Good Morning!
Start The Day With A Smile; Read The Comic Page Of The Avalanche.

"Starts the Day on the South Plains"

Lubbock Morning Avalanche

NINTH YEAR, NO. 259 | 10 PAGES | LUBBOCK, TEXAS, WEDNESDAY, SEPTEMBER 16, 1931 | (AP) MEANS "ASSOCIATED PRESS"

Insulting Impudence Laid At Door Of Huey Long

Gandhi Seeks Home Rule In Fiery Speech

Ruler Of India's Millions Is Heard Before London Session Tuesday; Independence For Country Demanded

Asks Partnership

Declares Allegiance Of India Could Be Held By A Silken Cord Of Love Rather Than A Rule Under Sword

(By The Associated Press)

LONDON, Sept. 15.—Proclaiming himself to be the representative of India's "dumb and semi-starved millions," Mahatma Gandhi today laid before the federal structures committee of the round table conference his demand for complete independence from Great Britain.

At the same time he left open the door for negotiations along more moderate lines.

Would Revise Claim

"If you can show me my claim is inimical to the interests of the dumb millions, I will personally revise it," he said. "I am open to conviction but even so I shall have to ask my principals to consent to that revision."

The Mahatma, who said not a word during the first session of the committee yesterday because Monday is his day of silence, proclaimed his program in clear tones, speaking, as always, with measured slowness. He made his address, for which he used no notes, as he sat hunched in a chair at the side of the towering Lord Sankey, chairman of the committee.

Tells of Dream

Mr. Gandhi told of a dream which came to him as he was nearing Britain's shores last week—a dream of equal partnership between Great Britain and India.

"I do not for a moment minimize the ability of Britain to hold India in subjection under the sword," he said. But which, he asked, would be better, "an enslaved but rebellious India or an India an esteemed partner with Great Britain to share her sorrows and take part side by side with her in her misfortunes? An India that, if need be, of her own will can fight side by side with Britain, not for the exploitation of a single race or a single human

See GANDHI SPEAKS Page 9

Bandits Loot Texhoma Bank

Vice President Of Institution Is Kidnaped By Two Unmasked Robbers Who Make Escape In Coupe With $5,000

(By The Associated Press)

BORGER, Sept. 15.—Two masked robbers looted the First National bank of Texhoma, Okla., of $5,000 today and kidnaped Arthur Little, vice-president of the institution.

Little was detained as a hostage until the robbers had escaped to the eastern outskirts of Texhoma. The robbers continued their flight eastward in a small coupe for 18 miles and then abandoned the car.

Locked In Vault

E. Lee Nichols, cashier, Weldon Sellers, bookkeeper; and A. Wells, a bank patron, were locked in the bank vault by the robbers.

Search for the robbers was centered around Guymon, the town near which the abandoned coupe was found.

Texhoma is located on the Oklahoma-Texas boundary about 70 miles north of Borger.

?
THE TRAIL TO BARGAINS ENDS
in the
Avalanche-Journal
WANT-ADS
Use Them for
RESULTS
Phone 13 or 14

"Old Man Trouble" Just Keeps After Aimee--And Love Of Past Crops Out

(By The Associated Press)

LOS ANGELES, Sept. 15.—An alleged love came out of the past today to haunt the honeymoon of Aimee Semple McPherson, evangelist, and her new husband, David L. Hutton.

It had been much the same with Mrs. Minnie "Ma" Kennedy, her mother, when she married a few months before.

Myrtle H. St. Pierre, 24-year-old nurse, filed a $200,000 breach of promise suit against the 230-pound New York and Los Angeles baritone today. Last Sunday the evangelist and the singer eloped by airplane to Yuma, Ariz. They were making preparations to leave for Ventura, Calif., and Portland, Ore., to conduct revival services.

"Just headlines, Dave," sighed Mrs. McPherson-Hutton, as she read the charges. "Just headlines. I told you I'd get you into some sort of mess, if you married me."

"It's worth it, dear," Hutton smiled, dimpling.

Up in Las Vegas, Nevada, Guy Edward Hudson moved to get out of the legal tangle in which he found himself shortly after he took Mrs. Kennedy as a bride by a moonlit lake in Washing-

See LOVE OF PAST Page 9

AIMEE SEMPLE McPHERSON

Two Are Arraigned Here On Counterfeiting Count

Plainview Couple Believed Linked With Ring Operating Through Central Texas

JOHNNIE G. VINES and his wife Dovey Vines, of Plainview were arraigned here yesterday afternoon before United States Commissioner Victor H. Lindsey on charges of possessing and passing counterfeit $10 federal reserve notes. Pleading not guilty to the charges, each of the suspects were placed under $1,500 bonds pending action of the federal grand jury at Amarillo.

Vines and his wife were charged especially with the passing of three spurious bills at places near Olton, Lamb county, on September 8. They were arrested yesterday morning at Plainview by a secret service operative and members of the police and sheriff's departments of Plainview.

Linked With Others

The secret service investigator said an effort was being made to link the pair with the passing of as many as a half-dozen other counterfeit bank notes at places in the Panhandle and at Clovis and Mountainair, N. M.

Bills seized by the federal operative were linked definitely with the notes passed by the Central Texas group of alleged counterfeiters recently broken up by the department of justice, it was said. Notes passed at Olton bore the same plate number as those passed in Central Texas.

Made In Juarez

The federal agent said his department had positive proof that the spurious bills seized here and in Central Texas were being manufactured in Juarez by a group of counterfeiters, allegedly headed by a prominent Mexican gambler and

See COUNTERFEITING, Page 9

"Queen Of The Old Trail Drivers" Dies At Her La Mott Ranch Home Tuesday

(By The Associated Press)

SAN ANTONIO, Sept. 15—Mrs. Amanda Burks, 92, "Queen of the old trail drivers," who in 1871 rode the cattle trail to Abilene, Kans., in a buggy, died at her La Mott ranch home, 25 miles east of Cotulla, today.

Her journey to Abilene, Kas., with cattle in 1871 consumed three months. She was accompanied by a negro servant who rode horse back. When she tired of the buggy she exchanged places with the negro. She swam her horse across swollen streams, experienced a prairie fire and went through numerous storms and stampedes.

Funeral services were planned for 4 p. m. tomorrow. Burial will be made in an old cemetery on her ranch.

Four-Day Home Conference Is Called For December 2

WASHINGTON, Sept. 15. (AP)—A four - day conference to deal with the whole question of home construction and ownership has been called by President Hoover to meet on December 2 in Washington under the chairmanship of Secretary Lamont.

In announcing the call for the conference today, the chief executive said it would be the first of its kind on "this scale" in the United States and would embrace discussions of finance, design, equipment, city planning, household management and many other aspects.

Bardwell Mayor Shot Twice Trying To Disarm Stranger

ENNIS, Sept. 15. (AP) — Mayor Moody Ramsey, 55, of Bardwell, was shot twice through the body at his home last night when he attempted to disarm a man who menaced him with a pistol.

His assailant drove to the Ramsey residence in an automobile and walked into the yard, asking for information concerning the residence of another man. Suddenly he drew a pistol and ordered Ramsey to throw up his hands. Instead, Ramsey tried to grab the pistol. The man fired two shots, one striking Ramsey in the lung and the other in the shoulder. The man then ran to the automobile and drove away.

Clarence Mackay Is Miffed By Delay On Return To U. S.

NEW YORK, Sept. 15. (AP)—Clarence Mackay, the capitalist, returned to New York with his bride, the former Anna Case, opera singer, on the liner Olympic today to encounter what he considered an unfriendly welcome.

He was so miffed by the events that he said tonight he would protest to Washington "an unnecessary delay" in the handling of his baggage.

Hopes Waning For Safety Of German Fliers

Plane Is Long Overdue After Take-Off From Near Lisbon Sunday; 48 Hours Was Time Limit Of Gas Supply

Search Underway

Aerial Search For Two Missing Pacific Fliers Is Started Tuesday As Two Men Leave On Northern Trip

(By The Associated Press)

NEW YORK, Sept. 15.—The time limit of its fuel supply having long since passed, the dwindling hope for the finding of the Lisbon to New York plane of three foreign fliers lay tonight in the steamers and patrol boats flying along the eastern seaboard.

The plane with its 48 hours of fuel was more than 12 hours over that limit and unreported at 4 p. m., E. S. T.

Coast guard cutters and a few planes searched parts of the North Atlantic coast.

Plane Is Sighted

Hope was revived briefly when a large gray plane was sighted over Keene, N. H., at noon, too high for its markings to be distinguished. Airmen said it would have been due in New York at 3 o'clock had it been the "Esa." With no sign of the fliers the hope faded.

Six major landing fields of New York, which last night kept crews on hand and burned landing lights, decided not to repeat the preparations tonight.

Fear Is Tempered

Fear that the fliers may have gone the way of Nungesser and Coli was tempered by the possibility they may have made a forced landing on some inaccessible spot on the Canadian coast.

The "Esa," so christened in honor of the fiancee of Will Rody, 23-year-old German owner of the plane, took off from a field near Lisbon at 4:30 a. m. Eastern Standard Time Sunday.

With Rody was Christian Johansen, German war flier, and Fernando Costa Viega, Portuguese sportsman.

Allen And Moyle Objects Of Search

SEATTLE, Sept. 15. (AP)—An aerial search for Don Moyle and C. E.

See HOPES WANING Page 9

Asphalt Cited As Economical

Johnston Tells Lions It May Be Laid On No. 7 Northwest To Hockley Line As Natural Facilities Favorable

Possibility that the paving on Highway 7 northwest to the Hockley county line will be of asphalt was expressed Tuesday in a talk to the Lubbock Lions club by Guy R. Johnston, resident engineer of the state highway department who is supervising construction of Lubbock county's paving program.

After reviewing the county's program and detailing the work done thus far, Mr. Johnston said that "whatever type of pavement is used on the highways of your county, I assure you it will be of the highest possible type." He explained that asphalt paving is preferred in some cases in that it costs very little to smooth it out when it becomes rough.

"We have been testing out various types of pavement in hopes of overcoming the curling of concrete which is prevalent in West Texas," Mr. Johnston said. "The three jobs in Lubbock county have all been put down in different types, that is

See CITES ASPHALT, Page 9

Mumford Woman Is Seriously Injured In Wreck Of Autos

HOUSTON, Sept. 15. (AP) — Mrs. Mabel Franklin Aston of Mumford, Texas, was seriously injured in a motor collision on the Airline road near here today.

She was in an automobile witn Mr. and Mrs. R. W. Houck of Fairbanks.

Mrs. Aston's skull was fractured. Mr. and Mrs. Houck were cut and bruised. Two youths in the second car were not hurt.

BILL ENGROSSED

AUSTIN, Sept. 15. (AP)—The house today engrossed a bill to repeal the peddler tax law passed at the regular session of the 42nd legislature. A motion to suspend the constitutional rule and finally pass the bill failed by a few votes. It will be called up for final passage tomorrow.

Wife Fighting To Clear Her Mate

Mrs. Jean Quinn and her husband, Earl Quinn, are shown above. Below are the slain sisters, Zexia Griffith, left, and Jessie Griffith.

Jean Quinn Promises To Produce Slayer Of Pair

Sensations Are Expected In Murder Trial Of Earl Quinn Scheduled September 22

(By NEA Service)

NEWKIRK, Okla., Sept. 15.—"By Sept. 22, when Earl goes on trial for the murders of Jessie and Zexia Griffith, I'll have the real slayer behind the bars. . . . Earl is innocent, for I know who committed this crime and will present the necessary evidence."

So declares Mrs. Jean Quinn who is leading the fight to save the life of her husband, Earl Quinn, in what promises to be one of Oklahoma's most sensational murder trials. For nine months she has been collecting evidence, and now declares she has the proof.

Mrs. Quinn has retained Attorney J. H. Mathers of Oklahoma City to represent her husband at the trial. Mathers is the lawyer who won an acquittal for Clara Smith Hamon in the killing of Jake Hamon, powerful Oklahoma politician and wealthy oil man.

The Griffith sisters, both school teachers, were killed near Tonkawa, Okla., last winter in one of the most brutal double murders in the southwest's history. Returning from a Christmas vacation at the home of relatives, they were forced from their auto, attacked and slain on the roadside. Each was shot through the head.

A button found in their blood-stained coupe matched buttons on a vest found in Quinn's room at Tonkawa and led to his arrest after a widespread manhunt through several states. Quinn is a former Missouri convict.

Man Is Killed By Force Of Fort Worth-Dallas Trolley

FORT WORTH, Sept. 15. (AP) — Walter L. Looney, 48, was killed about 5:20 p. m. today when he was struck by a westbound Fort Worth-Dallas interurban near here. He died of a crushed skull.

According to witnesses, Looney apparently was running across the tracks to catch the east bound car and stepped directly into the path of the interurban approaching on the other tracks.

TRIAL UNDERWAY

ANSON, Sept. 15. (AP)—Trial of W. H. "Bill" Johnson, Hamlin city marshal, charged with murder in the slaying of Stonewall Parker, began in district court here today. A completed jury went into the box shortly after 3 p. m.

Louisiana Executive Says Texas Officials Have Been Bought Like Sack Of Corn

(By The Associated Press)

NEW ORLEANS, Sept.—Governor Huey P. Long, champion of the cotton holiday plan, tonight charged that "members of the Texas legislature have been bought like a sack of corn to vote against cotton prohibition" while the people of Texas "are begging for it." He termed the situation a "standing disgrace."

Governor Long's statement follows: "It is an open matter of conversation and of world wide known fact that the members of the Texas legislature have been bought like a sack of corn to vote against the cotton prohibition plan. It is so well known that it is a matter of openly admitted conversation that they have paid them off like a slot machine.

"Every state in the south is ready to vote the prohibition plan and the people of Texas are begging for it, but the corruption at Austin alone stands in the way."

Early Closing Of Bridge To Interrupt Border Tradition

BROWNSVILLE, Sept. 15. (AP)—The Diez y Seis, tradition of the borderland for 80 years, will be interrupted tomorrow when border bridges here close at 9 p. m. The bridge closing thus will prevent the usual amenities between the two peoples in celebration of Mexico's big independence day, Wednesday.

A letter to the Brownsville Chamber of Commerce from Seymour Lowman, assistant secretary of the treasury, refused to permit throwing open the border bridges all night as requested by Brownsville and Matamoras officials.

Episcopal Assembly Awaits Message Of English Bishop

DENVER, Sept. 15. (AP)—Interest tonight in the 50th triennial convention of the Protestant Episcopal church centered on the convention sermon to be delivered at the opening service tomorrow by the Rt. Rev. Michael Bolton Furse, lord bishop of St. Albans, England.

Bishop Furse is visiting the United States to preach this sermon on the invitation of the Rt. Rev. James De Wolf Perry, presiding bishop of the American church.

CAR BARN BURNED

DALLAS, Sept. 15. (AP) — The Texas and Pacific railway's Dallas car barn and 20 empty box cars were destroyed by fire of undetermined origin late today.

Wrath Of Texas Legislators Reaches Flaming Proportion As Louisianan Hurls Charge

McGregor Declares Long Is "Arrogantly Braying" And Says It Is "First Time In History Ignorance, Impudence And Insolence Have Crossed Line To Insult Texas People"

(By The Associated Press)

AUSTIN, Sept. 15. — The wrath of Texas legislators, aroused by accusations of Governor Huey P. Long of Louisiana that they were influenced by money, tonight appeared to have destroyed any chances for adoption by Texas of the 1932 cotton prohibition plan Governor Long championed.

No vote was in prospect before tomorrow but sentiment in both houses appeared aligned definitely in support of acreage curtailment, either to one-third or one-fourth of the land in cultivation. Members predicted this action would result in a 50 per cent reduction in the 1932 crop.

Swept Into Uproar

The house was swept into an uproar of indignation today and cheered Rep. T. H. McGregor of Austin, a southern orator of the old school, as he denounced Governor Long in the bitterest language heard on the floor of the chamber in many years. After he had spoken in the house, 18 of the 31 senators signed a resolution asking him to address the senate and members of the house trooped over in a body to hear the second attack.

McGregor described Governor Long as "arrogantly braying from Louisiana" and declared it was "the first time in history that ignorance, impudence and insolence combined have crossed the state line and the people of Texas been insulted by political ambition and demagoguery."

Drunk With Power

He declared the Louisiana executive was "drunk with ignorance and power" when he charged the Texas legislature was being swayed by paid lobbyists and "blandished with wine, women and money."

"Have we reached the point in Texas," he demanded, "when the governor of Louisiana can indict the Texas legislature as being subject to wine, women and money and let the governor of Louisiana get away with it?" The legislators responded with an uproar of "no's" and cheers.

He said Long had charged the Texas legislature was swayed by a paid lobby and that the lobby was headed by the cotton exporting firm of Anderson, Clayton & company of Houston.

Indictments Of People

"If there is anybody here who has seen any wine, women or money or been approached by Anderson and Clayton lobbyists, let him rise," appealed McGregor.

"It is an indictment of the people and the legislature of Texas and his statements are not true," McGregor shouted, adding that if Long's statements were not true,

See LONG FLAYED, Page 9

Mrs. F. I. Bailey Is Winner Of Beautification Contest

POST, Sept. 15. (Special)—Mrs. F. I. Bailey was awarded first place in Post's yard beautification contest, which closed today. The yards were judged by C. J. Davis of Lubbock. A majority of the yards in Post were found to be in excellent condition and well kept, Davis said.

Other winners in the contest were: Jim Power, second; R. E. Cox, third; Ira Lee Duckworth, fourth; T. L. Jones, fifth; J. H. Babb, sixth; J. R. Durrett, seventh; H. F. Stevens, eighth; Clyde Hundley, ninth and T. L. Price, tenth.

Former Texas Legislator Is Death Victim

C. R. Buchanan, County Judge Of Scurry County, Dies In Lubbock; Was Prominent In Texas Politics

C. R. Buchanan, county judge of Scurry county, who has been prominent in Scurry county and state politics since 1902, died at 4:30 p. m. yesterday at a Lubbock sanitarium. He was brought to Lubbock early yesterday morning suffering of a stomach ailment. Due to his weakened condition an emergency operation was not performed upon his arrival here, sanitarium attendants said.

Judge Buchanan was a member of the Texas Senate from 1916 to 1920, and previous to that time, served four years as county clerk, and eight years as county judge of Scurry county. During the last 10 years he was engaged in the private practice of law, returning to a political post last year. He came to Scurry county in 1900 from Bosque county, Texas, where he taught school for several years. He was about 60 years of age at the time of his death.

Active In Church

Both Judge Buchanan and Mrs.

See SCURRY JUDGE, Page 9

Bardwell Given A Two-Year Suspended Sentence In City

Appearing before Judge Clark M. Mullican in 99th district court Tuesday afternoon after waiving jury trial, Jack Bardwell of Hope, Ark., and Lubbock pleaded guilty of liquor law violation and received a two-year suspended sentence.

The sentence was believed to have been the first in a Texas district court here without a jury. A recently enacted law permits a defendant in that court to enter a plea of guilty and appear before the judge for immediate sentence without waiting for assembly of a jury and trial before it.

Small Amount Of Money And Tires Lost In Post Robbery

POST, Sept. 15. (Special.) — A small amount of money and three automobile tires were stolen here last night when two business houses were burglarized. About $7 in cash was stolen fro mthe Santa Fe depot. The tires were taken from the Cities Service Oil company station. No arrests had been made late today.

Second Booster Trip Will Be Staged Friday; Cars Sought

American Business Club Will Sponsor Motorcade To South And Twelve Towns Are To Be Visited En Route

HARVEY WILLIAMSON, chairman of the committee in charge of the second goodwill tour, which will be staged Friday in connection with the advertising of the eighteenth annual Panhandle South Plains fair, last night urged business men who could make the trip to sign up at once.

"We have been enlisting recruits since Monday and have been fairly successful but we need a larger number of automobiles in order to insure the success of the tour," Mr. Williamson said. The committee chairman requested that all persons desiring to make the trip to either call him or chamber of commerce officials. The second goodwill crusade is being sponsored by the Lubbock American Business club.

Visit 12 Towns

Twelve towns south and southwest of Lubbock will be visited. The schedule is as follows:

Leave Lubbock at 7:15 a. m, arrive at Slaton at 7:45, leave at 8:15 a. m.; arrive at Southland at 8:30,

See BOOSTER TRIP, Page 9

The Weather

WEST TEXAS: Generally fair Wednesday and Thursday.

Local temperature—Maximum 92, minimum 66.

PRAYER MEETING TONIGHT

Co-Ed From "Dude" Ranch Says Riding Natural Tendency

Sixteen-Year-Old Girl Says Teaching People To Ride Is Just Like Anything Else For The Method Depends On The Subject And She Plans To Pay Her Way Through School

BY BLANCHE E. BEAN
Avalanche Staff Writer

TEACHING people to ride horses is just like anything else. The method depends upon the subject, according to Virginia Wester, 16, who rode down out of the New Mexico mountains to enter Texas Technological college and pay her way through school with a string of horses. She will rent the steeds alone or she will go along and teach the person how to ride. Then, if necessary, she will lead the horse back home.

Some people have a natural tendency to ride and teaching them is easy enough, Virginia says, and she has had some experience since her father, H. W. Wester, has had the Thunder Bird Dude ranch in New Mexico for several years. But some other people are so shy of horses they are even "afraid to kick them"—which appears to be a fault to this 16-year-old. And she tells of some of these Dudes who have gotten out on a horse and been so frightened that they were afraid to go back alone. That was where Virginia got her experience leading the riders in.

If enough people want to ride so that this becomes a paying proposition, Virginia expects to remain in Tech during the winter and keep her three younger brothers here in the public schools. If it can be arranged, she wants to take a "sort of combination course" — stock judging and a training course in home economics.

Her interest in stock centers about horses. "Of course people have their preferences," she

See TECH CO-ED Page 9

Variety Of Themes Discussed At Meetings Of Four Culture Clubs Here

e oman's ngle

* * *

BLANCHE E. BEAN
The Woman's Editor

o anyone be surprised that than 400 women have de- labor-saving products on y have received patents e last year? Housewives es who do the labor in the the new devices should be to them rather than men. e an old axiom: "Neces- mother of invention."

* * *

obable that no one thinks erican housewife as much ntor, yet here are 400 pro- display in Chicago for the ernational patent exposi- mber 14 to 27. These brain f the housewives include as collapsible baby crib, tle holder, reversible ser- a "weightless" window, atic dish separator and d a new kind of door lock. f other housewives had eir labor saving devices to office, the number would much larger than it is.

* * *

of the usual belief that creatures of habit and will follow certain rou- eir tasks simply "because it that way," the usual does a little inventing as ng.

* * *

who must carry a bun- by crib through a narrow after day may in off mo- nk of a way to fashion a crib that will save labor. ours may be saved by a er; there may be ways of slippery milk bottle.

* * *

nd of women's inventive s led someone to remark ans toward collapsible, ad- condensing and combina- ucts. "An obvious reason is is the limited space in ople live today. One who a three-room apartment. kitchen with dining ng room with guest room, mething about the conven- collapsible and adjustable

* * *

ives are not the only in- There are office girls, cham- , waiters, farmerettes, fac- kers and nurses. And, after dn't inventors be in every life. For who can know out the need of improve- n the one who is working g.

* * *

POURING PARAFFINE

pouring paraffine on jams ellies, stand them on news- f any is spilled it can be up with the paper and

* * *

IN OLD JAPAN

ING social conditions in the t are causing the inevi- understanding between old- ounger generations. Ques- filled out by 150 students raduating class of a Tokyo ol disclosed that the girls idea of following the old custom which keeps wom- daughters three paces be- her, husband and brother, they want more considera- the grown-ups.

* * *

parents never stop treating hough we were children," nplain. "Mother obeys fath- nuch. Mother does not un- her daughter thoroughly; ws only part of her daugh- e and yet she scolds her." ical answers received to the s.

* * *

ica is not the only country s troubles between the older unger generation. And this between one generation and isn't limited to present t is the thing that has made possible, this dissatisfac- the younger generation with s of their mothers and fath- it probably started back in family.

* * *

REDUCING AGAIN

APS I am not as well in- ned on reducing methods as be, but following the ways itive people doesn't seem like logical method, if the primi- men I have seen may be us- a measure. The slim, lithe is a product of the present ilization, is she not?

* * *

w reducing system has been ed by Marshall Hall, it seems motto of "Stand on your nd grow thin" is being heard ose whom we describe as ladies."

* * *

ding on one's head may be a method of reducing, if one o the standing and survive; part of his theory seems all to me. "Discarding the mus- bound action produced by

Vake up
py Eyes with this
efreshing lotion
d to start the day with Eyes from sleep. A few drops of upon getting up in the will take away not only look but the tired, heavy Murine contains no bella- other harmful ingredients. gists sell it. Buy today!
MURINE FOR YOUR EYES

Dr. Paul W. Horn, Dr. John C. Granbery Are Club Speakers

Daleth Delphian, Athenaeum, Junior Twentieth Century And Shakespeare Culture Societies Meet

Discussions of various themes were of interest Tuesday afternoon when four culture clubs of Lubbock met with three societies in opening sessions for the fall. These were Athenaeum, Junior Twentieth, Shakespeare and Daleth Delphian clubs, respectively.

"World Unrest" was discussed by Dr. John C. Granbery, head of the department of history, Texas Technological college, at the initial meeting of Athenaeum members for the year in the home of Mrs. J. B. Waltrip, 1913 Avenue N.

This was an opening meeting and a number of guests were in attendance with the members.

The hostess served an ice course during a social hour.

President Talks

A discussion of "The Spirit of an Ideal Club" by Mrs. E. L. Banks, president, and a talk on the introduction to the year's study by Mrs. Charles Whitacre were highlights of the first meeting of the Shakespeare club, since organization last May, yesterday afternoon in Mrs. Whitacre's home.

Distribution of yearbooks is to be made at the next meeting. A study of Shakespeare is to be followed with various programs interspersing the schedule during the year.

Miss Blanche Garner of the department of music, Texas Technological college, played piano selections during the afternoon.

Charter members of the club who were present are Mesdames A. H. Crawford, Clyde Tatum, E. Paul Carter, R. C. Harvey, Wallie E. Schmid, Lola Shuey, A. C. Jackson, J. A. Raley, jr., and Eubanks.

Begins Lecture Series

Dr. Paul W. Horn, president of Texas Technological college, gave the first of a series of lectures on the Bible Tuesday afternoon for members of the Junior Twentieth Century club when they met at Tech home economics building. The authorship and distinctive characteristics of the Gospel of St. Luke were discussed by Dr. Horn.

Mrs. George Field, president, presided for a brief business session.

There were about 25 women present.

Mrs. Alex McDonald was leader of the program heard at the meeting of Daleth Delphian chapter in the home of Mrs. W. L. Meier, 1711 9th street. "Early Asiatic, Greek and Early Christian Music" was the theme for discussions.

Mrs. McDonald was assisted in the presentations by Mesdames David S. Martin, Clementine Vaughn, C. M. Chandler, W. C. Wood and Ed O'Sullivan.

Mrs. Wood played a Chinese piano solo by Chasins and phonograph records of music typical of the countries studied were played.

Mrs. O. R. Copeland, president, was in the chair for a business meeting.

The next meeting is to be with Mrs. G. H. Ater, 2705 22nd street.

Those present were Mesdames Ater, McDonald, Vaughn, Harry Hall, Joe Baldridge, John R. Hall, Martin, Copeland, O'Sullivan, R. I. Tubbs, Chandler, Wood, Copeland, and J. C. Reynolds.

Bible Lesson Is Taught By Miss Fay Wells At Meeting

Members of First Baptist Young Woman's auxiliary met Monday evening with Mrs. O. A. Tyner for a Bible lesson directed by Miss Fay Wells. There were six in attendance.

Miss Ruby Atwood is to teach the lesson next Monday evening and the program will be taken from the Y. W. A. manuel. This meeting will be with Mrs. Tyner, also.

twentieth century civilization for the relaxed motion known to aboriginal races is the principle on which to work," he explains. And if the aboriginal women developed all those curves by relaxing, most modern women don't want any of it. As a matter of fact, too much relaxing may be responsible for too many pounds.

Church Women Are At Union Program

HALE CENTER, Sept 15. (Special.)—Women of the First Baptist church entertained women in other churches of Hale Center Monday afternoon with a program at the church. A group was present from Lubbock. Mrs. J. E. Hamilton, of that city, gave several readings.

The program included a reading by Mrs. Joe Wilson, special music and a play with Mesdames J. D. Ivey, Jim Hamilton, Reno Havenhill and J. R. Weiss taking part.

Others from Lubbock included Mesdames Gordon Flenniken, C. A. Paulger, Tom Campbell and J. A. Fortenberry. There was an attendance of eighty women.

Today's Events

Mrs. G. C. Turner, 2805 22nd street, is to be hostess to the London Bridge club in her home at 3 o'clock this afternoon.

Members of the 1916 Needle club are to be entertained by Mesdames W. E. Lyle and E. B. Green in the home of the former hostess, 1611 9th street, at 3 o'clock.

L'Aiquillee Needle club members will meet with Mrs. Earl Ellison, 1007 25th street, at 3 o'clock.

Audition Held In Lubbock Monday

Miss Luella Matthews, mezzo-soprano, and Mel Fisher, tenor, were winners in the Lubbock audition of the Fifth National Radio audition, held Monday evening at the home of Mrs. T. J. Beck. They will go to Amarillo in the near future to compete in the district audition. Winners there will go to Dallas to contend in the state audition.

Miss Matthews sang 'Voce di donna" by Ponchielli, from the opera 'La Gioconda," and Mr. Fisher sang "Vitoria, Vitoria" by Cacinni. Both are voice pupils of Miss Myrtle Dunn.

New Movement Given Impetus

Two Hundred Ranchers, Farmers And Bankers Of West Texas Gather To Plan For Feeder-Breeder Setup

SAN ANGELO, Sept. 15. (AP)—Two hundred ranchers, farmers and bankers from an area two hundred miles radius of San Angelo met here this morning to work out three or four standard feeding agreements which are to be basis of establishing this section as a feeding ground for its surplus lambs and calves.

Charles W. Hobbs, president of the San Angelo National bank, called the meeting to order. He said that with the greatest feeding crop and the largest lamb and calf crop in this section this year, it offers an ideal time for ranchers and farmers to get together and undertake the establishment of feeding operations right here where the livestock and feed was produced.

With feed of all kinds selling at ridiculously low prices and calves and lambs at the lowest prices in years, he said both farmer and rancher have everything to gain and nothing to lose by making an effort to market the two principal raw products of this section in a single manufactured product, namely fat livestock.

It was announced today that the farm board would furnish T. W. Barnes, of Fort Worth to head an office of the newly created breeder feeder organization in San Angelo where a complete file of farmers with feed and ranchers with livestock would be available.

Personals

Eugene Adair is leaving today for Austin where he is to enter the University of Texas. Mr. Adair will be in the law school.

Rev. and Mrs. C. A. Bickley has as their house guests Tuesday, Rev. W. G. Bailey and son, Bishop, of Big Spring and Rev. J. W. Bickley, pastor of First Methodist church at Garden City.

Further Plans For Show Here

Garden Club Committee Meets With Florists Who Plan To Aid In Making Flower Show A Success

Additional plans for the initial flower show to be sponsored by Lubbock Garden club members September 18-19 were made Monday evening when those on the executive committee of the show met with florists who are co-operating in the display. The meeting was with Mr. and Mrs. J. C. Davis, 2105 21st street.

It was announced that tickets for prizes for exhibits will be given when owners remove their flowers Saturday night. These prizes are redeemable in stock at local florist shops.

Flowers may be received for the show Friday from 8 until 11 o'clock and judging will begin at 11 o'clock and continue until 1 o'clock, it was announced.

Soliciting committees under the direction of Mrs. Mary Lovell, chairman, are asking every one who is interested to exhibit their flowers in the display.

A group is to go to Plainview Thursday to see the annual flower show.

Mr. and Mrs. Davis served ice watermelon in their greenhouse Monday evening to Messrs. and Mesdames H. L. Thompson, J. C. Dean, H. J. Kendrick, Mesdames Mary Lovell, Leland Mast, G. N. Atkinson and Mr. David L. Parker.

Aged Texas Pioneer Dies At Dallas; In State 80 Years

DALLAS, Sept. 15. (AP) — Mrs. Julia Upshaw Blake, 87-year-old pioneer, died here today. She will be interred at Belleville, Texas.

Mrs. Blake came to Texas 80 years ago. She was the daughter of Col. and Mrs. A. M. Upshaw and was born at Fort Wichita, Indian territory.

FARMER INJURED

QUANAH, Sept. 15. (AP)—W. Henry Conway, a farmer living seven miles south of Quanah, received a fractured skull today when kicked by a mule.

FRANCHISE GRANTED

TYLER, Sept. 15. (AP)—A franchise to operate buses in the city of Tyler has been granted to Leonard Bruck. The franchise was approved by a vote of 147 to 13. Bruck plans to establish lines throughout the city.

FOR PNEUMONIA

NEW YORK.—Dr. Victor Ross of the New York City Bureau of Laboratories, has a new way of preventing pneumonia. It consists of feeding pneumonia germs, killed with hydrochloric acid, on an empty stomach.

"I feel like dancing"

"I WAS always sickly, tired and gloomy. I looked bad too. My sister-in-law took Lydia E. Pinkham's Vegetable Compound. So I tried this wonderful medicine too.

"Now everywhere I go people tell me how much better I look. I feel like dancing for joy all the time.

"I am happy to tell other women about this medicine." Mrs. V. E. Schnepper, 1409 E. Sycamore St. Evansville, Indiana.

Lydia E. Pinkham's VEGETABLE COMPOUND

CABINET SHOP
Woodwork Of All Kinds
2208 19th Street
Frank Atcheson

She'll Go For A "Bargain Sail"

These lovely brown eyes will be turned on New York's skyscrapers and bright lights for three whole weeks. For didn't Gisi Samek sell more merchandise than any other girl in her department store in Vienna, Austria? And wasn't she rewarded with a three-week trip to New York as a prize? She did and she was!

Class Members In Social Hour Here

One of the delightful occasions of Tuesday afternoon was the party attended by members of First Baptist Gleaners class in the home of Mrs. Dan Ware, 1903 17th street. Cohostesses with Mrs. Ware were Mesdames Lola Shuey, T. A. Rhodes, Stedham, V. R. Plummer, Ted Barnett, M. N. Hale and E. A. Herring.

Mrs. O. B. Trinkle sang a vocal number, Mrs. David Dallas gave a reading and Barbara Hale danced as features of a progrm.

There were 35 women present.

NEW GOLD STRIKE

VANCOUVER. — Placer gold has cropped out again in the Nation river region, some 110 miles northeast of Prince George, B. C., and on Cow Mountain in the same province. Although no value has been placed on the strikes, hundreds of miners are rushing into the vicinity by dog teams and airplanes.

Irving Halls Are Hosts With Party

Mr. and Mrs. Irving M. Hall were hosts at bridge Monday evening in their home at 1414 Avenue M. Six tables were arranged for the games and high score was made by Mr. and Mrs. Vestel Lott.

Other guests included Messrs. and Mesdames C. W. Ratliff, Hugh Norman, J. D. Shaw, Parker Prouty, E. Paul Carter, Paul Reed, C. M. Traylor, Jimmie Moore, Mrs. Lola Shuey, Misses Margaret Turner and Blanche Bean, Messrs. Roy Hall and Wayne Henley.

Catholic Lecturer To Speak At Special Service In City

David Goldstein of Boston will lecture here at 7:45 p. m. today on the credentials of the Catholic church, Rev. Gregory Boeckman, pastor of St. Joseph's Catholic church, announced yesterday. The address will be delivered from a special broadcasting car, which will be located near the church at Avenue O and First street.

The lecturer is being brought to Lubbock under the sponsorship of the Catholic Daughters of America. Mr. Goldstein in known as the "Catholic apostle of the man in the street."

Beaumont City Commission Approves Salary Reduction

BEAUMONT, Sept. 15. (AP)—The Beaumont city commission today approved salary reduction for the coming year which will lop $16,000 from the city budget.

The cuts ranged from 10 per cent for those earning over $200 monthly, to five per cent for those earning between $75 and $150 monthly.

Mayor Emmet A. Fletcher and the two city commissioners announced at the same time that they would donate their salaries for the coming year to charity organizations.

Lubbock Guardians To Meet In Business Hour Thursday

Members of the Lubbock Guardian's association are to meet Thursday afternoon at 4 o'clock in the club house at 2103 Broadway, according to an announcement Tuesday afternoon.

There are 4,636 gasoline filling stations in the Chicago area.

Mary Helm Auxiliary Circle Meets In Giles Home Monday

There were 11 women in attendance at a meeting of Circle 2 of the First Methodist Mary Helm auxiliary Monday afternoon with Mrs. J. P. Giles. Mrs. E. F. Alford led the devotional lesson and Mrs. A. J. Campbell was in charge of the program. Mrs. Ed O'Sullivan sang a solo and Mrs. H. W. Wylie played accordion selections.

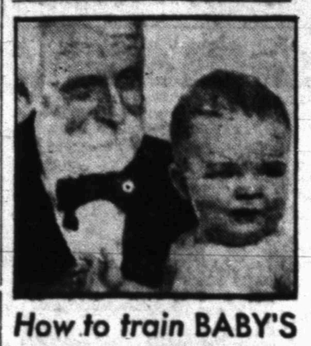

How to train BABY'S BOWELS

Babies, bottle-fed or breast-fed, with any tendency to be constipated, would thrive if they received daily half a teaspoonful of this old family doctor's prescription for the bowels.

That is one sure way to train tiny bowels to healthy regularity. To avoid the fretfulness, vomiting, crying, failure to gain, and other ills of constipated babies.

Dr. Caldwell's Syrup Pepsin is good for any baby. *For this, you have the word of a famous doctor.* Forty-seven years of practice taught him just what babies need to keep their little bowels active, regular; keep little bodies plump and healthy. For Dr. Caldwell specialized in the treatment of women and little ones. He attended over 3500 births without loss of one mother or baby.

DR. W. B. CALDWELL'S SYRUP PEPSIN
A Doctor's Family Laxative

THE BEST ROOMS
THE BEST FOOD
THE BEST SERVICE
NO MORE COST
THE HILTON

Buy Your Winter Blankets

now and have them set aside for you in storage until the time you want to use them. If you prefer make a small deposit and pay some each week or month.

Kenwood

Kenwood blankets have been known for their exceptional quality. Every thread is wool—they come in singles in many pretty colors—the edges are bound. Long wearing beautiful blankets at—

$9.50 to $13.50

Part Wool

A double blanket full 66x80 inches in size—made in pretty plaids—with sateen bound edges. Extra heavy for warmth and wear. They are out of the ordinary values at—

$2.95

Singles

Brown and tan tones combine to make a very attractive single blanket—of heavy cotton and wool mixed material—sateen bound edges—66x80 size—last years price was $2.95—now—

$1.95

CARTER-HOUSTON DEPARTMENT STORE
1220 Ave. J. Phone 2170
"The Best Place To Shop After All."

CLARA KIMBALL YOUNG—who recently made her initial talking picture, *Kept Husbands*, for Radio Pictures, after an absence from the screen of many years. Who would dream, looking at this recent picture, that she is 38

"I am 38!" says CLARA KIMBALL YOUNG

Famous screen favorite says no woman need look her age

"I REALLY am 38 years old," says Clara Kimball Young, "and I don't mind admitting it because nowadays it isn't birthdays that count.

"The woman who knows how to keep the lovely sparkling freshness of youth can be charming at almost any age. Stage and screen stars guard complexion beauty above all. They know that a skin smoothly soft is always appealing.

"Several years ago I discovered that regular care with Lux Toilet Soap would keep my skin in wonderful condition, and now that I have returned to the screen, I depend on this nice soap to keep my skin youthfully fresh."

In Hollywood 9 out of 10 stars, like this charming favorite, use this fragrant white soap *regularly!* Surely *your* skin should have this gentle care!

Lux Toilet Soap—10¢

At such times Take Care

Beware the doubtful hygiene of nameless substitutes for Kotex

SANITARY protection is closely related to your health. You need absolute assurance of cleanliness, through and through. This assurance you have with Kotex.

But how about the dozens of nameless substitutes? How are they made? Where? By whom? How do you know they're fit for this intimate personal use?

Take no chances! Refuse questionable substitutes, of whose makers you know nothing. You *know* Kotex is safe. It's the world's standard in sanitary protection. Pure, immaculate, *safe*—Ten million pads were bought by hospitals last year. Insist on Kotex. Kotex is soft and comfortable. It is treated to deodorize. Shaped to fit. Disposable.

KOTEX Sanitary Napkins

Exhibits Are On In Lamesa

Farm And Home Products Are Being Shown; Winners Will Send Displays To Fair In Lubbock Later

(Special to the Avalanche)

LAMESA, Sept. 15.—Dawson county farm and home products are being exhibited here today and Wednesday, in the Lindsey building under the directions of County and Home agents, W. W. Evans and Rozelle McKenny. Any farmer, farm wife, boy or girl who has products they are proud of are invited to bring them to Lamesa for display during the two days, Evans reports. These exhibits will take the place of a fall fair, which was recently discussed, but after an investigation by the fair committee, it was deemed best to abandon plans for a fall fair. No premiums will be offered on county exhibits made but those that show best quality will be sent to the Panhandle-South Plains fair in Lubbock September 28 to October 3, to compete for prizes. If they win there, they will be sent to the State Fair at Dallas.

The exhibits here will be open to the public all next week, the county agents state. Opal Mae Shipley, Pauline Townes, and Irene Porter, have charge of the grils' exhibits. Exhibits for women consist of different varieties of foods, clothing, and other articles for the home, and the exhibits for men consist of cotton, grains and seeds, corn, grain sorghums, hay, vegetables, and fruits.

Further Details Of Wreck Given

MOSCOW, Sept. 15. (AP)—Further details of the fatal crash of the French airplane Hyphen II, revealing that Marcel Doret, lone survivor, sustained a slight burn on his forehead, were received today in a Tass dispatch from Ufa.

A resident named Mosieev told the Tass correspondent how he helped Doret extract the bodies of Joseph Lebrix and Reen Mesmin from the wreckage after their plane had exploded and fallen into a meadow about 100 miles northwest of Ufa.

"Doret, having had something to eat, asked me by signs to saddle a horse," Mosieev said. "I saddled and together we rode to the place of the disaster. Doret sought out his documents from the crashed airplane. We then started extracting the bodies from under the plane.

"The first was Lebrix who was dreadfully mutilated. The body of Mesmin was extracted with great difficulty as it was in the cabin and covered with wreckage of the airplane. The medical commission arrived soon afterwards and took charge of the bodies.

Unrest In British Naval Sections Halts Exercises

LONDON, Sept. 15. (AP)—Unrest in some sections of the navy personnel because of pay cuts recommended in the government economy program was reported in an admiralty statement today. As a consequence the Atlantic fleet exercises have been suspended and the ships recalled to port pending an investigation.

The admiralty statement said:

"The senior officer of the Atlantic fleet has reported that promulgation of reduced rates of naval pay has led to unrest among a section of the lower ratings."

Two Figures In Houston's Gang Slayings At Liberty

HOUSTON, Sept. 15. (AP)—Walter Shanks, held on a charge of murder of Chester A. Jones, and A. M. (Buddy) Jenkins, 30, held for questioning in connection with Houston's most recent gang slaying, had "their feet on the ground" today. Shanks was expected to be no-billed by the grand jury. He obtained his liberty from the county jail under $2,500 bond, reecived by mail from his attorney, Robert Allen, jr., of Dallas.

The bond was signed by Joe Kurlan and Harry Sigel, both of Dallas, and was approved by Sheriff H. A. Hood of Dallas county.

Jenkins, who had been held since September 5 for questioning, was released last night by Police Chief Percy Heard. No charge had been filed against him.

West Texas Hospital

Lubbock, Texas

R. S. WILLIAMS, Business Manager

STAFF

Chas. J. Wagner, M. D. Surgery and Consultation
Sam G. Dunn M. D. Surgery and Genito-Urinary Diseases
Fred W. Standefer, M. D.
Robert T. Canon, M. D. Eye, Ear, Nose and Throat
Allen T. Stewart, M. D. Obstetrics and Pediatrics
Wm. L. Baugh, M. D. Surgery and Diagnosis
W. E. Cravens, M. D. General Medicine
D. D. Cross, M. D. Surgery and Gynecology
O. W. English, M. D. Medicine and Surgery
C. C. MANSELL, M. D. Dermatology and General Medicine
G. H. Ater, D. D. S. Dental and Oral Surgery
Recognized school for nurses in connection with Hospital
Ruby Buchan Gilbert, R. N. Supt. of Nurses
Edna Engle, R. N. Instructor

When Thousands Rallied Against Crime

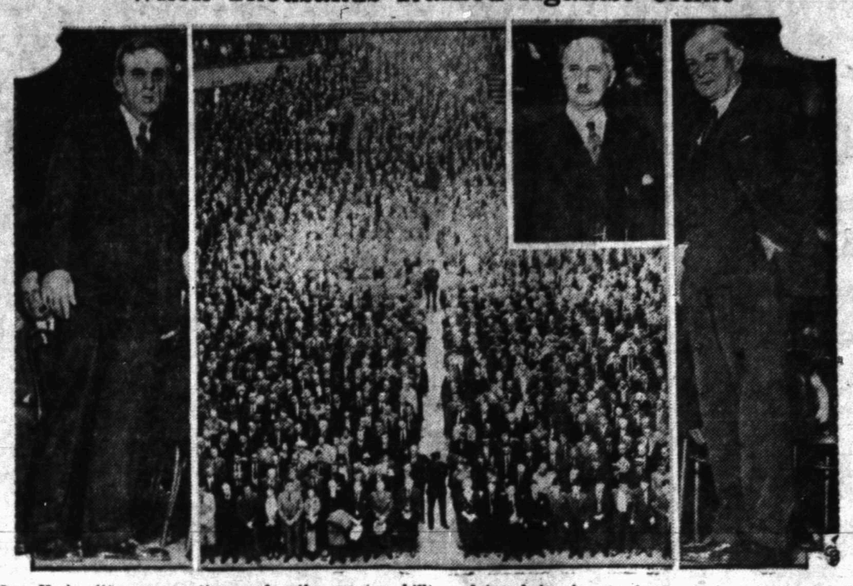

New York citizens, smarting under the wanton killing of two babes by gangland gunplay with a month of each other, joined in a huge rally, 20,000 strong, at Madison Square Garden, against the underworld, which has taken such a toll in human lives, and resolved to smash its menace. Among the speakers who exhorted the throngs to drive gangs from their stronghold were Gen. Smedley Butler, of the Marine Corps (left); Bainbridge Colby, former Secretary of State (center insert); and Edward Mulrooney, Police Commissioner of New York.

Injunction Restraining Tax Collection Granted In Court

FORT WORTH, Sept. 15. (AP)—A temporary injunction restraining County Tax Collector L. P. Card from collecting an occupation tax from owners and operators of automatic vending machines, as provided in a new law enacted by the forty second legislature, was granted today by District Judge Bruce Young. He held the law 'unconstitutional."

The application for the injunction was filed a week ago by C. F. Souter and others against Card. The hearing was held Saturday in 48th district court. State representative J. C. Duval and A. W. Bonds were counsel for the complainants, while Assistant District attorney McGregor represented the state.

South Dakota's counties and subdivisions have an indebtednes of $33,281,944.

In the presence of German and Japanese Buddihists, a Japanese priest of the Zen sect recently held a Buddhist service at Berlin-Frohnau, Germany.

Prisoners Freed, Courts Halt And Officials Work For The Fun Of It As Arkansas County Funds Run Low

TEXARKANA, Ark., Sept. 15. (AP) — Miller county, Ark., found itself financially embarassed today.

With but $125 in the general fund and no income in sight except from delinquent taxes, courts came to a halt, prisoners were freed from jail and many officials found themselves working for the fun of it.

No remedy for the siuation was in sight until Nov. 2, when new appropriations will be considered.

Circuit court adjourned on the second day of the term with jurors and witnesses unpaid.

County agents, the health nurse, probation officer, deputy constable, courthouse custodian, county judge, assessor, justice of the peace, constables and other officials who draw part of their pay from the county, were cut off the payroll.

The grand jury which indicted Sam Day on a charge of murder in connection with the slaying of Sheriff Walter Harris in a recent still raid, adjourned unpaid.

Six prisoners held on felony charges ranging from murder to hog theft were released.

Sheriff R. W. Turquette announced he would release all prisoners serving out fines who could not furnish any kind of security for the fines.

County Judge J. J. Sewell announced that no more claims would be accepted on warrants issued. He said all expenditures for general supplies, equipment and repairs would cease.

Constitutional officers must continue with their duties irrespective of compensation unless they desire to resign.

The county's financial crisis was blamed on the high percentage of delinquent taxes, which approximated 13 per cent.

Parliamentary Procedure Halts Legislative Action

COLUMBIA, S. C. Sept. 15. (AP)—A point of parliamentary procedure today prevented the South Carolina house considering a bill prohibiting the planting of cotton in 1932.

When the measure was reached on the calendar, Representative W. M. Manning, Sumter, raised the point of order that printed copies of the bill had not been on desks of members for 24 hours. He was sustained by Speaker John Hamblin, who ruled that the bill cannot come up for consideration until tomorrow.

Representative Manning has announced his opposition to the cotton holiday plan.

PILL-BOX HATS

PARIS.—If women follow the latest hat styles, they'll look like cigaret girls in a cafe. The latest in headgear is the "pill-box" hat. It is about two inches high, is flat, brimless and tiny. A small feather cocked on one side sets off the smallness of the hats. They are worn at nearly right-angles to the head.

There are 500,000 children in Chicago's public schools.

Montgomery County Officers Receive Heavy Payroll Slash

CONROE, Sept. 15. (AP)—The commissioners court of Montgomery county yesterday issued a reduced schedule of salaries for county officers. The cuts were made in order to adjust county income t oexpenditures.

The salaries of ex-officio officers were slashed from 10 to 20 per cent. The payroll for paupers was cut in half. The traffic officer's salary was reduced one-third and the amount paid by the county to the agricultural agent was cut $25 a month.

Injured Fliers Are To Be Released From Medical Care

SAN ANTONIO, Sept. 15. (AP)—Second Lieut. James P. Newberry and Private Robert Royal of Dodd field, injured yesterday near Port Lavaca when the plane Lieut. Newberry was flying during target practice crashed, will be released from the hospital soon.

The pilot and his observer were taken from the wrecked airplane and rushed here by air in the old "Question Mark" transport plane.

Lieut. Newberry suffered a lacerated face and a probable sprained left ankle. Private Royal received slight cuts.

DIVIDEND UNDECLARED

TOLEDO, O., Sept. 15. (AP)—Directors of the Willys-Overland company here today failed to declare the regular quarterly dividend on the preferred stock.

Americans on a liner crossing recently from New York to England started the fashion of wearing evening clothes for breakfast.

Youth Found Near Death At Houston

HOUSTON, Sept. 15. (AP)—C. A. Anderson, 22, died today a short time after he was found unconscious at the bottom of an elevator shaft in the refining mill of a packing company. He was an employe of the mill.

Fellow workmen said he apparently was working around the top of the shaft when he fell.

Justice Overstreet ordered an autopsy when doubt arose as to the manner of Anderson's death.

There had been a minor fire in the mill last night and water thrown by city firemen had accumulated in the shaft.

"The drain at the bottom of the shaft was clogged and it may be Anderson was trying to clean it out when some one moved the elevator down, pushing him into the water, drowning him," Said Overstreet.

"The marks of injury on his body did not appear to be serious enough to cause death."

JUST AN OFF-DAY

MILWAUKEE. — Patrolman Ray Smith, like the sailor who goes rowing in the park on his day off, can't resist running down criminals when he gets a day off. On one of his recent off days, Patrolman Smith took a trip to Chicago. At Deerfield, Ill., he noticed one of three young men get out of an automobile and toss a revolver in the back seat. He arrested the three, after notifying the police at Deerfield. The youths confessed to more than 30 thefts.

An eel from China with a trunk like an elephant is on view at the Field Museum, Chicago.

LOOK OUT!

A Deception May Be Attempted Against You

THIS warning is printed to put the public on guard against a deception which may be practised against those who seek genuine Bayer Aspirin for pain, headaches or colds.

We take this means of warning you, so you may be able to protect yourself and family against results of such deception.

BEWARE!

Other preparations, we are informed, have been offered at times to those who ask for Bayer Aspirin; and even represented in some cases as being "the same as Bayer Aspirin."

Watch Out! Remember that years ago doctors warned the public against "headache remedies," some of which are heart depressants and unsafe for many people to take.

Then remember how Genuine Bayer Aspirin came. And was acclaimed the world over by leading men of science as SAFE relief for pain, and was prescribed without hesitation by eminent physicians. *For genuine Bayer Aspirin does not harm the heart.*

What folly, then, in the light of these things, to dose yourself with drugs of which you know nothing. Don't gamble—KNOW.

The genuine Bayer Aspirin tablets are made by a special process, under careful supervision of scientists, in the Bayer Laboratories, with over 25 years of highly specialized experience.

So when you want SAFE relief for pain, cold or headache, ask for BAYER ASPIRIN. You have a perfect right to ask for what you want. And an equal right to get what you ask for.

Look for the name BAYER on the package. And the word Genuine in red. Insist on Genuine Bayer Aspirin and refuse to accept a substitute.

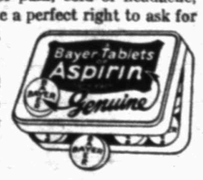

DOES NOT HARM THE HEART

Notice of Correction

The Myrick Hardware Store will be closed Tuesday and Wednesday,

—Not Thursday as was advertised in these papers. This error was on the part of Mechanical Department.

OPEN THURSDAY

WATCH FOR OUR AD

MYRICK Hardware Stock

Myrick Building

BLANKET SALE

Cool Nights Are Coming

Don't Be Caught Napping Without Covers

Chillier nights usually make their appearance unannounced. No doubt you've had that unpleasant experience of waking up in the middle of the night shivering to find your blanket supply depleted. Maybe you've even caught a nasty cold as a result. . . . Better be prepared. Examine your blanket situation now. Then buy what you need well in advance of cold weather's actual arrival, while our stocks are complete and new. Prices are at least fifty per cent lower.

Solid Color Fancy Border

Single Blanket size 70x80 on sale

69c

We should be glad to reserve the blanket of your choice on a small deposit.

Car Robes

Imported Indian design with nap that will not come off, very special blanket sale

$1.00

Part Wool

Double Blanket Showing a variety of block plaids, large size, 72x84 sateen bound, blanket sale

$2.49

PART WOOL

66x80 double Blankets with blending sateen binding—blanket sale

$1.89

PART WOOL

Heavy weight in bright colors, size 66x80, a very worthwhile blanket, blanket sale

$3.89

PART WOOL BLANKET

Very fancy plaid blanket in part wool, 66x80, very good bargain

$1.69

DOUBLE COTTON BLANKET

70x80, in a variety of pretty shades, solid colors

$1.39

SINGLE BLANKET

Part wool blanket with sateen binding, 66x80, very special

79c

SOLID COLORS

With harmonizing colored borders, double size, 70x80, fine soft grade of cotton—blanket sale

$1.09

SHEETS-CASES

Garza Sheets		Garza Pillow Cases	
63x90, special	79c	42x36, each	22c
72x90	79c	36x36, each	19c
81x90	79c	81x90, Lombardy sheets, seamless and hemmed, special	59c
81x99, special	$1.00		

SOLID COLOR BLANKETS

These blankets have fancy colored borders, part wool and sateen bound large size, 70x80, very special

$2.59

BLANKETS

"PRICES TALK"

LEVINE'S

LUBBOCK, TEXAS

BLANKETS

enators Lose, A's Win To Cinch American Loop Flag

ixie Series Opens Today In Alabama; Tech Teams Prepare For Contest

letics Win -3 To Claim nother Title

Drop Close Game To ns To Lose Mathemati- hance To Overcome A's nnant Chase

(By Associated Press)

INGTON, Sept. 15.—Wash- day lost even a mathemati- e to nose out the Philadel- hletics for the American pennant by bowing to St.

h the Athletics have held hold on the flag since er when the Senators be- ing after making a deter- for first place, the math- possibility remained until

owever, the Mackmen can their remaining 12 games ashington wins its last 13 remain a game in front.

ttle for second place grew lso with the Senators' loss, York crept to one game y defeating Detroit.

s	000 010 031	5	9	0
ton	000 110 200	4	7	2

y, Gray and Bengough; nd Spencer. base hits—Brown, Melillo. se hits—West. Stolen bases , West. Sacrifices—Gray. plays—Myer to Cronin to Left on bases—St. Louis 7; ton 7. Base on balls—Coo- Gray 1; Brown 2. Struck oney 3; Brown 2. Hits— 7 in 7; Gray 0 in 2. Hit her—Cooney (Myer). Wild —Cooney. Winning pitcher Losing pitcher—Brown.

Celebration As nex 9th Pennant

LADELPHIA, Sept. 15.—There celebration or special thrill Philadelphia fans today ews that the Athletics under dership of Connie Mack had eir ninth American League

d been a foregone conclusion, ll satisfaction was expressed performance of the world's ons.

Park was deserted when came from Washington one fter the home game was over e St. Louis Browns had Washington and made it natically impossible for the s to catch the Athletics. e Mack, who will be 69 years December, heard the news er he entered his home from Park.

t's fine," he exclaimed. your ninth but not last?" he ked. ope not," said the veteran

IANS 3; ATHLETICS 14

LADELPHIA, Sept. 15.—The cs pounded Harder and Hil- d for 18 hits today and de- the Cleveland Indians 14 to b Williams led the onslaught ive hits in five times at bat. y member of the champions' hit safely and also drove in Pitcher Rommel was the Mackman not to score a run.

land	010 101 000	3	9	3
delphia	322 002 14x	14	18	1

rder, Hildebrandt and Sewell; nel and Palmisano. o base hits—Moore, Sewell. ss. Three base hits—Hale, k, Finney. Home run—Aver- Double plays—Finney and Pal- o; Montague and Connatser; McNair and Todt. Left on —Cleveland 6; Philadelphia 8. on balls—off Hildebrandt 1; nel 1. Struck out—by Rommel ts—off Harder 10 in 2 2-3 in- off Hildebrandt 8 in 5 1-3. by pitcher—by Harder (Mc- Hildebrandt (Finney). Los- itcher—Harder.

HITE SOX 2; RED SOX 3

STON, Sept. 15.—The Red Sox it two in a row from Chicago king a ten inning game, 3 to 2. Tom Oliver drove in Danny ayden with the winning run two out and the bases loaded. Webb made his 61st double of ear in the eighth.

go	100 001 000 0	2	11	1
on	101 000 000 1	3	9	0

ons and Grube; MacPayden Connolly. o base hits—Watwood, Roth- McManus, Webb, Van Camp. e base hit—Blue. Stolen bases e, Sullivan, Rothrock. Sacri- —Kerr, Webb. Double plays— anus to Olson to Van Camp. on bases—Chicago 9; Boston 9. on balls—off Lyons 3; Mac- en 3. Struck out—by Lyons 3; Payden 2.

TIGERS 2; YANKS 9

W YORK, Sept. 15.—Hitting Bridges and Sullivan hard, the es made a clean sweep of final four-game series with t by winning today's game,

by Lou Gehrig, who belted rty-fourth home run in the ning with two on base, the hit in timely fashion.

	000 000 101	2	7	3
	001 031 04x	9	11	1

s, Sullivan and Ruel; and Dickey. se hits—Stone, Lary, Rich- Home runs—Gehrig, Dick- d. Stolen bases—Rogell, uble plays—Walker and Johnson and Ruel; Lary, nd Gehrig. Left on bases rk 10; Detroit 8. Base on Rhodes 3; Bridges 3; Sul- livan 2. Struck out—by Bridges 1; Rhodes 4. Hits—off Bridges 6 in 6 innings; Sullivan 5 in 2. Losing pitcher—Bridges.

Leads Barons

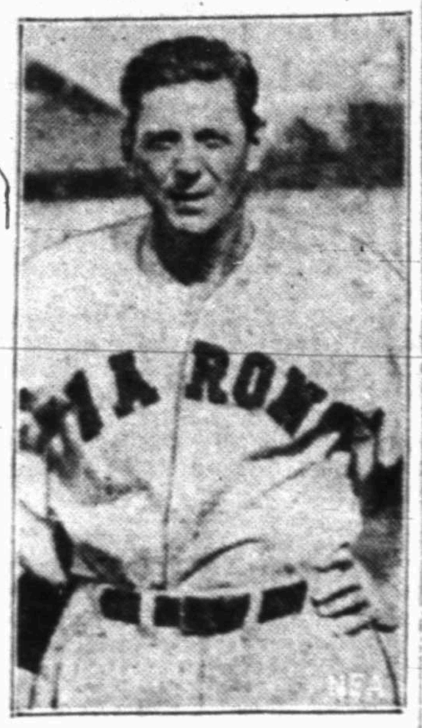

With a good hitting, strong fielding combination at his command this year, Clyde Milan, above, ex-big league outfielder, piloted the Birmingham Barons to the championship in the Southern Association race. The Barons meet Houston and Dizzy Dean in the annual Dixie series.

Jim Lindsey Shuts Phils Out, 5 To 0

Pirates Take Two Falls From Brooklyn As Vance Fails To Come Through In Final; Big Jim Quits Relief Role

(By The Associated Press)

ST. LOUIS, Sept. 15.—"Big Jim" Lindsey abandoned his role of relief pitcher today, and shut out Philadelphia, 5 to 0, the fifth straight game the Cardinals have taken from the Quakers. Only one more victory is necessary for the National League champions to clinch another pennant.

Lindsey was called on by Manager Gabby Street today because three regular pitchers are on the sick list. "Big Jim" let the Phillies down with five hits while his mates got nine off Clise Dudley, also a right-hander.

Philadelphia	000 000 000	0	5	3
St. Louis	040 000 01x	5	9	0

Dudley and McCurdy; Lindsey and Wilson.

Two base hits—Bottomley 2; Adams. Sacrifces—Bartell, Lindsey. Double plays—Brickell to Bartell to Mallon. Left on bases—Philadelphia 8; St. Louis 4. Base on balls—off Dudley 1; Lindsey 3. Struck out by—Lindsey 2; Dudley 1. Balk—Dudley.

ROBINS 2-1; PIRATES 5-2

PITTSBURGH, Sept. 15.—Behind the fancy pitching of Heine Meine and Larry French, the Pirates today took two falls from the Brooklyn Robins, 5 to 2 and 2 to 1. Errors by Herman and Wright contributed to Dazzy Vance's downfall in the nightcap.

FIRST GAME

Brooklyn	000 002 000	2	6	0
Pittsburgh	102 000 11x	5	9	1

Clark, Moore and Lopez; Meine and Phillips.

Two base hits—Suhr, Piet, Traynor, O'Doul, P. Waner. Home run—Jensen. Sacrifices—Sankey, Peit. Double plays—Sankey, Piet to Suhr; Finn, Wright to Bissonette. Left on bases—Brooklyn 6; Pittsburgh 6. Base on balls—off Meine, 1; Clark 3; Moore 1. Struck out—by Meine 1; Clark 2; Moore 1. Hits—off Clark 5 in 2 innings, (none out in 3rd); Moore 4 in 6. Hit by pitcher—by Meine (Lopez). Losing pitcher—Clark.

SECOND GAME

Brooklyn	000 010 000	1	7	3
Pittsburgh	010 000 10x	2	10	0

Vance, Mungo and Lombardi; French and Grace.

Sacrifices—French, Sankey. Double play—Lombardi to Wright. Left on bases—Brooklyn 6; Pittsburgh 8. Struck out—by French 1; Vance 2. Hits—off Vance, 8 in 7 innings; Mungo 2 in 1. Losing pitcher—Vance.

Happ Morse Opens Baseball School For Young Amateurs

DALLAS, Sept. 15. (AP)—Manager Happ Morse today opened his fall baseball school at Steer Stadium for amateur and semi-professional players desiring to play professional baseball.

Approximately a hundred youngsters from various parts of the United States were here to learn their A. B. C.'s of professional baseball. Morse, who piloted the Dallas Steers to fourth place in this year's Texas League race, and who has been in professional baseball for twenty years, intends to form a regular league of four teams, playing a doubleheader each day.

Youngsters showing promise will be signed for spring tryouts with the Dallas Steers next season. Morse is conducting the fall school because it will give him ample time to look over the amateurs and semi-professionals while they are at the pinnacle of condition. The school will continue for two weeks.

Matadors Tilt With Picadors In First Game

Freshman Candidates In Line For First Game; Varsity Is Pushed Through Stiff Drill; Game May Be At Night

Black and blue bruises under the Scarlet and Black uniforms, skinless noses and bloody lips testify to the kind of work the Texas Tech Matadors are treating themselves to in their daily practice sessions. But they seem to like it, and the kitchen police at Cheri Cass will vouch that the heavy work agrees with the lads.

Yesterday saw the half hundred candidates for the varsity lineup in continued blocking and running drill, while on the other side of the field there was a great commotion as a hundred would-be freshmen and ineligibles romped through a workout directed and detected by Weir Washam, diminutive young coach whose broken field running and expert field generalship caused columns to be written two years ago and back when he played at Baylor. Washam, head coach-elect at Spur High school, coach at Tahoka last year, will labor with the first year men until mid-November when his school opens at Spur. Del Morgan will supervise freshman football work this fall.

It is probable that Friday's game between the varsity and freshmen will be played under artificial lights, those at Merrill Park which have been illuminating baseball games most of the late season being transported to Matador field this week. While no definite announcement has been made relative to a night game Friday, it is thought that the lights will be installed and properly focused in time for the contest.

Work Is Increased

Known over the southwest for his hard driving tactics, yet withal an ability to keep injuries to a minimum, Head Coach Pete Cawthon increases the heavy work daily. To the observer it is easily seen, but to the gridsters it is only the natural thing to be done. Most of them are familiar with Cawthon's training grind and take it only as a matter of course. As a result, there is no grumbling, instead a growing amount of enthusiasm as game time approaches.

Friday's game will be a regular timed affair, with admission charges of 50 cents per fan entitling ticket holders to any seat in the grandstand. If played in the afternoon, it will start at 3 o'clock, if a night game, the opening whistle will start at 8 o'clock.

Next week will find the Matadors down to really hard work as they prepare for the first game with out of towners. The Canyon Buffs come here September 25. This week's game will see many substitutes go in until nearly the entire squad has had a crack in the scrimmage, but next week's tilt may be different. The Buffs defeated Tech last year and it is the aim of coaches and players not to let the thing happen for the second year in succession.

Argentine Polo Team Blown Out Of U. S. Open Tourney

WESTBURY, N. Y., Sept. 15. (AP)—The Anglo-American Hurricanes, led by the spectacular Stephen (Laddie) Sanford, blew Lewis Lacey, the famous Argentine ace, and his Hurlingham club team from Buenos Aires, out of the United States open polo championship today with as devastating an onslaught as has ever been witnessed on classic international field.

Ably supported by Capt. C. T. I. (Pat) Roark and Winston Guest, his two high-goal aces, the youthful Sanford went on a record-breaking rampage and scored eleven goals as the Hurricanes crushed Hurlingham, 18 to 5.

The Hurricanes sewed up the match in the first half by rolling up a margin of 10-3.

Pop Warner Becomes Ill On First Day Of Grid Practice

PALO ALTO, Calif., Sept. 15. (AP)—Glenn Scobey (Pop) Warner, famed football coach of Stanford University, became ill suddenly today and was ordered to bed just before his team turned out for first practice of the season.

Dr. Granville Wood said Warner was suffering from an intestinal disorder and was running a temperature of 102. While not unduly alarmed over the condition of his patient, Dr. Wood said the case could not be considered lightly. Coach Warner is 60 years old.

CARDS BUY CRAWFORD

ST. LOUIS, Sept. 15. (AP)—The St. Louis Cardinals today announced purchase of Pat Crawford, first baseman of the Columbus (American Association) club and Ray Starr, right-hand pitcher from the Rochester (International League) club. They will report in the spring.

The Cardinals tomorrow are expected to announce that they have exercised their option on Pitcher Dizzy Dean, now with the Houston Texas League club, a Cardinal farm.

BATTALINO BESTS VEA

HARTFORD, Conn., Sept. 15. (AP) Bat Battalino, world's featherweight champion, tonight decisively defeated Eddie Vea of Chicago in a ten round bout. The title was not at stake.

Big Days Ahead For Local Reelmen

Game Warden Turns Three Thousand Fish Loose In Lakes Here; Comments On Dove And Duck Hunting

Members of the Lubbock Rod and Reel club, if any, are warned not to throw away the tackle boxes but to keep everything well oiled for a big season of fishing—next year. Take it from Game Warden Morgan Dickinson, there will be plenty of bait-grabbing in Lubbock waters if a young crop just started is allowed to grow.

Three thousand fish were removed from a Wichita Falls hatchery to three lakes near Lubbock this week. The work of distributing the youngsters was completed yesterday. The City lake, County lake and Country Club lake each received 1,000 youthful fishes this week. Perch, cat and bass made up the bulk of the minnows. The fish arrived in fine condition, the warden said, and so far no losses had been noticed.

Speaking of the current hunting season, Warden Dickinson said that doves were still plentiful around sandhills and water holes in counties west of Lubbock, and nimrods were reporting great luck.

Mr. Dickinson asked that hunters remember the change in the duck hunting law which goes into effect this winter. The season has been cut in half, and duck hunting will be legal only from November 15 to December 15. Dickinson said there was a great decrease in the number of ducks in the northern breeding grounds this summer. He estimated the number to be about 50 per cent less than last year. "There has been a tendency toward a decrease by about 50 per cent each season since 1929," the warden said.

Four Favorites Eliminated In Early Round Of P. G. A. Joust; O'Hara Defeats Walter Hagen

Leo Diegel, Johnny Farrell, Ed Dudley And Kirkwood Are Also Beaten In First Round Of Pro Tournament

BY BILL KING
Associated Press Sports Writer

PROVIDENCE, R. I., Sept. 15.—Four outstanding members of the Professional Golfers association, including Sir Walter Hagen himself, today came to grief in the opening 36-hole matches of that body's championship play here on the cramped and difficult Wannamoisett course.

Hagen was not in form to combat the accurate putting of old Pete O'Hara, Vernoa, Pa. O'Hara won 4 and 3.

Leo Diegel, P. G. A., champion in 1928 and 1929, gave Wild Bill Mehlhorn of New York, a bang-up battle but Bill stopped his streak by sinking a pair of long putts for birdies to clinch his 3 and 2 decision.

Johnny Farrell, successful this morning in a five-cornered play-off for a single match play berth, bowed out on the 36th green to Jim Foulis of Chicago, 2 down.

Cyril Walker subdued Ed Dudley, Concordville, Pa., 5 and 4. Dudley recently won the western open.

Tommy Armour, defending champion, after being held even for 18 holes by Joe Kirkwood, trick shot expert, cut loose in the afternoon with par golf that enabled him to defeat the transplanted Australian by a 2 and 1 margin.

This year's open titlist, Billy Burke, was not pushed by Dave Hackney of Lowell, Mass. Burke ended the match on the 33rd hole, five up.

Sarazen Wins

Gene Sarazen, another two-time P. G. A. winner and the leading contender for Armour's title, defeated Al Espinosa on the 28th, with a par four to go nine up.

Willie MacFarlen, who defeated Bobby Jones in the play-off for the 1925 open title, gained a 3-and-2 victory over Henry Cuici. Horton Smith, Detroit, continued in the running for the $1,000 first prize by lacing Walter Bemish, Geneseo, N. Y., 7 and 6.

Athens And Oak Cliff Play In Dallas Saturday Night

DALLAS, Sept. 15. (AP)—Two of the outstanding high school football teams of this year's Texas Interscholastic league race will play Saturday night, September 19. The Athens High School Hornets, favored to battle it out with Tyler for the district ten championship this year, will invade Dallas for a game with the Oak Cliff Leopards. The Cliffers won their district championship last season and are favored to repeat this year. With Jake Gore, "Babe" Russell and Floyd Russell in the backfield, the Leopards promise one of the strongest running attacks in the league.

Saturday night's game will be played in the Dallas Fair Park Stadium which seats forty-five thousand. In their game last year, Oak Cliff defeated Athens.

One Hundred Twenty Report For Notre Dame Grid Drills

SOUTH BEND, Ind., Spt. 15. (AP)—Another large army, 120 candidates, reported for the first practice of the season at Notre Dame's football camp today.

Headed by Captain Tommy Yarr at center, the squad was sent through a long conditioning drill in the morning and ran off signals in the afternoon. Senior Coach Heartley "Hunk" Anderson took charge of the linemen with Jack Chevigny controlling the backs.

FROG GRIDDER INJURED

FORT WORTH, Sept. 15. (AP)—The first casualty in the Texas Christian University football training camp occurred Tuesday afternoon, when Richard Allison, giant sophomore tackle from Dallas, received a knocked down shoulder.

The injury will keep him out of Friday's game, the Frog non-letter men have scheduled against Texas Military College of Terrell.

HOW THEY STAND

AMERICAN LEAGUE

Yesterday's Results

Cleveland 3; Philadelphia 14.
Chicago 2; Boston 3.
Detroit 2; New York 9.
St. Louis 5; Washington 4.

How They Stand

Clubs—	W.	L.	Pct.
Philadelphia	99	43	.697
Washington	85	56	.603
New York	84	57	.596
Cleveland	72	68	.514
St. Louis	59	83	.415
Detroit	57	86	.399
Chicago	55	86	.390
Boston	54	86	.386

Where They Play Today

Chicago at Boston.
St. Louis at Washington.
Detroit at New York.
Cleveland at Philadelphia.

NATIONAL LEAGUE

Yesterday's Results

Philadelphia 0; St. Louis 5.
Brooklyn 2-1; Pittsburgh 5-2.
Two games rained out.

How They Stand

Clubs—	W	L	Pct.
St. Louis	95	49	.660
New York	84	59	.587
Chicago	76	68	.528
Brooklyn	74	70	.514
Pittsburgh	71	72	.497
Boston	61	81	.430
Philadelphia	60	85	.414
Cincinnati	53	90	.371

Where They Play Today

Boston at Chicago.
New York at Cincinnati.
Philadelphia at St. Louis.
Brooklyn at Pittsburgh.

AMERICAN ASSOCIATION

Toledo at Indianapolis, wet grounds.
Louisville 15; Columbus 5.
Milwaukee 3; Minneapolis 2.
(No other scheduled).

Character! EL PRODUCTO!

Words will not describe it.

One puff will.

The first El Producto you smoke will tell you more about its mild, distinctive character than an encyclopedia of claims. And every El Producto tells the same story of real enjoyment.

EL PRODUCTO for real enjoyment

Distributor: BRANNON-SIGNAIGO CIGAR CO. Dallas, Houston, San Antonio, Ft. Worth

Dizzy Dean To Meet Caldwell In Duel Today

Birmingham Barons Determined To Prevent Repetition When Teams Meet For Title Of The South In Big Series

(By The Associated Press)

BIRMINGHAM, Ala., Sept. 15.—Mindful of a defeat in their 1928 meeting and determined that history shall not repeat itself, Birmingham was ready tonight for the eleventh renewal of the Dixie Series with Houston tomorrow to decide the baseball championship of the south.

The series opener will mark Birmingham's third appearance in the classic and Houston's second. The Buffaloes won the title in 1928, defeating the Barons four straights after losing the first two games. Birmingham defeated Dallas in 1929 for the championship.

The Houston team, accompanied by a delegation of Texas fans, is scheduled to arrive early tomorrow aboard a special train.

Age Versus Youth

With Ra Caldwell, Milan's pitching selection, and Jerome "Dizzy" Dean, the Buffaloes' mound choice, tomorrow's game will be a battle between age and youth. Caldwell, dean of the Baron pitching staff, was pitching 20 years before Dean came along this year to bevoted the most valuable player in the Texas League.

Houston's probable line up will be: Hock, 3b; Smith, rf; Selph, 2b; Medwick, cf; Peel, lf; Sturdy, 1b; Funk, c; Carey, ss; and Dean, p.

The Barons will line up as follows:

Bancroft, 2b; Abernathy, or French, cf; Susko, 1b; Wels, lf; Gooch, 3b; Prescot, rf; Cortazzo, ss; Taylor, c, and Caldwell, p.

Bill Brennan and Harry Johnson, from the Southern Association and Lee Ballafant and John W. Sears, of the Texas League will draw the umpiring assignments.

Odds tonight were 5 to 4 in favor of Houston winning the first game with Dean working in the box. Prospects were for a crowd of 15,000 with the weatherman promising a clear, hot day.

The teams play here tomorrow and Thursday jump to Houston for the third game Saturday night. The fourth contest is scheduled for Sunday afternoon and the fifth Monday night. If a sixth is necessary the teams return here to play Wednesday.

Expense of operating the 48 state governments is twice that of 1917.

Sharkey Is Ranked Second At N.B.A. Annual Meet

(By The Associated Press)

DETROIT, Sept. 15.—The championship committee of the National Boxing association in its annual report today to the association's annual convention revised the rankings of boxers in several classes and dropped Primo Carnera, Italian heavyweight, from fifth position in the last quarterly ranking to number 13.

Loughran Is Third

The committee's report, which was adopted, retained the rating of Jack Sharkey of Boston, as the most likely contender for the world's heavyweight title held by Max Schmeling, of Germany and placed Tommy Loughran third on the list.

Previous to the announcement of rankings the association as a whole recommended the formation of an internation committee to approve or reject contestants for world championship titles, favored American tournaments in all classes to choose contenders, and went on record as favoring the repeal of the federal law prohibiting the transportation of fight films. Baltimore was chosen for the 1932 national convention.

Over the objections of W. L. Morrissey, Colorado commissioner, the association voted Maxie Rosenbloom, recently removed by the association from the light heavyweight title, as number 1 contender in that class. Commissioner Morrissey favored the placing of George Manley, Colorado boxer, in the number 1 position, stating that Manley had taken two decisions from Rosenbloom. Manley was placed number 2 in the list. Following Manley in order were Jimmy Slattery, Lou Soczza, Billy Jones, Joe Banovic, Joe Knight, Bob Godwin, Owen Phelps, and Al Gainor. Battling Bozo, ranked fifth in August, was declared out of the class, no longer able to make the weight.

The middleweight title also was declared vacant, with Gorilla Jones being ranked number 1. Following came Harry Smith, Vince Dundee, Frankie O'Brien, Tiger Thomas, Jack Hood, England; Marcel Thil, France; Dave Shade, Angel Clivelle, Porto Rico, and Georgie Nichols.

Thirteen records were broken in the Mid-Atlantic swimming meet held this year at Charlotte, N. C.

A LIQUID "LUNCH" TO BRING BACK YOUR PUNCH

10, 2 and 4 o'clock are everybody's "Zero" hours, when the energy supply is low. You can wait it out 'till meal time and run along on your nerve. But it helps a heap to walk out of your worries and drink a bite to eat. Try it. You feel spiffy . . . in just a jiffy.

Dr. Pepper GOOD FOR LIFE! 5¢ © D.P.C., 1929

AT 10-2 & 4 O'CLOCK

New Mexico Day Frid. Sept. 25 | New Mexico Day Frid. Sept. 25

TRI-STATE EXPOSITION

AMARILLO, TEXAS

$15,000.00 In Cash PRIZES

Wonderful exhibits from every Tri-State county! Big prize awards in every division. Plan now to attend this big event of the year in the Panhandle-Plains — interesting, educational, and fun for everyone!

Sept. 21st to 26th

FREE GATE

No admission charge to the fair grounds or exhibits, 29 acres free parking space, and many wonderful—

FREE ATTRACTIONS

Dodson's World's Fair SHOWS

The "Million Dollar Midday"—circus, menagerie, museum, carnival — acres of canvas, 40 railroad cars, 600 people, 16 rides, 30 tent theatres! Bands, pretty girls, horses, animals—everything!

"THE FALL OF BABYLON"
NEW CHICAGO REVUE

Chicago's most beautiful show girls in the biggest and most gorgeous production of 1931. Dazzling costumes, marvelous settings, breath-taking scenes—all every night before the grandstand. Also spectacular fireworks, after the show each night. Popular prices.

THE FAMOUS LEONARD STROUD'S
BIG RODEO CONTEST

The best riders and ropers in America will compete for $1500.00 in cash prizes! Trick riding, broncho bucking, steer riding, roping contest—the best of the West's cowboys in thrilling, death-defying events and exhibits of skill. Every afternoon—at popular prices.

Eat more Mesa Gold Butter—It is good for you!

EVERY POUND GUARANTEED

Lubbock Poultry and Egg Company

THE AVALANCHE MAGAZINE PAGE—FOR THE WHOLE FAMILY

Uncrowned Kings

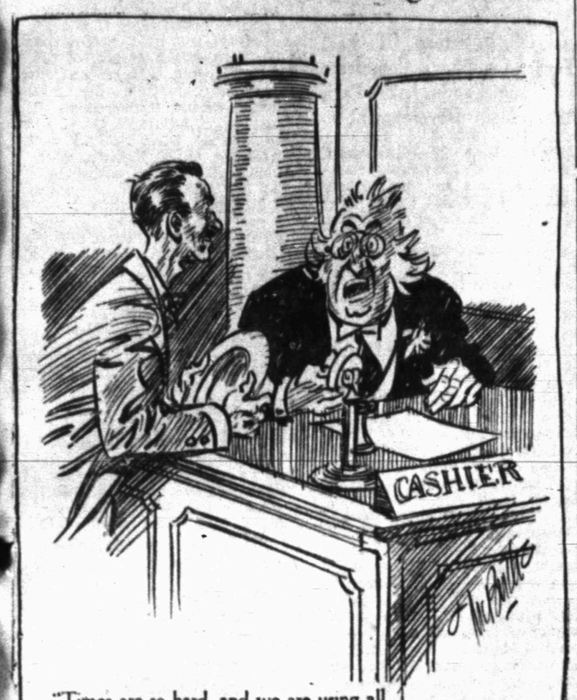

"Times are so hard, and we are using all our old things, and we would like to make our old mortgage last another year."

Copyright, 1931, by Central Press Association, Inc.

SISTER MARY'S KITCHEN

BY SISTER MARY
NEA Service Writer

Unless you know a few facts about the composition of foods, you will find it exceedingly difficult to serve well-balanced meals.

SISTER MARY

Starch especially is apt to be used in excess because it appears in four different types of food that have entirely different textures. This makes it very easy to serve a very starchy meal without it being distasteful or apparently poorly balanced.

Potatoes, cream sauces and common puddings such as cornstarch, tapioca and cereal—these are all sources of starch. Can't you imagine a meal of cream of tomato soup with crackers, baked potato, creamed chicken or fish on toast or in patty shells, buttered peas and luncheon rolls followed by cake or pudding? It sounds good, doesn't it? Yet it's chiefly starch when you trace the foods back to their source.

Starch as found in vegetables and whole grains is stored in an infinite number of cells. The walls of these cells are formed of a substance called cellulose. This substance is not easily dissolved even by our digestive juices. Heat is almost the only medium which can break down this plant fiber. In cooking, the cellulose unites with some of the water and becomes softened and readily digested. This explains why vegetables become soft and mushy when they are overcooked and why it takes longer to cook vegetables containing a large amount of cellulose. After the covering of the starch cells burst, the starch is set free and the digestive juices can act upon it.

It's Mostly Indigestible

Starch in its raw form is largely indigestible and cannot be used by the body. Consequently the why and wherefores of starch cookery are of utmost importance.

Thorough cooking converts the starch into a form of sugar which can be digested and assimilated. Unless starchy foods contain a large amount of water in their composition, water or some other liquid must be used in cooking them. For instance, potatoes are composed of considerable water and may be baked without the addition of any liquid. Cereals, on the other hand, must have the addition of water or some liquid in order that the starch grains can burst when subjected to heat.

Ground forms of starch such as cornstarch and the various flours are actually starch grains. When these grains are mixed with a liquid and heated they absorb water, swell up, burst and form a gelatinous mass. This thickens the water around each grain. Careless handling will cause the grains to collect in masses throughout the liquid and the outer grains in each mass will begin to cook, forming their gelatinous coating which prevents the liquid from reaching and cooking the inner grains. The result is a lumpy mixture containing much half-cooked starch.

The following list of starchy foods while incomplete, will form a working basis in meal planning:

White potatoes, sweet potatoes, carrots, parsnips, beets, sweet corn, peas and squash; all cereals, ready-to-eat and cooked, including rice, samp, macaroni, spaghetti, vermicelli and noodles; bread in all its forms, and crackers; bananas, cornstarch, arrowroot, tapioca and sago.

MONDAY'S MENU

BREAKFAST: Chilled cantaloupe, scrambled eggs with rice, crisp toast, milk, coffee.

LUNCHEON: Cream of celery soup, croutons, lettuce and cottage cheese salad, pumpernickle, apple snow, crisp cookies, grape juice.

DINNER: Baked and stuffed haddock, horseradish cream sauce, buttered green beans, cauliflower and beet salad, baked ginger pears, milk, coffee.

THREE REASONS

One reason why your custard separates or curdles is because it is cooked at too high a temperature. Another is that you may have cooked it too long. Or possibly you used milk that was just "turning." Any of these reasons is sufficient.

DEGREES OF SWEETNESS

When preparing puddings and desserts it is well to remember that brown sugar, maple sugar, and even molasses are a little less sweet than white sugar, and can be used more generously.

YOUR CHILDREN

By Olive Roberts Barton

©1931 BY NEA SERVICE INC.

When the children go to school they need food. Don't allow them to skip breakfast—that is a bad beginning for any work day—and school is work. Continuous application to task, whether the brain performs it or the muscles, requires nourishment in the blood stream

A banana is no breakfast, a pickle is no lunch, and a piece of pie is a poor dinner. Yet it is astounding how many children actually live on just about such fare, sometimes because they have no appetite for wholesome things, sometimes because they are in too much of a hurry or too greatly excited to spend any time at the table.

A child going to school needs a good breakfast; for example, orange juice or some stewed fruit, cereal with whole milk or cream, a piece of toast, a little bacon or a soft boiled egg and extra milk to drink. He may not eat all these things, or the family purse may not stand so elaborate a meal in the morning, but in all events he needs fruit, cereal and milk.

A Suggested Lunch

Lunch should consist of a nourishing soup or a vegetable, and bread and butter, and milk, and more fruit. If the family dinner is served then so much the better, but a child does not need meat more than once a day unless we class bacon as meat. Vegetables, fruit and milk should always be emphasized.

In the evening too many families depend upon meat and potatoes as the piece de resistance, neglecting the vegetables. Vegetables, it must be remembered, contain the mineral salts so necessary to life—especially the leaf vegetables such as lettuce, spinach, celery, endive and chard.

Desserts are necessary in one way as children do need sugar. Sugar makes energy. But rich pastry in the evening isn't good for children of any age. Custards, cake or cookies made of simple ingredients, fruit whips, ice cream and gelatines, all make excellent wind-ups for the family meal.

Milk Is Essential

Coffee and tea will never take the place of milk for the younger members. A child needs a pint of milk a day, and if he is young, a quart in one form or another.

Fruits and vegetables are so cheap now that it is possible to have quite a variety at little expense. It is often the case that the wholesomeness of a meal is in reverse proportion to the pocketbook, for women of means quite frequently overlook the meal-balance while the housewife who must watch the pennies and make every cent count, watches to see that the food she cooks for the children is plain, wholesome and varied. What more can we ask? Make them take time to eat, and to chew properly —a meal should be a peaceful, rather deliberate time. And don't let them go to school on an empty stomach.

Just Among Us Girls!

"Pamela seems to be weaving a spell over John!" "WEAVING is right. She said she had designs on him."

The SUNDAY DINNER

By Oscar of the Waldorf

Radishes
Cheese and Olive Canape
Pressed Chicken Oscar
Fresh Succotash
Broccoli Buttered
Hearts of Lettuce, Bacon Dressing
Chocolate Bavarois
Iced Tea

* * *

Pressed Chicken Oscar

Put a chicken into a saucepan with a very little water and boil until the bones slip out and the gristly parts are quite soft. Take off the skin and pull the meat to pieces, mixing the dark-colored and white meat together. Skim the fat off the liquor and season with a little pepper, salt, lemon juice and celery salt, and reduce to half a pint, then mix it in with the meat.

Butter a mould and decorate the bottom and sides with hardboiled eggs cut in slices and small fancy-shaped pieces of tongue or ham. Pack the meat in tightly, put a weight on the top and let it remain in a cold place until wanted. Turn them out and garnish with parsley, lettuce leaves, celery branches, radishes or beet-roots cut into various shapes.

* * *

Chocolate Bavarois

Take one pint of cream and whip it to a stiff froth, soak one ounce of gelatine in one ounce of milk, scrape one ounce of chocolate to a powder, add two tablespoonfuls of powdered sugar, put in a small saucepan with one tablespoonful of boiling water, place on the fire and stir until it is quite smooth and glossy.

Boil another cupful of milk, stir the chocolate in, add the gelatine; then pass through a strainer in a basin and add more sugar so that, with the two tablespoonfuls used before, the quantity will be half a pound all together.

Put the basin in ice and beat the mixture until it is thick; then pour in the cream, mix and put in the mould. When hard, invert onto a dish and pour more whipped cream over it.

This Curious World

Virginia Lee Advises "Home" Type Boy For Best Husband

BY VIRGINIA LEE

"DEAR VIRGINIA LEE: I have two boy friends. One is well to do and is rather dark, and my folks think I should marry him and live a comfortable life. I like him very much, but my ideal man is the other boy. He is not as well to do as the former, but he is not so forward in his sayings as the former. My folks won't give me any reason for objecting to the latter boy. It is not because of not leading a comfortable life, for I am working in an office and making fairly good wages.

Virginia Lee

"The latter is just a plain 'home type,' and I reall love him best, although the former is nice. Do you think it would be all right to run away and marry my man,' because if I do my folks will not object.

"Both boys love me. I am 20 years of age.

"ALICE IN WONDERLAND"

Well, I wouldn't elope until I had tried every other method to make the folks let me marry the boy I love, Alice. A home wedding, with your own loved ones about you is, in after years, one of life's sweetest memories.

I certainly do not advise you to marry the first boy if you do not love him, but I can see your parents' point of view in wishing you to marry a man who is comfortably off. That is perfectly natural. Don't do it, however, feeling as you do about the other boy. You'd never be happy with him.

Stick to your "home type" of boy friend, and work persistently to get your parents to give their consent to your union. That is, of course, unless they finally tell you what their objections to him are and they really are serious.

* * *

HONEY: No, you don't necessarily have to be pretty to attract a boy friend. Charm may be acquired by even a plain girl. Cultivate a sweet voice and manner, a kind heart and friendly way.

* * *

FRENCHIE: Sure, tell the boy friend you want him back, if he acts as if he wants to make up. Why not?

* * *

BLONDIE: If you and the girl like one another well enough to go "steady," it is all right, Blondie. If you go steady it is all right to call the girl friend up every night, but not necessary. Naturally your would take her out to any parties you attend. The girl who is going steady would naturally go with the boy and no one else. She wouldn't be very likely to rave about another boy unless she wished to lose her "steady."

* * *

PATIENT: I think the man has treated you very shabbily since he had that serious talk about your futures. If he asks you to let him come to see you, I would see him and have an understanding. He may be avoiding you because he is ashamed about his neglect of you and on account of this other girl, although, of course, it is possible the story about her may be just gossip.

* * *

WORRIED: I think you must be misquoting me and I can't understand what you mean. Could you write again and tell me what your problem was? Sorry I cannot answer you more satisfactorily.

* * *

R. S. V. P.: I can see no reason why you should not telephone the boy who gave you such a good time an dask him if anything is wrong or if you have done anything to offend him and the crowd you went with.

There is no reason except a feeling of pride on your part— pride that makes you feel you have been unfairly treated, but don't want to let the crowd know it.

I imagine if you do nothing about it times will brighten up again for you in a short time and maybe you'll be glad you didn't let him know that you were hurt.

I know just how long and dreary a short time can seem, and how quickly the time goes when you are busy and happy. Best wishes to you.

* * *

BLUE EYED BETTY: If the boy you love asks you to marry him, I can see no reason why you could not say, "Yes," or "Ask mother," or whatever it is young women say these days when they accept a man. Don't see how you can need anyone to give you advice on that point.

Star Gazing

FRANCES DEE
In a happy mood

HOLLYWOOD — Marian Marsh has returned to Hollywood after a ten-day visit to New York (the first since her childhood) and will appear next with Richard Barthelmess. John Barrymore, you know, discovered the seventeen-year-old star for his 'Svengali." She next appeared with him in "The Mad Genius," then went into "The Road to Singapode" with William Powell, and "Five Star Final" with Edward G. Robinson.

How It's Pronounced

Sessue Hayakawa's name is pronounced "Say-Shoo High-ah-kah-wah."

SAYS ANNE:

"Get me a bath tub," commands the modern director "and I'll make you a society picture out of nothing."

How Old Is Arliss?

We betray no secret in telling you that George Arliss was born on April 10, 1868—which makes him 63. He was born on Good Friday, in a district of London known as Bloomsbury. His father was a none too successful printer and publisher and your Arliss worked in his office for a year prior to entering the theater—for life.

PRESERVING LINOLEUM

Linoleum will stay bright much longer if washed with equal quantities of milk and water. Once in several months a little linseed oil may be used for special brightening purposes.

PAPER TABLECLOTHS

New paper tablecloths and napkins for outdoor entertaining come in delicate pastel shades with embossed floral designs—and all for the price of a laundry bill.

Glorifying Yourself

By Alicia Hart

©1931 BY NEA SERVICE INC.

If you want to have a lovely face, don't neglect your feet! A great percentage of the frown lines between your eyes and the drooping lines around your mouth are caused, odd as it may appear, by tired, aching feet.

When the first signs of foot strain appear, whether these signs are pain, stiffness, or just a tired feeling across the arch, give your feet some much-deserved attention. Relax them by spending a little time each day on a bed or couch with your feet propped up on pillows. If your days are so completely filled with other things that you don't have time to do that, then at least take the time to bathe them properly.

Soak your feet in hot water for two minutes, then in very cold water for thirty seconds, then in hot water again, then in cold. Always end with the cold water. Try this two or three times a day and notice how the pain and aching will be relieved in a week or two.

Massage is excellent for your circulation and will relieve pain and strengthen the muscles of your feet. Apply a good foot cream and then massage every inch until the aches disappear.

If you can go to a pedicure once a month, be sure and do so. It will improve your face and complexion as much as your visit to the beauty parlor. But if you can not afford this weekly visit, or if you haven't time, at least soak the feet in hot and cold water (alternating) and massage them each night.

Perfect cleanliness is an essential to beautiful, comfortable feet. Use plenty of soap and water. Scrub them energetically with a little brush or a hard-finish wash cloth. Be sure and rinse off all the soap and dry the feet thoroughly, particularly between the toes. If the skin feels dry after your vigorous rubbing, apply a little foot cream or cold cream and massage it in thoroughly. Dust between your toes with boracic acid powder before you put on clean stockings. It will help to keep them from perspiring and swelling.

Never wear a pair of stockings the second time without washing them. Soiled stockings—and they are soiled if you have worn them once, even if they don't look dirty —are very unhealthy and certainly unsanitary. Incidentally, stockings wear three times as long if you wash them just as soon as you take them off.

"BEAKED" PITCHERS

Beverage pitchers, rounded into a beak in order to prevent the ice from tumbling into the glasses when you pour, are more convenient than the old-fashioned type.

The Grab Bag

Who was the most famous Persian poet?

What president was re-elected in the middle of the War of 1812?

Who introduced antiseptic methods into surgery?

Correctly Speaking—

Say "Two besides me", not "Two besides myself".

Answers to Foregoing Questions

1. Omar Khayyam.
2. James Madison.
3. Joseph Lister.

Fashion Plaque

JERSEY is the smartest lightweight woolen for the fall blouse. This simple rust-colored model is accented with black buttons.

Truth Is Stranger Than Fiction - - - - - By Scott

Copyright, 1931, by Central Press Association, Inc.

Experiences Of Ethel On Life's Highway

Lubbock Morning Avalanche

"Starts The Day On The South Plains"

Published every morning, except Sunday and Monday, and consolidated on Sunday morning only in the Sunday Avalanche-Journal by the Avalanche-Journal Publishing Company, Inc., 1311 Texas Avenue.

Chas. A. Guy, Editor and Publisher — Parker P. Prouty, Business Manager

It is not the intention to cast reflection upon the character of anyone knowingly, and if through error we should, the management will appreciate having our attention called to same, and will gladly correct any erroneous statement made.

An Independent Democratic newspaper supporting in its editorial columns the principles which it believes to be right and opposing those questions which it believes to be wrong, regardless of party politics; publishing the news fairly and impartially at all times.

Entered as Second-Class Mail Matter at the Postoffice at Lubbock, Texas, according to the provisions of the Act of Congress of March 3, 1879 and under the ruling of the Postmaster-General.

Member of Associated Press — Full Leased Wire Service

The "Men" And The "Boys"

"THIS economic condition will do one thing for us," an executive of a billion dollar business declared recent magazine interview. "It is going to separate the men from the boys. And when I use the 'men' and 'boys,' I mean to make no reference to age. I mean by 'men,' those people who are to be unduly frightened. I mean by 'boys,' who are prone to become unduly agitated over problems of the day."

That is about as concrete a statement as The Morning Avalanche can imagine. It packs a punch; states an undeniable truth.

These are times when a firm hand is needed at the throttle of home and business houses from Bangor, Maine, to Singapore. These are times when the people—from the most powerful to the least influential—must wear as their armor that never-failing asset: good, old common horse sense!

No nation, no state, no city is any more impregnable than its citizenship. No battle has ever been lost when generals and private soldiers have permitted themselves to become confused and frightened. Clear eye, a steady nerve and a reasonable mind are essential to the battlefield of troops and to the battleground of life and business.

For undetermined eons, this world has revolved about the sun. Its children have increased in number, in civilization, in intelligence and in their ability to improve their own state of being. If we can judge the future by the past, this same world will revolve during unborn eons and humanity, with its ever increased knowledge, will continue to better itself.

It takes no courage, no great amount of nerve or loyalty for man to follow the even tenor of his way singing, "everything is lovely and the goose is hanging high." But, to rely upon a modern phrase, "when the going gets tough" there the indomitable will, the reasoning power and the refusal to be stampeded play a major role in the lives of people.

The present economic situation will separate "the men from the boys." It is up to the individual to decide under which category he will fall. "Sit tight in the boat," soothed by the knowledge that "it will come out in the wash" because it always has, there's no other criterion upon which to base a reasonable hope.

FRATERNITIES AND POLITICS

Despite the fact that Greek letter social fraternities are barred in Texas Technological college by the institution's constitution, the fraternity man—social or honorary—is having his day in the boom stages of the 1932 Presidential campaign. The list of active aspirants reads like the roll-call of an inter-fraternity convention.

Several fraternities have members in the field and the rest, not to be outdone, are throwing hats into the ring as fast as they can find boom-worthy brothers to suggest as candidates. The fact that some of these favorites have no presidential aspirations and no presidential chances doesn't make it any less a fraternity publicity stunt.

Distress and embarrassment among the Phi Gamma Delta boys over the fact that Calvin Coolidge and Newton D. Baker are brothers under the pin is a little premature. There is little likelihood of a fraternity's membership being called upon to choose between two brothers.

With Hoover, Coolidge, Baker, Roosevelt, Young, Dawes, Ritchie, Dawes, Hughes, Borah and Stimson as fraternity men by right of student initiation it appears that the college man is having his day in politics. Can it be that college and fraternity politics prepare one for the greater game of politics in Washington?

Can it be that the great American tradition of the self-taught and self-made young man, who attains to the highest honor it is within the power of his countrymen to bestow," is dead? Are presidents henceforth to be collegiate?

Those who are acquainted with the policies and practices of the modern college fraternity of national ramifications readily understand the good they do among undergraduates and younger alumni of our greater universities. Tech's stand on organizations of this type—which are considerably more helpful and practicable than the local organization over which there is or no control can be exercised—is not calculated to help the local college. In its prohibition of the right kind of fraternities, Tech cuts off its own nose to spite its face.

Practical Health Problems

CAUSE OF ENLARGED HEART

By DR. MORRIS FISHBEIN
Editor, Journal of the American Medical Association, and of Hygeia, the Health Magazine

There is no royal road to health by means of any dozen, or any other exercise formula promoted by some former trainer of prize fighters with the aid of good advertising agencies. The chief advantages of exercise are that the body's general chemistry and physiology are stimulated, the circulation is aided and the elimination encouraged. There are no magic formulas in exercise that will guarantee freedom from a disease or the presence of what is commonly called "pep," vim, vigor and vitality. The latter characteristics seem to be just as much a part of the mental disposition as of the physical state. The big reaction in the field of exercise for everyone over the age at this time is golf. Courses appear as if by magic on the outskirts of even the smallest towns. Every Saturday afternoon and Sunday father puts on his short pants and hies himself to the pastures where the gutta percha pellet is pursued hither and thither and mostly thither.

Every year 50 or 60 veterans drop dead of heart disease through overstrain in this mild form of exercise, but the casualty list is slight compared with that of motor cars upon the roads. Millions of tempers are lost in bunkers and sandtraps but the first good drive or putt brings that smile of contentment that even the worst of golfers may enjoy occasionally. Doctors take their golf seriously. Many a physician nowadays prescribes golf for his patients. There is much to be said of the game as to its health-giving possibilities. It provides muscular activity, sunlight, outdoor air, coordination of muscle action and of the mental senses, healthful perspiration and many other important factors. As with every other sport, it cannot be played successfully when the player is fatigued either in mind or body. When we are very tired we become irritable and slightly unbalanced. When the tired player gets too tired he "blows up."

As mankind turns more and more to outdoor sports, physiologists and physicians give increasing attention to the action of the heart. The heart is but one of the organs of the human body, however, and any change that affects the rest of the body is likely to affect the heart at the same time. When unusual demands are placed upon the heart, it will, like other organs, enlarge to accommodate those demands. A sudden effect thrown suddenly upon the heart to make it work may result in sudden acute enlargement. The hearts of persons of ordinary body build, doing ordinary amounts of exercise, have not been found by investigators to be enlarged over those of persons who do not exercise but rather have somewhat increased functional capacity. In other words, exercise within limits does not cause enlargement of the heart, but on the contrary produces a strengthening of the whole organism.

Competitive athletics, however, provide a different observation. Oarsmen, swimmers and marathon runners are found to have hearts enlarged beyond the normal. Skiers and bicycle racers have hearts that are even larger. Football players and boxers show relatively little change in the heart and fencers apparently none.

Is A Possible Envoy

By CHARLES P. STEWART
Central Press Staff Writer

WASHINGTON, Sept. 15.—Suggestions of Ramsay MacDonald as a future British ambassador to the United States, made casually in London news dispatches to this side of the water, can hardly be regarded as amounting to seriously-considered hints. Yet they do have a faint flavor about them almost sufficient to justify a guess that they were not wholly uninspired by folk who are curious to know how the idea will "take" in America.

Ramsay MacDonald

No one here (and evidently no one in England) appears to doubt that Prime Minister MacDonald's administration of King George's government will end before the year is up.

It seems to be just as unanimously agreed that Mr. MacDonald will be finished with elective office forever as soon as he resigns the premiership.

• • •

PRESUMABLY the English will elect a new parliament early in 1932, and, from all indications, the Conservatives will win it.

It certainly looks unlikely that the Laborites will win, split wide open, as their party is, by Prime Minister MacDonald's policy. The Liberals have only 58 parliamentary seats now, gained by them in the last election, out of 615, and show no signs of being much stronger today than they were then. Miscellaneous members, affiliated with none of the major groups, number only 13.

Thus it is difficult to see how any line-up other than the Conservatives' can possibly prove victorious—to the extent, anyway, of a plurality (if not a majority) sufficient to patch up a partnership with a few free lances, and establish some sort of control, even though it may be a pretty weak one.

• • •

THIS (supposing that it occurs) will make Stanley Baldwin prime minister again, in place of Ramsay MacDonald.

Now, it stands to reason that Mr. Baldwin and the Conservatives generally must be vastly grateful to Mr. MacDonald, who ran his administration on the rocks, disrupting his political party and smashing his own career into kindling wood for the sake of a set of economic principles of unquestionably the soundest Conservative character.

Not, of course, that he normally is a Conservative; it merely chances that his personal views coincided with the Conservatives' on the issue of the proper methods to employ toward stabilizing British national credit. The Conservatives could not consistently run him for parliament, or, if they offered to do so (and they might, out of consideration for his stand-pat attitude in the recent emergency), he assuredly could not accept.

However, a Conservative prime minister could tender him a fine diplomatic appointment, and there should be no especial reason why he should not like it.

• • •

LONDON CABLES mention his Britannic majesty's Washington post as ideal for Mr. MacDonald on account of Mr. MacDonald's thorough understanding of Americans and great popularity among them.

Sir Ronald Lindsay, indeed, is doing quite well with it at present, but another berth nearly as good (this is the best one) could be found for him.

The plan is perfectly feasible.

The sole question which lingers in my mind is whether Mr. MacDonald understands America as fully or would turn out to be as popular here as the London press seems to think would be the case.

• • •

IT IS TRUE that he has some first-hand acquaintance with the United States, including what he learned on a visit he paid to Washington a year or two ago, when I met him.

He had picked up a stock of Americanisms, which he plainly imagined he knew how to use correctly. For example, I noticed that he employed the term "pussyfoot" as a synonym for "prohibition." This is an English error. About 1910 "Pussyfoot" Johnson spent several weeks in London, where his nickname attracted much attention, but was totally misinterpreted. This is to say, the untutored Britons conjectured that the dry crusader was being referred to as "Prohibition" Johnson, and thenceforward spoke of the growth of "pussyfoot sentiment" and so forth, under the honest impression that it was Yankee slang they were quoting.

It is difficult to believe that anyone who has not yet mastered the wet-and-dry nomenclature of the country has a very complete knowledge of post-war America.

• • •

WITH WASHINGTON officialdom of the Hoover era, Mr. MacDonald undeniably would be a highly popular diplomatic representative.

On the issue of international disarmament, in particular, Mr. Hoover's and the Scotchman's philosophies obviously are heartily in accord. Personally, too, there were evidences of a strong liking between them on the occasion of their meeting at the White House and their famous Rapidan conference just before the last naval negotiations in London.

That the average American would take so readily to the soon-to-retire premier is a more debatable proposition.

Labor had a fraternal feeling toward him while he retained the leadership of their British brethren's party. Since his break with the latter, one hears him increasingly described as having been a brake, for many years, upon the English labor movement. Today I surmise that workingmen would not welcome him over-warmly.

Other folk probably would be bored by him. His solemnity is terrible.

What Other People Think

Sometimes when I am low in the mind I think I'll end it all by getting married.—Tallulah Bankhead.

• • •

It has virtually come to the point that less clothes mean a lesser chance for external cancer.—Dr. J. C. Bloodgood of Johns Hopkins.

Today's One-Minute Sermon

Feed the flock of God which is among you, taking the oversight thereof, not by constraint, but willingly; not for filthy lucre, but of a ready mind.—I Peter, v, 2.

Believe It Or Not (Title Fully Protected) By Ripley

On request, sent with stamped, self-addressed envelope, Ripley will send proof and details of anything BY RIPLEY depicted by him.

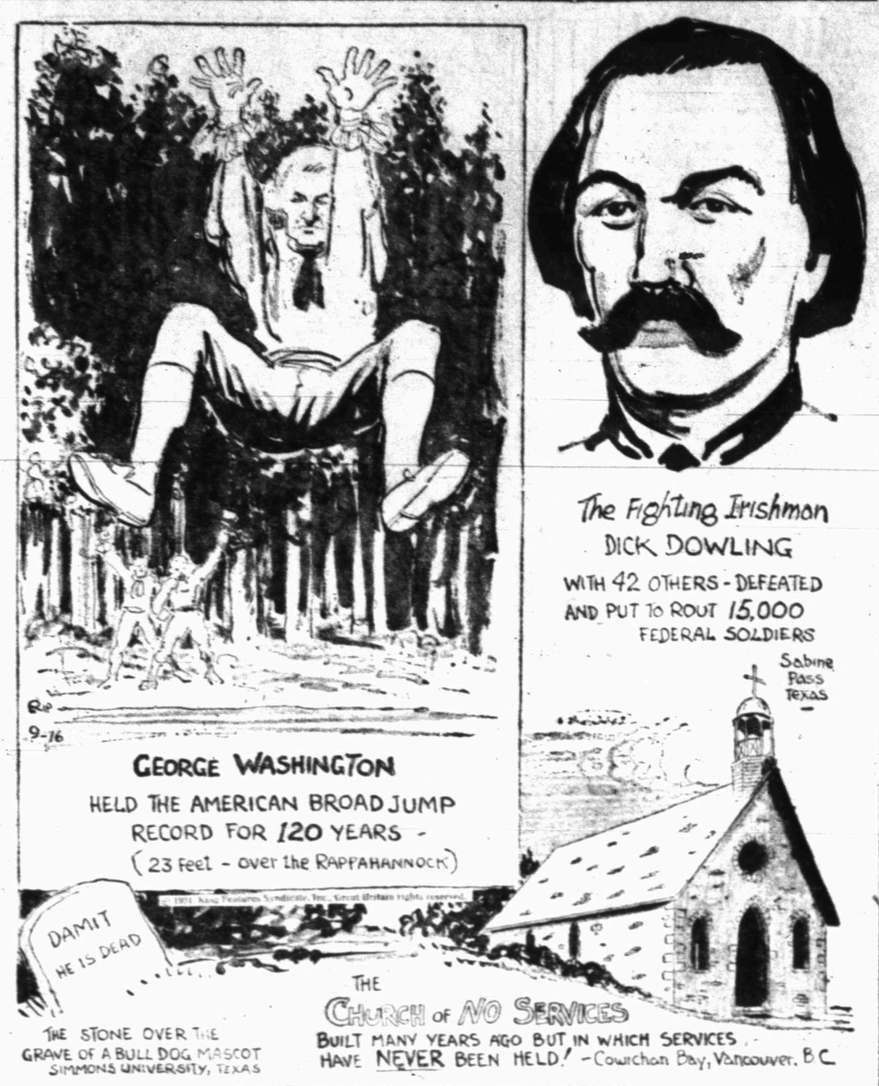

EXPLANATION OF YESTERDAY'S CARTOON

THE VIOLIN OF MATCHES:

Mr. Robert L. Ratte, of 136 Cherry St., Springfield, Mass., in constructing a violin out of ordinary matches proved conclusively that they can be used in other striking manners. He conceived the idea as a part-time hobby, and for eight months he worked diligently gluing matches over a dummy form—his only equipment being a razor blade and a glue pot.

Mr. Ratte's accomplishment won him a prize in the recent Believe It or Not radio contest, and to prove that the violin really produces music he played a selection on the air.

TOMORROW: "The Man Who Preached for 58 Hours Continuously."

GUILTY LIPS

by LAURA LOU BROOKMAN — Author of "MAD MARRIAGE"

©1931 BY NEA SERVICE INC.

BEGIN HERE TODAY

NORMA KENT, pretty 20-year-old secretary, is employed in a law office in Marlboro, middle-western metropolis. On her way to keep a dinner engagement with BOB FARRELL, young lawyer, Norma sees a puppy in peril of its life in the midst of downtown traffic. A stranger rescues the dog and brings it to the girl. The stranger is good looking, well dressed and introduces himself as MARK TRAVERS. Norma refuses to tell him her name or where he can see her again.

She takes the puppy with her and meets Bob. They dine at a favorite restaurant. For the third time Farrell asks her to marry him. Norma refuses, saying she wants to keep their association on the basis of friendship instead of love. When she reaches the shabby apartment which she shares with CHRISTINE SAUNDERS, generally called "Chris," she finds her roommate has been crying. Norma fears Chris is falling in love with her married employer, BRADLEY HART, proprietor of an advertising agency. The older girl refuses to tell what is troubling her. Next day Norma goes to the office of the Marlboro Press to insert an advertisement about the puppy in the lost and found column.

NOW GO ON WITH THE STORY

CHAPTER III

The red-haired youth glanced up from the pad on which he had been writing. His smile was pleasant, infectious.

"Did you wish to place an ad?" he asked.

Norma said that she did.

"If you'll just step over to the next counter I'll be glad to take care of it," the young man said. As he spoke he moved toward the glass-topped counter at the left. Norma followed.

"It's about a dog," she explained, opening her purse and fumbling through the contents.

"I see: Is your dog lost?"

Norma continued the search. "No," she said, "it isn't my dog and I didn't lose him. It's a puppy I found. I want to advertise about it because I thought some little boy or girl might be terribly unhappy over losing a pet. I've written out what I want to say—"

She had found what she had been looking for. From the collection of papers, coins, vanity case and other trinkets in the purse she drew a neatly typed sheet.

"Here it is!" She handed the paper across the counter. "Do you think what I've written will be all right?"

Politely the young man studied the page. He read:

"Found: Puppy at Broad St. and Eighth. Gray and brown with black spot over right eye and black tail. Owner should communicate with N. Kent, 9506 Franklin St."

"Gray and brown—with black spot over the right eye," the youth read aloud. "You don't —er—say what kind of a dog it is, do you?" He glanced up. If there was a hint of amusement in the young man's eyes his professional manner was impeccable. "Gray and brown," he repeated, "with a black spot over the right eye."

Norma smiled, shook her head. "I couldnt say what kind of a dog it is because I haven't been able to decide. Do you think that's really necessary? He seems to be sort of a Scotty—only Scotty's don't have spots, do they? His hair is longish like a Scotty's but the spots make him look more like a fox terrier. Or maybe a bird dog. You see he's a little fellow!"

The youth across the counter grinned.

"If it's so complicated as all that", he suggested, "maybe we'd better let it go. Do you want to say anything about claiming a reward?"

"Oh, no! I wasn't thinking of that."

"I see." The young man studied the typed page again. "Don't you think it might be a good thing to include your telephone number? And would you care to specify a time for people to telephone?"

• • •

Norma agreed to both proposals. What a helpful, obliging person the red-haired youth was! Of course writing want ads was his business. He did that all day long. Norma had never tried to frame an advertisement. She thought her effort was considerably improved by the additions.

The youth counted the words and explained the rate of charges. It was arranged that the want ad should appear in all editions of The Press at the special price offered for three days' insertion. In case the rightful owner of the dog appeared earlier the ad could be canceled at any time.

Norma hurried back to the office of Brooks, Welliver and Brooks, feeling well satisfied with her venture. The advertisement stated that inquirers should telephone between the hours of 6 and 10 p. m. Norma gave the number of the house telephone which all the tenants used. She and Chris could not afford a private line.

Of course there would be no calls that evening. The advertisement was not to appear until next day. At 5:15 Norma met Chris on a corner mid-way between the buildings where the two girls worked. They boarded a car and rode home.

At a delicatessen shop near the apartment they bought rolls, some slices of cold meat and oranges. As

See GUILTY LIPS, Page 7

Side Glances —By George Clark

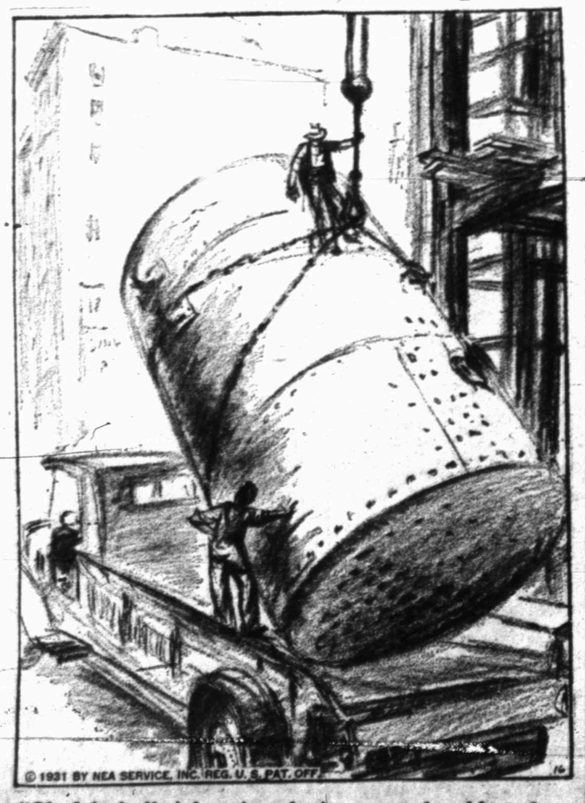

"Oh, I feel all right—just don't seem to be able to keep my mind on my work."

Park Project Being Studied

Board Of Directors Of East Texas Chamber Commerce To Take Caddo Lake Park As A Main Development

LUFKIN, Sept. (AP) — The board of directors of the East Texas chamber of Commerce in meeting here endorsed the proposed Caddo Lake park project as a major activity for the regional body.

Matters to come before the group included the railroad's proposed 14 per cent freight rate increase, the cotton situation, the question of public finance in East Texas and fire prevention.

Among those present were president N. D. Buie of Marlin, Tom Ball of Huntsville, George Lilliestern of Mt. Pleasant, Paul T. Sanderson of Trinity, Guy A. Blount of Nacogdoches, J. W. Powell of Woodville, L. D. Gilbert of Texarkana, E. L. Kurth of Brenham, T. A. Acker of Jacksonville, R. M. Kelly of Longview, R. B. Cousins, of Beaumont, J. E. Stanford of Bryan, E. P. McKenna of Tyler, and C. H. Ashcroft of Sulphur Springs.

Resolutions of respect for Judge Hayne Nelms, who died recently, were approved. Judge Nelms was a former president of the East Texas Chamber of Commerce.

General Manager Hubert M. Harrison announced that another all-Texas products dinner would be given at the State Fair, Saturday, Oct. 17.

Slab Pouring On Route Continues

Approximately 20 per cent of the slab on state highway No. 9 south of Lubbock has been poured, according to state highway officials. The work began at the Lynn-Lubbock county line and is being worked north.

Distance to be paved is 12.2 miles. For the past several days in excess of 1,500 feet of slab has been poured. The average for the job so far is more than 1,300 feet per day.

Womack, Herring and Rollins of Sherman have the contract. It is believed by officials that barring unexpected and excessive fall rains, the slab will be finished early in November. Guy R. Johnston, construction engineer for the district has tentatively placed Thanksgiving day as the probable date of opening of the entire paving.

No slab will be opened to traffic until the concrete from Lynn county line north to Woodrow is "set" and ready for use, it was said.

This is expected to be the last concrete job to be let this year. It brings the total paving in the county to 44.4 miles.

September Temperatures In Alberta Call For Overcoats

WASHINGTON, Sept. 15 (AP) — Millions sweltering under abnormally hot September weather should be gratified to know it is below freezing in Alberta, Canada.

That didn't keep the mercury from touching 80 degrees as early as 7 o'clock this morning in parts of Kansas and Oklahoma, but William L. Mitchell, forecaster of the United States weather bureau, said it may bring relief during the week.

Exports of industrial machinery from the United States in the first seven months of this year were greater than in the same period of 1929.

HARD WATER, PLUS MELO MAKES SOFT WATER
Reg. U. S. Pat. Off.

Very dirty pans? *No, very hard water*

THE pots and pans weren't very greasy. But the water was hard. It mixed with the soap, and formed scum! How could pots and pans get clean? They just *had* to stay greasy! They needed a cleaner!

That was before Melo's time. Now hard water, softened with Melo, becomes a very fine cleaner, with or without soap. Dirty ring? Scum? Grease? All gone. Soap much more effective! Pots and pans? Shiny and gleaming! At 10c a can you can afford to buy three—one for the kitchen, laundry, and bathroom.

MELO
WATER SOFTENED WITH MELO IS A REMARKABLE CLEANER
10 cents *slightly higher in Far Western states*
THE HYGIENIC PRODUCTS CO.
Canton, Ohio
Manufacturers of Sani-Flush

LYRIC NOW SHOWING
Ronald Colman
In
"Condemned"
A man is sent to Devils Island for a crime he did not commit, his girl marries the captain of the guards, to be near him, this production is just full of drama.
3 Days Starting Sunday
"East Lynne"
With Anne Harding

Lamesa Attorney New Legion Head

LAMESA, Sept. 15. (Special)—Judge Louis B. Reed, local attorney, was elected commander of the Allen-Houston post of the American Legion here during election of new officers this week. Ebb Phillips was elected first vice-commander; Paul Mullenix, second vice-commander; Blany Taylor, adjutant; G. E. Esmond, finance; C. R. Baldwin, service officer; G. M. Roberts, chaplain; D. O. Blackman, sergeant-at-arms; Ray Hollingshead, historian; S. F. Reynolds, liason officer.

An executive committee, composed of Tom Finto, E. R. Clifton, and W. M. Yates, was also selected. The new officers will be installed during the first meeting in October, according to S. Richardson, retiring commander.

Brazil has decided to suspend its decree compelling importers of gasoline to acquire alcohol for mining.

Helps Women Avoid Pains

MORE than half a century of successful use has shown that Cardui helps women to avoid much that they formerly suffered—misery from minor functional disturbances, monthly suffering due to a weakened condition. Cardui acts as a tonic for the system, and tends to improve the general health. It is of especial value to weak, nervous, run-down women, needing just such a strengthening medicine. Those who suffer every month should build up their strength to assist in the natural correction of the painful condition. When you need Cardui, buy a bottle and take it regularly and persistently. Perhaps several bottles will be needed. Finally, may you share the enthusiasm of the thousands of women who have said: "Cardui helped me!"

CARDUI
SOLD AT ALL GOOD DRUG STORES

Lindsey
Now

CHARLIE RUGGLES in
"The Girl Habit"

PALACE
Now—
A social lion—when he growled, society trembled!
Spencer Tracy in

QUICK MILLIONS

WHOSE were the GUILTY HANDS

RIX'S
WHITE Ambulance
IS USED
Exclusively for Ambulance Work
Phone 500

GUILTY LIPS

By LAURA LOU BROOKMAN

Author of "MAD MARRIAGE"

©1931 by NEA SERVICE INC.

(Continued From Page 6)

evening meal Chris seemed quiet. Norma, recounting events of the day, apparently did not notice.

The housekeeping arrangements the girls employed were sketchy. After the long day in the office neither had much energy for housework yet both enjoyed the feeling that the two burner gas plate and minute ice box constituted a real kitchen, that their shabby quarters were a home. Their weekly rent included maid service—a desultory weekly sweeping and dusting by a ponderous German woman named Helga. Marketing was a joint affair with strict accounting and settlement of the budget on Saturdays.

Generally Chris did the cooking because she enjoyed it and displayed a real knack at it. Norma would set the table, perhaps peel the vegetables, and leave the rest to her roommate. She made up for this uneven distribution of labor by supplementing Helga's dusting and keeping the living room at rights.

It was a square room, nearly 20 feet both ways. The windows looked out on a row of houses, once impressive but now as dingy and indescript as the one in which Norma and Chris lived. Most of the structures were boarding houses or flaunted "furnished rooms" signs.

They went about preparation of the

Inside the apartment was cheerful. There were lemon yellow curtains, made of theatrical gauze, at the windows. Lamp shades, the cretonne spreads over the day beds and a linen scarf across the gateleg table reepated this bright color note. The furniture was a haphazard assortment.

* * *

Dinner that evening was quickly prepared and eaten. As soon as the dishes were washed and put away Norma hurried downstairs and returned with the puppy. She gave him a saucer of bread and milk. Then she sat down on the floor to watch him eat.

A bell rang sharply, signifying that one of the girls was wanted downstairs. Chris went into the hall and looked down over the balustrade.

"It's for you, Miss Saunders. Telephone!" Norma could hear Bessie Hawthorne's nasal voice floating upward.

Chris descended. Five minutes later she had returned.

"That new salesman wanted me to drive somewhere tomorrow evening for dinner," she announced.

"Aren't you going?"

Chris shook her head. "I'm not interested," she said.

"But why not?" Norma urged. "It's getting so you don't go anywhere!" She added, "It's certainly not because you don't have plenty of chances! Why don't you go?"

"Oh, I just don't want to. He's a nice enough sort, I guess. Selby's his name."

"Well, I think it would be good for you to step out and have some fun."

Chris did not answer. After a moment she said, "I'll tell you what I will do. If you think you'd like to meet him I'll invite him out here some evening. Or I could fix up a date—"

Norma shook her head. "No," she said. "Not right now, anyhow. I haven't been very nice to Bob lately and I wouldn't want him to think it's because I'm interested in anyone else. I don't want to hurt Bob's feelings."

Presently she took the puppy down to his quarters in the basement. There was an old piece of woolen blanket on the floor to make a warm bed for the dog. Norma left him curled up and eying her mournfully.

When she was back in the apartment she heard Chris splashing in the bathtub. By 10:30 both girls were in bed and the lights had been extinguished.

The last thought which entered Norma's head before sleep crowded everything before it was that she must remember to buy a copy of the Press early next day to read her advertisement. She wondered dreamily how long it would be before there would be an inquiry about the dog.

* * *

The first inquiry came much sooner than she had expected. As the girls entered the hallway next evening the slim figure of Bessie Hawthorne appeared, silhouetted against the light in a near apartment.

"Oh, Miss Kent—" Bessie called. "Is that you? There's been a woman phoning to ask about the dog. The first time she asked for you and the second time she wanted to know if she could leave a message. She said it was about the advertisement in The Press—"

"Does she think the puppy is hers?"

"Well—I guess that's why she called but I think she must be mistaken. She wanted to know was it a bull dog and I told her no. Then she wanted to know how big it was. It seems this dog she lost was a bull dog and I don't think she liked it much when I told her the one here was just a little puppy."

Norma laughed. "I agree with you," she said. "I don't think we have her dog."

Chris had been listening, mounting on the first stair. She spoke up now. "At that you took a risk, Bessie—saying the pup wasn't a bull dog. I'd hate to make a bet on that dog's ancestry!"

Bessie considered this remark seriously and glanced toward Norma.

"Chris doesn't mean a thing," the younger girl explained quickly. "She's just teasing. I hope you're not going to be bothered by a lot of calls, Bessie. The ad told people to call between 6 and 10 p. m. when I'd be here to answer—"

"Oh, I don't mind. Anyhow this woman said she might come over later in the evening."

"Then we'd better hurry upstairs and get dinner over so we'll be ready to talk to her. Thanks, Bessie."

"That's all right, Miss Kent."

Chops were broiled hastily. Norma made a salad of tomatoes and lettuce and mayonnaise. There was pudding in the ice box left from the night before.

"There's no use rushing so for that woman," Chris reminded Norma as they sat down at the table. "It's certain you don't have her dog."

"No. But somebody else may come."

It was at that moment that the bell shrilled loudly.

"I'll go!" Norma sprang to her feet and ran into the hall. She had supposed it was the telephone but at the foot of the stairs she met Bessie.

"It's a man," Bessie said in a hushed voice, "to see you."

The door of the vestibule stood ajar but Norma could not see who was waiting. She stepped forward, pulled the door back. For a long moment she stared at the figure in the doorway.

(To Be Continued)

Fewer Persons Killed In Transport Crashes In 1931

WASHINGTON, Sept. 15 (AP) — Fourteen persons were killed in five fatal airplane accidents on scheduled transport lines during the first six months of 1931.

The aeronautics branch of the commerce department said today nine passengers and five pilots were killed during the period as compared with 22 passengers and 5 pilots during the same period in 1930.

During the first six months of this year, 20,304,430 miles were flown in scheduled operations as compared with 16,902,728 miles in 1930. There were 61 accidents this year as compared with 44 last year and the mileage per accident decreased.

Cans Distributed In Lynn County By Red Cross Group

TAHOKA, Sept. 15. (Special) — One hundred and seventeen Lynn county families benefitted by the distribution of 9,017 cans, valued at $300, through the efforts of the local Red Cross chapter during the last month, Mrs. W. D. Nevels, chairman, says. The cans are being used in putting up vegetables and fruit for winter use.

Distribution of these cans marked the culmination of Red Cross aid to farmers of Lynn county this year. Mrs. Nevels states that so far as she knows Red Cross aid will not be available to Lynn county people this year.

Republican Independent And Demo Senator Unite Forces

WASHINGTON, Sept. 15. (AP) — A Republican independent and a Democratic senator have joined those who are advocating tax legislation in the next congress by raising the levy on large incomes.

Senator Sheppard, Democrat, Texas, said he thought it the most logical method of meeting the prospective treasury deficit, while Senator Frazier, of North Dakota, said he believed additional demands on huge incomes should have been in effect long ago.

Twelve Motors Of DO-X Are Removed To Be Overhauled

NEW YORK, Sept. 15 (AP) — The giant flying boat DO-X rested on dry land today for the first time since her arrival in this country from Europe. The huge air liner was hauled ashore at North Beach airport and her twelve motors removed for overhauling.

During repairs, the cabin and salon of the ship will be open to the public and the proceeds of admission receipts will be divided between the American and German Red Cross organizations.

One-Way Quarantine Prevails With Illness Of U. S. Cadet

WEST POINT, N. Y., Sept. 15 (AP) —A one-way quarantine was in force today at the United States military academy as a result of the illness of Waldemar J. Thinnes of St. Paul Minn., who is suffering from infantile paralysis.

The quarantine, which does not prevent cadets from leaving the academy grounds and returning at will but which stops all tourists and visitors entering was established a week ago.

Established 1916

H. V. ROBERTSON & CO.

Accountants and Auditors

Amarillo Bldg. Phone 2-2038

Amarillo, Texas

Lubbock Clinic

Offices 601-11 Myrick Bldg.

Telephone 1200

V. V. Clark, M. D.

Diagnosis & Internal Medicine

Special Attention Diseases of Stomach

D. D. Cross, M. D.

Surgery, Diseases of Women and Kidneys.

Member Staff West Texas Hospital

O. W. English, M. D.

Surgery & General Medicine

Member Staff West Texas Hospital

C. C. Mansell, M. D.

Skin Diseases & General Medicine.

Member Staff West Texas Hospital.

R. L. McAllister, D. D. S.

Oral Surgery & Dentistry

X Ray Telephone 1587

Floyd Coffman,

Business Manager

FRANK MERRIWELL'S SCHOOLDAYS — Moonlight—And Inza — By BURT L. STANDISH

BIG SISTER — Sweep Out Padded Cell No. 6 7-8 — By Les Forgrave

HIGH PRESSURE PETE — What's Going On Here? — By Swan

ETTA KETT — She's Hot On His Trail — By Paul Robinson

OUR BOARDING HOUSE — By Ahern

OUT OUR WAY — By Williams

Call Ad-taker Phone 13 or 14

Positively, West Texas' Greatest Want-Ad Medium

Read It for PROFIT . . . . Use It for RESULTS

Call Ad-taker Phone 13 or 14

Rates, Rules and Requirements of Classified Advertising Of The

Lubbock Daily Journal (Afternoon)
Lubbock Morning Avalanche (Morning)
Sunday Avalanche-Journal (Sunday Morning)

All classified advertising will appear in both the Morning and Afternoon papers—both papers counting one insertion. All classified advertising is printed in the Lubbock Morning Avalanche first and the Daily Journal of the same date, no classified originating the afternoon paper.

Classified for Sunday's issue will appear in the Avalanche-Journal counting one insertion, as this paper is sent to all subscribers of both the afternoon and morning papers.

AVALANCHE-JOURNAL Combined Rates:
Minimum words, per insertion, 10.

One insertion, per word	4c
Two insertions, per word	8c
Three insertions, per word	7c
Seven insertions, per word	13c
Thirty insertions, per word	45c

These rates are for consecutive insertions only. Additional consecutive insertions over 30 times, of 1½c per word each.

All out of town ads, received by mail must be Cash with order. No exceptions.

PHONE 13 or 14

Our experienced ad taker will receive your ad and help you to word it, then our collector will call the following day. These accounts are "accommodation accounts" for our patrons and for one day only. No advertisements accepted on an "until forbid" order. A specified number of insertions must be given.

We reserve the right to place an advertisements under the proper classification and reject unclean or objectionable copy.

Obituaries and cards of thanks at regular classified advertising rate.

The publishers are not responsible for copy omissions, typographical errors, or any unintentional error that may occur further than to correct it next issue after it is brought to their attention. All advertising orders are accepted on this basis only.

Classified Advertising accepted until 8:30 A. M. on week days, and 5:30 P. M. on Saturdays, and all advertising received after 5:30 P. M. will be placed under "Too Late To Classify."

For classified display advertising information.

PHONE 13 or 14
TO DISCONTINUE AN AD

Notice to Discontinue An Ad must be given after 8 A. M. and before 5 P. M. to some member of the Classified Advertising Department. We cannot be responsible for notices given before or after these Hours, and to a member of some other Department.

ANNOUNCEMENTS

1—Lodges and Societies

Yellowhouse Lodge, No. 841 A. F. and A. M. Stated communications the First Friday night, each month.

Will confer the Entered Apprentice degree on two candidates, Wednesday, Sept. 16th 7:30 p. m. Members and visitors invited to be present.
A. W. LOGAN, W. M.
J. H. MOORE, Sec'y.

3—Lost and Found

LOST—One long black kid glove, on 13th, between Aves. M and J. Phone 372.

LOST—Pair of glasses in red case between Main and 14th or Q. Reward. 1901 Main.

4—Personal Notices

PROMPT EFFICIENT SERVICE
WILSON ABSTRACT CO.
"Oldest Abstract Plant In Lubbock"
"Ask us about Title Insurance"
904 13th Street
Phone 133

Mr. and Mrs. J. A. Henson have assumed management of the
TOURIST HOTEL
They ask their friends to stop with them at the Tourist Rate 50c and 75c night. By week $2.50 and $3.50.
1 Block North Courthouse
1004 1-2 Ave. H Phone 1520

C. G. FRYE
Chiropractor and Magnetic Masseur Of Frye Sanitarium
FREE EXAMINATIONS
Painter House Phone 206

CONCESSIONAIRES
Choice concession spaces, no games. Texas Biggest Regional Exposition, now selling. New and better locations. Best Fair and attractions in history. Write, wire or see A. B. DAVIS, Mgr. Panhandle-South Plains Fair, City Hall, Lubbock, Tex.

Madam Powell
Phrenologist
Office In
Hotel Lubbock
Room 208
Office Hours
8 To 12 And 1 To 6

... never shows "For Rent" sign—... Journal Want Ads are always ...

ANNOUNCEMENTS

4-B—Travel Opportunities

LUBBOCK TRAVEL BUREAU — WHY RIDE ALONE

REGISTER NOW
Paving the way to shorten the journey. "Share Expense Plan." "You Save Half." Cars for Arizona, Dallas, Ft. Worth and Waco.
Wichita Falls—2 passengers for Austin.
909 1-2 Bd'way. Room 3. Phone 1461.

6—Beauty Parlors

HUB BEAUTY SHOPPE
1218-A Texas Ave. Phone 726
CROQUIGNOLE PERMANENT WAVES

One for $5.00 .... Two for	$7.00
$10.00 Wave	$7.50
Shampoo and Set	50c
Finger Wave	35c
Marcell	50c

MRS. C. O. HARVEY, Mgr.

PERMANENT SPECIAL
Bring a Friend—Buy One Permanent At
$3.50
And Get An Extra Hollywood Wave for
50c
MRS. HOUSTON'S BEAUTY SHOPPE
Phone 549 1904 14th St.

PERMANENT WAVE SPECIAL
$1.98
CLASSES IN BEAUTY CULTURE
1904 14th PHONE 549
MRS. HOUSTON'S
BEAUTY SHOPPE

BUSINESS SERVICE

10—Tailors, Hatters, Dyers

25% DISCOUNT
On All
RUGS and DRAPES
ONLY 17 DAYS LEFT
Picked Up And Delivered
Cleaned
To A Perfection
Do you realize the danger you are thrusting upon yourself and your family by not having clean rugs? A dirty rug is the breeding place for many contagious germs.
Hats Cleaned and Blocked 75c
Lubbock Laundry Company
Phone 614

SPECIAL
Your Hat Cleaned and Blocked ------ 75c
"Satisfaction Guaranteed"
SOUTH PLAINS HATTERS
1109 College Avenue
Phone 1696

11-B—Locksmiths and Welding

NOTICE
I am now in charge of the Welding department of the West Texas Tractor and Machine works, at 1006 Ave. H. and invite all my friends and customers to see me at above address. Remember all Welding jobs GUARANTEED. And prices are right. Yours very truly.
... S. MAST

BUSINESS SERVICE

10—Tailors, Hatters, Dyers

STUDENTS WELCOME
We have just installed machinery and equipment to care for your needs in any kind of cleaning job. Satisfaction guaranteed.
YOUR DRESS
Cleaned & Pressed
50c
And Up

SUIT CLEANED FOR
50c
COLLEGE TAILORS
"A Trial Is A Conviction"
1109 College Avenue
Phone 1696

12—Woman's Column

DRESSMAKING
Excellent sewing at depression prices.
See
MRS. WILSON
720 Ave. K.

WANTED—Sewing. Ladies' dresses to make. Specialty in lining men and ladies' coats. All work guaranteed. Mrs. Maud Boatman, 1512 Ave. G. Phone 1287-J.

12-A—Washing Wanted

HOME laundry service. Bring laundry to 1809 15th St., or call Mrs. D. W. Fortenberry.

FOR QUALITY laundrying call 2094-J Harvey and Brinlee. Phone 955-J. 2102 Ave. O.

EMPLOYMENT

13—Help Wanted Male

STUDENTS' LOAN FUND
Write the Educational Finance Company, Box 451, Lubbock, Texas, for details of its plan to help worthy young people finance business courses in approved schools. Excellent opportunities in recognized schools. Write today, stating school preferred.

WANTED to buy good late model Ford or Chevrolet truck. Phone 1041-J.

13-A—Help Wanted Female

2 GIRLS with nice apartment want roommate. Phone 347. Alma Short.

14—Situations Wanted

MUST EARN ROOM AND BOARD
Yound lady must have place to earn room and board or will be forced to discontinue college work. Good housekeeper and willing to work.
Call
DRAUGHON'S COLLEGE
Phone 335

BOOKKEEPING WANTED
Lady, experienced in bookkeeping, stenographic, and general office work, wants employment. Can give the best of local references. Would take part time work. Address—
PHONE 2151-W

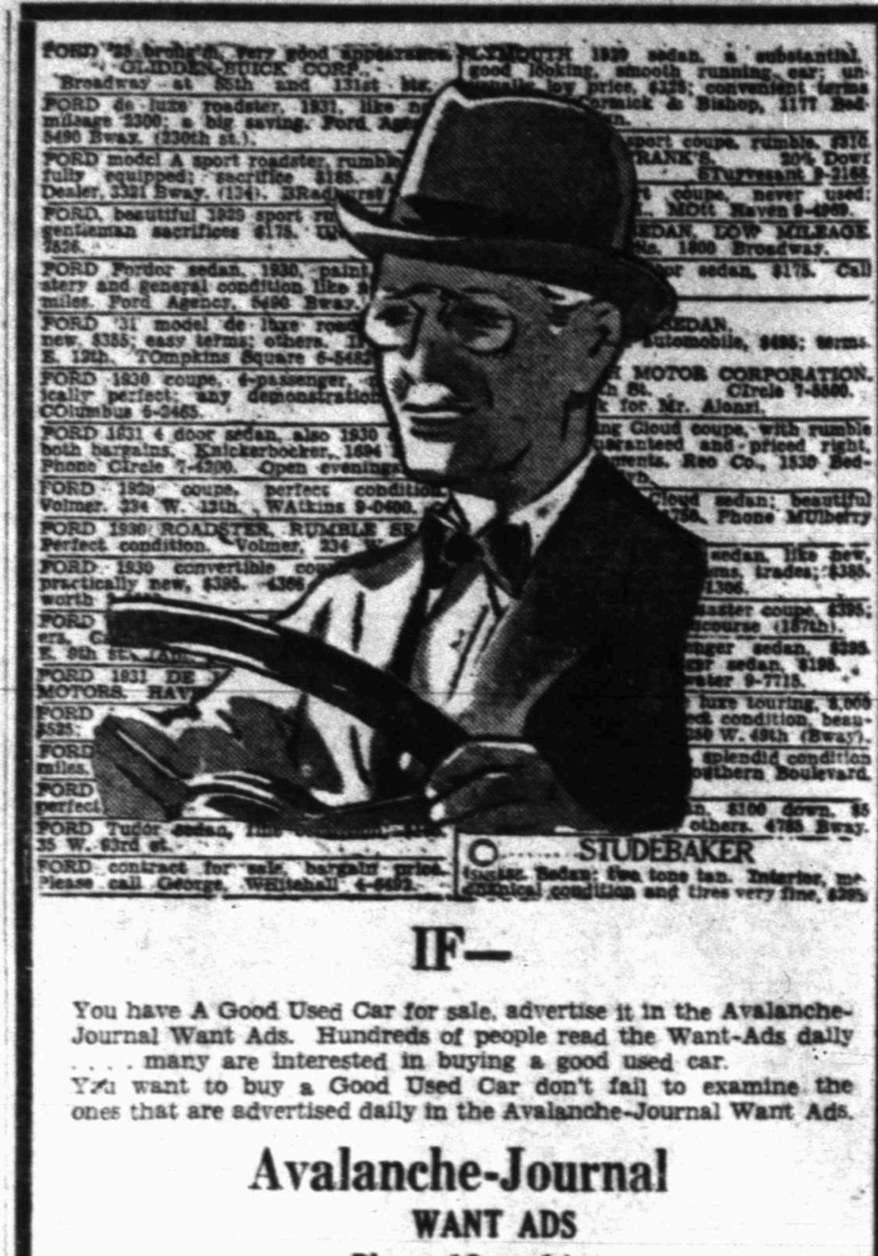

IF—
You have A Good Used Car for sale, advertise it in the Avalanche-Journal Want Ads. Hundreds of people read the Want-Ads daily . . . . many are interested in buying a good used car.
You want to buy a Good Used Car don't fail to examine the ones that are advertised daily in the Avalanche-Journal Want Ads.
Avalanche-Journal
WANT ADS
Phone 13 or 14

EMPLOYMENT

14—Situations Wanted

INEXPERIENCED stenographer wants office work. Phone 232-W. 1511-B Ave. M.

FINANCIAL

15—Insurance & Investments

"It's better to be SAFE than SORRY" FOR SAFETY CALL
READ INVESTMENT COMPANY
INSURANCE—City and farm LOANS
1310 AVENUE J Phone 884

16-A—Automobile Loans

QUICK AUTO LOANS
Easy monthly payment plan. We will give you the cash, or refinance your old loan. We pay off here and all of your payments are made in our office.
COLLINS & GARRETT FINANCE CO.
1113 Ave. J Phone 460

AUTO LOANS
Any amount, twelve months to pay. Low rates. Prompt service. (Out-of-town loans solicited.
NOLAN E. WHITLOW
410 Myrick Bldg. Phone 612

AUTO LOANS
QUICK SERVICE
Notes refinanced more money advanced also small loans, $10 to $75.
FREE HIGHWAY MAPS
L. E. DAVIS
1208 Texas Ave Phone 281

AUTOMOBILE LOANS
CARS RE-FINANCED
—We will advance more money
—Payments made smaller
—Our rates are lowest
—Loans closed immediately
—We lend our own money
—Confidential dealings
—Your inquiry invited
(Out-of-Town Loans Solicited)
LEFTWICH NORTON FINANCE CO.
(Incorporated)
(A HOME INSTITUTION)
1308 Broadway Phone 202
Located across the street north from Lubbock Sanitarium

AUTO LOANS
Borrow money on your car or let us refinance it and make your payments smaller.
Also Small Loans
DICK ABBOTT LOAN COMPANY
$10 to $75
1009 Texas Ave. Phone 1470

AUTO LOANS
Prompt, Courteous, Confidential Service
GUY L. McAFEE
Insurance—Loans—Bonds
1013 Texas Ave. Phone 396

MISCELLANEOUS

17-A—Miscellaneous Wants

PAPER HANGERS NOTICE — Will exchange apartment for work. 1007 Ave. S.

MISCELLANEOUS

18—Furniture For Sale

TECH FURNITURE CO.
Used childs automobile, fine shape, $27.50 machine, our price $7.50. Used daybed couch $7.50 A Bargain. Used duofold and mattress, $7.50. Better buy your gas heaters Now, we have them, from $1.50 up and at our prices they won't last long. Used $65.00 flat top desk and chair. A real Bargain at $25.00.
"Your Credit Is Good"
19th and College Ave. Phone 2114

ALLEN FURNITURE CO.

Used chiffrobe	$12.50
Used lawn mower with grass pan	$4.50
Used tea cart	$2.50
Used telephone stand and chairs	$4.75
Used mahogany library table	$4.50

Phone 2360 1009 Ave. Q

CLOSING OUT at cost, our complete stock of new and second-hand furniture.
CLARKS GROCERY AND FURNITURE CO.
718 Broadway Phone 1962

21—Miscellaneous For Sale

WARDROBE trunk for sale cheap. Phone 1798-M.

FOR SALE—Store fixtures such as counters, showcases, register, tables, adding machine. Apply M. Pearl, 902 Main.

FOR SALE—32-inch Case thresher. Bargain. At my farm 2 miles east Abernathy. Richard Neis.

LARGE DIEBOLD SAFE
4 feet wide, 5 feet high. This safe can be bought at a Bargain. See it at Myrick Hardware Co. Frank Sockwell.

22—Wanted to Buy

IF YOU have a real bargain in a well located 6 or 7 room house in Lubbock, to sell for cash, write Box 294 Slaton, Tex., at once.

WANTED—good four-wheel trailer, cheap. Phone 780, Peterman.

SECOND HAND baby-walker. Call Mrs. Frank Jolley, at 2116 16th St.

WANTED—Adding machine and typewriter. Must be bargains. Office phone 408; res. 1730.

WANTED — Portable electric sewing machine. Must be good. Box X-586, care Avalanche-Journal.

WANTED to exchange room and board with Waco Baylor student for same for Tech student. Ring 1391-J for particulars.

14 lots in Hale Center trade for building material, live stock, farm implements, some cash. O'Detle, Center Hotel, Hale Center.

22-A—Wanted to Trade

YOUNG lady who wishes to attend school has fine milch cow to trade for room and board. If interested please call phone 335.

FOR TRADE—Five-room resident on pavement, for small farm clear. Box B. B., Avalanche-Journal.

RENTALS

23—Board and Room

ROOM and board $25.00. House approved by Tech. Phone 1808-R.

23-A—Business Property For Rent

BROADWAY Building for rent—25x115 Brick Building, near Federal Building. Fine location for grocery, feed, or restaurant. Low rent. R. A. McKinney, Phone 261.

24—Furnished Houses For Rent

FOR RENT
Rooming house and two brick residences furnished or unfurnished.
WILSON ABSTRACT CO.
Prompt-Efficient-Service
904 13th St. Phone 133

FIVE-ROOM modern house, furnished throughout. General Electric and radio. Garage and service quarters, $50.00 per month. 2006 28th. Call 567.

RENTALS

24—Furnished Houses For Rent

SIX-ROOM modern home furnished or unfurnished. Apply 602 Ave. S.

FIVE-ROOM furnished house for rent. 1408 N.

24-A—Unfurnished Houses For Rent

DANDY 4 ROOM DUPLEX FOR RENT
Has living room, dining room, bedroom, kitchen, and bath. Textoned walls. Located in Lubbock's best residential district.
Phone 1924-R

FOR RENT
—modern six-room brick veneer bungalow. Close in. Located on Ave. M, 3 blocks north of Main. Call at 2118 18th St.

4 room modern house, garage, flowers, lawn. 316 Avenue U.

25—Bedrooms For Rent

FRONT Bedroom adjoining bath, private entrance and garage. 2008 Main.

FOR RENT—Two garage rooms, furnished. 2323 13th.

FOR RENT—Room for two or board and room for two. 1909 27th. Phone 517-M.

FRONT bedroom, $3.00 week. Women only. 1627 15th St.

Approved rooms for Tech young ladies. 2106 13th St. Kitchen privileges.

26—Furnished Apartments

NULLMEYER APARTMENT HOTEL
1608 1-2 Broadway. Phone 1146. Efficiency apartments and bedrooms. Drug store and sandwich shop in connection.

BOSQUE APARTMENTS
1712 Main Phone 2017
Largest and most exclusive apartments in the city. Reduced rates.

NICE Modern Apartment. 1810 13th St.

SOUTHEAST 3-room apartment. Private bath. Close in. 1419-A Ave. M.

TWO APARTMENTS
Furnished or unfurnished. 2218 16th St. and 1213-B Ave. N. Modern. Reasonable rates.
W. B. POWELL
Office Hilton Hotel
Phones: Office 903; Res. No. 7

THREE nicely furnished rooms, with garage. 1409 M.

TWO-ROOM furnished apartment. Private entrance. 1807 15th.

FURNISHED apartment and bedroom. Bills paid. 1420 10th St. Phone 1794.

APARTMENTS, rooms, conveniently located. Private entrances. All bills paid. Near school. 1919 14th St.

Neatly furnished garage apt. Phone 1411-J. 1901 17th.

THREE-ROOM furnished apartment. Private bath, garage. 1007 Ave. S.

3 room furnished Apt. $25.00. 2418 21st. See owner at 1627 15th.

Furnished apartment or bedrooms with kitchen privilege, garage. 1106 Ave. U. Phone 539-J.

3-ROOM furnished apartment, private bath and garage. Deposits up. $35.00 month. Phone 1676. J. A. Rix.

FOUR-ROOM furnished apartment, private bath and garage. Deposits up. $35.00 month. Phone 1676. J. A. Rix.

WILSON apartments, new management. Nicely furnished, close in. Adults. 710 Ave. M.

LOVELY furnished 4 room duplex apartment. Call after school. 2001 27th.

3-ROOM, private bath, garage. 2302-B 16th. Phone 1322-M.

26-A—Unfurnished Apartments

SOUTH SIDE DUPLEX
Close in, 3 rooms, breakfast room, bath room, basement and garage, partly furnished, 2 inadoor beds and Kelvinator on pavement. 1213-B Ave. N.
W. B. POWELL
Office Hilton Hotel
Phone: Office 903; Res. No. 7

HALF OF BRICK DUPLEX
—in first class condition. Brick garage. Large rooms, Murphy bed. $20.00 per month.
PHONE 1932
J. I. NOAH

UNFURNISHED four-room apartment, tile bath, plastered. $30. 1919 Broadway. See T. W. Sawyer.

1 OR 2 UNFURNISHED rooms for light housekeeping. 1918 27th.

THREE-ROOM unfurnished apartment, 1935 N. Reasonable rent. Phone 2069.

27—Wanted, Rooms Apartments and Houses

WANTED TO RENT—Five or six-room furnished house. Reliable and permanent people. Have frigidaire of our own. Not too far out. Write full particulars. Box 1234. Care Avalanche-Journal

REAL ESTATE

29—Houses For Sale

RE-POSSESSED HOMES
5 room brick, $2250.00
6 room brick, $2500.00
10 room apartment house, new and well located. Will sell cheap or trade for land. Lot 75 ft. on 20th St. $900.00. Paving paid.

FOR RENT
Furnished houses and apartments, of all kinds.
See me for all kinds of City Property.
J. W. BAZE
Leader Bldg. Phone 260

FOR SALE OR EXCHANGE
—a new and modern four-room brick veneer house, garage etc. Near Tech. Will trade equity for good lots, cheap land or will sell for $100.00 cash, balance easy, to reliable purchaser. See—
T. W. SAWYER
Phone 205

TODAY'S BARGAINS
See me for repossessed homes. I have some of the best buys in Lubbock. Brick veneers ranging in size from four to ten rooms. I also have some individual listings on big homes near Tech, that are very attractive.
T. W. SAWYER
Phone 205

REPOSSESSED HOMES
We will sell these re-possessed homes at a sacrifice to responsible people. Practically no down payment required and balance in monthly payments.
"The Price and Location are the Things that Count."
These houses have all been thoroughly reconditioned and if you ever expect to buy a home, now is the time to do so. See—
P. H. SAMMONS
307 Leader Bldg. Phone 707

BUSINESS FOR SALE
Grocery, feed and produce, nice brick veneer home to trade for car. Seven-room house and 4 lots to trade for anything. Houses for the loans. Brick business building for sale or trade. Now is the time to buy good business property. See—
J. E. GARRISON
816 Main St.

HOMES HOMES HOMES
Homes, are the real foundation of our country. We, have several nice modern homes at prices that are cheaper than you can have the material placed on the lot, and they are all located in easy distance of schools. The prices range from $2000.00 up and all are priced several hundred dollars under their real value. We will not trade them as we have deducted the trading price and are offering to sell them at marked down bargains. These houses have all been repainted and papered, and now ready for you.
GREEN BROS.
Hotel Lubbock Building Fone 148

FOR SALE CHEAP
House, 12x14. Practically new. See me at Ave. Q Iceburg.

EXCELLENT conditioned houses for sale. Variously located. C. J. Norton. Phone 202.

BRICK residence for cow, chickens, furniture or Ford. Dr. J. W. Phillips. Phone 75.

FOR SALE—Nice home. Apply 2110. Broadway.

33—Real Estate

HEADQUARTERS FOR EQUITY SWAPS
800 acres, clear land to trade for an equity in a well located improved farm in and around Lubbock. Also can match most any trade. See me.
ED ALLEN
Bush Building Phone 2123

FOR SALE
Improved acre, 5 room modern home, beautiful trees, nice lawn, gas. Electric lights. Own water system, chicken house; one block off paving. All fenced chicken proof. Has another acre if wanted. Will sell at sacrifice. One block, south side Tech.
P. H. SAMMONS
Phone 707

REAL ESTATE

33—Real Estate

NEAR TECH
An acre to trade for light car. 140 acres, highly improved, about 8 miles from Lubbock, to trade for property closer in.
L. D. CASEY
Insurance, Real Estate, Loans
Hilton Hotel Bldg.
Phones 263, 1214-M and 1145

A BARGAIN
800 Acres land, 48-head of cattle, 12 head horses, plenty of new plow tools, to trade for Lubbock property.
L. H. HOLT
Phone 1974 or 2205 Room 205 Leader Bldg.

FOR SALE OR TRADE
STAR HOTEL—26 rooms, 35 beds. Good lease. Good location.
BROADWAY HOTEL—20 rooms, 26 beds. Downstairs Lobby. A "Money-Maker."
BARBER SHOP—5 chairs, in best location for Farm Trade.
GOOD CAFE—16 people capacity. Good location.
Small down payment on any of above, balance payable monthly. For information see, phone, or write—
JIM LADD
(Owner)
813 1-2 Broadway Phone 141

640 acres land near Bledsoe for sale. Bargain. Write or see, E. V. Woolever, Box 114, Slaton.

SALE or trade—160 acres wheat land, on lot, one 5 room brick veneer. Owner 1917 Ave. M.

AUTOMOBILES

35—Automobiles For Sale

TODAY'S BARGAINS
—1929 Ford truck
—1928 Pontiac landau
—1929 Chevrolet sedan
—1929 Plymouth 4 door sedan
—1930 Nash coupe
—1929 Whippet 4 door sedan
—1927 Chevrolet 4 door sedan
SCOGGIN-DICKEY MOTOR CO.
1211 Main St. Phone 1012

REPOSSESSED CARS
We have a fine lot of cars to close out for Finance Co. We will take cash down payment or your old car and finance the balance for you.
C. VAIN SANDLIN
1010 Ave. J

OLDSMOBILE SEDAN
1931 De Luxe
Six wire wheels; two spare tires, two tire locks, Trunk rack and mirror. Syncro mesh transmission, down draft carburetor. Sold for $1200.00, will discount $250. Driven slightly over 5,000 miles and carries new car guarantee.
DAVIS OLDSMOBILE CO.
John Pytell

FOR SALE—Oil tank wagon, 350 gal. two compartments mounted on frame. 1... Ave. R. Phone 690-M.

LEGAL NOTICES

39—Legal Notices

SHERIFF'S SALE
THE STATE OF TEXAS
COUNTY OF LUBBOCK

Whereas, by virtue of an Order of Sale issued out of the 99th District Court of Lubbock County, Texas, on a judgment rendered in said Court on the 26th day of June, A. D., 1931, in favor of T. T. Fr... and against J. C. Royalty and L. T. Green, No. 4388 on the Docket of said Court, and to me, as Sheriff, directed and delivered, I did, on the 9th day of September, A. D., 1931, at 9 o'clock a. m. levy upon the following described tracts and parcels of land situated in Lubbock County, Texas, and belonging to J. C. Royalty and L. T. Green, to-wit:

Lot No. 22 in Block No. 80 of the Overton Addition to the City of Lubbock, Lubbock County, Texas, on the 6th day of October, A. D., 1931, being the first Tuesday of said month, between the hours of 10 o'clock a. m. and 4 o'clock p. m. on said day, at the Court House door of Lubbock County, Texas, in the town of Lubbock, I will offer for sale and sell at public auction, for cash, all the right, title and interest of the said J. C. Royalty and L. T. Green, in and to said property.

Witness my hand, this the 9th day of September, A. D., 1931.

WADE HARDY,
Sheriff of Lubbock County, Texas
By WILL EARNEST, Deputy.

SHERIFF'S SALE
THE STATE OF TEXAS
COUNTY OF LUBBOCK

Whereas, by virtue of an Order of Sale issued out of the 99th District Court of Lubbock County, Texas, on a judgment rendered in said Court on the 26th day of June, A. D., 1931, in favor of T. T. Fr... and against O. E. Duvall, No. 4014 on the Docket of said Court, and to me, as Sheriff, directed and delivered, I did, on the 9th day of September, A. D., 1931, at 9 o'clock a. m., levy upon the following described tracts and parcels of land situated in Lubbock County, Texas, and belonging to O. E. Duvall, to-wit:

Lot No. 5 in block No. 130, of the Overton Addition to the City of Lubbock, Lubbock County, Texas, on the 6th day of October, A. D., 1931, being the first Tuesday of said month, between the hours of 10 o'clock a. m. and 4 o'clock p. m., on said day, at the Court House door of Lubbock County, Texas, in the town of Lubbock, I will offer for sale and sell at public auction, for cash, all the right, title and interest of the said O. E. Duvall, in and to said property.

Witness my hand, this the 9th day of September, A. D., 1931.

WADE HARDY,
Sheriff of Lubbock County, Texas
By WILL EARNEST, Deputy.

Amarillo ... Opens ...
Thousands Of ... Expected For ... At Amarillo; ... Will Be Charg...

Amarillo Fair Opens Monday

Thousands Of Visitors Being Expected For Annual Affair At Amarillo; No Admission Will Be Charged

(Special to The Avalanche)

AMARILLO, Sept. 15. — The gates of the Amarillo Tri-State exposition will swing open Monday, September 21, to thousands of visitors from the Panhandle-Plains of three states. Virtually every section of the Plains is expected to participate in the ninth annual exposition. As has been the practice in the past, no admission fees will be collected at the gate, during the six-day festival.

Thirty cities of the exposition's territory will be here with their bands during the six big days. They will also broadcast programs over WDAG each day.

Never in the history of the fair has so much interest been shown and never has there been a more general effort to make it the southwest's greatest exposition Wilbur C. Hawk, president, declares.

Special days have been set aside for the several cities of Texas, Oklahoma and New Mexico, and railroads serving Amarillo have contributed to the success of the institution by establishing exceptionally attractive rates during the week.

New Mexico and Oklahoma Day, Friday September 25, is also designated "Political Day". Governor William H. Murray of Oklahoma, Governor Arthur Seligman of New Mexico and Governor Ross Sterling of Texas are expected to meet in Amarillo on that day and thousands of people are expected to take advantage of the privilege of seeing and hearing these three state executives. Other state and national officials of the three states will be here for the occasion.

Rodeo Scheduled

Especial attractions, aside from the Dodson's World Fair shows, with their unusual midway offerings, will be Leonard Stroud's contest rodeo, said to be the greatest aggregation of bucking broncs and daring riders ever assembled, portraying "the Old West in a thrilling comeback."

Spectacular displays in the merchant's and manufacturers buildings will add to the interest of the magnificent agricultural showings. The livestock department has never been so attractive more entries having been made this year than at previous fairs. Cattle, hogs, pet stock, school displays, merchandise, implements, boy and girl scout exhibits are just among the many attractions.

Monday, September 21 is Amarillo day; Tuesday, September 22 is Livestock Day; Wednesday is Old Settlers, American Legion and Press Day; Thursday is Farmers Day and County School Day; Friday is New Mexico, Oklahoma and Political Day, and Saturday will be given over to the travelling men.

The Amarillo Tri-State exposition's importance among fairs—and its importance to the region which it represents, has been recognized by its admission into the larger fair circuits, assuring visitors of exhibits and amusement features comparing with any ever seen in the Southwest or those offered by the other regional organizations and great state fairs.

Prohibition Reform Leader Predicts Large Membership

NEW YORK, Sept. 15. (AP)—Mrs. Charles H. Sabin, president of the Women's Organization for National Prohibition reform, predicted today that in two months the organization would have more members throughout the country than the Women's Christian Temperance Union.

"And don't forget," she added, that the W. C. T. U. is 58 years old, while we are less than three years old."

LEGAL NOTICES

9—Legal Notices

NOTICE

Board of Trustees, Lubbock, Ind. School District, will receive bids on September 28th, 1931, for the depository for the funds of the said school district, for the period beginning Sept. 1st., 1931, ending Sept. 1st., 1933. Bids showing the rate of interest to be paid on the average daily balances, should be in the office of business manager, A. C. Jackson, in the City Hall, Lubbock, Texas, not later than noon Sept. 16th, 1931. The successful bidder will be required to make bond in accordance with the law.

SHERIFF'S SALE

THE STATE OF TEXAS,
COUNTY OF LUBBOCK.

Whereas, by virtue of an Order of Sale, issued out of the 99th District Court of Lubbock County, Texas, on a judgment rendered in said Court on the 26th day of June, A. D., 1931, in favor of T. T. Price and against T. J. Marchbanks, No. 5 on the Docket of said Court, and to me, as Sheriff, directed and delivered, I did, on the 9th day of September, A. D., 1931, at 9 o'clock a. m., levy upon the following described tracts and parcels of land situated in Lubbock County, Texas, and belonging to T. J. Marchbanks, to-wit:

Lot No. 4 in Block No. 130 of the Original Addition to the City of Lubbock, Lubbock County, Texas, on the 6th day of October, A. D., 1931, being the first Tuesday of said month, between the hours of 10 o'clock a. m. and 4 o'clock p. m., on said day, at the Court House door of Lubbock County, Texas, in the town of Lubbock, I will offer for sale and sell at public auction, for cash, all the right, title and interest of the said T. J. Marchbanks and to said property.

Witness my hand, this the 9th day of September, A. D., 1931.

WADE HARDY,
Sheriff of Lubbock County, Texas.
By WILL EARNEST, Deputy.

NOTICE OF FIRST MEETING OF CREDITORS

In the District Court of the United States for the Northern District of Texas in Bankruptcy, Lubbock, Texas.

In the matter of Paulger-Noblitt Electric Company, a partnership composed of A. Paulger and R. J. Noblitt, and Individually, Bankrupt. No. 132 in Bankruptcy.

OFFICE OF REFEREES

Lubbock, Texas, September 14, 1931.

To the Creditors of Paulger-Noblitt Electric Co., a partnership and individually as aforesaid of Lubbock in the county of Lubbock and District aforesaid.

Notice is hereby given that on the 12th day of September A. D., 1931, the said Paulger-Noblitt Electric Co., a partnership and individually, was duly adjudged bankrupt, and that the first meeting of its creditors will be held at my office in the City of Lubbock, Lubbock County, Texas, on the 25th day of September A. D., 1931, at 10 o'clock in the fore noon, at which time the said creditors may attend, prove their claims, appoint a trustee, examine the bankrupt, and transact such other business as may properly come before said meeting.

W. D. GIRAND,
Referee in Bankruptcy.

Cotton — Texas Action Is A Market Factor; Livestock — Cattle Receipts Show A Decrease; Grain — Wheat Deflation Reaches An End

Cotton

NEW ORLEANS COTTON

NEW ORLEANS, Sept. 15. (AP)—The cotton market ruled fairly steady today in rather moderate trading. Prices were supported by absence of hedge selling pressure and by expectation that Texas would pass a law restricting acreage for the coming crop. Late in the morning, the market improved further on steadiness of stocks and on a report that President Hoover had agreed to the extension on the moratorium on war debts to five years. Near the end, the market eased off a few points on realizing and closed steady at new advances for the day of 10 to 12 points. Liverpool is due tomorrow 2 to 3 penny points higher on New Orleans.

NEW YORK COTTON

NEW YORK, Sept. 15. (AP)—While early advances in cotton here today were not fully maintained, the market showed a generally steady tone on covering and trade buying which seemed to be promoted by an idea that constructive developments might be expected to follow recent conferences in Washington, firmness in Liverpool, and the failure of southern hedging to show greater activity.

December contracts closed at 6.88. The general market closed steady at net advances of 12 to 18.

Official Records

Warranty Deeds

Filed in the office of the county clerk, Monday, September 14. Compiled by Wilson Abstract company, 904 Thirteenth street.

C. C. Sheldon et ux to George Hilders, southeast quarter of section 5, block D18.

L. P. Orsborn et ux to T. B. Cowan, lot 19, block 47, Overton addition.

Elmo Wall, et ux to G. R. Bean, part of survey 2, block G.

W. L. Patillo et ux to Paul W. Patillo, east half of section 119, block C.

W. D. Green to Martha Webber, lot 6, block 5, Delmar addition.

G. E. Benson to Gertrude McCoy, lot 7, block 8, Summer Hill addition.

W. E. Martin to Maurice E. Martin, lot 5, block 72, lot 9, block 73; lots 10-12, block 99, Original Slaton.

F. R. Friend to Sue E. Evans, southwest quarter of section 3, block E.

O. A. Tyner to Grace A. Tyner, lot 5, block 83, Overton addition; east three-fourths of lot 18, and west half of lot 19, block 99, Overton addition; lot 8, block 1, W. S. Norton addition; one-half interest in lot 8, block 69, Overton addition.

Courts

FILED IN 99TH DISTRICT COURT

Walker-Smith Company, Inc., vs. Lubbock Hotel Operating company, suit for debt.

FILED IN COUNTY COURT

Walker-Smith Company, Inc., vs. W. A. Myrick, sr., et al, suit on account.

Walker-Smith Company, Inc., vs. Hotel Drug company, suit on account.

Intentions To Wed

Julio Martinez, Lubbock, and Maria Satelo, Lubbock.

New Autos Registered

Buick sedan, H. A. Watson, Lubbock, owner.

Ford sedan, Penick and Ford Sales company, Harvey, La., owners.

Building Permits

To J. L. Combs to erect residence on Thirty-second street in block 8 of Summer Hill addition at a cost of $60.

Counterfeiting

(Continued from Page One)

saloon man, who jumped bond two times in El Paso on counterfeiting charges. Bills were made in Juarez in wholesale quantities and distributed to the retail trade at from 10 cents to $1 each, it was said.

The Plainview couple probably will be taken to Amarillo for confinement in the jail there in the event they fail to make bond, Commissioner Lindsey indicated. The federal grand jury is scheduled to convene there Monday.

A large amount of the credit for the arrests of the alleged counterfeiters yesterday is due to city and county officers of Plainview, the federal agent said.

Long Flayed

(Continued from Page One)

"it necessarily follows he is a liar and that is scientific and technical."

He attacked Long's refusal to serve in the United States senate after being elected to that post. He said Governor Long created a vacancy in the senate by not accepting the office and "another vacancy in the governor's chair by keeping it."

Compliments Sterling

"Not even our own governor has the right to invade legislative prerogatives and tell this legislature what to do," McGregor declared. He complimented Governor Ross S. Sterling on his attitude, saying Sterling had invaded legislative precincts "less than any other Texas governor in modern times."

Governor Long was quoted from New Orleans as replying: "It is an out and out sale. That is the only explanation we can give for the legislature hesitating to give the people of Texas and of the south something they want and need. Cash money—that is all there is to it. They are spending all kinds of money over there."

The house, during the day, adopted an amendment to an acreage curtailment bill before it which would make it the duty of agents of the state commissioner of agriculture, the livestock sanitary commission and of county farm agents to report violations. The bill tentatively provided for curtailment of acreage to one-third of the land in cultivation.

Senate cotton limitation leaders unofficially agreed to an amendment Senator Archie Parr of Benavides was drafting which would have the senate curtailment bill provide for limitation of cotton planting to one-fourth the land in cultivation, rather than one-third. Former leaders in the movement to limit planting to one-third the acreage said they would support the amendment because it would assure a reduction of at least 50 per cent in the 1932 cotton crop. Present cotton lands, they said, constituted only about 52 per cent of the cultivated area in Texas.

Senator Parr offered his amendment late today after the senate voted 19 to 9 to reject an amendment proposed by Senator J. W. E. H. Beck of De Kalb which would have limited cotton land to one-fifth the farm area. The house continued discussion of minor amendments to the one-third acreage bill.

Markets At A Glance

NEW YORK, Sept. 15. (AP)—
STOCKS: Heavy; American Telephone lowest since 1927.
BONDS: Heavy; foreigns at new year's minimum.
CURB: Steady; utilities weak.
FOREIGN EXCHANGES: Easy; Canadian at new 1931 low.
COTTON: Higher; firm cables, trade buying.
SUGAR: Steady; Cuban buying.
COFFEE: Higher; steady Brazilian markets.
CHICAGO:
WHEAT: Barley steady; bearish Canadian reports.
CORN: Steady; high temperatures, covering.
CATTLE: Steady to lower.
HOGS: Lower.

Heavy Selling Of Some Leaders On Market Causes Evaporation Of Rally

BY JOHN L. COOLEY
Associated Press Financial Writer

NEW YORK, Sept. 15. (AP)—Support given to a few pivotal industrials, notably U. S. Steel, American Can and General Motors, was nullified in the stock market today by recurrent weakness of the rails and heavy selling of American Telephone and some other leaders.

The result was the quick evaporation of a forenoon rally and a break by the general average into new low ground. Utilities, dipping sympathetically with telephone as the Western Electric dividend was omitted, broke to a new bear market minimum, according to the Standard Statistics-Associated Press composite, while the industrials closed at a duplication of their previous low. The average decline for 60 issues, however, was only nine-tenths of a point on sales totaling 2,144,500 shares.

Local Markets

These prices are furnished by the following Lubbock firms: Poultry — Lubbock Poultry and Egg company, delivered Lubbock; Dairy Products—Bel Ice Cream company and Mistletoe Creameries; Grain — S. E. Cone Grain and Seed company, following prices being asked by Lubbock grain dealers. Cotton—Blocker Cotton company. All prices subject to change during day.

POULTRY	
Hens, 4 lbs. and up	11c
Hens, under 4 lbs.	9c
Colored springs	12c
Leghorn springs	9c
Stags	7c
Cocks	8c
Capons, 8 lbs. and over	17c
Capons, under 8 lbs.	14c
Slips	13c
No. 1 hen turkeys	11c
Old toms	8c
No. 2 and light turkeys	8c
Geese and ducks	4c
Guineas, each	20c
Fresh country eggs, candled, case	$3.60
Green hides, No. 1	2 1-2c
Green hides, bulls and damaged	2c
Horse and mule hides, each	25c
Butterfat, direct shippers, No. 1	24c
Butterfat, direct shippers, No. 2	21c
DAIRY PRODUCTS	
Sweet cream, butterfat	20c
Sour cream butterfat	21c
GRAIN	
Threshed milo maize	35c-40c
Threshed kafir	35c-40c
New wheat	35c-38c
Corn, No. 2 white	50c-55c
Corn, No. 2 mixed	45c-50c
COTTON	
Middling, 7-8 staple	5.30c
Middling, short staple	4.50c
Lowest grades	3c-4c

Tech Co-Ed

(Continued from Page One)

grants, "but horses are my choice. They have so much sense." And Virginia's big ambition is to have the best horses in New Mexico some day.

She learned about Tech from Cecil Horne and his family who have a summer home near the Wester ranch in the Sangrede Cristo range of mountains about 25 miles west of Las Vegas. She wanted to come to school here but the Dude ranch business hasn't been so good for several years. So Virginia decided to bring her string of horses down and let them pay expenses. The more she thought of the plan, the better she liked it.

She rode over to Lubbock. It is about 300 miles and the trip took 11 days.

"We didn't push the horses any as we wanted them to be in good shape when we arrived. However, we made about 30 miles a day coming down," she explained. She was accompanied down by a brother, who has remained to enter the public schools. Two other brothers came down in the family car and all expect to be in school here during the year. The three boys are younger than Virginia and their names are John, Bob and Ed. They are to help care for the horses during the winter.

Virginia brought nine horses with her from the ranch and has arranged to have five more in her string. These are good riding horses, she explains, and she has three more, broncs—if anyone is interested in that type.

She attended high school in Las Vegas, graduating this year, as that is the nearest town to the Thunder Bird ranch. The place is located in a valley in the mountains and the altitude there is about 8,500 feet. In the winter it becomes snowbound, except that the last five miles may be covered, usually, by one on snow shoes, and the morning that the Westers left to come down here the temperature was 30 degrees.

Love Of Past

(Continued from Page One)

ton. He filed suit for divorce from Mrs. L. Margaret Newton-Hudson, Mrs. Kennedy previously had had her marriages to him annulled after their honeymoon had been interrupted by the discovery of Mrs. Newton-Hudson's prior claim to him.

Miss St. Pierre, who was said by her attorneys to be in seclusion, charged that last January Hutton made love to her, promised to marry her and betrayed her. In April, she alleged, Hutton refused to see or speak to her. This action and his marriage has caused her great mental anguish, she said, and she has become "broken in health physically and nervously and will continue for a long time so to be."

"Yes, I knew Joan," Hutton said, "but I haven't seen her for six or eight months. Engaged to her? Never in the wide world. I met her through mutual friends in Long Beach. She borrowed a book from me, 'The Strange Death of President Harding,' but that was all—every bit."

His bride had said: "Our pasts are our own and we don't intend to disturb them. We'll face the future instead."

Livestock

MIDDLEWESTERN LIVESTOCK

KANSAS CITY, Sept. 15. (AP)—Cattle receipts at eleven markets totalled 39,100 as compared with 53,136 last Tuesday. In addition to yesterday's sharp decline slaughter steers and yearlings were again weak to mostly 25 lower. Many killing steers were unsold at a late hour, most of these being westerns.

Offerings of hogs numbered 62,100 against 55,979 last week. Values were noted at steady to 25 lower levels.

Sheep and lambs maintained a steady to 10 higher level considering yesterday's sharp downturn. Range feeding lambs were weak to 25 lower at 5.25-5.75. Various centers totalled 115,000 for the day's business compared with 85,057 last Tuesday.

FORT WORTH LIVESTOCK

FORT WORTH, Sept. 15. (AP)—Hogs 400; market opening 35-40c lower to small killers; packer market 60-70c lower than Monday's best time; good 193 pound rail hogs to small killers 5.90; bulk better grades 170-240 pound truck hogs 5.60-5.85; packing sows 4.25 or 25c lower.

Cattle 4,000. Dull trade in most classes slaughter cattle with slaughter steers and all grades she stock at yesterday's declines of 25c or more; market not established, no steers moving. Offerings of value to sell around 3.75-5.25; some fat cows 3.00; peddling trade in butcher sorts 2.25-.50; low cutters 1.00-1.25; bulls scarce; fairly good fat yearlings 6.50, about steady; good light weight mixed stock calves 6.00, steady. Slaughter calves steady to 25c lower, quality mostly plain; some desirable heavies around 4.75-5.00; cull sorts 2.50 and 2.75.

Cites Asphalt

(Continued from Page One)

in mix and makeup."

Mr. Johnston then told of Young county's program in which asphalt was voted and said "if any of you want to find out how they like it there just write to the commissioners' court."

"You can not build asphalt except where there is an abundance of the caliche base and the haul is short. Use of this type of paving on the highway 9 work south was prohibitive for this reason," he said. "Now on the northwest route, it can be used. It looks like this type would be considerably cheaper there."

"I realize that the people will feel like they will be cheated if paving other than concrete is put down," Mr. Johnston said in conclusion, "but the state highway department has to pay for two-thirds of the cost and look after the maintenance thereafter, so you see they want the best type also."

Col. Charles A. Davis, new director of military science at Texas Tech, also spoke to the club, declaring that his department was going to "try to put the military training on a sensible basis."

"We're going to train the boys as citizens first," he said, "and then we'll give them physical and mental training so that if they are ever needed by their country they'll be fit. We're going to do our best to give the college a real military unit."

Col. Davis said he expected to move in a third National Guard unit sometime in the future and that the club would have a later opportunity to learn more about the work at the college.

J. H. Hankins, Capt. H. J. Thornton of Col Davis' staff and C. W. Ratliff were guests at the luncheon. Vaughn Wilson was in charge of the program.

Scurry Judge

(Continued from Page One)

Buchanan have been active church and social workers in this section for many years. Mrs. Buchanan, through her club work is well known in Lubbock.

Besides his widow, Judge Buchanan is survived by two daughters, Mrs. George McJinsey, an instructor at Columbia university, New York, and Miss Doris Buchanan, of Snyder; his parents, Mr. and Mrs. G. E. Buchanan of Snyder, and six sisters, Mrs. Mattie Trimble, Mrs. Mary Shell and Mrs. Georgie Edgerton, all of Snyder, and Mrs. E. F. Smith of Austin, Mrs. Kate Cavness of San Marcos and Mrs. Helen Neilard of Marfa.

Mrs. McJinsey left New York yesterday afternoon by air to arrive in time for the funeral service, which probably will be held at Snyder today.

Local arrangements were made by Rix Funeral directors of Lubbock.

TEXAS TACKLE HURT

AUSTIN, Sept. 15. (AP)—The University of Texas football squad suffered its first casualty today when Arthur Niebuhr, second string tackle, dislocated his right elbow while engaging in dummy scrimmage. It was believed Niebuhr's injury would keep him out for two or three weeks.

Grain

FORT WORTH GRAIN

FORT WORTH, Sept. 15. (AP)—Cash grain, demand fair.

Estimated receipts included: wheat 32 cars and 3 barley.

Quotations at Fort Worth on carloads of grain ranged as follows:

Basis delivered Texas gulf export rate or group three:

Wheat, No. 1 ordinary hard milling 49 1-2, 50 1-2c; No. 1 hard 10 per cent protein 52 1-2, 54 1-2c; 15 per cent 54, 55 1-2c; 14 per cent protein 52 1-2, 54 1-2c; 13 per cent 54, 55 1-2c; 12 per cent 55 1-2, 57c.

Corn, No. 2 mixed 40-42c; No. 2 white 41-43c; No. 2 yellow 48-50c.

Barley, No. 2, 35-38c.

Sorghums, No. 2 milo per 100 pounds, 78-82c; No. 2 kaffir 80-82c.

Basis delivered group three points: Oats, No. 2 red 23 1-2, 24 1-2c.

CHICAGO GRAIN

CHICAGO, Sept. 15. (AP)—Readiness with which grains arose today, and their stubborn resistance to selling, aroused comment that deflation of wheat had apparently reached an end. As a striking proof that cereals have achieved independence of stock market leadership, the fact was cited that although since Sept. 1 industrial stocks had declined approximately 19 points and railroad shares 10 points wheat had scored gains. All cereals today acted oversold.

After material upturns at times, wheat closed irregular, 1-8 cent off to 1-4 advance, corn 1-8, 1 3-8 up, oats showing 3-8, 3-4 gain, and provisions unchanged to a setback of 2 cents.

Gandhi Speaks

(Continued from Page One)

being, but it might be, for the good of the whole world.

"So I said to myself while nearing the shores of this beautiful island of England, 'perchance it may be possible for you to convince the British ministers that India can be a valuable partner, not held by force but by the silken cord of love.'

Seeks Partnership

"What could not two such nations do—one a handful, but brave; the other, a very ancient nation with a glorious past, representing two great cultures, Islam and Hindu.

"In that dream of hope I approached the British Isles and I still maintain that dream. I should love to go away with the conviction that there is to be an honorable and equal partnership between Great Britain and India.

Throughout the eloquent discourse, which some of the Indians present said was the greatest of his career, the Mahatma stressed the mandate of the last gathering of the all-India congress at Karachi, which affirmed the goal of complete independence and self-determination.

The Mahatma again today was clothed in loincloth and shawl. It was somewhat warmer than yesterday and he seemed not to mind the weather so much.

He had with him his vacuum bottle of goat's milk and his straw picnic basket filled with dates, raisins and parched corn. On this fare he lunched in imposing St. James' palace.

State Officials In City To Aid In Collection Of Taxes

Two representatives of the state comptroller's office at Austin are in Lubbock this week assisting local officers in the collection of occupation taxes, which became due on August 22, the date the new occupation tax law became effective. The state agents, Sam Kimberlin and R. B. Patton, are making their headquarters in the office of A. J. Clark, county and state tax collector.

Assistant County Attorney William H. Evans yesterday issued a warning to persons coming within the occupation tax classification, to pay their taxes at once.

"The taxes are past due and must be paid this week," he said. "Complaints probably will be filed within the next few days against those who have been operating without paying the levy. Under the new law the following occupations have been declared taxable and taxes have been levied: Money lenders (banks and banking institutions not included), theaters, coin operated vending machines, cigarette dealers, brokers, insurance agents and insurance adjusters."

SENTENCE PASSED

SONORA, Sept. 15. (AP)—Cleofas Lopez, 22, was given a five year sentence by a 112th district court jury today on a charge of murder in the slaying of Manuel Rodrigues. Rodrigues was slain August 8.

Indians hold the offices of county treasurer and court clerk in Hughes county, Oklahoma.

Plains Needs Boll Pickers

Labor Department Agent Will Place Local Unemployed In Cotton Fields On Growers' Requests; Crop Is Ready

To place local unemployed in South Plains cotton fields as pickers, C. W. Woodman, United States department of labor representative of Fort Worth, will arrive here Friday or Saturday and establish headquarters at chamber of commerce offices.

More persons are in Texas cotton fields now than ever before because more cotton opened at the same time, Woodman told the chamber of commerce here. Previously, pickers have moved northward gradually as the bolls opened.

Outside Help Scarce

"There is less outside help to be had at this time than ever before," A. B. Davis, manager of the chamber of commerce, said.

"This year, every effort is to be made to place local unemployed in the cotton fields in line with advice of the president's emergency committee on unemployment," he continued.

All farmers needing pickers should confer with Woodman. The service is similar to that rendered South Plains farmers in the past by the chamber of commerce in cooperation with Woodman, except that heretofore agents have worked mainly to bring in pickers and direct them to the cotton growers, Davis said.

To Lessen Indigence

With formation of the County-City Welfare association, a desire that the unemployed earn as much as possible to eliminate need for help in the winter is strengthened, the chamber of commerce chieftain commented.

A percentage of transient labor becomes stranded and must be cared for by charity agencies through the winter. Cooperation of local unemployed with Woodman will help to lessen that possibility, Davis said

Champ Tomato Eater's Title Given Sanders

The title of champion tomato eater of the Plainsman Sunday school class of the First Baptist church, was formally conferred upon A. C. Sanders last night at Buffalo Springs at a class picnic and swimming party.

Along with title, went a crate of fresh tomatoes as first award. Sanders won in a closely contested event, eating four and one-fourth pounds of fresh tomatoes in 15 minutes. Crossing the tape second were Walter Keter and Ray Jackson, who each consumed four pounds of the juicy vegetables during the allotted period. The winners were the only contestants finishing the race, although all of the picnickers started.

Members of the class attending the party were: Noble James, Ray Jackson, Walter Keter, Roger Eaton, Marshall Bagwell, Albert Bates, A. C. Sanders, Paul Brannon, Homer Duncan, M. L. Sheppard, teacher of the Plainsman class, was host.

Jubilee Ticket Sales To Begin

Five sub-committees today will canvass the business district to sell tickets to the annual Peddlers' Jubilee here Saturday. The ticket selling campaign will begin at the close of a committee meeting at chamber of commerce offices at 9 a. m. W. O. Daniels is chairman of the group.

Sub-committee chairman, who will be in charge of the ticket selling campaign, are Ben Kucera, Overton Ribble, Truman C. Meinecke, Douglas Parker and Dick Borders. The tickets will be sold to aid in financing the jubilee, which officials in charge of arrangements, expect will be attended by several hundred traveling salesmen who work in this territory.

Final program plans will be made this afteroon at 2 o'clock at a meeting of the general steering committee, which is headed by R. C. Smith.

NEWS BRIEFS

W. H. Clark, of Dallas, who has been assigned as a cotton classer and branch office manager for this district of the Texas Cotton Cooperative association, was expected to arrive late last night, C. M. Davis, manager, said. Mr. Clark is to be assigned to one of the branch offices of this section.

W. L. Stangel, head of the animal husbandry department of Texas Technological college, is leaving Saturday for Hutchinson, Kas., where he will be a judge at the annual Kansas State Fair. Mr. Stangel will judge club steers, open steers, shorthorns and hogs.

The first car load of the 1931 crop of yellow milo maize for inspection at the Lubbock grain inspection bureau, was received yesterday from Ralls, R. R. Stuard chief inspector, said. "It graded 12 percent moisture content and was given a No. 1 grade," he said. No. 1 is allowed 14 percent moisture content, Mr. Stuard added.

Shipment of gin machinery for a new gin at Bledsoe has been made from Konawa, Okla., southeast of Shawnee. The gin is being built by T. C. Allen, of Levelland and is the third gin for that county. It is expected the gin will bring a considerable amount of cotton from Eastern New Mexico into Bledsoe, which heretofore has gone to Portales.

In preparation for a trip to the Tri-State fair at Amarillo, the Texas Technological college band will hold its first rehearsal of the season Thursday at 1:30 p. m., Harry LeMaire, director, announced yesterday. Plans of enlarging the college musical organization will be discussed at the meeting. The band last year was composed of 40 members.

Fiesta Here Is Liberty's Echo

Lubbock's population today will observance the 121st anniversary of Mexico's independence from Spain.

Due to the financial depression, elaborate plans have not been made for the festival. Tonight at the Cinco de Mayo building, in the Mexican quarter, a short program and a dance will be staged. Manuel Sanchez and Eulalio Ruiz are in charge of arrangements.

September 16 is Mexico's major national holiday. It was on this day, in 1810, that Father Hidalgo y Costillo started the rebellion which subsequently resulted in Mexico gaining her independence from Spain.

Booster Trip

(Continued from Page One)

depart at 8:45; arrive at Post at 9:15, depart at 9:45; arrive at Tahoka at 10:45, depart at 11:15; arrive at Lamesa at 12:45 p. m., depart at 2 p. m. (lunch stop); arrive at Seminole at 3 p. m., depart at 3:15; arrive at Seagrave at 4 p. m., depart at 4:15; arrive at Brownfield at 5 p. m., depart at 5:30; arrive at Meadow at 6 p. m., depart at 6:15; arrive at Ropesville at 6:30 p. m., depart at 6:45; arrive at Lubbock at 7:15.

In addition to Mr. Williamson, other members of the A. B. C. good-will trip committee are: J. O. Ford, Victor Bennett, B. G. Williamson, Luther Bynum, Wyatt Hester, O. W. McLeod, Amos Howard, Roy D. McKinney, W. F. Ruffner, D. K. Bondurant, R. J. Keller, G. A. Meiser.

Hopes Waning

(Continued from Page One)

Allen, missing Japan-Seattle fliers, got under way today when Clayton Scott, former Alaska birdman, and his 19-year-old mechanic, Roy Finch, left the Barnes hangar for Albert Bay, B. C., 350 miles north.

Scott and Finch started eight days after Moyle and Allen left Samushiro Beach and six days after the California aviators were due here. The searchers are employed by John Buffelen, Tacoma lumberman, owner of the plane, the "Clasina Madge," which the trans-Pacific fliers used.

Czechoslovakian radio stations are owned and operated by the government.

Plainview Has Bank Problems

Hope For Re-Organization Of Plainview National Is Felt As Officers Labor; Rivalry Blamed For Difficulties

(Special to The Avalanche)

PLAINVIEW, Sept. 15.—Officers and directors of the Plainview National bank continued throughout Tuesday and Tuesday night in their effort to re-organize the institution and indications were that the efforts would be successful.

The bank, only institution of its kind in Plainview since it took over two other banks during the past twelve months, failed to open for business Tuesday morning. It closed at the end of business Saturday afternoon and was not in operation Monday, that day having been set aside as a holiday by the Plainview City council.

Was Big Bank

At the close of business on June 30, 1931, the bank showed total deposits of $2,391,561.21, but that figure had decreased to approximately $1,500,000 by the close of business on September 12. The same statement showed no borrowed money, cash and equivalent of $742,000.16, surplus and profits of $36,402.70, and loans of $1,770,519.16.

Albert G. Hinn, as chairman of the board of directors, was the ranking officer of the institution. J. D. Steakley was executive vice-president.

Plainview business men were firm in the belief that the bank would be re-organized and, with the addition of outside and local capital would be open for business within the next several days.

Local Bankers Sympathetic

Lubbock bankers yesterday expressed regret concerning the difficulties surrounding the Plainview National bank but were united in the opinion that re-organization plans would be perfected.

People here, in close touch with conditions in the neighboring city, said that intense rivalry between former banking groups and factions within the citizenship were largely responsible for the situation in the Hale county capital.

Community Chest Will Set Dates Of Drive Thursday

Because of failure to complete the compilation of the annual budget, dates of the Community Chest financial drive were not set by the board of directors at their monthly meeting last night at the chamber of commerce offices. Definite dates and the amount of the budget probably will be decided Thursday night at a special meeting of the directorate, A. H. Leidigh, president, announced.

Budgets have been submitted by each of the five member agencies. Formal announcement that the United Charities would not be included in the organization this year was made at last night's meeting. Directors of the United Charities Monday night voted to merge with the newly created County-City Welfare association, which will begin operation October 1.

Officials For New Troop Of Scouts In City Appointed

C. L. Hale, junior high school instructor and a graduate of a recent scout leaders' training course here, has been appointed temporary scoutmaster of Boy Scout troop No. 6, sponsored by the Cumberland Presbyterian church, Scout Executive D. T. Jennings announced yesterday.

L. B. Dilley, former head of the troop and a prominent church worker, died several weeks ago.

L. W. Chapman, Texas Technological college student and a graduate of the scout leaders training course, has been appointed temporary assistant scoutmaster of the troop.

Scout Executive Jennings announced that Wendell Watson, Eagle Scout of troop No. 6, had been transferred to troop No. 2, sponsored by the First Methodist church, as assistant scoutmaster. The troop is headed by W. G. McMillan.

Arabs used scythes to shear sheep until recently.

PARKER'S HAIR BALSAM
Removes Dandruff-Stops Hair Falling
Imparts Color and Beauty to Gray and Faded Hair
60c. and $1.00 at Druggists.
Hiscox Chem. Wks. Patchogue, N.Y.

BUS SCHEDULE

PIONEER MOTOR LINES, INC.
ROSWELL DIVISION
Leaves Lubbock 8:45AM, 5:00PM, for Wolfforth, Ropes, Meadow, Brownfield, Plains, Tatum, Roswell, El Paso, Phoenix, Los Angeles.
Leaves Lubbock 1:30 PM, via Brownfield, for Seagraves, Seminole, Hobbs, N. M.,

CLOVIS DIVISION
Leave Lubbock 8:45AM, 3:30PM, for Shallowater, Anton, Littlefield, Amherst, Sudan, Muleshoe, Texico-Farwell, Clovis.
Lower Fares—Better Schedule

LEVELLAND DIVISION
Leave Lubbock 10:30 a. m. 5:30 P. M.
Smyer, Levelland, Whiteface, Morton, except Sundays, leave Lubbock 12:30PM, 5:30PM for Levelland only.

WESTEX MOTOR STAGES
Lubbock to Floydada and Stamford and intermediate points.
Reduced rates on Round Trips
Effective August 27, 1931
FARE AND ONE THIRD ON ROUND TRIPS
For further information, Phone 100

SOUTH PLAINS COACHES, INC.
SWEETWATER DIVISION
Leave Lubbock 7:30AM, 5:00PM for Slaton, Southland, Close City, Post, Dermott, Snyder, Roscoe, Sweetwater, Abilene, Cisco, Mineral Wells, Fort Worth, Dallas, Greenville, Waco, Temple, Austin, Houston, San Angelo, San Antonio, Breckenridge, Albany

SOUTH PLAINS COACHES, INC.
BIG SPRING DIVISION
Leaves Lubbock 8:30AM, 5:00PM for Woodrow, Tahoka, O'Donnell, Lamesa, Big Spring, Midland, Pyote, Pecos, El Paso, San Angelo, San Antonio.

SOUTH PLAINS COACHES NO. 2
Leaves Post 7:30AM, 3:15PM for Tahoka and Brownfield. Leaves Brownfield 11:45 AM, 5:15 PM for Tahoka and Post.

SOUTHWESTERN MOTOR COACHES
Leave Lubbock 9:00 A. M. for Davidson, Okla., Frederick, Lawton, Chickasha, Oklahoma City

NORTH PLAINS COACHES
Amarillo to Lubbock, Texas and intermediate points,
Reduced rates on Round Trips
Effective until January 1, 1932
FARE AND ONE THIRD ON ROUND TRIPS
For further information, Phone 100
ARCHIE TYLER, Owner

SPECIAL
DEMONSTRATION

Does it Hurt Here?

Have you callouses, cramped toes or burning sensations at the ball of the foot? How to get relief from this or any other Foot Trouble will be demonstrated at our store

SEPTEMBER 16TH.

by a Foot Comfort Expert of the Chicago Staff of Dr. Wm. M. Scholl, noted Foot Specialist—*No Charge for His Services!*

If you suffer from your feet, it will be to your everlasting benefit to visit our store on the above date. You will receive an analysis of Pedo-graph prints of your stockinged feet and be shown exactly what your foot trouble is. The Dr. Scholl Appliance or Remedy you need is then demonstrated so that you may know how completely comfortable it will make your feet. *All this without cost to you!*

FREE! Each visitor to our store during this Demonstration will receive a sample of Dr. Scholl's ZINO-PADS for Corns, and a copy of Dr. Scholl's booklet, "The Feet and Their Care."

Hemphill-Wells Co.

Amarillo Is Host To Two Fliers Of World-Wide Fame

AMARILLO, Sept. 15. (AP)—Amarillo this afternoon was host to two famous fliers, Frank M. Hawks, holder of speed records by the dozen, and Harold Gatty, navigator of the Winnie Mae on its recent record flight around the world.

Hawks landed at English field at 1:20 p. m., 40 minutes ahead of the transcontinental Western Air transport on which his mother, Mrs. Ida Mae Hawks, is returning to her home in California. Hawks is "convoying" the transport across the country. The transport was due about 2 p. m. Hawks said he had abandoned any record attempts in this area because of the 40-mile head wind that he and the transport were bucking. He flew here from Wichita, Kan., in an hour and 57 minutes.

Gatty was scheduled to arrive at 2:30 p. m., from Oklahoma City to meet Mrs. Gatty, who arrived last night on the regular transport from California. They were to fly back to Oklahoma City later today.

Thirty-Six Booths In Fair Industrial Building Filled

Thirty-six of 40 booths in the Panhandle-South Plains fair industrial building have been filled, fair association attaches said Tuesday afternoon in urging merchants to take advantage of the display facilities.

Wholesale grocery companies, public utilities, department stores, automobile service stations, hardware and plumbing supply companies, cotton mills, electric companeis, a floral company, a typewriter sales firm, a photographer's studio, and the press are represented in booths already assigned.

First Cases Under New Law Are Heard In Jones County

ANSON, Sept 15. (AP) — Jones county's first cases under the new law permitting trial without jury on pleas of guilty in felony cases less than capital have been brought before Judge W. R. Chapman in district court.

Judge Chapman heard 14 felony cases charging seven defendants.

Panama has had several walkouts in protest of the new minimum wage of 12 cents an hour.

Regulation By State Favored

Governor Ritchie Is Opposed To Government Ownership Of Public Utilities; Speaks To American Bar Group

ATLANTIC CITY, Sept. 15. (AP)—Government ownership of public utilities was opposed today by Governor Ritchie of Maryland.

The Maryland chief executive, who has been mentioned frequently as a possible Democratic presidential nominee in 1932, said government operation "would make us political slaves of the federal government."

Governor Albert Ritchie

Addressing the section of public utility law of the American Bar association, Ritchie favored state regulation of utilities.

"I am for the irreducible minimum of legislative interference in every field of human effort—including the public utilities," he said. "In this era of triumphant industrialism, all of us recognize that the possibilities and actualities of special privileges, of injustice and of exploitation are so great that some adequate system of checks and balances must be supplied. But why look only to government to supply it?

"Governmental interference in human affairs means an excess of power. It means bureaucratic centralization, and sterilization and undue impairment of individual rights and liberties. In business it becomes more of an incubus than a help. It can hector and harass so much easier than it can guide and guard. It can so readily do more harm than good, even where only good is intended.

"Should we not then try to make public opinion operate upon industry direct? Indeed may we not expect industry itself, for its own security and in the hope of its own salvation, if for no other reasons, to work out self governing ways of eliminating any ills and injustices which not only the public but enlightened business itself should not tolerate?

"Personally I have faith in this expectation. The logic of events favors its realization. Industry must be blind indeed if it does not realize that it must put its own house in order, and there are many evidences that it is trying to do so."

Saying he knew of "no question which is being more confused by politics," Ritchie added that "we ought not to regard this utility and power question as a legitimate political issue in any partisan sense."

"The subject is one for the best brains of the land, regardless of party," he said. "No good can come from trying to frame political issues about it or from treating it from any other than an economic standpoint.

"It is true that the manufacturer of political issues has become something of a national industry, but I am as strong for politics in a partisan sense keeping out of the utilities as I am for the utilities keeping out of politics.

"I have more confidence of a beneficent outcome under enlightened business leadership, with a minimum of governmental interference, than I have of getting very far by making this the football of politics and politicians. And without meaning to question anybody's sincerity, I may be permitted to wonder whether gentlemen who discourse so extravagantly and so passionately on the subject are not really laying down a barrage of a smoke screen with which they hope to hide other issues—such, for example, as prohibition—about which they may not think it politically wise to speak so boldly."

Livestock Specialist For Extension Service In City

A. L. Smith, College Station, livestock specialist for the Texas Extension service in charge of feeding experiments, spent Tuesday in Lubbock county with members of the county agent's office.

Mr. Smith visited a number of farmers and feeding men during the morning with R. N. McClain, assistant county agent. In the afternoon he met several farmers interested in livestock loans.

Half a dozen club boys and several farmers, Mr. Smith said, are planning to feed about two car load of calves this year. He anticipates as many farmers and feeders over the Plains feeding cattle on full feed this winter as last winter.

Missing Man Is Found After Wandering Far From Home

SAN ANTONIO, Sept. 15. (AP)—After having wandered nearly fifty miles from the spot where he disappeared Sunday, William Coble, 74, was found walking along the old Corpus Christi road today.

Coble was found by O. E. Burg, a motorist, after it had been reported Coble had been seen walking along the road. The 74 year old disappeared during a family picnic in a park here Sunday.

Coble was none the worse for his experiences. He told friends that he became lost after leaving the park and in accepting a ride home he was carried in the wrong direction by mistake. He was found 35 miles from the city, after having hiked 15 miles toward home.

ACCEPTS APPOINTMENT

LA GRANGE, Sept. 15. (AP)—Rev. E. C. Knoerschild of San Antonio, has accepted an appointment as minister to the Lutheran congregation at Engle. He was to replace Rev. A. Bohot, who resigned recently.

The recent whirlwind in Birmingham, England, damaged 2,221 houses.

Hope To Find Serum To Fight "Common Cold"

FRENCH LICK, Ind., Sept. 15. (AP) Hope that the medical profession soon may develop a serum to combat the "common cold" was expressed by Dr. John F. Barnhill, Miami Beach, Fla., president of the American Academy of Ophthalmology and Otolaryngology in opening the annual convention here yesterday.

Dr. Barnhill commended the work of Dr. Arthur I. Kendall, professor of bacteriology at Northwestern university, which has shown bacteria exists in a filtrable as well as a visible form.

"It is likely that the filtrable form is the one responsible for common colds," said Dr. Barnhill. "Hope is stimulated by the discovery of Kendall that specific measures in the form of sera may be available soon for combatting this most prevalent enemy of mankind."

Governor Sterling Is Urged To Take Action For Schools

LA GRANGE, Sept. 15. (AP)—The Fayette county institute today passed a resolution urging Gov. Ross S. Sterling to take action to aid rural children in obtaining high school educations without having to pay tuition.

The resolution stated that children transferred to La Grange from districts having no special school tax must pay $6 a month for their education. It was pointed out that in many cases parents were unable to pay the tuition.

Exhibits Given In Fraud Trial

SAN ANTONIO, Sept. 15. (AP) — Government exhibits, including oil leases, assignments and other agreements were presented in evidence during the morning session in the trial in federal district court here of J. L. Tomberlin of Williamson county charged in an eight count indictment with using the mails to defraud.

Walter Rowntree of Georgetown, county surveyor of Williamson county, was on the witness stand throughout the morning session locating on maps sections of land involved in the leases and agreements.

Assistant federal district attorneys Schweppe and Wine were prosecuting the cases. The defendant is represented by Otis Rogers of Fort Worth.

Tomberlin is charged in the eight count indictment with making false and fraudulent representations through the United States mails, offering for sale undivided oil interests in various sections of Williamson county. It is alleged that the defendant operated under the name of the J. L. Tomberlin Oil properties, Inc. Tomberlin is taking an active part in his own defense.

DEATH REPORTED

BOSTON, Sept. 15. (AP)—The death of Giles Russell Tagart, American consul at Belize, British Honduras, at Tela, Honduras, last night from pneumonia caused by exposure during the recent hurricane at Belize was reported by radio today to the United States Fruit company here.

Don't Let a PRICE trip you

Price is an object with every man these days—and it should be. But don't stub your toe. Buy clothes with a reputation for quality and value. Then you know you've done your duty by every dollar. The name Hart Schaffner & Marx means the lowest price possible for quality

SUITS BY
HART SCHAFFNER & MARX

$25

Extra Trousers $5.00

Stout worsteds, sturdy tailoring, correct style and the newest fall colorings

Hemphill-Wells Co.

If you Roll your own.. it's smart to use P.A.

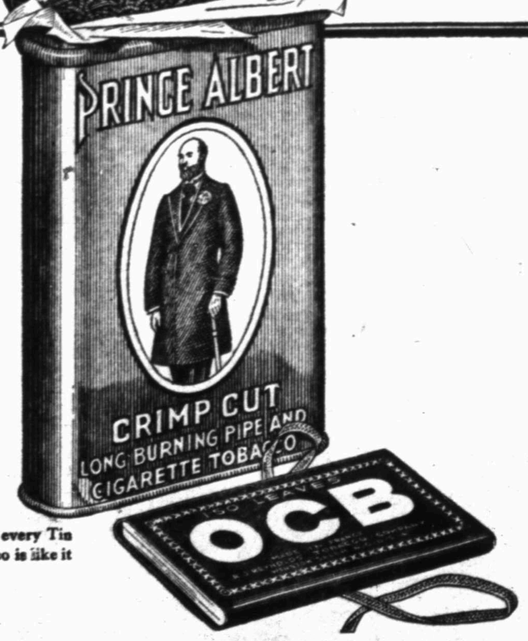

2 full ounces in every Tin
No other tobacco is like it

If you've never rolled your own with P.A. you've missed a smoke trick. Just spread some of that smooth rolling, smooth smoking Prince Albert in a makin's paper. Then go ahead and roll the best little cigarette that ever took form in your fingers. So quick and easy...

Notice how Prince Albert stays put in the making, without fuss or muss. That's because P.A. is crimp-cut.

Cool as a cucumber right off the ice. Sweet as a melon from the same place. Mild as a sisterly kiss.

Do you like a pipe? You *will* with P.A. for packing. The most contented bunch of pipe-smokers in the world will tell you that pipes were born for just such tobacco. Men who were pipe-shy for years have found that they *can* smoke a pipe now...and enjoy it. You try it!

—NEXT TO P.A. THE RIGHT PAPERS. Straight from France, the home of the world's finest cigarette-papers—straight from the famous factories of Bolloré, for more than a hundred years maker of the world's finest cigarette-papers, come OCB's, made expressly for R. J. Reynolds Tobacco Company—and YOU. Book of 150 leaves, 5¢, at the store where you get good old P.A.

PRINCE ALBERT
ROLLS EASY AND STAYS PUT

© 1931, R. J. Reynolds Tobacco Company, Winston-Salem, N. C.