THURSDAY

THE SNYDER DAILY NEWS

VOL. 20, NO. 162 SNYDER, TEXAS (79549) THURSDAY, NOVEMBER 6, 1969 TEN PAGES—PRICE 10¢

The SDN Column

A unified campaign in support of the junior college proposal is well underway and plenty of pertinent information has been made available to the general public via the Snyder Chamber of Commerce and other organizations.

Meanwhile, several organizations already have adopted official resolutions supporting the junior college proposal, including the Snyder City Council, Lions Club, P-TA, etc., and others are adopting them daily.

The ballots, which are now available for absentee voting at the county clerk's office, drew some comment because the last two of the four issues listed merely the maintenance tax and issuance of the bonds without stating the definite amounts. This is strictly proper, we are told, because the proposal approved by the State Coordinating Board for Colleges and Universities spelled out the figures. They are 35 cents per $100 for the tax rate and 3¼ million for the bond issue.

So, that is exactly what you are voting on in the college election. These two, along with the first and second, which create the college district and name a board of trustees, must be adopted before a college can be established.

★ ★ ★

News releases this week tell of an agreement between Downe Communications, Inc., and Air Bird Publications, Inc. whereby Downe will acquire all outstanding shares of Air Bird.

Chuck Wolfe, who still lives in Snyder, is the president of Air Bird Publications and he will continue with that magazine as co-publisher and executive editor, it was announced.

Downe Communications publishes 21 magazines, including Ladies' Home Journal, American Home and Pageant. Wolfe reported that he would continue his ownership of Aviation News, a newspaper devoted to flying news.

★ ★ ★

There is an interesting piece about prairie dogs in the November issue of Nebraskaland, the monthly publication of the Nebraska Game and Parks Commission. George Nason, a district game supervisor who wrote the article, says the prairie dogs are community-minded, yet sort of clannish, often forming cliques or small groups within a "town." Nonmembers are driven away.

There are still prairie dogs in their original environs in Nebraska; but wildlife enthusiasts fear their days are numbered. —WACIL McNAIR

★ ★ ★

Today In History

By THE ASSOCIATED PRESS

Today is Thursday, Nov. 6, the 310th day of 1969. There are 55 days left in the year.

Today's highlight in history:

On this date in 1860, Abraham Lincoln was elected president.

On this date:

In 1847, the first American missionary church was organized in China.

In 1917, woman sufferage was adopted in New York State.

In 1926, Benito Mussolini prohibited all opposition parties in Italy.

In 1928, Herbert Hoover defeated Alfred E. Smith in a presidential election.

In 1956, President Dwight D. Eisenhower was re-elected in a landslide victory over Adlai E. Stevenson. Vice President Richard M. Nixon defeated Sen. Estes Kefauver in the vice presidential race.

In 1962, the U.N. General Assembly called for economic sanctions against South Africa because of its racial policies.

Ten years ago—A subcommittee of the U.N. Security Council reported it had found no clear proof of a charge by Laos of aggression by North Vietnam.

Five years ago—Bolivia was being governed by former Vice President Rene Barrientos Ortuno after a military rebellion.

One year ago—Richard M. Nixon won the presidency.

★ ★ ★

THE WEATHER

SNYDER TEMPERATURES: High reading Wednesday, 76 degrees; low reading, 46 degrees; reading at 7 a.m. today, 47 degrees.

Northwest Texas: Fair north partly cloudy south and mild tonight. Friday generally fair and mild. Low tonight 40 to 54. High Friday in 70s.

North Central and Northeast Texas: Friday fair and mild. Low tonight 48 to 58. High Friday 74 to 81.

South Central Texas: Partly cloudy and a little warmer tonight and Friday. Low tonight 54 north to 70 south. High Friday 75 to 85.

Southwest Texas: Partly cloudy and a little warmer tonight and Friday. Low tonight 52 to 68. High Friday 72 to 82.

Southwwest Texas: Partly cloudy and a little warmer tonight and Friday. Low tonight 48 northwest to 62 southeast. High Friday 75 to 85.

West of the Pecos: Clear to partly cloudy and a little warmer tonight and Friday. Low tonight 40 to 55. High Friday 70 to 85.

Lower Coast: Mostly southeast winds 15 knots tonight and Friday.

Upper Coast: Mostly east to southeast winds 5 to 15 knots increasing to 8 to 18 knots Friday.

DISTRIBUTE STICKERS — Mrs. Bill (Ann) Gilliland, a member of the Jaycee-ettes, presents Paul Graves, manager of Furr's Super Market, 1616 Twenty-sixth Street, a car bumper sticker that proclaims support for the creation of a junior college here.

College Proposal Getting Support

Several organizations are participating actively in efforts to promote support at the polls Nov. 22 for the Scurry County Junior College proposal.

Four women's organizations distributed materials Wednesday in local super markets, including bumper stickers for automobiles and sheets of infromation on the four issues which will be on the Nov. 22 ballot.

Organizations represented in the activity Wednesday included Delta Kappa Gamma, Beta Sigma Phi, the Jaycee-ettes, and the Veterans of Foreign Wars Auxiliary.

The election ballot lists four issues: Creation of the junior college district; election of a board of trustees; a maximum tax rate of 35 cents per $100 valuation; and a 3¼ million bond issue to provide facilities for the college. Registered voters who have property rendered for county taxes may vote on all four issues. Registered voters who do not have property rendered for taxes are limited to the creation of the district and the election of the board of trustees. The latter group cannot vote on the tax rate or the bond issue.

The election was called by the Scurry County Commissioners Court in response to a petition which was approved unanimously by the State Coordinating Board for Colleges and Universities.

Many local organizations have adopted resolutions in support of the junior college proposal. These include Jaycees, Lions, Kiwanis and the Snyder City Council, and other groups are expected to do so as they have their regular meetings.

26 Absentee Votes Cast In Election

Twenty-six absentee ballots had been cast in the junior college election at the courthouse at 11 o'clock this morning, according to Mrs. Beverly Ainsworth, county clerk.

She reminded qualified voters that absentee balloting would continue through Nov. 18. The regular election is set for Nov. 22 and persons who will be out of town that day are encouraged to vote absentee.

Search Continues For Tanker Crew

BOSTON (AP) — Battling mountainous seas and spray-laden winds, a flotilla of rescue ships continued a mammoth search off the coast of southern New England today for 36 men feared lost in the break-up of a tanker during a roaring Northeaster.

The tanker, the 629-foot S.S. Keo, split in half Wednesday and the Coast Guard said that at last report, most of the crewmen were thought to have taken refuge on the ship's stern.

The bow of the ruptured vessel was found Wednesday.

The Keo, of Liberian registry, carried 210,000 barrels of No. 6 fuel oil, and the Coast Guard said her breakup posed a serious pollution threat.

The Keo's last distress signal was monitored at 10:30 a.m. (EST) Wednesday. At the time, the captain indicated that he thought the stern would remain afloat for only another hour.

The same storm also disabled a 41-foot luxury yacht Wednesday, but the seven men aboard it were rescued today by the tanker Thomas M. and were being taken to Boston.

The yacht, the Morgan sloop Whisper, was en route from Marion, Mass., to Bermuda when it began breaking up in the storm.

The Thomas M. said all seven were safe, though two were "slightly injured."

They were not identified.

Baptist Stand Pat On Separation

SAN ANTONIO (AP) — Texas Baptists reaffirmed their ground on separation of church and state, defeating a proposal that would allow church institutions to borrow government money.

They also elected a proponent of church-state separation as their president Wednesday.

Today they awaited an address by another staunch advocate of this traditional Baptist stand.

A record $14.5 million budget also was to be presented for a vote today.

Delegates to the 84th annual sessions of the Texas Baptist General Convention rejected the proposal on government loans by a vote of 1,203 to 728 after stormy debate in which one delegate declared:

"To marry the institutional church to the institutional government—before Jesus Christ comes again—is adultery."

The delegate, Howard E. Butts Jr. of Corpus Christi, further asserted, "It is prostitution. It is to play the harlot. It is to play the whore. The church is married to Christ."

Delegates in 1966 defeated the same motion, which recommended that church institutions such as schools be permitted to obtain long-term, low interest government loans, primarily for construction projects.

The state Baptist convention formally adopted major policy against government loans in 1961. The church-state issue has stirred controversy among Baptists for years.

The Rev. W. A. Criswell of Dallas, president of the Southern Baptist Convention, told a news conference that clergymen are the prime backers of action against government loans.

Clergymen are in the majority among the 2,000 or so messengers (delegates) and as long as the preachers are in control, such proposals will be repeatedly defeated, he said.

Delegates elected the Rev. Jimmy Allen, 42, of San Antonio to head the 1.8 million-member state convention. He succeeds the Rev. Gordon Clinard, pastor of the First Baptist Church in San Angelo.

The pastor of the First Baptist Church here, the Rev. Mr. Allen was elected for a one-year term. Traditionally, the incumbent president is elected to serve for a second year also.

The Rev. Mr. Allen is president of Protestants and Other Americans United for Separation of Church and State.

The executive director of that Washington-based organization, Glenn Archer, was scheduled to address the final day of the three-day convention today.

Viet Cong Stage Heavy Attacks

By GEORGE ESPER
Associated Press Writer

SAIGON (AP) — North Vietnamese troops stormed a South Vietnamese navy task force headquarters in the Mekong Delta today and blasted their way into two American infantry camps in the central highlands, killing 36 allied troops and wounding 125.

Allied headquarters said 105 North Vietnamese were killed in three attacks, which dealt allied forces one of their heaviest day's losses this year.

The South Vietnamese suffered the most, losing 25 per cent of the 500 marines and navy men at the amphibious task force headquarters in the Mekong Delta 138 miles southwest of Saigon. A spokesman said 27 South Vietnamese troops were killed and 98 wounded in the night-long attack by 500 North Vietnamese soldiers.

The South Vietnamese defenders said they killed 75 of the enemy, and that 56 enemy bodies were found along the camp's barbed wire perimeter.

Nine Americans were killed and 27 wounded in the two attacks on troops of the 4th Infantry Division in the highlands near the provincial capitals of Pleiku and Kontum. The U.S. Command said the American troops killed 300 North Vietnamese, many of them sappers hurling dynamite bombs into bunkers.

It was the third straight day of heavy fighting after a nine-week lull in the Vietnam war. The increase in enemy assaults are certain to send American casualties soaring upward, a factor which President Nixon said in his Vietnam war speech Monday could slow his timetable for withdrawal of U.S. troops.

This week's totals will be announced next Thursday.

The allied commands reported today that combat casualties slacked off on all sides last week, with 83 Americans, 245 South Vietnamese government troops and 1,879 enemy killed in action.

The week before the totals of battlefield dead reported were 102 Americans, 297 South Vietnamese and 2,303 Viet Cong and North Vietnamese.

The weekly casualty report raised the number of Americans reported killed in Vietnam since Jan. 1, 1961, to 39,232 and the reported enemy total in that period to 566,501.

The U.S. Command said 724 Americans were wounded last week, increasing the total since Jan. 1, 1961, to 257,509.

AT&T Cuts Long Distance Rates

By KENNETH J. FREED
Associated Press Writer

WASHINGTON (AP) — The American consumer, beset with rising costs and a shrinking dollar, is getting some welcome relief from old "Ma Bell."

As a result of negotiations with the government, American Telephone and Telegraph will cut its interstate long distance rates by a record $150 million starting next year. AT&T is parent company of the Bell Telephone system.

This reduction, coupled with another $87 million slash scheduled to go into effect Feb. 1, means a total savings in 1970 of $237 million on phone calls across state lines.

In making the rate trimming announcement Wednesday, the Federal Communications Commission said the cuts reflect an increasing AT&T profit coupled with growing long distance phone use.

AT&T said details of the cuts will be made known in the near future. But the $150 million reduction could mean about a 3 per cent drop in the average phone bill for interstate calls.

The FCC said the $150 million reduction follows from a recently completed review of the phone company's financial status, made by the commission Bell officials and outside experts.

The $87 million savings offsets an identical increase in rates granted AT&T for users of such large commercial facilities as Telpak and Teletypewriter exchange—TWX.

Although it will cost less for Maryland resident to call his mother in San Diego, there is no reduction in sight for calls across town. Local and state costs are governed by state agencies, not the FCC, which has jurisdiction over interstate phone rates.

The phone company didn't seem to take the FCC findings too hard. AT&T Vice Chairman John D. DeButts said while the rate cut "is somewhat larger than we believe appropriate at this time, it will not by itself reduce our interstate rate of return below 8 per cent."

The last interstate long distance rate cut was ordered by the FCC in 1967 when the costs were cut a total of $120 million. AT&T said this will be the eighth such drop in the last 10 years.

More Reports Made To UF

The Scurry County United Fund campaign had reached $29,000 this morning as campaign leaders pushed their efforts to hit the three-quarter mark toward the goal this week.

They will need a little over $30,000 by tomorrow night to make thier week's objective. The campaign is seeking a total of $40,638 for nine participating agencies.

Reports are being made by workers at the campaign headquarters in the city hall.

Apollo 12's Main Goal Is Exploring

By HOWARD BENEDICT
AP Aerospace Writer

CAPE KENNEDY, Fla. (AP) — Why are the Apollo 12 astronauts and eight other crews going back to the moon in the next three years?

The main goal is scientific exploration—to unlock secrets of the origin of the moon, and perhaps the earth and the universe. Is it worth the risk?

The three astronauts who will fly Apollo 12—Charles Conrad Jr., Alan L. Bean and Richard F. Gordon Jr.—agreed in private interviews that it is.

"Apollo 11 proved that man can land on the moon," Conrad said. "Apollo 12 will start the detailed geological exploration of the lunar surface.

"We're starting the series we've been shooting for, and that's to explore the moon," he added. "Apollo 12 is the first one to carry a full-up scientific payload, and our training has been devoted not to the landing so much as it has to this exploration of the moon."

Conrad and Bean, who will do the moonwalking, plan to deploy a sophisticated set of instruments powered by the first atomic generator placed on the moon.

The devices are designed to relay continuous data from the Ocean of Storms for at least a year on such things as moonquakes, the solar wind and the wind's atmosphere and magnetic field.

The two moonmen also will collect carefully documented rock samples during more than seven hours outside their landing craft.

On later missions, astronauts will explore other points of geological interest, landing in the mountains and inside craters. The last four Apollo teams will have wheeled vehicles to roam several miles from their landing spot.

"Because we accomplished a landing on the moon didn't mean the end of the space program," said Gordon, who will orbit the moon while his companions are on the surface two weeks from now.

"We have a lot to learn about the moon. There will be more scientific knowledge gained on each flight. We would be remiss in not utilizing this capability."

Does science justify the risk of sending crews to the moon every four or five months?

Conrad: "I would like to think of it as not a risk. I would like to think that we've worked out a useful transportation system which allows us to explore the moon."

Gordon: "I think it is well worth the risk. Just the simple fact that the moon is there to be explored makes it worthwhile. You might ask was it worth the risk to build an airplane? In those days a lot of people probably said it wasn't worth the risk. But think where we are today because of it."

Bean: "We're going to be sending a lot of people to far-flung planets to explore them, to see what's there, to try to get a better understanding of ourselves, our environment, where the planets originated. And if you believe these things are worthwhile, then making a detailed exploration of the moon is worth whatever risk we have to take to achieve these ends."

Apollo 12 is to be launched Nov. 14 at 11:22 a.m. EST.

Wednesday the space agency successfully tested a color television camera that will permit Conrad and Bean to transmit the first live color TV from the lunar surface.

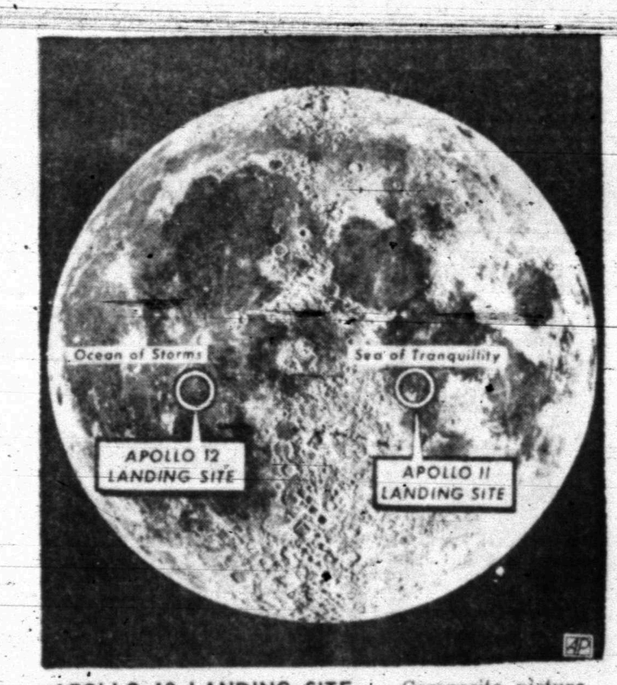

APOLLO 12 LANDING SITE — Composite picture shows where the Apollo 12 spacecraft will land on the moon Nov. 19. Since the subsequent eight moon missions will attempt to park landing craft in areas far more rugged than lunar plains chosen for Apollo 11 and 12, much depends on Apollo 12 crew's ability to put craft down within walking distance of a crater 636 feet wide. (AP Wirephoto)

By ABIGAIL VAN BUREN

DEAR ABBY: Nancy, our 20-year-old daughter, lives at home and we trust her. She works as a salesgirl. Nancy recently brought home a 28-year-old man and introduced him as a commercial artist and photographer.

Last week-end Nancy told us that he was to pick her up at 4 a.m. as he wanted an early start to take pictures of her in the sunrise at a mountain site 70 miles away. They returned at 6 p.m. The young photographer spoke about three words to us and left hastily.

Nancy told us that during the day she learned that the man was married with two children. I told her we all should have been told this at the start.

When I phoned his residence, his wife answered, and to my surprise she knew all about the photography trip her husband had taken with our daughter, and was surprised that we were worried just because he was married. Later the young man phoned, obviously upset, and said he'd gone on many such professional trips with young ladies and this is the first time his motives were questioned.

I told him that our unmarried daughter had her reputation to think of, and also that I knew many commercial artists and photographers and never heard of any who operated in that manner. He indignantly said that he would never ask our daughter to pose for him again, and that we were way off base. Nancy agreed with him. We leave it to you, Abby. Were WE "off base"?

OLD HATS

DEAR OLD HATS: Probably. You could have at least waited to see the photographic results of this "trip" before assuming that there was hanky-panky involved. Also, for you to he called his wife shows an appalling lack of confidence in a daughter you "trust."

* * *

DEAR ABBY: I am married to a very conservative (money-wise) woman, for which I am grateful, but I think she overdoes it. She keeps records, and now she tells me that in the last 10 years we have sent wedding gifts to 37 couples, and we spent an average of $22.10 on each gift. She says that of these 37 couples to whom we sent wedding gifts, only 18 are still married to each other.

She says that from now on she is thru buying wedding gifts. Instead, she'll send a lovely card of "congratulations," and if their marriage lasts a year she will send an ANNIVERSARY present! What do you think of this?

EMBARRASSED

DEAR EMBARRASSED: Suggest that she wait five years, and send them a sliver from her head! (It's the "wooden" anniversary.)

* * *

DEAR ABBY: In nearly nine years of marriage, my husband has rarely told me he loves me. Yet I know he does. How do I know? Let me count the ways.

He appreciated my efforts as a wife, mother and homemaker. Altho he doesn't tell me in so many words himself, he brags me up to others. He never corrects me in public. He doesn't drink or gamble or make me jealous by being too attentive to other women in my presence. When he's wrong, he says, "I'm sorry." When I'm wrong, he doesn't remind me of it over and over again. He never says MY house or MY children —always "OURS."

I could go on and on. So what if he finds it difficult to put into words what he feels? There are many men to whom words come easily, but they are only "words."

My man has trouble articulating what he feels, but he expresses his feelings more eloquently by what he does.

If women would stop nagging their husbands by asking, "Do you love me?" and pay attention to how their men TREAT them, they wouldn't have to ask. They would KNOW.

Sincerely,

"LOVED" IN LOUISVILLE

* * *

CONFIDENTIAL TO "FROM RAGS TO RICHES" IN L.A.: Do your givin' while you're livin'. Then you'll be knowin' where it's goin'.

* * *

Everybody has a problem. What's yours? For a personal reply write to Abby, Box 69700, Los Angeles, Calif. 90069, and enclose a stamped, self-addressed envelope.

* * *

For Abby's booklet, "How to Have a Lovely Wedding," send $1 to Abby, Box 69700, Los Angeles, Cal. 90069.

Two Vehicles Are In Mishap Here

Minor damage resulted from a two-car collision on Avenue F at Twenty-ninth Street at 8:30 a.m. Wednesday.

Involved were the 1963 Model Pontiac of John William Mills, 1813 Eighth Street, and the 1961 Model Ford of Ola Harrison Riggins, 1106 Thirty - second Street.

Damage to the Ford was placed at $200, and damage to the other one was set at $175.

THE SNYDER DAILY NEWS

Published Sunday morning and each evening except Saturday by the Feather Printing and Publishing Co., Inc., at Snyder, Texas 79549.

Entered as second-class matter at the Post office at Snyder, Texas.

SUBSCRIPTION RATES: By carrier in Snyder 35 cents per week $1.50 per month. By mail in Scurry and adjoining Counties, one year $9.95. Balance of Texas one year $12.50. All other States $15.00.

MEMBER OF THE ASSOCIATED PRESS.

The Associated Press is exclusively entitled to use for republication all news dispatches in this newspaper, also local news published herein. All rights reserved for republication of special dispatches.

WINS HONORS—Empress Ann McFarland, senior English senior major from Snyder, has been named to Who's Who Among Students in American Universities and Colleges at Angelo State University. She is among 34 ASU students selected in consideration of academic standing, service to the community, leadership in extra-curricular activities and future potential. Outstanding student leaders throughout the nation are selected annually for this honor. A 1966 graduate of Snyder High School, Miss McFarland is the daughter of Mrs. Irene McFarland, 2234 Sunset. She is president of the Women's Residence Hall Association, historian of the Student Education Association, a Ram Page staff writer and was selected Miss ASC last spring.

Midday Stocks

MIDDAY STOCKS
BY THE ASSOCIATED PRESS

AT&T	51⅜	up ⅛
Atl Rich	101¼	up ½
Beth Stl	29⅛	
Borden	23	
Cat Trac	45⅝	
Celanese	63	up ⅛
Chrysler	41¼	up ½
Cities Svc	45⅝	up ½
Coca Cola	84¼	up ¼
Cont Oil	28¾	
Crown Zel	37¼	up ⅛
Dow Chem	72⅜	up ⅝
duPont	118	off ⅝
Eastman	75⅝	off ⅛
El Paso NG	19⅜	off ⅛
Ford	44	off ¼
GAF	17¼	up ⅛
Gen Elec	84¼	off ¼
Gen Foods	82	up ⅜
Gen Mtrs	74½	off ⅞
Gen Tel	35½	up ⅛
Gen Tire	19⅝	off ⅛
Great A&P	30⅝	up ⅛
Gulf Oil	33¼	up ¼
IBM	361	up 1½
Int Paper	42	off ¼
Kennecott	45½	
Mobil Oil	50⅛	up ⅛
Monsanto	40⅝	up ¼
Penn Cent	32⅝	off ⅝
Penney	55½	up ½
RCA	40½	off ¼
Safeway	27¼	
Sears	71	

March Of Dimes Session Is Held

Mrs. Karen Burkett and Mrs. LaJune Criswell attended a March of Dimes planning session in Big Spring last night. John Drawhorn of Lubbock showed a film and gave comments.

The annual March of Dimes will be held in January. The Jayceettes are sponsoring it this year. Mrs. Burkett is president of the Jayceettes and Mrs. Criswell is Mothers March chairman.

Career Corner

GETTING WRITER'S CRAMP trying to sell your prose in mass media? Why not consider a less crowded field with good potential — technical writing? The many technical and scientific developments of recent years have created a growing demand for writers skilled in interpreting these developments.

WHERE TO WRITE: The Society of Technical Writers and Publishers, Suite 421, 1010 Vermont Ave. NW, Washington, D. C. 20005, will send you an eight-page booklet free, "Technical Writing as a Career," if you send a long, white, stamped, self-addressed envelope.

* * *

Which career would you like explored in this column? Send topic suggestions to Joyce Lain at this newspaper. Sorry, but the volume of mail makes personal replies impossible.

HOSPITAL NOTES

ADMISSIONS: Patricia Miller, 3511 Ave. A; Keith Cumbie, 3723 Ave. U; Kerry Clay, 900 Twenty-seventh.

DISMISSALS: Sully Sullenger, Estella Jones, Bessie Shipp, Mona Brown, Alice Jenkins, Lizzie Harmon, Mary Brown, Mabel Burgess, Mrs. Aubrey Ingram and baby girl.

Cox Service Here Today

Funeral service was set for 2 p.m. today at the Bell-Seale Chapel for Don Cox, 45, who died Monday at Lovington, N. M.

The Rev. O. L. Gober, pastor of Ira Baptist Church, was to officiate and burial was to be in the Ira Cemetery, under direction of Bell-Seale Funeral Home.

Mr. Cox is survived by his mother, Mrs. S. M. Cox of Ira; three daughters, Mrs. Sheila Forbes of Dallas, Diana and Barbara Cox, both of Sweetwater; two sons, Weldon Cox, serving in the armed forces in Vietnam, and Mike Cox of Sweetwater; three sisters, Mrs. W. E. Bunnels of Corpus Christi, Mrs. Dip Gibson of Mesa, Ariz., and Mrs. Fred Angel of Sandy, Ore.; two brothers, Steve Cox Jr. and Travis Cox, both of Ira.

Pallbearers are Robert Lewis, Virgil Gunnels, Tommy Cox, Ricky Cox, W. T. Cox and Bill Murphy.

Cub Pack Active

Cub Scout Pack No. 36 of East Elementary School participated in outdoor activities Saturday at Ennis Creek. Twenty-three boys and six adults participated. Clarence E. Wright is Cubmaster of the pack.

Rains Cut Water Use In October

Water consumption by customers of the Colorado River Municipal Water District declined during October, and the big loss was in the cities where fall rains cut demand sharply.

Municipal use of 518,471,200 was down 9.15 from October a year ago, whereas the oil company requirements were up 8.32 per cent in reaching 421,661,000 gallons. Total deliveries for the month were 940,133,176, which was 2.07 per cent less than October 1968.

Through the first 10 months of the year, municipal deliveries have reached 6,948,828,300 gallons, or 1.59 per cent above the same period last year. Oil company use has amounted to 4,030,939,650, or up 7.84 per cent. Total deliveries for the 10 months stand at 10,979,767,950 gallons, a gain of 5.76 per cent.

During October, Odessa used 282,710,000 gallons, or 2.52 per cent less than the same month last year. Big Spring took 183,385,000 gallons, a decline of 16.51 per cent; Snyder 50,613,000 gallons, down 10.90 per cent; Stanton 1,763,200 gallons, down 57.98. However, the reason Stanton was down was due to the excessive turbidity following inflow into Lake J. B. Thomas, and the water would have unduly taxed the Stanton filtration plant. Among the oil customers, Monsanto experienced a pressure buildup which considerably lessened its need for water, and the volume used was about half of the usual amount.

November rains, although slow in character, did put about three fourths of a foot of water, or upwards of 2,500 acre feet, in Lake J. B. Thomas. Elevation reached 22.27.47. Lake E. V. Spence picked up about .3 of a foot in reaching elevation 1832.40.

TOURING TEXAS
WITH THE TIGERS!
CLOSED FRIDAY
7 P.M.
STINSON DRUG
North Side of Square

FRIDAY SPECIAL
FRIED FISH
ALL YOU CAN EAT
$1.25
From the Hours of 5 p.m. to 9 p.m.
STANDARD RESTAURANT
E. HWY. 180

TIGER THEATRE & CAFETERIA
"dine during movie time"
DIAL 37-2-12
FIRST SNYDER SHOWING!
THURSDAY, FRIDAY & SATURDAY
FEATURE NO. 1
Lee Van Cleef has been dirty, "ugly" and downright mean... now watch him get violent.

National General Pictures Presents
LEE VAN CLEEF
"DAY OF ANGER"
Technicolor Technoscope
A National General Pictures Release: A New Excitement in Entertainment
FEATURE NO. 2
Cleaver. Cleaver. Chop. Chop

Anthony's
C. R. ANTHONY CO.
Walls' BLIZZARD-PRUF
WASH WITHOUT WORRY
WARMTH WITHOUT WEIGHT

"BUCKHIDE" INSULATED COVERALL
Scott foam insulation fabric guaranteed for one year's normal wear by Beaunit
Permanent Press
18.98
Matching Hood . . . 3.98
New! 1-piece suit features the 75% cotton/25% Vycron polyester Sateen fabric. It has water-repellent finish, is completely washable, permanent press. Fully nylon lined, with hidden storm cuffs at wrists. Color: Olive Sateen. Shorts, Regulars or Longs in sizes 36 to 46.

"BUCKHIDE" HERRINGBONE TWILL COVERALL
Bi-swing back. Elastic inserts at waist. Sizes 36 to 46.
6.98
Fine quality year around favorite. Two-way zipper front, wonderfully washable. Full cut for comfort fit, long wear. Shorts, Regulars, or Longs in sizes 36 to 46. Choose from Fisher Stripe or Tex Green.
Buckhide a quality name in men's workwear for 48 years.
THRIFTY PLAN AHEAD SHOPPERS
LAY-AWAY CHRISTMAS GIFTS NOW

TIRED OF OVEN CLEANING?
see the new Continuous Clean OVEN LINERS by TAPPAN
The new Tappan oven cleans itself continuously when you bake or broil!
QUIT SCRAPING AND SCOURING! Imagine . . . these miraculous new CONTINUOUS CLEAN OVEN LINERS clean themselves continuously at normal baking and roasting temperature. Ask us to show you this amazing new Tappan feature.
LOOK AT ALL THE CLEAN-EASY FEATURES
• Lift 'N Lock cooktop
• Lift-off oven door
• Two-piece broiler pan
• Stain-resistant exterior
CHOOSE FROM A COMPLETE LINE OF ALL-NEW TAPPAN RANGES
Choose 30-inch or 36-inch ranges in copper, white, avocado or new Harvest Gold. Let Tappan bring your kitchen up-to-date today!
$329.95
GOODYEAR SERVICE STORE
1701 25th St. I. W. GAGE, Manager 573-2341

THE SHIRT — The shirt becomes a work of art when it's interpreted in the melt-on-the-body softness of knitted cashmere. This truly elegant shirt makes the most of cashmere's pliant richness with its feminine styling of bow-tied collar, front pleating, flowing sleeves that gather into cuffs, and pearl buttons.

Ira PTA Carnival Has Musical Entertainment

The annual PTA Halloween Carnival was held in the Ira gym Saturday night with many games for all ages. Activities started at 5 p.m. with the opening of the lunch room where chili, hotdogs, sandwiches, cake, pie, coffee and tea were served.

The gym opened at 6 p.m. and a large crowd enjoyed the festivities. Coronation was held at 9:30 p.m.

In a pretty garden setting with an arch covered with pastel flowers and back ground of hues of pink, green and yellow, King Tommy Cox and Queen Carolyn Hodges of the Senior Class were crowned by Supt. Roy Sallee. Crown bearers were Carrie Hernandez and Robert Mitchell. Receiving crowns as Prince and Princess were Bobby Haddox and Phillis Solomon of the 8th grade. Their crown bearers were Virginia Soso and Eloy Brisono.

Royal attendants were: Duchess Neva Payne and Duke Billy Payne of the Junior class; Duchess Beverly Autry and Duke Jimmy Mason of the sophomore class; Duchess Debbie Haddox and Duke Eddie Nettles, freshman class; Duchess Paula Sterling and Duke Tommy Daves seventh grade; Duchess Beverly Clements and Duke Randy Perkins, sixth grade; Duchess Mary Briseno and Duke Joe Sanchez, fifth grade; Duchess Kim Layne and Duke Bobby Hernandez, fourth grade; Duchess Maxann Preston and Duke Art White, third grade; Kim James and Darrel Calley, second grade and Duchess Sandy House and Duke Michael Kruse, first grade.

Riley Sterling was master of ceremonies and Gwen Calley played the piano.

For the Royal Court, Mrs. Howard Sterling presented entertainment from 1920 which consisted of Twirling by Anette Erwin and Peggy Solomon and "the Charleston" by Ricky Hester and Leigh Sterling. The song "You Must Have Been A Beautiful Baby" depicted the Bonnie and Clyde era of the 1930 and was done by Jan Kruse, Obie Crawford, Bobby Stokes, Don Sellers and Kirby Sterling.

The 1940s brought "Sailors Horn Pipe" and a dance by Sailors Ricky Hester and Steve Sallee.

Gale White sang "Secret Love" and lovers Pam James and Joe Williams strolled hand and hand through the garden to bring memories of the 1950s.

Also representing the fifties, was Nancy Sterling, Danita Layne, Leigh Sterling and Susie Hester singing "I Guess I'll Get the Papers and Go Home." Linda Autry and Pam James sang "Baby I Love You" and the modern dance was done by Jan Kruse and Joe Williams, Anette Erwin and Ricky Hester, Susie Hester and Steve Sallee. Richard Daves and Nancy Sterling, Leigh Sterling and Macky Holladay, Peggy Solomon and Don Sellers, representing the 1960s.

Through out the years there has been and will always be a universal understanding —love — and to close the program, Susie Hester led the group in singing "Love Makes the World Go Round." Gwen Calley played the piano throughout the program.

Pear Pie

Pastry for a 9-inch double-crust pie
5 large firm-ripe Bartlett pears
¾ cup sugar
2 tablespoons flour
⅛ teaspoon salt
½ teaspoon nutmeg
1 tablespoon lemon juice
2 tablespoons butter or margarine

Roll out half the pastry and line 9-inch glass pie plate with it; refrigerate. Pare and core pears; cut in half lengthwise and slice thin crosswise; there should be about 5 cups. Roll out other half of pastry for top, cutting vents. In a large bowl stir together the sugar, flour, salt and nutmeg; add pears; sprinkle with lemon juice; toss. Place in pastry-lined pie plate. Dot pears with butter. Cover with top crust; seal and flute edges. Bake in a preheated 425-degree oven, on rack below center, until crust is browned — about 40 minutes. If pastry edges darken too soon, place a strip of foil over them. If filling leaks toward end of baking, place a sheet of foil on rack below pie plate. Serve warm or at room temperature or reheat.

Stuffed Trout

2 pounds dressed trout, or other dressed fish, fresh
Garlic Clove
Juice of 1 lemon
Thyme, 1 bay leaf, pepper
½ pound fresh or canned mushrooms, thinly sliced
4 ounces onion, chopped
4 ounces tomato, peeled and quartered
5 stalks celery, finely chopped

Clean, wash, and dry fish. Place fish, rubbed with garlic, in a well-greased baking dish and partially covered with lemon juice and ¼ cup water. Add thyme and bay leaf. Bake in a hot (400 degree) oven for 30 minutes. In saucepan, combine mushrooms, onion, tomato, celery, and cook for 8 to 10 minutes, until liquid has evaporated. Fill cooked fish with this mixture and return to oven for several minutes. Serves 4.

Softer Look In Fashion, Cubism Out

It was fun while it lasted — women walking around like starched little cubes and triangles on long legs. But now that the fashion order has changed, with the structured geometrics giving into body-soft feminine shapes, the thrill of a new look starts all over again.

The one fiber that offers the maximum in softness and femininity is cashmere— the fabric that has inspired designers to such an extent that their collections in cashmere have started the greatest fashion boom in a decade. Melting - soft cashmere moves into its own as the leading exponent of the new spare but supple silhouette that complements clingy, languid dresses. Despite the closer fit, coats in creamy, rich cashmere are full of freedom because the precious fiber from the fabulous little Himalayan goat is the lightest, finest and warmest in the world.

Deep, weightless cashmere fleeces, in solids and color-singing pastels, shape slim body-coats that are Empire - waisted, wrap-sashed or Princess-fitted. The trench coat, snuggly belted and brass buttoned, achieves a new elegant status under the luxurious influence of cashmere. A new coat length to consider for winter, drops to a point below-the-knee — the protective length for frosty, windy days, and is also devastatingly chic when created in lusciously warm cashmere in a sash - tied wrap style with a deeply notched flip-up collar and huge patch pockets.

Suits are following the soft and animated cue, preening in the fluid motion of cashmere. Among the appealing new mobile cashmere styles is one in a houndstooth check with a long, shaped jacket and a skirt that's a flurry of all-around pleating.

Style leaders have discovered the cashmere cape to be one of the most sophisticated and romantic evening wraps. Pure glamour, pure grace, one dream of a formal cape is an unseamed half-circle of light-as-a-cloud cashmere, bordered with gold and silver braid, which is repeated in its deep-tasseled hood. The B.P.'s have been the first to order it.

And there's still another facet to cashmere's inimitable way with fashion — fun, intermingled with blissful comfort — as in "his" and "her" granny robes that are turtled, long - sleeved, and slither to the floor. A bit more conventional for leisure-luxuriating is the long, hooded cashmere robe, perfect pampering for fireside-relaxing, and also a marvelous wrap to slip on for dog-walking, late evening or early morning!

Beef Curry On Rice

2 pounds boneless beef for stew, cut in 1-inch cubes
3 tablespoons flour
2 teaspoons curry powder
1 garlic clove, chopped
3 tablespoons lard or drippings
½ cup raisins
2 cups water
½ cup chopped onion
2 teaspoons salt
1 cup sliced apples, peeled

Combine 3 tablespoons flour with curry powder. Dredge beef cubed in seasoned flour. Cook garlic in lard or drippings about 5 minutes. Remove garlic; add meat and cook, turning to brown all sides. Pour off drippings. Add water, raisins, onion and salt. Cover tightly and cook slowly 1½ hours. Add apple slices and continue cooking 1 hour or until meat is tender. Thicken mixture with flour, as for gravy. Serve over rice. 6 servings.

Sausage Links, Apple Rings

2 pounds pork sausage links
2 tablespoons water
3 large tart red apples
¼ cup sugar

Place sausage links and 2 tablespoons water in a cold frying-pan. Cover and cook slowly 5 to 8 minutes. Remove cover and brown links slowly until well done. Remove links to absorbent paper and keep warm. Cut apples crosswise to form ½-inch thick rings. Brown the apple rings in 2 tablespoons pan drippings or lard, turning occasionally. Sprinkle with sugar, cover and cook slowly until tender. Arrange sausage links on hot platter and garnish with apple rings. 6 servings.

Slice the lonely banana left in your fruit bowl into instant chocolate or vanilla puddings. Children love this extra flavor.

WOMEN's CALENDAR

THURSDAY

Ladies' Auxiliary to Snyder Fire Dept. 7:30 p.m. at central station.

Peace Officers Auxiliary, 7 p.m. at West Texas State Bank community room.

FRIDAY

Friday duplicate at Snyder Country Club, 9:30 a.m. Open.

Altrurian Club, 3 p.m. at Martha Ann Woman's Club with Mrs. A. C. Preuitt, hostess.

El Feliz Club meets at 2 p.m. at the Steak House with Mrs. A. C. Martin, hostess.

SUNDAY

Duplicate bridge at Snyder Country Club, 1:30 p.m. Open.

School Menu

FRIDAY

Chicken Fried Steak w-Gravy
Creamed Potatoes
Buttered Hot Rolls
English Peas
Choice of Pudding
Milk

A cornucopia made from an ounce slice of bologna filled with 2 tablespoons of cottage cheese and served with a few raw carrot strips will give you less than a 100 calories for a delicious snack.

573-3514
SNYDER AMBULANCE SERVICE
Odis Glasscock

Americanism Program For 20th Century

The Twentieth Century Club met Tuesday in the Martha Ann Woman's Club with Mrs. Idolph Crooks, president, presiding.

Mrs. Charles Tyer introduced Gary Terrell and Linda Wesson as outstanding students of Snyder High School and delegates to a Citizenship Seminar at Baylor University, Waco.

Linda led the Pledge of Allegiance to the Flag and said that the pledge stands for the whole American way of life. She explained that the seminar which they attended was to show us what elements are threatening our way of life and to show that is our heritage to think and act for ourselves.

The two explained several aspects of communism and quoted from Mr. Cleon Skousen and Mr. John Noble. They listed as the four major premises of communism: 1. Everything that has come about is by accident. 2. There is no such thing as innate life or wrong doing. 3. Human life is expendable. 4. All religion must be overthrown.

Communism is being contained in America but we must be aware of what is going on around us. We should study the activities of groups such as the Democratic Socialist, and the Students for Democratic Society. Other means of fighting communism are, support our President, keep informed, stay close to our children, giving them a religious background and teaching them patriotism. It is most important that we join together and move against communism.

The hostess, Mrs. Charles Tyer served a refreshment plate displaying tiny American flags to the members and their guests, Mrs. John Blum, Mrs. Lester Moore, Mrs. Fred Davis, Mrs. E. J. McWhirter, Mrs. Howard Hogue and Mrs. L. L. Lewis3.

UNION NEWS

By MRS. J.B. ADAMS

Visitors this week with Mr. and Mrs. Loyd Holley were Royce Gladson and Wayne Denton of Odessa and Mrs. Ermine Cox of Fort Worth.

Mrs. Robert Melcher of Lubbock visited this week with her mother, Mrs. S. D. Hays Sr.

Visitors over the weekend with Mr. and Mrs. Ollie Henderson were Mr. and Mrs. Albert Ard.

Visiting in the J. J. Hall home this week were her family; Mrs. C. A. Land of Loraine, Mrs. Joe Mills, Huntington Beach, Calif., Mrs. V. H. Lich, Tulsa Okla., Mr. and Mrs. Harold Homan and Mr. Garland Land, Big Spring, and Mr. and Mrs. Henry Doss, Colorado City.

Mr. and Mrs. Loyd Holley visited Saturday in Hico with their son, Mr. Billie Holley and family.

Mr. and Mrs. Robert Stipes of Hurst visited their families, the J. J. Halls and Mr. and Mrs. Vernon Stipes over the weekend.

Mrs. J. B. Adams visited this week at Lamesa with her daughter, Mr. and Mrs. E. M. Boles.

Mr. and Mrs. J. L. Crafton of Bangs spent Friday night and Saturday with Mrs. J. B. Adams.

Mr. and Mrs. Ollie Henderson and Mr. and Mrs. Albert Ard visited relatives in Dallas Saturday.

A busy morning gardening can leave you pretty well exhausted, but the feeling won't last long if you have a meaty salad for lunch. Any green salad or a tossed one of cooked vegetables can be made more appetizing with frankfurter circles, whole Vienna sausage, slivers of luncheon meat or last evening's roast.

Why not have a bacon "ball" treat? Roll cream cheese balls in cooked, crumbled bacon as a garnish for fruit salads.

VFW Auxiliary Meeting Is Held

The Ladies Auxiliary of VFW Post 8231 met for their regular meeting Monday night at 7:30 with 10 members present. Members are reminded that meeting are now at 7:30 p.m. instead of 8 p.m. from now on.

On Wednesday the ladies took part in helping distribute car bumper stickers and fact sheets on the Junior College which will be voted on Nov. 22.

Stuffed Peppers

Makes 6 servings

3 medium-sized green peppers
1-3 cup chopped onion
1½ cups sliced fresh mushrooms
3 tablespoons butter or margarine
½ pan (3 cups) coarsely crumbled corn bread
½ teaspoon salt
Dash pepper
½ teaspoon sage
1 egg, beaten
2 tablespoons water

Heat oven to moderate (350 degrees F.). Cut green peppers in half lengthwise; remove seeds. Cook green peppers about 5 minutes in boiling salted water to cover; drain.

Saute onion and mushrooms in butter; combine with remaining ingredients, tossing lightly. Place green pepper halves in 11 x 7 - inch baking pan; fill green pepper halves with stuffing. Pour water into pan to a depth of about ¼ inch. Bake in preheated oven (350 degrees F.) about 20 to 25 minutes or until piping hot. Serve as an accompaniment to your favorite roast and gravy.

LOSE WEIGHT THIS WEEK

Odrinex can help you become the trim slim person you want to be. Odrinex is a tiny tablet and easily swallowed. Contains no dangerous drugs. No starving. No special exercise. Get rid of excess fat and live longer. Odrinex has been used successfully by thousands all over the country for 10 years. Odrinex costs $3.25 and the large economy size $5.25. You must lose ugly fat or your money will be refunded by your druggist. No questions asked. Sold with this guarantee by: STINSON DRUG—1815-25th—Snyder—MAIL ORDERS FILLED

DISCOUNT MEAT MARKET
"As Good As The Best For Less"
— MEATS —
STEAKS — ROASTS — BEEF PATTIES
HAM — BACON — SAUSAGE
Custom Killing
• Processing & Freezing
• Curing & Aging
TOWN & COUNTRY MEAT CENTER
FREEZER BEEF—½ Or Whole Split Sides
East 37th St. Phone 573-7214

how can Lone Star Gas help you get rid of wrinkles?

We know all wrinkles are not due to aging. Some are due to drying. And dryers.

Some dryers affect clothes the way sun affects skin. They not only dry out moisture. They bake in wrinkles. Even in permanent press.

But gas dryers are more sensitive to your family's clothing. And more sympathetic to your work load.

Most new gas dryers have a special cool-down cycle that turns off the heat before your clothes become overheated.

That means your clothes have fewer wrinkles. And you have less ironing.

You also have less expensive utility bills. Because gas dries for about a penny a load.

See your gas appliance dealer or Lone Star Gas Company. Find out how to take it a little easier. And avoid wrinkles.

BREAK FREE with a modern gas dryer

Now Open!
Butler Chiropractic Clinic
Cogdell Center
South of Dr. Hargrove's Office
Phone 573-2913

NEW ARRIVAL!
THE KANEKALON
Wash & Wear
WIG

Looks and Feels Like Human Hair.

Curly or Straight Styles. No need to set or curl, comb and go. The sensible synthetic for the lady in a hurry.

A $35.00 Value $19.95

CHARLES & SUE'S SCHOOL OF BEAUTY
2207 Ave. S 573-9377

SAFEWAY HAS THE LOW EVERYDAY PRICES & SPECIALS

Jell-well
Gelatin. Assorted Flavors *Special!* 3-oz. Pkg. **7¢**

Tomato Soup
Town House. *Big Buy!* 10¾-oz. Can **10¢**

Wolf Chili
without Beans. *Special!* 15-oz. Can **49¢**

Cane Sugar
Candi Cane. *Special!* 5-Lb. Bag **39¢**
(With $5.00 purchase or more, excluding cigarettes)

Check Safeway Low, Low Prices on Del Monte Foods!

Tomato Juice Del Monte. *Safeway Special!*	46-oz. Cans	3 for $1
Fruit Cocktail Del Monte. *Safeway Special!*	17-oz. Cans	4 for $1
Green Peas Del Monte. Early Garden. *Special!*	17-oz. Cans	5 for $1
New Potatoes Del Monte. Whole. *Special!*	16-oz. Cans	6 for $1
Stewed Tomatoes Del Monte. Ideal for Casseroles. *Special!*	16-oz. Cans	4 for $1

Spinach Del Monte. Nutritious! *Special!* 15-oz. Cans 6 for $1

Cling Peaches Del Monte. ★Sliced or ★Halves. 29-oz. Cans 3 for 87¢

Fruit Drinks Del Monte. Pineapple Grapefruit ★Reg. or ★Pink 46-oz. Cans 3 for $1

Green Beans Cut. Del Monte. *Special!* 16-oz. Cans 3 for 69¢

Del Monte Special!
Golden Corn
★Cream Style 17-oz. Can
★Whole Kernel Family Style 17-oz. Can
★Whole Kernel 12-oz. Can
4 for 88¢

Del Monte Special!
Green Beans
★French Sliced
★Seasoned Sliced
★Italian Style
3 16-oz. Cans 79¢

Del Monte Specials!
Pineapple	Del Monte. ★Sliced ★Crushed	20½-oz. Can 35¢
Prune Juice	Del Monte. Natural Flavor	32-oz. Bottle 47¢
Lima Beans	Del Monte. Early Garden	17-oz. Can 29¢
Catsup	Del Monte (20-oz. Bottle 29¢)	14-oz. Bottle 22¢

Safeway Low, Low Prices!
Heinz Baby Food Strained. Assorted ★Fruits ★Vegetables ★Desserts —Regular Jar **8¢**

Toilet Tissue	A-1 White.	4-Roll Pak	29¢ Why Pay 35¢
Chunk Tuna	Light Meat. Sea Trader	6½-oz. Can	29¢ Why Pay 33¢
Liquid Bleach	White Magic.	Gallon Plastic	39¢ Why Pay 43¢

Vols. #16 & #17 Now on Sale!
Funk & Wagnalls *Standard Reference* **ENCYCLOPEDIA**
Volumes 2 thru 25 $1.69 Each

More Low, Low Prices!
Twin Pet Dog Food Dogs Love It! —15-oz. Can **7¢**

Parade Detergent	For all the Wash	49-oz. Box	49¢ Why Pay 59¢
Enriched Flour	Harvest Blossom.	5-Lb. Bag	39¢ Why Pay 41¢
Potato Chips	Party Pride.	Twin Pak	49¢ Why Pay 55¢
White Corn Meal	Aunt Jemima.	5-Lb. Bag	51¢ Why Pay 53¢
Facial Tissues	Truly Fine. Assorted Colors.	200-Ct. Box	21¢ Why Pay 25¢
Saltines	Melrose Soda Crackers	1-Lb. Box	19¢ Why Pay 25¢
Pork & Beans	Campbell's A Family Favorite!	16-oz. Can	14¢ Why Pay 16¢

Check This Safeway Value!
Prestone Anti-Freeze $1.79
With New Anti-Leak Formula.—Gallon Can or Plastic

AVOCADO COOKWARE BONANZA
SPECIAL THIS WEEK
3 QT. COVERED PAN
REG. 4.99 VALUE
Only $2.99 WITH 3.00 PURCHASE
SUPER-TOUGH TEFLON II INTERIOR
AVOCADO EXTERIOR
COLORMODE

LOW, LOW PRICES EVERY DAY!
...Plus big money-saving SPECIALS that save you more on your TOTAL Food Bill!
★ DON'T BE MISLED by claims of "stamps savings"... SAVE CASH at Safeway and YOU decide
★ DON'T BE INCONVENIENCED by clipping, storing and redeeming coupons for reduced prices.
★ DON'T BE CONFUSED by claims of "discount" prices. Check for yourself and prove that the really low prices are at Safeway.

SHOP and SAVE at SAFEWAY!

Check These Safeway Special Prices!

Skylark Bread Old Fashion. *Special!* —1-Lb. Loaf **25¢**

Buttermilk Lucerne. Rich Flavor! *Special!* —½-Gal. Ctn. **39¢**

Check These Frozen Food Low Prices!
Orange Juice Scotch Treat. Breakfast Favorite! *Special!* 6-oz. Can **19¢**

Banquet Dinners Assorted. *Big Buy!* Reg. Pkg. **39¢**

Baby Lima Beans Bel-air. Nutritious! **27¢**

Safeway Guarantee!
Safeway Guarantees the Quality. Fresh & Wholesome... as fine a product as you can buy. You'll find a complete selection of your favorite Frozen foods at your Favorite Safeway Store.

Green Peas Bel-air. Family Favorite! 10-oz. Pkg. **19¢**

French Fries Scotch Treat. Shoestring. 2-Lb. Pkg. **35¢**

Safeway Meats Are Unconditionally Guaranteed to Please!

Round Steak Full Cut. USDA Choice Grade Heavy Beef (Boneless —Lb. 99¢) —Lb. **87¢**

Rump Roast USDA Choice Grade Heavy Beef —Lb. **89¢**

Boneless Roast ★Chuck or ★Shoulder USDA Choice Grade Heavy Beef —Lb. **89¢**

Baking Chickens	USDA Insp. Grade 'A' 3 to 3½-Lb. Avg.	—Lb. 37¢
Pikes Peak Roast	Boneless. USDA Choice Grade Heavy Beef	—Lb. $1.05
Loin Tip Roast	USDA Choice Grade Heavy Beef	—Lb. $1.39
Top Sirloin Steak	Boneless. USDA Choice Heavy Beef	—Lb. $1.59
Beef Short Ribs	USDA Choice Grade Heavy Beef	—Lb. 39¢
New York Steak	Boneless Strip. USDA Choice Heavy Beef	—Lb. $2.29

Low, Low Prices!

Ground Chuck	Lean Beef	—Lb. 79¢
Ground Beef	Safeway Handy Chub Pak	2-Lb. Chub $1.25
Hamburger Steaks	Formed. Ready for the Grill!	—Lb. 69¢
Pork Roast	Boston Butt. Fresh Pork	—Lb. 65¢
Pork Steak	Butt Cut. Fresh Pork	—Lb. 75¢
Pork Chops	Quarter Sliced Pork Loin	—Lb. 75¢

Variety & Quality!

Rath Franks	★Rath Black Hawk or ★Safeway. All-Meat	1-Lb. Pkg. 69¢
Sliced Bologna	Jumbo. Safeway.	1-Lb. Pkg. 75¢
Eckrich Sausage	Smoked. Pre-Cooked	—Lb. 99¢
Pork Sausage	Wingate. Delicious	2-Lb. Pkg. $1.09
Link Sausage	Safeway. Pork	1-Lb. Pkg. 69¢
Lunch Meat	Safeway. Sliced. ★Pickle-Pimiento ★All Beef Bologna ★Spiced ★Olive ★Macaroni & Cheese	6-oz. Pkg. 35¢

Safeway Low, Low Prices!

Pork Roast	Whole. Fresh Picnic Cut. 6 to 8-Lb. Avg.	—Lb. 39¢
Smoked Hams	Shank Portion	—Lb. 49¢
Whole Hams	or ★Halves. Smoked	—Lb. 65¢
Ham Roast	Center Cut	—Lb. 98¢

USDA Inspected Grade 'A'
FRYERS Whole. *Everyday Low Price!* (Cut-up—Lb. 37¢) —Lb. **31¢**

Leg Quarters	Cut from USDA Inspected Grade 'A' Fryers	—Lb. 39¢
Breast Quarters	Cut from USDA Inspected Grade 'A' Fryers	—Lb. 45¢
Drumsticks	or ★Thighs. Cut from USDA Insp. Grade 'A' Fryers	—Lb. 67¢

More Low, Low Prices

Rath Sliced Bacon	★Rath Black Hawk or ★Safeway	—1-Lb. Pkg. 79¢
Thick-Sliced Bacon	Safeway	2-Lb. Pkg. $1.59
Boneless Hams	Nickoff Half Hams	—Lb. $1.45
Beef Sausage	Safeway.	2-Lb. Pkg. 98¢

Garden Fresh Fruits And Vegetables...
Bananas Golden Ripe. Top Quality! *Special At Safeway!* —Lb. **10¢**

Oranges Texas Juicy. Economy Bag 20-Lb. Bag **99¢**

Apples Jonathan. Extra Fancy 8-Lb. Bag **99¢**

Potatoes Red. US No. 1A 10-Lb. Bag **69¢**

Holiday Baking Favorites
Glaced Fruits

Fruit Mix	Green Cherries	Citron Peel
For Holiday Baking! 7-Lb. Pkg. 59¢	or Red. Whole *Special!* 4-oz. Pkg. 39¢	★Orange or ★Lemon 4-oz. Pkg. 29¢

Mix or Match
APPLES
★ Red Delicious
★ Golden Delicious
★ McIntosh
Extra Fancy Large —Lb. **19¢**

Del Monte Fruits

Pitted Prunes	Satisfying Flavor	—12-oz. Pkg. 49¢
Golden Raisins	Seedless. Nutritious!	—12-oz. Pkg. 35¢
Apricots	Medium Size	—8-oz. Pkg. 87¢
Peaches	Large Size	—12-oz. Pkg. 89¢

Variety at Safeway!

Cranberries	Ocean Spray. Tart & Tempting	—1-Lb. Pkg. 39¢
Sunkist Lemons	Tart, Tangy Flavor	—Dozen Cello 39¢
Texas Yams	Texas' Finest.	—Lb. 19¢

Frozen Seafoods Low, Low Prices!

Fish Sticks Captain's Choice. Pre-Cooked. *Special!* 8-oz. Pkg. **29¢**

Perch Fillets Captain's Choice. Ocean Perch. *Special!* 1-Lb. Pkg. **49¢**

Shrimp Cocktail Singleton. Delicious! 3 4-oz. Jars **$1**

Catfish Fillets Breaded. Captain's Choice. —12-oz. Pkg. **57¢**

Fish Cakes Captain's Choice. —12-oz. Pkg. **39¢**

Fantail Shrimp Breaded. Captain's Choice. —10-oz. Pkg. **95¢**

Rainbow Trout Captain's Choice. —10-oz. Pkg. **67¢**

When you think of Seafood... Remember Safeway. A Variety and Selection of the finest quality Seafood to please every palate.

Prices Effective Thurs., Fri. and Sat., Nov. 6, 7 and 8, in Snyder
We Reserve the Right to Limit Quantities. No Sales to Dealers.

SAFEWAY

©Copyright 1966, Safeway Stores, Incorporated.

FOOTBALL FORECAST

GAMES	Wacil McNair (.697)	Buck Sitton (.701)	Franklin Pruitt (.745)	Eugene Glasscock (.653)	(Guest) George Patterson (.693)	Concensus (.713)
SNYDER at SWEETWATER	Snyder	Snyder	Snyder	Snyder	Snyder	Snyder (5-0)
LAKE VIEW at ESTACADO (Thurs.)	Estacado	Estacado	Estacado	Estacado	Estacado	Estacado (5-0)
BROWNFIELD at LITTLEFIELD	Littlefield	Littlefield	Littlefield	Brownfield	Littlefield	Littlefield (4-1)
SLATON at LEVELLAND	Slaton	Slaton	Slaton	Slaton	Slaton	Slaton (5-0)
C. CITY at DUNBAR (Saturday)	Dunbar	Dunbar	Dunbar	Dunbar	Dunbar	Dunbar (5-0)
LAMESA at GALENA PARK	Lamesa	Lamesa	Galena Park	Lamesa	Lamesa	Lamesa (4-1)
BIG SPRING at ABILENE	Big Spring	Big Spring	Big Spring	Big Spring	Abilene	Big Spring (4-1)
ODESSA at SAN ANGELO	San Angelo	Odessa	San Angelo	San Angelo	Odessa	San Angelo (3-2)
IRA at McCAULLEY	McCaulley	McCaulley	McCaulley	McCaulley	Ira	McCaulley (4-1)
BLACKWELL at HOBBS	Hobbs	Hobbs	Hobbs	Hobbs	Hobbs	Hobbs (5-0)
WELLMAN at GAIL	Gail	Gail	Wellman	Gail	Gail	Gail (4-1)
NEW HOME at HERMLEIGH	New Home	Hermleigh	New Home	New Home	Hermleigh	New Home (3-2)
ARKANSAS at RICE	Arkansas	Arkansas	Arkansas	Arkansas	Arkansas	Arkansas (5-0)
BAYLOR at TEXAS	Texas	Texas	Texas	Texas	Texas	Texas (5-0)
SMU at A&M	SMU	A&M	SMU	SMU	SMU	SMU (4-1)
TEXAS TECH at TCU	TCU	Tech	TCU	Tech	Tech	Tech (3-2)
ARIZONA at SYRACUSE	Syracuse	Arizona	Syracuse	Syracuse	Syracuse	Syracuse (4-1)
COLORADO at KANSAS	Colorado	Colorado	Colorado	Kansas	Colorado	Colorado (4-1)
OREGON ST. at CALIF.	California	California	California	California	California	California (5-0)
STANFORD at WASHINGTON	Stanford	Stanford	Stanford	Stanford	Stanford	Stanford 5-0)
ALABAMA at LSU	LSU	LSU	LSU	LSU	Alabama	LSU (4-1)
AUBURN at MISS. ST.	Auburn	Auburn	Auburn	Auburn	Auburn	Auburn (5-0)
CLEMSON at DUKE	Clemson	Clemson	Clemson	Clemson	Clemson	Clemson (5-0)
GEORGIA at FLORIDA	Georgia	Florida	Florida	Florida	Georgia	Florida (3-2)
GEORGIA TECH at TULANE	Georgia Tech	Tulane	Georgia Tech	Georgia Tech	Georgia Tech	Ga. Tech (4-1)
NAVY at MIAMI	Miami	Miami	Miami	Miami	Miami	Miami (5-0)
HOUSTON at TULSA	Houston	Houston	Houston	Houston	Houston	Houston (5-0)
IOWA at INDIANA	Indiana	Iowa	Indiana	Iowa	Indiana	Indiana (3-2)
IOWA ST. at NEBRASKA	Iowa St.	Nebraska	Nebraska	Nebraska	Nebraska	Nebraska (4-1)
KANSAS ST. at OKLA. ST.	Kansas St.	Kansas St.	Kansas St.	Kansas St.	Kansas St.	Kansas St. (5-0)
MICHIGAN ST. at PURDUE	Purdue	Purdue	Purdue	Purdue	Purdue	Purdue (5-0)
OKLAHOMA at MISSOURI	Oklahoma	Missouri	Oklahoma	Missouri	Missouri	Missouri (3-2)
ARMY at OREGON	Army	Army	Army	Oregon	Army	Army (4-1)
UTAH ST. at AIR FORCE	Air Force	Air Force	Air Force	Air Force	Air Force	Air Force (5-0)
LOS ANGELES-SAN FRANCISCO	Los Angeles	Los Angeles	Los Angeles	Los Angeles	Los Angeles	L. Angeles (5-0)
HOUSTON-CINCINNATI	Houston	Cincinnati	Houston	Houston	Houston	Houston (4-1)

Sweetwater Hosts Snyder In Big Zone II Battle Friday

There will be a hot time in Old Sweetwater Town Friday night.

That's when Snyder's ambitious Tigers take their Zone II title hopes to Mustang Bowl for a 7:30 p.m. clash with the resident Mustangs. A Sweetwater victory would throw the zone race into a 3-way tie. A Snyder victory would clinch a district playoff berth for the Bengals.

The game also pits two traditional foes against each other in a rivalry that dates back to 1925. The series has been continuous since 1952, and Sweetwater holds a 14-8-1 edge. Snyder hasn't beaten the Mustangs since 1963 when they won the district championship, although there was a 0-0 standoff in 1965. In 1964, the Ponies upset the Tigers 30-6 and went on to win the crown.

As might be expected, past records mean nothing when these two old foes collide. But, for the record, comparisons

SNYDER

Offense: Ends — Merce Hernandez, 175, and Tony Breedlove, 202; tackles — Steve Dillaha, 212 and Barry Welsh, 205; guards — Del Hirst, 173 and Mike Line, 196; center — Rocky Land, 170; quarterback — Lee McNair, 181; halfback — Willis Harrison, 157; wingback — Larry Greene, 162; and fullback — Larry Wall, 159.

Defense: Tackles — Breedlove and Dillaha; guards — Welsh and Joe Hale, 205; linebackers — Eddie McClain, 160, Rocky Glasscock, 198 and Mike Glasscock, 187; cornerbacks — Hernandez and Greene; and safeties — Harrison and Randy Levens, 167.

SWEETWATER

Offense: Ends — Arthur Davis, 140, and Larry Smith, 220; tackles — Jimmy Teston, 210 and Darrell Nazworth, 187; guards — Dick Harris, 175 and Mike Sample, 195; center — Steve Oatman, 180; quarterback — William Hunt, 140; halfbacks — Larry Williams, 175, and Mike Tucker, 150; and fullback — Garry Smith, 200.

Defense: Ends — Dennis Strother, 165, and Mark Butler, 160; tackles — Teston and Wes Ronemus, 190; nose man — Larry Smith; linebackers — Garry Smith and Sample; rover — Davis; halfbacks — Randy Smith, 155, and Bruce Foreman, 140; and safety — Mike Tucker, 150.

Record of past games:

SNY.		Opp.
6	Lamesa	7
7	Estacado	7
12	Dunbar	10
28	C. City	20
47	Lake View	0
55	Brownfield	0
9	Littlefield	0
0	Slaton	44
170	TOTALS	98
SNY.		OPP.
27	C. City	26
31	Lake View	14
0	I. M. Terrell	39
0	Lamesa	38
0	Estacado	54
9	Slaton	22
27	Levelland	0
40	Littlefield	7
134	OPPONENTS	200

Record of previous years:

YEAR	SNY	Swtr
1925	0	30
1927	6	0
1929	12	21
1929	26	7
1951	0	32
1952	0	45
1953	7	47
1954	13	0
1955	12	13
1956	26	14
1957	3	0
1958	7	21
1959	20	27
1960	10	6
1961	7	28
1962	28	8
1963	0	3
1964	20	7
1965	6	30
1966	0	0
1967	14	24
1968	3	24
	0	48

(W 8 L 14, T 1)

this season seem to favor the Bengals. Snyder beat Slaton 9-0 while the same team toppled Sweetwater 22-9. Games with Lamesa, Estacado, Lake View and Littlefield would indicate Snyder rates from 11 to 54 points better than the Mustangs. On the other hand, Sweetwater defeated Colorado City 27 - 26 while the same opponent upset the Tigers 20-14.

"We expect a close game, and we know it'll be a hard fight all the way," said Tiger Coach Wayne Tyrone, who has respect for the Mustangs' size and ability.

The Bengals will be operating without their first two fullbacks on offense since injuries have hampered seniors Eddie McClain and Steve Pierce. Junior Larry Wall, a 159-pounder, will get the starting assignment, but McClain may see some action on defense. Guard Billy Kay, a junior also is on the injury list and is a doubtful participant.

Junior quarterback Butch Buchanan has been weakened by a virus attack, but senior Lee McNair will be ready to go full speed. Joining him in the backfield are Willis Harrison, a good wide runner who is dangerous in an open field, and Larry Greene, a strong blocker. Both are seniors, also.

Snyder operates from a pro-style attack with a defensive 4-4-3 alignment. Sweetwater abandoned its pro setup due to injuries, but with all runners in good health again, the Mustangs may try it again. However, the hosts could operate from a Winged-T or straight-T alignment. Defensively, Sweetwater employs a 5-man front.

What isn't generally known is that Sweetwater has more experience in the offensive line than Snyder. They have good size to go with it and could try to run over the Tigers.

Jimmy Teston, a 210-pound senior tackle, is a standout both offensively and defensively. Larry Smith, 220-pound end, and his brother, Garry, a 200-pound fullback, are other key men in Coach Joe Boyd's alignment.

Sophomore William Hunt probably will be at the helm, but he has other experienced runners in Larry Williams and Mike Tucker. Both are senior halfbacks. The Ponies concentrate on the ground game, but Hunt can throw well if given enough time.

Snyder's impressive defensive record should be enough to stamp the Tigers as favorites. They've shut out their last four opponents and have intercepted more aerials than their foes have completed this year. Offensively, Snyder has compiled 179 points while limiting the opposition to 44. Sweetwater has been outscored by its opponents, 200-134.

Coach Tyrone said the Tigers have had some of their best workouts this season. Randy Levens, an outstanding defender, still isn't at full speed, but should be able to perform on defense at his halfback spot.

The Bengal coaching staff is pleased with the way the younger boys have come through this year and again will be counting on them for considerable help this week. Included among this group are juniors Tony Breedlove, Steve Dillaha, Barry Welsh and Joe Hale. They comprise the front four on defense. Three of them will see double duty again while Hale will concentrate on defense.

Veterans Rocky Land, Merce Hernandez and Dub Hirst also will be in the offensive line along with guard Mike Line, an outstanding sophomore. McClain will be joined at the linebacking chores by Ricky Glasscock, a 198-pound senior, and his brother, Mike a 187-pound sophomore. The defensive secondary is a veteran crew with Hernandez and Greene at cornerback and Harrison and Levens at safety.

Seniors Mark Gilstrap, Bill Branson and Phil Ator also are ready along with juniors Stewart Sims, Neal Starnes, James Norred, Glen January, and Bill Wilson. All have seen considerable action and have made valuable contributions. Sims is an excellent punter and has good all-around ability.

Other sophomores ready to answer Coach Tyrone's call are Louis Loyd, Billy Clayton, Randy Wright, Danny Reynolds, Gary Jones, and Albert Hernandez.

Albert still has ankle problems, but should see some action. Jerry Hardin, another soph, re-injured his back a couple of weeks ago, and is out for the campaign.

All things considered and the crystal ball duly consulted, we believe the Bengals will prevail by a 22-7 count.

HOOSIERS DISMISSED

BLOOMINGTON, Ind. (AP) — Coach John Pont of Indiana University dismissed 10 Negro varsity players Wednesday when they boycotted football drills a second straight day.

The other four Negroes on the varsity squad returned to practice and Pont said they would play Saturday against Iowa.

All 14 black players missed Tuesday's practice.

Pont said his longtime personal policy is to dismiss any player with two unexcused absences from practice.

While reports circulated that several boycotting players were upset because they think they have not gotten enough playing time, Pont said he received no list of demands or grievances. Reason for the boycott is not clear, the coach added.

Among those dismissed are punt return specialist Larry Highbaugh and linebacker Mike Adams, both starters.

Those returning to the team were starting tight end John Andrews, defensive halfback Steve Porter and defensive tackles Tim Roberson and Bob Jones.

There was no statement from the boycotters.

Price had said earlier there was dissatisfaction the way some black players were being treated but declined to elaborate.

Highbaugh, a junior who won three individual Big Ten track championships last year, scored the only touchdown as Indiana downed Michigan State University 16-0 Saturday.

A university spokesman said Highbaugh's eligibility for track would not be affected. He said scholarships would remain in effect for all players until the end of the year.

None of the undergraduates will be eligible to report for football next spring or fall, the spokesman said.

GENE'S GUN SHOP
3602 Hill Ave.
Weekdays Open After 5 p.m.
Open All Day Saturday
• Rebluing • Drill & Tap
• Repairs • Stock Work
Some Gun Parts In Stock!
GENE BOWLIN 573-2323

WAYNE BOREN CLYDE HALL
Snyder Insurance Agency
COMPLETE INSURANCE SERVICE
P. O. Box 530 Snyder, Texas
1820 26th St Phone 573-3163

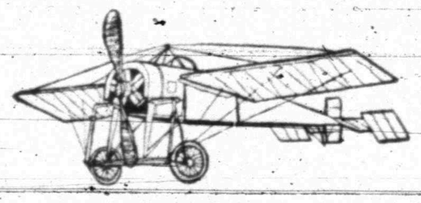

HAZEL FLYING SERVICE
COTTON DEFOLIATING
OFFICES:
SNYDER INN ..... 573-3571—Ex. 5
HERMLEIGH 863-2463

A&I Slips, ACC Rated 11 In Poll

By THE ASSOCIATED PRESS

Rampaging North Dakota State remained a solid favorite for the top spot, while Montana and Delaware gained ground today in the weekly Associated Press small college football poll.

The unbeaten Bison, who thundered past Northern Iowa 41-13 last weekend for their eighth straight victory, drew 10 of the 14 first-place votes and 250 points in the balloting by a panel of sports writers and broadcastes.

Montana, which nudged rival Montana State 7-6 for its eighth straight, moved up one notch to second with 209 points.

Delaware, 6-1, roared all the way from seventh to third on the strength of a 44-0 blasting of strong Rutgers, and Arkansas State, 5-1, jumped from 11th to fourth after turning back Lamar Tech 20-0.

Akron, 6-2, moved up three spots to fifth although it had trouble putting down Central Michigan 9-6.

Alcorn A&M, 5-0-1, dropped from second to sixth after a 23-23 deadlock with Arkansas AM&N and New Mexico Highlands, 6-0-1, was seventh, up two spots, after a 37-0 coast past Western State of Colorado.

The Top Twenty, with first-place votes in parentheses, season record and total points. Points awarded for first 15 places based on 20-18-16-14-12-10-9-8-7-6-5-4-3-2-1:

1. N. Dakota State (10)	8-0	250
2. Montana (1)	8-0	209
3. Delaware	6-1	160
4. Arkansas State	5-1	152
5. Akron (1)	6-2	117
6. Alcorn A&M	5-0-1	101
7. New Mexico Highlands	6-0-1	99
8. Louisiana Tech	5-1	86
9. Tie, Texas A & I (1)	6-1	80
Wittenberg	6-0	80
11. Abilene Christian	6-1	60
12. Northern Arizona	6-2	56
13. East Tennessee State	6-0-1	50
14. Western Carolina (1)	7-0	45
15. Colorado State College	7-0	37
16. Sacramento State	5-2	32
17. Humboldt State	6-1	20
18. Indiana, Pa.	6-1	19
19. Tampa	6-1	18
20. Indiana State, Ind.	6-1	17

Others receiving votes, listed alphabetically: Alabama State College; Anderson, Ind.; Clarion, Pa.; Concordia, Minn.; Doane, Neb.; Fairmont State W. Va.; Florida A&M, Hayward State; Long Beach State; North Carolina A&T; North Carolina Central; Northern S.D.; Puget Sound; Stephen F. Austin; Tennessee State; eber State; Whitewater; Wof-

SPORTS

Lamar 9th Has Best Local Mark

Snyder football teams have won six more games than they have lost this season after breaking even last week with two victories, two losses and a tie.

The big win, of course, was the varsity's 9-0 shut out at Slaton that propelled the Tigers into the lead in the Zone II, District 3-AAA race. Lamar 8th also was victorious, turning back Colorado City 28-12. Travis 8th dropped a narrow 8-6 decision to Sweetwater while Travis 9th took it on the chin, 36-14, at Sweetwater. The Kittens tied Lake View 14-14.

For the season Lamar 9th has the best record with seven straight triumphs. The varsity and Lamar 8th have won more games than they've lost, Travis 8th is even against outside foes while the junior varsity and Travis 9th have lost more than they've won.

The varsity has the highest scoring machine, having compiled 179 points in eight games. Lamar 9th has the best defensive record, having given up only 37 points.

The big game this week is at Sweetwater Friday night where the varsity meets the Mustangs in another Zone II showdown battle. Four contests are on tap today (Thursday) with Lamar 8th hosting Goliad at 5:30 p.m., followed by a 7:30 p.m. clash between Lamar 9th and the Toros. Both tilts will be held in Tiger Stadium. Also Thursday, Travis 8th goes to Big Spring for a 5:30 p.m. encounter with Runnels, followed by a 7:30 p.m. skirmish between Travis 9th and the Brahmas.

The junior varsity will be in Tiger Stadium at 2 p.m. Saturday with Lake View providing the opposition.

The seven local teams have scored 235 points more than the opposition.

The records:

SNYDER TEAMS

Team	W	L	T	Pts	Opp
Lamar 9th	7	0	0	160	37
Varsity	5	2	1	179	44
Lamar 8th	3	2	1	68	66
Travis 8th	2	2	2	43	44
Jr. Varsity	2	4	2	173	132
Travis 9th	2	5	0	96	181

Cards, Reds Trade Pitchers

ST. LOUIS (AP) — Pitchers Ray Washburn of the St. Louis Cardinals and George Cutver of the Cincinnati Reds switched teams Wednesday in a player deal announced by the Cardinals.

Both Washburn and Culver are right-handers and both have pitched a no-hit game.

Washburn, 31, won three and lost eight and had a 3.07 earned run average working as a starter and reliever for the Cardinals last season. A year earlier, he had a 14-8 record and a 2.26 ERA. His four shutouts of 1968 included a 2-0 no-hitter against San Francisco.

Culver, 26, had a 5-1 record but was on the Reds disabled list as a result of hepatitis for nearly two months.

Culver also notched his no-hit game in 1968, a 6-1 victory over Philadelphia.

Gail, Hobbs Have Best Area Records

Area football teams dropped 2 of 3 contests last week and fell behind their opponents 13-14 for the season.

The only winner last week was Borden Coyotes. The Gail-based crew clipped Dawson 32-28 in a showdown eight-man battle at Welch and pulled even with Hobbs in the won-loss column. Hobbs was idle last week, but the Panthers and Coyotes share the best area records with six victories in seven outings each.

Ira dropped a 38-0 decision at Blackwell while Hermleigh sustained another loss, 62-0, losing to Wilson.

All area teams go into action this week with Hobbs hosting Blackwell in a six-man showdown and Hermleigh entertaining New Home. Ira will be at McCaulley and Gail will host Wellman in another crucial eight-man encounter.

All games are Friday night. The records:

AREA TEAMS

Team	W	L	T	Pts	Opp
Hobbs	6	1	0	229	111
Gail	6	1	0	186	120
Ira	1	5	0	85	274
Hermleigh	0	7	0	72	306

Fans Flocked To Sr. Loop Parks

CINCINNATI (AP) — Divisional play—highlighted by the tight race in the West—plus the addition of two teams combined to draw 3,309,588 more fans to National League ballparks in 1969 than in 1968.

66 SMORGASBORD HOUSE
FRIDAY NITE ONLY
ON SMORGASBORD ONLY
INDIVIDUAL TEXAS
FRESH WATER CATFISH
Plus Our Normal Daily Tempters
EAST HIGHWAY

GOODYEAR
BEST TIRE BUY
IN ITS PRICE RANGE
4 PLY NYLON CORD "All-Weather IV"
$10.45 6.50 x 13 Blackwall Tubeless Plus Fed. Ex. Tax $1.79 and old tire.
BLACKWALLS
Any of These Sizes 7.75 x 15 7.75 x 14 8.25 x 14 $13.95
Plus $2.20 to $2.36 Fed. Ex. Tax and old tire
$13.95 6.50 x 13 Whitewall Tubeless Plus Fed. Ex. Tax $1.79 and old tire.
WHITEWALLS
Any of These Sizes 7.75 x 15 7.75 x 14 8.25 x 14 $16.95
Plus $2.20 to $2.36 Fed. Ex. Tax and old tire
USE OUR EASY PAY PLAN • FREE MOUNTING

Compare this offer!
15-Point Engine Tune-Up
Includes all labor and parts listed below...Only $18.88
Any 6 cyl. U.S. auto. 8 cyl. U.S. autos $22.22. Add $2 for air condition
You get new spark plugs, points, rotor & condenser. Plus, our specialists will clean fuel bowl, air filter & battery, and check — ignition wires, distributor cap, starter, regulator, generator, fan belt, cylinder compression & battery.
SAFETY SERVICE BUY 3 LOW PRICES
For greater safety and longer tire life
FRONT-END REALIGNMENT
Compact cars $9.50* Standard cars $10.50* Deluxe heavy cars $12.50*
*Price for any U.S. auto plus parts. Add $2 for torsion bars.
USE OUR EASY PAY PLAN
GOODYEAR SERVICE STORE!
1701 25th Street T. W. GAGE — Store Manager Phone 573-9341

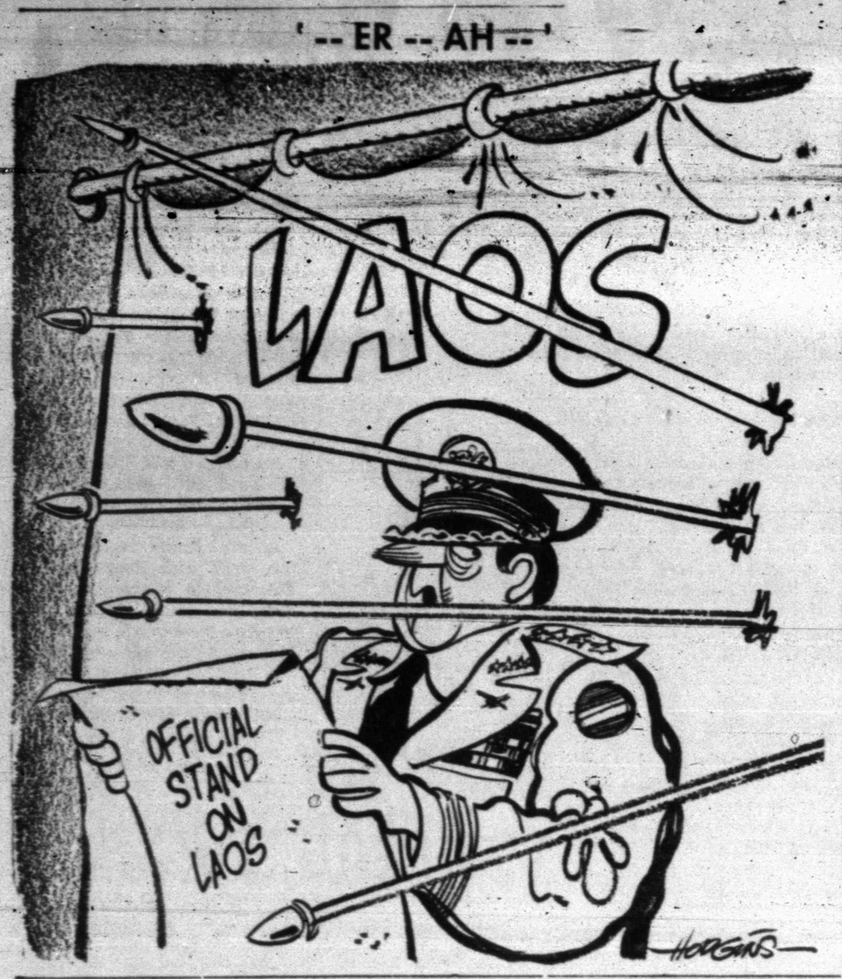

Many Builders Are Furious About The Equity Kicker

By JOHN CUNNIFF
AP Business Analyst

NEW YORK (AP) — If builders had their way the so-called equity kicker would be kicked from here to eternity. But, since inflation is a reality of this life, the kicker isn't about to be dismissed in commercial real estate deals.

"The first thing a builder says when he comes into my office," says James Houlihan, a real estate investment specialist, "is, 'Get me a loan without a kicker'." Increasingly, however, it can't be done.

A kicker means that the lender no longer is satisfied with lending money for a fixed rate of interest. He wants a piece of the action, such as partial ownership or a percentage of the gross rents.

Many builders are furious about it, feeling that it amounts almost to extortion. But lenders are equally insistent that, with inflaion eroding the return on fixed investments, they cannot afford to make conventional loans.

Among the first lenders to adopt the idea were life insurance companies, a bit of irony when you consider that they above all other institutions spread the gospel of the fixed investment being the certain way to security.

Beginning several years ago they demanded part ownership of projects on which they lent money. Commercial banks, barred by law from equity holdings, have instead stressed a percentage of rents during the past year or so.

The net effect is to permit lenders to charge borrowers far in excess of the going interest rate. And the methods used are limited, said a spokesman for the National Association of Real Estate Boards, only by the imagination.

Not all bankers agree that the kicker is a good way to beat the uncertainties created by inflation. In fact, some fear that a once inviolate principle—that the lending and equity functions not be mixed—is being abused, and that stiffer regulation might ensue.

Nevertheless, the Mortgage Finance Committee of the American Banker's Association went so far as to suggest that the ABA come out in favor of banks being permitted to own real estate. The resolution was turned down.

For some banking institutions the limitation is meaningless anyway. By forming a holding company, a bank can operate a mortgage lending firm that is completely free to engage in equity financing.

The equity trend has significance for a much larger part of the population than builders, for it means that some of the nation's largest institutions are convinced that inflation will be here for a long while.

No longer do the insurers and banks have faith that the economy will be stable, and that fixed returns, such as from ordinary mortgage loans, will give them a fair return.

"None of us likes to admit it," said a well known banking official who asked that his name not be used, "but the fact is we feel inflation will be around a long time. Even if we get down from 6 per cent to 3 per cent, it won't be easy to reduce the rate from there."

What particularly irritates builders is that as they reduce the size of their mortgage loans, their payments to the bank often grow larger. The reason: The bank gets a share of the rents, and rents usually rise.

Many builders have made no secret of their anger and have told lenders that as soon as they get the upper hand—that is, when money becomes easier and less expensive—they'll refuse to share the action.

Junior Editors Quiz on WATER

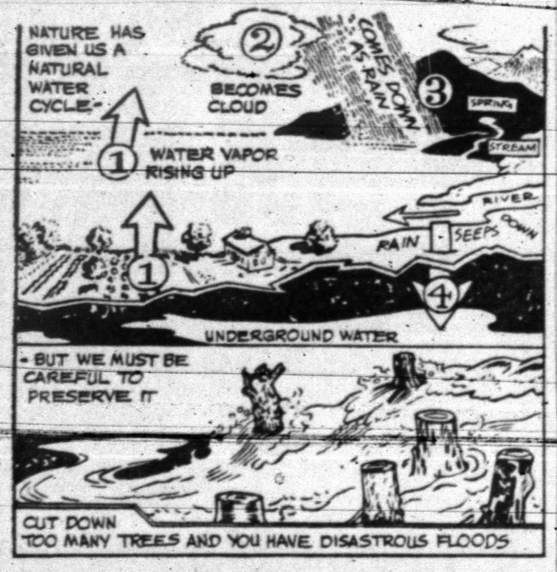

QUESTION: *What happens when the world runs out of fresh water?*

* * *

ANSWER: Judy Shipley, who sent us this provocative question, included a lot of other searching ones, like "What happens when man becomes extinct?" Plainly, Judy is worried about us on the planet Earth. Cheer up, Judy. Certainly, we humans have problems; but we have brains too, and hope, and courage. We believe that these qualities, together with faith in God, will enable us to meet the future's problems. Take the first question. The answer is, we must see that the world doesn't run out of fresh water. We can do this by being careful not to upset the water cycle. It's very important to have moisture seep underground. But destroying too many forests, which hold moisture, or losing them by fire, brings floods which race down over the surface, destroying lower crop land (you can help by being very careful to put out camp fires). Intelligent conservation will make an answer to the first question unnecessary. Combined with a bit of cooperation between nations, it will probably take care of the second question too. Let's not become extinct. It's much more fun to live.

11-6

(Judy Shipley of Burlingame, Calif., wins a prize for this question. You can win $10 cash plus AP's handsome World Yearbook if your question, mailed on a postcard to Junior Editors in care of this newspaper, is selected for a prize.)

Lessons Can Be Expensive

By HAL BOYLE

NEW YORK (AP) — Experience is said to be the best teacher. But it can also be a costly and even fatal teacher. The lessons from some experiences are to expensive for us to afford.

The better part of wisdom sometimes is to avoid the experience and therefore the need of having to learn the bitter lesson. This requires the development of a sturdy ability to say no at the right time.

For example, here are a few invitations which, if accepted, generally lead only to disaster or regret:

"If the liquor is all gone, why don't we just all drive over to my place for an early breakfast?"

"This looks like it may be a short cut down the mountain. Why don't we follow it and save time?"

"When we get to the supermarket, dear, you hold a place for me in the checkout line while I pick up the items we need. I'm sure the others won't mind."

"I've never been up in a small airplane like this before. May I steer it for a while just to see what it's like?"

"Don't you think it would give it a little more flavor if you chopped up another clove or two of garlic and tossed them in?"

"If you liked those slides we took in Venice last year, how about dropping by tomorrow night and we'll show you the ones we took the year before on our visit through Arizona's deserts? We've got some closeups of a scorpion that are real corkers."

"Since you say you'd rather sit in the front of the canoe, why don't we change places right now before these rapids get any worse?"

"If you think a housewife has it so easy, why don't you stay home for a day and do my work, and I'll go to the office and do yours?"

"Just what is all this fuss about a generation gap, son? You're not one of those smart aleck kids who blame their parents for everything that's wrong with the world, are you?"

"Yes, believe it or not, at my age I've started taking dancing lessons. Shall I show you a few new steps?"

"Would you like to hear the details of my new diet?"

"Well, if you don't like the income tax return I filed, why don't you try to make a federal case out of it?"

"Is there anything else I can do to make your life happier, boss?"

Boy Confused About Saints

REDLANDS, Calif. (AP) — During an All-Saints Day procession at Trinity Episcopal church, the Rev. Robert Larkin was pointing out to his congregation children who had dressed as the various saints.

The minister, who represented St. Nicholas, recognized St. George, St. Anne and numerous others. Then he pointed to a very small figure wearing a dog's mask.

"And who might this be?" inquired the rector.

"I am St. Bernard," the young boy replied.

The church resounded with laughter.

CROSSWORD PUZZLE

ACROSS

1. Canticles
5. Anta
10. Bungling
11. Boxing ring
12. Before noon
13. Telegram
15. Finesse
16. Diagram
18. Check
20. 52
21. Bugaboo
23. Bahing
25. Denial
26. Iranian coins
28. Weird
30. Drip-dry material
32. Donkey
34. Public officials: abbr.
35. Hard fat
37. Average
38. Gr. letter
40. Songbird
42. Piggery
43. Irascibility
45. Food fish
47. Steer
48. Grape conserve
50. Redden
52. Drift
53. Pitcher

DOWN

1. Forward
2. Condensed moisture
3. Saga
4. Play a banjo
5. Tantalum symbol
6. Science
7. Ring
8. Trash furnace
9. Proportion
10. Poetical
12. Cupid
14. Lake
17. Petition
19. Blister
22. Annexes
24. Oil cylinder
27. Spirit
29. Infuriates
31. Shipshape
33. Chalcedony
34. First appearance
36. Amnesty
39. Wolfhound
41. Understand
44. W.W. II area
46. Inst brew
49. Syllable of hesitation
51. Sold in heraldry

H	A	M		W	A	F	T		O	R	T	
O	W	E		O	S	A	R		R	U	E	
E	N	T	E	R	P	R	I	S	I	N	G	
		E	R	N			M	U	G			
B	O	O	R		F	E		M	I	N	D	
A	I	R		L	I	L	Y		N	O	R	
A	L		A	E	R	I	E	S		V	I	
L	Y	I	N	G			S	C	R	A	P	
		A	T		U	P		A	H			
E	N	T	E	R	T	A	I	N	I	N	G	
B	I	R		O	A	R	S		N	E	E	
S	P	Y		T	H	E	M		E	W	E	

SOLUTION OF YESTERDAY'S PUZZLE

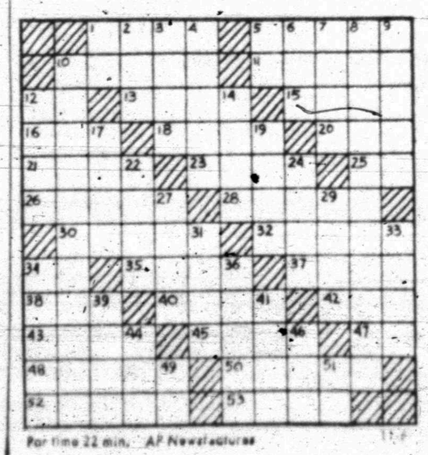

For time 22 min. AP Newsfeatures 11-6

MARY WORTH

KERRY DRAKE

WAYOUT

JOE PALOOKA

PLAIN JANE

TIGER

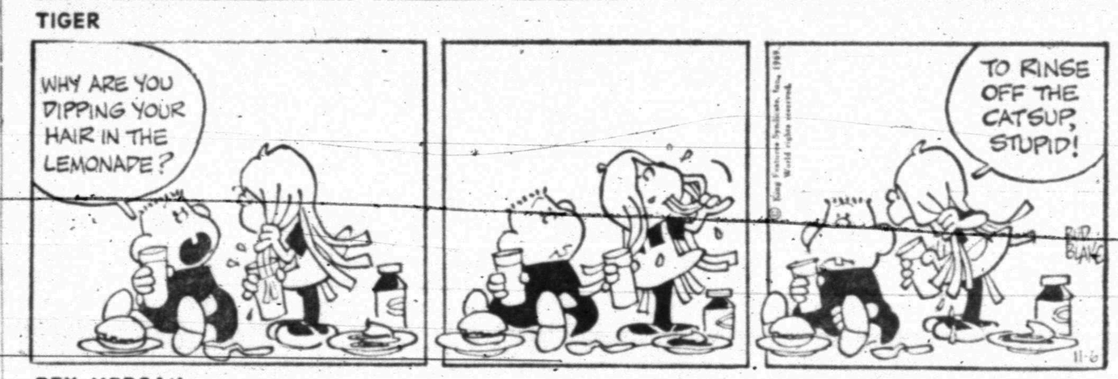

REX MORGAN

DENNIS THE MENACE

"IT'S CALLED TENNIS. MR. WILSON USED TO PLAY IT BEFORE HE GOT OLD AN' FAT."

NANCY

Furr's Proten BEEF

THE BEST BEEF..

ROUND

Steak, Furr's Proten, Lb. 98c

SIRLOIN

Steak, Family's Choice, Furr's Proten, Lb. 98c

RIB STEAK Furr's Proten Lb. 89c

YOU ALWAYS GET IT ALL AT FURR'S

AT THE LOWEST PRICES!

CHUCK STEAK	Furr's Proten Lb.	69c
RUMP ROAST	Lb.	89c
STEW MEAT	Boneless Lb.	79c
GROUND BEEF	Lb.	59c
FRANKS	Farm Pac 12 Oz.	49c
BOLOGNA	Farm Pac 12 Oz.	55c
LUNCH MEAT	Farm Pac 3 For	$1.00
CREAM CHEESE	Food Club 3 Oz.	9c
FRONTIER BACON	Lb.	79c
SIRLOIN TIP STEAK	Lb.	$1.19
SHOULDER ROAST	Lb.	79c
FRESH DRESSED USDA INSPECTED FRYERS	Lb.	27c
PORK CHOPS	Family Pac Lb.	79c
TURKEY HENS	Top Frost, 10-12 Lb. Avg., Lb.	39c
DANOLA HAMS	Sliced Pkg.	69c
BREASTS	All White Meat Lb.	69c
THIGHS	Lb.	59c
DRUMSTICKS	Lb.	59c
BACKS	Lb.	12c
STEAS FINGERS	Shurtenda 16 For	$1.00
T-BONE STEAK	Lb.	$1.09
CLUB STEAK	Lb.	$1.09
SHRIMP COCKTAIL	3 For	98c
TOP FROST PERCH	Lb.	49c
CORN DOGS	8 For	$1.00

Fresh Frozen Foods

PIES

Morton Fresh Frozen Apple, Coconut Custard Each 25c

CHERRR or PEACH Each 35c

BREAD DOUGH

Morton Fresh Frozen 32 Oz. Pkg. 39c

PECAN PIES	Morton Fresh Frozen 16 Oz. Pkg.	69c
PIZZA	Gonzalii, Asst. Fresh Frozen, Pkg.	79c
WAFFLES	Top Frost Fresh Frozen, 10 Oz. Pkg.	23c
GREEN BEANS	Top Frost Cut 9 Oz. Pkg.	19c

PUREX	Bleach 2c Off Label ½ Gal.	29c
EGGS	Farm Pac USDA Grade A Med., Doz.	47c
KLEAR	Johnston's 27 Oz. Can	79c
ELNA FLOUR	5 Lb. Bag	29c
DINNERS	Mortons, Fresh Frozen, Chicken, Beef, Turkey, Macaroni & Cheese, Salisbury Steak, or Spaghetti & Meat, Your Choice	33c
TISSUE	Springtime Asst. Colors 10 Roll Pkg.	59c
CORN	Kounty Kist Whole Kernel 12 Oz.	2 FOR 25c

DRESSINGS — WISHBONE

1000 Island 8 Oz. Bottle	25c
Deluxe French 16 Oz. Bottle	49c
Italian 16 Oz. Bottle	59c

PRUNE JUICE Food Club Qt. 39c

PANCAKE MIX Aunt Jemima Easy Pour, 2 Lb. 39c

BEAUTIFUL THROW RUGS — BRIGHT SOLID & STRIPED COLORS — YOUR CHOICE $2.49

CHRISTMAS CARDS — Reg. $1.50—$3.00 Box Value, Buy Now—Mail Early ..... ½ PRICE

COOKING UTENSILS — 10 Inch Spoon, 12 Inch Spoon, Long Handle Fork, Turner, and Slotted Stir Spoon, Reg. 98c Value. Your Choice 2 For $1.00

RUBBERMAID TURNTABLES — Perfect for Organizing Cabinets Single ..... 66c; Double Two Tier 99c

MARGARINE Soft, Imperial 1-Lb. 39c

BIZ Pre-Soak Laundry King Size 99c

GOLD BOND STAMPS — DOUBLE GOLD BOND STAMPS on Wednesdays

Health & Beauty Aids

LILT — Home Permanent Reg. or Super $1.39

HAND LOTION — Supree Honey and Almond, 16 Oz. 26c

HOUR after HOUR — Anti-Perspirant Double Dry Deodorant, 5 Oz. Reg. $1.19 ..... 89c

MUSHROOM SOUP	Fopd Club Can	15c
Mixed Vegetables	Veg All No. 303 Can	19c
APPLE SAUCE	Food Club 25 Oz. Jar	39c
PRUNES	Food Club Large 2 Lb. Pkg.	79c
KETCHUP	Heinz 14 Oz. Bottle	29c
APRICOTS	Food Club Large Dried, 8 Oz.	79c
SPAGHETTI SAUCE	Chef Boy-Ar-Dee, With Meat or Mushrooms, 15 Oz. 3 For	$1.00
PEARS	Food Club No. 2½ Can	39c
DETERGENT	Topco Dishwasher 35 Oz.	49c
HYDROX	Cookies, Sunshine 22 Oz.	65c
VANILLA EXTRACT	Schilling 2 Oz. Btl.	47c
CAT FOOD	9 Lives, Tuna, Tuna & Chicken, or Tuna & Eggs No. ½ Can 2 For	25c
ALL TUNA	12 Oz. Can	29c

ROLL-ON MAKE UP	Dura Gloss	81c
BRUSH & COMB SET	Ladies Half Round	89c
SHAVE LOTION	Old Spice Reg. $1.50	$1.35
CUSHION GRIP	Denture Adhesive	68c
CREME RINSE	Beacon 16 Oz.	39c
TALCUM	Pond's 3½ Oz.	45c
KLIPPIES	Lady Ellen Single or Double	54c
REVLON	Clean & Clear Cleansing Lotion, Pink or White	$1.35

FRUITS & VEGETABLES

BANANAS

Chiquita Lb. 10c

LETTUCE	Romaine Calif., Large Bunch	33c
LETTUCE	Red Leaf Calif., Large Bunch	25c
TURNIPS	Ariz. Lb.	19c
GRAPES	Tokay Lb.	27c
GRAPEFRUIT	Texas Ruby Red Lb.	19c
ASSORTED NUTS	Lb.	69c
EGGPLANT	Calif., Lb.	29c

ORANGES — Texas, Lb. 14c

CARROTS — Calif. 1-Lb. Cello Pkg. 15c

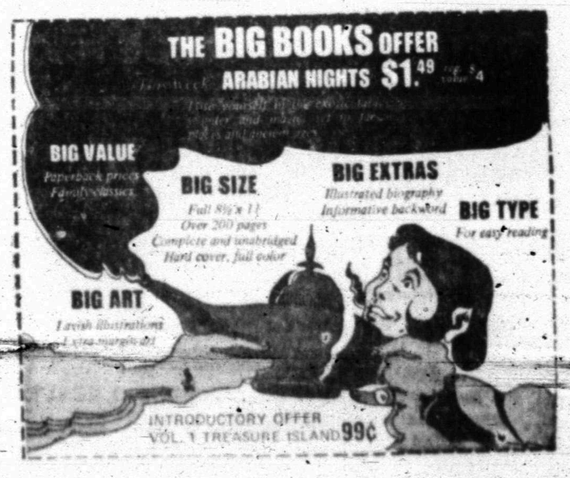

SHOP Furr's MIRACLE PRICES

READ and USE CLASSIFIED ADS ★

BUTANE

CALL SCURRY Butane Company 573-3721 for prompt gas delivery. Sales and domestic and commerical appliances.

ANNOUNCEMENTS A

SPECIAL NOTICES A-2

DRIVE CAR from Dallas to Snyder. Expenses paid. Call 573-3747 after 5 p.m.

CARD OF THANKS A-3

To the many friends who were so generous with their acts of kindness, beautiful floral offerings, and all who assist in any way, we wish to say thank you and may God's richest blessings rest on you and yours.
The Family of James Arrendale

AUTOMOBILES B

AUTOS FOR SALE B-1

BARGAIN—65 Impala. Power, air, new tires, one owner. 4503 Crockett. 573-2895.

FOR SALE: Volkswagen in excellent condition. New tires. $475.00. Phone 573-8308.

1956 V-8 CHEVROLET. Powerglide transmission. Power steering and brakes. Good condition. Call 573-6856.

1968 GTO PONTIAC. 3724 Austin Avenue.

FOR SALE: 1962 Ford ½ Ton Pickup. Bargain. 2105 Crockett.

TRUCKS FOR SALE B-2

1957 CHEVROLET Pickup—V-8. Good condition. See at Sherwin-Williams or call 573-5369.

TRAILERS B-3

FOR SALE: Mobile Scout. Sleeps 7 people. 16 ft. long. Call 573-2030.

TRAVEL TRAILERS, Campers, Pickup Covers and Accessories. Sale, Rent and Storage Space. Snyder Hi-Lo Trailers, 17th Street and Avenue I, Phone 573-7528.

AUTO SERVICE B-5

Are Your Auto Seats Dirty?
See POE & HARMON ENCO
For AUTO UPHOLSTERY CLEANING
Seats Cleaned $7.00
Ave. Q & 25th Ph. 573-9234

BUSINESS OPP. C

SHAMROCK SERVICE Station for lease at 3911 Ave S. Good location and lease agreement to right party. For appointment call Snyder, 735-9289 or call 653-4266 in San Angelo, collect.

BUSINESS SERVICES D

EXTERMINATORS D-5

ROACHES AND silver fish, any size house guaranteed for one year. $11.95. AAA Exterminators. 573-9863.

PAINTING-PAPER D-11

PAINTING WANTED. Spray, brush or roller. Interior or exterior. All work guaranteed. Free estimates. Call 573-6219.

PROFESSIONAL D-14

Color Film Processing
One Day Service
High Quality Processing
8-12 Exposures $2.40
20 Exposures $3.99
Keaton Kolor
3540 N. 6th Abilene, Texas

MISCELLANEOUS D-26

REFRIGERATION
And
AIR CONDITIONER
SERVICE and REPAIR
Residential and
Commercial
Also
Automatic Washers
and Dryers
R. C. RAMSEY
Phone 573-6175

EMPLOYMENT E

HELP WANTED MALE E-1

TWO TRACTOR hands needed. Good pay—lots of hours. Call 573-6678.

WANTED: Local Distributor for Dallas Morning News in Snyder. Good part time work, excellent supplement to present income. Car necessary. Write L. H. Manley, Box 262, Stephenville, Texas 76401.

HELP WANTED MISC. E-3

DING-DONG!

Christmas selling starts early with AVON—earn $$$ for your Christmas in spare time near your home. Start now.

Call or Write

DORIS McDOWELL

Avon Mgr.
Box 1174
San Angelo, Texas 76901

HELP WANTED: Apply in person—Dairy Mart—108 E. Hwy. 573-9041.

POSITION WANTED Male E-5

EXPERIENCED ACCOUNTANT will do part time bookkeeping nights and weekends. Call 573-2530.

POSITION WANTED Female E-6

LADY NEEDS position full time or part time. From 8 A.M. till 5 P.M. General office work. Can type and do light bookkeeping. Call 573-3428.

INSTRUCTION F

GUITAR LESSONS: Call T. A. Rainwater, 573-7228.

WOMAN'S COLUMN H

WANTED: Beauty operator. Apply in person at Art Style Beauty Shop.

TO BUY,
SELL OR
TRADE
DIAL 573-5486

WOMAN'S COLUMN H

BEAUTY SHOPS H-2

FALL SPECIAL
Shampoo & Set $1.00
Haircut 75c
Manicure $1.00
Lash & Brow Dye 75c
These prices are good on Tues., Wed. and Thurs. thru Nov. 13.
CHARLES & SUE'S
SCHOOL OF BEAUTY
2207 Ave. S
Phone 573-9377

SPECIALS
Shampoo, Set, Cut $3.50
Wig & Wiglet Setting
Wigs $6.00
Wiglet $1.75
Starts 10-30-69 thru 11-8-69
LaPETITE SHOPPE
3717 Sunset 573-7549

CHILD CARE H-3

WOULD LIKE to do baby sitting. Day or night. My home or yours. Call 573-3896 or 573-5513.

WILL BABY sit in my home—day or night. 573-5748.

LAUNDRY SERVICE H-5

IRONING WANTED: 107 36th. Call 573-2804.

FARMER'S EXCHANGE J

COTTON DEFOLIATION. $7.25 per application. You supply chemical. Hazel Flying Service. Office—Snyder Inn 573-3571. Ex. 5 Hermleigh 863-2463.

GRAIN, HAY, FEED J-2

CUSTOM HAY hauling & stacking. Call George Kirkpatrick 573-6833 or 573-9006.

FOR SALE: Hegari, oat straw or Hegari and Green M. mixed. E. E. Shifflett, 2111 Merrill. 573-6452.

LIVESTOCK J-3

WEANING PIGS for sale. Call 573-7707.

MERCHANDISE K

BUILDING MATERIAL K-1

PAY CASH & SAVE
Paneling 4x8 at $3.49
4x8x¼ In. Plywood $3.19
VEAZEY CASH LUMBER

HOUSEHOLD GOODS K-4

FOR LONGER wear keep carpets clean with Blue Lustre. Rent electric shampooer. $1. Roe's Furniture & Appliances.

WARNING—Don't be misled through phoney advertising. For sewing machines, see Allen Sewing Machine Center.

DUE TO DIVORCE

Late model Singer in cabinet, used very little. Makes buttonholes, sews on buttons, overcasts edges. Take over payments of $5 month or $37.84 cash. To see in your home

Call 573-2129

IT'S TERRIFIC the way we're selling Blue Lustre for cleaning rugs and upholstery. Rent electric shampooer. $1. P. B. Discount, N. Side of Square.

SILVERTONE CONSOLE T.V. for sale. 2204 40th.

WESTERN MATTRESS
Buy Direct from the Factory
Mattress—Box Springs
~~Renovate—New—Exchange~~
Save 50%—New Guarantee
WESTERN MATTRESS
Phone 673-1881
1321 N. 1st Abilene

JUST RECEIVED
Several Desks—Both Home & Office Size—$10-$25
PIONEER FURNITURE
2505 Ave. U 573-9834

ELECTROLUX
Sales • Service
Supplies
Don Adams 216 31st
573-3747

KIRBY
SALES & SERVICE
K. W. Wortham
3111 39th
573-7200

MUSICAL INSTRUMENTS K-5

Ralph J. Wesson
Piano Service
3726 Austin,
Phone 573-7488
Snyder, Texas
Tuning and Repairs
Registered Member Piano Technicians Guild

WEARING APPAREL K-10

KNAPP SHOES
H. E. AYLOR
573-9644
FOR CUSHIONED COMFORT

PENNY RICH BRA
The New Custom Fitted Bra.
109 Sizes — 28 to 46 —
A to GG Cups
Call for Appointment:
Sis Jones 573-3851
Velma Smith 573-2170
Nela Erwin 573-7988

MERCHANDISE K

MISCELLANEOUS K-11

OXYGEN
McDONALD'S
1110 Ave. S
Your Local Complete Welding Supplier

BEATEN DOWN carpet paths go when Blue Lustre arrives. Rent electric shampooer. $1. Roe's Furniture & Appliance.

SOUP'S ON, the rug that is, so clean the spot with Blue Lustre. Rent electric shampooer. $1. Clark Lumber Company.

GARAGE SALE
1915 16th St.
Thursday, Friday
& Saturday

GARAGE SALE
9 a.m. to 6 p.m.
Saturday
2806 34th Street
All Types of
Miscellaneous Things

RUMMAGE SALE
Friday Only
1921 26th Street
Clothing of All Kinds, Dishes, Books and Bottles (some Avon).

PORCH SALE
2201 Ave. O
Friday and Saturday

FOR SALE
4 Antique tables—one large ball claw footed — Few assorted other antique pieces.
Call 573-3857

BACK PORCH SALE
Portable TV, Used Clarinet, Clothes, Coats
2711 Ave. F
Friday & Saturday

WANTED TO BUY K-14

WANTED TO BUY small house trailer. Good condition. Call 573-3203 before noon or after 5 p.m.

RENTALS L

FURNISHED APTS. L-3

TWO ROOM and three-room furnished apartments. Also two bedroom apartments with or without T. V. Jack & Jack Realty. 573-3453 or 573-3566.

REDECORATED TWO bedroom apartments, bills paid. 1907 & 1908 Coleman. Call 573-5888 or 573-4480.

ADULTS: SEE this 2 bedroom, redecorated, nicely furnished apartment. 1912 Coleman—Apt. 2. 573-9638.

FURNISHED TWO BEDROOM, clean, water and SCAT paid. Call 573-6725 or 573-5550.

TWO BEDROOM nicely furnished. Bills paid, including cable. Call 573-3714 or 573-2462.

ENGLAND APARTMENTS
3 and 4 room, furnished or unfurnished, TV cable, all bills paid.
Call
B. E. Griggs — 573-5494
Bud England — 573-6150

ROOMS FOR RENT
By the Week or Month
TV and Maid Service If Desired
Private Bath and Parking
Phone Mrs. Conway
Or Come Look.
PONDEROSA MOTEL
Hwy. 180 West

FURNISHED HOUSES L-5

FURNISHED HOUSE. One bedroom, panel ray heat, carport. 2200 27th St. 573-6391.

UNFURNISHED HOUSES L-6

HOUSE FOR rent, Two bedroom, 708 30th St. 573-2586.

NICE CLEAN 2 bedroom house — good condition. Fenced back yard. Call 573-2538.

FOR RENT: 3 bedroom, 2 bath brick, near elementary school. Call 573-5652 or 573-5845.

TRAILER SPACE for rent. 805 24th St. Call Mrs. Will Crowder 573-2070.

REAL ESTATE M

HOUSES FOR SALE M-2

THE FIRST $750.00 cash buys this 8 room house to be moved from 2904 Ave. S. Hugh Boren, Jr., 2501 Ave. S. Phone 573-3555.

WEST EDGE OF TOWN . . . beautiful 3 bedroom brick . . 2 bath . . utility room . . fenced yard . . See this one for quiet comfortable living.

HIGHLAND PARK . . completely refinished 3 bedroom . . quality carpet in living room, hall and one bedroom . . chain link fence.

FORTY SECOND ST. . . small equity on 3 bedroom . . carpeted . . fenced. $86. payment.

FORTY SECOND ST. . . 3 bedroom . . 1½ bath . . carpet & garage . . small equity and assume 4½% interest loan.

WEST 30TH ST. 3 acre tract of land for sale.

TEAL REAL ESTATE
Building Contractor
Dillard Teal — 573-2133
Office 573-2133

REAL ESTATE M

HOUSES FOR SALE M-2

$ $ $ $ $ $ $ $

1. Want a Ranchette? We have the acreage Southwest of City, some joins city limits, will sell 2½ a. to 15 a. tracts, financing available. Call for further information.
2. Out of town owner must sell! 2205 41st, 3 bdrm. Eq. reduced from $1500 to $750, Balance loan $6300 at 4½% Int. $72 mo. 12 yrs. left.
3. 1009 28th. Small 2 bedroom furnished house. Make us a cash offer, we will sell.
4. 306 35th. 3 Bdrms. and 2 baths. FHA appraised at $8500 but out of town owners says get an offer he is tired of making payments.
5. We can show all FHA and VA Repossessed Houses also have several Business Buildings.

JACK & JACK REALTY
611 East Hwy. Ph. 573-3454
Night 573-3566
J. M. (Joe) Glass
573-3860

$ $ $ $ $ $ $ $

1. S.W. Snyder — New listing — Brick, 3 Bedrooms — 1¾ Baths, Basement—House is in good condition—5 years old.
2. S.W. Snyder—2205 41st St.—3 Bedrooms—Only 12 years left on loan—Pmts. $73 month—small equity.
3. 3006 41st—3 Bedroom Bargain Home—Very small equity.
4. Farmers & Ranchers — See These Places at Once — Sec. Stock Farm $100 ac. ½ minerals. 160 Ac. Farm N.E. $200 Ac. 160 Ac. S.E. $200 Ac.
5. Good Home and 63 Acre Stock Farm near town—Lots of water.
6. Business Property — Located in Excellent Spot $7500.
7. We Have Several Other Farms—Ranches — and Homes. Come By and We Will Be Glad to Show You the Place You have Been Hunting For.

BRIGHT & BOX REALTY
Northwest Corner of Square
Office Phone 573-6137
Wilson Bright Home 573-9583
Joe Box Phone 573-5908

HAPPY HOMES REALTY
2608 Ave. S
Office 573-7601

COUNTRY LIVING — 1 mile west of town — 3 bedroom — 2 bath — den — fireplace — Low Int. Rate — Equity buy.

IDEAL LOCATION — El Paso St. — 4 bedroom — 2 bath — den — lots of storage space — Low Int. Rate — Equity buy — Low Mo. payments.

NEW LISTING — West School Dist. — 3 bedroom — 2 bath — brick — finished basement that makes nice extra bedroom or den — Equity buy or New Loan.

FOR RENT — 2 bedroom — 213 36th St. 4 Bedroom — Ideal for business and living quarters — Ave. S and 30th.

FHA AND VA BROKER
Anita Arnold 573-7175
Lenora Boydstun 573-6876
Sidney Johnson 573-3236

BUYING? OR SELLING?

BR brick at Stanfield Elementary—$15,500.00.

60 acres of irrigated, close to town, $200 per ac.

60 acres and 3 BR house west of town, $26,000.00.

80 acres south of town, $183.00 per acre.

3 BR, 2 bath, SW (appraised price) 640 acres, 480 cult., 138 cotton, 160 feed, $135 per ac.

640 ac. 300 ac. cult. 115 cotton, $120.00. 480 ac. 630 cult. Good allotments, $200.00.

FORREST W. BEAVERS
Realtor, Insurance & Loans
103 Brownfield Bldg.
Phone 573-9472
Forrest Beavers 573-6467
Virginia Eime 573-3719

BUYING OR SELLING YOUR HOME?
COMPLETE REAL ESTATE SERVICE

BROWNING REALTY
Keyed to living . . . 3702 Dalton. Completely re-done! It's ideal, new carpet, plenty of closets, very liveable. Detached double garage, fenced yard.
"Good East side location," 2108 41st. It's so cute, new carpet, fenced yard, priced right!
"Super home bargain," It's two bedroom, very attractive, comfortable, sharp and clean. Bargain! 2408 29th St.
"For Better Living," redecorated, carpet throughout. 2309 42nd St. It's three bedrooms, two baths, fenced yard. Let us show this to you!
"New and Exciting" under construction. Three bedrooms, two bath homes. These all brick, double garages, built-ins, plenty cabinets and storage. Buy now and pick own color schemes.
FHA AND VA BROKER
New stores now OPEN: Jackalope, next to West Elementary School. Houses under construction . . . Build your plans or ours.
Have top efficiency apartments for rent. Need new Listings!!!
BROWNING REALTY
1906 16th Street
Phone 573-6306 Night 573-3138

REAL ESTATE M

HOUSES FOR SALE M-2

MOVING TO LUBBOCK?
Trade your Snyder home for this attractive 2 bedroom home across from Clapp Park in Lubbock. Carpeted and draped. Priced at only $8450. FHA, GI, or conventional.
JEFF WHEELER REALTORS
3302 34th
Lubbock, Texas Phone SW 5-5221

1. 2311 29th St., 501 34th St., 403 30th St., 3806 Muriel Drive. I have keys for these and all other FHA houses—Call day or night and Sundays.
2. 10 acres S. of town. Paved road, good building site.
3. For Rent: 2 BR unfurnished house. 404 30th St. $55. a month.
4. 2009 30th St.—good location—West Snyder—reasonable.
5. 30x30 house—3.6 acres land & water well—$3200 cash.
6. 1 Section farm & ranch ½ minerals — $100 a. — Blackwell, Tex.
7. 74 A. Farm near Ira ½ Royalty, $25,000, good water.
8. 25 A. grass, lots & lots of water, $12,500 cash, no house.

ROSWELL RIGSBY
200 E. Hwy. Phone 573-7682

SOUTHWEST . . 3 bedroom . . 1½ baths . . equity buy . . brick . . immediate possession . . small payments . . total price $12,400.00 . . 3505 40th Street.

EAST . . 3 bedroom . . pick up loan . . small payments . . 301 35th Street.

SOUTHWEST — 3702 Dalton — newly refinished — new carpet — double garage.

SOUTHWEST LOW EQUITY BUY — 2702 37th St. — 3 bedroom — excellent location — immediate possession.

SOUTHWEST LOW EQUITY BUY — immediate possession — some carpet — separate dining area—3200 40th St.

EAST — 404 35th St. — can sell on FHA appraisal — 3 bedrooms —2 baths — storm cellar.

SOUTHWEST — 2249 Sunset — 3 bedrooms — 2 bath — newly painted — wonderful yard — refrigerated air — double car garage — equity buy.

STEVENSON REAL ESTATE
South Side Of Square
Business Phone: 573-5612
Night & Weekends — 573-5612

NEW LISTINGS

1. 300' x 300' with large metal building, water well, 2 offices, 2—2 room apts., fenced.
2. West 30th—Large all brick, 3 bdrm., 2 tile baths, fireplace, all builtins, NO CITY TAX.
3. 3 Bdrm. on Highland, redecorated, many extras.
4. 224 42nd—nice clean, carpeted, 2 bdrm., nice storage, VERY SMALL DOWN PAYMENT.
5. 3702 Dalton — refinished 3 bdrm., double garage, new carpet.
6. 2210 Sunset — all carpeted 2 bdrm. & den, $200 down, pmts. $60, bal. $6950.

SEE US FOR ALL GOVERNMENT REPOSSESSED HOMES
WE SELL FARMERS INSURANCE GROUP, see us.
WE BUY EQUITIES
MERLE NEWTON REALTY
3311 Ave. S Phone 573-6928
Merle Newton (night) 573-6928

For Rent: 2 bedroom house — furnished or unfurnished. E. part of town.

Brick, 2 bedroom, close to schools. Den, large utility room; living room could be used for bdrm., all built ins.

Carpeted 3 bdrm. house, 2 baths, central heat, plumbed for washer, with fenced backyard.

KEY REAL ESTATE
227 E. Hwy.
New Phone No. 573-2553
Paula Lewis 573-9718

S.W. SNYDER, 3 bedroom, den, fenced, some carpet. Equity buy. Call 573-6828.

FOR SALE by owner: Home at 4107 Denison. 1400 sq. ft. floor space. Owner will carry note. Call 573-6968 or 573-3981.

FARMS-RANCHES M-6

REDUCED IN price for ready sale. 320 acres of irrigated land. Irrigation equipment and 1/3 mineral rights go with sale. Cash or terms. Hugh Boren, Jr. 2501 Ave. S. Phone 573-3555.

TO BUY,
SELL OR
TRADE
Dial 573-5486

1967 INTERNATIONAL TRAVELALL Custom-Loaded
1957 INTERNATIONAL VF-195 Tandem Truck-Tractor
1963 INTERNATIONAL C-1100 V8 Pickup
1962 INTERNATIONAL C-110 V8 Pickup
1966 CHEVROLET 1 Ton Cab & Chassis, V8, Duals
1962 INTERNATIONAL 1 Ton Flat Bed, V8, Duals
1967 CHEVROLET ½ Ton Pickup
FARMALL 806D Tractor
FARMALL 706LP Tractor
No. 30 Brush Roll Stripper
SNYDER TRUCK & TRACTOR CO.
E. Highway Ph. 573-9248

T. C. GOSS
SOUTHSIDE MOTOR CO.

1965 MUSTANG	$1195.00
1965 FAIRLANE 4 Door	$ 695.00
1965 FALCON 4 Door	$ 695.00
1964 OLDS 4 Door	$ 550.00
1963 OLDS 4 Door	$ 395.00
1962 CHEVROLET II Wagon	$ 495.00
1964 CHEVROLET Pickup Wide Long Bed	$ 895.00

WANT TO BUY SOME CLEAN CARS — OPEN SUNDAYS

TV SCHEDULE

KMID MIDLAND Channel 2

KMID—Mon. Thru Fri. Daytime
7:00 Today; 9:00 It Takes Tw; 9:25 News; 9:30 Contrafaction; 10:00 Sale of Centu; 10:30 Squares; 11:00 Jeopardy; 11:00 Church; 11:30 Name Dropper; 11:55 News; 12:00 Patty Duke; 12:30 Putting Me; 6:30 My World; 1:00 Days of lives; 1:30 Doctors; 2:00 Other World; 2:30 Bright Promi; 3:00 Let to Laugh; 3:02 Match game; 3:25 News; 3:30 Romper room; 4:00 Comics; 5:00 Rifleman; 5:30 Hunt-Brink; 6:00 News-wthr; 7:00 Rowan&Mar.

KMID—Thursday Evening
6:30 Sound o'child; 7:30 Bob Hoe; 9:00 D.Martin; 10:00 News-wthr; 10:30 Tonight

KMID—Friday Evening
6:30 High Chap; 7:30 Name game; 9:00 Bracken's W.; 10:00 News-wthr; 10:30 Tonight

KWAB BIG SPRING Channel 4

KWAB— Mon. Thru Fri. Daytime
6:25 Sign on; 6:30 Farm; 7:00 News; 8:00 Kangaroo; 9:00 Lucy; 10:00 Griffith; 10:30 Love 'Life; 11:00 Heart is; 11:25 News; 11:30 Search for; 12:00 Noon show; 12:10 Weather; 12:15 S.Rawls; 12:30 World turns; 1:00 Love is; 1:30 Guiding light; 2:00 Sec. Storm; 2:30 Edge night; 3:00 Gomer Pyle; 3:30 Gen. Hos; 4:00 Make Deal; 4:30 Shadows; 5:00 Bewitched; 5:30 News; 6:00 News; 6:10 Here n there

KWAB— Thursday Evening
6:30 Family Af.; 7:00 Steer ttball; 7:30 Bewitched; 8:00 Movie; 10:00 News; 10:30 Griffin; 12:00 Sign off

KWAB— Friday Evening
6:30 Get Smart; 7:00 Room 22; 7:30 Hogan hero; 8:00 Movie; 10:00 News; 10:30 Griffin; 12:00 Sign off

KTXS SWEETWATER Scat 6

KTXS—Mon. Thru Fri. Daytime
5:55 Sign On; 6:00 Sunrise Semet; 6:30 Farm; 7:00 Morning News; 8:00 Cap. Kangaroo; 9:00 Lucy Show; 9:30 Beverly Hill; 10:00 Andy - Mayb; 10:30 Love of Life; 11:00 Where Heart; 11:25 News; 11:30 Search Tomor; 12:00 News; 12:10 Weather; 12:15 Sheila Rawls; 12:30 As World Tur; 1:00 Love S. Thin; 1:30 Guiding Light; 2:00 Secret Storm; 2:30 Edge of Nigl; 3:00 Gomer Pyle; 3:30 Gen. Hospital; 4:00 A Deal; 4:30 Dark Shadows; 5:00 Bewitched; 5:30 News; 6:00 News

KTXS—Thursday Evening
6:30 Family Affair; 7:00 Ghost Muir; 7:30 Bewitched; 8:00 Movie; 10:00 News; 10:30 Merv Griffin; 12:00 Sign Off

KTXS—Friday Evening
6:30 Get Smart; 7:00 Room 22; 7:30 Hogans Heroes; 8:00 Movie; 10:00 News; 10:30 Merv Griffin

KCBD LUBBOCK Ch. 11—Scat 8

KCBD—Mon. Thru Fri. Daytime
7:00 Report; 7:05 Farm news; 7:25 Weather; 7:30 Today; 8:25 Report; 8:30 Today; 9:00 Takes two; 9:25 News; 9:30 Contrafaction; 10:00 Sale of, centu; 10:30 Squares; 1:00 Jeopardy; 11:30 name dropper; 11:55 News; 12:00 Report; 12:15 Closeup; 12:30 Put me on; 1:00 Days of life; 1:30 Doctors; 2:00 Other world; 2:30 Bright Promis; 3:00 Let to Laugh; 3:25 News; 3:30 Peyton Place; 4:00 Hazel; 4:30 Big Valley; 5:30 News; 6:00 News

KCBD—Thursday Evening
6:30 Sound o'child; 7:30 Bob Hope; 9:00 Dean Martin; 10:00 News; 10:30 Tonight; 12:00 N. Mex. Re.

KCBD—Friday Evening
6:30 High Chaparr; 7:30 Name Game; 9:00 Brackens World; 10:00 News; 10:30 Tonight; 12:00 N. Mex. Re.

KDTV Dallas-Ft. Worth Scat 2

KDTV—Mon. Thru Fri. Daytime
9:00 Early news; 9:15 Market; 9:30 Markets tode; 10:00 Dow Jones; 10:03 Market; 10:30 Market tdie; 11:00 Market news; 12:00 Noon News; 12:30 Market News; 1:00 Stock Mar.; 1:30 Off. Pres.; 1:45 Wrap-up; 2:00 J. Rivs.; 2:30 Movie; 5:00 Speed Race; 5:30 Rascals; 6:00 F Troop; 6:30 Football coach; 7:00 Fin. Final; 9:30 Delia; 10:30 Movie

KDTV—Thursday Evening
7:30 Movie

KDTV—Friday Evening
7:30 High & Wild; 8:00 Hi sch. foot.; 10: Movie; 12:00 Sign off

KLBK LUBBOCK Channel 13

KLBK — Mon. Thru Fri Daytime
6:58 Sign on; 6:30 Farm Action; 7:00 CBS News; 8:00 Capt Kangaro; 9:00 Lucy; 9:30 Hillbillies; 10:00 A. Griffith; 10:30 Love of Life; 11:00 Where Heart; 11:25 CBS News; 11:30 Search for T; 12:00 News; 12:12 F & R New; 12:22 Paul Harvey; 12:30 World Turns; 1:00 Love is Man; 1:30 Guiding Light; 2:00 Secret Storm; 2:30 Edge of Night; 3:00 Matinee Thea; 4:30 Three Stooges; 5:00 Gomer Pyle; 5:30 CBS News; 6:00 News; 6:10 Weather; 6:20 Sports Report

KLBK — Thursday Evening
6:30 Family Affair; 7:00 Jim Nabors; 8:00 Movie; 10:00 News; 10:30 Merv Griffin; 12:00 Sign Off

KLBK — Friday Evening
6:30 Get Smart; 7:00 Good Guys; 7:30 Hogans Heroes; 8:00 Movie; 10:00 News; 10:30 Merv Griffin; 12:00 Sign Off

KRBC ABILENE Ch. 9

KRBC—Mon. Thru Fri. Daytime
7:00 Today; 7:25 Harry Holt; 9:25 News; 9:30 Takes Two; 9:25 News; 9:30 Contrafaction; 10:00 Sale of Centur; 10:30 Squares; 11:00 Jeopardy; 11:30 Name Dropper; 11:55 News; 12:00 News; 12:15 S. Chappel; 12:30 AFL; 12:30 Put me on; 1:00 Days Lives; 1:30 Doctors; 2:00 Other World; 2:30 Bright Promis; 3:00 Letters to L-; 3:25 News; 3:30 That Girl; 4:00 Newlywed gar; 4:30 Dating game; 5:00 Cartoons; 5:30 Huntley; 6:00 News

KRBC—Thursday Evening
5:00 Hot Wheels; 6:30 Sound o'child; 7:30 Bob Hope; 8:30 Dragnet; 9:00 Dean Martin; 10:00 News-weath

KRBC—Friday Evening
5:00 Sky Hawks; 6:30 High Chaparr; 7:30 Name of Ga; 9:00 Brackens wor; 10:00 News; 10:30 Tonight

KTVT FT. WORTH Scat 4

KTVT—Mon. Thru Fri. Daytime
6:40 Meditations; 6:45 News; 7:00 Theatre; 8:30 Romper Room; 9:00 Jack LaLanne; 9:30 Lands&Sea; 10:30 Kildare; 11:30 Gourmet; 12:00 News; 12:30 Cartoons; 100 Movie; 245 L. Rivers; 300 M. mouse; 3:30 Popeye; 4:00 Flintstones; 4:30 Batman; 5:00 Munsters; 5:30 Lucy; 6:00 Rifleman; 6:30 Big Valley

KTVT—Thursday Evening
7:30 P.Mason; 8:30 Peyton Pl.; 9:00 Movie; 10:00 News; 10:15 Movie; 11:15 Movie II; 12:30 News; 12:50 Meditations

KTVT—Friday Evening
7:30 P.Mason; 8:30 Peyton Pl.; 9:00 Movie; 10:00 News; 10:15 Movie; 12:15 Late Show; 12:30 Sports; c12:35 News

WFAA DALLAS Scat 3

WFAA— Mon Thru Fri. Daytime
5:59 Inspirational; 6:00 Ob. Trff; 6:30 M. Cox; 6:55 News; 7:00 Peppermint; 8:00 McCoys; 8:30 P.Harvey; 9:55 Early Show; 10:30 Divorce Court; 11:00 Bewitched; 11:30 That Girl; 12:30 Dream House; 12:30 Make Deal; 1:00 Newlywed; 1:30 Dating Game; 2:00 Gen. Hos.; 2:30 One Life; 3:00 Shadows; 3:30 Movie

WFAA—Thursday Evening
6:30 Mrs.Muir; 7:00 That girl; 7:30 Bewitched; 8:00 Tom Jones; 9:00 Takes Thief; 10:00 News; 11:00 R.Barrett; 11:05 J.Bishop; 11:35 News; 12:50 FBI; 12:51 Prayer; 12:52 Sign off

WFAA—Friday Evening
7:00 Brady Bunch; 7:30 Mr. Deeds; 8:00 Bonanza; 8:30 Carlton Sq; 10:00 News; 10:30 Weather; 11:07 Movie; 1:34 Movie; 3:29 Movie; 5:27 Movie

Coast-to-Coast NEWSPAPERS SELL THE MOST!

Classified Ad Dept. Phone 573-5486

Boy Dead When Ransom Demanded

By ISAAC FLORES
Associated Press Writer

SAO PAULO, Brazil (AP) — The American businessman's son who was kidnaped and killed on a farm near Sao Paulo was already dead when his abductors demanded $12,500 ransom, Brazilian police say.

Authorities said Patrick Dolan, 18-year-old son of the vice president of Swift and Co. of Brazil, was kidnaped by two men while on his way to school last Thursday and was shot and buried on their farm a few miles west of the city.

Police kept the kidnaping secret in hopes of recovering the youth alive. But they found his body Wednesday and later announced the arrest of Jose Dias Rezende and his 25-year-old son, Jose Daniel Dias Rezende, an acquaintance of the victim. They were charged with the kidnap-slaying.

Officers said one or both of the kidnapers picked up Dolan in a car as he waited for a bus to take him to the American School, where he was a senior. After killing him, police said, the Rezendes contacted his father, Richard J. Dolan, and demanded the $12,500 ransom.

Dolan, following instructions in notes and telephone calls, left the money in his car at a Sao Paulo cemetery. The kidnapers did not pick it up and later instructed him to put it in a garbage can near the city airport.

Dolan complied, and the kidnapers apparently retrieved the money from the garbage can. They asked Monday for a second payment of $12,500, but did not say where to leave it and made no further contact with the family.

Police arrested the younger Rezende Tuesday night. They said he confessed, told them where they could find the body, and implicated his father. Officers arrested the father late Wednesday.

The youth's body probably will be flown to Kansas City, Mo., a consulate spokesman said. He said the family has relatives in Kansas City and St. Louis.

Grandma Is A Cheerleader

By JACK STEVENSON
Associated Press Writer

NORTHRIDGE, Calif. (AP) — That bouncy little cheerleader in the scarlet sweater and skirt really rouses the crowds.

"She's a good kid," says Coach Leon McLaughlin of the San Fernando Valley State College football team.

Kid, yet.

The cheerleader is Dorothea "Dottie" Heitz, 52, and the grandmother of four.

Mrs. Heitz leads a special cheerleader group known as the Granny Girls. The fans call for inspiration from Dottie's miniskirted troupe when the going gets tough down on the field.

Dottie, a 1935 dropout from the University of Montana, showed up at San Fernando in 1967 to take a sociology course.

"I found at Valley State a wonderful school, but such a lack of spirit," she recalls.

"I got into this spirit thing one day when the cheerleader had laryngitis.

"What will I do," he asked, "and I told him get somebody else to be his voice.

"Okay, I'll go through the actions and you do the cheering," he said. "So I was his voice and that's how it started."

Granny, a peppy 5-footer, says she gets along nicely with the other coeds, most of them in their late teens or early 20s.

"There is no generation gap with us," she says. "I get invited to all the parties on the campus."

Dottie, whose return to school had the blessing of her engineer husband, received her bachelor's degree in sociology last June. Now she takes postgraduate courses.

Alley Named Lollipop Lane

BALTIMORE, Md. (AP) — In the process of urban rejuvenation, the City Council has named an alley Lollipop Lane.

These Valus Good
Nov. 6, 7, 8, 1969
In Snyder, Texas

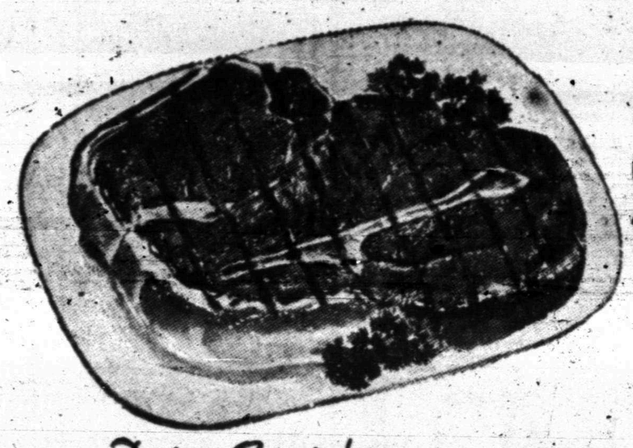

FAMILY STYLE STEAK

Valu-Trim U.S.D.A. Choice Beef Pound **59¢**

SMOKED PICNICS

Decker Quality Hickory Smoke Flavor Pound **39¢**

S&H GREEN STAMPS

Dairy Specials

Pillsbury, Tendercrust Buttermilk
BISCUITS 5 9½-Ounce Cans 1.00
Parkay Regular
MARGARINE 1-Pound Package 29c
Bonnebelle, Sweet Cream
BUTTER 1-Pound Package 93c
Pillsbury Caramel
DANISH ROLLS 12-Ounce Can 45c

Decker Quality, Hickory Smoke Flavor
SLICED PICNICS Pound 49c
BEEF LIVER Pound 59c
Farmer Jones, Half Moon
CHEESE LONGHORN 8-Ounce Package 53c

Fat & Tender, Swift's Premium
HENS 4 to 7-Pound Average Pound 48c
Decker Quality, Hickory Smoke Flavor
PICNICS EXTRA LEAN Pound 45c
Lean Shank Cut U.S.D.A. Choice Beef
SOUP BONES Pound 38c

Bakery Specials

Morton's, Onion Garlic
POTATO CHIPS Large Bag 49c
Morton's
TWISTEES 6-Pack 33c
Morton's, Regular or Taco Flavor
TORTILLA CHIPS Large Bag 39c
Keebler Devil's Food
COOKIES 14-Ounce Package 49c

STANDING RIB ROAST

Larded & Tied, U.S.D.A. Choice Beef Pound **79c**

CHRISTMAS IS ONLY A FEW S&H BOOKS AWAY!

SWEET PEAS

Green Giant **5 $1** Number 303 Cans

Arrow, Yellow
POPCORN 2-Pound Bag 19c
Van Camp's
PORK & BEANS Number 2½ Can 31c
Chef Boy Ar Dee
LASAGNA DINNER 24-Ounce Package 95c

Discount Prices!

Betty Crocker, Assorted Flavors
CAKE MIX 3 18-Ounce Boxes 1.00
Swift's, Jewel
SHORTENING 3-Pound Can 49c
Farmer Jones, Grade AA
LARGE EGGS Dozen 49c
Bonne Liquid, 20c Off Label
DETERGENT Quart Bottle 29c
Bonne, Heavy Duty, 10c Off Label
DETERGENT Giant Box 49c
Coral Bay, Snowflake
COCONUT 14-Ounce Bag 39c

GREEN BEANS

Green Giant Kitcher Sliced **5 $1** 303 Cans

GOLDEN CORN

Libby's Cream Style or Whole Kernel **6 $1** 303 Cans

PANCAKE MIX

Aunt Jemima. 2-Pound Box **39¢**

TOMATO CATSUP

Hunt's 20 Oz. Bottle **29¢**

Crushed Pineapple

Santa Rosa Number 300 Can **19¢**

Fresh Frozen Foods!

ORANGE JUICE

Libby's 6-Ounce Can **19¢**

Silverdale
GREEN PEAS 7 10-Ounce Packages 1.00
Seald Sweet
ORANGE JUICE 12-Ounce Can 39c
Simplot
POTATOES HASH BROWN 2-Pound Bag 42c

PEACHES

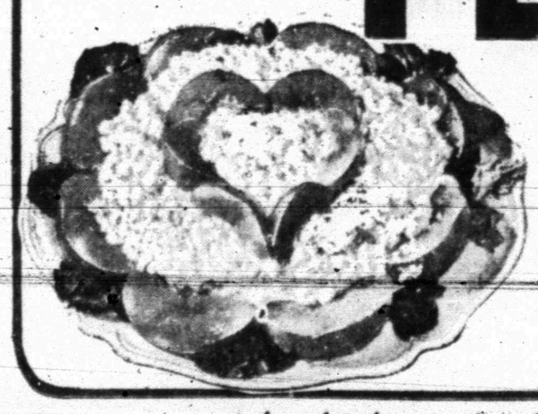

Cal Vale, Yellow Cling **5 $1** Number 2½ Cans

Health & Beauty Aids!

RAZOR BLADES

Schick, Krona-Chrome, Double Edge 8's, Regular $1.45 Retail Only **$1.19**

Miss Breck, Regular, Superhold, Unscented or Super
HAIR SPRAY Unscented, Reg. 99c Retail 13-Ounce Can 77c
Colgate 100, Regular 98c Retail
MOUTHWASH 12-Ounce Bottle 79c
Hour After Hour
DEODORANT 4-Ounce Spray Can 79c

We Reserve the Right to Limit Quantities

Fresh From the Garden!

POTATOES

Russets, All Purpose 10-Pound Bag **59c**

APPLES

Rome Cooking or Eating Pound **15c**

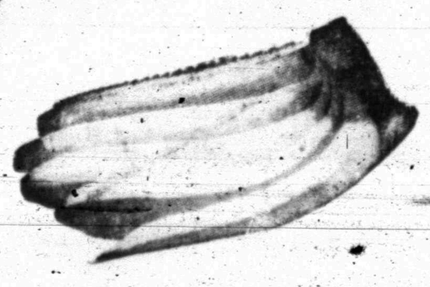

Chiquita Brand, Golden Ripe
BANANAS Pound **10¢**

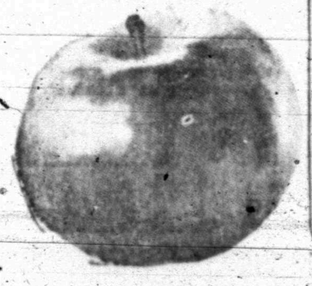

PIGGLY WIGGLY
1st in Savings!

HERE SATURDAY NIGHT — Los Indios Tabaharas, two South American Indian brothers who have been acclaimed on four continents for their virtuoso playing on two guitars, will appear at 8 p.m. Saturday at the Snyder High School Auditorium in the first program of the 1969-70 Scurry Concert Association Series. The first performance of the new season also marks the close of the association's fall membership enrollment period. New members may join the association at the auditorium Saturday night prior to the program. Season memberships are $9 for adults, $5 for students, or $23 for a family regardless of the number.

Morganna Happy With Her Body

By TED SIMMONS
Associated Press Writer

ATLALNTA, Ga. (AP) — Morganna Roberts has a 44-inch bust but she's not up-tight about it.

In fact, she cherishes it all the way to the bank.

"That's what makes the difference in the salaries," said Morganna, 22-year-old stripper at an Atlanta night club. "Those smaller girls are only making $200 or $300 a week."

The club manager says he pays Morganna $1,000 a week.

Morganna's remarks were prompted by a story from Honolulu about a stripper named Alexandra the Great! Alexandra is 48 inches around the chest and unhappy because people stare at her when she is off work.

"I'm a girl and I like it when people look at me," said Morganna, who wore a low-cut, high on the thigh minidress at an interview.

"I started stripping at 13, in Baltimore. I may have been underdeveloped then, but nobody ever told me."

Morganna said she is quite happy with her body, bust and all, and doesn't mind showing it —"I don't think there's anything wrong with a nude body. Bodies are like art."

Morganna made the sports pages last summer when she ran on the field and kissed third baseman Clete Boyer of the Atlanta Braves during a National League game. Boyer, who was at the plate at the time, promptly singled.

The long-haired brunette also jumped into a fountain in front of a new office building being dedicated by Mayor Ivan Allen Jr.

Although basically uninhibited, Morganna confessed to one little hangup:

"I don't mind taking my clothes off on stage but I don't like undressing in the doctor's office."

Head Start Parents Organize

Alfred Darwin, 605 Thirtieth Street, has been elected president of the Head Start Parent Organization by unanimous vote of the parents at a meeting held at the Child Development Center.

Mrs. Henry Hernandez was elected vice president and Mrs. Jearldene Anderson was elected secretary.

J. M. Kayser, Head Start Director, presided over the session until the new officers took over their duties.

A seven-member Head Start Advisory Committee was named from 11 nominees. They include Mrs. Linda Roemisch, Mrs. Virginia Anderson, Frank Alarcon, Pete Gonzales, Mrs. Charlie Mae Darwin, Mrs. Mary Lupe Chavez and Mrs. Maria Ramirez.

The Career Development Committee is composed of Mrs. Francene Allen, chairman; Mrs. Lydia Gonzales, paraprofessional coordinator; and Mrs. Linda Roemisch, non - professional coordinator.

The parents organization usually meets on the last Monday of the month, while the advisory committee and career development committee meet more often.

The "New Mount Spiritual Singers" presented a program of spiritual songs at the meeting.

Man's Head Is Heavy

LOS ANGELES (AP) — Having trouble holding your head up recently? You should, says a medical man who states the average human head weighs 14 pounds and it's not easy to hold it up all day long.

The weight, in fact, contributes to that nagging pain in the neck or shoulders that often is blamed on tension, declared Dr. H.H. Campbell, director of the Institute of Traumatic Plastic and Restorative Surgery in Toronto, Canada.

Public Notice

THE STATE OF TEXAS. COUNTY OF SCURRY TO THOSE INDEBTED TO, OR HOLDING CLAIMS AGAINST THE ESTATE OF JOHN EUGENE LEMOND, DECEASED.

The undersigned having been duly appointed Independent Executor of the estate of John Eugene LeMond, deceased, late of Snyder, Scurry County, Texas by Sterling Taylor, judge of the county court of said county on the 13th day of October, 1969, hereby notifies all persons indebted to said estate to come forward and make settlement and those having claims against said estate to present them to Roy LeMond within the time prescribed by law at his residence at Route 3, Post, Texas 79356, where he receives his mail this 22nd day of October A.D. 1969.

Roy LeMond
Independent Executor of the Estate of John Eugene LeMond, Deceased.

JACK'S
FAMOUS
FRIED
CHICKEN
EAST HIGHWAY
Call For Orders 573-9913

ROBY AERO
AERIAL SPRAYING
BOB TERRY ..... Roby, Texas 776-2727
PAT RANSPOT ..... Snyder, Texas 573-6245

LOWEST FOOD PRICES EVERY DAY

BUCCANEER STAMPS
We Give BUCCANEER STAMPS Double Wed. With $2.50 Purchase Or More

MIRACLE WHIP Kraft Salad Dressing Qt. 49c

Jumbo SCOTT TOWELS 3 FOR $1.00

Fiesta, By Hormel GELATIN DESSERT 3-Oz. 5c
CRISCO 3-Lbs. 69c
FIDDLE FADDLE Pkg. 29c
Nestle's QUIK 2-Lbs. 89c
Cut Rite WAX PAPER 125 Ft. 29c
Fisher's MIXED NUTS 13-Oz. Can 79c
Lcky Leaf, Pie Sliced APPLES No. 2 Can 29c
Tabby Treat CAT FOOD 6½-Oz. ..... 2 For 25c

Angel Flake COCONUT 14-Oz. Pkg. 55c

COFFEE Folger's Lb. 69c

Gebhardt's TAMALES No. 2½ Can 35c
Green Giant Extra Long Tender ASPARAGUS SPEARS 15½-Oz. 59c

Garton's 18 Large FISH STICKS 1½-Lb. Pkg. 89c
SAUSAGE Lee's Whole Hog 2-Lb. Bag $1.49

No. 2½ Can Shurfine Peaches 4 FOR $1.00

USDA Choice ROUND STEAK Lb. 98c
CHUCK ROAST Lb. 59c
PORK ROAST Lb. 69c
Frozen BEEF STEAKS Pkg. of 5 69c
Lean Ground Chuck Lb. 69c
Choice SIRLOIN STEAK Lb. 98c
CLUB STEAK Lb. 98c
7-BONE ROAST Lb. 69c

WE HAVE A GOOD SUPPLY OF FRESH CANDIED FRUITS AND NUTS FOR BAKING.

GOLD MEDAL FLOUR 5-Lb. Bag 49c

Liquid PALMOLIVE 22-Oz. 55c
Stilwell Frozen STRAWBERRIES 16-Oz. 39c
Soflin NAPKINS 200 Count 29c
Reynold's 18 In x 25 Ft. ALUMINUM FOIL Heavy Duty 55c

Texas Red GRAPEFRUIT Lb. 15c
GREEN ONIONS Bnuch ..... 2 For 15c
New Mexico DELICIOUS APPLES Lb. 15c
California ORANGES Lb. 15c
Red Emperor GRAPES Lb. 19c

We Feature Shurfine Foods
Everybody's THRIFTWAY
MEMBER AFFILIATED FOOD STORES
1905 35th STREET SNYDER, TEXAS
Phone 573-2311
-WE GIVE BUCCANEER STAMPS-
"WHERE EVERY CUSTOMER IS IMPORTANT"