HOWARD PETTY (CORP)
MICROFILM CENTER
P.O. BOX 245436
DALLAS, TEXAS 75235

TO ALERT WASHINGTON, PEOPLE

Statewide Oil Allowable Cut

AUSTIN, Tex. (AP) — The Texas Railroad Commission cut the statewide oil allowable from 100 to 99 per cent today, saying it wanted to put Washington on notice and alert the people that the nation is running out of oil.

Texas' wells, with some exceptions, have been running wide-open for 56 months.

Commissioner Jim Langdon said the change in the allowable will have the effect of reducing estimated production by 7,500 barrels of crude oil a day, which is "insignificant."

This "will get the attention of the people in Washington," Langdon told a statewide hearing. "Whether the reaction is good, bad or indifferent," Langdon said, "it is time" people recognize that oil supplies are dwindling.

Commissioner Mack Wallace said, "We are telling the rest of the country we are saving 7,500 barrels a day of Texas oil to use in emergencies."

The 99 per cent allowable is effective Dec. 1.

Wallace described the reduction as a "new step" to "alert the nation" of the oil shortage, which Congress is doing nothing "to alleviate."

Texas, he said, has done "its share during the (oil) crisis."

Major crude oil buyers asked the commission for 3,989,270 barrels of oil a day next month, an increase of 26,078 from November nominations.

Most of the company representatives told the commission, however, they are receiving less oil than they are seeking.

A Phillips spokesman, for example, noted that his company submitted a nomination for 115,000 barrels of oil a day, but falls short by 24,000 barrels.

Texaco Inc., a spokesman said, only receives about 160,000 barrels of oil a day although it seeks 223,000.

As usual, the commission restricted the huge East Texas Field to 86 per cent production to avoid possible waste.

Texas first went to the 100 per cent allowable in April 1972.

Here are the major buyers' nominations for Texas crude oil in December, in barrels per day, with any changes from November in parentheses:

Amoco 342,500
Atlantic Richfield 180,000
Chevron 72,000 (down 3,000)
Cities Service 112,000
Continental 54,500
Diamond Shamrock 36,000
Exxon 718,000 (down 4,000)
Gulf 150,000
Marathon 49,670
Mobil 345,000
Phillips 115,000
Shell 270,000 (down 4,000)
Sun 225,000
Texaco 223,000
Union of California 95,000

THE SNYDER DAILY NEWS

VOL. 27 NO. 170 SNYDER, TEXAS (79549) THU., NOV. 18, 1976 2 SECTIONS 16 PAGES 10c

Thursday update

Carter Mum On Cabinet

PLAINS, Ga. (AP)—President-elect Jimmy Carter will not name any of his Cabinet members before Dec. 1, his spokesman said today.

Press Secretary Jody Powell said it would be premature to speculate about the names of prospective Cabinet members or others who might hold high positionsin the Carter administration.

At a meeting for reporters, Powell also:

Said Carter is "pleased" by Chile's announcement that its right-wing military government released 133 political prisoners Wednesday and its promise to free 150 more today.

"I am sure he would hope that it is a signal of more general liberalization of politics there," Powell said.

Defense Study Warns

WASHINGTON (AP)—Steadily rising costs may force Congress to make "hard choices" in allocating defense funds between manpower and new weapons, a new study warns.

Although the report prepared by the General Accounting Office was directed to Congress, its conclusions carry significant implications for President-elect Jimmy Carter.

Among other things, the GAO report says there are limits to manpower cost reductions that can be achieved by improving efficiency in the use of defense personnel. "Larger reductions can only be achieved by policy changes affecting strength and pay levels," it said.

Burns Against Tax Cut

WASHINGTON (AP)—Chairman Arthur Burns of the Federal Reserve Board today recommended against a tax cut at the present time, but did not rule one out if the economy fails to recover from its current slowdown.

"I see no advantage in a tax cut at the present time," Burns said. "My mind on the subject, however, is by no means closed."

President-elect Jimmy Carter has said he will consider a tax reduction next year if the economic slowdown continues.

Stock Taxation Legal

AUSTIN, Tex. (AP)—Atty. Gen. John Hill said today that the Texas Constitution allows taxation of livestock and poultry.

The question was asked by Coryell County Atty. Edwin Powell Jr. concerning Art 8, Sect. 19 of the constitution which says: "Farm products in the hands of the producer, and family supplies for home and farm use are exempt from all taxation until otherwise directed by a two-thirds vote of all the members elected to both houses of the legislature."

Hill said the state comptroller had advised his department that when the provision was added to the constitution in 1879 that "livestock and poultry were taxed and that the practice has never ceased."

WEATHER

SNYDER TEMPERATURES: High Wednesday, 53 degrees; low, 27 degrees; reading at 7 a.m. today, 36 degrees.

West Texas: Fair and warmer north today. Continued fair north tonight, becoming partly cloudy and turning cooler Friday. Partly cloudy south through Friday. Widely scattered rain mainly mountains today spreading eastward tonight and Friday. Warmer south today. Highs today near 40 mountains to 69 north. Lows tonight 32 north to 43 south. Highs Friday 46 mountains to 66 northeast.

The SDN Column

Our group who attended the Texas Municipal League's annual conference in Dallas the first of the week reported that most officials of cities, especially police chiefs, were elated over Gov. Dolph Briscoe's stand on law enforcement. The governor addressed the group Monday and declared himself in favor of legalizing the use of electronic surveillance equipment and wire-taps in dealing with drug peddlers.

★ ★ ★

We may have ourselves one of the better playoff football games in the state this weekend. The Post Antelopes and Stamford Bulldogs have impressive credentials, and it is well-known here that both teams are backed by enthusiastic fans.

One of the more enthusiastic Post fans must be Jim Cronish, publisher of the Post Dispatch. He vowed in advance that if the Antelopes won last Friday night and put the clincher on the district title, he would publish an extra edition of the Dispatch on Saturday morning, devoted entirely to the district 5-AA champions. The Dispatch normally publishes every Thursday, and its press work is done here at The Snyder Daily News. And you know what the weather did Friday.

But Jim was undaunted by six to eight inches of snow. He called down at about 3:30 a.m. Saturday that he was on his way with his paper and asked that the press by ready.

Well, it took him about three hours to drive from Post to Snyder, but he got that "extra" out and promptly headed back north on icy U.S. Highway 84. We haven't heard how long it took him to get back to Post, but we know he made it and that he will be back in Snyder for the bi-district game Friday night.

★ ★ ★

If you happened to see some of the wire service reports about a walk-out of basketball players at Virginia Commonwealth University the past week, the Norman Barnes listed as captain of the team is the same one who played for the Western Texas College Westerners a couple of years ago. The wire service stories we saw said he transferred to Virginia Commonwealth from "Texas Western." Ironically, that name was seriously considered when the board was selecting a name for the junior college here back in 1969.—WACIL McNAIR.

1st Drawing Friday For 'Spectacular'

The first phase of Santa's Snyder Spectacular will end at noon Friday when tickets will be collected and taken to the Chamber of Commerce office for the first of five weekly drawings.

Thirty-eight Snyder merchants are giving away $3,800 in the special event, which will feature five consecutive weekly drawings.

There will be eight winning tickets each week, one each for $200, $150 and $100 and five for $50. The winning ticket stubs must be taken to the Chamber office for verification and then the certificates may be redeemed at the stores which award them. Tickets in this week's drawing must be redeemed by next Thursday.

Cleaver To Paris On Anniversary

SAN FRANCISCO (AP) — Eldridge Cleaver, 41, the former Black Panther who ended his seven-year fugitive exile abroad one year ago today, is observing the anniversary by returning to Paris.

Cleaver is free on $100,000 bail while awaiting trial on attempted murder charges stemming from a 1968 shootout with Oakland police.

VAN PRESENTATION—The Noon and Sunrisers Kiwanis Clubs of Snyder raised complimentary funds for the purchase of a van to be used by the Scurry County Senior Citizens Center. On hand for the official presentation of the keys were, from left, Dr. James Tully, coordinator of the program; Kay Albin, director of the Scurry County Senior Citizens Center; Bill Forbes, president of the Sunrisers Kiwanis Club; Ed Vernon, resident engineer of the Texas Department of Highways and Public Transportation; and Bobby Beard, president of the Noon Kiwanis Club.

Kiwanis Clubs Present Bus To Senior Citizens Center

Keys to a van-type bus were turned over to the Scurry County Senior Citizens Center at Wednesday's luncheon meeting of the Noon Kiwanis Club of Snyder.

The vehicle has been provided for the center by the Kiwanis Clubs cooperating in a program with the State Department of Highways and Public Transportation which ordered the vehicle under the 1975 capital assistance grant program of the Federal Urban Mass Transportation Act of 1964, as amended.

The program is to help aged and physically handicapped persons to get to medical, welfare and other services.

On hand for the presentation were Dr. James Tully of Western Texas College, coordinator of the Senior Citizens Center; Kay Albin, director of the center, and Ed Vernon, resident engineer for the State Department of Highway sand Public Transportation.

The Urban Mass Transportation Administration allotted $932,000 in grants for Texas projects in the 1975 program. Agreements provide for 80 per cent financing by the UMTA grants and 20 per cent from local sources. No state money is involved, although the State Department of Highways and Public Transporataion has been designated by the governor to administer the program.

The bus delivered here was one of the first 92 to be provided in Texas.

Grantee agencies must be local non-profit corporations and associations organized to provide services meeting the special transportation needs of elderly and handicapped persons.

Other buses provided in this area under the program went to the West Texas Rehabilitation Center in Abilene, and the Community Action Council in Sweetwater.

Ezzell Sees School Bill Close To Briscoe's Plan

Rep. Mike Ezzell of Snyder, who represents the 63rd district in The Texas House of Representatives, forsees considerable negogiating in the upcoming session of the legislature on public school financing, but he believes the ultimate result will be a bill very close to Gov. Dolph Briscoe's proposal.

The governor has proposed that the minimum foundation program take on 90 per cent of the financing, leaving only 10 per cent for the local districts. The governor would do this with funds available from the current surplus.

However, at least three other school financing proposals are going to get consideration. One of these, announced this week by a House committee, would put all of the public school financing on the state and also would put a firm ceiling on expenditures local districts could make on their own for enrichment, or to beef up their programs above the minimum.

This proposal is known in Austin as "the Massey Bill," since its author is Rep. Tom Massey of San Angelo, chairman of the committee.

Then, the Texas State Teachers Association and the Texas Association of School Administrators have bills of their own, and these, along with the governor's bill and the Massey bill are likely to get the most consideration when the legislation gets down to the nitty grittty of the problem.

Ezzell said that TSTA leaders have endorsed major portions of Gov. Briscoe's bill, although they favor a shuffling of proposed allocations within the over-all figure. One thing TSTA will seek that is not mentioned in the governor's proposal is a salary increase for teachers. Ezzell believes there is a strong possiblity that the final bill will provide slightly less than the 90 per cent state funding suggested by the governor, which would mean that local districts would be required to contribute more than the 10 per cent Gov. Briscoe recommendded.

School financing involves many factors beyond salaries, operation of plants, etc., however. Ezzell said one item of particular concern now is additions to curricula and piling on of special programs demanded by various groups. For example, there is a push being made now to add a course on the free enterprise system to the secondary school curriculum. The main question is, what would it replace, and-or could schools add an extra class period to take care of it, and would it entail additions to school faculties? Some of these questions might not be of much concern in smaller districts, but they definitely could be a factor in large districts that already are crowded with pupils and courses.

Also, Ezzell said legislators and educators are becoming more and more concerned over special programs mandated by the state, but without financing to support them. These programs also take extra time in the classroom.

But whatever comes out of the legislature next spring on school financing, you can rest assured that it will be discussed and argued thoroughly before it actually comes to a vote.

Market Advances

NEW YORK (AP) —The stock market advanced today, gaining strength from signs that the size of the oil price hike expected to come out of next month's meeting of oil-exporting nations is less certain than it once appeared.

The Dow Jones average of 30 industrial stocks was up 5.24 at 943.32 at noon.

Advances held a wide 8 to 5 lead over declines among issues traded on the New York Stock Exchange.

Brokers said investors fear a big oil price increase would harm the U.S. economic recovery which is already in a pause. Today, the government lowered its estimate of the third-quarter Gross National Product growth to 3.8 per cent from its previously reported 4 per cent.

Trading on the Big Board at noon amounted to an active 10.02 million shares.

The most active stock at noon was Occidental Petroleum, up ¾ to 19⅜.

Changes To Be Careful, Deliberate

PLAINS, Ga. (AP) — President-elect Jimmy Carter's promised reorganization of the federal government will be carried out in a "very careful, deliberate process" over the next two to three years, a key Carter staff member says.

Carter discussed that proposed reorganization, the economy, and his dealing with the House and Senate in a three-hour meeting with Democratic congressional leaders Wednesday at Sen. Herman Talmadge's home at Lovejoy, Ga., about 40 miles south of Atlanta. He later received expressions of support from some of the legislators present.

Carter, who was repeatedly referred to as "Mr. President" at the meeting, said later he had asked the legislators to "direct me to make the executive branch more efficient."

Another topic was Carter's expressed desire to forge a bipartisan foreign policy. A Carter aide later said Carter will seek a meeting with Republican leaders to ask advice and "give them a feeling of participation without their feeling that they were being co-opted"

Carter told the Democratic legislators he wants Congress to re-enact the Hoover Reorganization Act

Feds Cut Estimates On Output

By G. DAVID WALLACE
Associated Press Writer

WASHINGTON (AP) — The government today reduced its estimate of growth in the nation's economic output to 3.8 per cent during the fall quarter, or just below the level generally considered necessary to whittle down unemployment.

The Commerce Department had estimated last month that the Gross National Product — the total output of goods and services — grew at an annual rate of 4 per cent in the third quarter. The revised figures show that the original estimate was dragged down by a poorer than expected performance in foreign trade.

The department originally had estimated a surplus for trade in goods and services at an annual rate of $5.9 billion, but later reports reduced the estimate to a $3.4 billion surplus.

Commerce also reduced its original estimate of inflation during the July-September period. Inflation totaled 4.2 per cent at an annual rate during the quarter instead of the original estimate of 4.4 per cent.

In the previous quarter, inflation was 5.2 per cent at an annual rate while the economic output growth rate was 4.5 per cent. In the first three months of the year, the economic output registered a 9.2 per cent advance.

In another development, Federal Reserve Board Chairman Arthur Burns today recommended against a tax cut at this time, but did not rule one out if the economy fails to recover from its present slowdown.

"...I see no advantage in a tax cut at the present time. My mind on this subject, however, is by no means closed," Burns said in a prepared speech.

President-elect Jimmy Carter has said he will consider a tax reduction next year if the current economic slowdown continues, and some of Carter's advisers have expressed concern the Federal Reserve Board could offset the benefits of a tax cut by tightening the nation's money supply.

The revision in the GNP means that despite initial projections of healthy growth in the economy for the last half of this year, the growth this fall was below the 4 per cent rate considered necessary to provide enough jobs merely to meet the demands of normal population growth.

From June to October, unemployment has advanced from 7.3 per cent to 7.9 per cent.

Administration economists have said they still expect growth to pick up in the last quarter of the year.

School Count Down Seven Since August

Enrollment in the Snyder Public Schools at the end of the first trimester, 58 class days, which ended last Friday, Nov. 12, showed a decline of 7 pupils from the end of the first week of school in August.

Largest loss figures were at the high school level with 2 fewer seniors, 8 fewer juniors, 9 losses for the sophomores, and 14 fewer freshmen. Total high school current enrollment is 1029 compared with August's 1062.

Seventh and eighth grades showed a slight increase from 301 to 309 at the seventh and from 279 to 287 at the eighth for a total junior high enrollment of 596 currently compared with 580 in August.

North Elementary has grown from 291 to 303; Central has decreased from 354 to 339; East up 1, from 304 to 305; West up from 423 to 427; Northeast up from 297 to 300; and Stanfield down from 247 to 245.

There are presently 13 homebound students with only 3 classified at the beginning of school.

Total enrollment is currently 3553. Peak enrollment for this school year was at the end of the third week of classes, Sept. 10, when there were 3579 pupils enrolled.

Since the end of the first week of school, there have been 209 new students enrolling but there have been 216 withdrawals. While the net change in enrollment is slight, school authorities believe this year's movement in and out of the Snyder schools is much larger than in past recent years.

Three Are Arrested In Marijuana Raid

Following a brief lull early this week, criminal activity revived in Snyder yesterday.

Approximately one pound of marijuana was seized and three persons were arrested Wednesday in a police raid of an apartment in the 500 block of Twenty-eighth Street.

Of the 13 persons in the apartment at the time of the raid, three were booked at the police station on charges of possession of marijuana. Two of the persons, a husband and wife, were booked on charges of felony possession of marijuana and a 19-year-old man was booked on a charge of misdemeanor possession of marijuana.

Late Thursday morning, the three persons were transferred to county jail. The raid was conducted about 4 p.m. Wednesday.

A resident in the 2200 block of Forty-fifth Street told police officers that she had found a small amount of marijuana wrapped in a plastic bag in the driveway to her house. Officers reported that the amount of marijuana was less than two ounces. The incident was reported to officers Wednesday at 4:20 p.m.

An employe at the City Laundry told police officers yesterday afternoon that a laundry cart had been taken from the laundry. Value of the cart was set at $50.

A burglar with a sweet tooth broke into a car owned by Kathryn Farmer yesterday while the car was parked at the Scurry County Coliseum. Taken in the burglary was a two-pound box of candy, some chewing gum, and a carton of cigarettes, Ms. Farmer told officers. Value of the stolen goods was set at $14.

The intersection of Twenty-fifth Street and Avenue Q was the scene of a major traffic accident yesterday at 9:26 p.m.

A 1971 Ford driven by Santiago Gutierrez was in collision with a 1964 Pontiac driven by Pablo Martinez of Hermleigh. Both drivers were taken to Cogdell Memorial Hospital where they were treated and released. A wrecker had to be summoned to remove both of the heavily damaged vehicles.

A minor traffic accident occurred at 6:46 a.m. Wednesday at the Travel Inn Motel. Involved in the mishap were a 1972 Chevrolet driven by Richard Welch and a parked 1971 Dodge owned by Forrest Young.

Another minor mishap occurred at a parking lot at Snyder High School yesterday shortly after 4 p.m. A 1968 Mercury driven by LaVonda Eckert was in collision with a parked 1971 Ford driven by Thomas V. Early Sr.

A 1964 Volkswagen driven by Nancy Baird collided with a 1975 Ford driven by Clifford Hale about 6 p.m. Wednesday at the intersection of Thirty-seventh Street and College Avenue. Policemen reported that Ms. Baird was slightly injured in the collision.

MIDDAY STOCKS

By The Associated Press

Alcoa	53¼		
AT&T	60¾	up	⅛
Atl Rich	56⅞	up	¾
Beth Stl	35¼	off	⅛
Borden	32⅞	up	⅛
Brit.Pet.	12⅛	up	¼
Cat Trac	55⅞	up	⅜
Celanese	44¾		
Chrysler	19		
Cities Svc	54⅞	up	⅝
Coca Cola	78⅝	off	⅛
Cont Oil	37⅛	up	¼
Dow Chem	39⅛	off	¼
duPont	125¼		
Eastman	85⅜	up	¼
El Paso NG	13⅝	up	⅛
Exxon	50¼		
Fairchild Cam	40	up	¼
Ford	55⅜	up	⅜
Gen Elec	51⅜	up	⅛
Gen Foods	30	up	¼
Gen Mtrs	69⅝	up	½
Gen Tel	29½	up	⅛
Gen Tire	24¼	up	¼
Goodrich	25⅜		
Great A&P	11⅜	up	⅛
Gulf Oil	26⅛		
Glf St Ut	14		
Hart-Hk	24⅝	up	¼
Hous Lp	29⅜	up	⅛
IBM	269	up	1
Int Paper	66⅝	up	⅜
Jhn-Man	34⅛	up	⅛
John Joh	81½	off	¾
Litton	12⅜	up	⅛
Marathon	56⅜	up	⅜
Mobil Oil	56½	up	⅜
Monsanto	81	off	⅜
Penney	54¼	up	¾
Phill Pet	59¼	up	⅜
RCA	24⅜		
Safeway	45½	up	½
Sears	68⅜	up	⅛
Sony	7¾		
Stand Oil Cl	34¾	up	⅛
Stand Oil Ind	53⅜	up	⅛
Texaco	25¾		
Texas Inst	97⅝	up	⅛
Time Inc	33½		
Un Carbide	56⅝		
Uniroyal	7⅞	up	⅛
US Steel	46	off	⅛
Woolworth	24¼	off	⅛
Xerox Cp	58⅛	up	⅜

THE SNYDER DAILY NEWS

Published Sunday morning and each evening, except Saturday, by Snyder Publishing Co., Inc., at Snyder, Texas 79549.

Entered as second class matter at the post office at Snyder, Texas.

SUBSCRIPTION RATES: By carrier in Snyder, 45 cents per week, $1.85 per month. By mail in Scurry and adjoining counties, one year, $14.95, balance of Texas and all other states, $21.00.

Roy McQueen, Publisher
Wacil McNair Editor

MEMBER OF THE ASSOCIATED PRESS

The Associated Press is exclusively entitled to use for republication all news dispatches in this newspaper and also local news published herein. All rights reserved for republication of special dispatches.

Births At Home Safest

By The Associated Press

NEW YORK (AP) — The safest place for a baby to be born is at home, two doctors have told an obstetrical conference here.

Dr. Robert Mendelsohn of the University of Illinois was among those who contended Monday that a baby born in a hospital is more likely to suffer damage than one born at home.

Mendelsohn said doctors rely too much on drugs, anesthesia, analgesics and inducing birth.

Dr. Lewis Mehl of the University of Wisconsin's Infant Development Center told the conference of the American Foundation for Maternal and Child Health about a study of more than 2,000 women, nearly half of whom had their babies at home.

He said there were 30 birth injuries among the hospital-born babies and none among those born at home.

Enlargement Of Waterway Would Save

NEW ORLEANS (AP) — Enlargement of the Gulf Intracoastal Waterway would save millions of gallons of fuel and dollars, witnesses before a U.S. Army Corps of Engineers hearing have testified.

One witness, William Lay of American Commercial Barge Lines, said Wednesday that his company alone could have saved $1.6 million and 186,216 gallons of fuel in 1974 if the waterway were bigger. He also said conditions would safer with a larger waterway.

The hearing was the last of three held by the engineers on a plan to make the present 12-foot-deep, 125-foot waterway 16 feet deep and 200 feet wide from the Mississippi River to Brownsville, Tex.

The enlargement plans were first proposed in 1962, but never carried out and the current hearings are an outgrowth of a 1974 congressional authorization.

Several other witnesses said they were concerned about plans to relocate the waterway from downtown Houma to south of the city.

Lou Schober, director of public works for Terrebonne Parish, said the area proposed for the relocation in 1962 is developed now and cannot be used.

He said that the existing waterway in the Houma area cannot be widened and deepened without tearing up a 16-foot deep vehicular tunnel under the waterway.

The male seahorse has the job of protecting his mate's eggs in a brood-patch at the base of the tail until they are hatched.

DAV Opposes Proposal To Abolish Panel

The Disabled American Veterans Chapter 206 and its Auxiliary will meet at 7:30 tonight at the Union Community Center.

Of special interest at the meeting will be a discussion of a proposal in the Senate to eliminate the Veterans Affairs Committee, chapter spokesmen said.

A petition will be available for persons to sign who oppose the proposal. It was noted that the Veterans Affairs Committee represents 30 million veterans of which 2.5 million are disabled.

All interested persons have been invited to attend the meeting, and refreshments will be served following the business session.

HOSPITAL NOTES

ADMISSIONS: Nancy Baird, Rt. 1, Box 380E; Riley Kitchens, Arah Rt. Box 69A; Teresa Gutierrez, 3900 Muriel Dr.; Patricia Shands, 500 Twenty-ninth; Ester Johnson, 4400 Ave. U; Paula Highfield, Rt. 3, Box 355; Joan Marble, Rt. 2, Box 209.

DISMISSALS: Benita Martinez, Bobby Ornelas; Thurman Franks, Mary Hardcastle, Erminia Ramos, Robert Mautz, R.L. Burditt, Rhonda McAnear, Mildred Corbell, Madge Derryberry.

Fixing For 4,500

SAN FRANCISCO (AP) — Roast 175 turkeys, season with 50 pounds of salt, serve with 700 pounds of potatoes and eight cases of cranberry sauce, and you might have enough Thanksgiving dinner for all of a city's poor.

The staff at St. Anthony's Dining Hall, which feeds about 1,100 hungry persons daily expects 4,500 for Thanksgiving.

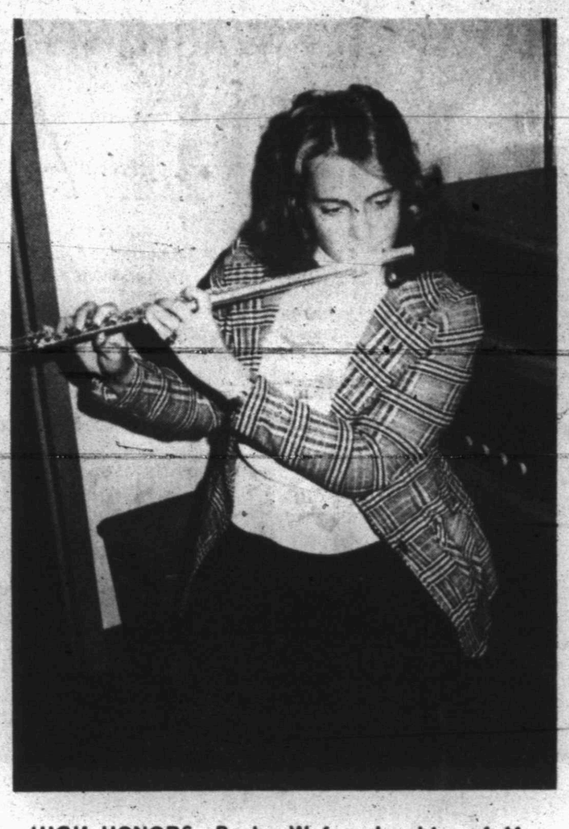

HIGH HONORS—Becky Wafer, daughter of Mr. and Mrs. Don Wafer of Snyder, has been selected as principal piccolo player in the All-Region Orchestra. This is the second year she has held this position. Her selection as first chair piccolo player also made her a member of the All-Area Orchestra. The All-Region Orchestra was presented in concert Tuesday night in Abilene, under direction of Paul Ellsworth of Texas Tech University.

OSHA Learned From Privy Rule

WASHINGTON (AP) — The federal safety agency that is drawing up an outhouse regulation has learned a lesson from the uproar over what irate farmers called "the privy on every prairie" rule, an official says.

The experience for the Labor Department's Occupational Safety and Health Administration (OSHA) appears to have been as sobering as one of those fabled "trips out back" on a frosty morning.

"I'm sure that OSHA learned a lot" from the Flak, said Maynard Dolloff, OSHA's special adviser for agricultural affairs.

The furor, which erupted last June, resulted in a congressional curb on OSHA's authority and an awareness within the agency of what is needed to restore its credibility, he said.

OSHA also drew flak for its farm safety booklets — said to be aimed at barely literate laborers — advising, among other things, that wet manure is slippery and that farmers should "speak softly to cows."

OSHA originally planned to require field toilets and drinking facilities within five minutes' reach of any farmworker. Farmers from around the country ridiculed the proposal as costly and impractical. They said nature's call could best be met in more informal ways or by driving to toilet accomodations.

The privy rule is still being considered, but Dolloff said it probably will apply only to such farms as fruit-growing operations and large truck farms, which frequently hire large numbers of migrant workers.

Assistant Labor Secretary Morton Corn soon will hold hearings in farm communities on the proposal.

"He's going to try to get some sense in that thing," said Dolloff, a former Maine agricultural commissioner brought to OSHA 11 months ago by Corn.

Probation Of Two Revoked

Two men were sentenced to serve prison terms following their probation revocations as a result of action taken Wednesday in 132nd District Court.

Ernesto M. Matta was sentenced to begin serving a five-year prison sentence that had been probated Nov. 14, 1975 on a burglary of an auto charge.

His probation was revoked yesterday following a subsequent arrest and conviction in Reeves County on a charge of possession of a controlled substance.

In other court action yesterday, Gary Charles Ingram was sentenced to served three years in the Texas Department of Corrections.

Ingram had been placed on a four-year probation Aug. 12, 1975 on a charge of theft of stolen property. His sentence was reduced by presiding judge Wayland G. Holt to three years.

Ingram's probation was revoked because of an Aug. 21, 1975, conviction on a felony theft charge.

MARKETS

CHICAGO (AP) — Wheat No 2 soft red 2.56¼n Thursday; No 2 hard winter 2.56¼n. Corn No 2 yellow 2.34¼n (hopper) 2.29¼n (box). Oats No 2 heavy 1.59½n. Soybeans No 1 yellow 6.59n.

No 2 yellow corn Wednesday was quoted at 2.35n (hopper) 2.30n (box).

* * *

NEW YORK (AP) —Cotton futures were 95 cents bale higher to 55 cents lower at midday.

Lack of any new developments kept prices trading in a narrow range, brokers said.

The average price for strict low middling 1 1-16 inch spot cotton declined 139 points to 74.08 cents a pound Wednesday for the 10 leading markets, according to the New York Cotton Exchange.

Midday prices were 95 cents a bale higher to 55 cents lower than the previous close. Dec 77.80, Mar 78.65, May 78.60.

* * *

By The Associated Press

Selected world gold prices Thursday.

London: Morning fixing $129.10, down $2.15; afternoon fixing $128.65, down $2.60.

Paris: afternoon gold fixing $131.85, down $1.22.

Frankfurt gold close $129.14.

Zurich: $127.75 bid off $2.25, $128.75 asked.

Handy & Harman base price, New York $128.65, off $2.60

Engelhard selling prices, New York $129.15, off $2.60.

Increase Seen In Cotton Plantings

WASHINGTON (AP) — High cotton prices point to some increase in 1977 plantings, but the Agriculture Department says it isn't sure just what will happen.

Another complication in making forecasts is that prices for soybeans also are high and will attract many farmers next year.

LETTERS TO THE EDITOR

To The Daily News:

In the beginning, organized labor was a great step forward for the average worker, but today the Unions are too powerful and have too much influence on American life. And before the American people even begin to consider allowing these organizations complete dominance over labor, they should insist that their powers be restricted to lesser degrees. But I believe the American worker should always have the choice of whether or not he or she belongs to a union.

President-elect Carter has promised George Meany of the AFL-CIO that he will seek to repeal Section 14(b) of the Taft-Hartley Act. This would be the first major step towards abolishing the right-to-work laws and in my opinion would eventually force the majority of us to join a Union, or else. This could be very slow but sure process, so we should all keep a watchful eye on this and other commitments Mr. Carter has to Mr. Meany. The best and safest way for us to express our opinions and to fight such acts is to write our Senators and Congressmen in Washington D.C. I am sure that the majority of Americans are anti-union and when Congress disappoints Mr. Meany, and they should, Mr. Carter might retort with executive order. If such a situation arose, it is at this point that we should demand what we want and not what Mr. Meany wants for us!

I believe that unions are needed in many industries and many of them are well organized. But today, unions are too easily infiltrated with crime, corruption, and self-interests to control all our labor. If we can't fight Big Labor at the national level, we can damn sure fight it at the state level, but it will not by easy if Section 14(b) of the Taft-Hartley Act is repealed.

Carlton H. (Sonny) Lee Jr.
St. 3, Box 175
Snyder.

* * *

To The Daily News:

I would just like to thank the nice people of Snyder for being so kind to everyone from Wilson last Friday night. The weather was so bad many of us stayed overnight. Everyone in the motels, restaurants and gas stations were so thoughtful. Our school busses with all our kids were given shelter at the Boys Club. Again I want to say thank you to your generous town.

Mrs. Stewart Rice
Route 1
Wilson

Senior Center Luncheon Set

The November covered dish luncheon for the Senior Center will be held Friday, Mrs. Kay Albin, Director of the Center, has announced.

The luncheon is regularly scheduled for the last Friday of each month, but because of Thanksgiving it has been moved for this month.

The Senior Center is in the Learning Resource Center at Western Texas College, and all local Senior Citizens are invited to bring a covered dish and join the group there. Table games will begin at 9:30 a.m. and continue until lunch time. Persons who need transportation may call Mrs. Albin at 573-0444.

Driving Course Begins Tonight

Students may begin an eight-hour Community Services course in Defensive Driving at Western Texas College tonight.

The class will meet in the Christian Student Center on the south side of the campus at 7 p.m. Persons wishing to enroll are asked to be at the building between 6:45 and 7. Persons who complete the Defensive Driving course are eligible for a reduction in several kinds of automobile insurance, Guy Sullivan, instructor, said.

At least 10 persons must enroll if the class is to be taught. Fees are $15 per person.

THURSDAY NIGHT SPECIAL
Spanish Buffet
All The Mexican Food You Can Eat $2.75
BOB'S 66
SMORGASBORD
102 E. Hiway 573-0367

Sears ..where America Shops
See SANTA in person
6 P.M. to 9 P.M.
Wednesday • Thursday
NOVEMBER 17, 18th

Gift Suggestions
for a grand Christmas!
WE'RE MAKING ROOM FOR NEW DECORATIONS AND CHRISTMAS TREES... BUY NOW FOR TREMENDOUS SAVINGS ON MANY GIFT ITEMS FOR THE GARDENING HUSBAND OR PLANT CRAZY WIFE.
SALE STARTS MON. NOV. 15-24th
BARGAINS:
4, 5, & 6 ply natural jute Was 10.50 Now 8.50
All Ortho Garden Products .....20 per cent off
All Garden Tools (True Temper) Buy 1 at reg price, get another at ½ price
All House Plants are 50 per cent off
Gro-lights are 20 per cent off
Straw hanging baskets -$1.50
Potting soil (any size) 2 for the price of one
Selected group of pottery is 20-50 per cent off
Wander Jew .....5c each
Airplane Plant .....5c each
Crinkle-Leaf Peperomia .....5c each
GIFT SUGGESTIONS
Moisture Meters
Light Meters
Macrame Gift Sets
Expanded Leather Hangers
Knots & Pots Gift Sets
Woven Straw Baskets
TURNBOW LANDSCAPE NURSERY
1500 37th STREET
573-0737

CUT ENERGY COSTS UP TO 50%
With Thermocon Louse-Fill Blow-In Attic Insulation
We are the new authorized dealer
+Equipment to Install
+Meets all Government Specifications
+Non-toxic & Non-Flammable
+Varmit & Rodent Resistant
Free Estimates Call 573-3907
HEAD HEATING & AIR CONDITIONING

SNYDER ELECTRONICS
411 East Hiway 573-6421
RECONDITIONED COLOR TV's
2 Year Picture Tube Warranty
90 Day Labor-Parts
C.B. RADIOS AND ACCESSORIES

THE WEST'S GREATEST ADVENTURE!
Starts Nov 19th
DOTY-DAYTON'S
PONY EXPRESS RIDER G
Bring the whole family-everyone will enjoy this one.
Open 6:45-7:10 & 9:05
Sat & Sun mat 2:10
Cinema I Cinema II

The weekend is here,
The weather is better
so take in a show at the Tiger Drive In.
Open 6:15
WALTER MATTHAU
TATUM O'NEAL
"THE BAD NEWS Bears"
PG In Color A Paramount Picture
Eddie Albert & Elliot Gould in Whiffs
2 very good shows - mixed with very good food-a fine time
PG
Nightly 7:00 & 9:00
Cinema I
Open 6:45
CHEAP FUNNY MOVIE!
Lee MARVIN • Oliver REED • Robert CULP
Elizabeth ASHLEY • Strother MARTIN • Sylvia MILES
"THE GREAT SCOUT AND CATHOUSE THURSDAY"
PG
JOSEPH BRENNER presents
"INFRA-MAN"
THE ULTIMATE IN SCIENCE FICTION
Nightly 7:15 & 9:15
Cinema II
PG

MMMMMM GOOD—Bess DeLoach adds a dollop of whipped cream to the delicious mincemeat pie which her guest Lucille Bynum is about to sample. The recipe for Green Tomato Mincemeat was given to Mrs. DeLoach by Mrs. Bynum. It has been in her family more than a century.

YOUR NEIGHBOR'S KITCHEN

Recipe For Green Tomato Mincemeat Is 100 Years Old

By FRAN FARMER

Turkey and dressing and mincemeat pie are favorites with Americans at Thanksgiving.

Two local women have been busy preparing for the occassion by making their own mincemeat. Lucille Bynum and Bess DeLoach make their mincemeat from a recipe that is over 100 years old.

The recipe was brought to Texas over 100 years ago by Lucille Bynum's great, great grandmother Sallie Johnson. Lucille remembers her mother and grandmother making mincemeat in the fall of the year when she was a very small girl.

The recipe has been shared with many friends and when I called the ladies and asked for it they were glad to share it.

The smell of spices filled the air in the kitchen of Bess DeLoach when I arrived and sure enough, she had made a mincemeat pie which she served with coffee as I listened to she and Mrs. Bynum tell how to make the delicious concoction which is a tradition in Lucille's home as I'm sure it will be in yours after you've made it. As we sampled the pie Mrs. DeLoach confessed "It's even better than I remembered."

They also put their heads together and came up with a recipe which they both think is excellent for cornbread dressing.

GREEN TOMATO MINCEMEAT

1 gallon chopped green tomatoes
2 gallons chopped apples (do not peel)
Measure after chopping
2 pounds raisins
1 quart vinegar
1 pint molasses
1 tablespoon ground cinnamon
1 tablespoon ground allspice
1 tablespoon ground cloves
½ tablespoon ginger
2 pounds angel flake coconut

After chopping green tomatoes sprinkle ½ cup salt over them, and cover with boiling water. Let stand while chopping apples. DRAIN SALT WATER OFF TOMATOES. Add apples and all other ingredients, cook slowly one hour. Makes 9 quarts.

When making a pie add 2 tablespoons flour and ½ stick butter to a quart of mincemeat and pour into unbaked pie shell. Cover with top crust and brush with canned milk. Bake at 350 degrees until crust is golden brown.

CORNBREAD DRESSING

When making cornbread dressing use three parts cornbread and one part biscuits or bread. Toast biscuits to keep from gumming together.

In a skillet combine 2 cups chopped celery, 2 cups chopped onion (green onions with tender blades added is best) in 1 stick butter. Cook until tender or onions are clear.

Add above ingredients to chicken broth. Add bread until mixture is thick but not dry. Add 8 raw eggs. Sage, garlic salt, salt and pepper should be added as desired. Poultry seasoning may be substituted for sage.

GILBET GRAVY

1 pint broth
1 cup milk
2 teaspoons flour
3 chopped eggs
chopped giblets

Make paste with milk and flour and add to hot broth to thicken. Add chopped eggs and giblets.

Mrs. DeLoach suggests adding onion and celery to the gravy (Already cooked).

DEEP DISH APPLE PIE

4-5 apples
1 cup sugar
1 cup sour cream
1 teaspoon cinnamon
1 tablespoon flour

Slice apples into unbaked pie shell. Mix sugar, cinnamon, and flour together and sprinkle over apples. Pour sour cream over apples and top with crust. Bake at 350 degrees until crust is brown.

WIN AT BRIDGE

One trick calls for finesse

NORTH 18
♠ A K 5 4 3
♥ A 6
♦ 10 8 5 2
♣ Q 7

WEST
♠ Q 10 9 8
♥ J 10 9 3 2
♦ K J 7
♣ 6

EAST
♠ J 6
♥ Q 8 5
♦ Q 6 4
♣ J 9 8 5 4

SOUTH (D)
♠ 7 2
♥ K 7 4
♦ A 9 3
♣ A K 10 3 2

Both vulnerable

West	North	East	South
			1 ♣
Pass	1 ♠	Pass	1 N.T.
Pass	3 N.T.	Pass	Pass
Pass			

Opening lead — J ♥

By Oswald & James Jacoby

The student counted his winners before playing to trick one. There were eight top-card tricks and just one extra club trick would give him game and rubber.

He ducked the first heart on general principles, but had to win the second in dummy. Then he cashed dummy's queen of clubs, led a second club toward his hand and went up with his king. West dropped a low diamond and the student's fourth club trick had gone into limbo. Five minutes later the opponents had chalked up 100 points above the line.

"Wasn't I unlucky?" asked the student.

"Yes, you were," replied the Professor. "But you made your own bad luck. You only needed four club tricks. Once East followed to the second club you could be sure of four club tricks by simply finessing the ten spot.

"Your play of the king would have been correct if you had needed five club tricks, but you only needed four and should have taken the safety play to insure yourself against the actual club break."

Ask the Jacobys

A Nevada reader wants to know what you should bid in second seat after a one-club opening bid to your right. You hold:

♠ A Q x x x ♥ x ♦ A Q x x x ♣ x x.

The correct overcall is one spade. You hope to be able to show diamonds later. Do not make a takeout double because of your singleton heart.

(Do you have a question for the experts? Write "Ask the Jacobys" care of this newspaper. The Jacobys will answer individual questions if stamped, self-addressed envelopes are enclosed. The most interesting questions will be used in this column and will receive copies of JACOBY MODERN.)

Make The Most Of Coffee

COLLEGE STATION—With coffee prices continuing to rise, consumers want to be sure they're using and storing coffee to the best advantage, Mrs. Sally Coble, a foods and nutrition specialist, says.

"Economically-minded coffee drinkers brew only the amount of coffee they will drink right away. This is because coffee is at its peak of flavor immediately after brewing. If it must stand before serving, hold below boiling temperature, because boiling ruins coffee flavor. Never reheat brewed coffee—this breaks down coffee components and gives the coffee an 'off' taste'," she said.

Mrs. Coble is with the Texas Agricultural Extension Service, The Texas A&M University System.

"Remember to use the right amount of grounds for the desired strength of coffee. Bitter coffee will result when brewed coffee is repoured back through spent grounds," she noted.

Coffee grounds are difficult o keep. The oils and other constituents which provide coffee's tempting flavor and aroma are easily lost, especially if coffee is exposed to air for any length of time, she said.

"Once a coffee can is opened, it should be kept tightly covered in the refirgerator to maintain best quality. Also, buy amounts that can be used within a fairly short period of time. For top quality, store no longer than two weeks, but coffee will be satisfactory for up to six months," she advised.

Reiss Selling Adult Games

ORANGE, Calif. (AP) — Pssst — wanna buy an adult game? Bob Reiss will sell you such diversions as "Seduction," "Lie, Cheat & Steal," and "Compatibility."

Reiss, head of a game company that bears his name, says his most popular offering is is "Lie, Cheat & Steal: The Game of Political Power," in which players scheme their way to prominence. The game came out before Watergate, but Reiss acknowledges that the scandal gave sales a boost.

"But it'll be current years from now," he said. "All you have to do is pick up a paper in any town and there's lying, cheating and stealing right in front of you."

COMMUNITY CALENDAR

THURSDAY

Snyder Coin Club will meet at 8 p.m. at West Texas State Bank Community Room.

Snyder Chapter 450 Order of Eastern Star will meet at 7:30 p.m. at the Masonic Hall for the Thanksgiving Feast honoring Masons. Hoyle Cary is chairman.

Defensive Driving Community Services course, 7-9 p.m., Christian Student Center, Western Texas College.

FRIDAY

Altrurian Club will have a Love Feast at noon at Martha Ann Woman's Club with Mmes. Travis Rhoades, Dee Alfred, R.L. Gray and Roland Irving as hostesses.

Open Duplicate Bridge at 1:30 p.m. at Snyder Country Club.

Senior Center covered dish luncheon, 12 noon, Senior Center at Western Texas College. Table games begin at 9:30 a.m.

Senior Center covered dish dinner, Senior Center, Western Texas College.

SATURDAY

Second annual Women's Basketball Clinic, Western Texas College.

36th Division reunion hosted by Co. G, 142nd Infantry, Western Texas College Student Center, 9:30 a.m. - 8 p.m.

Christmas Bazaar will be held at the West Texas State Bank Community Room with proceeds going to the West Texas Rehab Center. Handmade items and original paintings will be featured at the bazaar.

SUNDAY

Open Duplicate bridge at 1:30 p.m. at Snyder Country Club.

Scurry County Museum at Western Texas College open 1-5 p.m.

Annual Art Exhibit and Tea of the Snyder Palette Club will be held Sunday from 2-5 p.m. at Martha Ann Woman's Club.

COLLECTS FOR CHRISTMAS BAZAAR—Shirley Burrus looks at the little calico elephant which Thelma Brock made and donated for the West Texas Rehab Bazaar. Volunteers are accepting items from 2-5 p.m. today at the building, located at Twenty-sixth St. and College Ave. Anyone who needs to have their items picked for the bazaar may call 573-3924 or 6573-5223. Everyone is invited to go by for coffe e and to shop for unique items for Christmas from 9 a.m. to 5 p.m. Friday and Saturday.

Bellow Chosen To Deliver Lecture

CHICAGO (AP) — Saul Bellow, winner of this year's Nobel prize for literature, has been chosen to deliver the 1977 Jefferson lecture of the National Endowment for the Humanities.

His selection was announced Wednesday by the agency's chairman, Dr. Ronald S. Berman, at the University of Chicago. The lecture, which carries a $10,000 stipend, will be in two parts to be delivered in Washington and Chicago next March.

Bellow's theme will be the American writer and his material.

Art Exhibit Set

The annual art exhibit and tea of the Snyder Palette Club will be held Sunday from 2-5 p.m. at Martha Ann Woman's Club. The tea was slated for last Sunday but was postponed because of the weather.

BRAND NEW KIRBY
$199.00
573-0914
Weekdays after 6:00 p.m.

LET'S JUST PRAISE THE LORD.
ADV.

Venture FOODS
CELEBRATE THANKSGIVING AT VENTURE WHERE VALUES ARE PLENTIFUL!
SHURFINE CRANBERRY SAUCE 3 $1 WHOLE OR STRAINED 16 OZ. CANS
SHURFRESH YOUNG TURKEYS GRADE "A" SELF-BASTING 18-22 LB. AVG. 49¢ Lb.
KRAFT MIRACLE WHIP 32 OZ. JAR 99¢
HEN TURKEYS 10-14 LB. AVG. 49¢ LB.
ALL PURPOSE GLADIOLA FLOUR 5 LB. BAG 59¢
ALL GRINDS SHURFINE COFFEE 7 LB. CAN $1.59
SHURFRESH GRADE "A" HEN TURKEYS SELF-BASTING 12-16 LB. AVG. 59¢ LB.
SHURFRESH VAC PAK SLICED BACON 1 LB. VAC PAK 99¢
WILSON CORN KING BONELESS COOKED HALF HAM 2-4 LB. AVG. $1.79 LB.
Meat Specials
U.S.D.A. GRADE A Baking Hens LB. 59¢
FRESH SEMI-BONELESS BOSTON BUTT Pork Roast LB. 89¢
HEAVY GRAIN FED BEEF STANDING Rib Roast LB. $1.19
HORMEL LITTLE SIZZLERS PORK Link Sausage 12 OZ. PKG. 89¢
CANNED Shurfresh Hams 3 LB. CAN $4.99
OLIVES 7 OZ. JAR 79¢
ROLLS 3 $1
BOUNTY PAPER TOWELS 2 $1 NEW! MORE ABSORBENT JUMBO ROLLS
PURE VEGETABLE CRISCO SHORTENING 3 LB. CAN 3 $1.49
CALIFORNIA GREEN PASCAL CELERY LARGE STALK EACH 19¢
Dairy And Frozen Food
JOHNSTON FROZEN Pie Shells 2-9" SHELLS PER PACK 39¢
MIRACLE Margarine 1 LB. BOWL 59¢
MINUTE MAID Orange Juice 3 6 OZ. CANS $1
HAMBURGER, PEPPERONI, CHEESE, SAUSAGE Fox Pizza 13½ OZ. PKG. 79¢
SHURFRESH WHIPPING Cream 3 8 OZ. CTNS. $1
SHURFINE Sour Cream MIX OR MATCH 3 8 OZ. CTNS. $1
OCEAN SPRAY CRANBERRIES 1 LB. CELLO BAG 39¢
PORTALES MARYLAND Sweet Yams LB. 29¢
CALIFORNIA YELLOW SWEET Onions 2 LBS. 25¢
CALIFORNIA SUNKIST Oranges 3 LBS. $1
RED DELICIOUS Apples 3 LBS. $1
Grocery Specials
AUNT JEMIMA YELLOW OR WHITE Corn Meal 2 LB. PKG. 49¢
SHURFINE GLASS Harvard Beets 16 OZ. JAR 43¢
SHURFINE WHOLE Green Beans 3 15½ OZ. CANS $1
20¢ OFF LABEL BAKER'S ANGEL FLAKE Coconut 14 OZ. PKG. 89¢
NORTHERN ASSORTED BATHROOM Tissue 4 PACK ROLL 79¢
ALAMO BRAND DRY Dog Food 4 LB. BAG $1.29
Holiday Cooking Needs
WHOLE SWEET Shurfine Pickles 22 OZ. JAR 79¢
GRAPE OR ORANGE Wagner Drinks 64 OZ. BTL. 59¢
PUMPKIN PIES 98¢ PET TOPPING 10 OZ. SIZE 59¢
SMOOTH, CREAMY Pet Milk 3 TALL CANS $1
BORDO Pitted Dates 8 OZ. PKG. 49¢
HERSHEY'S CHOCOLATE FLAVORED Baking Chips 12 OZ. PKG. 69¢
PRICES EFFECTIVE NOVEMBER 15-20, 1976
WE RESERVE THE RIGHT TO LIMIT
Venture FOODS
Health And Beauty Aid Specials
QUICK DRY OR REGULAR DEODORANT BAN ROLL-ON 1.5 OZ. SIZE $1.09
VO-5 NON-AEROSOL HAIR SPRAY 8 OZ. BTL. 89¢
ALLERGY TABLETS A.R.M. 20 CT. PKG. $1.29
WE GIVE DOUBLE BUCCANEER STAMPS TUESDAY AFTERNOON AND ALL DAY WEDNESDAY.
WE ACCEPT U.S.D.A. FOOD STAMPS

SCHOOL LUNCH MENU

ELEMENTARY SCHOOL

FRIDAY

HOUSEHOLD HINTS: When making cupcakes from cake recipes, fill cups about 2-3rds full and bake 18-20 minutes in a hot oven (400 degrees).

Tigerburger on Toasted Bun
w-Condiments; Catsup-Mustard-Salad Dressing
Lettuce, Tomatoes, Onion & Pickle
Ora Ida Alrighta Tator Tots
Fruit Cocktail w-Gelatin
Milk

SECONDARY SCHOOLS

FRIDAY

Manager's Choice

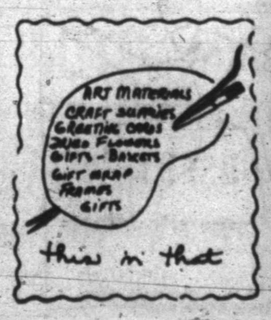

EARLY'S FOOD STORE
OPEN 7 A.M. TO 9 P.M. – 7 DAYS A WEEK
573-3603 WE GIVE BUCCANEER STAMPS 1906 37th ST.

PARKER'S RAINBOW MARKET
WE GIVE BUCCANEER STAMPS
573-3802 1614 25th ST.

THE BORN LOSER

FRANK AND ERNEST

EEK & MEEK

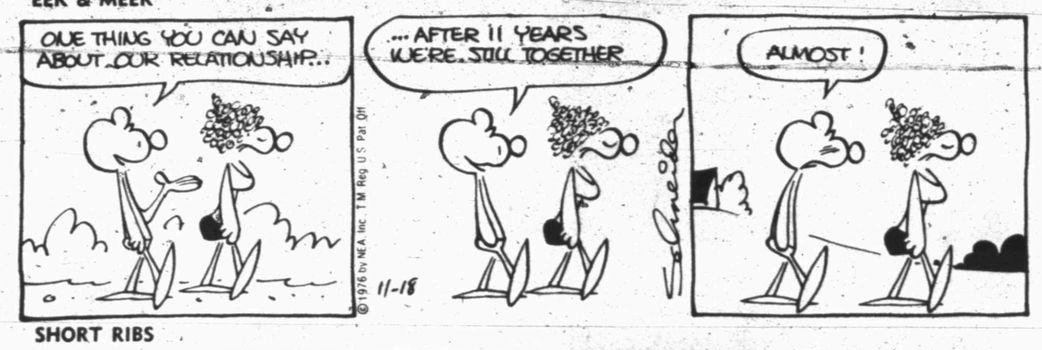

PRISCILLA'S POP

SHORT RIBS

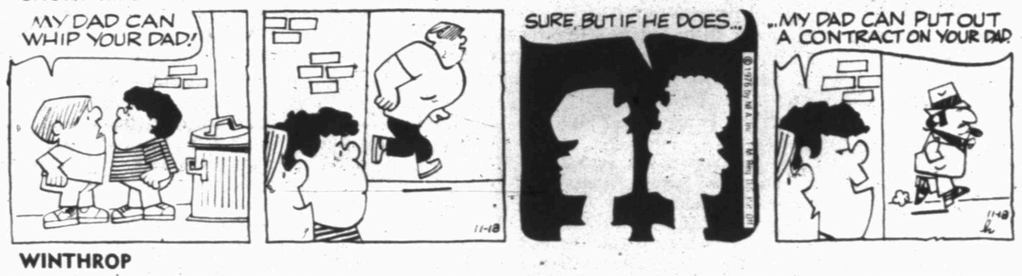

BUGS BUNNY

WINTHROP

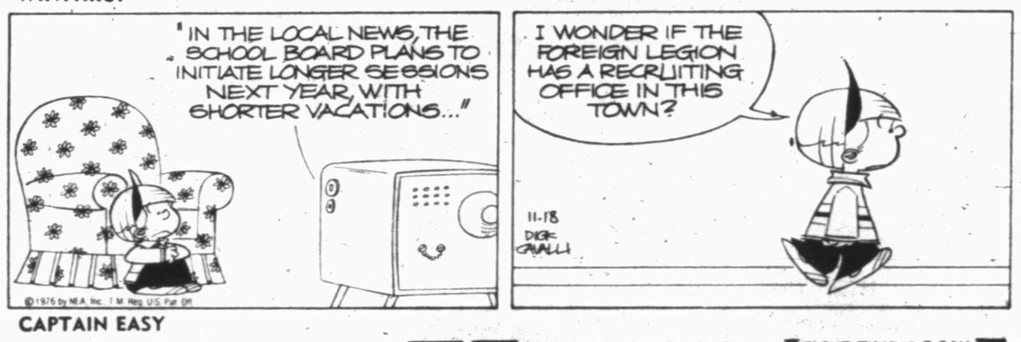

ALLEY OOP

CAPTAIN EASY

BLONDIE

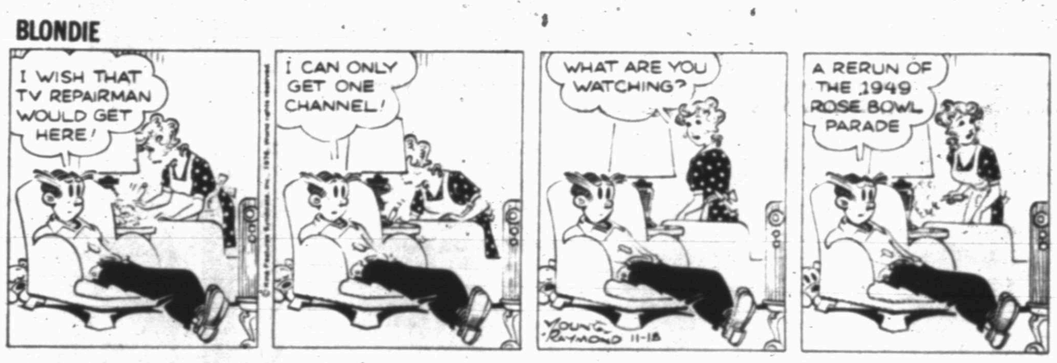

OUR BOARDING HOUSE

FUNNY BUSINESS

BARNEY GOOGLE AND SNUFFY SMITH

FLASH GORDON

ACROSS

1 Edible green pod
5 Sooner state (abbr.)
9 Combine
11 Combination
12 Similar compound
13 Part of a desk set
15 Baseball player Mel
16 Military school (abbr.)
18 Friend (Fr.)
19 Moist
20 Plant
21 Cask
22 Caucasian
25 Most diluted
28 Pull
30 Greek letter
31 Pipe fitting
32 Young child
33 Diabetic's need
37 Less
41 Quantity of coal
42 Sticky stuff
44 I possess (contr.)
45 Zsa Zsa's sister
46 Her Majesty's ship (abbr.)
47 Mae West role
48 Most insignificant
51 Scarcely
54 Isthmi
55 Arabian gazelle
56 Very pale
57 Reactionary

DOWN

1 Eviction
2 Intricate
3 Brink
4 Broke bread
5 United
6 Relative
7 Situate
8 Soul
10 Greek deity
11 Sloped upwards
12 Hawkeye State
14 Fluff from cloth
17 Daunt
23 Aleutian island
24 December song
26 Preposition (2 wds.)
27 Bird of prey
29 Body builders
33 Part of a list
34 Devotion of nine days
35 Traps
36 Name (Fr.)
38 More desolate
39 Maliciously
40 Confide
43 Safety agency
49 I (Ger.)
50 Firmament
52 Acquired skill
53 Brazilian port

Answer to Previous Puzzle

S	O	O	N	E	R				A	N	I	T
S	A	L	I	V	A				S	P	O	K
E	R	E	N	O	W				A	T	T	E
			E	K	E				T	E	E	
F	E	U		E	S	T	E	R		A	D	O
E	T	N	A		T	R	E	Y		B	O	S
S	H	I	N			A	N	X	I	O	U	S
T	A	T	T	I	N	G				B	A	S
E	N	E		L	O	I	N			O	R	E
R	E	D		L	O	C	A	L		D	D	S
			I	N	D			P	O	D		
S	O	R	R	E	L			P	R	E	S	E
P	R	A	I	S	E			E	N	C	A	S
A	B	Y	S	S				R	A	I	D	E

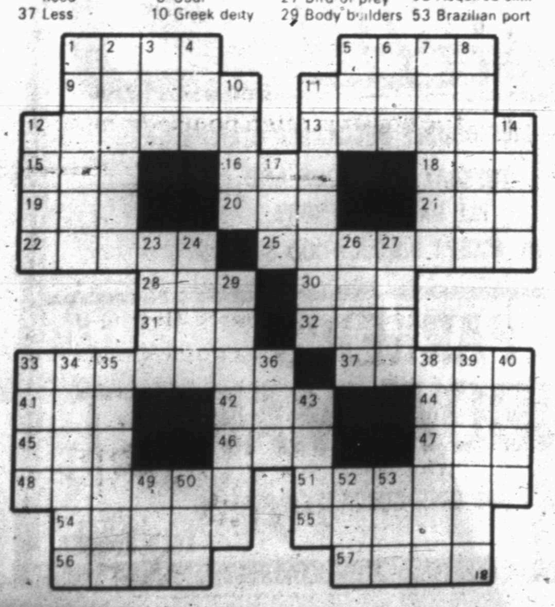

SIDE GLANCES

"I have this recurring fantasy in which I think that I can afford these treatments!"

MR. FLUGG

DENNIS THE MENACE

"FALL IS KINDA LIKE A BUMPER, JOEY... IT KEEPS SUMMER FROM BANGIN' RIGHT SMACK INTO WINTER."

Football Forecast

GAMES	WACIL McNair (.667)	Buck Sitton (.702)	Franklin Pruitt (.708)	Erwin Pavlik (.680)	(Guests) Bill Dryden (.628)	CONSENSUS (.705)
STAMFORD vs. POST	Post	Stamford	Post	Post	Post	Post (4-1)
LAKE VIEW vs. BROWNWOOD	Lake View	Brownwood	Brownwood	Brownwood	Brownwood	Brownwood (4-1
PERRYTON vs. MONAHANS	Perryton	Perryton	Monahans	Perryton	Monahans	Perryton (3-2)
ARKANSAS vs. SMU	Arkansas	Arkansas	Arkansas	Arkansas	Arkansas	Arkansas (5-0)
TEXAS at BAYLOR	Baylor	Baylor	Baylor	Baylor	Texas	Baylor (4-1)
HOUSTON at TECH	Tech	Tech	Tech	Tech	Tech	Tech (5-0)
RICE at FLORIDA	Florida	Florida	Florida	Florida	Florida	Florida (5-0)
TCU at A&M	A&M	A&M	A&M	A&M	A&M	A&M (5-0)
WYOMING at AIR FORCE	Air Force	Wyoming	Air Force	Wyoming	Wyoming	Wyoming (3-2)
STANFORD at CALIF.	Calif.	Calif.	Calif.	Calif.	Calif.	Calif. (5-0)
VANDERBILT at CINCINNATI	Cincinnati	Cincinnati	Cincinnati	Cincinnati	Caincinnati	Cincinnati (5-0)
S.CAROL. at CLEMSON	S. Carol.	S. Carol	S. Carol.	S. Carol.	Clemson	S. Carol. (4-1)
VPI at FLORIDA ST.	Florida St.	VPI	VPI	VPI	Florida St.	VPI (3-2)
N'WESTERN at ILLINOIS	Illinois	Illinois	Illinois	Illinois	N'Western	Illinois (4-1)
COLORADO at KAN. ST.	Colorado	Colorado	Colorado	Colorado	Colorado	Colorado (5-0)
TULANE at LSU	LSU	LSU	LSU	LSU	LSU	LSU (5-0)
IOWA at MICH. ST.	Iowa	Mich. St.	Mich. St.	Mich. St.	Mich. St.	Mich. St. (4-1)
MISS. ST. at MISS.	Miss. St.	Miss. St.	Miss.	Miss. St.	Miss.	Miss. St. (3-2)
KANSAS at MISSOURI	Missouri	Missouri	Missouri	Missouri	Missouri	Missouri (5-0)
DUKE at N.CAROL.	Duke	Duke	N. Carol.	N. Carol.	N. Carol.	N. Carol. (3-2)
MIAMI at NOTRE DAME	Notre Dame	Notre Dame	Notre Dame	Notre Dame	Notre Dame	Notre Dame (5-0)
MICHIGAN at OHIO ST.	Michigan	Michigan	Michigan	Michigan	Ohio St.	Michigan (4-1)
IOWA ST. at OKLA. ST.	Okla. St.	Okla. St.	Okla. St.	Iowa St.	Okla. St.	Okla. St. (4-1)
OREGON at OREGON ST.	Oregon St.	Oregon St.	Oregon St.	Oregon	Oregon	Oregon St. (3-2)
INDIANA at PURDUE	Purdue	Purdue	Purdue	Purdue	Purdue	Purdue (5-0)
MEMP. ST. at S. MISS.	Memp. St.	Memp. St.	Memp. St.	Memp. St.	S. Miss	Memp. St. (4-1)
KENTUCKY at TENNESSEE	Tennessee	Tennessee	Tennessee	Tennessee	Tennessee	Tennessee (5-0)
So. CAL. at UCLA	UCLA	UCLA	So. Cal.	UCLA	So. Cal.	UCLA (3-2)
WASH. at WASH. ST.	Wash.	Wash.	Wash. St.	Wash.	Wash.	Wash. (4-1)
SYRACUSE at W. VIRG.	W. Virg.	Syracuse	W. Virg.	W. Virg.	Syracuse	W. Virg. (3-2)
MINNESOTA at WISCONSIN	Minnesota	Minnesota	Minnesota	Wisconsin	Minnesota	Minnesota (4-1)

LEAD AERIAL ATTACK—Stamford High School's Bryan Tabor (center), 158-pound senior quarterback, poses with the receivers he will be throwing the ball to during the Stamford-Post Bi-District Class AA playoff game in Tiger Stadium at 7:30 p.m. Friday. Bryan will be using a football rather than the snowball he has here. From left, are Russ Rosenquist, 132-pound senior split end; Bill Harrell, 166-pound senior tight end; Tony Pierce, 131-pound senior tight end; and, Rory Mays, 146-pound senior wingback.

SHELLY DINKS—Here, Shelly Nutt, a member of the Snyder High School varsity girls volleyball team, is shown dinking the ball. Backing her up are Kathy Harrell (10), Donna West (16), and Pam Kohl (25). The Snyder girls meet Burkburnett at 11 a.m. Saturday at Lubbock Coronado's gym in the regional playoffs.

Luck Is Strong Point Of Stamford Bulldogs

Asked what his team's strong point is, Coach Bill Anderson of the Stamford Bulldogs said, "Luck!"

He wasn't kidding either. In seven of their games, the winner wasn't determined until the last minute of the fourth quarter. The Ballinger game was won by a field goal that was kicked after regular play ended. This followed an 85-yard drive in the last 42 seconds.

Stamford scored three touchdowns in the fourth quarter against Sweetwater.

Stamford will meet Post at 7:30 p.m. Friday in Tiger Stadium to determine the bi-district champion in the state schoolboy football playoffs. Stamford is champion of District 6-AA. Post, is co-champion of District 5-AA.

Stamford is led by quarterback Bryan Tabor, a 158-pound senior, and tailback Don Earl, a 172-pound senior. Bryan has been averaging about 17 passes a game, and the Bulldogs have good balance to their winged T attack. Earl gained over 1,000 yards in each of the past three seasons. But, he was injured the first three games of this season and has over 600 yards in 1976..

Coach Jackie Brownd of Post said: "We're just tickled to death to have the opportunity of playing. We're looking forward to it. I think it'll be a real close game. Stamford has a fine team and is well coached."

Brownd said there is good balance in the Post backfield. None of the runners are exceptionally outstanding, but all of them are good. Runners in the Post T formation attack are fullback Randle Wyatt, a 150-pound senior; right halfback Randy Baker, a 165-pound junior; and , left halfback Jimmy Dorland, a 150-pound senior, guiding the Post attack is Brad Shepard, a 140-pound junior quarterback.

Other starters in the Bulldog backfield are winghback Rory Mays, 146-pound senior, and fullback Bret Medford, 162-pound junior.

There have been only two common opponents. Coahoma beat Post 27-7, but Stamford beat Coahoma 9-0. Stamford beat Colorado City 7-6, and Post beat the same team, 34-20.

Stamford has rushed for 1,848 yards this season compared with 1,168 yards by their opponents. The Bulldogs have gained 821 yards passing while hold its foes to 456 paces. Stamford has completed 49 of 123 passes and holds a 137-91 edge in first downs over its opponents.

Both teams are primarily ground-oriented, and both teams employ a "52" defense.

Defensive standouts for Stamford include end David Nicholson, 156-pound senior right end; and, Gary Miller, 175-pound senior right tackle. The Stamford secondary is experienced.

The Harris Rating System has Post a two-point favorite.

Use Snyder Daily News Classified Ads—Call 573-5486

Ira's Bulldogs Split With Grady

IRA—Ira's Bulldogs split a couple of basketball contests with Grady here Tuesday night with the girls winning 62-46. The boys lost 47-32.

In the girls game, Ira was down 11-7 after one quarter and 34-27 at halftime, but rallied in the second half, outscoring Grady 16-3 in the third quarter and 19-9 in the fourth frame.

Ronda Corbell sparked the Ira attack with 34 points. Angeline Autry contributed 13 points, and Donna Layne contributed 11. For Grady, M. Perez pitched in 29 points, and Fay Welch scored 12.

The Grady boys broke an 8-8 tie with an 18-7 advantage in the second period. The third quarter was an 11-11 standoff, and Grady led, 10-6, in the fourth quarter. Mark Tate and Joe Lozano each tallied 11 points for Grady while Joe Hall led Ira, also with 11 points.

GRADY GIRLS (46)--Welch 6-0-12; Rivera 1-0-2; Perez 7-15-29; Yates 1-1-3; Totals 15-16--46.

IRA GIRLS (62)--Autry 5-3-13; Corbell 8-18-34; Layne 5-1-11; Mankin 1-2-4; totals 19-24-62.

Grady	11	23	3	9--46
Ira	7	20	16	19--62

GRADY BOYS (47)--Perez 2-3-7; Chee 0-3-3; Tate 5-1-11; Wood 0-2-2; Key 4-0-8; Lozano 5-1-11; Cantu 1-3-5; totals 17-13-47.

IRA BOYS (32)--Corbell 0-3-3; Hall 3-5-11; Kesner 2-0-4; Byars 0-2-2; Bryant 3-2-8; Phillips 2-0-4; totals 10-12-32.

Grady Boys	8	18	11	10--47
Ira	8	7	11	6--32

JV Beat Brownfield

BROWNFIELD—The Snyder High School junior varsity defeated the Brownfield JV, 30-12, here last Thursday night.

David Lee scored first on a 45 yard run, and then Lee passed to Mitch Mackey for two extra points.

Brownfield recovered a fumble at the Snyder four in the second period and punched the ball across for a touchdown to cut the margin to 8-6 at halftime.

In the third quarter, Richard Crayton returned the kickoff 80 yards for a touchdown.

A few minutes later, Lee passed to Crayton for a touchdown with the play covering 45 yards. Don Chandler's bonus points run made it 22-6.

Crayton tallied on a seven yard run, then passed to George Jennings for two extra points and a 30-6 lead.

Brownfield drove 50 yards against the Snyder reserves for their second touchdown.

SEASON RECORDS

POST		OPP
12	Lockney	8
7	Coahoma	27
14	Floydada	6
34	C. City	20
7	Tahoka	12
43	Cooper	6
24	Frenship	12
13	Slaton	6
34	Roosevelt	0
188	TOTALS	97

STAMFORD		OPP
7	Hamlin	13
28	Anson	0
20	Sweetwater	21
28	Haskell	20
9	Ballinger	7
20	Winters	13
14	Merkel	0
19	Wylie	8
9	Coahoma	0
7	C. City	6
161	TOTALS	88

Westerners Enter Kansas Tourney

The Western Texas College Westerners will compete in the Blue Dragon Classic basketball tournament at Hutchinson, Kansas, Thursday through Saturday.

The Westerners meet San Jacinton at 7 p.m. tonight in the first round. The other first first round game pits Hutchinson against Grand View of Des Moines, Iowa at 9 p.m.

Coach Mike Mitchell of the Westerners said he probably would start the same boys who opened against McMurry Monday night in a 76-43 victory.

That means Butch Person, 6-5 sophomore from Brooklyn, N.Y., and Lawrence Butler, 6-3 sophomore from Glasgow, Mo., will open at guard; Larry Orton, 6-8 sophomore from Portsmouth, Va., and Butch Person, 6-5 sophomore from Brooklyn, N.Y., will start at forward; and, Darryl Smith, 6-8 sophomore from College Park, Ga., will start at center.

Jon Moorehead, 6-8 freshman forward from El Paso, has been ill with the flu, and probably will not see any action in the tourney opener.

Other Westerners who are ready for action include Walter Benjamin, 6-4 sophomore guard, from Richmond, Va.; Robert Brown, 6-7 freshman post and forward from Baltimore, Md.; Doug Worthington, 6-5 freshman guard from Buffalo, N.Y.; Lonnie Nichols, 6-6 Freshman forward from Buffalo, N.Y.; Charles Gipson, 6-6 freshman post from Brooklyn, N.Y.; and, Wayne Jamison, 6-1 freshman guard from Washington, D.C.

Coach Mitchell said San Jacinto has been to the national tournament for the past four years. They were semifinalists last year, and they have four starters returning from that team.

"They also have the top junior college prospect in Texas," said Mitchell. He is Alton Lister, a 7 foot giant from Dallas. Another outstanding starter is guard Oliver Mack, 6-5 from Brooklyn, who made the all-tournament at national. The other three starters are James Williams, 6-0, from the Bronx, N.Y.; Arthur Ross, 6-7 forward from Houston; and, Greg Gonser, 6-5 forward from New Orleans. Lister, of course, will be the center.

Cal Prince of Louisville led the nation's college scorers in football this fall with 44 points in his team's first three games.

Extramural Program At WTC

About 180 students from six area junior colleges joined Western Texas College students to participate in Extramural Games at WTC Tuesday.

Colleges represented in addition to WTC were Amarillo College, Howard College, Midland College, New Mexico Junior College, Odessa College and South Plains College.

WTC made its best showing in the swimming events. The WTC men's team won the 100 yard free style relay with a time of 51.09 seconds. Making up the team were Mitch Welch, Doug Harmon, Lee Kirby and Neale Kessler. They also won third in the 100-yard medley relay.

Kirby took first place in the 25-yard men's breaststroke with a time of 15.3 Kessler tied for best time in the 25-yard free style with 11.5 seconds. Kirby finished fifth in that event.

Minette Feeslin won second in the 25-yard backstroke. Kessler took second in the men's 50-yard free style and Kirby took third in the 50-yard breaststroke with a time of 37.5.

WTC finished fourth in bowling with a total of 2243 pins. Midland College was first with 2290. Members of the WTC team were Tommy Early, Mike Banks, Ike James and Scott McAnnally.

Midland also won the volleyball competition, defeating Howard College 15-13, 15-12. WTC lost to Midland in the second round 15-1, 15-11, after drawing a bye in the first round.

Odessa College won the men's table tennis doubles, defeating Howard College in the finals. Odessa College won the men's singles, defeating South Plains College. Midland took the women's doubles, defeating the WTC team made up of Terri Scott and Jo Ann Whitehead. Midland also won the women's singles, defeating NMJC in the finals.

Johnny Escalante of South Plains College downed all opponents in the men's pool competition, defeating Juan Montleongo of Howard College in the finals. Ruth Webster, also from South Plains, won the women's division by defeating Carolyn Colburn of NMJC in the finals.

Tennis competition has also been slated but was cancelled due to weather conditions.

No trophies were awarded and no overall ratings were given, Mickey Baird, WTCC Student Acitvities Director, said. The Extramurals were designed to afford students the opportunity to compete in sports not included in regular inter-college competition, and for the enjoyment of both the students who participated and those who were spectators.

"We were well pleased with the response," Mrs. Baird said. "There were some beneficial side effects that we had not anticipated. For example, several of our WTC students who watched the games have expressed an interest in participating in our intramural sports programs for the first time and we are always interested in expanding that activity."

This was the first time that WTC has hosted the Extramural Games and preparations had been underway since early Steptember.

Six Teams Play Ball Today

The Snyder Schools have six basketball teams that will be in action today.

The varsity girls will be in the Merkel Tournament, Thursday through Saturday. The junior varsity girls and 9th grade host Jayton at Snyder High School at 6 p.m. and 4:30 p.m. Thursday, respectively.. Meanwhile, the sophomore boys will host Jayton at the high school at 7:30 p.m. Thursday. The 8th grade girls Black and girls Gold teams will meet San Angelo Lincoln there beginning at 5:30 p.m. Thursday.

Probable starters for the varsity girls include Debbie Newman, Carrie Taylor and Geanean Martin at forward and Paula Grimmett, Pattie Ayers and Marca Parham at guard. For the junior varsity girls, possible starters include Tanya Boydstun, Lesa Sterling and Jamie Hataway at forward and Tina Huddleston, Debbie Hines and Kim McPherson at guard.

The Snyder varsity girls will meet Jim Ned at 3:30 p.m. Thursday. If they win, they play the winner of the Wylie-Roscoe match at 6:30 p.m. Friday. If they lose, then they play the loser of the Wylie-Roscoe game at 3:30 p.m. Friday.

Other first round pairings pit Merkel against Rotan at 8 p.m. Tursday, Coloado City against Wylie B at 5 p.m. Thursday, and Wylie against Roscoe at 6:30 p.m. Thursday.

Melott Flying Service
AERIAL SPRAYING
Insecticide-Brush Control
Fertilizing-Seeding
Snyder, Tex. - 573-2121

DAN'S AUTO
NOW OPEN FOR BUSINESS
PHONE 573-9766
37th ST. - ACROSS FROM AIRPORT
DAN COPELAND—OWNER

LITTLE DRIBBLERS ANNUAL
turkey SHOOT
SATURDAY, NOVEMBER 20-10 AM
AT SNYDER TRAP CLUB
ROBY HIGHWAY AT BY-PASS
$2.50 PER PERSON
GUNS AND AMMUNITION WILL BE AVAILABLE
TURKEYS & SAUSAGE
WILL BE GIVEN AS PRIZES

KIDS LOVE TO BOWL!
SNYDER LANES
573-2811

Conservation begins here!

The most judicious use of electric power is often no-use-at-all. The off switch on any light, machine, appliance or air conditioner can be the key to saving money while conserving power.
The member-owned electric cooperative suggests that you switch to the more efficient use of power in your home. And make it a family affair.
MIDWEST ELECTRIC CO-OP
ROBY—TEXAS—SNYDER

PIGGLY WIGGLY
The Original SELF SERVICE

piggly wiggly wishes you a joyous and safe thanksgiving

Prices Good Thru November 20, 1976.
We Reserve The Right To Limit Quantities.
None Sold To Dealers.

Pure Vegetable
CRISCO SHORTENING $1.19 — 3-Lb. Can
Limit One (1) With $7.50 Purchase or More Excluding Cigarettes.

All Purpose
GOLD MEDAL FLOUR 69¢ — 5-Lb. Bag

Piggly Wiggly Grade A
FRESH EGGS LARGE 79¢ — Large Doz.

Plus Deposit
MR. PIBB $1.49 — 32-oz. Btls. 6-pak

Piggly Wiggly, Strained or Whole
CRANBERRY SAUCE 29¢ — 15-oz. Can

Betty Crocker
Cake Mix 18-oz. Box 59¢

Eagle Brand
Borden's Milk 14-oz. Can 59¢

Piggly Wiggly
Cut Yams 24-oz. Can 39¢

Angle Flake
Baker's Coconut 14-oz. Bag 89¢

Piggly Wiggly Standard
Aluminum Foil 25-Ft. Roll 29¢

Pieces, Reg. 79¢
Azar Pecans Pkg. 59¢

Canned
LIBBY'S PUMPKIN 29¢ — 16-oz. Can

Kraft's Creme Topping
Marshmallow 7-oz. Jar 45¢

Del Monte
Whole Beans 16-oz. Can 45¢

Cut With Tips Piggly Wiggly
Asparagus 14½-oz. Can 59¢

Rainbo
Sweet Pickles 22-oz. Jar 89¢

Piggly Wiggly
Mandarin Oranges 11-oz. Can 39¢

Kraft's Miniature or Jet Puff
Marshmallows 10-oz. Pkg. 39¢

frozen foods

Mrs. Smith's Frozen
Pumpkin Pie 26-oz. Size 89¢

Pet Ritz Frozen 2 Pack Pkg.
Pie Shells 10-oz. Pkg. 39¢

Piggly Wiggly Frozen
Whipped Topping 9-oz. Ctn. 49¢

Pet Ritz Frozen
Fruit Cobblers 26-oz. Pkg. 99¢

Piggly Wiggly Frozen
Brussel Sprouts 8-oz. Pkg. 39¢

Rich's
Coffee Rich 3 16-oz. Ctns. $1

Piggly Wiggly 100% Pure Florida Frozen
Orange Juice 4 6-oz. Cans $1

Piggly Wiggly Frozen
Broccoli Spears 8-oz. Pkg. 35¢

Birdseye Frozen
Corn On The Cob 4-ear Pkg. $1.05

Piggly Wiggly
Cut Corn 10-oz. Pkg. 35¢

dairy specials

Gandy or Bell's
Whipping Cream 8-oz. Ctn. 39¢

Piggly Wiggly Quarters
Fresh Butter 1-Lb. Pkg. $1.35

Pillsbury Dinner
Crescent Rolls 8-oz. Can 53¢

Kraft's Regular Quarters
Parkay Oleo 1-Lb. Pkg. 39¢

Gandy or Bell
Sour Cream 8-oz. Ctn. 61¢

Piggly Wiggly
Cinnamon Rolls 2 9½-oz. Can 89¢

Lipton's
Onion Soup Mix 2-Pak Box 59¢

Paradise
Candied Pineapple 4-oz. Ctn. 63¢

Piggly Wiggly
Frosting Mix 13¼-oz. Box 69¢

Assorted Flavors Nabisco
Snack Crackers 8-oz. Box 69¢

Fancy
Le Suer Peas 17-oz. Can 49¢

Carol Ann
Grape Jelly 18-oz. Box 49¢

Old English Paradise
Candied Fruit & Peels 8-oz. Ctn. 63¢

White, 9 in.
Paper Plates 100 Ct. 89¢

Red Label
Karo Syrup Qt. Btl. 99¢

All Flavors Kraft's
Cheese Spreads 5-oz. Jar 59¢

Cream Style or Whole Kernel
Del Monte Corn 17-oz. Cans 37¢

Swanson's
Chicken Broth 2 13½-oz. Cans 39¢

Nestle's Morsels Pure
Chocolate Chips 12-oz. Pkg. $1.39

White House
Apple Cider ½ Gal. $1.15

Del Monte
Pear Halves 29-oz. Can 69¢

All Flavors Stove Top
Stuffing Mix 6-oz. Box 69¢

Nabisco
Nilla Wafers 12-oz. Pkg. 59¢

Paradise
Candied Cherries 4-oz. Ctn. 63¢

Victory
Maraschino Cherries 10-oz. Jar 49¢

Royal Gelatin 4 3-oz. Cans 21¢

Del Monte Crushed or Sliced
Pineapple 3 8-oz. Cans $1

Green Garden Sweet
Del Monte Peas 16-oz. Can 37¢

Brach's Covered
Chocolate Cherries 12-oz. Box $1.19

WE INVITE YOU TO PLAY

BANK VAULT BINGO

WIN UP TO $1,000

health and beauty aids

All Varieties Natural PH Balance Shampoo
Earthborn Shampoo 8-oz. Btl. **$1.29**

All Varieties Natural PH Balance Earthborn
Cream Rinse & Conditioners 8-oz. Btl. **99¢**

HOSPITALITY OVENWARE
by Anchor Hocking

No. WM 1430
Round Casserole 1 Qt. Flat **$1.99**

Custard Dish	7-oz.	29¢			Mixing Bowl	1-qt.	69¢
Deep Loaf Pan	1-qt.	$1.49	Oval Roaster	3-qt.	$4.99	Mixing Bowl	1½-qt. 89¢
Pie Plate	9-in.	$1.39	Ranger Mug	11½-oz.	49¢	Mixing Bowl	2½-qt. 99¢

Empire 18 to 20 Lb. Avg.
SWIFT'S TURKEYS 49¢ Lb.

Swift's 10 to 17 Lb. Avg.
Butterball Turkeys Lb. 75¢

Armour Star 12 to 17 Lb. Avg.
Self Basting Turkeys Lb. 69¢

Grade A, 4 to 6 Lb. Avg.
Baking Hens Lb. 69¢

Hormel Halves "Cure 81"
Buffet Hams Lb. $2.69

Fresh, California
Pascal Celery Lb. 25¢

Sunkist
Navel Oranges 3 Lbs. $1

Washington State, Extra Fancy, Red
DELICIOUS APPLES 3 Lbs. $1

18 to 20 Lb. Turkeys
SWIFT'S BUTTERBALLS 69¢ Lb

Armour Star 18 to 20 Lb. Avg.
"SELF BASTING" TURKEYS 69¢ Lb.

Rath's Whole Water Added
SMOKED HAMS 85¢ Lb.

Holiday Favorite With Ham, Sugary
SWEET YAMS 25¢ Lb.

Country Pride **Turkey Breast**	Lb.	$1.49
Shank **Ham Portion**	Lb.	89¢
Swift's All Dark Meat **Turkey Roast**	2-Lb. Box	$3.29
Swift's All White Meat **Turkey Roast**	2-Lb. Box	$3.89
Ocean **Fresh Oyster's**	10-oz. Jar	$1.39
Farmer Jones **Roll Sausage**	2-Lb. Bag	$2.49
Banquet **Chicken Livers**	14 Oz.	79¢
Banquet **Chicken Gizzards**	14-oz. Pkg.	79¢
Boston **Butt Roast**	Lb.	79¢
Boneless **Rump Roast**	Lb.	$1.49
Cry-O-Vac Whole Only, 7 to 9 Lbs. Avg. **Beef Rib Eyes**	Lb.	$2.49

Mild **Yellow Onions**	Lb.	19¢
California **Red Grapes**	Lb.	79¢
Fruit Salad Favorite **Tangerines**	Lb.	49¢
Top With Cheese Sauce, Fresh **Cauliflower**	Lb.	69¢
Crisp Radishes & Long Shank **Green Onions**	2 Bu.	39¢
Grade A, 4 to 5 Lb. Avg. **Turkey Hindquarters**	Lb.	43¢
Sunday House, 10-12 Lb. Avg. **Smoked Turkeys**	Lb.	$1.29
Rath's Butt Portion, **Smoked Hams**	Lb.	98¢
Cry-O-Vac **Boneless Brisket**	Lb.	79¢
Heavy Aged Beef, 4th thru 7th Rib Beef **Rib Roast**	Lb.	$1.18
Heavy Aged Beef, Chuck **Boneless Roast**	Lb.	98¢

Ocean Spray **Cranberries** 1-Lb. Pkg. 49¢

LOCAL BANK VAULT BINGO WINNERS

Ruben Garza, Jr.	Lubbock	$1,000.
Rosa Runyel	Lubbock	$1,000.
Ranu A. Cuendo	Lubbock	$1,000.
Mickey DeLeon	Lubbock	$1,000.

ODDS CHART as of October 17, 1976 Program #478

GAME	NUMBER OF PRIZES	ODDS FOR ONE GAME PIECE	ODDS FOR 13 GAME PIECES	ODDS FOR 26 GAME PIECES
$1,000	111	1 in 98,856	1 in 7,604	1 in 3,802
$100	111	1 in 98,856	1 in 7,604	1 in 3,802
$50	222	1 in 49,428	1 in 3,802	1 in 1,901
$20	444	1 in 24,714	1 in 1,901	1 in 951
$10	888	1 in 12,357	1 in 951	1 in 475
$5	5,001	1 in 2,194	1 in 169	1 in 84
$2	7,824	1 in 1,402	1 in 108	1 in 54
$1	29,291	1 in 375	1 in 29	1 in 14
TOTAL	43,892	1 in 250	1 in 19	1 in 10

This Program is available at 110 Piggly Wiggly stores located in Texas, New Mexico and Oklahoma. Scheduled termination date of this Program is January 15, 1977 but game officially terminates with distribution of all game pieces. This Program may be repeated by popular demand.

Game pieces and game folders may be obtained free by writing Bank Vault Bingo Program #478, P. O. Box 5055, Dallas, Texas 75222. Only one game piece and game folder may be requested per envelope and a self-addressed stamped envelope must accompany each request.

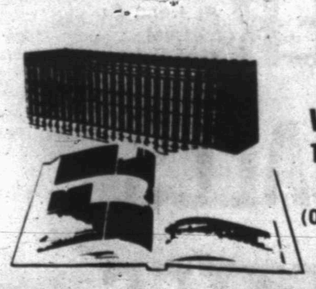

Now At Piggly Wiggly
Britannica Junior Encyclopaedia
This Week's Feature
Volume Thirteen Ea. $2.99
Machines
(One of Hundreds of Topics)

PIGGLY WIGGLY
The Original SELF SERVICE

We Redeem Federal Food Coupons
We Welcome Federal Food Stamp Customers

S&H Green Stamps
We Give S&H Green Stamps

Raincheck
If we are sold out of the sale item you particularly wanted, we will gladly give you a "Rain Check" guaranteeing you of the sale price if presented within 30 days.

Advertised Items
"Each of these advertised items is required to be readily available for sale at or below the advertised price in each store, except as specifically noted in this ad."

GIBSON'S DISCOUNT CENTER

MIDNIGHT MADNESS

WE'LL BE CLOSED FROM 8 TO 9 P.M. TO PREPARE FOR THIS SALE

NO DEALERS PLEASE

ALL SALES FINAL!

THURSDAY NOVEMBER 18th

SPECIAL SALE 9p.m. till MIDNIGHT

Many Items Are Limited Quantity or One Of A Kind!

THESE SPECIALS GOOD FROM 9 P.M. TIL 10 P.M.

M.J.B.—REG. —ELECT. DRIP
COFFEE LB. CAN LIMIT ONE PER CUSTOMER AS LONG AS 216 LAST $1.48

POCKET
CALCULATOR Limit One Per Customer As Long As 20 Last ..... Each $6.00

LADIES POLYESTER
2-PC. SUIT Long Sleeve Sizes 8-18 NOW ..... Suit $10.00

7-UP—MR. PIBB OR
COCA COLA ONLY ..... 69¢

Group of Men's Western
SHIRTS Regular 10.99 NOW $5.00

HAWAIIAN GOOD LUCK PLANT
TI PLANT Our 98c As Long As 157 Last NOW ..... 60¢

OUR29c
ALCOHOL Now—As Long As 100 Last ..... Now 10¢

Charm-Gold-Strawberry-Balsam
SHAMPOO 22 Oz. ..... 49¢

THESE SPECIALS GOOD FROM 10 P.M. TIL 11 P.M.

JEWEL
SHORTENING As Long As 120 Last Limit One Per Customer 3-Lb. Can ..... 99¢

100 WATT Hair Blow
DRYER Our 12.99 Now $8.88

LADIES CALCUTTA
PANT Tramunito Stitch NOW $7.00

FINAL NET
HAIR SPRAY 8 Oz. ONLY $1.00

Auto Lite—A42—ARF42—BF42—BRF42
SPARK PLUGS ONLY ..... 50¢

Boy's—Reg. 4.97-Nylon Windbreaker
JACKETS Only 40 Left Now $2.50

Shredded
FOAM 1 Lb. Bag ..... 49¢

Men's White
DRESS SHIRTS Each $2.00

THESE SPECIALS GOOD FROM 11 P.M. TIL 12 P.M.

Imperial
CANE SUGAR As Long As 180 Last 5 Lb. Bag ..... 88¢

HAVOLINE
OIL Limif 6 Qts. Per Customer As Long As 480 Last Quart ..... 29¢

Single Control Double Bed
BLANKET Reg. 12.99 ..... NOW $8.88

BIC
LIGHTERS As Long As 400 Last ..... 60¢

Group Of Throw Rug
CARPET As Long As 100 Last Our 69c Now ..... 25¢

DUSTING
POWDER As Long As 50 Last Now Only ..... 50¢

WILSON
FOOTBALLS ..... $5.00 EACH

ALL
CIGARETTES CARTON $4.65

FRIDAY AND SATURDAY, NOVEMBER 19 & 20

DON'T FORGET Living Color PORTRAITS 8x10 99¢ Plus 65c Film Charge

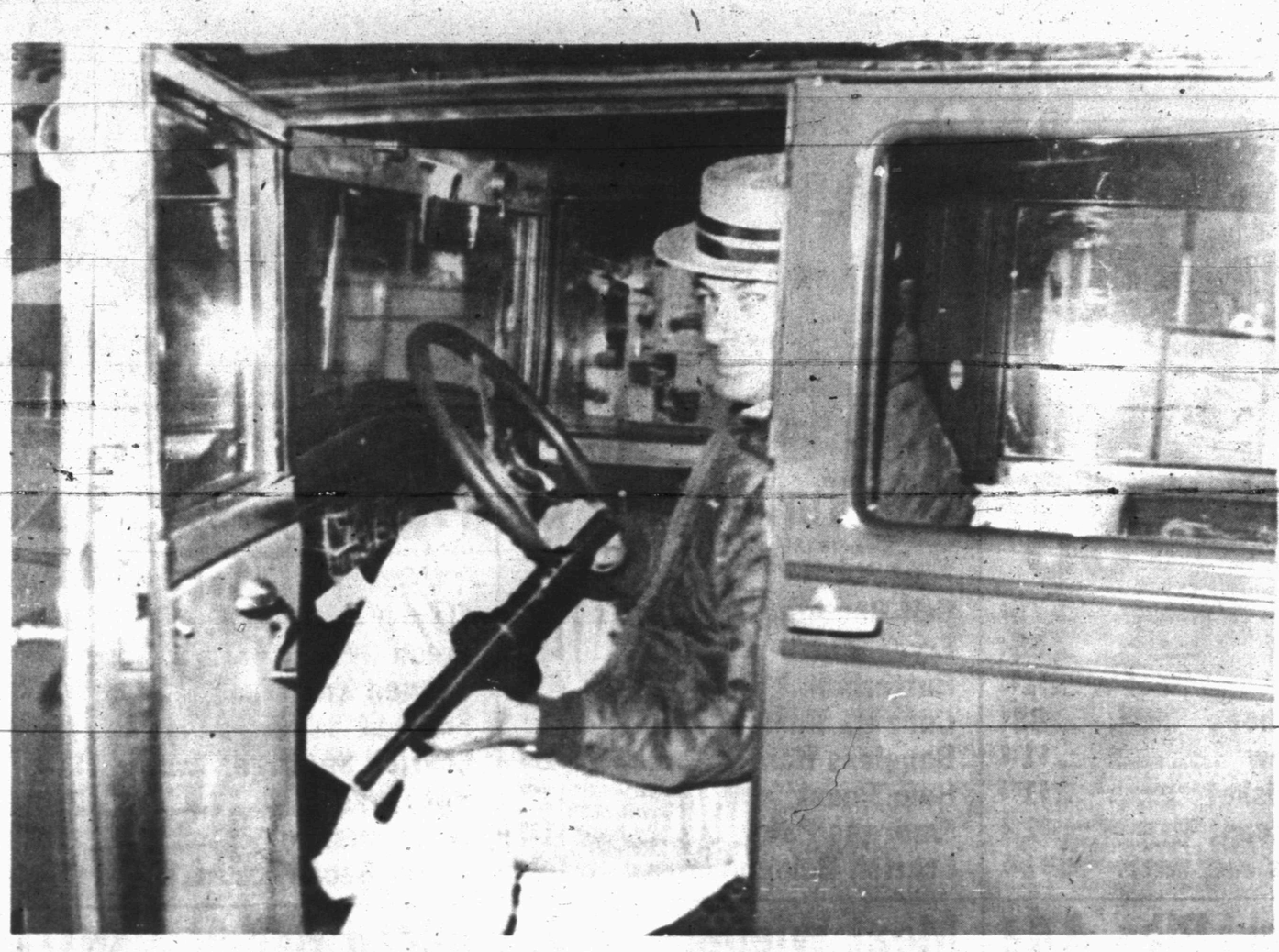

BACK TO THE ROARING TWENTIES—Art Feinsod portrays a scene that was common back in the twenties as he sits under the wheel of his 1928 Buick with a mock sub-machine gun. The sailor straw hat was popular attire in those days, and the "big" automobiles were favored highly by underworld types. (SDN Photos By John Long)

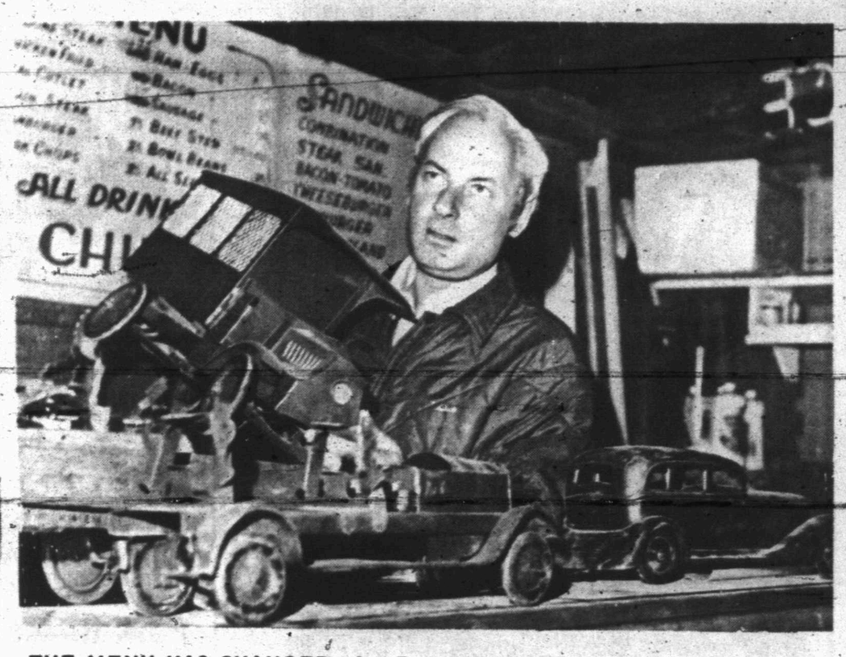

THE MENU HAS CHANGED—Art Feinsod has a Snyder "Boom time" cafe among his collections, complete with the original menu on the wall. But now the main attraction in the 12 by 20-foot building is a collection of model vehicles, which Feinsod is displaying on the counter.

THE SNYDER DAILY NEWS

SECTION B., NOV. 18, 1976

Old Autos Give Feinsod A Lift

By JOHN LONG

Art Feinsod of Snyder is a collector of American memorabilia. While most people prefer to purchase their goods off the merchant's shelves, Feinsod prefers to sift through the dank nooks and crannies of attics, garages and store rooms searching for his treasures.

In his 20 years of collecting, Feinsod, owner of the Purple Sage Motel here, has amassed a veritable trove of treasured old toys. By his own admission he is a "car nut." His collection of memorabilia abounds with dozens of model and toy cars.

Feinsod's collection of toy cars features a 1935 "Buddy L" riding car for children, a 1922 Packard dumptruck, a 1925 vintage firetruck and a 1935 Chrysler air-flow toy. He also has a 1935 Pierce Arrow model car, a 1934 coffin-nosed cord car, and a 1936 Scarab car toy.

"But my pride and joy," Feinsod explained, "is my 1928 Buick." The Buick that Feinsod is referring to is not a model car and not a toy car, but a real, full-fledged, genuine 1928 Buick that is virtually in mint condition.

When he purchased the car a few years ago, it had 67,000 original miles on it. "It's never had anything but tender loving care," Feinsod insists.

"It has never been parked outside. It has always been parked in a garage. It still has the original motor in it and it still has the original upholstery in it." Feinsod said. He admitted, however, that the car once had a ring and valve job and he has had it repainted.

Feinsod also has an authentic 1929 DeSoto Roadster that is being refurbished in Lubbock. The DeSoto isn't in as good condition as the Buick, though. It has taken Feinsod five years to get all the necessary parts together to rebuild the old car.

Feinsod is a member of several car clubs, and he has purchased the parts for the car from people all over the United States. In fact, the radiator shield for the DeSoto was purchased from a priest in Oregon.

Feinsod's other treasures include dozens of toy lead soldiers dating back to the era between World Wars I and II. He has a box of matches that dates back to 1940 that advertise on the cover Gilmore Red Lion Gasoline. He also has a 1928 Herbert Hoover license plate.

Feinsod also has a buggy foot warmer that he bought at a garage sale here in Sriyder for one dollar. He even has a 1927 calendar and a 1929 can of car polish that is still full of the original polish.

He also has a genuine Fire Chief toy gasoline station (circa 1935) with a facsimile of Ed Wynn advertising the gasoline. Also in his collection of memorabilia is an authentic leg iron from the Scurry County jail.

The leg iron is a ball and chain used to fetter the prisoner and was once the property of Scurry County Sheriff J.B. Boles. The history of the leg iron is a bit complicated, but Feinsod said he got the ball and chain from a Snyder man who got it from the son of a man who got it from Boles. Boles was sheriff from 1907 to 1914 in Scurry County. Boles' name is engraved on the ball and chain and is still plainly legible.

In Feinsod's back yard is a 12 by 20 foot shack that was once a cafe in Snyder's boom years of 1948-1950. The original menu still hangs on one wall.

During the oil boom here, a T-bone steak could be purchased for $1.75. A hamburger was 30 cents and a hotdog was only 20 cents. A cheeseburger fetched a price of 35 cents while a Coney Island Sandwich was a mere 25 cents. All drinks cost 10 cents

Feinsod, a native of New York, came to Snyder in 1973, after serving a 20-year stint in the Air Force. While in the Air Force, he was afforded the opportunity of traveling over the United States and abroad.

While stationed on Cape Cod in 1956, Feinsod began his collection and has been diligently wheeling and dealing and adding to it ever since.

Nor are the 1970s bereft of collector's items. Feinsod has carefully tucked away a Ford-Dole Campaign poster as a relic of the recent presidential election.

"Someday it will become a collector's item," Feinsod philosophized.

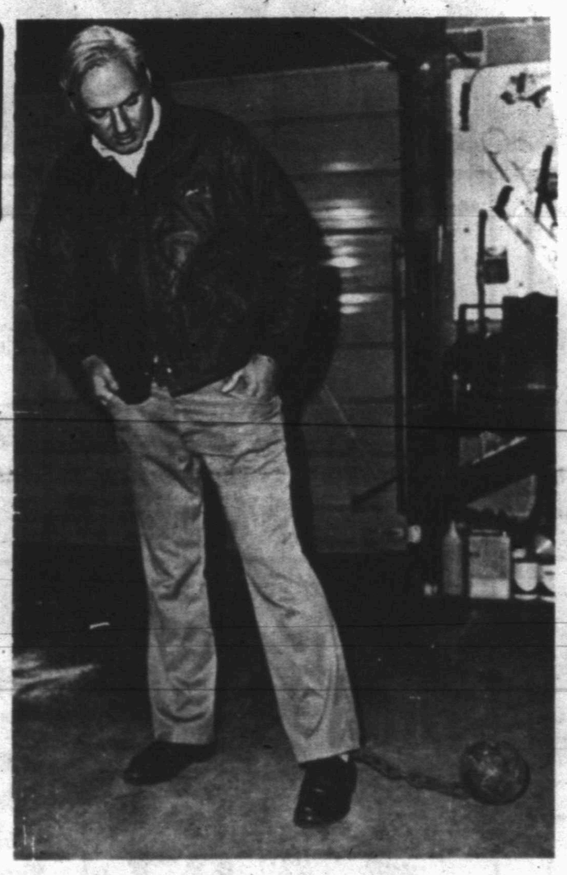

SCURRY BALL AND CHAIN—One of Art Feinsod's latest acquisitions is a leg iron, or ball and chain, once used by Scurry County Sheriff J. B. Boles, who served in that office in 1907-14. It discouraged escapes.

Executioner Concerned As "Switch" Date Nears

By TOM DeCOLA
Associated Press Writer

HUNTSVILLE, Tex. (AP) — It could happen as early as Dec. 10—the day J.W. Estelle must kill a man.

As it stands now, that is the date Robert Excel White or James Owen Livingston, both of Waco, will enter a room at the state prison in Huntsville and become perhaps the first person to be executed since the death penalty was upheld by the Supreme Court. They were sentenced for killing a Collin County grocer and two teen-age customers in May 1974.

In Texas, the death instrument is the electric chair.

The law specifies that Estelle, director of the Texas Department of Corrections, must throw the switch that snuffs out life with a massive jolt of electricity.

Estelle has long carried a "tough guy" image as a prison administrator, but an interview Wednesday he was filled with long, reflective pauses, revealing the inner agony of a man cast into the role of executioner.

"I don't think anybody's prepared for a situation like that," Estelle said. "I've stated my position publicly that were the death penalty put on a referendum ballot, I would support it."

After a long pause, Estelle admitted that he has talked about the subject with his pastor. "I hope I'm a religious man ... I have talked ... with my pastor, yes sir," Estelle said. Asked what was discussed, another long pause ... "That's a part of my private life that doesn't go with the contract."

What goes with the contract is knowledge of the fact, a knowledge that creeps into pauses in the day's work. Estelle tries to fight off contemplation. "It's antipleasant, but ... an unpleasant sort of a thing to dwell on," Estelle said. "I find myself in agreement with the concensus of the people of Texas that it's an appropriate penalty. I think my thoughts and concerns are as much for the families of the victims as they are for the convicted."

Estelle said he would not discuss his feelings with other prison officials who might be in the same situation, but admitted that friends try to talk with him about it. "The subject has been broached on several occasions ... but I don't view it as a topic for social conversation."

Nor does Estelle view it as a topic suitable for family talk. "I try to leave my work outside the front door," he said.

Estelle said the normal practice is for the governor to grant a 30-day stay of execution, but the apparent inevitability of the matter makes the anticipated delay as torturous as the fact of execution.

"I don't," Estelle started, then faltered. "It's a duty and an obligation," he said.

"I think I can handle that."

JFK Memorial Service Canceled

DALLAS (AP) — The traditional memorial service on the anniversary of President John F. Kennedy's assassination has been canceled this year because of declining public participation, city officials said Wednesday.

Less than two dozen persons showed up for last year's observance at the site where Kennedy was slain Nov. 22, 1963, said a spokesman for Dallas Mayor Robert Folsom.

Folsom sent a letter to the Greater Dallas Council of Churches this month asking it to encourage Dallas residents to observe the anniversary at their individual houses of worship.

"It had gotten to the point where we had more organizers at the memorial than participants," said David Miller, Folsom's aide. "We thought we could reach more people through their individual houses of worship than asking them to come downtown to the site."

Monday marks the 13th anniversary since Kennedy was killed while riding in a motorcade near the triple underpass in downtown Dallas.

In previous years, the city observed the anniversaries by holding a ceremony at the Kennedy Memorial which included an address by the mayor, prayers and songs by local choral groups.

Rape Charge Filed

SAN ANGELO, Tex. (AP) — Authorities at San Angelo filed aggravated rape charges Wednesday against a Florida man in connection with the rape last September of an Angelo State University student.

Named in the charge was William Ronald McMullen, 28, of Jacksonville, Fla. McMullen, who has not been arrested, is also wanted in Abilene in connection with an alleged abduction and rape.

A San Angelo police spokesman said McMullen is also wanted in St. Augustine and Green Cove Springs, Fla., on murder, kidnapping and rape charges and in Baton Rouge, La., on a charge of escaping from prison.

The San Angelo charge stemmed from an incident in which an Angelo State student told officers she was forced to drive to a remote spot near O.C. Fischer Lake where she was raped. She said the man took $10 from her purse and forced her to drive him back to San Angelo.

'Juice' Thieves Squeeze Northeast Power Firms

CAMBRIDGE, Mass. (AP) — In the wintry Northeast, where consumers pay prices for electricity that rank among the nation's highest, power companies are being squeezed by "juice" stealers.

Stealing electricity by tampering with meters was first noticed by a Florida utility in 1970, industry sources said. It has spread to all parts of the country and appears to be flourishing in New England.

Boston Edison and New England Electric System recently mailed warning pamphlets with their bills.

Three New England Electric subsidiaries said that in 1975 they found 405 suspected cases of theft among one million customers. They billed 177 customers for $61,457 worth of stolen electricity.

Through September of this year, the firm said it has found 1,521 suspicious cases, with 686 billed for a total of $130,588.

"Anybody who says his company doesn't have a problem hasn't looked for one," says Clarence F. Eckelmann of the New Orleans Public Service Co. and chairman of the security committee of the Edison Electric Institute, a trade group.

Eckelmann said utilities initially ignored the problem for fear of putting larcenous ideas in the heads of otherwise honest customers.

Most electricity thieves realize they'd be caught if their meter recorded no usage, so they disable it or install jumper wires only part of the time, or else they rig their meter so it runs slow.

An apartment house owner here told a friend he disables his meters for the middle two weeks between the meter reader's monthly visits.

John Walsh of Boston Edison said the relatively new crime apparently "cuts across all the socio-economic categories."

New England Electric said it has prosecuted 23 cases this year. Boston Edison said it prefers civil to criminal remedies. In Massachusetts, the maximum penalty for stealing electricity is a $100 fine and a year in jail.

Most cases of theft are uncovered by meter readers, but some are found when computers spot a suspiciously low bill. Sometimes neighbors tattle.

Bill Messer, of the New England Gas & Electric Association, said some people offer, for a price, to "to cut your bills in half."

Two men have been charged with larceny for allegedly selling such services to 25 Hyannis, Mass., motels, liquor stores and restaurants, he said. A similar case was reported in Rhode Island.

Lord Snowdon Is Shooting Malaysi

KUALA LUMPUR, Malaysia (AP) — Lord Snowdon, estranged husband of Britain's Princess Margaret, says he's taking pictures in Malaysia for a book.

The 46-year-old globe-trotting photographer gave no details of the project except to say that he's doing it for an international firm.

"It has been strenuous and I have been working flat out. But I have enjoyed myself enormously because of the wonderful hospitality of the people," he said.

Snowdon leaves for an unknown destination today.

Free Demonstration
Come see 'em... try 'em
Poulan
Model 5250A
with automatic oiling
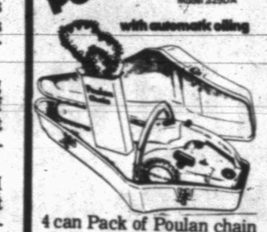
4 can Pack of Poulan chain oil FREE with purchase of any new saw.
TOM'S MARINE
315 E. Hiway 573-6562

ERWIN'S pre holiday sale for the home
LIVING ROOM
DINING ROOM
BEDROOM SUITES
20% OFF REGULAR PRICE
THURSDAY—FRIDAY & SATURDAY ONLY
GRADY ERWIN FURNITURE CO.
"Where Quality Is Not Expensive"
573-3701 110125th

SIGN PAINTING
Trucks, windows, billboards, real estate, repaint magnetic signs. Erection & removal. C&W Sign Co. Lynn Wilkerson. 573-0911.

Premium Quality
PERMANENT ANTI-FREEZE

LASTS ALL YEAR!! WITH RUST GUARD
$2.99 GAL.
Anti-Freeze & Summer Coolant
McCormick & Sons Oil Co., Inc.
2401 Ave. Q 573-6365
PHILLIPS 66

Heater Won't Light—Call Bob White
WHITE'S HEATING & AIR CONDITIONING SERVICE
Quality Service At Economical Prices
PHONE 573-9933

Texas Instruments Headquarters
BUD'S OFFICE SUPPLY

we welcome FOOD STAMP SHOPPERS

National Brands at Safeway!

Shop for National Brands at your neighborhood Safeway. Your favorite brands like Kraft, Gold Medal, Libby and Listerine are being featured. You'll find your favorite items either as Specials or at Everyday Low Prices. In either case . . . you will save on Low Prices throughout Your Safeway.

Your "People-to-People" Store!

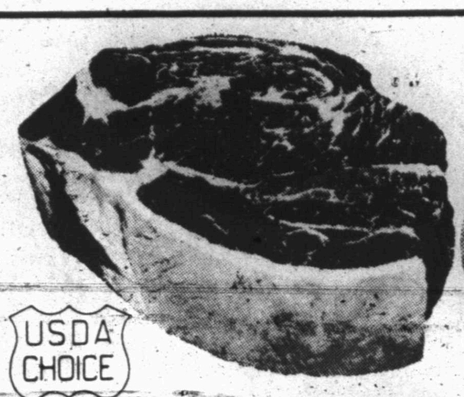

USDA CHOICE

Boneless Roast Chuck Shoulder. USDA Choice Grade Heavy Beef —Lb. **88¢**

Pork Roast	Shoulder Blade Boston Cut. Semi-Boneless —Lb.	75¢
Ground Beef	Regular. Any Size Package —Lb.	65¢
Premium Ground Beef	Any Size Pkg. —Lb.	$1.08
Pork Loin Chops	Assorted. Family Pack —Lb.	88¢
Beef for Stew	Boneless. Pre-Diced —Lb.	$1.19
Boneless Brisket	USDA Choice Grade Heavy Beef —Lb.	$1.18
Tenderloin Roast	USDA Choice Grade Heavy Beef Loin. Under 5-Lbs Whole —Lb.	$2.88
Whole Hams	or ★Half. Smoked. 16 to 18-Lbs. Water Added —Lb.	$1.05

Beef Short Ribs USDA Choice Heavy Beef Plate —Lb. **44¢**

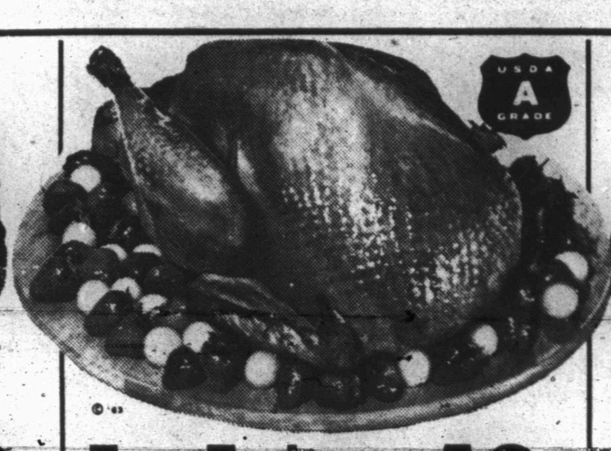

Tom Turkeys Young. Over 18-Lbs. USDA Inspected Graded 'A'! —Lb. **49¢**

Self-Basting	Safeway Young Turkeys. Over 10-Lbs. USDA Insp. Graded 'A'! —Lb.	69¢
Fryer-Roaster	Manor House Small Turkeys. Under 9-Lbs. USDA Insp. Grade 'A'! —Lb.	69¢
Butterball	Swift's Deep Basted Turkeys Over 18-Lbs. USDA Insp. Graded 'A' —Lb.	69¢
Cure 81 Hams	Hormel Boneless ★Half or ★Whole —Lb.	$2.49
Boneless Ham	Swift's Premium Hostess Under 3-Lbs. —Lb.	$2.59
Ham Roast	Center Cut Smoked. Water Added —Lb.	$1.29
Smorgas Pac	Eckrich Regular 1-Lb. Pkg.	$1.39
Eckrich Bologna	★Regular or ★Thick-Sliced 12-oz. Pkg.	98¢

Meat Wieners or ★Beef Franks. Safeway —12-oz. Pkg. **63¢**

Fresh Fryers USDA Inspected Grade 'A' Finest Quality! Whole —Lb. **39¢**

Fryer Parts	★Thighs ★Drumsticks ★Split Breasts With Ribs. From USDA Insp. Grade 'A' Fryers —Lb.	89¢
Fresh Oysters	Gulf Coast. Standard 10-oz. Jar	$1.19
Canned Hams	Safeway. Fully Cooked! 3-Lb Can	$4.98
Smoked Hams	Shank Portion. Water Added —Lb.	78¢
Eckrich Sausage	Smoked. Pre-Cooked —Lb.	$1.38
Hot Links	Mexican Sausage —Lb.	79¢
Link Sausage	Park. Oscar Mayer —Lb.	$1.33
Sliced Bacon	Smok-A-Roma. Tasty! 1-Lb. Pkg.	98¢

Sliced Bacon Slab. Rindless. Full of Flavor! —Lb. **89¢**

LOW EVERYDAY PRICES Plus SPECIALS!

SAVE

Miracle Whip Salad Dressing. *Special!* (Save 34¢) 32-oz. Jar **78¢**

(Limit 1 with $7.50 or more purchase excluding cigarettes. Additional items at regular price.)

SAVE

Peter Pan Peanut Butter. *Safeway Special!* 12-oz. Jar **59¢**

SAVE

Parkay Margarine. Quarters. *Safeway Special!* 16-oz. Ctn. **38¢**

SAVE

Aim Toothpaste With Fluoride (20¢ Off Label) 8.2-oz. Tube **99¢**

SAVE

Listerine Antiseptic Mouthwash *Safeway Special!* 14-oz. Bottle **79¢**

Safeway Quality Frozen Foods!

Fried Chicken Manor House. *Special!* —2-Lb. Pkg. **$1.79**

Orange Juice	Scotch Treat 6-oz. Can	23¢
Dinners	Bel-air ★Spaghetti & Meatballs ★Macaroni & Beef ★Macaroni & Cheese ★Chicken & Noodles Reg. Pkg.	39¢
Meat Pies	Spare Time. Ready to Bake! 6-oz. Pkg.	19¢
Fish Sticks	Trophy. Pre-Cooked 8-oz. Pkg.	39¢

Special! **Ice Cream** Lucerne. Assorted Flavors! Dessert Favorite! ½-Gal Carton **88¢**

SAVE

Gold Medal Enriched Flour. *Safeway Special!* (Save 25¢) 5-Lb. Bag **67¢**

Shop Low Prices Throughout Your Safeway Store!

Bic Lighters Butane (Save 40¢) *Special!* —Each **79¢**

Alka-Seltzer Effervesent Tablets —25-Ct. Bottle **63¢**

Contac Capsules	For Colds!	10-Ct. Pkg. $1.09	Vicks Nyquil	Cold Medicine	6-oz. Bottle $1.69
Rubbing Alcohol	Isopropyl Clear	16-oz. Bottle 27¢	Vitamin 'E'	Tablets 400 I.U. Safeway	100-Ct. Bottle $2.99
Prell Shampoo	Liquid	7-oz. Bottle 99¢	Cotton Swabs	Q-Tips. Strong!	34-Ct. Pkg. 45¢
Right Guard	Deodorant. Gillette Regular	7-oz. Aerosol $1.29	S-P Antiseptic	Mouthwash	16-oz. Bottle 49¢
Skin Bracer	Mennen After Shave	6-oz. Bottle $1.33	Maalox Antacid	Liquid	12-oz. Bottle $1.37
Sure Super Dry	Deodorant	5-oz. Aerosol 97¢	Aqua Net Spray	Hair Spray	13-oz. Aerosol 67¢

Safeway Money-Saving Low Prices!

Libby Viennas	Sausage. *Special!*	5-oz. Can	29¢
Le Sueur Peas	Very Young. *Special!*	17-oz. Can	39¢
V-8 Juice	Vegetable Juice. *Safeway Special!*	6-oz. Can	12¢
Kraft Dinner	Macaroni & Cheese. *Special!*	7.25-oz. Box	25¢
Detergent	Purex. Heavy Duty. *Safeway Big Buy!*	42-oz. Box	78¢

Compare and Save!

Chunk Tuna	Sea Trader Light Meat —6.5-oz. Can		49¢
Cake Mixes	Mrs. Wright's Layer Cake	Reg. Pkg.	49¢
Shortening	Velkay. All Purpose	3-Lb. Can	99¢
Fresh Coffee	Safeway. Pre-Ground	1-Lb. Bag	$2.19
Facial Tissues	Truly Fine	200-Ct. Box	44¢
Dog Food	Husky. Thrifty!	15.75-oz. Can	12¢

PRIMAVERA GOURMET COOKWARE 2 QT. COVERED CASSEROLE **$6.99**

WEXFORD CRYSTAL ICED TEA **49¢** Each

Bakery Values!

Burger Buns	or ★Hot Dog Buns Mrs. Wright's. *Special!* 8-Ct. Pkg.	35¢
English Muffins	Mrs. Wright's. ★Reg. ★Sourdough —12-oz. Pkg.	53¢
Cinnamon Rolls	Mrs. Wright's —9-oz. Pkg.	53¢

Dairy-Deli Values!

Tangy Yogurt	Lucerne Low Fat. Sundae Style! 8-oz. Ctn.	25¢
Corn Tortillas	Lucerne. 12-Count —7-oz. Pkg.	23¢
Margarine	Coldbrook Solids —16-oz. Pkg.	27¢

Garden Fresh Fruits & Vegetables!

STORE HOURS

8 AM UNTIL 12 MIDNITE

SEVEN DAYS A WEEK

Juice Oranges Texas. Enjoy the Natural Goodness or Fresh Orange Juice Any Time! 8 Lb. Bag **99¢**

Delicious Apples ★Red or ★Golden. Washington —Lb. **33¢**

Fresh Carrots	Crisp & Crunchy!	2-Lb. Bag	55¢
Red Cabbage	Firm Heads!	—Lb.	29¢
Red Potatoes	All Purpose!	10 Lb. Bag	89¢
Sunkist Lemons	Refreshing!	—Each	10¢
Golden Pothos Ivy	6-Inch Pot	—Each	$4.69
Vertagreen	Winterizer Fertilizer	50-Lb. Bag	$6.95

Top Quality! **Texas Yams** US #1. East Texas Kiln Dried —Lb. **25¢**

Bananas Golden Ripe! Great Snacks! —Lb. **19¢**

Potted Mums Assorted Colors. 6-Inch Pot —Each **$2.99**

Grapefruit Ruby Red. Juicy! 8 Lb. Bag **$1.29**

FESTIVE FAVORITES FOR THANKSGIVING!

Holiday Check List "Don't Forget to Buy!"

- ★ Stuffing Mix
- ★ Fresh Fruits
- ★ Salad Fixings
- ★ Pickles & Relishes
- ★ Holiday Beverages
- ★ Extra Fresh Bread
- ★ Special Desserts
- ★ Party Dips
- ★ Paper Towels

Gift idea from Safeway

GIFT ORDER $5.00 SAFEWAY

Ask about Gift Certificates at your Safeway.

Prices Effective Thurs., Fri., Sat & Sun., November 18, 19, 20, & 21, in Sales in Retail Quantities Only! 8 a.m. — 12 Midnite

SAFEWAY

© Copyright 1976, Safeway Stores Incorporated.

EXPERIENCED CAST MEMBERS—Ronnie Hester, left, and Kim Massingill, shown here with Marca Parham, are seniors who are veterans in Snyder High School drama productions and who have leading roles in "Sound of Music." Hester plays Max Detweiler, and Massingill has the role of Captain Von Trapp. The musical will be presented at 8 o'clock on Friday and Saturday nights in the SHS Auditorium.

SINGS FAMOUS SONG—Sheri Bullard, shown here with Charlie McCormick, is one of three Snyder high seniors who have leading roles in "Sound of Music," which will be presented in the SHS auditorium Friday and Saturday nights. She sings many famous Rodgers and Hammerstein songs, including the title song.

3 Seniors In Top Roles Of Musical

Three seniors will have the leading roles in the "Sound of Music" to be presented Friday and Saturday night at 8 o'clock in the Snyder High School Auditorium.

Sheri Bullard will protray Maria. In this role, she sings many of the now famous Rodgers and Hammerstein songs, like "Sound of Music". The female has been in drama at SHS since her sophomore year. She is also very active in choir and was recently named as an Area singer. She will audition for the State choir in January.

Kim Massingill has the role of Captain von Trapp. He is a veteran of many SHS productions. As a sophomore, Massingill was named to the honorable mention all-star cast at both district and regional for "The Tempest", the one-act play. He, too, has been involved with drama since he was a sophomore and has appeared in every play at the school since that year. He is an SHS publications department photographer and a disc jockey at radio station KSNY.

Ronnie Hester will act out the part of Max Detweiler, the captain's friend. Like Massingill, Hester has worked with every production at SHS since his sophomore year. In addition to drama, though, he is also actively involved in Forensics. He has participated for three years on the tournament circuit in poetry reading. Upon graduation, Miss Bullard and Massingill plan to attend Abilene Christian University, while Hester plans to go to either Texas Tech or Western Texas College.

Tickets for the presentation are $3 for reserved seats and $2 for General Admission. General Admission can be purchased at the door or from a SHS choir or drama student. Reserved seats can be bought by calling 573-6301.

Local spectators should remember that a bi-district playoff game will be played Friday night between Post and Stamford at 7 o'clock in Tiger Stadium. Although you may have a reserved ticket, it will be crowded in the parking lots; so, you should make your plans, accordingly.

Coast To Coast

By Dick Maurice

One of the most hushed-up incidents involving the fist-a-cuffs of a leading big screen star will probably never find its way into the courts, but only because the actor's attorney has already offered the plaintif a sizeable cash settlement. Seems the leading man had had a bit too much to drink while at one of his favorite Malibu Beach watering holes and when he discovered a car blocking the exit path of his sports car he became angry. A short scuffle followed between the actor and the other motorist, and the latter threatened to sue. A sober actor the next morning asked his attorney to settle the matter without court action. It's now being negotiated.

Hasn't one of the three prettiest women on TV become alomost impossible to work with? KATE JACKSON – that's what we hear – is the least liked of the three "angels." Members of the crew of the series have been doing whatever they can to keep out of the actress' way, preferring to avoid any verbal confrontation than to try and match biting wits with a woman who is obviously very unhappy – both professionally and personally.

The reason we hear that ELVIS PRESLEY took long-time bodyguards and buddies, Red and Sonny West off his payroll is because Red and Sonny had tried repeatedly to convince their boss to break off his romance with girlfriend LINDA THOMPSON. Red had been a member of Elvis' staff for twenty years; Sonny for sixteen. It's hard to believe that those two members of Elvis's family will no longer be around.

It may very well be just another rumor, but there's growing conversation that LAWRENCE WELK will soon announce his retirement. Lawrence has another book out and besides his TV family, he heads a successful investment coporation that owns its own office building in Santa Monica, California. And from what's being said he's all but decided that it's time to turn his business interests over to other capable hands and his baton over to one of the long-standing members of his orchestra, yet to be chosen.

LEIGH MC CLOSKEY, Who co-stars in the new show "Executive Suite", didn't have one of his better days recently. Enroute to his Hollwyood home his car ran out of gas, so he walked the twenty blocks home to call a friend so he could go get a can of gas and get the car to a service station. When he and his buddy returns to where he'd left the car, it was gone, having been towed away because he'd parked in a restricted parking area. He located it in a police garage, paid the costs, put gas in the car, only to find out he'd left his keys locked inside his house. A forced window got him in the home so he could retrieve the keys and finally get his car home!

One of the eight young men who have turned into "hot" television personalities in recent months is starting to take pot-shots at her peers for their abrupt "cashing in" of their popularity. The eight we refer to make up the casts of "Welcome Back Kotter" and "Happy Days". The one we're specifically referring to has made it no secret that he feels the others' talent has been stretched far beyond the point of reason through books, records and variety show appearances. However, he's not yet suggested that he's more talented; just that the others are embarassing themselves and will be forgotten memories a few years from now.

There finally does appear to be a new man in JACKIE O's life and her friends couldn't be happier. By now, you've probably heard his name - HUGH FRASER - but what you haven't heard is that they're closer than ever since his return to London after house-guesting at Jackie's Fifth Avenue pad. The long distance bills they're running up remind her chums of the Onassis days.

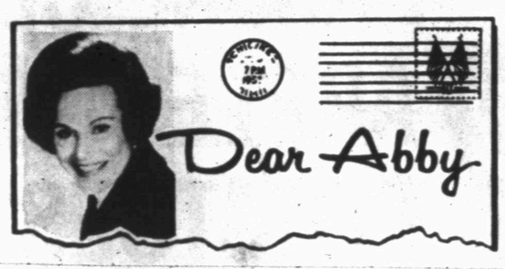

His Drinking Buddy Is Boozing Bow-wow

By Abigail Van Buren

© 1976 by Chicago Tribune-N. Y. News Synd. Inc.

DEAR ABBY: Have you ever heard of an alcoholic dog? I think I have one. Every weekend my husband puts away eight six-packs of beer with the help of Rudy, our 10-year-old cocker spaniel.

I am not putting you on, Abby. It all started when Don (my husband) gave Rudy a taste of his beer. Rudy loved it, so Don gave him some more, and pretty soon it got to be a regular thing. Now after a few beers, Rudy chases his tail, staggers around and finally falls down and goes to sleep.

Can all this beer hurt the dog? Don says it can't. I say it can. Rudy can hardly wait until Friday, and when he sees Don carry those six-packs out of the car, he gets so excited he nearly goes crazy.

I would ask our vet but I'm ashamed.

DON'S WIFE

DEAR WIFE: My vet consultant says it is indeed possible for a dog to become addicted to beer. And I think anyone who would addict a dog is a dirty dog himself!

DEAR ABBY: My problem is my boyfriend's taste in clothes for me. When he goes shopping with me, or buys a gift of clothing for me, he always picks out something that's backless or so low in front I can't wear a bra. He also likes dresses that have long slits up the sides and hip-hugger pants that fit skin tight and show the belly button. He gave me a see-through blouse last Christmas and I haven't had the nerve to wear it yet.

I hate to hurt his feelings, but I feel uncomfortable wearing clothes that show so much. Am I too modest? Or do all guys like for their girls to dress this way?

MODEST

DEAR MODEST: All guys are not eager for their girlfriends to put on a skin exhibition. It's your body, and if you're uncomfortable in such get-ups, don't wear them for him or anybody else.

DEAR ABBY: No problem—I just thought you might enjoy a note our young daughter slipped under our bedroom door. It read:

DEAR ABBY: I have this real problem that only you can help me with. See, it's my parents. After 28 years of marriage, they still love each other! (Abnormal.) They still hold hands in public! (Disgusting.) They keep on telling me that they love me! (Humiliating.)

Do you think they should be committed for this? Say, to the Smithsonian Institution?

Signed,

POOR KID FROM UNDERPRIVILEGED MINORITY

DEAR POOR KID: Are you bragging or complaining? I hope you're bragging because your parents are something to brag about.

For Abby's booklet, "How to Have a Lovely Wedding," send $1 to Abigail Van Buren, 132 Lasky Dr., Beverly Hills, Calif. 90212. Please enclose a long, self-addressed, stamped (24¢) envelope.

Berry's World

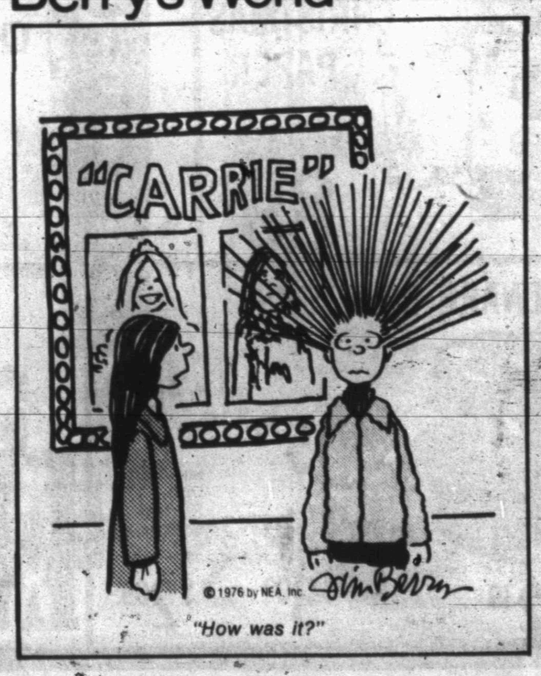

Astro-Graph

Bernice Bede Osol

For Friday, Nov. 19, 1976

ARIES (March 21-April 19) A well-placed friend who can be relied upon may have an unusual proposition today that could benefit you. Listen closely.

TAURUS (April 20-May 20) If a pal has someone he's been wanting you to meet, try to get together today. It could be one with whom you have a lot in common.

GEMINI (May 21-June 20) You function best today if left to your own devices, particularly in a creative area. Let your imagination run rampant.

CANCER (June 21-July 22) Spontaneous things will turn out best for you today. Go where both the scenery and the company are new and different.

LEO (July 23-Aug. 22) What you need to make this day memorable is to have an impromptu get-together at your place with someone you're fond of.

VIRGO (Aug. 23-Sept. 22) Good news may come to you today in an unexpected manner. The glad tidings are in regards to something social.

LIBRA (Sept. 23-Oct. 23) Lady Luck could be riding on your shoulder today in financial matters. A family member may put you on to something profitable.

SCORPIO (Oct. 24-Nov. 22) Today, others will find you particularly appealing. You make a very favorable impression on those who meet you for the first time.

SAGITTARIUS (Nov. 23-Dec. 21) You could be lucky today by being in the right place at the right time. Good fortune comes through a unique chain of events.

CAPRICORN (Dec. 22-Jan. 19) Someone new is about to enter your life. Keep a sharp weather eye peeled. Today could be the day.

AQUARIUS (Jan. 20-Feb. 19) You may have some pleasant surprises in store today, simply because you're well thought of by others. People just want to do nice things for you.

PISCES (Feb. 20-March 20) You may be discussing something today when a flash of inspiration hits you. Don't discard the idea. You can later put it to good use.

your birthday

Nov. 19, 1976

The coming year is not likely to be a run-of-the-mill one. There are some pleasant surprises ahead. You'll do more things you enjoy.

(Are you a Scorpio? Bernice Osol has written a special Astro-Graph Letter for you. For your copy send 50 cents and a self-addressed, stamped envelope to Astro-Graph, P.O. Box 489, Radio City Station, New York, N.Y. 10019. Be sure to ask for Scorpio Volume 1.)

Autos are expensive in the Soviet Union, with a Soviet version of the Fiat 124, for example, costing about $8,000. In West Germany, the same car sells for about $2,800.

Bellevue Closing Tonight

PHILADELPHIA (AP) — The Bellevue-Stratford Hotel, where kings and presidents have slept in luxury, closes at midnight tonight, perhaps the final victim of the mysterious Legionnaires' disease.

A sign in the rear of the lobby headlined "Daily Events" lists a United Way dinner, last event at the 19-story hotel that was built in 1904 as a rival to Europe's finest hostelries. Starting Friday, the sign will be blank.

The mahoghany grandfather clock that chimed the time for presidents from the time of Teddy Roosevelt was trucked from the lobby this week and placed in storage.

Tony Delia, bell captain for 31 years, stood in the lobby Wednesday as a crowd of photographers snapped pictures of the hotel's next-to-last day.

"It's like going to a wake and taking a picture of your mother in the coffin," he said.

Two suits were filed seeking court orders to stop the owners from shutting the hotel and offering it for sale at $15 million. One was brought by unions to save the jobs of Delia and the other 350 employes; the second by two elderly women who didn't want to lose their $1,750-a-month hotel apartments.

The Legionnaire's disease that killed 29 persons and hospitalized 151 last summer was linked by health officials to an American Legion convention headquartered at the hotel. Medical sleuths have searched in vain for the cause of the disease.

But the publicity was enough to reduce "the Grand Old Dame of Broad Street" to poverty. Thirty of 50 conventions scheduled this fall canceled; the room occupancy rate tumbled from 84 per cent to as low as 3 per cent. The owners set the losses at $10,000 a day.

Grant Received

NEW YORK (AP) — The Whitney Museum recently received a $150,000 grant for a study of 20th-century American artist Edward Hopper (1882-1967). The grant was made by the Andrew W. Mellon Foundation for a study to be made over three years.

Hopper's entire artistic estate was bequeathed to the Whitney by his widow, Josephine, in 1969.

YOUR CHAMBER IN ACTION

By W. R. (Bill) Henry
Executive Director

PLAYOFF GAMES

Forsan and Wilson kicked off the football playoff season here in less than ideal weather conditions but both were impressed with our facilities and town.

On Friday, the Post Antelopes and Stamford Bulldogs battle to earn a spot in the regional playoffs. The game begins at 7:30 p.m. at Tiger Stadium and tickets will be available at the gate.

Putting together events such as these takes quite a bit of effort to recruit as well as construct by game day. Officials, statisticians, time keeper, clock keeper, dressing room attendant, field custodian, chain gang, down marker, personnel, ticket takers, ticket and program sellers must all be tied together by game day as well as the programs and tickets printed.

Getting the teams to play here is a job in itself, also. The Athletic Playoff Committee, headed by Milton Ham, looks over the teams which might be in an advantageous position by playing here because of their location. We call those schools involved the week of the game and tell them we would be interested in having them hold thier playoff game in Snyder. We also invite them to meet together here the Saturday following the Friday night contest to decide the site, time and other necessities. If we can get the two school representatives to meet here to determine where they'll play, we think we've got a distinct advantage in getting them to play here.

Because of the amount of work and the absence of any home field advantage for either team, most schools would rather play at a neutral site than flip for home and home. The playoffs get very competitive and the least little advantage could mean the difference in continuing toward the state playoffs or putting the uniforms in moth balls till next August.

WHY SPEND THE TIME?

Even with the work involved, hosting a playoff game in a community provides a large economic impact in the short as well as long run. In the short run, thousands of visitors come into the community. They've got to eat, possibly two meals, buy gasoline and other necessities. Some may spend the night at a local motel and others might schedule a little Christmas shopping during their trip.

If they enjoy themselves during their evening's stay in Snyder and are treated courteously and friendly by shopkeepers, waitresses, gas station attendants, etc., they might schedule an all-day shopping spree here later. They may make it a point to stop and eat at a specific restaurant whenever they pass through the area. An out-of-towner might just like the way Snyder looks and decide to move here or open a business.

The important part, from the Chamber of Commerce end, is just to show our community to as many people as possible. If others find and appreciate our progressive spirit and community pride, they might just decide Snyder is the place to be.

SANTA'S SNYDER SPECTACULAR

The first week of Santa's Snyder Spectacular will end Friday at noon. Four weeks remain to get in on the mammoth holiday season "thank you" given by 38 appreciative Snyder merchants. Over $700 worth of gift certificates will be given per week to those who register at participating stores.

No purchase is necessary to enter. Just drop by one of the stores and get your ticket stub. The chamber will draw winning numbers each Friday afternoon and have them posted in each participating merchants' stores Monday morning. If you have a winning number, come by the office for your prize by Thursday. Prizes not picked up by Thursday will be added to the following week's prizes. All prizes must be redeemed by Christmas Day.

Participating merchants are Hinshaw's Florist, It's a Boutique, Lad & Lassie, Hoyt's Furniture, Snyder Drug, N-J's, Thompson's Shoe Store, Snyder Athletic Center, White's Auto, Western Auto, Glover's, Roe's Furniture, Raun's Photography, Tot-2-Teen, Fenton's Dad and Lad, Perry's, Decorative Corner and Burgess Pharmacy.

Also, Virdies' Appliance, Merle Norman, The Haberdashery, Gray's Style Shop, Whitfield's, This-n-That, J.C. Penney's, King & Brown Furniture, Top Dollar, Erwin Jewelry, Dryden's Shoe Store, Eddie's Pharmacy, Stinson Drug, C.R. Anthony's, Men's II, Bea Owens, Carter's Western Wear, Brewster's Western Wear, Hall Drug, and Bennett's Office Supply.

Hills In Favor Of FHA Option

HOUSTON (AP) — Secretary of Housing and Urban Development Carla A. Hills says she would like to see graduated mortgage payments offered as an option for anyone buying a home through the Federal Housing Administration.

Mrs. Hills told newsmen Wednesday the change in the FHA program will be proposed to Congress Jan. 3.

The secretary talked with newsmen and addressed the National Association of Realtors Convention.

She said HUD now has congressional authority to offer the graduated payment feature for 1 per cent of 260,000 home loans being underwritten by the FHA during the fiscal year that ends in September 1977.

She said the option on starting at a low monthly payment increasing later in the life of the loan is an important advantage to a young couple lacking enough equity for a big down payment on a new home.

"The median price for a house is up from $22,500 to $45,000 since 1967," she said. "Yet median income is also up from $7,000 to $14,000. So the ratio is the same.

"The government can encourage the industry to do more building for the lower price range. But the young family is looking for more house with more amenities nowadays. And the median size of a house is up from 780 to 1,600 square feet since the 1950s."

She said a credit cruch is created by inflation of interest rates, property taxes and maintenance costs, "and the cure lies in curbing inflation."

In her address to the nation's realtors, Mrs. Hills said the most important lesson people in this country have learned in the past decade is that state and local problems are not automatically solved by shunting them off to Washington.

8x10
Living Color
PORTRAITS
99¢ Plus 65c Film Charge
2nd PERSON $1.99 P. F. C.
• One per subject Two per family • Babies, Children Teenagers, Adults • Satisfaction guaranteed
FRI. – SAT. NOV. 19-20
HOURS
FRIDAY 11 A.M. to 7 P.M.
SATURDAY 10 A.M. TO 5P.M.
WHERE YOU ALWAYS BUY THE BEST FOR LESS
GIBSON'S DISCOUNT CENTER

24 HR. SERVICE
Herman Beasley
Phone 573-6950
Max Beasley
Phone 573-8612
BASIN BRAKE & SPRING, INC.
200 E. Hwy.
Phone 573-0182

TODAY'S BIG BUYS

WE REDEEM USDA FOOD STAMPS

Prices Effective Thru 11-20-76
We Reserve
We Reserve The Right To Limit Quantities

MUMS
Assorted Colors 6-Inch Pot
$2.99 Each

BANANAS
Central American Fresh, Lb. ..... 5 FOR $1.00

YELLOW ONIONS
Colorado Spanish Medium Size, Lb. ..... 12¢

PASCAL CELERY
California Stalk, Each ..... 39¢

APPLES
Washington Extra Fancy, Red Rome Red Delicious Or Golden Delicious, Lb. ..... 3 FOR $1.00

POTATOES
All Purpose Russet 10-Lb. Bag ..... 99¢

ORANGES
Arizona Navel ..... 5 LB. BAG 99¢

CRANBERRIES
OCEAN SPRAY 1-lb. PACKAGE 49¢

COCONUT
Food Club 14-oz. ..... 99¢

HUNT'S KETCHUP
32-oz. Bottle ..... 79¢

SPINACH
Food Club No. 303 Can ..... 4 FOR $1.00

APRICOTS
Gaylord No. 2½ Can ..... 49¢

STUFFING MIX
Stovetop Assorted ..... 63¢

CAT FOOD
Nine Lives, Super Supper, Tuna & Egg, Tuna & Chicken Or Liver & Gravy 6½-oz. ..... 5 FOR $1.00

ROLLS
Brown 'N Serve Farm Pac 12 Count ..... 3 FOR $1.00

WISHBONE DRESSING
Italian 16 Oz. $1.03
Deluxe French 16 Oz. $1.03

GOLDEN CORN
Food Club, Whole Kernel Or Cream Style Golden No. 303 Can ..... 33¢

GREEN BEANS
Food Club, Cut, No. 303 Can ..... 3 FOR 87¢

HI-C DRINKS
Assorted Flavors 46 Oz. Can ..... 49¢

MARSHMALLOW CREME	Kidds 7 Oz.	39c
CRISCO	3-Lb. Can	$1.63
TIDE	49-Oz. Package	$1.29
GAINES BURGER	Beef 72 Oz.	$2.41
SYRUP	Karo White, Qt.	$1.07
RAW PEANUTS	12 Oz.	59c
PEANUT BUTTER	Skippy Creamy or Crunchy, 18-Oz.	99c
HOLIDAY COOKIES	Food Club 1 Lb.	89c

SHOP Furr's MIRACLE PRICES

FLAT FOLD CHRISTMAS PAPER
57 Sq. Ft. Total Each Package Has 16 Sheets
89¢

CHRISTMAS PAPER
4-Roll Package 36-Sq. Ft. Total Super Wrap
Each 89¢

CHRISTMAS WRAP
Shop our Complete Selection of Christmas Wrap. We have favorite foils and extra width
Super Value 100 Sq. Ft. 4-Roll, 30-In. Each Roll Different Traditional Designs $1.99

GRANITWARE ROASTERS
The Timeless, Practical Blue Speckled Porcelainware

Large Size Oval Roaster W-Lid No. B15R $5.79

Medium Size Oval Roaster W-Lid No. B15R $6.39

Small Size Oval Roaster W-Lid No. B11R $2.69

Round Roaster W-Lid 9-Inch Diameter No. 210R $2.39

Large Size Open Roaster Pan No. B40R $3.09

JUMBO LOG ROLL
Topco Extra Heavyweight
Foil Gift Wrap 26 In. Wide 17 Sq. Ft.
89¢

VEG-O-MATIC II FOOD CUTTER
By Popeil
$9.95

AND WALK AWAY WITH A LOWER TAPE TOTAL

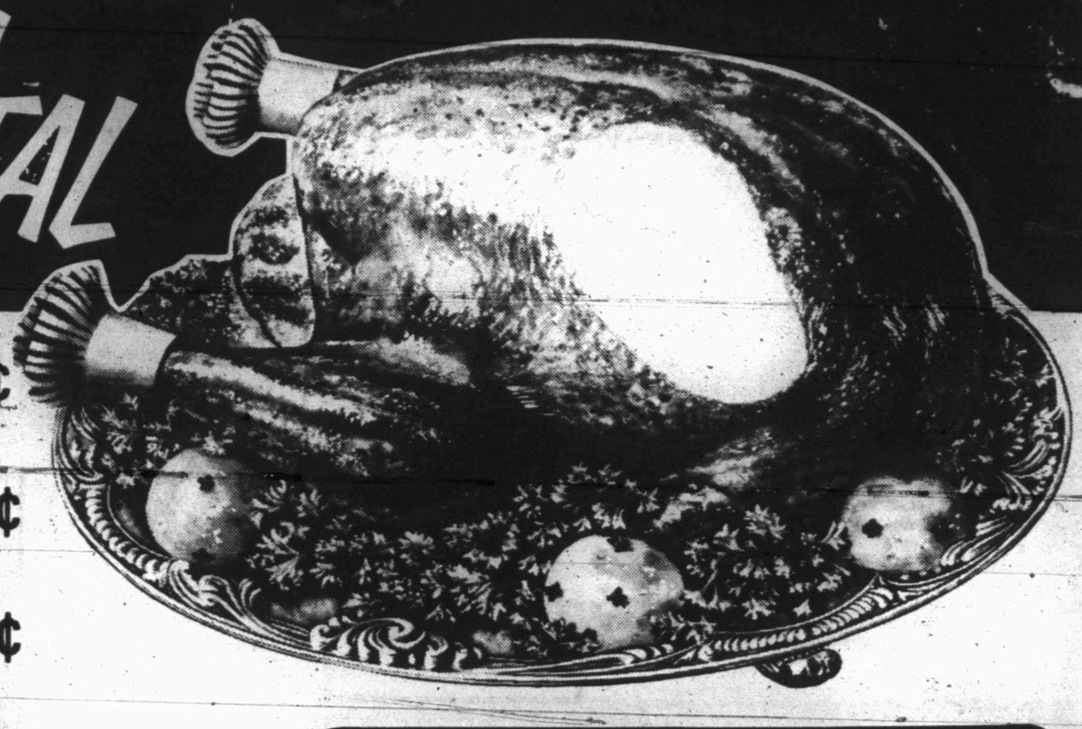

ROUND STEAK Furr's Proten End Cut Lb. ..... 98¢

RIB STEAK Furr's Proten Large End Lb. ..... 98¢

CHUCK STEAK Furr's Proten Lb. ..... 69¢

RANCH STEAK Furr's Proten Lb. ..... 89¢

CLUB STEAK Furr's Proten Lb. $1.59
T-BONE STEAK Furr's Proten Lb. $1.69
SIRLOIN STEAK Furr's Proten Pinbone Cut, Lb. 98c
FAMILY STEAK Furr's Proten Boneless, Lb. $1.19
RUMP ROAST Furr's Proten, Lb. 98c
DELUXE RIBS Furr's Proten For Barbecue, Lb. 79c
SWISS STEAK Furr's Proten Round Bone Arm, Lb. 98c

PURE PORK SAUSAGE
Farm Pac-Extra Lean
1-Lb. Pkg. ..... 95¢ 2-Lb. Pkg. $1.89

TURBOT Fillet's Lb. $1.09
STEW MEAT Furr's Proten Boneless, Lean Cubes, Lb. $1.09
GROUND BEEF Fresh Ground Lb. 68c
CANNED HAM Food Club 3-Lb Can $4.99
BISCUITS Farm POac-8 Oz. 10 Count Can 8 $1.00

STORE HOURS
Monday Thru Saturday
Open 8:00 AM Close 8:00 PM
Sunday Open 9:00 AM
Close 8:00 PM

TURKEYS
Top Frost-USDA Insp. Grade A

HENS 10-14 Lb. Avg. Lb. ..... 59¢
HENS 16-22 Lb. Avg. Lb. ..... 59¢
TOMS 18-22 Lb. Avg. Lb. ..... 57¢

TURKEYS
Honeysuckle 10-16 Lb. Avg. Lb. ..... 69¢
Butterball 16-22 Lb. Avg. Lb. ..... 67¢

DOUBLE GOLD BOND STAMPS
ALL DAY TUESDAYS, ALL DAY WEDNESDAYS & ALL DAY SATURDAYS

BISQUICK 60 Oz. $1.48
TISSUE Delta 4-Roll Package 83c
TISSUE Ultra IV, 10c Off Label, 4-Roll Pkg. 73c
CROUTETTE STUFFING Kellog's 7-Oz. 54c
APPLE CIDER Food Club ½ Gallon $1.14
DOG FOOD Alamo 4-Lb. ..... $1.34 8-Lb. Size $2.53

TOMATO PASTE Contadina 6-Oz. 29c
POTATO BUDS Betty Crocker 16½ Oz. 89c
PIE CRUST MIX Betty Brocker 11-Oz. 49c
CAT FOOD Tabby Ten Bits, Chicken or Seafood, 6½ Oz. 24c
CUP-A-SOUP Cream of Chicken Each 57c
CHICKEN NOODLE Lipton's With Broth 58c
BISCUIT MIX Pioneer, Regular or Buttermilk, 2-Lb. 98c
WOOLITE SPRAY Rug Cleaner 22-Oz. $1.75
DEPEND-O IN TANK 12-Oz. 73c
PAM SPRAY Pure Vegetable 13-Oz. $1.39
TEA MIX 12-Oz. Size ..... 99c 24-Oz. Size $1.79

Bright, beautiful desserts

WE WILL GIVE DOBLE STAMPS SATURDAY THROUGH WEDNESDAY

PUMPKIN PIE Top Frost Fresh Frozen 26-Oz. Pkg. 89¢

TOPPING Top Frost Fresh Frozen 9-Oz. Package ..... 53¢

HASH BROWN POTATOES
Top Frost 2-Lb. Pkg ..... 59¢

4 LITTLE PIZZAS
Chef Boy-Ar-Dee
Sausage 10 Oz. ..... 99¢ Cheese 10 Oz. ..... 89¢

VEGETABLES
GREEN GIANT
Lesueur Peas in Butter Sauce, 10 Oz. ..... 59¢
Broccoli Spears in Butter Sauce, 10 Oz. ..... 57¢
Broccoli Cut in Cheese Sauce, 10 Oz. ..... 67¢
Cauliflower in Cheese Sauce, 10 Oz. ..... 67¢

Dairy Delights
EGG NOG Borden's, Quart ..... 69¢
SOUR CREAM Borden's, 8 Oz. ..... 49¢
OLEO Food Club Corn Oil, 1 Lb. ..... 49¢
HALF & HALF Borden's, Pt. ..... 41¢

ARRID EXTRA DRY SPECIAL
Reg. or Unscented 12 Oz. Can $2.13

PETROLEUM JELLY
VASELINE
3¾ Oz. Jar 58¢

Toni
HOME PERMANENT
• GENTLE • REGULAR • SUPER • BODY
Pkg. $2.14

Q-tips COTTON SWABS
170 Count Package 88¢

SHAMPOO Earthborn 12 Oz. $1.90

SHOP Furr's MIRACLE PRICES

DISPOSABLE DOUCHE

Summer's Eve
4½ Oz. Pkg. 45¢

clairol balsam color

The Conditioning Shampoo-in Haircolor $1.99

HAND LOTION

Vaseline Intensive Care
24-Oz. Btl. $2.38

COUGH FORMULA

Vick's Formula 44
3 Oz. Btl. $1.38

TO PLACE YOUR CLASSIFIED ADS DIAL 573-5486

Custody Hearing Set Nov. 29

ODESSA, Tex. (AP) — Authorities are to decide Nov. 29 who gets custody of 17-month-old Angelia Christina McCoy, a blonde, blue-eyed toddler who was found more than a week ago at an Odessa supermarket.

The baby girl, who was standing in a grocery cart when a customer discovered her, was identified Wednesday by her father, Clarence McCoy, jailed in Hobbs, N.M., on embezzlement charges.

Authorities continue to search for her missing mother.

After she was discovered, Angelia was taken to Ector County Children's Services, which then placed her in an Odessa foster home. She was dubbed "Shelley" by the foster parents.

McCoy made the positive identification when Hobbs police picked the girl up in Odessa and took her there.

A woman in Lubbock had seen a story about the girl, checked and discovered she had been a babysitter for Angelia in Hobbs.

Now Angelia is back with her foster parents in Odessa while authorities search for her mother.

A custody hearing was scheduled for Nov. 29 and welfare officials said they would contact Angelia's relatives to see if they were interested in adopting her.

Meanwhile, her foster mother said Angelia was adapting well to her Odessa surroundings.

"The more children around, the happier she is," the foster mother said. She said there were indications the child is familiar with a day-care atmosphere.

CLASSIFIED ADVERTISING RATES & SCHEDULES
15 WORDS MINIMUM

1 day per word	7c
2 days per word	13c
3 days per word	17c
4 days per word	20c
5 days per word	23c
6th day	26c
Each additional day 3c per word.	
Legals, per word	7c
Card of thanks, per word	7c

These rates for consecutive insertions only. All ads are cash unless customer has an established account with The Snyder Daily News. No refund will be made on ad after appearing in paper. The Publisher is not responsible for copy omissions, typographical errors or any unintentional error that may occur further than to correct it in the next issue after it is brought to his attention.

ERROR

The Daily News can not be responsible for more than one incorrect insertion. Claims cannot be considered unless made within three days from date of publication. No allowance can be made when errors do not materially affect the value of the advertisement. All out of town orders must be accompanied by cash, check or money order. Deadline 4:30 p.m. Monday through Friday, prior to day of publication. Deadline, Sunday 4:30 p.m. Friday.

SPECIAL NOTICES A-2

SNYDER COIN Club will meet Thursday 18, 1976 at 8:00 p.m. in the West Texas Community Room.

PERSONAL A-5

Tri County Council on Drug Abuse & Alcoholism, Education Information & treatment Preferral Agency, Rm. 102 Wallace Bldg. 2425 College Ave. Call day or nite. 915-573-3233. A United Way Agency.

IF YOU drink, that's your problem if you want to stop, that's our problem Alcoholics Anonymous, 573-5337 or 573-5117.

LIFT A FINGER. Report child abuse. 1-800-292-5400 toll free statewide child abuse hotline.

Ages 12-20. Do you have a drinking or drug problem in your family? If so and you need or want help-call us the Alteens 573-9774 or 573-8180 night or day!

VEHICLES B

FOR SALE 1971 Cutlass Sport 350 4 barrel, hurst 4 speed, new G 70 14 white oval tires, mag wheels, AM-FM radio, rear window defoger, C.B. equipped. Call after 6:00 p.m. 573-6680.

1969 MODEL 6 cylinder, standard transmission, Chevy (20) Step-Van, $1200.00. Good for deer hunting. 573-2034.

DEPENDABLE 1972 Pontiac Grandville. Loaded. $1795.00. Downtown Phillips 66.

1974 YAMAHA RD250, 6 speed, top condition, low mileage, good price. Call 573-2747.

1971 MONTE CARLO, automatic, loaded, extra good condition. 400 V-8, $1850.00 573-0874. 204 36th. Place.

1971 CHEVY PICKUP, power, air, automatic. $1550.00. Call 573-0698 or 573-5869.

FOR SALE 1970 Toyota, air-conditioned. Call 573-5647 after 6:00.

1966 CHEVROLET ½ ton pick-up with camper cover. Good tires, excellent condition. 573-5929. 301 Ave. U.

FOR SALE: 1971 FORD PICKUP. Call after 5:00 573-8174.

FOR SALE-1969 Harley Sportster, 2,000 miles on motor K&Q seat, 16" rear mag wheel. $1600 firm. 573-0507 after 5 p.m.

FOR FAST VEHICLE inspections come to Young's Texaco-No. 11 white stickers are due this month. 3701 College Ave.

WE DON'T KNOW? ??? how many trucks & trailers we have. But its over 60 trucks & over 55 trailers. Most of these are heavy duties & a lot of special types. Also New Int gas & diesels in stock. Our Phone is toll free 800-792-2942 so call now. We buy sell & trade & Finance. $100,000. New parts & 3 acres of truck salvage & stuff. JOHNSTON TRUCK & SUPPLY Cross Plains, Texas 76443

1965 DODGE PICKUP, 318 engine, standard 3 speed, new paint, Days 8:00-6:00. 573-6903.

Don't forget to come to Cross Plains for all of your H Duty truck & trailer needs. New I H Trucks, about 60 used trucks & 55 used trailers of all kinds. Our toll free number is 800-792-2942 Johnston Truck & Supply Cross Plains.

1951 GMC Bus for sale, 35 ft. red, white, & blue, engine 671 Detroit diesel transmission Allison automatic, A-1 condition. No seats. Ideal for camper or motor home. Must sell. $2500.00 573-6236 or 3001 Crockett.

FOR SALE 1970 VW, very good condition. Good on gas. Call 573-8005.

BUSINESS OPPORTUNITY C

FOR SALE White Star Laundry Building and equipment at 811 26th. Call 573-2708 or 573-7908.

EXCLUSIVE DEALERSHIP OPPORTUNITY

Expanding National Company invites motivated stable businessmen to investigate the opportunity of associating in a dignified and profitable business in Central or West Texas.

An investment of $15,000 (secured by Inventory) is required.

We are the pioneers in our industry and offer a profit potential that is unequaled in this field.

If you sincerely want to own your own business, we should share ideas, information and references.

No franchise fees, residuals, or other add-ons.

An excellent investment opportunity.

Contact:
Jerry Wells
Box 7084
Amarillo, Texas 79109
806-353-4720

BUSINESS SERVICES D

NEW KIRBYS
REPOSSESSED & USED KIRBYS
Service & Repair of all other vacuum cleaners.
T. T. WITHERS
573-2505

ELECTROLUX
Sales — Service
Don Adams — 216 31st
Phone 573-3747

SHOE REPAIR, 3 day service, Longhorn Leatherworks, I 20, next to Wood's Boots. 728-5067. Colorado City.

Gunnels Appliance and Refrigerated Air Conditioning Repair. All major appliances repaired, most brands. Call 573-8122.

FOR ELECTRICAL wiring, Call Ed Blocker, 573-7578.

J'S ROOFING
FREE ESTIMATE
CALL: 573-6983
or 573-3957

NACHLINGER PEST and TERMITE CONTROL and TREE SERVICE Joe Alexander owner. Call 573-5646.

INTERIOR & EXTERIOR painting. Reasonable. rates. Call 573-0253.

CONCRETE WORK, sidewalks, patios, driveways & floors. Call after 6:00 p.m. weekdays 573-8675, 573-5794 Art Barrego.

Septic Pumping. Call Roy White 573-8761 or 573-0481. Help nature help you with organic digesters.

6 YARD DUMP truck and front end loader on small tractor. Haul dirt, sand, and gravel for yards, driveways, or whatever the need. Plow yards and clean up. Free estimates by the load or job. Remove trees. Don McAnelly. Phone 573-3136.

CUSTOM PAINTING
Free Estimates Tape & Float
Paper Hanging
All types spraying
Inside & Outside
Quality work Phone 573-3743

ALL TYPES of painting. Airless and conventional spray rigs and acoustal ceilings. 573-7819.

J&B Cement Contractors
All types of concrete & concrete block jobs - Finish carpentery for patios, carport tops and roofing for block building
Call Jack Willis - 573-7787
Brian Blair - 573-5380

M.E. ENTERPRIZES
Roofing
Minor Repairs
Painting
573-0586

INTERIOR-EXTERIOR REMODELING, home repairs, and additions. Call 573-3187 David Fish.

EMPLOYMENT E

WANTED DRY Cleaner at Joe Graham Cleaners. Call 573-3401 or after 6:00 573-6167.

Do you need a job? See Snyder Employment Service. 2425 College Ave. Phone 573-0693.

NEEDED FULL time licensed vocational nurse, above average salary, paid vacation, paid sick leave, paid life and major medical insurance. Meals furnished, work every other weekend. Contatct Mrs. Charles Root at Root Valley Fair Lodge. 915-728-2634.

MERCHANTS NEEDS a man with a commercial license. Apply at 21st and Ave. T.

NEEDED FULL time licensed vocational nurse, above average salary, paid vacation, paid sick leave, paid life and major medical insurance. Meals furnished, Contact Mrs. Charles Root at Root Valley Fair Lodge. 915-728-2634.

FINANCIAL G

PAWNS LOANS—We buy, sell and trade guns. Timely Pawn Shop. 2409 Ave. R.

WE BUY, SELL, trade guns. Gene's Gun Shop. 3602 Hill. Call 573-2323.

WOMAN'S COLUMN H

WANTED A mature person to live in and take care of elderly lady. 573-2467 or 573-2505.

RAG DOLLS FOR CHRISTMAS. Order Now Call Thelma 573-6429.

STATE LICENSED and insured child care in my home day or night. 573-8602.

DRESS MAKING
Buttonholes, Alterations
CALICO COTTAGE
2005 26th
573-0844

BABYSITTING ALL hours, $5.00 a day. We have hot meals. Call 573-0278. 411 30th St.

EXPERIENCED BABYSITTER, prefer pre-school child or younger. Call 573-6248.

PENNY RICH BRAS & GIRDLES
A Perfect One For Every Figure
Anita Erwin
573-7988

ENTERTAIN YOUR friends with a fabulous Mary Kay Cosmetics Show. Call for your re-orders. 573-9433.

FARMER'S COLUMN J-1

COTTON TRAILER TIRES

95L-14 ..... $24.95
760-15 ..... $19.95
Prices include all taxes

McCORMICK & SONS OIL., INC.
2401 Ave. Q
573-6365

WHEAT FERTILIZER 18-10-3. Bulk $145.00 a ton, includes spreader. Snyder Farm & Ranch Supply 573-0767.

FOR SALE: G.B. 900 H.F. Lift cotton loader. Phone 573-8776.

19 MONTH OLD gentle San Gertrudis bull for sale. Call 573-3712.

FOR SALE: Matched pair of Dun horses 6 and 8 years old. Gentle. Call 573-6046.

FOR SALE 2 cotton trailers, 24' steel beds. Call 573-7306.

FOR SALE three year old mare thoroughbred type, green broke. $250.00. Myron Fenton day 573-9834. Night 573-7152.

PECANS FOR SALE. High quality papershells, short supply, get yours early. Hinton's, 2804 32nd. Street.

CONCRETE WORK
All kinds of foundations, sidewalks & patios, also specialize in storm shelters. Free Est.
Contact: Howard Bruns
Rt. 1 Box 222 573-7385

A.I. BREEDING
All Breeds Available
Fred Cross
573-7003

SPORTING GOODS and SUPPLIES J-2

GAS HIGH?
BURN WOOD
Wood heaters $20.00 to $30.00
ACME FURNITURE & SURPLUS
Dial 573-6219

DEERE HUNTING by day. Call 915-728-3522 Colorado City, Texas.

FOR SALE 22 automatic rifle, excellent condition. $50.00. Call 573-8174 after 5:00.

GENE'S GUN SHOP
3602 Hill Ave.
Rifles-Scopes-Ammunition
Dealer for Buck Knives
5 p.m. - 9 p.m. Mon. - Fri. All day Sat. - Sun. 573-2323.

MERCHANDISE K

USED LUMBER: 2 x 4's, 2 x 6's, 2 x 8's, 2 x 10's, doors, rebar steel, ½ in. ⅝ in. & ⅜ in., some ceiling & commercial heaters. 235-2490 or 1001 Mustang Dr. Sweetwater.

HELEN WADLEIGH sells finished & unfinished statues of cowboys, Cheetas, all animals, pictures, etc. 573-5627.

LOTS OF Handmade items for Christmas. Also will do ironing. Reasonable. Call 573-8047.

FOR SALE G.E. washer & dryer, also dining room table. Best offer. Must sell. Call after 5:30-573-0357.

RECONDITIONED! 14 ft. wide mobile home, no equity, assume payments. 915-362-0221.

Dayton Tires, Bandag recapping, 24 hr. road service, flats. 573-0488.

GREEN'S Tire Service. Dayton Tires, Bandag recapping, 24 hour road service, flats. Call 573-0488.

KEEP CARPETS beautiful despite footsteps of a busy family. Buy Blue Lustre. Rent electric shampooer $2 Clark Lumber.

For "A job well done feeling" clean carpets with Blue Lustre. Rent electric shampooer $2.00. Roe's Furniture—Appliance.

REPOSSESSED LIKE new king size bedroom suite. Complete including mattress and box springs, less than one year old. $399.00 Pioneer Furniture. 2310 College.

FOR SALE: 2 Upright and one chest used deep freezers. Also fat grain fed young beef - cut and wrapped. Ready for freezer. 82 cents a lb. Myron Fenton Days 573-9834, Night 573-7152.

HARVEST GOLD washer and electric dryer, heavy duty, used 9 months, about ½ price $169.00 each. Pioneer Furniture, 2310 College.

FOR SALE 2 door frost-free G.E. Refrigerator, perfect condition. Call 573-3378.

FOR SALE: Large commercial 2 burner vented gas heater. $40.00 See at 2210 44th or call 573-5795 after 5 p.m.

GRINSLADE'S GREENHOUSE hanging baskets, pot plants, macrame hanging ropes, pots, and plant supplies. Plants make nice Christmas gifts. West 30th. Street. 573-8357.

FOR SALE Portable electric cord organ. Like new. Make a great Christmas gift. Phone 573-5227.

AUTHORIZED SINGER Dealer. Service & repair. Any make or model. Richardson Sewing Center. 2415 College.

CHOICE ANTIQUES
Mrs. Hattie Gatlin
710 25th St.
China cabinets
Stacked book cases
Round dining table
Sets of Chairs
Hall trees
Writing desks
Oak Buffet
Depression glass
Fiesta
Collectors Items - Come browse
Bank-Americard-Master Charge

GAS HIGH? BURN WOOD
Wood heaters $20.00 to $30.00
ACME FURNITURE & SURPLUS
Dial 573-6219

DOGS-PETS, ETC. K-3

AUSTRALIAN SHEPHERD pups, sure-nuf working dogs for sale. Call Smitty after 7:00. 806-652-3845.

THE POODLE BOUTIQUE
"for the poodle who really cares".
Professional grooming of all dog breeds
Mon.-Sat. 7:30-6:00
573-0710 612 E. Hwy.
(Across from Jack & Jack Realty)

LU WOLF
Secretarial Service
Typing-Bookkeeping
Mimeographing
573-8150
Pick-Up & Delivery

AKC REGISTERED St. Bernard puppies for sale. $150.00 female, $125.00 for male. Down payment will hold till Christmas. Call 573-0777.

PEGGY'S GROOMING SHOP
NOW OPEN
Call for Appointment
573-0679

TERESA'S POODLE Grooming open Mon thru Friday 9 to 4 daily, call 573-8278.

GARAGE SALES K-5

GARAGE SALE
Fri. & Sat.
No sales before 9:00
4515 Fredonia
Men, womens, childrens clothes, men's sport coats, full avon bottles, bedspreads, record player & exerciser, lots of merchandise.

GARAGE SALE
Fri. & Sat.
20 per cent off on every item.
219 E. Highway

GARAGE SALE
511 27th
10:00 - 5:00
Thurs. & Fri.
Misc. Items.

GARAGE SALE
3500 44th.
Moving, some baby things, sewing machine, misc.
Fri. & Sat.

GARAGE SALE
Clothes, rocker, Saxophone, & misc.
3rd turn to right from Bethel Butane-Clairmont Hwy. Go 1 block.
Friday & Sat. 9-4.

TWO FAMILY
GARAGE SALE
Thurs. & Fri. 8:30-5:00
3601 Houston
Clothes—baby, children, teenage, & women; chests, baby accessories; toys many misc. things.

WARM GARAGE SALE!
4 Family
2 miles South A.M. Plant, Lake Thomas Rd. 2 piece bedroom suite, bedspread, blankets, towels, mugs, mattress, clothes pictures.
Wed. Thurs. Fri.

10 Percent discount during November

Womens & Girls Bags	Reg. $6.00
Ladies Coin Pendants 24 in. chain	Reg. $4.50
Mens Belt Buckles	Reg. $3.25
Boys Belt Buckles	Reg. $3.00
Baby Birth Year Set	Reg. $2.39
Bicentennial Coin Holders	Reg. $1.95
Bicentennial Coin Holders	Reg. $1.25
All Coin Supplies	
All Collectors Books	
Mineral-Metal Detectors	

You may lay away these items now for Christmas.

Lashaway John Deere is next to me. E. Hwy.

WANTED TO BUY K-14

WANTED TO BUY house to be moved. Call 573-3712.

RENTALS L-1

FURNISHED APARTMENT, bills paid, except electricity. Colonial Apts. 2604 25th St. See Manager Apt. 1.

FURNISHED 2, 3, & 4 room apartments with or without T.V. Bills paid, no children or pets. Phone 573-3566 or 306 28th.

FOR RENT two room furnished apartment. Phone 573-6510 after 6:00 P.M.

BEACON LODGE
- Weekly Rates
Cable TV, Phone
Restaurant open 6 a.m. - 10 p.m.
7 days a week
East Hwy. & Traffic Circle

MOBILE HOMES L-9

Classified Ads—Call 573-5486

1973 - 12 x 60 New Moon trailer, completely unfurnished, storage shed. 3 ton refrigerated air, $6,000 firm. 573-2169 or 573-9619.

MOBILE HOME: Sparten, 8' x 42' all aluminum, central heat & window air-conditioned, 2 bedroom. 573-8858.

MOBILE HOME for sale, special built, 2 bdrms, 2 baths, call after 5 p.m. 573-8704.

1970 12' x 60' unfurnished Marlette mobile home, living room expands to 19 ft. wide. Extremely nice. 573-7059.

70 x 14 Melody 3 bedrm. 2 bath fully carpeted, pay $794.00 & assume payments of $110.59 a month. Quality Mobile Home Sales. 5111 College Ave. 573-3230.

REPOSSESSED 1974 Challenger Mobile home, 70' x 14', 3 bedrm. 2 bath, completely carpeted, $6,650.00 or best offer. Quality Mobile Homes. 5111 College Ave.

52 x 10' WIDE TOURITE Trailer house and lot for sale. Inquire 1203 26th. St. 573-7127.

WANT TO BUY-RENT L-12

WANT TO BUY nice 3 bedroom, 2 bath brick home between now & Jan. 15, 1976. 573-5408.

REAL ESTATE M

OLDER THREE bedroom house in Fluvanna for sale by owner. $6500.00. Call 573-2034.

SPECIAL FHA REPO-Low Low downpayment, Call about details.
EAST-Nice carpeted 3 bedrm, large utility room, 1 bath with dressing table, new kit cabinets, a buy for only $15,000.
NORTH- commercial lot, also, has nice comfortable carpeted 4 bedrm, 2 bath, big utility room, disposal, big bedrms, storm sellar, also, 2 bedrm guest house or can use as rental, plus extras, all this for only $27,500, see today.

Merle Newton Realty
3111 College Ave. Office 573-6928
Merle GalyeanHome 573-6928
Raborn GalyeanHome 573-6928

BASSRIDGE..new exclusive listing..one of nicest homes in Snyder..large 3 bedroom, 2 bath.. large den.. beautiful yard with many trees..appointmenht only.
SOUTHWEST..new exclusive listing..2 bedroom, 2 car garage..excellent location.$17,500.00.
STANFIELD SCHOOL AREA..new exclusive listing..three bedroom with small den..good carpet..refrig. air and central heat..$26,000.00.
NORTH CENTRAL..new exclusive listing..extra nice 2 bedroom, 2 car garage..$14,500.00.
NEW HOME ON AVE Z..an excellent value at $46,500.00..extra large lot..could be made into 4 bedroom..all quality work and built ins..would take trade on older home.
STEVENSON REALESTATE
4102 College Ave.
Business Phone 573-5612
Nights & Weekends — 573-5612

1. NEW FARM LISTING...280 acres...25 Percent down...10 year loan available. We will divide into 80 acre tracts if that is all you want.
2. NEAR TOWN...HOUSE... Barn...sheds...two irrigation wells & sprinkler pipe. Also has excellent fences and Corrals.
3. Country Home...This is an opportunity you can't afford to miss. Brick...Storm Cellar...Ref. Air... & a workshop.
4. Nice Home...3 bed two baths...best area of Snyder...-Possession at time of closing.
BRIGHT'S REALTY
North Side of Square
Business Phone 573-6137
Nights- Weekends 573-9583

40 ACRES PRE-OPENING SALE $16000 N.M. Farm can be yours for only $12000 pay whatever down pay t you want even none if you desire you must pay 2 back pay't of $109 Call Fred collect at once 602-947-8011.

TACO VILLA
HOUSEWIVES
Full or Part Time
• 10 am - 6 pm
• 10 am - 2 pm
• 6 pm - 11 pm
• Uniforms Furnished
573-0749
Mr. Gary Cox

TACO VILLA
HIGH SCHOOL STUDENTS
EARN WHILE YOU LEARN
• EVENING HOURS
• AGE 16 OR OVER
• NEAT APPEARANCE
• FOOD ALLOWANCE
• COMPANY BENEFITS
CONTACT
573-0749
Mr. Gary Cox

FOR SALE approximately 18 acres, 3 miles west of Ira, pavement all sides. Also small 2 bedroom house completely remodeled inside. 1006 27th Street. 573-3747 after 5:00 weekdays, all day weekends.

BUYING? OR SELLING?
3 BR, 2 B, Bassridge. All the extras for gracious living.
4 BR, ¾ acre all fenced-pecan & fruit trees. Equity.
3 acre tracts suitable for building, close in.
7¾ acres good location and water.
60 acres, good house, water-west-$63,000.00.
2 sec. grassland, 100 acre in cult. no minerals, $130 per ac.
5 sec. grassland 600 cult, no minerals. $125 per acre.
233 acres west of Dermott, $325 per acre.
160 acres, all in cult. $250 per acre.
Mobile Home lots, good location.
Commercial lots, good location.
Nice lake cabins, J.B. Thomas.
BEAVERS REAL ESTATE
2425 College Ave.
Phone 573-9472
Virginia Eime 573-3713

JOE BOX REALTY
4006 College
HILL AVENUE-Excellent Location, 3 bedrm Home, nice carpet, fenced yard.
PROPERTY FOR DEVELOPMENT..25 Acres, West of Snyder..See us for details.
FARMS AND RANCHES
7730 Acres well improved ranch located in Stonewall Co. Come in and see our brochure.
FARM..42 acres at $300 per Acre. 20 ACRES..Near Snyder on Colorado City H'wy.
160 ACRES..SE of Snyder, $275. per Acre
GRASSLAND-640 Acres, Borden Co.
JOE BOX (Day or Nite) 573-5908
BILL EARLY 573-2902

BROWNING REALTY
1906 26th St.
LOOKING FOR A HOME WORTH THE MONEY???
This is a super location to all schools on 38th place. Its liveable and roomy. Has lots of "EXTRA'S". Its 2 bedr. with built-in porch-can be used as 3rd br. den, or study.
OWNER SAYS SELL!!EAST SIDE LOCATION. Its a nice 3 bedroom. Very attrractive, carpet and drapes.
BRAND NEW, BUY THE BEST!!Just completed, brand new and in our new location-West of Towle Park. Its beautiful. Has all the EXTRA's!!! Ready to move into. Good loan available.
BUILDERS OF CUSTOM BUILT HOMES. New addition-We have several Homes that will not be long before they will be completed. All SIZES and PRICES. Come pick your colors and floor plan!!
GOOD LOANS ARE AVAILABLE!!Featuring all brick, all the extras, fireplaces, built-ins, and fences!!!
Office Phone 573-6306
Home Phone 573-3158
Mrs. George Richardson 573-3990

LOIS GRAVES
REALTORS
573-2540
Phillips 66 Center
East Hwy

VERY SPECIAL HOME
Custom built & decorated..4 bedrms - 3 bths..Lrg Den.. Beautiful kitchen & patio..Immaculate condition..Appointment only.
OWNER TRANSFERRED
3 bedrm-1 bth..Dining rm..-carpeted, fenced, garage..Good location - East. Equity with low pay
JUST LISTED
Owner moving & will sell his pretty home in SW area..3 bedrm..2 bath..Refrig. Air...Nearly new and only $28,000.
A REAL BARGAIN
Lrg. 2 bedrm home..Garage..Good corner lot...Central area. Total price $12,500.
TWO FOR ONE!
Lrg. 3 bedrm..2 bth home on 3 lots..PLUS good 2 bedrm home next door.. Let the rent make your payments! North.
WEST OF TOWN
NICE 3 bedrm..2 bth brick on 1 acre. Pretty kitchen with built-ins. Garage. Priced to sell.
MIKE GRAVES 573-2939
JOYCE McCOY 573-0704
LOIS GRAVES 573-2540

FOR SALE
11' Cab-over camper, like new. Heating, air-conditioning, hot and cold water, stove with oven, refrigerator, bath even has shower. $2,150.00.

Regulation size solid slate pool table $175.00.

1974 Yamaha 80, $200.00.

4 Miles west on Lamesa Hwy.

573-2040.

FOR SALE
3 bedroom, 2 bath brick home, about 2100 sq. ft. Living area. Large corner lot, good location, privacy, fence, bomb-storm shelter, 2 car garage. Fireplace, competatively priced. Call 573-5594 or 573-3405.

611 East Highway
JACK & JACK Realtors
573-3452

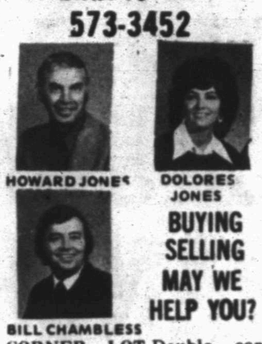

HOWARD JONES — DOLORES JONES
BILL CHAMBLESS
BUYING SELLING MAY WE HELP YOU?

CORNER LOT-Double car garage, 4 bedr. 2 bath, fireplace. Will have to see to appreciate.
OWNER ready to sell this 3 bedr. 2 bath, total electric, located on 2 acres.
SMALL Farm- 10 acres East of town, mobile home and large barn.
EXCELLENT condition-10' x 55' mobile home, a real bargain.
NEW homes with over 1600 sq. ft. Mid 40's, easy financing, call for more information.
REDUCED to sell-3 bedr. 2 baths-Stanfield school area.
IDEAL for rental, 2 bedr. home, only $7,250.
Bill Chambless 573-8851
Howard Jones 573-3452
Dolores Jones 573-3452

Elizabeth Potts REALTORS
573-2404

CHARACTER-Custom designed, 4 bedroom, 2 bath, large living room, kitchen with bar, stove, trash compactor, study, refrigerated air, fenced-plus nice, 1 bedroom apt.
SPECIAL-Clean, 2 bedroom, storage, fence, only $10,500.00.
GOOD INCOME-Old West Snyder, 2 bedroom home with two rental apts.- you will like the price.
INVEST IN LAND-15 acres, near town, fenced, cultivated.
SETTING UP HOUSEKEEPING? Home and furniture-trailer on 2 lots, 2 bed, 2 bath-even washer and dryer, fenced, storage.
EAST-Corner lot, re-decorated and new carpet, 3 bedroom, 2 bath, spacious, double garage.
UNIQUE-Large older home, all redone, 2 bed, landscaped-see to appreciate.

Lot for the money—3 extra large bedrooms, 3 baths, formal dining, country kitchen.

Evenings & Weekend
MARGARET WEST 573-6674
BEVERLY HESTER 573-9617
3405½ College Ave.

1. Large 5 rm.- 1 bath & garage apt. for income.
2. In Country 4 acres good water well & elec. Pump. $6,500.00.
3. Mobil Home lots. Outside City Water Available Terms.
4. West of Snyder 80 A. of Land & a Good 3 bd'rm. Home, good water.
5. Southeast- 160 A. 20 A. Pasture Rest Cult. Some Min. $265.00 A.
6. Near Ira- 40 Acres of Land Price $15,000.00 Will G.I.
7. Good Bldg lots on Dennison Ave. & Some on W. 42nd St. $4000.00 up.
8. West Snyder-3 bedrm Home & garage apt. for Income
9. Plenty mobile Lots. Terms on Some.

Roswell Rigsby Real Estate
299 E. Hwy. Ph. 573-7682

THIS WEEKS SPECIALS
76' Malibu Classic 2 door hardtop, loaded $4795.00
75' Plymouth 4 door -Fury, custom, loaded $3495.00
75' Nova L.N. 4 door, loaded $3395.00
74' Ford Country Sedan Sta. Wagon, loaded $2795.00
74' Plymouth Satellite custom, 2 door, hardtop, loaded $2995.00
73' Chevrolet Impala 4 dr. loaded $2495.00
74' Ford Torino Sta. Wagon $2595.00
75' Chevrolet ½ ton pickup $3495.00
73' Cheyrolet Pickup. ½ ton $2095.00
73' Olds. 4 dr. Delta Royal, loaded $2795.00
BILL'S CAR MARKET
573-8386 East Hiway Traffic Circle

IF CURRENT PRICES HOLD UP

Farmers Expected To Expand Soybean Acreage

By DON KENDALL
AP Farm Writer

WASHINGTON (AP) — If current prices hold up, farmers next spring may plant a near-record acreage of soybeans which could help replenish the dwindling U.S. stockpile, according to an Agriculture Department analyst.

George W. Kromer, a fats and oils specialist in USDA's Economic Research Service, said Wednesday that the outlook now is for continued high prices. He said a much larger 1977 soybean crop will be needed to head off a continued tight supply situation a year from now.

Speaking at the department's annual outlook conference, Kromer said that if the present price advantage that soybeans hold over corn continues into spring, "farmers likely will expand soybean acreage in 1977, possibly a tenth above this year's 50 million acres."

That could mean a planted soybean acreage of around 55 million acres, close to the record plantings in 1973 of 56.7 million acres. At that time, farmers greatly expanded soybeans because of high market prices in 1972, another period of dwindling reserves.

The 1973 crop was a record of nearly 1.55 billion bushels and added significantly to a buildup in soybean stockpiles. Output dropped to about 1.2 billion bushels in 1974 after farmers cut plantings to 53.5 million acres.

There was an increase in plantings in 1975 to 54.6 million acres and the crop last year was a near-record of 1.52 billion bushels. This was on top of a soybean "carryover" reserve of 185 million bushels at the start of the new marketing year on Sept. 1, 1975, and it looked as if soybean producers were headed for hard times as prices declined.

Consequently, last spring farmers cut soybean plantings to 50.3 million acres, the smallest in four years, and the 1976 crop turned out at about 1.25 million acres, the smallest in four years, and the 1976 crop turned out at about 1.25 billion bushels.

But demand has risen sharply. Now, USDA says, the stockpile left over by the time the 1977 crop is ready for market next Sept. 1 may be down to 85 million bushels or less from 244 million last Sept. 1.

The 1976 soybean acreage also was reduced because many cotton and corn farmers planted more of those crops and cut back on soybeans. Similar decision-making will affect the 1977 crops when planting time comes next spring.

Meanwhile, the demand and tight supply situation has meant vastly improved prices for soybean producers this year.

During September and October, the first two months of the new soybean year, farm prices averaged about $6.30 a bushel, up $1.15 from a year ago, Kromer said.

Tentatively, USDA estimates that farmers may average about $6.50 a bushel for their 1976-crop soybeans, compared with $5 a bushel last year. The 1974 crop averaged a record of $6.64 a bushel.

Kromer cautioned, however, that the newly planted soybean crop in Brazil — increasingly a competitor of U.S. farmers in world oilseed markets — could hold down further price increases in the months ahead.

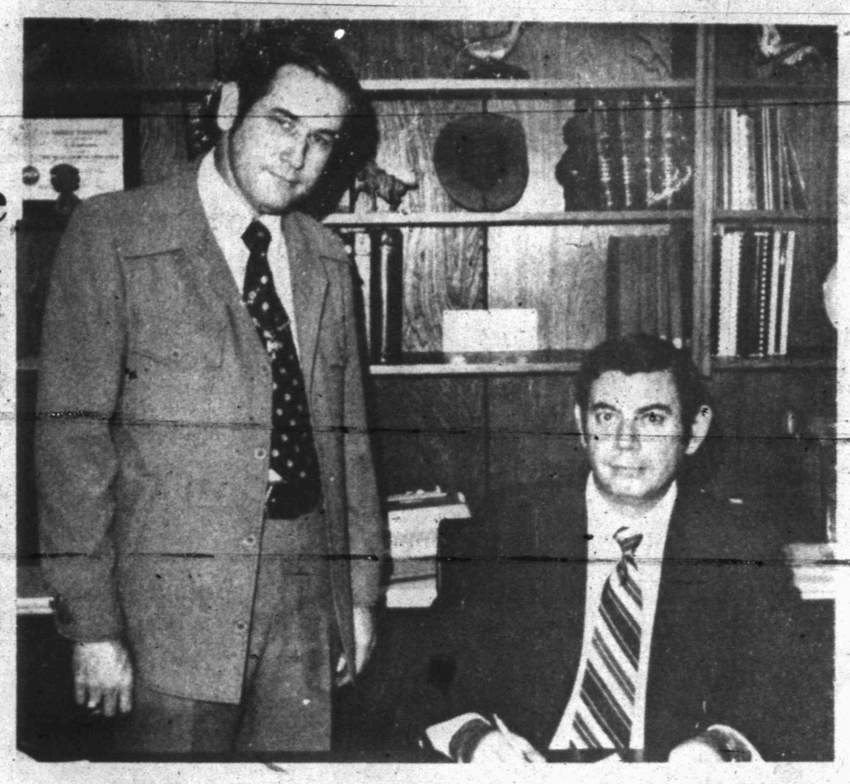

PROCLAMATION SIGNED—Mayor John Fagin signs a proclamation designating Nov. 21-27 as "Family Week" and urging that "FamilyTime" be observed as a time of rededication to the basic virtues which have made the family a vital part of the free enterprise system. "FamilyTime" observance is being encouraged by the Million Dollar Round Table. Present for the signing was Bob Watlington, CLU, a member of the Million Dollar Round Table. As follow-up, the Million Dollar Round Table is urging families to come together on Monday evening, Dec. 20, for Family Night during half-time activities of the Liberty Bowl Classic. The pageant will pay special tribute to families past, present and future.

Center Giving Zzyzx New Life

ZZYZX, Calif. (AP) — This abandoned desert town, intended by its founder to be literally the last word in health spas, is getting a new lease on life as a research center.

Zzyzx (pronounced Zye-zix) was built in 1944 on federal property near Soda Dry Lake in the Mojave Desert about 200 miles east of Los Angeles by Curtis Howe Springer, who called himself the "last of the old-time medicine men."

With the help of workers from Los Angeles' Skid Row, Springer built a two-story hotel called "The Castle," groups of cottages, a community dining hall, a church, a printing plant, food production area, hot baths, shops and a swimming pool.

He picked the odd name to make it the last word in the English language. It still appears on road signs pointing there from the Las Vegas, Nev., to Los Angeles highway.

But Springer himself is gone — evicted in 1974 by federal marshals and sent to jail for several months after conviction for illegally using federal property and false advertising of health food products he claimed would cure everything from sore toes to cancer. Springer, now 80, lives in Las Vegas.

Now Zzyzx is being converted into an education and research center under an arrangement between a consortium of seven Southern California colleges and universities and the U.S. Bureau of Land Management.

The site will be used for field trips and desert studies in biology as well as anthropology, archaeology, geology and geography.

"The beauty of Zzyzx is its central location in the Mojave Desert as an ideal support base for desert research," said Dr. Dalton H. Harrington, chairman of the biology department at Cal State, San Bernardino, and chairman of the California Desert Studies Consortium.

Each school is contributing $3,000 a year for an annual operating budget of $21,000.

According to National Geographic's book, "The Amazing Universe," a star a tenth the mass of the sun can burn for a trillion years — or more than 60 times as long as the estimated present age of the universe.

HUNTERS HEADQUARTERS
Guns • Fishing Equipment
Ammo • Camping Supplies

Use Our Christmas Lay-Away Plan
Hunting & Fishing License

TIMELY PAWN LOANS
2409 Ave R 573-9335

KEN MINYARD
BUYER-SELLER
TRADER

Dr. Lamb

Many pains after giving birth

By Lawrence E. Lamb, M.D.

DEAR DR. LAMB—Six months ago I had a baby. This is where my problem begins. I started having chest pains on my left side and my left arm seemed to go numb on me like it was asleep.

I went to one doctor every week for a few months. He said it was a strained muscle and gave me Motrin. I asked the druggist what they were for and he told me they were for arthritis.

I went to another doctor for his opinion and have been doctoring with him several months. He said it could be tension, but I never seem nervous or anything like that. I had a cardiogram, X rays and blood tests. They came out normal.

I was taking birth control pills so I stopped taking them but the problem is still there. It scares me a lot. I'm only 22 and have two children.

The doctor said my heart was beating too fast one week so that could be the problem with my arm. Do you have any suggestions?

DEAR READER—There is a rare condition in women after childbirth called post partum myocarditis. It is an inflammation of the heart muscle related to the pregnancy. The cause and many aspects of the illness remain obscure. However, these women have signs of heart involvement, including abnormal electrocardiograms. Your normal cardiogram and tests should rule out that condition.

Many young women seem to have a number of vague complaints after childbirth. The complaints are real enough but they don't fit the pattern of any specific disease. That is why they end up being diagnosed as nervous or being told it is a muscle spasm. You may be in that category. These may be related to subtle hormone changes.

I think the mechanism is similar to what we see after some illnesses, particularly those associated with long periods of inactivity. We call it neurocirculatory asthenia. The heart may beat rapidly and sometime there are extra beats. The individual may feel faint on standing or become breathless with mild exertion. When these symptoms are not associated with any physical findings or other evidence of a specific disease, it is usually functional.

A young mother with lots of responsibility may not be in shape for the amount she has to do. If that is the case, some help in coping with the day's demands often is a great aid. If the mother is out of shape physically, a gradual exercise program will help. The difficulty is in finding out whether the problem is associated with overwork or with lack of fitness. Usually the type of work a young mother has to do is time consuming and often nerve-racking but it may not be physically demanding like a game of tennis.

A good balance may be to get plenty of sleep one way or another and also get some time off to start a physical fitness program. Walking is a good start and you can gradually build up from there. I am sending you two issues of The Health Letter 1-11 and 1-12, Exercise, Heart and Circulation, Part I and Part II. You can use these as a guide to a fitness program. Others who want these two issues can send 50 cents for each of them with a long, stamped, self-addressed envelope. Send your request to me in care of this newspaper, P.O. Box 1551, Radio City Station, New York, NY 10019.

Incidentally although Motrin is used to relieve arthritis pain, it is also used to relieve pain from other conditions.

(Newspaper Enterprise Assn.)

Lo-Vaca Reports Income

HOUSTON (AP) — A net income of $3.5 million for the nine months ending Sept. 20 has been reported for Lo-Vaca Gathering Co., the troubled subsidiary of Coastal States Gas Corp.

Coastal States issued the report Wednesday and said it included a net income of $1.0 million for the three months ending the same date.

The earnings of Lo-Vaca were reported in a footnote to a quarterly report to security holders by Oscar S. Wyatt Jr., chairman of Coastal States, and Harry L. Blamquist Jr., president.

A Coastal States news release on earning Nov. 4 made no reference to Lo-Vaca. The parent firm at that time reported nine-month earnings of $44 million or $2.11 a share, compared to $42.6 million or $2.05 a share last year.

The $3.6 million earnings for Lo-Vaca the first nine months of the year compared with $2 million the same period last year. The $1.8 million for the third quarter compared with $300,000 a year earlier.

Wyatt and Blomquist attributed the Lo-Vaca earnings sales of natural gas liquids.

"Lo-Vaca Gathering's gas sales volumes, which were down from the previous year, continue to be unprofitable because of an inadequate interim rate structure established by the Texas Railroad Commission," they said. "However, Lo-Vaca was able to gain in net income due to earnings from sales of natural gas liquids."

UAW Strike Hits Harvester Plants

CHICAGO (AP) — Picketing by the United Auto Workers at International Harvester plants in 10 states appeared to be "fairly widespread," a company spokesman said today.

The spokesman said the UAW had not officially notified the company that a strike was on as of a midnight deadline.

However, pickets were observed early at plants in Los Angeles; Springfield, Ohio; and Fort Wayne, Ind.

The UAW negotiations covered more than 40,000 workers, mostly in truck and heavy equipment plants around the Midwest, and includes some white-collar workers in Arizona, Georgia and Texas.

The company said the talks focused on salaries, hospitalization, working conditions and other fringe benefits. The pact expiring at midnight provided an average hourly wage of $7.05, the company said.

SNYDER GOODFELLOWS

Repairable toys, dolls and wheel goods are being accepted at Texas Electric Service Company & Kathryn Ryan School Child Day Care Center's Double Doors on West side of building.

Donations will begin at both banks on December 1st. Dolls for repair are needed immediately.

MACHINE SHOP & WELDING

General Machine Shop Service
MACHINERY REPAIRS
PORTABLE WELDING
DIAL 573-3283
NEAL MACHINE SHOP
2311 AVE G - 1½ BLKS N. OF E. HWY

For 35¢ or less, call Boston tonight and talk a great deal.

A Long Distance call to Boston costs just 35¢ or less (plus tax) for the first minute, when you dial 1+ between 5 p.m. and 11 p.m. tonight. And remember, additional minutes are always cheaper. So go ahead—you know a good deal when you see one!

Southwestern Bell

Long Distance. What else is so nice for the price?

Guess Who's Right Behind Thanksgiving?

SANTA CLAUS, OF COURSE!

That's Why The Big Rush!

We think the people of Snyder, and the thousands of other customers who shop in our area, are wise enough to realize the many advantages they'll enjoy by getting their Christmas shopping started right now.

- gift selections in all your favorite stores are complete! What a delight to find the very gifts you had in mind—in the size—the color, for everyone on your list!
- AVOID THE BIG CROWDS—shop at your leisure—take your time to pick and choose.
- you'll get prompt, courteous, personal service. Salespeople, too, are free of those last-minute pressures experienced during the Christmas rush!
- all store services are at their best. Wrapping is fast and efficient. Therefore, your purchases will be in your home in ample time for you to inspect them—and to gift-wrap them to your taste!

And as that wonderful season draws near, you'll have the time to enjoy it more . . . that's why the big rush!

Published As A Service To Our Readers and Advertisers By The

SNYDER DAILY NEWS

"Your Home Town Newspaper"

Gracious THANKSGIVING DINING Begins Here!

BUTTERBALL TURKEYS 10 Lbs and Up, Lb. ..... **69¢**

SHURFRESH GRADE A SELF-BASTING
TURKEYS 10 Lbs. and up Lb. **63¢** USDA A GRADE

PREMIUM BRED, POP-UP TIMER, AND BROAD BREASTED

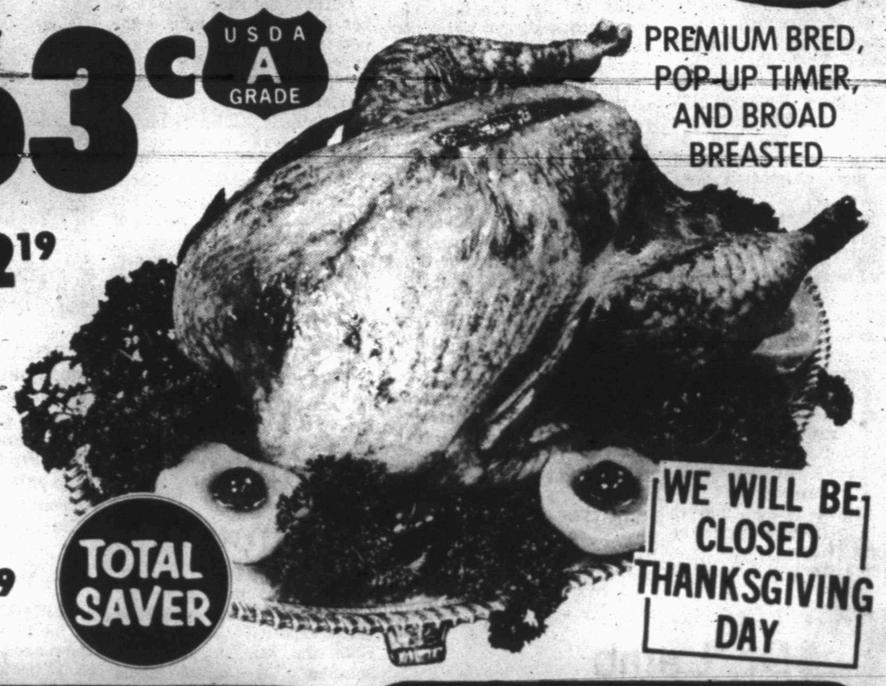

KAHN'S HAMS Half or Whole, Lb. **$1.79**

OWEN'S SAUSAGE 2 Lb. Roll **$2.19**

Hormel ½ or Whole
CURE 81 HAMS Lb..... **$2.39**

Kahn's
HAM SLICES Boneless, Lb. **$1.99**

PORK STEAK Lean Fresh, Lb. .. **79¢**

RIBEYE STEAK NO WATER LB. **$2.99**

Boneless
SIRLOIN STEAK Lb. **$1.99**

Strip
K.C. STEAK U.S.D.A. Choice, Lb. **$2.89**

TOTAL SAVER

WE WILL BE CLOSED THANKSGIVING DAY

PURE
CRISCO OIL 48 OZ. BTL. **$1.69**

SOFT & PRETTY
BATH TISSUE 4-ROLL PKG. **79¢**

SALAD DRESSING
MIRACLE WHIP QUART JAR **99¢**

Bright, beautiful desserts

Shurfine
CHOC CHIPS 12 Oz. Bag ..... **89¢**

Shurfine Whole or Jelly 303 Can
CRANBERRY SAUCE **3/99¢**

Shurfine
ASPARAGUS CUTS 303 Can..... **59¢**

Shurfine Whole
GREEN BEANS 303 Can..... **3/99¢**

Libby's
PUMPKIN 303 Can..... **3/89¢**

Holsom
STUFFED OLIVES 7Oz. Jar ..... **79¢**

Nabisco Chocolate
PINWHEEL COOKIES 10 Oz. Pkg... **89¢**

Nabisco
VANILLA WAFERS 11 Oz. Box.. **59¢**

Swanson
CHICKEN BROTH 303 Can..... **39¢**

Schilling Chicken
GRAVY MIX ⅞ Oz. Ev.. **21¢**

Shurfine Whole
SWEET PICKLES 22 Oz. Jar .... **89¢**

Pure Veg.
PAM SPRAY 13 Oz. Can..... **$1.09**

Pillsbury
CRESCENT ROLLS 8 Ct. Can. **49¢**

Pillsbury or Shurfine 10 Oz. Can
CINNAMON ROLLS **59¢**

Cracker Barrel
KRAFT CHEESE Sticks .. **$1.09**

PET
Evaporated Milk 3 TALL CANS **$1.00**

VIVA
Paper Towels JUMBO ROLL **59¢**

LAUNDRY-15¢ OFF LABEL
Ajax Detergent GIANT BOX **99¢**

FABRIC SOFTENER
Sta-Puf Pink GAL. JUG **89¢**

Betty Crocker BLUE BERRY
MUFFIN MIX 13 Oz. ..... **69¢**

SWEETENED CONDENSED
Eagle Brand Milk 15 OZ. CAN **59¢**

GELATIN DESSERT
JELLO 5 3 OZ. BOXES **$1.00**

TOPPING
DREAM WHIP 6 OZ. BOX **99¢**

INSTANT PUDDING
Jello Pistacho 2 3½ OZ. BOXES **39¢**

SHURFINE
ALUMINUM FOIL 18"x25' Roll ..... **69¢**

BLACKBURN'S
WHITE SYRUP Qt. Btl. **79¢**

FROZEN FOOD CASE BUYS

MINUTE MAID FROZEN
Orange Juice 3 6 OZ. CANS **79¢**

Shurfine
Broccoli Spears 10 Oz. Ctn. .... **39¢**

Shurfine Frozen Halves
Strawberries 16 Oz. ..... **69¢**

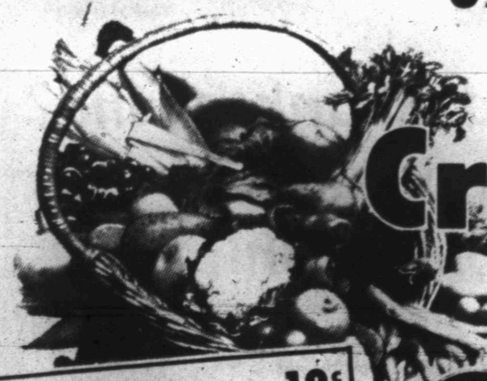

OCEAN SPRAY
Cranberries 1 LB. PKG. **39¢**

TOTAL SAVER

CALIFORNIA **Green Pascal Celery**	LB	19¢
NEW CROP **Sunkist Navel Oranges**	LB	29¢
CENTRAL AMERICAN **Golden Bananas**	LB	17¢
MARYLAND SWEETS **Portales Yams**	LB	25¢
SWEET **Yellow Onions**	LB	10¢

DAIRY CASE SPECIALS

GANDY'S OR BORDEN'S —YOUR CHOICE!!

WHIPPING CREAM ½ Pt. **3/$1.00**

EGG NOG Qt. Ctn. **69¢**

HALF & HALF Pint **39¢**

SOUR CREAM 8Oz. Ctn. **39¢**

Gandy's
ICE CREAM ½ Gal. **99¢**

We Give S&H Green Stamps

THRIFTWAY

SPECIALS GOOD NOVEMBER 18-27, 1976