THE SNYDER DAILY NEWS

VOL. 5, No. 126 — SNYDER, TEXAS, FRIDAY, SEPTEMBER 24, 1954 — SIXTEEN PAGES—PRICE 5c

Ike Says Labor Group To Get Sympathetic Hearing

Nolan County To Get New Wildcat Test

A. W. and Blair Cherry have filed application to drill a 6,800-foot wildcat one and one-half miles east of the EA Cambrian field of Nolan County.

The prospector will be the No. 1 Mary Earwood, located 660 feet from north and west lines of section 250-64-H&TC. Operations are to start immediately.

FISHER STRIKE

Humble Oil & Refining Co. No. 1 Touchstone-Maberry, Southeast Fisher County wildcat, is shutin to prepare storage to run the potential.

Operator has perforated casing from 4,797-817 feet, and acidized with 500 gallons. The well kicked off after swabbing and made 98 barrels of oil in three and one-half hours through various sized chokes. It then flowed 30 barrels of oil in 30 minutes through a one-half-inch choke.

Total depth is 5,730 feet, with five and one-half-inch casing cemented at 4,918 feet.

The project is two miles north-

See OIL, Page 2



HATS AND FOOTBALL GO TOGETHER

Coaches of the Snyder Tigers are shown above in the midst of a quandry—which should they have most on their minds, football or felt hats. Tonight the Tigers meet Bowie of El Paso in the first home game of the season, but tomorrow is Felt Hat Day, official opening of the felt hat season here. The coaches are from left: Jack Dillon, J. P. Ward, Hal Battle, and John Conley. (Lee Watson photograph)

Observance Of Kids' Day Set

Kids' Day is tomorrow, and the Snyder Kiwanis Club has scheduled a big tour for junior high students here.

Interest has grown so much in Kids' Day activities here, according to Don Hire, chairman of the program for the club, that Kiwanians have been forced to schedule more than one day.

Initial plans called for the tour and a big party for smaller children. The smaller kids will have their party at a later date, Hire said this morning, because the tour will be all the club will be able to handle tomorrow. In about two weeks, the club will have a gathering in Towle Memorial Park for the smaller children.

Tomorrow's tour will start at noon, when school buses will load the 350 to 400 junior high students at the junior high campus. Eight to 10 buses will be required, Hire said. The buses will take the students to Webb Air Force Base at Big Spring.

Hire said every safety precaution will be taken in the day's activities. The city police department will escort the buses out of town, and a radio car from the sheriff's department will make the entire trip. When the buses arrive at Big Spring, the group will be escorted by that city's police. The same measures will be taken on the return trip.

On each bus with the students, in addition to the driver, will be one teacher, one parent, and one Kiwanian.

The actual tour of the base will begin at 1:30 o'clock tomorrow afternoon and will last until 3:30. The group will be back at Snyder by 5 o'clock. The Air Force will show students jet planes and several other aircraft brought in for the occasion. With the Snyder group will be groups from Big Spring and one other city.

Mercury Goes To 92

The temperature rose to a high of 92 degrees in Snyder yesterday afternoon, then fell almost 40 degrees for an overnight low of 53 degrees. At 7:30 this morning, the temperature was 60 degrees, Mrs. D. P. Strahorn, weather observer, said.

United Fund Organized To Serve Scurry Area

The Scurry County United Fund, Inc., was formally organized here Thursday night when a group of interested citiz.. unanimously adopted a constitu.n and elected a slate of directors.

Lyle Deffebach was appointed temporary chairman. Deffebach, who is a member of the board and who served on the constitution committee, will call the directors for a meeting at his discretion to set up the permanent slate of officers for the current term.

The constitution calls for 30 directors. Their terms of office will be adjusted so that 10 will retire from the board each year. The board is required to elect a president, first and second vice presidents and a treasurer, each to serve one year. The board may either employ an executive secretary, or elect one of its members to serve as secretary of the organization.

Object of the United Fund is to offer various social and welfare agencies of Scurry County a central organization to handle campaigns for funds to meet their respective budgets each year.

The constitution provides for a campaign committee to handle such campaigns, a budget and admissions committee, which will pass on admission of agencies into the organization and determine the budget for each campaign. The United Fund budget, of course, will be determined each year following consultation with the various participating agencies concerning their individual budgets.

The United Fund proposes to raise adequate funds to meet the budgets each year, or else continue its campaign until such time that all participating agenceis are satisfied with the results.

The agencies, in turn, must agree that they will not schedule any campaigns for capital funds during the time the United Fund campaign is in progress. The United Fund campaign will not ordinarily be concerned with capital fund campaigns, but will direct its efforts to subscribe operating funds for the agencies each year.

Organization of the United Fund climaxed several months of work which was spearheaded by the Chamber of Commerce Civic Affairs Committee.

At the suggestion of interested individuals, the Chamber of Commerce Committee, which is headed by the Rev. Ronald Hubard, had called the initial meeting last June.

At that time Mr. Hubbard was instructed by those present to appoint committees to draft a constitution and to nominate directors.

The reports of these committees were submitted last night, resulting in formal organization of the United Fund.

Although definite plans in that direction will be left up to the board of directors, indications are that the United Fund's first campaign will be conducted this fall, probably in November.

Those named directors last night were Jim Mixon, Ralph Geisenhoner, Herman Doak, Stanley Noah, Claude McCormick, Orville Hess, Martin Murphy, Mrs. J. E. Sorrells, Mrs. Frank Strom, Rea Falls, Mrs. Ed Shuler, Mrs. E N. Baker, Mrs. Nolan von Roeder, Dr. Robert Hargrove, A. T. Nicholas, the Rev. Edward Chrisman, Melvin Newton, Lyle Deffebach, C. E. McGaw, H. H. Eiland, Wayne Boren, Mrs. E. A. Brooks, Walker Dabbs, L. M. Ford, Cecil McClatchy, Hicks Allen, E. P. LeMarquand, Renal B. Rosson, and Malven Stevenson.

U. S. Pushing New Atomic Power Plan

UNITED NATIONS, N.Y. (AP) — The United States pushed new plans today to set up an international agency to foster peaceful use of atomic power, with or without Russian cooperation.

Secretary of State Dulles outlined the four-point proposal in a major U.S. policy speech in the ninth U.N. General Assembly yesterday afternoon.

Developing the ideas set forth in President Eisenhower's speech to the U.N. last December, the secretary called for:

1. Creation of an international agency to include "nations from all regions of the world." Dulles said it is hoped the agency will start work "as early as next year."

2. Holding of an international scientific conference under U.N. auspices next spring to consider the "whole vast subject" of the peaceful use of atomic power.

3. The opening in the United States early next year of a reactor training school "where students from abroad may learn the working principles of atomic energy with specific regard to its peacetime uses."

4. Invitations to a "substantial number" of foreign medical and surgical experts to work with atomic energy techniques in U.S. cancer hospitals.

Dulles's proposals brought immediate expressions of approval from many other U.N. members. Henry Cabot Lodge Jr., chief U.S. delegate, called for a quick meeting of the U.N. Steering Committee to put the proposed plan on the Assembly's agenda as an "important and urgent question."

The top-level U.N. executive group in a hurried session after Dulles spoke broke its five-day week plan and scheduled a meeting on the atomic plan for Saturday.

The 15-nation committee, which decides whether to include items in the agenda, includes the United States and Russia. Debate on the agenda item may show what position the Soviets intend to take in the later Assembly debate. Russia's Andrei Vishinsky declined to discuss the speech with reporters.

Dulles' speech disclosed that the Russians on Wednesday asked for new talks on President Eisenhower's original proposal. They had given it a cold shoulder in all previous talks. Dulles said the Soviets would talk about atoms for peace.

The U.S. secretary said the Soviet Union had in effect rejected the plan last April when it said substantially it could not agree to it unless the United States joined in a "paper ban" on use of atomic weapons.

"The United States remains ready to negotiate with the Soviet Union," Dulles told his intent audience. "But we shall no longer suspend our efforts to establish an international atomic agency. . . .

"I would like to make perfectly clear that our planning excludes no nation from participation in this great venture. As our proposals take shape, all nations interested in participating and willing to take on the responsibilities of membership will be welcome to join with us in the planning and execution of this program."

Britain's Minister of State Selwyn Lloyd said his country would join such a group.

Unofficially, it was said that all seven countries so far consulted by Dulles had agreed to come into the agency. Besides Britain they are France, Canada, Australia, Belgium, Portugal and South Africa.

Nixon Pins Hope On Popularity Of Ike

INDIANAPOLIS (AP) — Vice President Richard M. Nixon last night pinned Republican hopes of retaining control of Congress this fall on President Eisenhower's popularity among Democrats and independents.

In the final speech of a campaign swing through the crucial Midwest, Nixon called upon Democrats and independents who helped elect Eisenhower in 1952 to vote for Republican congressional candidates.

"It's just as simple as that," he said. "If you're for President Eisenhower and his program, you vote Republican; if you're against him you vote Democratic."

Asked at a news conference on his arrival here about GOP chances for keeping control, Nixon replied in effect that the needed support from outside the party would be forthcoming and would keep Congress in Republican hands.

The vice president made no specific reference to the farm price and unemployment problems, on which Democrats count heavily in their campaign to take over control of the House and possibly the Senate as well.

He said the main issues in the Nov. 2 election could be summarized in four words — Korea, controls, communism and corruption.

Nixon credited the administration with ending the Korean fighting and declared that "the Truman-Acheson policy got us into a war — the Eisenhower policy got us out of war."

He charged the Truman administration with creating a "runaway inflation" despite controls on the nation's economy. He said the administration has cut government spending 12 billion dollars in two years, given the people a tax cut of 7½ billions, and restored the dollar to full value.

The vice president said the "Reds are on the run" in America because the administration has strengthened laws against subversion and driven Communists from government jobs.

Nixon called the Truman administration "scandal-ridden with its mink coats and deep freezers" but declared that Sen. Capehart (R-Ind) now is uncovering "the real scandals" in his probe of the Federal Housing Administration.

"We clean up, we don't cover up," he said.

National Security Is Imperiled By Imports, Thompson Tells Group

EVANSVILLE, Ind. (AP)—A Texas authority warned oil company executives from three states yesterday that our national security is imperiled by oil imports.

Ernest Thompson, chairman of the Texas Railroad Commission and former government oil expert, told oil company representatives from Indiana, Kentucky and Illinois foreign oil imports should be stopped where they supplant domestic production.

"We cannot defend ourselves with foreign oil," he said. "Russia has 300 new modern submarines ready to sink foreign oil coming to this country should there be a world war III."

Testimony In Batchelor Court-Martial Delayed

SAN ANTONIO (AP)—Testimony in the general court-martial of Cpl. Claude Batchelor, scheduled to resume today, has been postponed until Monday.

The postponement was made to complete a deposition by Dr. Leon Freedom, Baltimore psychiatrist, on the issue of temporary insanity by reason of brainwashing.

Batchelor is accused of aiding the enemy and informing on fellow prisoners while a captive of the Communists.

State Board To Take Over Closed School

MILFORD, Del. (AP) —Gov. J. Caleb Boggs demanded today that the Milford high school be reopened Monday to both white and Negro pupils "without incident."

The governor issued his order as the Delaware Board of Education prepared to take over operation of the Milford school district after the local school board resigned last night amid mounting tension over racial integration at the community's only high school.

"I must insist that no disorders, threats of violence take place," Boggs said. "I call upon every citizen, regardless of his personal views, to see that law and order and calmness prevail."

Leaders of the anti-integration group were reported to be planning a mass meeting to consider a course of action. Leaders could not be reached for comment.

The Milford School Board resigned last night at a meeting with the state board in nearby Dover, the state capital. The local board's attempt to institute integration of Negro and white high school pupils at the formerly all-white combination elementary and grade school had led to threats of violence.

"We feel we are too close to the situation to accept the responsibility of opening the schools Monday morning with Negro students," attorney Howard E. Lynch, speaking for the Milford board, explained.

The state board's decision encountered a "wait and see" attitude in this southeastern Delaware community that has become a focal point in the segregation issue. Milford has a population of 5,700 but some 14,000 persons reside within the school district.

Milford's schools originally opened Sept. 7 with 11 Negro students registered along with 686 white pupils for the high school classes. However, the school—along with an all-Negro elementary school—was closed following the threat of violence.

The state board said last night the local school officials had not followed procedure in the integration. The state board had ordered local school districts to submit integration plans by Oct. 1. Milford was the only district in the state to put an integration plan into effect prior to submitting it to the state board.

The spokesman for the anti-integration group, Russell V. Bradley, had complained earlier this week that some of the objection resulted because the local board "didn't tell us these Negroes were to be admitted to school this term. They could have waited until the Supreme Court figures out how they're going to run this thing so it won't be so much of a problem."

Anti-integration pamphlets were circulated anonymously in Milford yesterday.

Bank Robbers Get $100,000

MOUNT VERNON, N.Y. (AP)— Two holdup men forced employes to open the vault of a bank today and escaped with approximately $100,000.

They tied up the manager and three tellers of the Fulton Ave. drive-in branch of the County Trust Co. shortly before the bank was scheduled to open at 8 a.m.

Branch manager Edmund Tichenor managed to roll over to a floor button and sound an alarm to police headquarters after the robbers fled with the money, intended for payrolls.

Police and FBI men launched a widespread search.

It was the first bank robbery in the history of Mount Vernon, a New York suburb adjacent to the Bronx.

The two men were waiting outside the rear door of the bank when Tichenor arrived at 7:30 a.m.

"Do you know Fran Warren, the singer?" one of them remarked.

Tichenor said he did not.

"Well, it doesn't make any difference," said one, pulling a gun. "Get inside."

They followed Tichenor into the bank and forced him to turn the combination on the vault. However, there are two combinations on the vault, with Tichenor knowing only one.

The robbers bound him up and waited for Mrs. Jean Beebe, a teller, who knows the second combination.

When she walked in at 7:40 a.m., they forced her to complete the unlocking of the vault.

But a time device on the vault does not permit it to open until about 15 minutes after the unlocking, so the robbers had to wait. In the meantime two other tellers arrived and were bound up.

They are William Strasser and George Kastin, both of the Bronx.

The robbers, after binding the four, forced the men to lie on the floor and Mrs. Beebe on a couch.

Living Costs Show Decline

WASHINGTON (AP)—The cost of living dropped 0.2 per cent last month because of marked down price tags on food—especially meats—and clothing, the Bureau of Labor Statistics announced today.

In each of the preceding three months the figure had edged upward.

The August consumer price index dropped to exactly the same level as in August, 1953, at 115 per cent of the 1947-49 average.

Food prices dipped 0.6 per cent in August, the bureau said, and weakness in food prices in the early weeks of this month indicates the September average will be at least as low.

Food shoppers found price decreases for every cut of meat, reflecting bigger shipments of livestock to market. Pork showed the biggest decline; bacon, pork chops and leg of lamb were about 4½ per cent lower than in July.

WEATHER

WEST TEXAS: Partly cloudy widely scattered thundershowers Saturday and in Panhandle, South Plains and Pecos Valley westward through tonight. Cooler in Panhandle and South Plains Saturday and in Panhandle tonight.

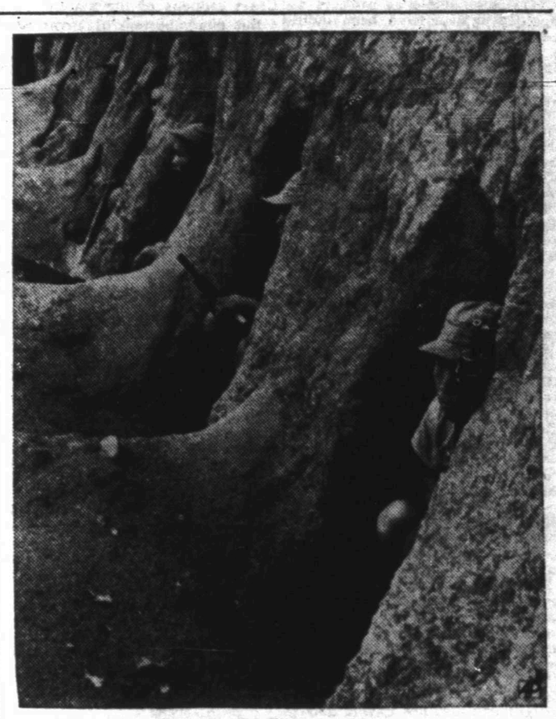

FOXHOLE ALERT

Armed Chinese Nationalist troops crouch in foxholes on a bluff of Quemoy Island facing the Chinese mainland. Red forces on the mainland have shelled the Nationalist outpost in the mouth of Amoy Bay. Quemoy is 135 miles west of Formosa, Nationalist China's island headquarters.

Flanders Plans No Protest Of Delay

By BO BYERS

AUSTIN (AP) — Senate Minority Leader Lyndon Johnson said today he has informed Majority Leader Knowland (R-Calif) that Senate Democrats are ready to meet to consider censure charges against Sen. McCarthy as soon as the special committee report is ready.

"We are ready to meet the issue as soon as the report is submitted," Johnson said.

WASHINGTON (AP)—Senators who conducted hearings on censure charges against Sen. McCarthy virtually completed their report today. Sen. Watkins (R-Utah) said it definitely "will be ready for filing Monday morning" and will be made public then.

Still up in the air was the question of whether the Senate will reconvene before or after the election to act on the report. Senate Republican and Democratic leaders will make the decision jointly.

Watkins, chairman of the special censure study committee declined to give any hint as to the nature of the group's decision.

When he talked with reporters at noon, the committee had just received from a corps of typists what may be the final draft of the report.

Staff aides said it would be signed this afternoon and sent to the Government Printing Office during the afternoon or early evening, but that printed copies—the ones to be filed with the Senate and made public—will not be received until about 9 a.m. Monday.

The committee continued its session behind closed doors after receiving the typed draft.

There was reported to be a sharp division of sentiment among senators as to whether the Senate should meet before or after the election to consider the censure issue.

Sen. Flanders (R-Vt), author of the censure resolution, said he would not protest if a decision was made "on reasonable grounds" to delay action until after the election.

It was announced yesterday that no decision would be made for at least several days on when to call the Senate back into session on the politically touchy question. There were signs of swelling sentiment among some senators campaigning for re-election to defer the session until after Nov. 2.

Flanders, in a telephone interview from his home in Springfield, Vt., said "I am disappointed" at the announcement of a further delay. Earlier, it had been widely rumored, without official confirmation, that the session might be set for next Wednesday.

Flanders said he supposed a storm of protest from within the ranks of Republican senators had much to do with the delay, and that he is now less confident of a pre-election vote on his resolution to censure McCarthy's conduct as tending to bring the Senate into disrepute.

"If senators who are running for re-election feel that way," he said, "I'm not going to run counter to their wishes. But there should be a private canvass by the leaders among all the incumbent senatorial candidates before they finally decide —both Republicans and Democrats. I think that will be done."

Flanders said he has not been in touch with Sens. Knowland of California or Johnson of Texas, the Republican and Democratic leaders, who have been authorized to call the Senate back into session on five days' notice.

Whatever their decision, he added, "I will not protest. But I hope it will be on grounds that reasonable men can accept."

President Is Given Warm Reception

LOS ANGELES (AP) — President Eisenhower told the American Federation of Labor's convention today organized labor's views will receive "sympathetic consideration" from his administration.

The President, who received a warm welcome from the delegates, said that he knew there are differences between his views and organized labor's but the right to disagree was an American tradition.

Despite these differences, Eisenhower said, "the views of this convention will be studied and sympathetically considered" just as are the views of all segments of the American economy.

The President said that while he and the AFL leadership do disagree on some issues they do agree on many things.

He said he supposed, for instance, that they agree on the need for fighting communism, on not raising taxes again, on not raising the cost of government, and that the Korean War should not be resumed.

Eisenhower said he had noted criticism in one newspaper that he had not redeemed his pledge to remove a "union-busting" provision from the Taft-Hartley law.

If he were making a political speech, the President said, he would remind his audience that legislation that would have removed that provision from the law was killed in the Senate at the last session of Congress by "a solid Democratic vote."

Eisenhower was interrupted by applause several times during his address and when he finished he was given a half-minute standing ovation.

Eisenhower shook hands on the platform with AFL president George Meany and other top AFL officials. He then left Los Angeles to return to the summer White House at Denver.

The big labor organization climaxed a mounting attack on the Eisenhower regime yesterday when it unanimously adopted a resolution asserting that:

"Two years of the present administration in Washington have demonstrated that the forces of reaction which that administration represents are pursuing the same philosophy of government which brought our nation to the brink of economic disaster prior to the New Deal."

The resolution accused the administration of "many crimes of omission and comission . . . and particularly (lack of action on) the promise to remove the union-busting provisions of the Taft-Hartley Act."

In his speech before a wildly cheering audience of 18,000 at a political rally in Hollywood Bowl last night, Eisenhower reviewed the record of his administration during the last 20 months and said it adds up to "compelling reasons why the completion of this great program requires the election of a Republican-led Congress."

Jet Ace Adds Wild Card To Four Kings

SHERMAN (AP)—Capt. Cecil Foster, the jet ace who had four kings painted on the side of his Sabrejet in Korea, has drawn a "wild card."

Now at Perrin Air Force Base as an instructor, Foster had said the four kings represented his four young sons.

Just last week his wife had a fifth son.

"Everybody knows there are only four kings in a deck. This one will have to be a wild one," he said.

Social Scientists Reject Idea Of Trouble From Segregation

By WILLIAM N. OATIS

UNITED NATIONS, N.Y. (AP) — Social scientists pooh-pooh the notion that mixing Negroes and whites in American schools will cause rioting and bloodshed, a UNESCO publication said today.

"Apparently many people believe that somebody else will start the rioting, even though they themselves are prepared to accept the new situation," said an article on the subject.

"There will of course be difficulties in the way of further desegregation, but previous experience indicates that they can be surmounted."

The article appears in the October issue of the UNESCO Courier, published monthly by the U.N. Educational, Scientific and Cultural Organization in Paris and distributed here.

The entire 36-page special issue was titled "The American Negro—Whittling Away the Color Bar." It was devoted largely to the U.S. Supreme Court's May 17 decision declaring race segregation in public schools contrary to the Constitution.

The article, "Social Science and Segregation," was written by Dr. Otto Klineberg, Columbia University psychology professor and member of UNESCO's social science department.

He said social scientists — psychologists, sociologists and anthropologists — and educators had helped the National Assn. for the Advancement of Colored People (NAACP) fight the school case through the courts.

In the lower courts, he said, many social scientists were pro-NAACP witnesses, and in the Supreme Court 32 American social scientists signed a statement presented as an appendix to the NAACP brief.

This appendix — based on a questionnaire on school segregation sent to "a large number" of American social scientists—marshaled "an imposing array of evidence" that desegregation usually occurs without violence, Klineberg said. It noted that such moves in some Southern universities and in the U.S. armed forces had gone through "without major incidents."

The statement reported that 90 per cent of the social scientists questioned felt that segregation was "psychologically detrimental" to the segregated Negro minority and 80 per cent felt it hurt the white majority also.

In Negro children, Klineberg reported, the experts felt it generated a "generally defeatist attitude," while white children developed an overconfidence from "the unrealistic conviction that they are superior" because of their race.

The statement by the social scientists concluded that fears based on the notion of inborn racial differences in intelligence "are not well founded."

Pittsburgh Strike Violence Increases

PITTSBURGH (AP)—A 10-month strike of 12 AFL unions against Pittsburgh's five largest department stores stands as one of the most violent in this steel city's history.

Vandalism and picket line disturbances have marked the strike since it began last Nov. 27. Violence has increased in recent months and police fear new outbreaks may come anytime.

Officers patrol sidewalks in front of the stores on a 24-hour basis, seven days a week. Squad cars prowl the streets at night. There is an air of tension at the stores.

On at least three occasions quick police intervention prevented picket lines scuffles from developing into full-scale riots.

Damage includes 29 display windows shattered and many damaged by glass cutters with the loss estimated at about $40,000. Three truckloads of furniture have been set afire. There have been numerous paint bombings of buildings and private homes.

Police have arrested 106 strikers and persons described as "sympathizers" on charges ranging from disorderly conduct and assault with intent to kill to felonious burning and inciting to riot.

Sixty-one of the 106 were fined; 31 were discharged; 1 was turned over to juvenile court and 13 were held for grand jury action. Eleven of the 13 have been indicted and await trial.

According to police, most of those arrested are members of striking AFL General Teamsters Local 249 and AFL General Warehousemen Local 636. The two unions have supplied a majority of the pickets.

Five store employes working as messengers also have been indicted on charges of riot and inciting to riot as the result of a fracas with pickets.

Stores struck are Gimbel's, Kaufmann's, Horne's, Rosenbaum's and Frank & Seder.

The teamsters local, which had about 800 members employed at the stores, touched off the strike after negotiations deadlocked on two contract issues. They are:

1. Whether the union or the stores should have the right to designate when parcel post is to be used for making deliveries in certain areas.
2. Whether the union or the stores should have the right to determine when helpers are needed on package trucks.

Shortly after the drivers walked out, members of 11 other smaller AFL unions struck in contract stalemates on an array of issues including wages and working conditions. Neither specific demands or pay scales have been disclosed.

Altogether, nearly 5,000 store employes left their jobs. About half, the stores report, subsequently returned to work even though their unions still were striking. Some 7,000 employes, many of them members of four CIO clerical unions, never left their jobs.

Store officials have declined to reveal figures on sales volume since the strike started. Most estimates put the over-all drop in business at between 25 and 40 per cent.

With regular truck deliveries shut off, the stores turned to parcel post and also are having goods shipped directly from manufacturers to customers.

OIL

Continued from Page 1

east of the Eskota field and six miles northeast of Trent.

SCURRY COMPLETION

Paul DeCleva has completed the No. 1-B Bishop in the Diamond M-Clear Fork field for a 24-hour potential of 60 barrels of oil plus two per cent water.

The potential test was made on the pump. Gravity of the oil was 30 degrees. Production is through perforations at 3,186-191 feet which had been treated with 3,000 gallons of acid. Five and one-half-inch casing is cemented at the total depth of 3,223 feet.

The No. 1-B Bishop is 350 feet from north and 330 feet from east lines of section 165-97-H&TC.

SCURRY COUNTY

Skelly Oil No. 3 Birdwell, step-out from the Diamond M-Canyon field in section 177-97-H&TC, is waiting for cement to cure on five and one-half-inch casing cemented at total depth of 6,750 feet.

A drillstem test from 6,703-750 feet had gas at the surface in six minutes, mud in 64 minutes and oil in 65 minutes. The project flowed three barrels of oil in 10 minutes. Top of the reef was called at 6,701 feet.

Taylor Oil & Gas No. 4-A Winston Brothers, Central Scurry tester, is drilling in lime and shale below 3,775 feet.

Union Oil No. 1 M. L. Simmons, new Northeast Scurry wildcat, has not yet begun operations.

Texas Crude No. 1-288 J. N. Brumley, 10 miles west of Snyder, is drilling in gray lime below 5,960 feet.

Superior Oil No. 1-537 Mathis in Northwest Scurry County is drilling in lime and shale below 7,797 feet.

DRILLING REPORT

In Fisher County, General Crude Oil No. 1 Diedrich Wolff, Jr., is drilling in shale and lime below 5,717 feet.

Sunray Oil No. 1 Reed, Northwest Kent County wildcat, is waiting for cement to cure.

Texas Pacific No. 1 Graham, Howard prospector, is drilling in lime and chert below 9,398 feet.

Sun Oil No. 1 Simpson is drilling in lime and shale below 5,150 feet.

THE SNYDER DAILY NEWS

Published Sunday morning and each evening except Saturday by the Snyder Daily News, at Snyder, Texas.
Entered as second-class matter at the Post Office at Snyder, Texas.
HERBERT FEATHER, Publisher
SUBSCRIPTION RATES: by CARRIER in Snyder 25 cents per week, one year, $13.00. By motor carrier delivery, $1.20 per month. By mail in Scurry and adjoining Counties one year $8.00. Balance of Texas, one year $10.25.
MEMBER OF THE ASSOCIATED PRESS
The Associated Press is exclusively entitled to use for republication all news dispatches credited to it and not otherwise credited in this newspaper, also local news published herein. All rights reserved for republication of special dispatches.
Any erroneous reflection upon the character, standing or reputation of any person, firm or corporation which may occur in the columns of THE SNYDER DAILY NEWS will be gladly corrected upon being brought to the attention of the management.
The publishers are not responsible for copy ommissions, typographical errors or unintentional errors that may occur other than to correct in the next issue after it is brought to their attention.
All unsolicited articles, manuscripts, letters and pictures sent to the Daily News are sent at the owner's risk and the Snyder Daily News expressly repudiates any liability or responsibility of their custody or return.

Trail Drive-In
TODAY and SATURDAY
COLUMBIA PICTURES presents
LAST OF THE COMANCHEES
starring Barbara RUSH · Anthony DALE
Technicolor
ALSO
SON OF Belle Starr
Plus 5 Color Cartoons

Rim Of Texas Has Showers

By The Associated Press

Some rain fell along the outer rim of Texas Thursday night. And at daybreak Friday—second day of autumn — temperatures were cool and more moisture was in prospect.

But the Weather Bureau was inclined to think the moisture would be of no drought-breaking quantity and pointed to only light showers at Brownsville and El Paso as the sun came over the eastern horizon.

Both cities had been visited by moisture Thursday night as showers dotted the Far West and Gulf Coast sections of the state.

But every portion of Texas was expected to get some of the rain before the weekend was over.

A cool front, crossing over Colorado was expected to turn the trick. For that state, snow in the mountains Friday and scattered frost over the northern reaches Friday night was the prospect.

Temperatures Thursday continued in the summer range, however, with the maximum a warm 94 at Alice and the low maximum a comfortable 79 at El Paso. It was 90 at Amarillo, 89 at Abilene, 89 at Wichita Falls, 87 at Dallas, Houston, Brownsville and Austin and 86 at Corpus Christi and Fort Worth.

Friday morning's sunrise temperatures ranged from 51 at Lufkin in East Texas to 75 at Galveston on the Gulf. Most temperatures reported were in the lower 60's.

Recent heavy showers in Mason County, in Texas' southwest Hill Country, were reported Thursday to have put two feet of water in the Llano River, nearly dry for more than a month.

HOSPITAL NOTES

The following admissions and dismissals at the two Snyder hospitals are only those whose names have been released by the hospitals.

BATTENFIELD-JONES

Admissions: None.

Dismissals: C. C. Hand, Snyder; Fred Wenner, Fluvanna; Don Mason, 3808 Noble Drive; George T. McGee, Snyder; Mrs. Marion Clements, Snyder; T. O. Keen, Snyder; Johnny Kepler, route 1; Mrs. Emma Beal, 2607 Avenue W; Mrs. Raymond Powell, route 1; Alvin Sparks, Snyder.

COGDELL MEMORIAL

Admissions: Sylvia Lewis, 10-year-old daughter of Mr. and Mrs. T. G. Lewis, Snyder; Mrs. Stanley Williams, 113 Browning; R. L. Deere, Snyder; Mrs. Seaton Barnes, Snyder; Wallace Tubb, 1612 Twenty-seventh Street.

Dismissals: Samuel Smith, Snyder; Mrs. Elbert Barron and baby boy, 1207 Twenty-ninth Street; Mrs. Guy Browning, 2902 Avenue J; Mrs. Willard Freeman, Seminole.

Snyder Woman Treated For Accident Injuries

Mrs. Seaton Barnes, who was injured when her car overturned near Anson yesterday, is reported to be in satisfactory condition at Cogdell Memorial Hospital.

Mrs. Barnes was traveling alone at the time of the accident, returning home from Fort Worth. The accident occurred when Mrs. Barnes swerved to avoid a car pulling onto the highway in front of her car. The car overturned and was badly damaged. Mrs. Barnes was brought to the hospital by a Bell ambulance.

Stove Is Destroyed

Fire destroyed a cook stove at the residence of Mr. and Mrs. C. A. Heath, 1400 Nineteenth Street, about 9:30 o'clock this morning, firemen said.

The fire apparently started when a gas line to the stove broke. Damage was confined to the stove.

Run-Around Given Man Tires Him Out

BALTIMORE (AP) — Patrolman John J. Bianca found an abandoned horse and wagon last night.

Sometimes walking and sometimes riding, he took them to the police department's stables. Officers there said they'd take the horse but there was no room for the wagon.

Bianca decided to take the wagon to the police impounding lot. To make the job easier, he took the horse along to pull the wagon. But the impounding lot also refused the wagon.

Stymied momentarily, the resourceful patrolman then headed for the Northeastern Police Station. He parked the wagon across the street from the station. Then he walked the horse to the stables and walked back—alone—to the station house.

"My feet hurt," Bianca said after his four-hour sojourn. "Everything hurts."

Two Mission Agencies Planning For Merger

NEW YORK (AP)—Two of America's oldest Baptist mission agencies—the 122-year-old Home Mission Society and the 77-year-old Woman's Home Mission Society—are merging.

Plans call for a single missions agency to eliminate duplication and overlapping of activities and personnel.

The plan must be approved by the American Baptist Convention next May.

The two agencies employ more than 1,000 missionaries in the United States, Alaska, Cuba, Haiti, Puerto Rico, Mexico, Nicaragua and El Salvador.

Sheriff Returns From Trip To Wichita Falls

Homer Whisnand, sheriff, returned yesterday after taking a patient from here to the state hospital at Wichita Falls. While there, Whisnand visited his father, J. G. Whisnand, who is ill at General Hospital.

The elder Whisnand, 80, resides in Electra. He has been seiriously ill for more than a week.

Wine Is Far Away

CAMBRIDGE, Mass. (AP)—Antonio Surfano, who is believed to be somewhere in Buenos Aires, would have to go a long way for a drink on the house, under terms of his father's will, filed here yesterday.

The will, among bequests, leaves a wine cellar in Lattarico, Italy, to son Antonio.

Bids On Condor Oil Co. Stock To Be Opened In Abilene Saturday

Bids on 46 per cent of the total stock of the Condor Petroleum Co., estimated to be worth $12,000,000, will be opened in Abilene tomorrow morning in Probate Court. County Judge Reed Ingalsbe will preside.

The stock to be sold totals 3,107½ shares, and was the portion which belonged to Ellis Hall, president of the company. Hall was killed Aug. 17, 1953, when his plane crashed with him and members of his family in Alaska. Under the terms of Hall's will, and after litigation in federal court, this stock passed to Citizens National Bank of Abilene as executor of Hall's estate for his properties situated in Texas.

Abilene is headquarters for Condor. The company's total worth is estimated at about $30,000,000, and its production is mostly in Borden, Fisher, Jones and Pecos Counties in Texas. In addition, the firm has other mineral interests scattered widely over Texas. Condor has the right to buy in, if it wishes, the block of stock to be auctioned.

Army Probes Ex-POWs

NEW YORK (AP) — The Army is investigating a number of former Korean War prisoners to determine whether they should be charged with currying favor with the enemy while prisoners.

The number under investigation may run above 50.

Army officials said yesterday that names of the men involved in the inquiry, ordered by the Pentagon, are being withheld. Details of the investigation were not revealed.

Some of those under investigation are stationed in the New York City area, at Ft. Devens, Mass., and Ft. Dix, N.J.

Some of the men involved have been discharged, Army sources said, adding that there is precedent for putting men back into uniform for trial if the charges are substantiated.

Names are being withheld to protect the men in case the suspicions prove unfounded, an Army spokesman said.

These three possibilities in each case were outlined: A man could be exonerated; he could be "boarded out" of the Army, which is equivalent to discharge; or he could be recommended for trial.

The investigators, according to Army sources, have brought many former prisoners of war to nearby installations as witnesses, to tell about the conduct of the suspected men while prisoners.

Digs Up Lost Wallet

NORTH PROVIDENCE, R.I. (AP) —Romeo Johnson lost a wallet containing $39 while working on a water main project two years ago.

Working on a sewer project on the same street yesterday he saw a fellow worker uncover the wallet 15 feet from where he lost it. The money was all there, too.

Diem Forms New Cabinet

SAIGON, Indochina (AP)—Premier Ngo Dinh Diem late today tossed out his old Cabinet and formed a new one of 22 members amid rumblings a bloody weekend may be in prospect.

Diem retained 11 of his old ministers but admitted for the first time four ministers each from the powerful Cao Dai and Hoa Hao sects.

He named himself minister of defense and home affairs but under pressure gave the plums of minister of state and the national defense committee to two generals. One is a Cao Daist and the other from the Hoa Hao.

The announcement of the new cabinet was preceded by the resignation of Vice Premier Gen. Ngayen Van Xuan, who was appointed only last Saturday in an effort to patch up Diem's quarrel with army chief of staff Gen. Nguyen Van Hinh.

Xuan called on the chief of state Bao Dai to appoint a new Premier.

Wenniger Rites Held Today In San Angelo

Funeral services for W. C. Wenniger, 71, former Snyder resident, were to be held at 3 o'clock this afternoon in the Cox Funeral Home chapel in San Angelo. Mr. Wenniger, who died Wednesday morning, had lived in San Angelo about six years.

Pallbearers were E. C. Dorris, A. J. Willeke, O. C. Kirkam, Jr., Gene Scott, Al Schmitt and W. L. Fite. Burial was in Lawnhaven Cemetery in San Angelo.

Between 100,000 and 200,000 Americans are believed to be victims of muscular dystrophy.

Canyon Drive-In
Big Spring Hwy. Phone 3-7212
TODAY and SATURDAY
Feature No. 1
In Thrilling COLOR!
Pride of the Blue Grass
starring Lloyd BRIDGES · Vera Miles · Margaret SHERIDAN
AN ALLIED ARTISTS PICTURE
Feature No. 2
Mighty Spectacle in Color by TECHNICOLOR
ARROW IN THE DUST
starring STERLING HAYDEN · COLEEN GRAY
AN ALLIED ARTISTS PICTURE
Plus Cartoon
Sunday, Monday, Tuesday
WE ARE PROUD TO ANNOUNCE OUR FIRST CINEMASCOPE PICTURE ON OUR WIDE SCREEN
CinemaScope
GREGORY PECK · BRODERICK CRAWFORD
NIGHT PEOPLE
Color by TECHNICOLOR
Second Feature
POWDER RIVER
TECHNICOLOR
starring RORY CALHOUN · CORINNE CALVET · CAMERON MITCHELL

Saturday Is Felt Hat Day!

— AND —
We Are Proud To Present . . . New Fall Styles By
DOBBS, ORSALINO And STETSON
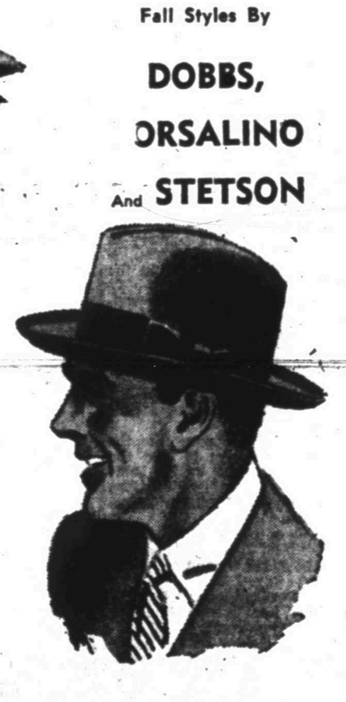
Step out in a new felt . . . one that you will be proud to wear. The distinctive styling of these famous brands make them ever favorites.
Owens Department Store
West Side Of Square



Color is its own reward when you use Benjamin Moore Paints! They flow on smoothly . . . dry quickly . . . keep their beauty such a long time. Come in and let us answer your color and painting questions!
ALKYD SANI-FLAT
•• 100% Alkyd Paint for walls and ceilings.
• Home Decorator Colors, permanent and cleanable.
4.95 Gallon
SATIN IMPERVO
Low Lustre Enamel
• Durable and Washable for furniture and trim—
• And walls and ceilings in bathrooms and kitchens.
2.25 Quart
Benjamin Moore paints
Forrest BUILDERS SUPPLY

McDONALD'S
SATURDAY, SEPT. 25, IS
FELT HAT DAY
SEE OUR ASSORTMENT OF FINE FELT HATS

DONFIELD $5.00 $7.50
STETSON $10.00 $15.00

PALACE
Today and Saturday
Also Sunday, Monday & Tuesday
RETURN BATTLE OF THE CENTURY!
BETTER THAN RINGSIDE!

ROCKY MARCIANO vs. EZZARD CHARLES

Action Thrills in slow motion!
Released thru UNITED ARTISTS

PALACE
Today and Saturday
Matinee 12:45 Saturday

Based on DANIEL DEFOE'S Immortal Classic!
ADVENTURES OF ROBINSON CRUSOE
COLOR BY PATHECOLOR
Plus—Color Cartoon
Also Comedy
"So You Are Having Neighbor Trouble"

RITZ
Today Through Tuesday
Matinee—12:45 Saturday
Universal-International presents
JANE WYMAN
ROCK HUDSON
BARBARA RUSH
with AGNES MOOREHEAD
OTTO KRUGER · GREGG PALMER

LLOYD C. DOUGLAS' Magnificent Obsession
Technicolor

TEXAS
Today and Saturday
Matinee—12:45 Saturday
"To Guns and A Badge"
ALSO
"Lost Planet CH-12"
Plus—Color Cartoon

STARLITE DRIVE-IN
East Highway
Phone 3-5843
Feature No. 1
Mighty Spectacle in Color by TECHNICOLOR
ARROW IN THE DUST
starring STERLING HAYDEN · COLEEN GRAY
AN ALLIED ARTISTS PICTURE
Feature No. 2
In Thrilling COLOR!
Pride of the Blue Grass
starring Lloyd BRIDGES · Vera Miles · Margaret SHERIDAN
AN ALLIED ARTISTS PICTURE

WOMEN

PERSONALS

Mr. and Mrs. O. C. Floyd, 1601 Avenue K, returned Wednesday from Weatherford where they visited their daughter and son-in-law, Mr. and Mrs. L. D. Bailey.

Mr. and Mrs. John Webster of Elmore City, Okla., visited Monday in the home of Mr. and Mrs. Roy Jeffress, 116 Twenty-fourth Street.

Mrs. M. G. Polk of Sherman is visiting Mr. and Mrs. R. E. Joyce, 3106 Avenue U.

Gerry McDaniel, 803 Avenue S, returned Tuesday from San Diego, Calif., where she visited Mr. and Mrs. Jack Wilsford.

Mrs. T. F. Bryce, 1707 Avenue R, visited Wednesday in Big Spring with Mr. and Mrs. Weldon Watson.

Mr. and Mrs. James Patterson, 319 Twenty-ninth Street, and Mrs. J. R. Patterson, 321 Twenty-ninth Street, visited in Cross Plains with Mr. and Mrs. J. P. McCord.

Mrs. Burney Honored

Mrs. Chunk Burney was honored Wednesday afternoon at a stork shower given by Mrs. G. W. Parks, Jr., 2100 Avenue M.

An arrangement of pink carnations and a stork carried out the party theme in decorations. Mrs. Birdwell Burney assisted Mrs. Parks in serving refreshments. About 20 guests attended, including the honoree's mother and sister, Mrs. C. A. Correll and Nancy Correll of Peru, Ill.

KSNY RADIO LOG

MUTUAL BROADCASTING SYSTEM
1450 kc

FRIDAY EVENING

6:00 Twilight Serenade
6:15 Local News
6:30 Gabriel Heatter News (MBS)
6:45 In The Mood
7:00 Waltz Time
7:15 Bandstand
7:30 Take A Number (MBS)
8:00 News (MBS)
8:05 Evening Serenade
8:30 Have A Heart
9:00 Counter-Spy (MBS)
9:30 Music
10:00 Virgil Pinkley and the News
10:15 Night Watch
10:55 News
11:00 Sign off

SATURDAY MORNING

6:00 Sign on
6:00 Family Alter
6:05 Musical Clock
6:45 Let's Go Fishing
6:50 Musical Clock
7:00 News
7:05 Interlude
7:10 You All Come
7:30 News
7:45 Times, Tunes, And Temperatures
8:00 According To The Record
8:05 Home Edition Of The News
8:15 Coffee Time
8:30 Kitchen Kapers
8:45 News
8:50 Morning Melodies
9:00 Melodies for the Younger Set
9:30 News (MBS)
9:35 Country Cousins Corner
10:00 1450 Club
10:30 News (MBS)
10:35 Sagebrush Shindig
11:00 Home Demonstration Club
11:15 Town & Country Time
11:30 Ruby Mercer Show

SATURDAY AFTERNOON

12:00 Musical Caravan
12:30 News
12:45 Quartet Reverie
1:00 Mutual's Game Of The Day (MBS)
1:30 Mutual's Game Of The Day (MBS)
2:00 Mutual's Game Of The Day (MBS)
2:30 Mutual's Game Of The Day (MBS)
3:00 Mutual's Game Of The Day (MBS)
3:20 Scoreboard (MBS)
3:25 News (MBS)
4:00 Red Ball Express
5:00 Music Almanac
5:30 Dinner Date
5:45 Jack Brickhouse Sports (MBS)
5:55 News

SATURDAY EVENING

6:00 Sport's Parad
6:15 Interlude
6:20 Musical Movie Card
6:30 Keep Healthy
6:45 Globe Trotter
7:00 Texas Farm Bureau
7:15 Forward March
7:30 Music Valley Jamboree
8:00 New England Barn Dance (MBS)
8:30 Melody Roundup
9:00 Chicago Theater Of The Air (MBS)
10:00 Ed Pettitt News (MBS)
10:15 Night Watch
10:55 Mutual Reports News (MBS)
11:00 Sign off

TELEVISION LOG

FRIDAY PROGRAMS

KDUB-TV Channel 13 – Lubbock

9:55 Sign On
10:00 Movie Marquee
11:00 TV Sermonette
11:15 Seeking Heart
11:30 Valiant Lady
11:45 Songs From The Country Chapel
12:00 Search for Tomorrow
12:15 Love of Life
12:30 Welcome Travelers
1:00 News
1:15 Shopping Ba.
2:00 Brighter Day
2:15 Secret Storm
2:30 On Your Account
3:00 Recipe Round-Up
3:45 Garry Moore Show
4:00 Children's Theater
4:45 Uncle Dirk
5:00 Agee The Clown
5:30 World News
5:45 Local News, Sports, Weather
6:00 Kit Carson
6:30 Topper
7:00 Liberace
7:30 Our Miss Brooks
8:00 Stories of the Century
8:30 Circle 13
9:00 Viceroy Star Theatre
9:30 International Playhouse
10:00 News, Sports, Weather
10:15 The Big Playback
10:30 Old American Barn Dance
11:30 Sign Off

KCBD-TV Channel 11 – Lubbock

1:00 Greatest Gift
1:15 News and Melodies
1:30 One Man's Family
1:45 Norma Raine
2:00 Hawkins Falls
2:15 Melody Go Round
2:30 Bob Smith Show
3:00 Pinky Lee Show
3:30 The Cook Book (L)
4:15 News and Interlude
4:30 Serenaders
5:00 Howdy Doody
5:30 Wild Bill Kickok
6:00 Hospitality Time
6:15 News
6:30 Weather
6:35 Sports (L)
6:30 Eddie Fisher
6:45 Bernie Howell (L)
7:00 TV Theater
7:30 Life Of Riley (NBC)
8:00 Best In Mystery
8:30 Duffy's Tavern (F)
9:00 To Be Announced
9:30 News Of The Hour (L)
9:40 Weather (L)
9:45 Sports (L)
10:00 Colonel March

KMID-TV Channel 2 – Midland-Odessa

1:00 Test Pattern
2:00 Movie Matinee
3:30 Birthday Party
4:00 Lookin' At Cookin'
4:30 House Party
5:00 Crusader Rabbit
5:05 Two Gun Playhouse
6:10 Space Barton
6:15 News With Bill Richie
6:25 TV Weatherman
6:30 Industry On Parade
6:45 Oil Report
7:00 Guffey's Guestbook
7:15 Pioneer Playboys
7:30 Life With Riley (NBC)
8:00 Playhouse of Stars
8:30 Ringside With The Rasslers
9:30 Beulah Show
10:20 News Final
10:30 TV Weathervane
10:35 Sports Desk
10:45 The Late Show
12:00 Sign Off

KRBC-TV Channel 9 – Abilene

2:00 Test Pattern
2:15 Matinee Movie Time
4:00 Homemakers Fiesta
4:30 Daily Devotions
4:40 Music of the King
4:45 Previews
4:55 News Headlines
5:00 Kalvin Keen Jr. (L)
5:25 Crusader Rabbit (F)
5:30 Palomino Playhouse
6:00 Evening Report (L)
6:45 What's News With Ann Harper
7:30 Life Of Riley
8:00 Topper
8:30 Rocky King, Detective (K)
9:00 The Starlight Sisters
9:15 World's Greatest Fighters
9:30 TBA
10:00 News, Sports, Weather (L)
10:15 Movietime
11:15 Vespers & Sign Off

SATURDAY PROGRAMS

KDUB-TV Channel 13 – Lubbock

1:40 Program Previews
1:45 Industry on Parade
2:00 Saturday Serial
2:30 U.N. Handicap Race
3:00 Sagebrush Cinema
4:00 Smilin' Ed McConnel
4:30 Stop, Look & Listen
5:00 Teen Time
5:30 Beat The Clock
6:00 Jackie Gleason
7:00 Two For The Money
7:30 Hollywood Playhouse of Stars
8:00 That's My Boy
8:30 The Visitor
9:00 Chicago Wrestling
10:00 Chronoscopes
10:15 Missouri Outlaw
11:30 Sign Off

KCBD-TV Channel 11 – Lubbock

11:45 Detroit At Cleveland
2:15 Iowa-Michigan State
5:30 Play Time
6:00 TBA
6:00 To Be Announced
6:30 News
6:40 Weather
6:45 Sports
7:00 Cisco Kid
7:30 To Be Announced
8:00 Theater Guild (ABC)
9:00 Hit Parade
9:30 News Of The Hour
9:40 Weather (L)
9:45 Sports (L)
10:00 Channel 11 Theater

KMID-TV Channel 2 – Midland-Odessa

2:00 Test Pattern
2:30 Gold Star Junior Auction
3:00 Smilin' Ed McConnell
3:30 KMID Jamboree
5:00 The Big Picture
5:30 Teen Times
6:00 News and Weather
6:15 Bexel Scoreboard
6:30 Bible Forum
6:50 Going Places With Uncle George
7:00 Facts Forum
7:30 Boxing From New York
8:30 Original Amateur Hour
9:00 Kings Crossroad
9:30 Private Secretary
10:00 News and Weather
10:15 World Church
12:00 Sign Off

KRBC-TV Channel 9 – Abilene

4:00 Test Pattern
4:45 Paradise Island
5:00 Teen Time
5:30 TBA
6:15 Bexel Scoreboard
6:30 The Big Picture
7:00 Variety Bandstand
7:30 The Original Amateur Hour
8:00 Ringside With The Rasslers
9:00 That's My Boy (CBS-K)
9:30 Private Secretary
10:00 Saturday Final
10:15 Movietime
11:30 Vespers & Sign Off

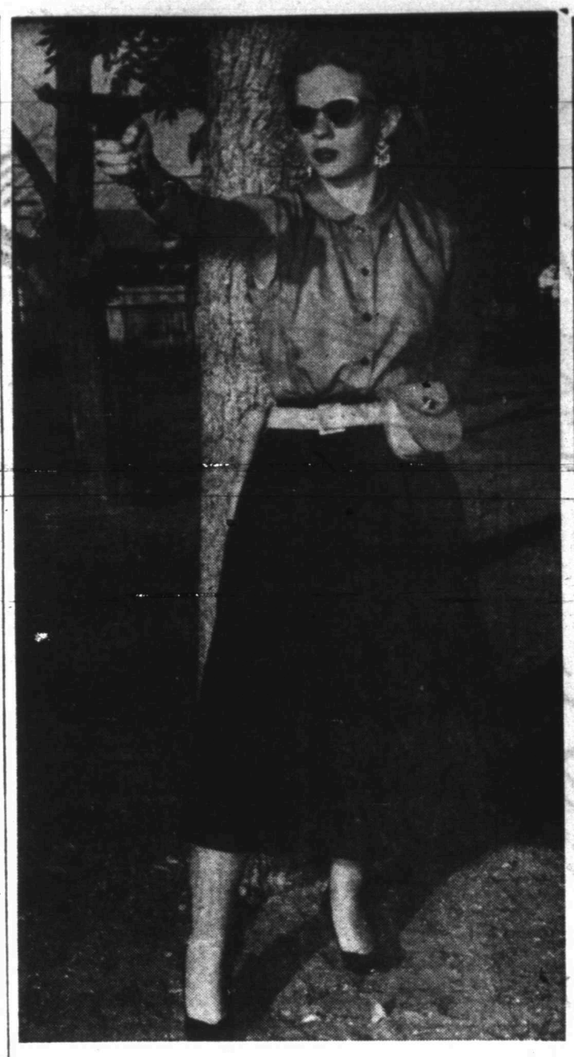

Kate Andrews demonstrates how she takes aim on the target when she goes out for target practice with her .22 automatic Colt pistol. Her belt is of natural calfskin and her name is stamped on the gun holster. (Lee Watson photograph)

SOCIETY SCRIBBLINGS

Newcomer To Snyder Has Many Versatile Hobbies

By ANITA HALL

KATE ANDREWS, a newcomer to Snyder, is a young woman of diverse talents. She has been here three weeks and is living with her sister, Mrs. ROBERT WASSON, and family at 2815 Avenue S.

Miss Andrews is presently employed as receptionist for Sunray Oil Corporation's Gasoline Plant. This is a new occupation for her as she was an interior decorator prior to coming to Snyder.

She studied interior decorating for two years at Texas University and is a graduate of Feather and Feather School of Design in Houston.

She was assistant decorator in art work at Hemingway's in New Orleans until that department was closed. For the past two years she was the interior decorator for a department store in Corpus Christi. It was her duty to decorate the model house, featured by the store, at least once a month. She also was in charge of the redecoration of the entire store while she worked there.

Her hobbies and her accomplishments are versatile, ranging from pistol-shooting to a preference for "long - hair" music, particularly piano concertos. She makes beaded articles such as cigarette cases, cases for glasses, etc. In the past, she did a lot of water-color painting, particularly still-lifes, but she does not have enough spare time for painting now. She is a Hi-Fi fan and has a large collection of classical recordings. Target practice with her .22 automatic pistol is her favorite outdoor pastime.

* * *

Snyder members of the Beta Epsilon chapter who attended the Delta Kappa Gamma meeting Monday night in Colorado City were PEGGY JEFFRIES, ALENE COX, Mrs. SILAS DEVENPORT, Mrs. CECIL YARBROUGH, Mrs. DAN HAMIL, MAYDELL BURNS, Mrs. LIDA RHOADES and ZAIDA BROWN.

Junior High P-TA Elects Two Officers

Mrs. Waymond Sims was elected program chairman, and Mrs. Gergory S. Hanes was elected secretary of the Junior High School Parent-Teacher Association in its meeting Monday night.

The short business session included the adoption of the chapter's fiscal budget and the passing of resolutions to co-operate with other local P-TA units in their crusading program of spiritual education. This program concerns, among other things, the valuation of reading material made available to school children, including comic books, many of which have been censured by the units because of crime suggestion.

The 75 persons attending the meeting were led in singing by Tim Dennis, band instructor for the junior high school. A skit called "Speaking up for the P-TA" was presented by the speech class and directed by Miss Helen Cox.

A social after the meeting was held with Mrs. Myron H. Roe in charge assisted by Mrs. C. A. (Jack) Ramsey and Mrs. J. E. Woodson.

The unit voted to send news letters of its events to parents of all junior high students preceding each meeting. The unit meets on the third Monday night of each month.

In Lubbock Hospital

Alvin Sparks, an employe of the Kerr - McGee Drilling Co., was transferred from Battenfield-Jones Clinic-Hospital to Methodist Hospital in Lubbock yesterday by a Bolger ambulance.

SPECIALS

A Good Selection of Used Oliver, John Deere & Boone Cotton Harvesters At Great Savings

Extra Special Low Prices On New Oliver Harvesters

Very Good Terms on New and Used Harvesters

See Oliver Farm Mach.

Lubbock, Texas
2007 Ave. C

Helps For Homemakers

Send your questions to "Helps for Homemakers," Snyder Daily News, or call 3-5626.

One of our readers has requested a recipe for Chicken Salad and we are glad to comply with her wishes by offering two recipes that sound delicious.

CRISPY CHICKEN SALAD DELIGHT

2 cups diced cooked chicken
½ cup diced green pepper
½ cup chopped celery
1 tablespoon chopped green onion
¼ cup toasted slivered almonds
½ teaspoon salt
1 teaspoon lemon juice
1 cup dressing (your favorite)

Toss together the chicken, green pepper, celery, onion, almonds, salt and lemon juice. Add dressing and toss lightly. Sprinkle crushed potato chips over salad and serve on crisp greens.

* * *

Here is a recipe for Southern Chicken Salad that was copied from Marion Brown's "Southern Cook Book." It makes enough for 8 servings.

SOUTHERN CHICKEN SALAD

1 hen (about 6 pounds)
1 cup diced celery
Seasoning to taste
4 hard-boiled eggs
Boiled dressing
Juice ½ lemon

Put the hen on in a deep vessel with enough cold water to cover. Do not salt for 20 minutes as salt will toughen meat. Then add:

1 tablespoon salt
¼ teaspoon powdered ginger
Few fresh celery tops
¼ teaspoon poultry seasoning
2 slices onion

Boil hen until meat almost falls from bones. Remove skin. Cut the meat across the grain into small pieces. Place in bowl and squeeze over the juice of ½ lemon. Mix. Add chopped celery and finely chopped eggs. Blend with boiled dressing and serve in lettuce cups, in scopped out tomatoes, in halved bell peppers or halved avocados. Serve with stiff mayonnaise and sieved egg over each serving.

Marriage Is Announced

Announcement has been made here of the marriage of Beverly Gilbert to Jack Hill on September 11 in Tuscola.

The bride is the daughter of Mr. and Mrs. O. R. Gilbert, 1909 Coleman Street, and Mr. Hill is the son of Mr. and Mrs. R. H. Hill, route 2, Snyder.

They are now living at 1307 Twenty-fourth Street.

Reservation Deadline Extended To Monday

The deadline for making reservations to attend the American Association of University Women dinner Thursday night has been extended to Monday, Mrs. E. A. Brooks, publicity chairman, said.

More than 100 women have already made reservations, Mrs. Brooks said. All Snyder clubwomen have been invited to attend the dinner. Members of the AAUW chapter may bring guests, and are especially interested in contacting prospective new AAUW members. Reservations may be made by calling 3-3956 or 3-6514, and the charge of $1.50 per person is payable at the dinner.

Dr. W. H. Melching, a faculty member of the psychology department at Texas Tech, will be the speaker.

We Will Be Closed Temporarily

Watch For Announcement of Re-Opening

Melody Club

On Lamesa Highway

Plainview Club Meets

Ruby Butts, home demonstration agent, demonstrated a one-dish meal, Tuna-Lima Bake, for the Plainview Home Demonstration Club meeting September 21 at the home of Mrs. Walton McMillian. She also demonstrated a correct table setting.

There were twelve members and one guest present.

THREE PIECE



For school in cottons-with-the-wool look or woolens; for special occasions in velveteen, this three-piece for little girls takes minimum sewing time and so little fabric.

No. 2166 is cut in sizes 2, 4, 6, 8. Size 4: Jumper and jacket, 1⅞ yds. 54-in. Blouse 1⅛ yds. 35-in.

Send 30c for PATTERN with Name, Address, Style Number and Size. Address PATTERN BUREAU, Snyder Daily News, Box 42, Old Chelsea Station, New York 11, N.Y.

Patterns ready to fill orders immediately. For special handling of order via first class mail include an extra five cents per pattern.

The continent of North America has an average of one radio set for every two persons.

Lost 28 Pounds With Barcentrate

J. Way, Box 19, Route 1, McAllen, Texas, wrote us that 28 pounds were lost taking Barcentrate. The makers have several thousand endorsements from people who have taken off weight with this original grapefruit juice recipe. If the very first bottle doesn't show you the way to take off ugly fat, safely, easily and without backbreaking exercises or starvation diet, return the empty bottle for your money back. At all Texas druggists.

They'll NEVER COUNT YOU OUT WHEN INSURED BY

The Deffebach Agency
2606 AVE. R, BOX 925
SNYDER, TEX. PH. 35611



Party Is Given

Mrs. C. A. Kimes, 118 Twenty-fourth Street, honored her sister, Mrs. Paul Sawyer, with a surprise birthday supper Wednesday night.

The guests were Mrs. Sawyer's brothers and sisters and their families. They were Mr. and Mrs. Troy Pinkerton and children, Mr. and Mrs. Earnest Pinkerton and children, Mr. and Mrs. Wayne Pinkerton, Mr. and Mrs. Curtis Pinkerton, Mr. and Mrs. Riley Pinkerton, Paul Sawyer and family, Mr. and Mrs. Archie Hallman and family and Mr. and Mrs. Raymond Lation of Andrews.

PENNEY'S
ALWAYS FIRST QUALITY!

SATURDAY — SEPT. 25th IS

FELT HAT DAY

BE RIGHT — CHOOSE A

MARATHON

AMERICA'S GREATEST HAT VALUE!

DELUXE QUALITY

FELTS



A Fine Selection of Styles: A Style For Every Type! Colors Like: Nickel Grey, Pecan Tan, Chestnut Brown, and Pearl Grey in sizes: 6⅝ to 7½; Long Ovals, Too!

$7.90



OUTSTANDING VALUE!

FUR FELTS

ONLY $4.98

MANY STYLES, COLORS, TYPES, IN POPULAR FALL SHADES: Sizes 6¾ - 7½

Looking Ahead TO FALL!



OFFICIAL FELT HAT DAY IS SATURDAY



4.98 to 7.50



STETSON

- Open Road
- Deming
- Stratoliner

$10 TO $50

Fair Store

NORTH SIDE OF SQUARE

IT'S FALL TIME FOR A felt hat

Saturday Is Felt Hat Day!



and A Wonderful

Selection Of New Felts

Now At Dad and Lad



We Feature

The Famous "Resistol"

The Popular "Davis"

There's Class in these Quality Hats . . . Choose the size brim you like . . . The size band you like and at these budget prices.

$5 - $7.50 - $10 - $12.50 - $15 - $20

DAD AND LAD

Northeast Corner of Square

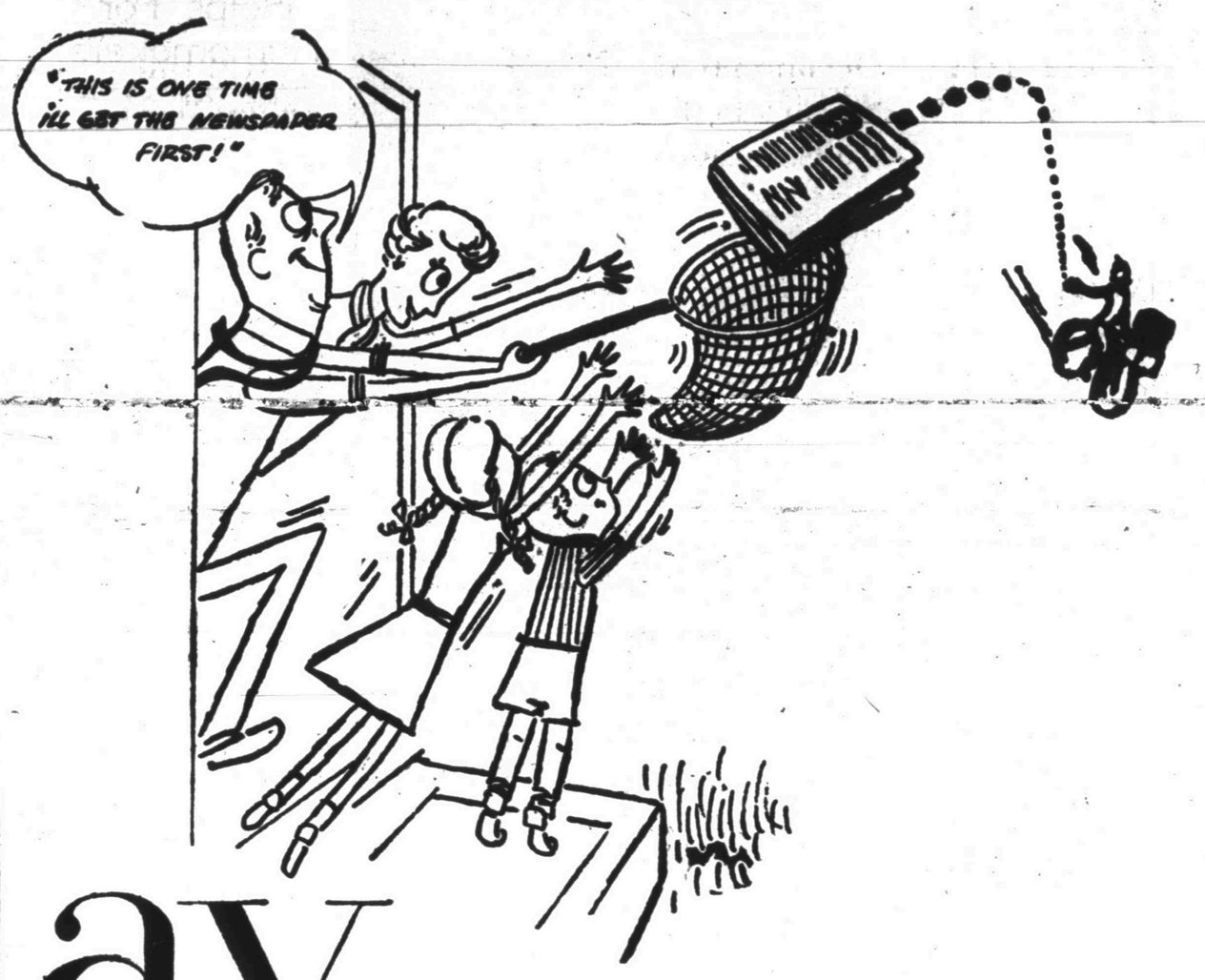

Today—and every day

the people of America buy

54,017,938 daily newspapers

for which they pay $2,589,000

because they want the complete news of

local, national and world affairs... found only in their newspapers and for advertising news of products and services

The primary purpose of the newspaper is **NEWS...**
the primary purpose of some other media is **entertainment**

and many people dislike entertainment interrupted by **advertising...**
but in newspapers...

People *want* advertising
People *look for* advertising
People *welcome* advertising

All advertising media are good... *but*
***it will** pay advertisers to remember...*

Newspapers are the daily shopping guide of the American Family!

Issued in the interest of newspapers and advertisers by the
BUREAU OF ADVERTISING, American Newspaper Publishers Association.
Published by
THE SNYDER DAILY NEWS

CH

The Snyder (

Aver
Slat

Dedication c
building of the
Church will b
worship service
The church
ing in May, 19
was held. The
will officially r
of payment for
The Rev. Fl
tor of the chu
dedicatory add

First Chris
Be Repres
Andrews C

Several me
Christian Chu
attend the dis
vention of Ch
Andrews Satur
The Rev. H
minister of
Church in Mid
tured preache
three message
ardship, the
pastor of the F
here, said.
There will a
workers with
Two banquets
and one for
in the evenin
Brown, a you
author of "The
will speak at
Walter Hehl,
the First Chr
Angelo, will
banquet.

Book Is S
Members

The book
been the gui
study at the
Church, the R
tor, said.
The study w
a Victory W
church. The
ways of dec
soul winners
to 8-1 as sug
guide, Mr. O

Youth Ra
At Church

About 140 y
Mitchell-Scur
youth rally a
tist Church
Clifton Rob
host church,
of the associa
gram, prese
people, inclu
raine Junior
titled "Boxes

Rev. Hul

The Rev.
speak at bot
ing services
Church Sund
M. Cole, new
will begin hi
ber 3.

Th

CHURCH NEWS

Avenue D Church Slates Dedication

Dedication ceremonies for the building of the Avenue D Baptist Church will begin at the 10:50 worship service Sunday morning.

The church moved into the building in May, 1953, when open house was held. The dedication program will officially mark the completion of payment for the building.

The Rev. Floyd Strickland, pastor of the church, will make the dedicatory address at the Sunday morning service. H. L. Wren, who was among those instrumental in organizing the church as a mission, will give the dedicatory prayer.

The program will be opened with a piano prelude by Beth Wiman and a report on the Sunday school by E. J. Hardin. George Lloyd will give the opening prayer of thanksgiving.

Lunch will be served at the church at 12:30 following the morning program. The congregation and visitors will re-assemble at 2 o'clock for a song service. Leaders in the singing will be J. A. Neighbors from the Green Hill Baptist Church, Ralph Wesson of the Colonial Hill Baptist Church, Royce Burrows of the First Baptist Church and Ray Lunsford of the Union Baptist Church.

Former members and visitors will be recognized by Mr. Strickland later in the afternoon. Mrs. Ed Fenton, church clerk, will give a brief history of the church. Special music is to be presented by the girls' trio made up of Beth Wiman, Nancy Wiman and Reva Strickland. An address by the Rev. Jack Selcraig, pastor of the First Baptist Church in Colorado City, will conclude the program.

First Christian To Be Represented At Andrews Convention

Several members of the First Christian Church are planning to attend the district four Fall Convention of Christian Churches in Andrews Saturday afternoon.

The Rev. Harold Glenn Brown, minister of the new Memorial Church in Midland, will be the featured preacher. He is to bring three messages on Christian stewardship, the Rev. Glenn Ricketts, pastor of the First Christian Church here, said.

There will also be meetings for workers with several age groups. Two banquets, one for the youth and one for adults, will be held in the evening. Mrs. Alberta Z. Brown, a youth worker and the author of "The Seven Teen Years," will speak at the youth banquet. Walter Hehl, assistant minister of the First Christian Church in San Angelo, will speak at the adult banquet.

Book Is Studied By Members Of Church

The book "One to Eight" has been the guide for a week-long study at the Green Hill Baptist Church, the Rev. Jack O'Neal, pastor, said.

The study was in connection with a Victory Week program at the church. The study was devoted to ways of decreasing the ratio of soul winners from the present 20-1 to 8-1 as suggested by the study guide, Mr. O'Neal said.

Youth Rally Is Held At Church On Monday

About 140 young people attended Mitchell-Scurry Baptist Association youth rally at the Avenue D Baptist Church Monday night.

Clifton Robbins, a member of the host church, was elected president of the associational group. The program, presented by the young people, included a skit by the Loraine Junior Girls' Auxiliary entitled "Boxes, Boxes."

Rev. Hulse To Speak

The Rev. LaWayne Hulse will speak at both morning and evening services of the First Baptist Church Sunday. The Rev. George M. Cole, new pastor of the church, will begin his work there on October 3.

Devotional At St. Elizabeth's Ends Tuesday

Over 40 priests were here for a 40-hour devotional at St. Elizabeth's Catholic Church which started last Sunday and was concluded Tuesday evening.

The devotional period opened at 10:30 a.m. last Sunday when High Mass was celebrated by the Rev. Edward Chrisman. The Mass was an adoration service in honor of Christ, the Blessed Sacrament.

Sermons on Sunday, Monday and Tuesday were by the Rev. Thomas Quinlivan, OMI, of Colorado City.

The 40-hour devotional ended at 7:30 Tuesday with Solemn High Mass, with the Rev. Fidelis Albrecht of San Angelo as celebrant. He was assisted by the Rev. Pat O'Brien, SCA, of Lubbock as deacon, and the Rev. Lewis Moeller of Stanton as sub-deacon.

A banquet at 6 p.m. Tuesday was attended by all visiting priests. The Rev. S. A. Erpen was master of ceremonies, and the banquet meal was served by members of the St. Elizabeth's Altar Society, under direction of Mrs. H. J. Schulze, president.

Singing was directed by the Rev. Sonderman of Hermleigh. Dottie Duggas accompanied at the organ.

SERMON TOPICS

"This Way to Life" will be the subject of the Rev. Glenn Ricketts, pastor of the First Christian Church, at the Sunday morning service. "The Name Above All" will be his subject Sunday night.

• • •

The Rev. Jack O'Neal, pastor of the Green Hill Baptist Church, is to speak on "Faithfulness" at the Sunday morning worship service. New officers are to be installed for the church on that day. O'Neal's topic Sunday night "The Challenge to the Church."

• • •

"What Should I Expect from My Religion?" is to be the sermon of the Rev. Henry C. Thomas at the Church of the Nazarene Sunday morning. For the evening service he has chosen "Our Mother's Religion."

• • •

"Must Christian Women Wear a Hat (Veil) in Church?" is the topic of the sermon to be given by Ted Norton, minister of the Twenty-fifth Street Church of Christ, at the 10:45 a.m. Sunday. The lesson is based on I Corinthians 11. "Thyself" will be Mr. Norton's topic for the 7 p.m. service.

Rev. Clark To Preach At First Methodist

The Rev. M. W. Clark, who is 84 years old today, will observe his birthday anniversary by speaking at the 8:45 a.m. Sunday service of the First Methodist Church. Mr. Clark has spoken at the church on the Sunday nearest his birthday for the last 10 years.

The Rev. J. Lennol Hester, pastor of the church, will speak at the 10:50 a.m. service. A motion picture film, "A Personal Item," will be shown at the Sunday night service in keeping with the stewardship campaign of the church. Sunday will be observed as Rally Day at the church, with a goal of 550 set for Sunday school classes.

Sunday School Class To Install Officers

New officers and teachers in the Sunday school of the Avenue D Baptist Church will be installed at a program Thursday night.

The program will be preceded by a supper at 7 o'clock in the fellowship hall of the church. It will mark the opening of the new church year which begins on October 1. Plans are being made to have a guest speaker also, the Rev. Floyd Strickland, pastor of the church, said.

Officers Installed By Local VIC Club

Officers for the Snyder High School VIC Club were installed at a meeting Wednesday night.

Other business at the meeting included a discussion of methods for making money. It was decided to operate a concession stand at all high school football games played here.

Rev. McCloud To Speak At Colonial Hill Church

The Rev. W. O. McCloud of Lubbock will preach at both morning and evening worship services of the Colonial Hill Baptist Church here Sunday. The Colonial Hill congregation meets at the West Elementary School cafeteria.

Midland Minister To Preach Here Sunday

Jay W. Channell, minister of the North Fort Worth and Jax Church of Christ in Midland, will speak for services of the Thirty-seventh Street Church of Christ on Sunday, Warder K. Novak, minister of the church, is conducting a revival at the Midland church.

Work On New Church Building In Last Stage

Work on the new auditorium of the Green Hill Baptist Church is nearing completion, the Rev. Jack O'Neal, pastor, said yesterday.

Brick which will be used to veneer the new and existing structures of the church has arrived and brick work will probably begin Monday, he said.

To Conclude Study

The WSCS of the Trinity Methodist Church will conclude its study of "Man and God in the City" at a meeting Monday night.

Mrs. Ford Kenner will be hostess for the meeting at her home, 304 Thirty-third Street. Mrs. Troy Stephenson is study leader. There will be a love offering for the Wesley House in San Antonio and a miscellaneous kitchen shower to help equip the kitchen of the new church.

Revival Into Second Week

The Tent Revival Crusade will begin its second week of services tonight.

The Rev. B. A. (Buck) Rogers is evangelist for the revival. Services are held at 7:30 p.m. daily in the tent south of the post office in the 2300 block of Avenue R.

Special films are to be shown on various nights during the rest of the campaign, Mr. Rogers said. Tomorrow night, a film entitled "The Flame" will be shown. The film, in color and with sound, was made by Bob Pierce during the Korean War, Mr. Rogers said. The public is invited to attend the services, Mr. Rogers added.

The tent revival is sponsored by the Greenwood Baptist Church in Midland and has the sanction of the Southern Baptist Covention.

Mrs. Zeck To Lead Program On Far East

Mrs. Ted Zeck will lead a program on India, Pakistan and Ceylon for the MYF of the Trinity Methodist Church Sunday night. The meeting is to start at 6:30 p. m. and persons attending are asked to be at the meeting place at that time.



NORTHSIDE BAPTIST CHURCH
16th and Ave. S Jack Dean, Pastor
Missionary-Evangelistic-Premillennial

TENT REVIVAL CRUSADE
South Of Post Office 7:30 Each Night

Tonight——"The Most Horrible Sin In The World"
Family Night—Bible to be presented to the largest family present at the service.

Saturday—"The Flame"
See Bob Pierce—United Nations War Correspondent in Korea, present "The Flame." (Sound film in color).

Sunday—Three Great Services—10 a.m., 3 p.m. 7:30 p.m.
Don't miss the 3 p.m.—lots of singing (special music). Hear "The Most Neglected Subject of the Bible."


B. A. Rogers

At 9:45
Following the Evening Services of the Churches—A missionary film will be shown on the large screen.

Monday
Hear "The Four Horsemen of Revelation" or "The Coming War With Russia."
Services to continue each night—Everybody Welcome.

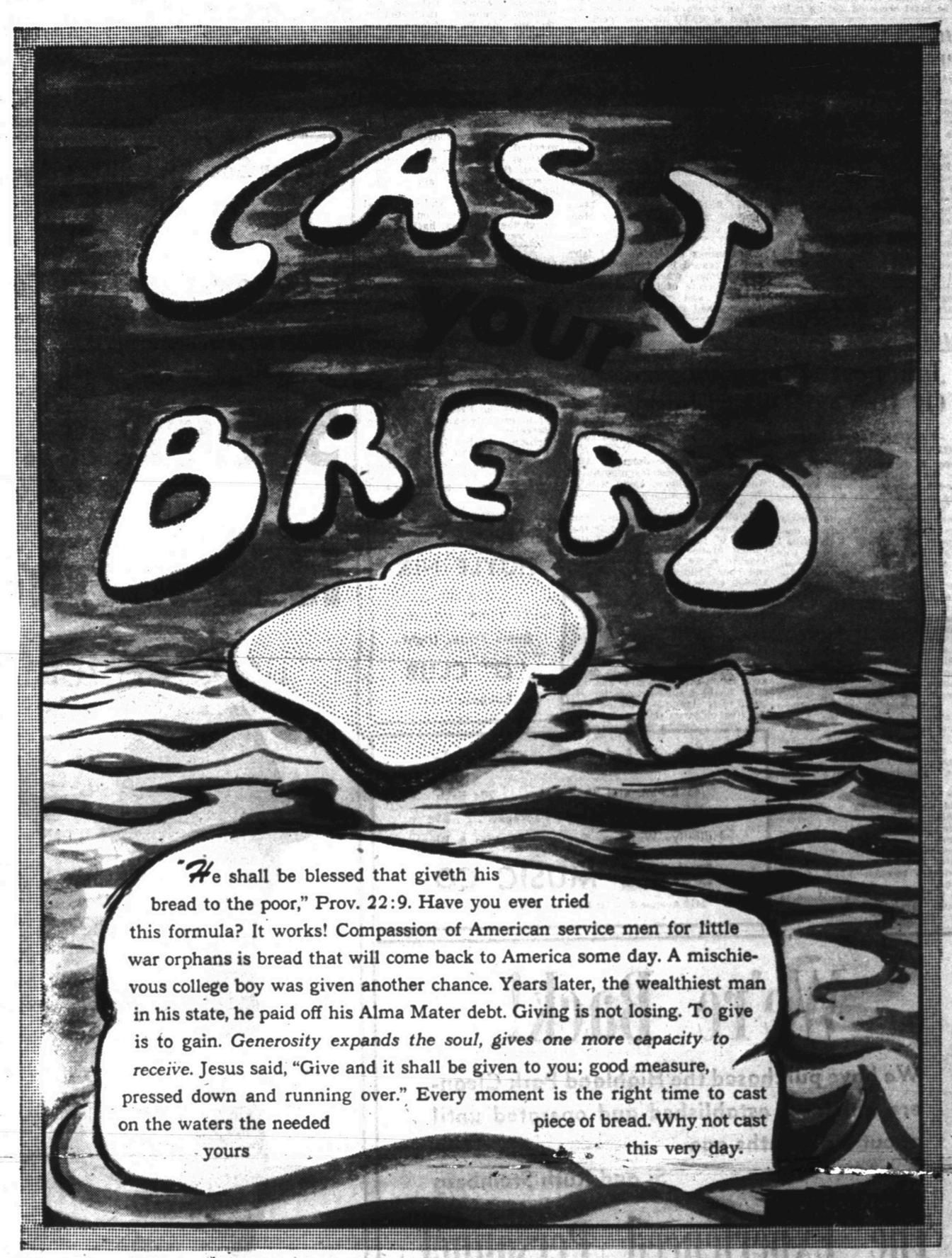

"He shall be blessed that giveth his bread to the poor," Prov. 22:9. Have you ever tried this formula? It works! Compassion of American service men for little war orphans is bread that will come back to America some day. A mischievous college boy was given another chance. Years later, the wealthiest man in his state, he paid off his Alma Mater debt. Giving is not losing. To give is to gain. *Generosity expands the soul, gives one more capacity to receive.* Jesus said, "Give and it shall be given to you; good measure, pressed down and running over." Every moment is the right time to cast on the waters the needed piece of bread. Why not cast yours this very day.

They're **TOPS** *In Style, Quality, Price*

ANTHONY'S OWN

HALSEY

HATS FOR MEN

Saturday Is OFFICIAL FELT HAT DAY

Fine Halsey Fur Felts in a grand assortment of styles and colors. Pre-blocked with white satin linings with oil silk tip. Wide, medium and novelty bands. Regular and long oval. Truly a grand buy. See a Halsey, you'll buy a Halsey.

6.90

Choose your color, we have your size in these smart new fur felt Halseys. Pre-blocked crowns with harmonizing wide and narrow bands. Fine lining with pliofilm tip. Leather sweatband. Select yours now from a brand new assortment.

4.98



This Series of Ads Is Being Published Each Week In The Snyder Daily News, Sponsored By The Following Business Etablishments

Forrest Builders Supply
2109 25th Phone 3-3301

Piggly Wiggly

Scurry Butane Co.
1012 25th

Snyder National Bank
Nearly Half Century Banking Service
Member Federal Deposit Insurance Corp.

West Texas State Bank
Member Federal Deposit Insurance Corp.

Battenfield Hospital Clinic
Snyder, Texas

Roe's Home & Auto Supply
SELLING THROUGH SERVICE
2207 Ave. S Phone 3-3402

The Deffebach Agency
Phone 3-5611 2506 Ave. R

Snyder Auto Supply
1300 Ave. R Phone 3-3361

Times Printing Company
PRINTING — OFFICE SUPPLIES
1921 25th St. Phone 3-7202

At Least 31 Dead In Jet Fuel Blast

By TOM STONE

BITBURG, Germany (AP)—At least 31 persons were listed as dead today and five more believed missing in the explosion of a 120,000-gallon tank of American jet fuel. Investigators said they had not ruled out sabotage.

There were no American casualties in the blast here in the French zone yesterday, near the Luxembourg border. The colony of big tanks, at the end of a NATO pipeline from France, stores six million gallons of fuel for U.S. air force jet interceptors and fighter bombers stationed at Bitburg.

The known dead included 22 Germans and 9 Frenchmen. Another 18 persons were injured seriously.

Military property damage in the disaster was estimated unofficially at more than two million dollars. To keep the blaze away from other tanks, the 1,000 frantic French, German and American fire fighters pumped a million and a half gallons of fuel from nearby tanks into the Nims and Sauer rivers.

The blast occurred during a fire fighting demonstration watched by French officials and German employes at the fuel depot. German federal police, joining French security agents in an investigation, said the "possibility of sabotage" would be explored thoroughly. French Army engineers and German police ringed the burned out tank today.

It was the second worst explosion in West Germany since the war. A blast in July, 1948, at the I.G. Farben Chemical works in Ludwigshafen killed 207 persons.

Bitburg municipal officials said as part of the fire fighting demonstration, gasoline was poured on top of the tank's concrete roof and lighted. The fire fighting apparatus was supposed to put out the test blaze almost instantly, but instead the tank underneath exploded.

The officials speculated that the test fire had ignited fumes in the exhaust pipes of the bank.

The Bitburg officials said the demonstration was being staged by an international company engaged in NATO air base work, including the installation of fire extinguishing equipment. The tank farm is operated by a company of French soldiers under NATO auspices.

The explosion sent a column of black smoke nearly two miles into the air. Flames shot up 1,000 feet. The flames were brought under control three hours after the explosion but black smoke still drifted over the disaster area today.

The blackened, mangled bodies of the victims, many of them impossible to identify—were laid out in the Bitburg Athletic Hall. Mass funerals were arranged for Monday.

Officer's Hometown Supports His Appeal

RACINE, Wis. (AP)—A movement is under way here in Lt. Col. Harry Fleming's home town to support appeal of the Army officer's conviction of collaborating with his Communist captors in Korea.

Fleming, convicted Wednesday at Ft. Sheridan, Ill., has been ordered dismissed from the Army and must forfeit all pay and allowances.

The Reserve Officers Assn., of which Fleming is a member, met last night to organize a fund campaign. Kenneth Greenquist, a past Wisconsin state commander of the American Legion pledged full support of Legion Post 310.

Fleming will be greeted by a delegation of supporters upon his return here this afternoon.

Beginnings of agricultural fairs can be traced back to Old Testament times when the Prophet Ezekiel wrote of fairs filled with livestock and metal-wares, embroidery and spices.

Prison Cleans Up Following Convict Riot

JEFFERSON CITY, Mo. (AP) — Missouri prison officials today concentrated on rehabilitation problems growing out of the convict riot that virtually wiped out the state penitentiary industries.

They also sought ringleaders in the 15-hour rebellion.

When the revolt finally ended early yesterday, four convicts were dead, 30 others and three guards were injured. Damage to the penitentiary was estimated at three to five million dollars.

Three of the injured prisoners remained in critical condition.

Thomas E. Whitecotton, director of corrections, said he planned to make a thorough investigation before taking any disciplinary action.

He said he felt the ringleaders comprised a small group in the maximum security section where the rioting started.

Some prisoners claimed it resulted from pent-up resentment over food. Other prisoners and officials said they believed the riot was without purpose — instigated by unstable convicts and carried out by men who were victims of mass hysteria.

Whitecotton said the immediate concern of penal authorities was:

1. To get the penitentiary back to a near normal operating basis.
2. To attempt to solve the problem of carrying on until the next state legislative session can do something about reconstructing the wrecked buildings.

Prison authorities are expected to ask the governor to advance emergency funds to aid in rehabilitation.

State troopers and National Guardsmen remained on duty although the prisoners, back in their cells, were quiet.

Ike To Dish Up Stew For Luncheon Diners

NEW YORK (AP)—President Eisenhower, an amateur chef of some note, will personally dish up beef stew to a roomful of luncheon diners in Denver next Monday.

Secretary of Agriculture Ezra Benson said yesterday at a meeting of the American Meat Institute and United Fruit and Vegetable Assn. that the President will turn chef to promote sale of meat and vegetables.

Benson said the President also will make an important announcement at the Denver luncheon at the Cherry Hills Country Club, but "there will be no political flavor to it, whatever."

Pilot Bails Out And Takes To Air Again

VICTORVILLE, Calif. (AP)—An Air Force pilot who parachuted from his disabled fighter plane yesterday had barely touched the ground before he was up in the air again.

Lt. Gilbert McAdams bailed out of his plane shortly before it crashed in the desert and burned. A passing Air Force helicopter saw him floating to earth and followed him to the ground. The helicopter picked up McAdams within 90 seconds after he had landed and returned him to George Air Force Base.

McAdams is from Grosse Pointe Farms, Mich. The helicopter rescuers were Capt. Chester E. Eckerman of San Angelo, Tex., pilot, and Lt. Lamar G. Tullos of Livingston, Tex., co-pilot.

Finds Strange Type Of Southern Hospitality

CHARLOTTE, N.C. (AP) — Mrs. Margaret Berlow, who recently moved here from Emerson, N.J., told police she wasn't to impressed with the kind of southern hospitality she encountered yesterday.

A youth offered assistance in backing her car from a parking lot.

Pleased, she slid from under the wheel and the youth glided the car back smoothly, and went on his way.

Several blocks later she noticed her billford containing $70 was missing from her purse on the front seat.

U.S. Military Said Stronger Than Russia's

PHILADELPHIA (AP)—A Pentagon official says America's military power is reduced in some respects by the nation's rejection of the concept of preventive war.

H. Struve Hensel, assistant secretary of defense, added, however, that America is "militarily stronger by far than its challenger."

In a speech at the Golden Slipper Square Club, Hensel said he is opposed to preventive war, but added:

"It may be debatable . . . whether we should wait for a surprise attack by the enemy before deciding that there is no alternative" to making war.

He declared that "we are preparing ourselves to fight successfully when and as the threat to our security reaches the point where war is the only acceptable alternative."

Hensel said U.S. policy still seeks a powerful military alliance in Europe with France as a "pillar of strength" and with Germany a full and equal member.

He warned against delay in achieving collective security in Europe, saying "the French delays over the past years have cost us valuable time."

Sugar cane was not successfully introduced into Louisiana until 1751.

RADIATION SICKNESS

Japanese Mourning Death Of 40-Year-Old Fisherman

By JOHN RANDOLPH

TOKYO (AP) — Japan plunged into almost hysterical mourning today over the death last night of a 40-year-old fisherman who has become the nation's symbol of hatred and fear of atomic weapons.

Newspapers and radio broadcasts were virtually turned over to news of Aikichi Kuboyama's death. Much of the comment was anti-American, but not violently so.

A U.S.-educated Japanese newspaper editor said only the death of an Emperor could have commanded similar attention in the nation's press.

Kuboyama was one of 23 fishermen accidentally dusted by radioactive ash in U.S. H-bomb tests at Bikini March 1.

Japanese doctors said he died of jaundice resulting from radiation sickness and Japanese physicians who performed an autopsy fixed radiation sickness as the fundamental cause of death.

A U.S. Army doctor who watched the autopsy, Lt. Col. James L. Hansen, said he "could not disagree" with the preliminary findings.

He added, however, that he would want to await a complete pathological examination before making final judgment.

Some U.S. scientists have said Kuboyama's jaundice could have resulted from a hepatitis infection introduced through blood transfusions.

No U.S. doctors were allowed to examine carefully either Kuboyama or the other fishermen, all of whom are still under treatment here.

U.S. Ambassador John M. Allison sent his personal sympathy to Kuboyama's widow, along with a check for one million yen (about $2,700).

"While no sum of money can compensate for your loss it is the desire of the government of the United States that something be done to make life easier for you and your children in the future," Allison wrote.

Foreign Minister Katsuo Okazaki said after a special Cabinet meeting that a tentative damage claim of five million yen ($13,500) for the Kuboyama family was discussed.

The United States has offered Japan one million dollars in damages for the 23 crewmen and for other losses resulting from the H-bomb tests. Japan is reported asking five to seven million dollars.

To Solve Your Local and Long Distance MOVING PROBLEM

DIAL 3-6791

A Safe, Sure Bonded Service

Across the Street or Across the Nation

McALISTER

Transfer and Storage

1604 24th St.

Floor Sanders and Edgers For Rent

Barrow Furniture Co.

2112 25th Street Snyder, Texas



Sold only by an Authorized Chevrolet Dealer

Lamb Chevrolet Co.

1312 25th Phone 3-7222

Dance to the Music of

HOYLE NIX

And His

WEST TEXAS COWBOYS

Every Friday Night

"G" CLUB

Lubbock Hwy.

Used Juke Box Records

45 R.P.M. and 78 R.P.M. . . . 20c Each

One Group Of Records Packaged . . . 69c

Hillbilly—Western—Popular—Rhythm & Blues

DAVIS MUSIC CO.

2413 Avenue S — 1st Door South Of Gordon's Grill

We're Back!

We have purchased the Highland Park Cleaners which we established and operated until about six months ago.

Si and Ruth Steinberg

The Experienced Personnel

Including Leon Ledford, our cleaner and Vera Evans, spotter and silk finisher will all be back to bring you top quality cleaning and the best of service.

We Invite You To Call Us . . .

Highland Park Cleaners

Big Spring Highway Phone 3-7261

Saturday . . .

Is Felt Hat Day



And

STETSON

The Leading Designer Of America's Hats . . .

Is Featured At Rogers





Whatever style you prefer there's a Stetson that will be your favorite awaiting you at Rogers. The correct crown height, the brim width that you will want, the band that sets off your profile correctly.

There are hundreds of these smart Stetsons to choose from at Rogers. Come in now and let us show them to you.





A Price Range For Every Budget

$10 To $50.00

Borsalino Hats $20 and $30

In New Location — West Side Of Square

ROGERS "New Things First" MEN'S WEAR

5TH ANNUAL PROGRESS EDITION

TO BE PUBLISHED



SUNDAY, OCTOBER 10

This special edition of the Snyder Daily News will tell in stories and pictures the development of this great area of West Texas.

Be sure to send extra copies to your friends. Extra copies are only 25 cents each.

For Your Out Of Town Friends
This Edition Mailed Anywhere
In The United States, Only . . .

25¢ Per Copy

THE SNYDER DAILY NEWS

"Your Hometown Newspaper"

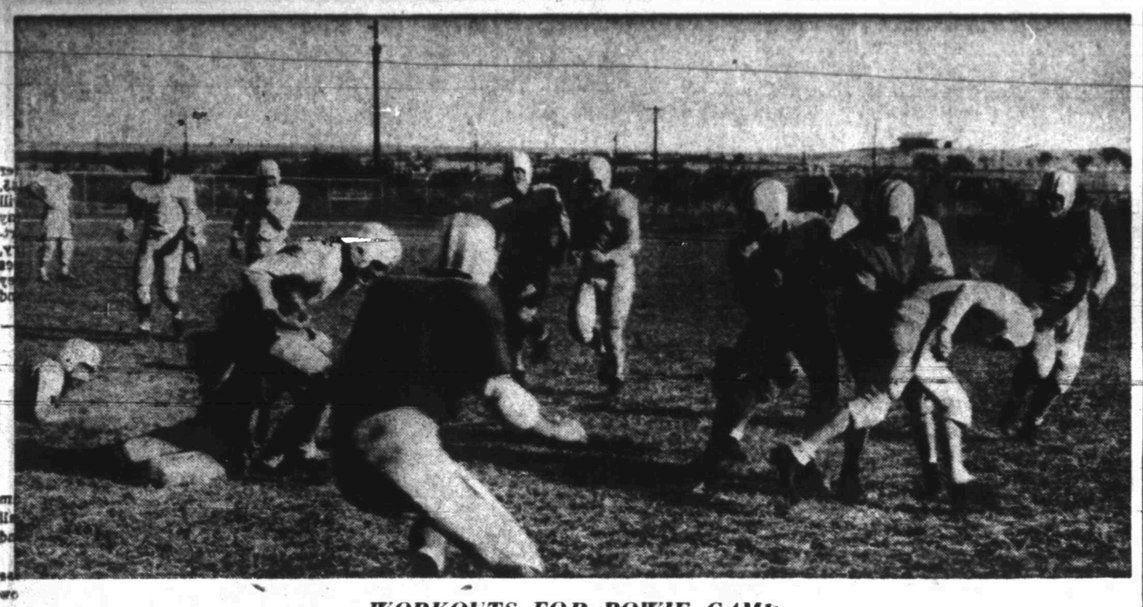

WORKOUTS FOR BOWIE GAME

Frankie Minton, big Snyder Tiger tackle, pulls down Alan Snead, the ball carrier, in rugged workouts held by the Tigers this week in preparation for tonight's game here with Class AAAA Bowie of El Paso. Both Snyder and Bowie hold 1-0 records, Snyder with a win over Ysleta and Bowie with one over Las Cruces, N.M. Coach John Conley, who had an open date last week, has been polishing up both offense and defense during the two weeks between games. (Lee Watson photograph)

Tigers Take On Bowie In First Home Game

Meeting No. 3 of the Snyder Tigers and the Bowie Bears comes up at 8 o'clock tonight as the hometown fans get their first chance to view John Conley's team on the Snyder stadium.

Each team will be trying for its second win of the season. Snyder two weeks ago put in a rugged second half to down Ysleta, a member of Bowie's District 4A-2, 26-12. On the same night, Bowie passed its way to a 25-19 victory over Las Cruces, N.M.

Passing seems to be the specialty of the Bruins, and pass they probably will tonight, with quarterback Sal Garcia doing the chunking. Catching them will be left end Enrique Comacho. This combination was good for two touchdown passes in the Las Cruces game. One of them was 52 yards, another 22. Garcia pulled a keeper for a third score, racing 30 yards. The fourth was on a 40-yard run by halfback David Holguin, who scooped up a Las Cruces fumble and took it into the end zone.

In the first quarter of that game, Las Cruces scored on an 85-yard punt return and kicked the extra point. A 43-yard run paid off in another, and a third one came on an intercepted Bowie pass. Two of the Las Cruces scores came in the last five minutes of the game, after Bowie had led 25-7. In that game, Bowie gained 157 yards rushing to Las Cruces' 55. Bowie, which did plenty of passing, even one from Garcia to Bob Molina for an extra point, also picked three Las Cruces passes out of the air.

Snyder Won Last Two Years

In the last two years the teams have met, Snyder has won the games. In 1952, Snyder came out 27-0 winner in the home stadium. The locals intercepted three Bowie passes, but the Bears still completed eight of the 23 tried. Despite all those passes, the Bears did not gain more than 69 yards in the air on that game. On the ground, Snyder had 325 yards to Bowie's 106. Jesus Martinez was the main passer at that time. Garcia, then a substitute, completed his only pass attempt for three yards.

Last year, the Tigers edged the Bears 14-12, with a safety scored when Royce Pierce nabbed Eduardo Comacho in the Bowie end zone, making the difference. Snyder scored first in that game, with Joe Baxter carrying the ball across, then Bob Cordova, last year's quarterback for Bowie, went through the middle on a short run to tie the score. That touchdown was set up on two passes. Pierce's safety came next, putting Snyder ahead, but Bowie came back to score again, this time on a pass. With only a few minutes to go and Bowie leading 12-7, the Tigers buckled down, completed the only pass out of 12 tries for 27 yards and started a drive to the goal line. Jackie Grimmett went the last few steps.

Holguin, who was a leader in ground gain for Bowie against Las Cruces two weeks ago, was a leader throughout last year. Bowie, after losing to Snyder last year, lost only one other game during the season while taking its district title.

Offensive Lineups Named

On the offensive line, coach Hal Battle will probably be starting Alan Snead, 175, at left end; Frankie Minton, 230, at left tackle; James Parker, 180, at left guard; Doug James, 170, at center; Steve Blair, 158, at right guard; Shorty-Grimmett, 165, at right tackle; and Don McNew, 165, at right end. Line substitutes include George Herring and Milton Ham, ends; George Jennings, John Partain, and Eddie Joyce, tackles; Wiley Denson and Hal Holladay at guards; and Wayne Shuffield at center.

In the backfield, Horrace Bostick will probably begin with Bernie Hagins, 140, at quarterback; Jimmy Bennett, 150, or Gerald Crawford, 135, at right half; Joe Baxter, 175, at left half; and Jack Spikes, 187, at fullback. Others in the backfield, some who will be used both on offense and defense, are Powell Berry, quarterback; Claude Stroud, halfback; and Carl McDaniel, fullback.

These starters weigh about 177 in the line, average, and about 163 in the backfield.

Bowie starters will probably be Comacho, 153, at left end; Robert Maldonado, 180, at left tackle; Carlos Guzman, 160, at left guard; Raul Gonzalez, 165, at center; Frank Martinez, 145, at right guard; Benito Landin, 190, at right tackle; Antonio Lujan, 160, at right end; Garcia, 160, at quarterback; Bobby Molina, 160, at left half; Holguin, 175, at right half; and Luis Rodriquez, 156, at fullback. Landin, the largest member of the Bowie team, is called one of the best linemen in his part of the state. He is outstanding on defense. The best linebacker of the club is Holguin. Garcia and Holguin do the best running. Holguin averaged 6.7 yards per carry last year.

Eight of the 11 Bowie starters played against Snyder last year. The starting line averages 164 in weight, the backfield 162.

ABOVE THE BLEACHERS

By DALE WALTON

Every District 3A-1 team is playing tonight, and some of them have some of their roughest opponents of the season.

Five out of the eight teams remain undefeated, and one of those has been tied. Lamesa, the only team in the district which has played two games so far, holds one win (33-20 over El Paso High) and one loss (12-7 to Midland). Tonight the Tornadoes will be at Seminole.

Breckenridge, the team which clobbered Wichita Falls 41-13 last week, is hosting Brownwood, a member of the Buckies' old district, tonight. That is an annual grudge game and should prove interesting.

Also playing at home is another top team of the district, Big Spring, which so far has won one game 14-7 over Andrews. The Steer's opponent is Stephenville, and the game will be a rough one.

Another undefeated district team, Levelland, just up from Class AA, will host one of its former AA district foes, Littlefield, which always has a strong team. Opinion is divided as to how that game will come out. Two weeks ago most persons would say Littlefield had a cinch, but since Levelland took Brownfield 39-6 some of them have changed their minds. If Levelland wins, it will give district opponents an appropriate scare.

The game Snyder fans will not want to miss, of course, is the Snyder-Bowie game here tonight. Both these teams are undefeated, and appear to be closely matched. Snyder has the edge on pre-game picks, but the Tigers will have to work hard to keep down the Bowie passes to stay ahead.

Plainview, which has been rated high and has not fallen down since it lost to Lubbock 34-14, will be at home to meet El Paso High. The score of that game might give a good comparison of Plainview with Lamesa, the team which last week downed EP High.

The game many will be thinking about is Sweetwater - Abilene. Sweetwater is one of the many 3A-1 teams rated at the top this year, and its opponent is picked to take the Class AAAA state championship. Last week Sweetwater was tied 20-20 by Northside of Fort Worth after the Mustangs already had the 20-pount lead.

Vernon and Pampa will be playing at Vernon. The Vernon team, which has not been rated highly so far, has more lettermen back than has any other team in the district and may have more of a team than many believe. The Lions lost to Wichita Falls 9-0, so that rates them below Breckenridge.

* * *

If turnout for all Snyder football games is as good throughout the season as it was for junior high games last night, the team support should be in good shape. There must have been 2,000 persons watching the junior high teams play here, and most of them were from Snyder.

* * *

J. T. Hughes, head of radio station KSNY, says he will be picking up several college games this fall.

Starting as soon as the Southwest Conference gets into loop games will be one of those each Saturday until the end of the season. Hughes said these Humble broadcasts are a sure thing but that he does not yet have a schedule showing which ones he will have.

Also, after the World Series, Mutual will start its game-of-the-week broadcasts of Notre Dame games.

Gail Hosting Imperial In Second Game

The Gail Coyotes, who last week lost their first game of the season, will be slightly improved this week as they move into their next tilt against Imperial.

The six-man squad of Borden County, who last year won four of their second games in the second year of the team's existence, will be playing at home in the game, which starts at 8 o'clock.

Garden City was the team which beat the Coyotes last week by a score of 33-22. E. L. Franklin did all Gail's scoring from his halfback position. The 165-pounder was a top scorer last year.

Gail, slightly short on experienced players, has seven lettermen for the six-man squad. Other players on the team are inexperienced.

Starters tonight will be Shorty-Farmer, 155, and Donald Reddell, 160, at ends; Lonnie Doyle, 189, at center; Glenn Kingston, 125, at quarterback; and Franklin and Borden Reeder, 165, at halfbacks. Larry Smith, 125, is the seventh lettermen and plays at any position where the need arises.

In last week's game, Gail led 22-7 before Smith was injured and the Coyotes wore out because of lack of reserves.

BASEBALL STANDINGS

By The Associated Press

FRIDAY'S BASEBALL

National League

	Won	Lost	Pct.	Behind
New York	85	55	.523	—
Brooklyn	89	62	.589	4½
x-Milwaukee	86	64	.573	9
x-Cincinnati	74	77	.490	21½
Philadelphia	73	77	.487	22
St. Louis	71	80	.470	24½
Chicago	62	90	.408	34
Pittsburgh	53	98	.351	42½

X—Does not include protested game of Sept. 22.

Friday's Schedule

Cincinnati at Milwaukee, (completion of protested game of Sept. 22.)

St. Louis at Milwaukee, Jones (4-2) vs. Spahn (20-12)

New York at Philadelphia (2), Liddle (5-4) and McCall (2-3) vs Dickson (10-19) and Mroznski (0-0) (twi-nighter).

Pittsburgh at Brooklyn, Surkont (9-17) vs. Meyer (10-6)

Thursday's Results

Philadelphia 7-4, Pittsburgh 6-2

Only games scheduled.

AMERICAN LEAGUE

	Won	Lost	Pct.	Behind
Cleveland	110	41	.728	—
New York	102	49	.675	8
Chicago	83	69	.612	17½
Boston	67	83	.447	33½
Detroit	66	85	.437	44
Washington	64	86	.427	45½
Baltimore	53	99	.349	57½
Philadelphia	49	102	.325	61

Friday's Schedule

Detroit at Cleveland, T. Gray (3-5) vs. Lemon (23-6)

Philadelphia at New York, J. Gray (3-12) vs Schallock (6-0)

Washington at Boston (2), Porterfield (13-15) and Shea (2-0) vs. Parnell (3-6) and Brown (1-7).

Chicago at Baltimore, Trucks (18-10) or Pierce (8-10) vs. O'Dell (0-1) (N).

Thursday's Results

No games scheduled.

27 Teams Sure To Lose Perfect Marks

By The Associated Press

Texas schoolboy football's 178 undefeated, untied teams face a sharp reduction tonight as more than 300 games are played, 27 of them matching teams with perfect records.

Last night saw two of the unbeaten, untied elevens fall with Dallas Sunset toppling Fort Worth Arlington Heights 27-6 in Class AAAA and San Antonio Lanier of Class AAA taking it on the chin from Class AAAA San Antonio Tech 12-6.

Dallas Forest survived as it downed Sulphur Springs 27-7 and Hooks in Class AA stayed on the unbeaten, untied keel with a 38-6 decision over Texarkana B.

Games matching undefeated, untied teams tonight are:

Class AAAA—Fort Worth Poly at San Angelo.

Class AAA—South Oak Cliff at Texarkana, Freeport at Lufkin, El Paso Bowie at Snyder, Beeville at Edinburg, Alice at Austin Travis.

Class AA—Canadian at Perryton, Memphis at Canyon, DeKalb at Mt. Vernon, Yoakum at Gonzales, Phillips at Wellington, Floydada at Spur, Electra at Paducah, Albany at Stamford, Winters at Colorado City, San Antonio Northeast vs San Antonio Sam Houston, Benavides at Freer, Rio Hondo at Raymondville, LaMarque at Rosenberg Lamar, Angelton at West Columbia, Vanderbilt at Cuero.

Class A—Columbus at Sealy, Northwest at Lewisville, Hallettsville at Goliad, Crosbyton at Seagraves, Hale Center at Whiteface.

Once-tied Sweetwater of Class AAAA plays Abilene, unbeaten, untied power of Class AAAA in a feature game while North Dallas risks its record against once-defeated Houston Lamar, defending champion of Class AAAA.

Hobbs Meets Aspermont At Home Tonight

After losing two of their first three games, the Hobbs Panthers will try to even the record 2-2 tonight as they go into their fourth game against Aspermont.

The game will be played at Hobbs. Aspermont so far has won one game and tied one. It downed Trent, a member of Hobbs' District 6-B, 12-0, and tied another member of that district, Loraine, 18-18.

Hobbs' one win was a 25-12 affair over Lueders. Its losses were to Roby 6-0 and to Rule 45-19.

Heading the Hobbs eleven in tonight's game will be Bynum Miers, who so far has scored 20 points for the team; Durwood Hooper, scorer of 12 points; and Ralph Hardin, main passer and scorer of six. D. Hayes has scored one touchdown for the team so far on a pass interception.

Miers will be at quarterback, Hooper at fullback, and Hardin at tailback. Dave Williams, Bernon Etheredge, Charles Masters, and Don Etheredge are the leading linemen.

Woodcraft • Picture Framing
Fixtures • Furniture
At
KUBALA'S CABINET SHOP
Ave. Z at 30th St. Phone 3-4995

Dr. John F. Blum
OPTOMETRIST
Phone 3-3992 Snyder, Texas
N.W. CORNER OF SQUARE

Underdogs Texas, TCU Could Win In Tomorrow's Games

By HAROLD V. RATLIFF
Associated Press Sports Writer

Texas Christian and Texas can strike the greatest blows for Southwest Conference football prestige tomorrow. All they need to do is knock down Oklahoma and Notre Dame, respectively.

The ratings and the money say they won't do it but it isn't likely either will be run out of the park and one of the two could win without occasioning too much surprise.

The best chance of turning the trick appears to rest with Texas, which meets Notre Dame at South Bend, Ind., with the men and the desire to topple the Irish hopes and ruin the inaugural for young Coach Terry Brennan.

Texas is ranked No. 4 nationally, which is just two notches below No. 2 Notre Dame. There isn't too much difference in strength.

Texas Christian, rated 20th, meets an Oklahoma team that's ranked at the very top. It seems too much to expect for the youthful men of TCU to whip the powerhouse Bud Wilkinson has at Oklahoma. Bud has been trying to play it down, in his usual style. But it hasn't worked. The Big Red has the personnel to warrant its rank.

While Texas and Texas Christian shoot for the big glory, three other Southwest Conference teams will also be trying for intersectional victories with excellent prospects of two of them—Baylor and Arkansas—coming through.

Baylor clashes with rebuilding Vanderbilt at Nashville in a night game heavily favored to club the Commodores although not by the prodigious 47-6 margin of 1953. Vanderbilt should be much better, packing a modicum of offensive power featuring Charles Horton, a talented runner. Baylor, however, may be stronger than last season. It definitely is a fact that the Bears have more good manpower.

Texas A&M, about whom there is the hopeless feeling, meets up-and-coming Oklahoma A&M at Dallas in a night battle. Oklahoma A&M has finally reached the stature to start thinking about cracking the stranglehold Oklahoma has held on football in the midlands. Starring Earl Lundsford, a shattering fullback, the Oklahoma Aggies will be prohibitive choices to lick the Aggieland.

Arkansas opens the season at Fayetteville against Tulsa in an afternoon game. The Razorbacks are sophomorish and lack the offensive punch of last year's team but they appear good enough to take care of a Tulsa outfit that certainly has shown no progress. The Porkers beat the Hurricane 27-7 last year.

Some 165,000 fans will see the five games with the biggest turnouts being 59,000 at Norman for TCU-Oklahoma and 57,000 at South Bend.

While all this is going on Southern Methodist will be working out and thinking about the season opener which is a week away. The Methodists start the campaign Oct. 2 against Georgia Tech at Dallas.

Rice, which opened the season last week with a lusty 34-14 decision over Florida, rests this week.

With a perfect record in the prediction department last week, we are encouraged to think these forecasts will also come out right this time:

Texas Christian-OKLAHOMA at Norman: You know who we'd like to see win it but the cards say Oklahoma.

Texas-NOTRE DAME at South Bend: This could be one of the finest football games of the year. Sentiment says Texas but the cold, hard facts say Notre Dame.

BAYLOR-Vanderbilt at Nashville: A husky vote for Baylor, say by three touchdowns.

ARKANSAS-Tulsa at Fayetteville: An opening victory by the Razorbacks looks certain; Arkansas by two touchdowns.

Three Snyder Teams Win Thursday Tilts

Three teams of future Snyder Tigers remained undefeated after games last night.

The teams were the freshmen, who downed the Sweetwater frosh 31-6; the eighth grade, which took the Big Spring eighth 35-0; and the seventh grade, which won its game over Big Spring 41-0.

The freshmen, coached by J. P. Ward, did most of their work in the first half of their game at Sweetwater and "tired out" during the second half.

In the first quarter, Israel Hinojos got scoring underway with an eight-yard run into the end zone. Bud Morgan followed up with another on a five-yard quarterback sneak. In the second period, Morgan went around end 10 yards to count again for the Snyder team, then Bobby Staton scored on a 15-yard end run. The team was leading 24-0 at the half. In the second half, Sweetwater got its offense underway and scored early in the fourth quarter from the two-yard line. Late in that quarter, Dean Staton intercepted a Sweetwater pass and ran it back 50 yards to score. Morgan passed to Arnold Dorman for the only extra point of the night.

James Patterson and Maxey Carey headed up defense for the team. Carey recovered two fumbles during the night. Next Thursday, the team will be in Lamesa for its second game of the season.

The eighth grade, which took its second season win, scored first with 19 seconds to go in the first period when Richard Mahan sneaked across one foot. That score was set up when Mickey McGrew nabbed Big Spring's Jack Phillips, who was trying to punt, on the Big Spring 15-yard-line. Allen then kicked the extra point. At the opening of the second period, one 65-yard scoring run by Allen was called back on a clipping penalty. Soon afterward, Allen got loose again for 30 yards and a TD, and he kicked the point to put the team ahead 14-0 at the half. Taking the second half kickoff, Allen went through the middle, with Billy Rinehart supplying the main block, and raced 80 yards for a third touchdown, then kicked the point.

Later in the third period, McGrew grabbed a Big Spring fumble out of the air and took it 15 yards. He then went around left end 28 yards, followed by a nine-yard carry by Roger Hensley, and Allen took a pitchout from Mahan and went the final 10 yards to score. His kick was good for a 28-0 score. Still in the third, Johnny Griggs blocked a Big Spring punt, and the Snyder team took over from the Big Spring 39. Hensley took a handoff from Courtney and went through the middle, aided by Tony Anger's block, and took the final score of the night. Allen kicked the point to bring his scoring total for the night to 23 points.

Defensive standouts included McGrew, Griggs, Gene Williamson, Rinehart, Hensley, and Larry Dodson. Charlie Storrs and Guy Sullivan coach the team.

The seventh grade was in its season opener. No scoring was done in the game until about a minute before the half, when Dick Hayes went around left end six yards through two tacklers. Tony Perales ran the extra point across.

Early in the second period, Alex Cross threw a pass to Hayes for 17 yards and another score, with Charles Popnoe taking out the most dangerous tackler. Hayes ran the point over for a 14-0 score, 13 points of which he had gained.

Defensively, outstanding players were Hayes, Coleman John, Grover Yost, Gene Witherspoon, and Bobby Wilkinson. Hayes and Peralez did most of the ball carrying. This team is coached by Roy Carter and Gene Williams.

Next Thursday, the two junior high teams will meet Sweetwater here.

FOOTBALL SCORES

HIGH SCHOOL FOOTBALL
By The Associated Press
Class AAAA

Dallas Sunset 27, Fort Worth Arlington Heights 6.
Dallas Forest 27, Sulphur Springs 7.
Houston St. Thomas 26, Houston Stephen F. Austin 20.
San Antonio Tech 12, San Antonio Lanier 6.

Class AAA

Westlake, La., 20, Beaumont French 18.

Class AA

Hooks 38, Texarkana B 6.

CLASS A

Lueders 13, Abilene Wylie 6.

SPORTS

NOTICE

There will be a Special Microtone Hearing Clinic at the Manhattan Hotel in Snyder, Texas, Saturday, September 25, 1954, from 1 to 3 p.m. If you are unable to come in, you may write or call for a home appointment.

Microtone of Abilene
BRUCE N. PYEATT
Certified Hearing Aid Audiologist
Box 562, Abilene, Texas—202 Graham, Phone 4-4166

SATURDAY
OFFICIAL FELT HAT
DAY IN SNYDER

ON WITH THE NEW
fall hats



Stetson
and
Royal Park





Dunlap's

Fall's leading shade of felt hats for men can be found at Dunlap's. Come in and see how well you look in one of the newest felt hats at Dunlap's . . .

5.00 7.50 10.00 15.00

SPORTS

Buckie Harris Resigns Post With Senators

By BEN PHLEGAR
Associated Press Sports Writer

The arrival of autumn apparently means open season on major league managers, with Bucky Harris resigning his job as pilot of the Washington Senators today hard on the heels of changes at Baltimore and Chicago.

Harris confirmed recent reports he was on his way out and 84-year-old owner Clark Griffith said a successor probably would be named by next Monday.

Griffith told a news conference that Harris requested that his resignation be announced today instead of on Monday after the major league season has ended.

The Senators' owner said he planned to contact Churck Dressen and Phil Rizzuto on Monday in New York to talk about the Wasington vacancy. Dressen, who managed Oakland in the Pacific Coast League this year, is a onetime pilot of the Cincinnati Reds and Brooklyn Dodgers. Rizzuto is near the end of his playing days as the New York Yankees shortstop.

If Dressen, who led Brooklyn to two pennants in three seasons then quit last year in a battle over a long term contract, doesn't catch on at Washington the next best bet appears to be the Philadelphia Phillies.

The Phils switched from Steve O'Neill to Terry Moore in mid-season after months of rumors and Moore has only a verbal understanding concerning next year. If the Phils edge out Cincinnati for fourth place he may keep his job.

His ball club made a move in that direction yesterday in the only playing action, winning a pair from Pittsburgh 7-6 and 4-2. The first game marked the completion of a contest started Aug. 15 and halted after eight innings because of the Sunday Pennsylvania curfew with the scored tied at 6-6.

Robin Roberts finished the suspended game for his 23rd triumph and his second in two days when Richie Ashburn singled and moved around to score the winning run in the last of the ninth.

In the regular game Stan Lopata put the Phils in front to stay on a 3-run homer in the first inning.

For a brief spell the Phillies thought they had moved within .0002 of fourth place. But an hour after the end of their second game, League President Warren Giles upheld a Cincinnati protest of a loss at Milwaukee Wednesday and ordered the game to resume today.

Giles reversed his umpires who had called interference play for the final out against the Redlegs. The action resumes with the Braves leading 3-1, two on for Cincinnati and two out in the ninth.

1953 Miss America To Wed Navy Man

LANCASTER, Pa. (AP) — Evelyn Ay, who retired earlier this month as reigning "Miss America," will marry Ensign Carl Sempier Jr. here Nov. 13.

Miss Ay, who was crowned at the Atlantic City, N.J., beauty pagent a year ago, met Sempier while both were attending the University of Pennsylvania in Philadelphia.

Sempier, a football player at Penn, is the son of Mr. and Mrs. Carl G. Sempier, Montclair, N.J. He is presently stationed at Corpus Christi, Tex., in the Navy.

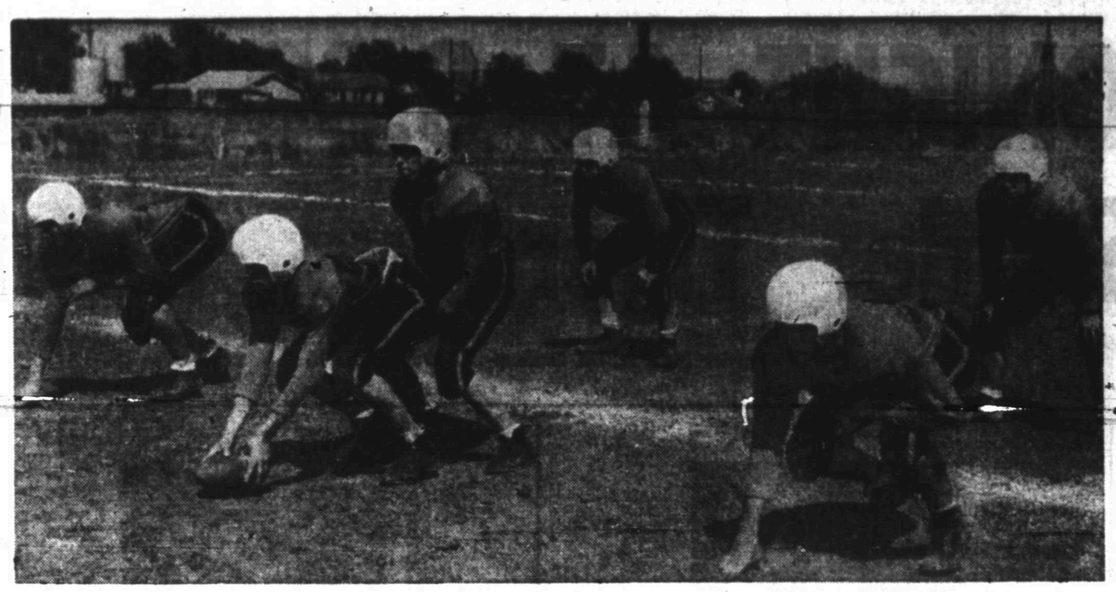

IRA'S SIX-MAN TEAM

One combination of boys who will be playing in tonight's six-man game for Ira against Flower Grove is shown here. At right end, shown at left of picture, is Leon Ford, while Earl Clinkenbeard is at center and William Autry at the other end. Quarterback here is James Rosser. Regular quarterback, not in the photo, is Ferrel Bryant. At right half, center of picture, is Tommy Echols, while Don Gray is at the other half. (Lee Watson photograph)

Ira Looks For Win Over Flower Grove

The Ira grid team will try again at 7:30 o'clock tonight in six-man football when it takes on Flower Grove. The game will be played in Ira.

Last week the Ira team fell to McCaulley 40-6 in its first attempt at the new type football. Formerly, Ira was playing in a Class B 11-man district but had to drop out this year because of lack of enough players.

Coach Kenneth Dismuke, working his team out this week after seeing mistakes in the first game, believes it will catch on to six-man and will operate more smoothly as the season progresses.

Flower Grove so far has been edged by Garden City 14-12. Garden City later beat Gail.

Lacking in experienced players, Dismuke is using some freshmen who have shown up in practice. Last week the regular quarterback, Ferrel Bryant, was out with a broken nose, but he will probably start tonight. Taking his place was James Earl Autry.

Starting at ends will probably be Leon Ford, 180, who caught two passes last week for 15 yards, and William Autry, 150, who caught one 10-yard pass for Ira's only score in last week's game. At center will be Earl Clinkenbeard, 145. With Bryant in the backfield will be Don Gray, 135, and Tommy Echols, 150. Backing up the starting team will be James Autry, Jerry Ford, Arlan Brooks, James Brown, Billy Don Farmer, Aubrey Thortnill, Wayne Gullett, and Dwayne Rosser.

B Team Has Lamesa Here Tomorrow

The Snyder High School B team will be trying for its first football win of the season in its second game.

The team will meet the Lamesa B squad at 7:30 o'clock tomorrow night in the Snyder stadium.

Last week, playing in Big Spring, Jack Dillon's squad lost 22-0. The team held up well, however, in regular ground plays. Two of Big Spring's touchdowns were on long runs when halfback Lee Underwood broke loose.

Dillon said his team is looking somewhat better this week in workouts. Its defense is fair. The offense threatened scoring three times against Big Spring, with Tommy Pritchard and Bobby Pollard leading the ball carrying. Larry Dixon and Joe Reaves were defensive standouts. The coach said he is making no changes in his attack, rather is just working the team harder on what it now has.

Here is the group which will play in tomorrow night's game:

Ends, Harold Hooks or Wallace Landley on one end, Larry Dixon or Robert Dabbs on the other; tackles, Blue Williamson one side of the line, Lanny Whatley, Kenneth Keyser, or David Forbes on the other; guards, R. G. Garlandhouse or Bob Harlin on one side, Davey Floyd or John Carroll on the other; center, A. J. Henderson or Pat Fowler; quarterback, Ronnie Smith, Bobby Joines, or Jerry Taylor; left half, Tommy Pritchard, Fritz Smith, or Wayne Cain; right half, Bobby Pollard, Stephen John, or Jay Martin; fullback, Bill Fowler or Mike Hull.

Knox City Plays At Hermleigh Tonight

The Hermleigh Cardinals, after suprising Class A Roby last week by downing the team 13-9, will try to take on another win tonight in an 8 o'clock meeting with Knox City at home.

The Cardinals now hold a 1-1 record. Before defeating the Roby team, the Class B machine lost to another Class B outfit, Rochester, 33-12.

Knox City holds an 0-2 record and is a member of District 7-B with Rochester, which has now won three games. Last week the Knox City eleven fell to the Loraine B 20-6.

Coach Ray Isaacs will probably make few changes in his regular lineup as he goes into tonight's game. Possible starters on the line are Neal Wilcox and Clarence Stahl at ends, Gus Tolleson and Tom Etheredge on tackles, Charles Smith and Alvis Tarter on guards, and Jay Houston at center. With that combination, the line weight average is close to 161.

In the backfield will be Kemp McMillan at quarterback, Wendell Goodman, Robbie Robinson, and Billy Mack Davidson, with Richard Fritz and Jackie Roemisch sharing time. The backfield average in weight is about 162.

Goodman so far is top scorer of the team with 12 points, while McMillan and Davidson have six each and Fritz one. Goodman led ground gain against Roby, followed by Robinson and Davidson.

Wilcox is chief pass receiver. Last week he caught three of McMillan's passes for 43 yards, while Fritz got one for 36 yards.

All District 6-B teams except Robert Lee are in games this week end. Hobbs will host Aspermont, Loraine will have Rankin, while two teams played last night. Bronte beat the Abilene Sophs 31-7, and Trent fell to the Stamford B team 20-7.

Pampa Takes Final Round In Playoffs

By The Associated Press

Pampa, the regular season champions of the West Texas-New Mexico League, made it official last night, whipping Clovis four games to two in the final round of the playoff series.

Lefthander Jonas Gaines spaced seven hits in hurling the Oilers to the 3-2 victory in the deciding game. Pampa got only six hits, but bunched them during the early innings to beat the team that finished second in the regular season.

Pampa gained the finals with a first round playoff win over Abilene, Tex. Clovis, which finished just one game back of Pampa in the regular season, had moved past Amarillo in first round play.

Series Pilots Mum About Their Hurlers

CLEVELAND (AP)—The World Series "War of Nerves" already has begun between Al Lopez and Leo Durocher, the rival managers, as the Indians and the Giants gear themselves for the big fall classic opening in New York next Wednesday.

Neither manager would say today who will be his opening-day pitcher. The guessing is that Sal Maglie (14-6) will open for New York and Bob Lemon (23-6) for Cleveland, but nobody knows for sure.

Some observers seemed to think Early Wynn (22-11) would get the Indians' starting assignment over Lemon because Lopez designated Early to pitch today's game against Detroit and work Lemon tomorrow. The Indians' pilot denied such intention.

"No," he said, "Wynn isn't a certainty to open the series because he's to pitch today. It definitely will be either Lemon or Wynn, but I'm going to wait for Durocher to make his move first. He's the home manager and must speak first."

Word came from New York that Durocher won't decide between Maglie and Johnny Antonelli, (21-7) the young southpaw ace, until the Giants work out Tuesday.

"If Maglie starts for them," Lopez said, "I'll probably pitch Lemon because he's a lefthanded hitter. I'd like to get as much lefthanded strength as I can against their righthanders. If Antonelli opens, I'll go with Wynn, who bats from either side."

Anyhow, it will be Lemon and Wynn, or Wynn and Lemon with big Mike Garcia (19-8) pitching the third game.

"Jeep" is one wild duck that travels south in style — by train. "Jeep" is the stable pet of a group of racing hourses which includes the stakes victor, Dinner Winner.

Your Snyder Merchants Present The Snyder High School Football Boys!

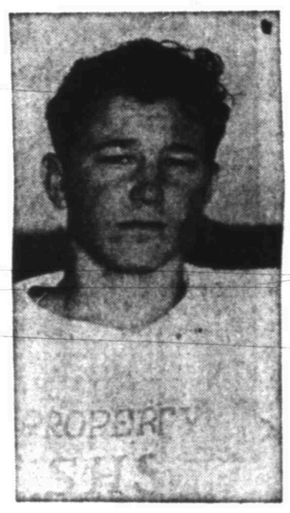

LeROY SELMAN

D&H Super Market

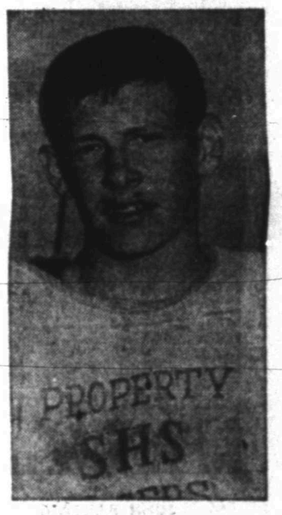

PHIL TATE

D&H Super Market

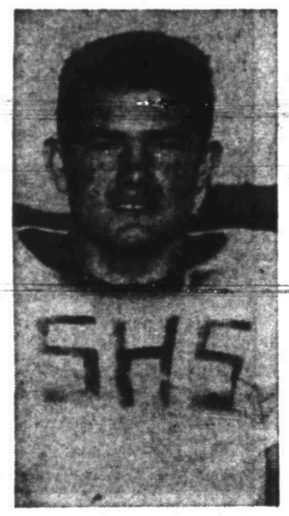

LLOYD SISEMORE

McDonald's
West Side Of Square



DAVIE FLOYD

Everybody's
2½ Blocks South Of Square On Big Spring Hwy.

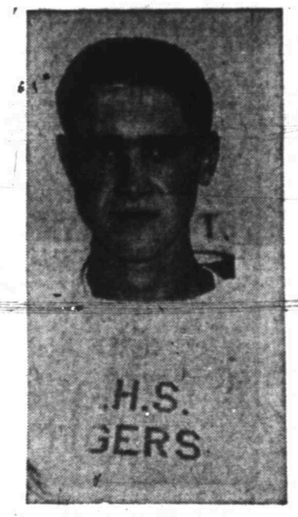

PAT FOWLER

Jones Locker Plant
2003 25th Street

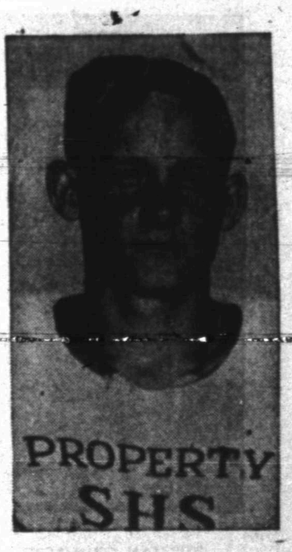

ROYCE GLADSON

Snyder National Bank
"Member Federal Deposit Insurance Corporation"



TONIGHT AT 8:00 P. M.
Snyder Tigers vs. Bowie



Snyder High School Stadium . . . Don't Miss It!

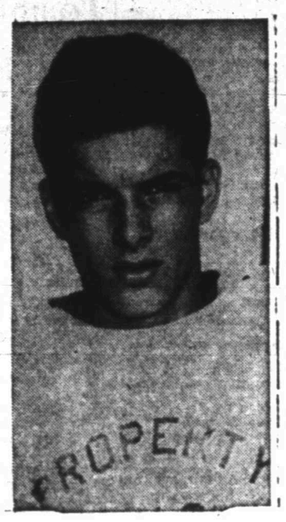

MIKE HULL

ANTHONY'S

North Side of Square

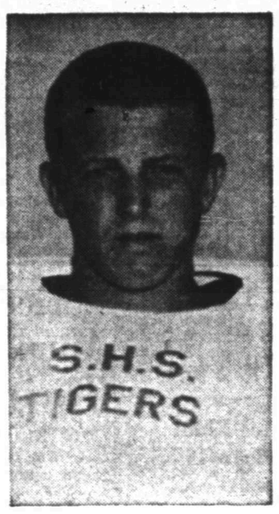

HAL HOLLADAY

Bell's Flower Shop

804 25th St.



DON McNEW

Lieb's Cash Groc.

Big Spring Highway

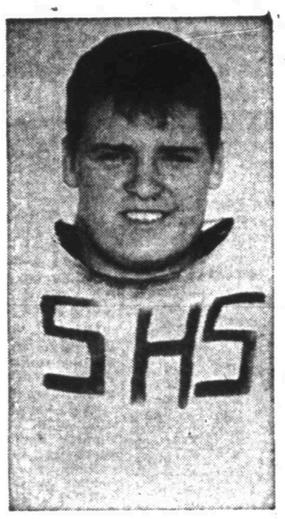

FRANKIE MINTON

Use Our Convenient Lay-Away

DAD AND LAD

Northeast Corner Of Square

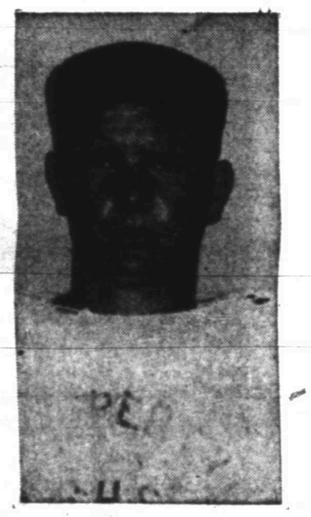

JOHN PARTAIN

Reddin Drug

East Side of Square



GERALD CRAWFORD

Manhattan Coffee Shop

Manhattan Hotel Building

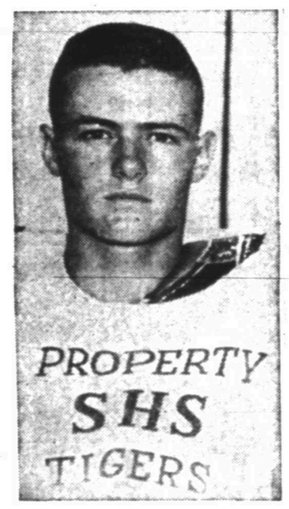

BILL FOWLER

Penney's

North Side of Square

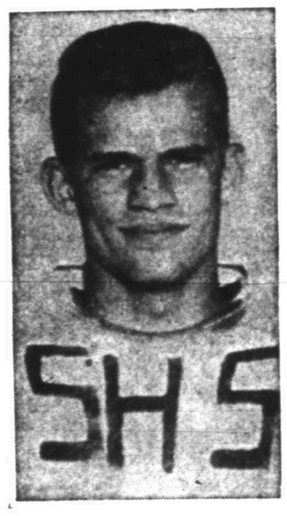

STEPHEN BLAIR

Stinson Drug

North Side of Square



NORMAN GRIMMETT

MIXON TIRE & SUPPLY

"Your Firestone Dealer"

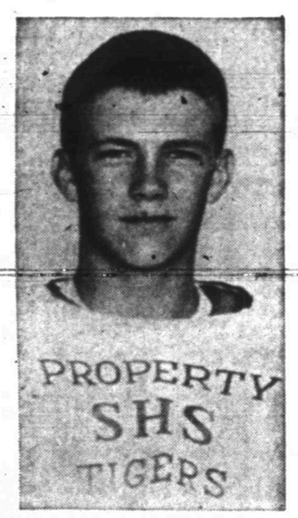

POWELL BERRY

von Roeder Seed Farms

Lamesa Highway



BERNIE HAGINS

Parker's Food Store

Clairemont Road

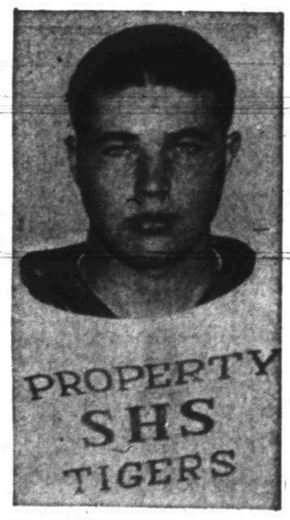

MORRIS WAYNE WILLIAMSON

DUNLAP'S

South Side of Square

Snyder vs. Bowie

Our First Home Game Tonight . . . 8 p.m.

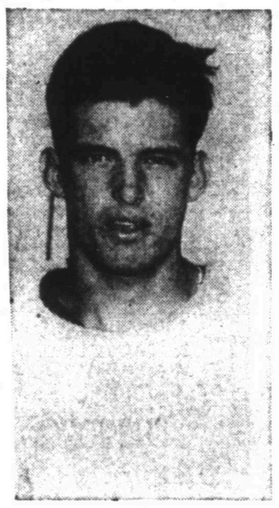

DON SAVAGE

The Fair Store

Northeast Corner of Square

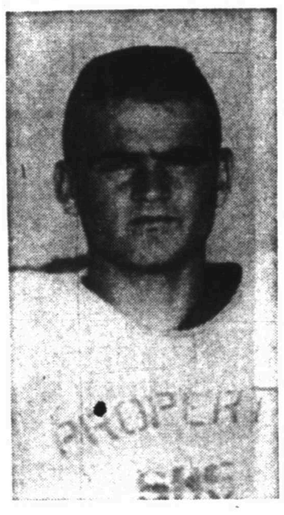

FRITZ SMITH

West Texas State Bank

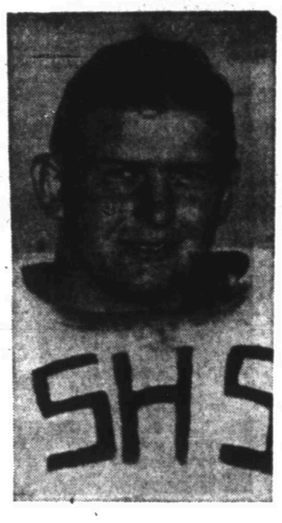

JAMES PARKER

Snyder Drug

We Will Be Closed For All Home Games

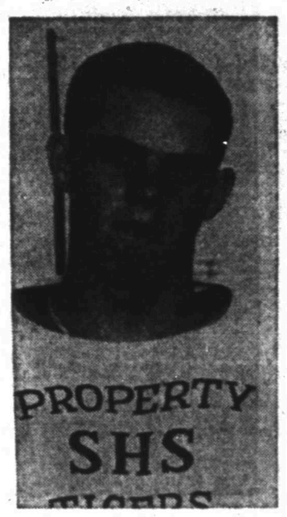

WAYNE SHUFFIELD

Holcomb Insurance

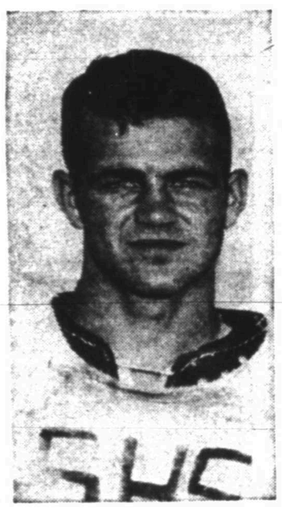

JOE BAXTER

Jones Grocery
& Market

Clairemont Road



TOMMY PRITCHARD

Barrow Furniture Co.

2200 25th St.



DOUGLAS JAMES

Graves Radiator Shop

2407 Avenue V

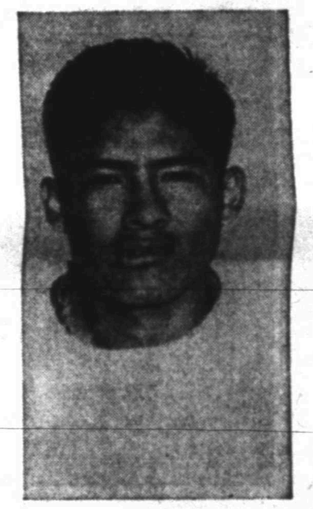

ISRAEL HINIJAS

Forrest Builders Supply

2109 25th



WILEY DENSON

Furr's

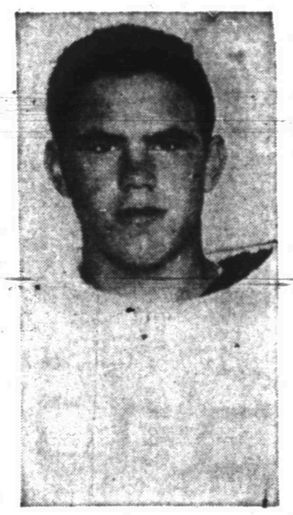

ROBERT JAMES

KENNER LUMBER CO.

East Highway

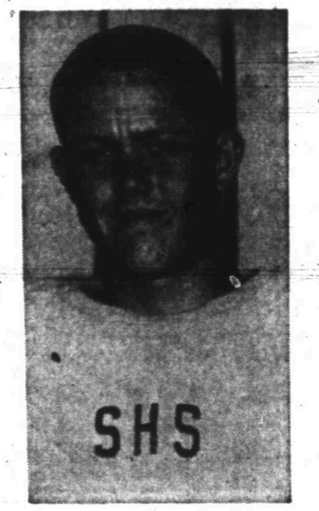

LARRY DIXON

BICKERSTAFF BUICK CO.

East Highway

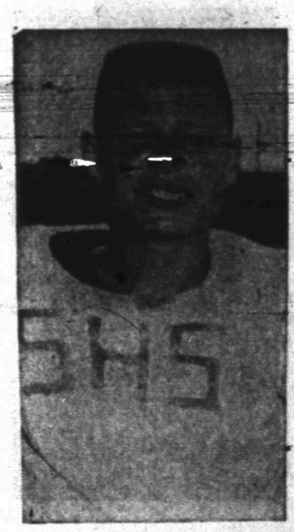

BOBBY JOINES

WALTER HALES
Lumber & Supply Co.

320 E. Highway

Attend Snyder's First Home Game—Tonight 8 P.M.





GEORGE HERRING

JACK & JACK REALTY

1921—26th Phone 3-3452

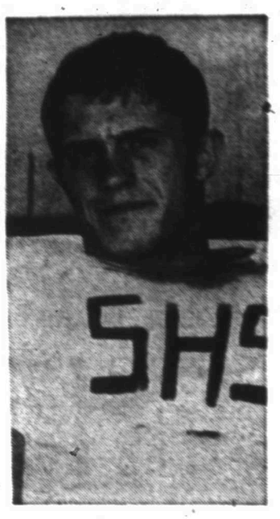

CARY HILL

ALLEN BROS. GARAGE

East Highway Snyder, Texas

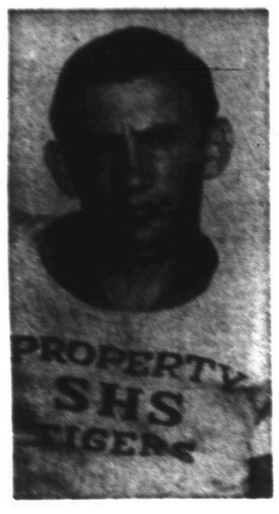

JACK SPIKES

SPORTSMAN DRIVE-IN

Under New Management

Lubbock Highway Mr. and Mrs. B. L. Rhoderick

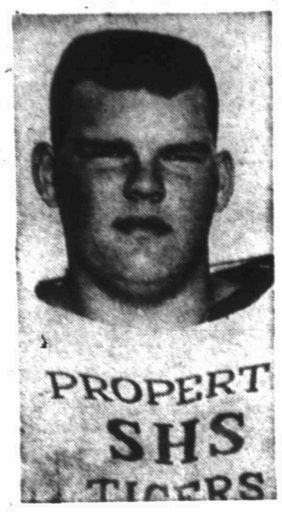

EDDIE JOYCE

FIELDS SERVICE STATION

We Give S&H Green Stamps

2100—25th Phone 3-6722

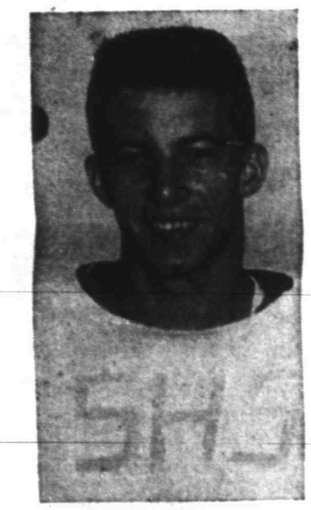

JIMMY BENNETT

Coleman's Sporting Goods and Cafe

2204—25th Phone 3-3391



HAROLD HOOKS

Swanson's Gro. & Mkt.

2013 Avenue E, Snyder



MILTON HAM

George's Automotive

440 E. Highway Phone 3-6771

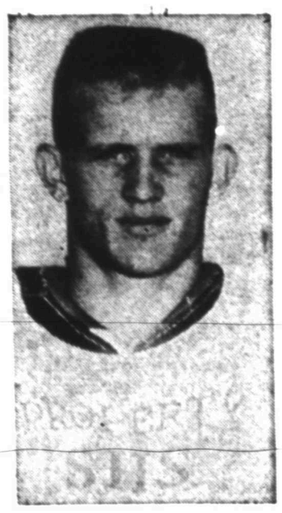

GEORGE JENNINGS

66 CAFE

Mr. and Mrs. Hodges

East Highway Snyder

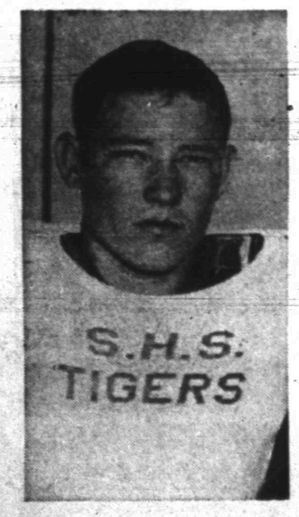

JOE REAVES

RAINBOW MARKET

1614 25th St.

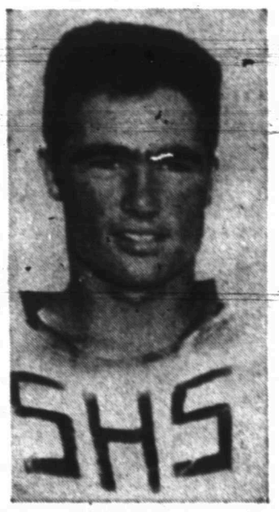

ALAN SNEAD

GRIMMETT Sand and Gravel Co.

1807 14th St. Phone 3-4102

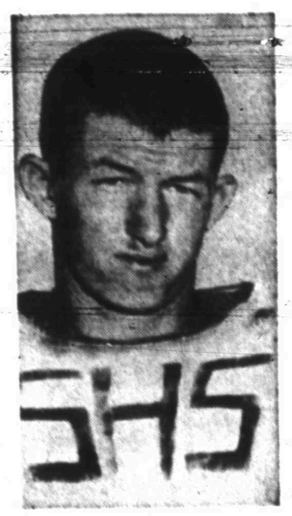

CLAVOE STROUD

CITY PLUMBING and SUPPLY

1801 Avenue S Phone 3-6364

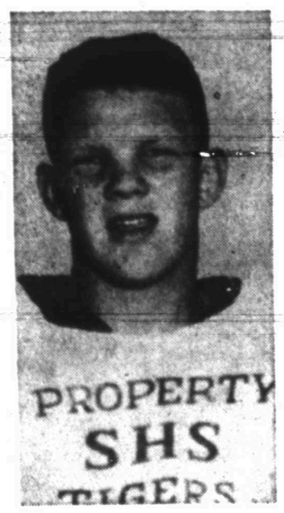

BOB HARLIN

TIMES PRINTING CO.

1907 25th St.

MODEST MAIDENS

Trademark Registered U. S. Patent Office



"I brought a lot of new things back to school—
—ten new pounds!"

Use Classified Ads—They Get Results

Crossword Puzzle



Solution of Yesterday's Puzzle

ACROSS

1. Is able
4. Fodder pit
8. Demolish
12. Self
13. Dillseed
14. Redact
15. Clear gain
16. Put between
18. Chord of three tones
20. Large plant
21. About
22. Constellation
23. Part of a church
27. Human race
29. By
30. Coral island
31. English letter
32. Period
33. Dance step
34. Has being
35. Mediterranean sailing vessel
37. Rowing implement
38. Copy
39. Hindu garment
40. Discover
41. Short for a man's name
42. Tighten: naut.
44. Glossy fabric
47. Give wrong information
51. One: Scotch
52. American lake
53. Brother of Jacob
54. Turmeric
55. Small tumors
56. Dispatched
57. Harden

DOWN

1. Copper coin
2. Dyeing apparatus
3. Idea
4. Spoke
5. Tavern
6. Epistle
7. County in Colorado
8. Iterates
9. Stir
10. Pet name
11. Summer: French
17. Note of the scale
19. One indefinitely
22. Allow
24. Italian river
25. Lose one's footing
26. Other
27. Army meal
28. Appellation of Athena
29. American author
30. Swiss river
32. Renders divine
33. Remunerate
36. Former President's nickname
37. Resist
38. Places of worship
40. Strongboxes
41. Cooled lava
43. Registered nurse: abbr.
44. Blacken with soot
45. Arrow poison
46. Orderly
47. Cry of a cat
48. Anger
49. Error
50. Operated

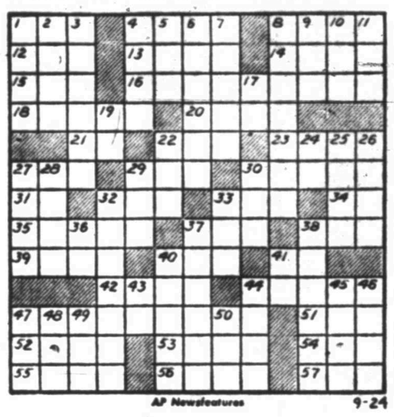

AP Newsfeatures 9-24

TYPEWRITER and ADDING MACHINE REPAIR

1907 25th St. **Times Printing Co.** Phone 3-7202



MARY WORTH

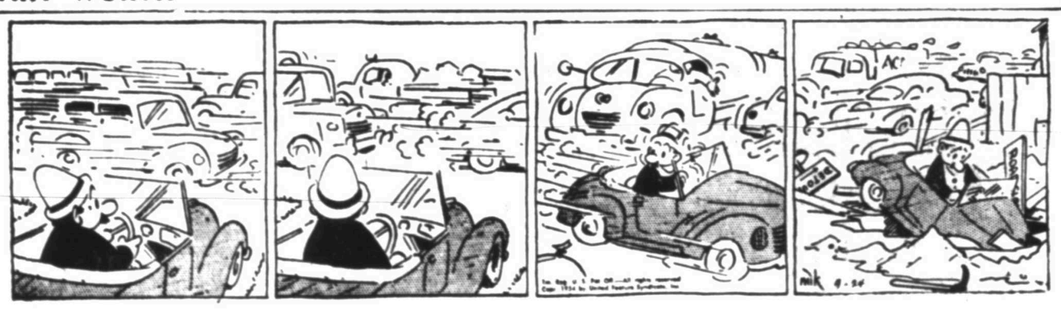

FERDINAND



SCORCHY SMITH

1801 Ave. S **New and Used Furniture and Appliances Now For Sale At City Plumbing and Supply Co** Striving to be the Best Plumbers in Snyder

Phone 3-6364

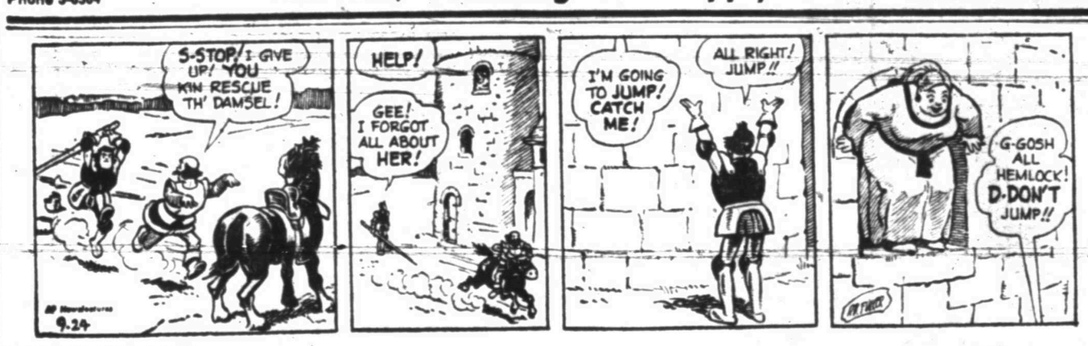

OAKY DOAKS



DICKIE DARE



KERRY DRAKE



REX MORGAN

TIMES PRINTING COMPANY

QUALITY PRINTING 1907 25th STREET



LITTLE LULU



THE SAINT



HOPALONG CASSIDY



HOMER HOOPEE



THE ADVENTURES OF PATSY

If You Miss Your Snyder Daily News

Phone Before 7 P.M. Week Days — DIAL 3-5486 — Phone Before 10 A.M. Sundays

— One Will Be Delivered To You —

Cheaper Crop Production Is Benson's Goal

By OVID A. MARTIN

WASHINGTON (AP) — The Eisenhower administration is heading federal farm aid programs toward more active salesmanship and cheaper production of crops and away from heavy dependence upon price support guarantees for farmers.

The first major step in this direction was taken last week when Agriculture Secretary Benson, acting under a new flexible farm price support law, reduced the 1955 crop price floor for wheat from this year's farm average of $2.24 a bushel to $2.06.

Lower price guarantees for a number of other crops will be announced before 1955 planting time.

But this reduction of federal aid in the farm price field does not mean the government is cutting down on its activity in behalf of agriculture.

Benson and his department aides are seeking to put more emphasis on selling of farm products and in showing farmers how to reduce production costs so they can make money even with lower price supports.

Furthermore, other farm aid programs which have been less spectacular and less controversial than price supports will be continued and in some cases expanded.

Topping administration activities in the selling field is a new 700-million-dollar surplus disposal program being set up under an agricultural trade development act passed by the recent Congress.

This legislation directs the department to sell some of its surplus farm products to friendly countries which do not have American dollars to buy them with. The United States will accept foreign currencies and use this money to help finance its operations abroad.

A feature is a requirement that sales be made to fill markets which otherwise would not go to this country or which would not replace normal U.S. sales.

Coupled with this will be increased emphasis upon research and educational programs. The idea is that if the department can show farmers how to grow more on a given plot of land, production costs will be reduced and farmers won't need as high a price to make the same amount of money.

Gets Close Shave

PUSAN, Korea (AP) — A sniper today fired a small caliber bullet into the U.S. Consulate here, narrowly missing Vice Consul Gordon K. Mott, Lakewood, Ohio, as he worked in front of a third floor window.

Consul Charles B. Borell notified U.S. military police, who are investigating.

Yoshida To Canada

TOKYO (AP) — Prime Minister Shigeru Yoshida today paid a farewell visit to the Emperor.

Yoshida leaves for Canada Sunday on a good will trip to seven countries.

LEGAL NOTICE

TO: W. F. Stricklin

GREETING:

You are commanded to appear and answer the plaintiff's petition at or before 10 o'clock A.M. of the first Monday after the expiration of 42 days from the date of issuance of this Citation, the same being Monday the 25th day of October, A.D., 1954, at or before 10 o'clock A.M., before the Honorable County Court of Scurry County, at the Court House in Snyder, Texas.

Said plaintiff's petition was filed on the 9th day of September, 1954.

The file number of said suit being No. 1982.

The names of the parties in said suit are: Burney Krasner, d-b-a Snyder Pipe and Supply Company as Plaintiff, and W. F. Stricklin as Defendant.

The nature of said suit being substantially as follows, to wit: Suit on open account for materials furnished the Defendant.

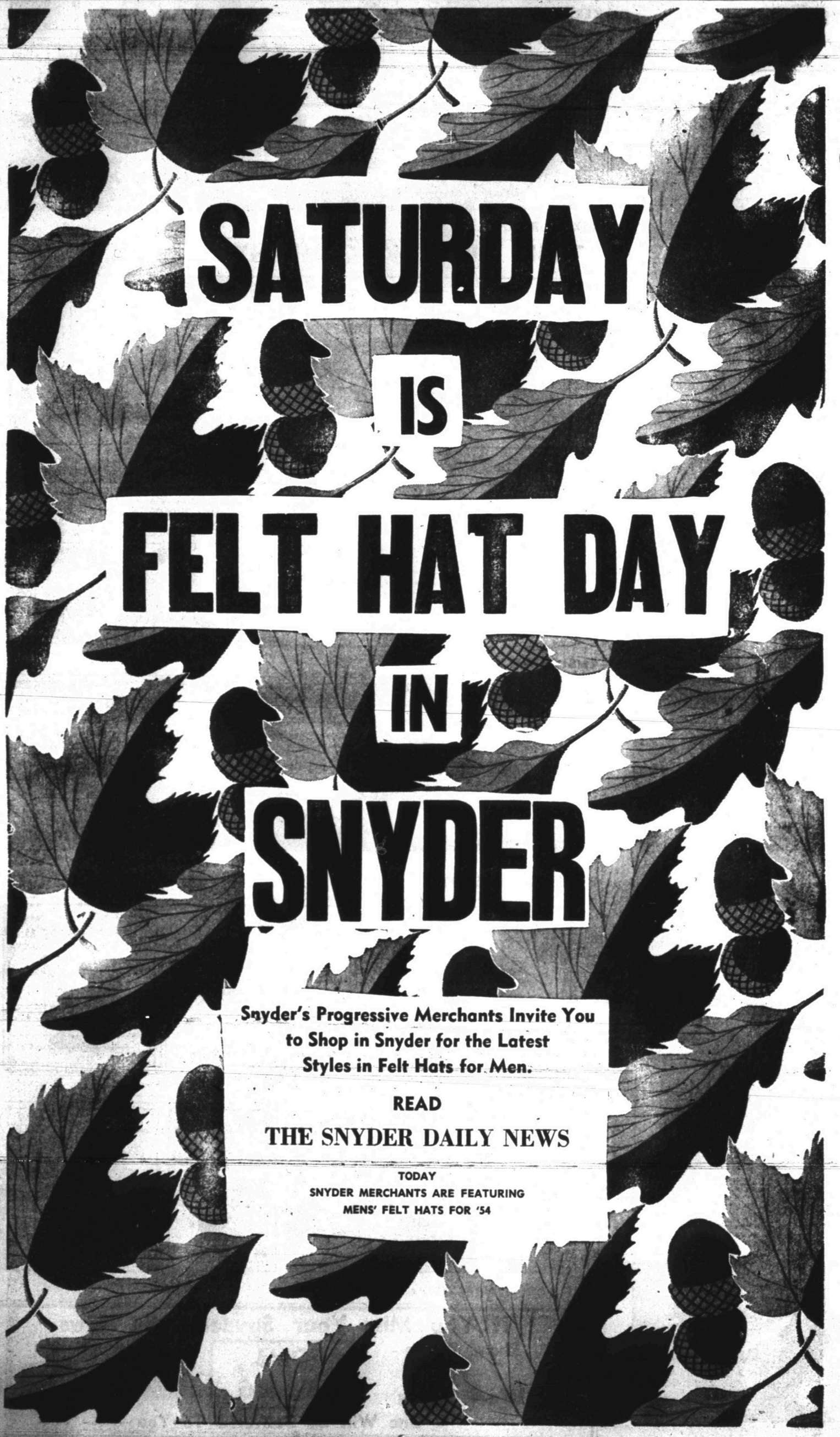

ALPHABET BUSINESS SERVICE

Who Sells What & Where Is He?

BUTANE

—Call Scurry Butane Company, 3-3721 for prompt gas delivery. Sales & Services, domestic & commercial appliances.

FLOWERS

—Fresh Flowers for all occasions. We telegraph flowers anywhere. Bell's Flower Shop. Dial 3-4681.

FURNITURE

—Frigidaire refrigerators, washers, ironers. Also large selection of quality furniture at King & Brown.

ANNOUNCEMENTS A

SPECIAL NOTICES A-2

Hugh Soren & Sons are dependable and experienced. Insurance, Real Estate, Loans, Oil. Dial 3-3651.

U-HAUL TRAILERS for rent. Local or long distance. Jeff's Gulf Service, 2200 25th. Dial 3-3463.

CARD OF THANKS A-3

Our humble and most sincere thanks for all the kindness shown us during the illness of Mrs. Robert L. Shields. God bless all of you. R. L. Shields.

LOST AND FOUND A-4

LOST black cat. Deformed front feet, wearing collar and tag. Please call 3-6191.

AUTOMOBILES B

AUTOS FOR SALE B-1

Will trade equity in 1953 De Soto V8 Firedome for equity in smaller late model car. Call 3-5227 days or see at 112 25th Street.

For Sale: 1946 Dodge, sedan. Terms can be arranged. Phone 3-6561.

TRUCKS FOR SALE B-2

1950 Dump Truck for sale. Good condition. 3202 Avenue K.

TRAILERS B-3

FOR SALE—Two wheel trailer, hitch-light connections. A-1 condition. Phone 3-6134 after 5:00.

24' house trailer. $650.00 cash. See one-half mile South Producers Supply, Lamesa Highway.

SALE OR TRADE B-10

Would like to trade 1946 Ford Pickup in fair condition for good used car. Phone 3-7295.

AUTO RADIATORS B-11

SNYDER RADIATOR SERVICE

FRANK D. STEPHENSON
"THE RADIATOR MAN"
CLEANING NEW — REPAIRING REBUILT

1105 AVE. T — DIAL 3-4131

BUSINESS OPPORTUNITY C

FOR SALE to local person: Route of forty 5c coin-operated machines. Can be serviced by man or woman as part time business. Requires $400.00 cash: balance paid from profits. Champion Vendors, 1119 E. Houston Street, San Antonio, Texas.

BUSINESS SERVICES D

PLUMBERS D-13

Claude Ingram plumber, experienced, responsible, dependable and reasonable. Dial 3-3848.

MISCELLANEOUS D-26

PAUL SAWYER'S Ditching Service. Fully insured. Anywhere, anytime. Also blade work and leveling. Dial 3-4486.

CALL O. C. Floyd for free estimates on concrete or tile work. Dial 3-7224.

Call C. R. Agee, 3-4388 or 3-5123 for painting, paperhanging, textoning. Free estimates, courteous service. All work guaranteed.

EMPLOYMENT E

HELP WANTED, MALE E-1

Driver wanted. Apply in person at Yellow Cab Company.

POSITION WANTED, M E-5

ANY type yard or janitor work wanted See at 2509 Avenue C or dial 3-5860.

INSTRUCTION F

SCHOOLS, INSTRUCTION F-1

HIGH SCHOOL
ESTABLISHED 1897

Study at home in spare time. Earn diploma. Standard texts. Our graduates have entered over 800 different colleges and universities. Engineering, Architecture, Contracting and Building. Also many other courses. For information write American School, O. C. Todd, 2401 29th Street, Lubbock, Texas.

WOMEN'S COLUMN H

CHILD CARE H-3

Will keep children in my home day or night. Transportation if desired. Call 3-6185.

CHILD CARE H-3

CHILD care in my home day or night 415—30th street. Dial 3-6983.

CHILD care in your home nights. Mrs. Johnson, 2307 Avenue J. Dial 3-3612.

Will care for your children day or night. Mrs. Bama Davis. 801 29th Street. Phone 3-5606.

Care for your children, day and night. Free Transportation. Mrs. J. C. Beavers, 801 26th Street. Phone 3-3926.

LAUNDRY SERVICE H-5

WANTED: Ironing in my home. Reasonable rates. 2810 Avenue V. Dial 3-3273.

SEWING H-6

FERGUSON SEWING CENTER

Alterations and Sewing — Belts — Buttons — Buckles and Button Holes.—Men and Women's.

MORRIS Melody Shop
East Side of Square
NELL (MASON) FERGUSON
3-3961 — 2520 Avenue R

BUTTONS AND BUTTONHOLES

Buckles and belts. Snap-on buttons, hem stitch, crochet and other gifts.

MRS. W. M. NICHOLS
GIFT SHOP
2601 AVENUE U — DIAL 3-6243

FOR BEST RESULTS, USE THE SNYDER DAILY NEWS CLASSIFIED
DIAL 3-5486

WOMEN'S COLUMN H

SEWING H-6

ALTERATIONS
DRESSMAKING
Phone 3-4862
3207 40th St.

SEWING MACHINES FOR RENT

New and used sewing machines. Sales and supplies. Service on all make machines.
MILLER SEWING MACHINE EXCHANGE
2806 Avenue "D" — Phone 3-4771

MISCELLANEOUS H-7

WANTED WORKERS—If you need a job move to Cabin Courts. If you need Studio Girl Cosmetics, Call 3-9246.

FARMER'S EXCHANGE J

LIVESTOCK J-3

Sorrel saddle horse for sale. Also saddle and bridle. Contact 2511 Avenue C. Phone 3-4545.

POULTRY J-4

RABBIT MEAT

Straight from hutch to consumer. Young and tender—eight to nine weeks. Dressed, pan cut anytime. Breeding stock and pets.

M & T RABBITRY
Clairemont Road and Gilmore Avenue
P.O Box 1685

FARM SERVICE J-5

PUBLIC feed cutting with new power row binder. R. C. (Ray) Lunsford Dial 3-3098.

MISCELLANEOUS J-6

FOR custom plowing, combining, grain sowing, not less than 20 acres please, call G. B. Parks, 3-5072.

Use Classified Ads

MERCHANDISE K

BUILDING MATERIAL K-1

PAY CASH and save

15 lb. Asphalt Felting 432' Rolls ..	$2.79
2x4 and 2x6 10-foot through 20-foot 1x12	$6.95
1x8 & 1x10 sheathing Dry Pine	$5.95
Asbestos Siding, Johns-Manfield	$11.85
Corrugated Iron (29 gauge) 6 foot through 12 foot	$8.95
24x24 window units	$8.95
2-8x6-8 glass doors	$8.09

VEAZEY CASH LUMBER CO.
1 mile West On Lamesa Highway
Phone 3-6612

HOUSEHOLD GOODS K-4

BARGAIN Furniture, miscellaneous new, used and rebuilt batteries. Battery repairing. Post Office Swap Shop, 2301 Avenue R. Dial 3-6122.

SEE TOWN AND COUNTRY FOR NEW AND USED FURNITURE

9-foot Hotpoint refrigerator and Tappan gas range both for ..$195.00
6-foot Frigidaire, like new ..$99.50
Gas range, good condition ...$23.00
Plastic rocker chair $12.00
5-piece dinette set $15.00
Good bed springs $7.50
Used chests .. $7.50, $12.00, & $18.00
G. E. refrigerator and full size range both for $135.00
Used sofa, makes bed $25.00
Limed oak coffee table $6.00

Also other items to choose from.

Four ways to buy! Terms — Charge — Cash — Lay-a-way
Dial 3-3362 — 2403 - 25th

Bargain in good used washing machines, bedroom suites, bookcase head boards, four old clocks, one office desk, rugs. $6.95. Giles Swap Shop, 2012 Avenue S.

CARTER'S
For Sale

We are building us a new store, located behind our residence, which we will have open for business by the 25th of September.

Want to buy—pressure water pumps, used pipe and connections, tools of any kind, old houses to wreck out. We will buy anything of value including cows and hogs, the place where you can get cash any time you want to sell.

Located first house West of blinker light on Lubbock Highway.

Phone 3-7228

MUSICAL INSTRUMENTS K-5

USED PIANO SALE

As low as $50.00 and up. Tuning and repairing.

JACK JACKSON
PHONE 3-6860
Route 2 — Snyder, Texas

MISCELLANEOUS K-11

Students need the Modern WORLD BOOK Encyclopedia, 19 volumes, 20,000 pictures, easy terms. Dial 3-4755.

WANTED TO BUY K-14

Will pay cash for "G" John Deere with power trole and equipment, 1950-51 or 52 model in good condition. Quote price. Arol Thomas, Rt. 3, Comanche, Texas.

RENTALS L

BEDROOMS L-1

CLEAN BEDROOMS—$5.00 week. Air conditioned, innerspring mattresses, hot and cold water. Snyder Hotel, 518 East Highway.

UNDER NEW MANAGEMENT, downtown air conditioned bedroom. Maid service. 3403 Avenue S. Dial 3-3167.

SAN-V MOTEL—Weekly rates, 24-hour telephone service. Highway 180 East. Dial 3-3043.

SELL ——— RENT ——— HIRE ——— FIND ——— BUY ——— SWAP

Use The "Want Ads" To Obtain Fast Results — Just Dial 3-5486 And 'A Friendly' Ad-Taker Will Help You.

DENNIS THE MENACE



"YOU FOUND HIM, DAD! GOOD FOR YOU! I THOUGHT THAT FROG WAS LOST!"

RENTALS L

FURNISHED APTS. L-3

CANARY COTTAGES

All bills paid.

Kitchenettes - Air-conditioning

$37.50 Monthly

1111 - 26th. Street Dial 3-9254

THE GREENHILL APARTMENTS

Two and four-room furnished apartments, modern. Rates reasonable. One and one-half miles North on Clairemont Road.

Dial 3-5959

Furnished two-room apartments and houses. Attractive, clean. Private baths. Bills paid. 316 East 25th Street.

Furnished apartment with private bath and garage attached. Bills paid. 809 26th Street.

CHECK THESE

1. All utilities paid.
2. One block shopping center.
3. Private baths.
4. Catering to Singles & Couples.

BILTMORE APT'S.
2702 Avenue E.
DIAL 3-9102

SMITH MOTEL: Kitchenettes and bedrooms to accommodate one to four persons. East highway. dial 3-6483.

Three-room modern duplex apartment. Private bath. Avenue R and Smith. Greenhill Addition. Dial 3-3320.

Furnished apartment, three-room and bath, air conditioned. Contact 609 30th Street.

Two and three-room furnished apartments. Jack & Jack Realty. Dial 3-3452.

CLEAN, modern apartments, refrigerated air-conditioning, garages, rates very reasonable. Nesbit Motel, Lamesa Highway.

Air conditioned apartment with telephone for one to four people. Everything furnished. Bar-V Motel, East Highway. Dial 3-3543.

Downtown, nicely furnished apartment. Bills paid. Dial 3-3167.

FOR RENT

Nice utility apartment. Private bath. Reasonable rate.

1801 Avenue S
Dial 3-6364

UNFURNISHED APTS. L-4

COMFORTABLE!?!

- Three Rooms
- Redecorated
- Air Conditioned

BEL AIR VILLAGE

2701 Avenue X
Dial 3-5142

RENTALS L

UNFURNISHED APTS. L-4

Rent Reduced Again

Two-bedroom unfurnished apartments, water and yard upkeep furnished.

Downstairs .... $60 per month

Upstairs ...... $55 per month

Under new management

Waymar Apartments

1910 Coleman

Phone 3-6942 or 3-6212

Mrs. M. M. Mapes
Resident Manager

FURNISHED HOUSES L-5

Furnished two-room house. Private bath. Bills paid. $9.00 per week. 2205 West 21st Street. Call 3-3845.

Small furnished house for rent in Boothland Addition. Merrill Avenue, between Avenue U and V.

TWO-bedroom nicely furnished house for rent. Apply at 2407 Avenue S.

Furnished two-room house with bath. Contact Best Hotel, 1109 Avenue S or Dial 3-9174.

FOR RENT

Nicely furnished well located small house for rent with or without utilities.

Call
Thurmon 3-5915

FURNISHED AND UNFURNISHED houses. 1810 Avenue O. Dial 3-7056.

UNFURNISHED HOUSES L-6

UNFURNISHED, nice large three-room and bath, water furnished. Dial 3-3258.

Two-bedroom house unfurnished. Call 3-7023 or inquire at 2805 Avenue N.

FOR BEST RESULTS, USE THE SNYDER DAILY NEWS CLASSIFIED call 3-5486



Sportsmen! this outboard has everything!

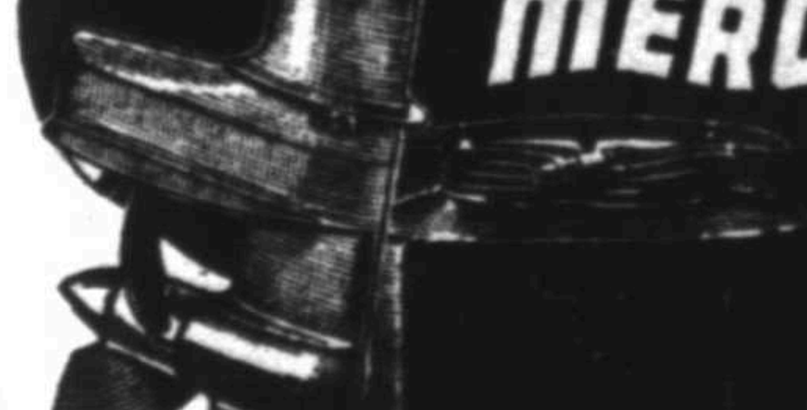

Compact, big-engine performance with every ounce of excess weight and bulk removed. For fishing, cruising, water skiing, work boats . . . speeds from a lazy troll to 30 mph! All-round outboard, with famous Hurricane powerhead and "years ahead" Mercury features: Simple Positive Gear Shift, Twist-Grip Spark and Throttle Control, Waterproof Magneto and Spark Plugs, Vari-Timed Valves, Full Jeweled Power.*

"Dealer For Lone Star and Yellow Jacket Boats"

DENSON GULF SERVICE

00 East Highway Phone 3-3912

RENTALS L

UNFURNISHED HOUSES L-6

Unfurnished four-room and bath. Nice lawn and shade trees. 324 31st Street.

THREE-room unfurnished house with bath. 2900 Avenue N. Dial 3-5283, 3-4282 or 3-3427.

HOUSE for rent. Three rooms and bath in North Snyder. Sterling Taylor, dial 3-4432.

MISC. FOR RENT L-7

For Rent: Two and three-room houses and trailer space. J. T. Murphree, 1510 Avenue S. Dial 3-3883.

Four-room house with bath, for rent. Also three-room apartment. Dial 3-4100.

TRAILER HOUSES L-10

Will take modern trailer house trade-in on two-bedroom home. Phone 3-6513.

REAL ESTATE M

BUSINESS PROPERTY M-1

DOWNTOWN corner building for rent. 2403 Avenue S. Dial 3-3167.

Good business location for sale. Low down payment. 611 East Highway. For details see Jack & Jack Realty, 1921 26th Street. Dial 3-3452.

FOR RENT OR LEASE

Large 40' x 80' building on 80' x 150' lot. Busy street, good parking space. 1802 Avenue S.

B. J. Jernigan
1801 Avenue S
Dial 3-6364

HOUSES FOR SALE M-2

Lovely two-bedroom brick home. Approximately 1300 square feet floor space. Quick possession. West part of Snyder. Maude Holcomb. Dial 3-3896 or 3-3791.

Three bedroom home, 1750 square feet, located North Snyder, price $13,000.00. Buy equity or can refinance. Practically new.

Owner leaving town. Two bedroom home located at 211 34th Street, perfect condition, one year old. $950.00 will buy equity on a GI loan.

Two bedroom home, Highland Park Addition, carpeted throughout, fenced back yard, plumbed automatic washer.

300 acre Scurry County farm on pavement, good improvements. 215 acres in cultivation, balance in grass. One-half minerals—$25,000.00 cash will handle, balance twenty year loan.

GEO. J. & LYDIA WEBB

Real Estate Sales and Service
Manhattan Hotel or call
Office 3-5171 Res. 3-6508

FOR SALE: G. I. Equity in two-bedroom home in good condition. 206 34th Street. Dial 3-5988.

AUSTIN STONE DUPLEX

Two-bedrooms to each side Austin Stone Duplex for sale. 100% G. I. Loan available. Rent from one side will meet monthly payments. This also will bear investigation. See

JACK & JACK REALTY
Dial 3-3452
1921 - 26th Street

REAL ESTATE M

HOUSES FOR SALE M-2

FOR SALE: Three room and bath to be moved. Will consider some trade. Dial 3-6135.

ELIGIBLE G.I.'S

Our listings may include just the home you wanted to build—if not, let us build it for you.

Words cannot describe this cozy two bedroom Austin Stone home. It is on a corner lot and is located in a nice section of town.

This two-bedroom redecorated home will catch the eye of any home seeker. This nice home has a floor furnace, attached garage, concrete walk. You can't beat this for $7,850.00.

A homemakers dream is this five room home in Morningside addition. It has 1198 square feet and nice lawn and shrubbery. This home is priced to sell.

These homes are G.I. approved.

Come in and check with us on these, and many other values.

JACK & JACK REALTY
1921 - 26th Street
Phone 3-3452

HIGHLAND PARK

LARGE two-bedroom, air-conditioned, central heated home. Beautiful yards. 100% G. I. Closing costs only will be all the required down payment.

PINNELL REALTY

GI — FHA — Conventional Loans
1712 - 25th. Street
Dial 3-5912—3-4569

Apartment House For Sale

Masonary constructed unit with seven apartments. Priced to sell. In walking distance of schools, shopping center and hospital. For a retirement income it will pay you to check on this. See

JACK & JACK REALTY
1921—26th Street
Dial 3-3452

BARGAIN

A new three-bedroom home, tiled kitchen and bath, loads of storage, nice lawn. This home is well located and the EQUITY is ONLY $850.00; NO closing charges.

"Don't Wait—we sell em!"

H&H Development Co.

503 E. Highway
Dial 3-4451 — 3-6683

FARMS-RANCHES M-6

30 Acres good farmland, close to town. On good road. Nice three-bedroom home. Well located. Well, windmill and large storage tank. 500 gallon propane tank, 1950 Ford tractor to go with place. One-fourth royalty. $11,000.00. One and a half miles East of cemetery and one mile North. J. C. Massingill, Phone 3-5084.

3 Bedroom—FHA Home

$6,000.00

925 Square Feet Of Floor Space

Only **$300.00** Down

500 Block On 35th St.

Fred C. Cullum

2705 Ave. O

Phone 3-5174 . . . If No Answer 3-5311

Rates On Snyder Daily News Classified Word Ads:

One day	.05 Per Word
Three days	.12 Per Word
Six days	.18 Per Word
Each day following	.01 Increase

15 word minimum rate

Space ads .... .84 per inch per insertion

EARNED RATES

Three days	.75 per inch per insertion
Five days	.70 per inch per insertion

MONTHLY EARNED RATE

For 15 words at 26 issues per month. Total $5.70

Capitals and type larger than agate at double

WORD AD DEADLINES

Weekdays	5 p.m.
For Sundays	12 Saturday

RULES

The publishers reserve the right to correctly classify all advertising; to edit any copy deemed objectionable for any reason, and reserve the right to accept advertising only on a cash in advance basis. Some ads are charged to phone owners purely as an accommodation and payment is due immediately upon publication. Some types of ads are not charged under an circumstances but must be strictly cash in advance.

REAL ESTATE M

FARMS-RANCHES M-6

CONSIDER TRADE

Have a good southern Colorado ranch, 6,000 acres deeded and 6,000 government lease less than three cents per acre per year, well equipped for cattle, permanent water, with irrigated meadows, $130,000.00 with $50,000.00 Life Insurance Loan. Take $25,000.00 or $30,000.00 cash, balance land or oil property. Might consider revenue property not requiring owners attention.

18,000 acre ranch including 9,000 deeded balance State and Government lease near Vaughn, New Mexico. All tight land, fenced net proof, eight wells and windmills, nice improvements, ideal location. Priced worth the money. Take one-half or more good trade—consider good Tourist Court or Motel or possibly paying oil royalty.

Also other ranches any size, write

J. H. RUSSELL & SON

127 S. Irving San Angelo, Texas

Your own newspaper—The Snyder Daily News. For carrier delivery call 3-5486

REAL ESTATE M

FARMS—RANCHES M-6

80 ACRE farm at Inadale. Well improved, one-half royalty. Terms on half. C. C. Berry, Inadale.

REAL ESTATE WANTED M-8

REAL ESTATE WANTED

Have buyer for ¼ or ½ section grass land farm near Snyder; also urgently need listings on two or three bedroom homes in city, for quick sale call me immediately.

LE ROY E. WEBER
REAL ESTATE & INSURANCE
2821 Avenue Q
Day 3-6422 Nite 3-7065

FOR SALE — TRADE M-11

For Sale Or Trade

for Snyder property: 2 - bedroom and den home, 1½ bath, fenced back yard located 1311 James St. Sweetwater.

Call 3-6444
In Snyder

BEING TRANSFERRED

Will sell or trade for property in Abilene five-large rooms, bath, utility room. East front on large paved corner. Located in Southwest Snyder.

2901 Avenue Y
Dial 3-6407

BETTER DEALS AT T.C.'s

1954 Chevrolet Bel Air 4-Door, standard shift.
1954 Chevrolet ½-ton Pickup.
1952 Buick Super 4-Door, like new.
1953 Chevrolet 4-Door, radio, heater, like new.
1951 Plymouth 2-Door Sedan, original.
Several others to choose from.

T. C. GOSS USED CAR LOT

Big Spring Highway Phone 3-9297

Now A Complete Battery Service
WE WILL CHECK YOUR

FREE | BATTERY GENERATOR REGULATOR | FREE

$2.00 Generator Regulators Cleaned and Set To Your Driving Needs $2.00

IS YOUR BATTERY RUN DOWN?
Quick Charge—75c
Slow Charge—$1.00
Rental Battery—25c Day
Pickup and Delivery Service

Central Tire Service

23rd and Ave. S Phone 3-3841

● Guaranteed · Used Cars · ● Easy Terms

1953 Mercury Fordor .... Two Tone
1950 Dodge 4-Door .... Nice
1953 Chevrolet 4-Door .... Like New
1940 Ford — 1937 Chevrolet .... Work Cars
1951 Nash, overdrive .... Original
1949 Mercury Fordor, radio, heater .... Overdrive
1949 Ford Tudor .... Equipped
1950 Ford Tudor .... Nice

Williamson & Sons Motor Co.

"YOUR LINCOLN-MERCURY DEALER"

1920 26th Ph. 3-4649

LARGEST STOCK OF CLEAN USED CARS AND PICKUPS IN WEST TEXAS

1953 Ford Tudor V-8, as good as can be $1,185
1947 Ford ½-ton Pickup, 4-speed transmission $235
1951 Ford Tudor V-8, radio, heater overdrive $695
1950 Pontiac 4-Door, extra nice $595
1950 Chevrolet Convertible $495

NOTICE: Lot Open 7 a.m. 'til 9 p. m. weekdays.
1 p. m. 'til 6 p. m. Sundays.
DON WELLS, Salesman

Wade PIPKIN Motors

"THE" Ford Dealer Of West Texas

Dial 3-6351 1615 26th St.

YOU'LL

Get A Special Deal RIGHT NOW!

Right now, we're in a position to give you the deal of the year on a NEW CHEVROLET. Come in and let us show you how much you gain by buying now!

NOW'S THE TIME TO BUY! GET OUR DEAL!

Enjoy a new — —

CHEVROLET

Year after year, more people buy Chevrolet than any other car!

Come In Now and Let Us Make You An Offer

OK ——•—— OK

USED CARS — PRICED RIGHT

1953 Chevrolet Bel Air 4-Door, powerglide, white wall tires, this car is a honey.

1952 Ford Tudor Sedan, radio, heater, seat covers, just like new.

1953 Ford Club Coupe, radio, heater, truly a nice one.

1952 Chevrolet 2-Door, powerglide, two-tone green, radio, heater, spot light, really nice.

1952 Chevrolet 4-Door, powerglide, radio, heater, good solid car.

1951 Plymouth 4-Door, sun visor, nice one.

1951 Chevrolet 2-Door, radio, heater.

1949 Pontiac 2-Door, radio, heater, original throughout.

1951 Chevrolet ¾-ton Pickup

1952 Chevrolet ½-ton Pickup

1951 Chevrolet ½-ton Pickup

1951 Chevrolet Carry-all, nice one.

Lamb Chevrolet Co.

USED CAR LOT

1312 25th Phone 3-7222

Housewives Plunge Into Political Life

By HAL BOYLE

NEW YORK (AP)—There's something new in American politics today—housewives.

They may put fresh truth into the old saying that the hand that rocks the cradle rules the world.

It takes, after all, only one hand to rock a cradle. That leaves any mother who wants to run for public office one hand free to shake mitts with the voters.

And a lot of young mothers across America are deciding the best way to improve their communities is to go into politics themselves.

Typical of this new breed of feminine politicos is Mrs. Helen Baker of New Canaan, Conn., who is making her debut as a candidate for state senator.

Mrs. Baker is 36, pretty, brown-haired, hazel-eyed. She has two sons, Geoffrey, 7, and Gene, 4, who now calls her "senator mama." She also has a theory that more and more local and state political offices should be held by housewives.

"This is particularly true in suburban areas," she said. "Since the war you have an entirely different set up in the suburbs. They have been called dormitories for the cities, and to some extent that is true.

"Husbands spend a great part of their lives commuting from their homes to their jobs in the city. Their hearts are in one place, their minds in another.

"They simply don't have the time and energy to take part in community politics. Housewives do. Mechanical gadgets have given them more leisure. And it is important that they use this leftover energy in a constructive way. Social clubs and P-T-A activities aren't enough."

Mrs. Baker, who always has had strong political views, is still rather surprised at finding herself running for office. A friend asked permission to put her name in nomination, promising, "Don't worry. Nothing will come of it." Then he phoned back and said "They nominated you."

She crept back into bed, lived on toast and tea for three days, then decided to get up and fight.

Old pros don't give her a chance. New Canaan, which advertises itself as "The Next Station to Heaven," is heavily Republican. Mrs. Baker is a Democrat. Her campaign fund is negligible.

But in the month since her nomination she has met or talked to some 4,000 voters at picnics, parties and luncheon gatherings of factory workers. Her friends also have organized what they call "Baker's Dozen Parties"—at which one lady invites in a dozen other housewives to hear the candidate.

Film Slides Shown At Rotary Meeting

Bob Clinton presented a program to the Rotary Club yesterday, showing film slides of his family's trip this summer to Mesa Verde National Park in Southwest Colorado.

Clinton's slides dealt mainly with ruins of Indian dwellings. The Mesa Verde Indians were cultral farmers who settled in the area about the time of Christ.

Visiting Rotarians were the Rev. Roy Shahan of Post and W. R. Griffin of Sweetwater. There were seven special guests.

Art Nicholas told the group of two Rotary inter-city meetings, one Oct. 15 at Sweetwater prior to the Snyder Sweetwater game and one at Lubbock two days earlier.

Heilcopter landing stations 25,000 square feet in area have been installed on the roofs of garages in the busy midtown sections of Berlin with convenient customs stations.

European Distillers Out To Get Dollars

By SAM DAWSON

NEW YORK (AP)—Europeans hope today to distill more dollars out of America's taste for liquid refreshment—all the way from bubbly water to hard stuff on the rocks.

Sales drives are being fired for French cognac and champagne, German wines and beer, Irish whisky, and Spanish sherry. And Scotch will go on being a chief dollar earner for Britain, except that this year the distillers aren't increasing the supply for this country. Instead they're trying to recapture other world markets they have neglected since the war in their pursuit of the dollar.

American producers of whisky, wine, brandies and beer dominate the domestic market. But competition among themselves is getting rougher, and an aftermath of the new European sales push could be increased demands on Congress for a hike in tariffs.

The sales drives will be pushed vigorously. Maurice Hennessy, senior partner of the French cognac firm, Jas. Hennessy & Co., who is in this country on a sales mission, expects this year to set a sales record here. But he says cognac's sales chart here has been one of great peaks and valleys.

Since the war the cognac distillers have suffered from France's inflation, which tended to price them out of the world markets. But Hennessy voices a complaint that other European producers echo: That American hotels, restaurants and package stores tend to put so high a mark-up on imported drinks for prestige reasons as to hold down sales volume.

Thirty-five champagne producers of France have joined with the National Assn. of Alcoholic Beverage Importers here in a drive to increase sales. Last year Americans bought 2,235,642 bottles of the French product.

The German Consulate here reports that beer exports to this country brought in 1,573,000 Yankee dollars for the West German government last year. German wines and brandy did less well, but sales have been increasing steadily in the last three years. If dreary summer weather along the Rhine hasn't hurt the grape crop too much, Bonn hopes for still more dollar sales in the next year or two.

The Spanish government is reported planning a $200,000 promotion campaign here for sherry.

Stable tomato powders are now a reality as the result of successful research in direct drying of concentrated tomato paste.



United Motor Service

● Speedometer Repair ● Tune Up
● Generator & Starter Repair
● General Repair — — All Makes

Knollenberg's

1611 24th St.

Viet Nam's Vice Premier Quits Post

SAIGON, Indochina (AP)—Vice Premier Nguyen Van Xuan quit the South Viet Nam Government today and called on Chief of State Bao Dai to remove Premier Ngo Dinh Diem in favor of a new leader.

Xuan's resignation after only six days in the Cabinet came as Diem prepared to appoint leaders of the powerful Cao Dai and Hoa Hao sects to his tottering government.

In addition to Xuan, who also was defense minister, nine Cabinet members have resigned and a 10th has disappeared. The Premier hoped the backing of the Caodaists and the Hoa Haos, who control sections of South Viet Nam territory and have their own armies, would strengthen his hand in his struggle for power with the army chief of staff, Gen. Nguyen Van Hinh.

With the national army solidly behind him, Hinh refused Diem's order two weeks ago to leave his post and go to France. He told an interviewer today he would oppose the reorganized government but that the army would not do anything for a few days.

"Then we will judge whether I must do something for the good of the country," he said.

A Caodaist leader said Diem would announce his new government later today. Reportedly it includes two members from each of the sects.

Despite the continuing crisis, there was still no decisive word from the ex-Emperor Bao Dai, whose vacation on the French Riviera is now in its sixth month.

Woman Spends Eight Hours In Coal Bin

CRANSTON, R.I. (AP)—Doctors today reported Mrs. Annie M. Regius, 75, suffered no outward injuries although she spent eight horror-filled hours wedged in the coal bin of her home.

Police said Mrs. Regius, who lives alone, stumbled and became lodged in the bin when she went to get some firewood from the cellar yesterday.

Her plight was discovered eight hours later by a neighbor who came to visit and heard the moans.

SPECIAL SALE!



47¢ NEW IPANA or IPANA ¢/c Plus 69¢ TEK DE LUXE TOOTH BRUSH Limited Time Only

$1.06 VALUE 69

C & H Rack Service

Announcement!

I Have Taken Over the J. A. Fowler Service Station

At 1701 25th St.

Featuring Quality Phillips Products

Your Patronage Will Be Appreciated

Jim Beavers 66 Station

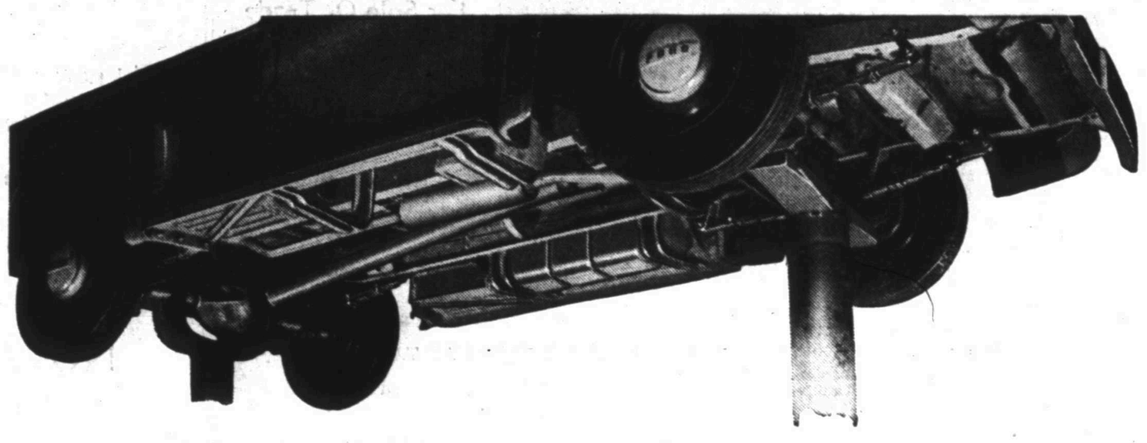

ONLY the FORD Pickup frame is 34" wide full length, for greater stability, more room for engine servicing. Ford gives you a stronger front axle — 2,600 lbs. capacity!

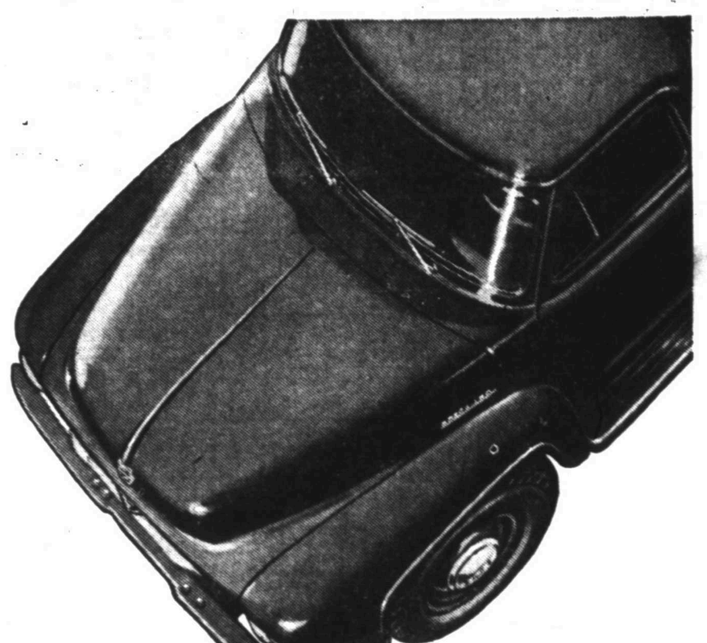

ONLY FORD offers such unlimited visibility. Widest windshield of any leading make truck. Power Brakes, available at low extra cost, make stopping up to 25% easier.

From every angle — more Pickup for your money — FORD!

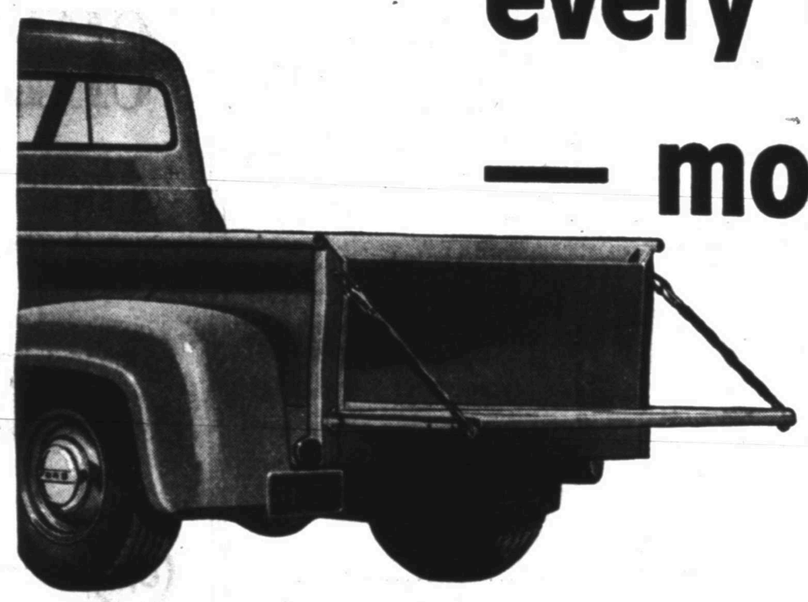

ONLY FORD gives you toggle-type tailgate latches, for quieter, more effective seal. Tailgate in position shown is *rigid* platform, thanks to special reinforced construction.

Here are some of the angles to watch when you buy a Pickup. COMPARE—see how Ford stands out!

ADVANTAGES	FORD Pickup	Pickup "C"	Pickup "D"	Pickup "G"	Pickup "I"
Modern short-stroke engine design in choice of both overhead-valve V-8 and Six	YES	NO	NO	NO	NO
Deep-skirt crankcase for better bearing support, smoother performance, longer engine life	YES	NO	NO	NO	YES
Integral valve guides for cooler running valves with up to 50% longer life	YES	NO	NO	NO	NO
Front tread width 60.6" or more, for easier steering, greater stability	YES	NO	NO	NO	NO
Total brake lining area 179 square inches or more for safer stopping	YES	NO	NO	NO	NO
Standard cab glass area 2,103 square inches or more, for greater visibility	YES	NO	NO	NO	NO
Seat shock snubbers to damp out road shocks, give smoother ride	YES	NO	NO	NO	NO
Non-sag Z-type seat springs for longer-lasting resilience	YES	NO	NO	NO	NO
Overdrive transmission available for maximum gas economy	YES	NO	NO	NO	YES

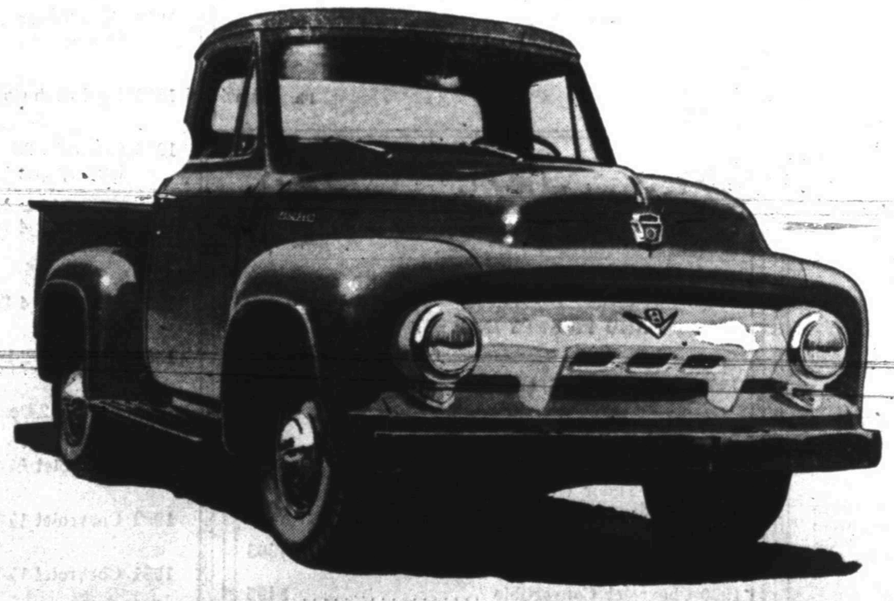

ONLY FORD gives you *Triple Economy:* 1. Modern short-stroke engine design lengthens engine life, saves gas. V-8 or Six. 2. Work-saving comfort, in Ford's new *Driverized* Cabs. 3. Trip-saving capacity—Ford's 45-cubic foot Pickup box is one of the biggest!

Now's the time to trade for one of the new . . .

FORD TRIPLE ECONOMY TRUCKS

MORE TRUCK FOR YOUR MONEY!

F.C.E.

WADE PIPKIN MOTORS

1615—26th DIAL 3-6351

"THE" FORD DEALER OF WEST TEXAS
LARGEST DEALERSHIP IN THE WORLD for its size

GREAT TV, FORD THEATRE, KCBD-TV, Channel 11, Lubbock, 8:30 Tuesday