THE SCURRY COUNTY TIMES

VOLUME NO. 63 | SNYDER, TEXAS, FRIDAY, NOVEMBER 24, 1950 | ISSUE NO. 105

Telescoped Wreckage of Trains

Firemen probe through telescoped cars of two Long Island Railroad trains which crashed in Kew Gardens sections of Queens County in New York City. Killed and injured were homeward bound Manhattan office workers and Thanksgiving day visitors to Long Island homes.

Allies Gain Up to 8 Miles In Surprise Korean Attack

Record Number Killed During The Holidays

(Associated Press Staff)

The nation counted a record breaking number of accidental deaths over the Thanksgiving holiday.

A crash on the Long Island railroad Thanksgiving eve, killing 77 persons, was the main factor in boosting the toll to a new high for the holiday.

A survey showed a death toll of 188, surpassing last year's record high of 181. It also was far ahead of the 114 accidental deaths in 1948; 128 in 1947 and 83 in 1946.

Traffic accidents this year took the lives of 83 persons—as compared to a record 123 on Thanksgiving Day last year. But the collision of two jammed trains on Long Island brought up the toll. In addition, there were 28 other fatalities listed under miscellaneous causes—shootings, fires, drownings and other causes.

The survey covered a period from 6 p.m. Wednesday to midnight Thursday, local time.

The nation's traffic deaths for the first nine months this year totaled 24,580, or 90 every 24 hours.

The toll by states, listing traffic and miscellaneous:

Alabama 2-0, Arizona 3-1; California 1-1; Connecticut 0-2; Florida 2-1; Idaho 0-1; Illinois 9-1; Indiana 1-0; Iowa 2-0; Kentucky 3-1; Maine 0-2; Maryland 2-0; Massachusetts 2-2;

Michigan 5-1; Minnesota 2-0; Mississippi 1-0; Missouri 1-0; Nebraska 1-0; New Hampshire 1-0 New Jersey 2-3; New York 3-78; North Carolina 2-3; Ohio 2-1; Oklahoma 3-0; Oregon 3-0; Pennsylvania 9-0; South Dakota 1-0;

Tennessee 1-0; Texas 8-1; Utah 0-1; Vermont 1-2; Virginia 5-1 Washington 2-1; West Virginia 1-1 Wisconsin 4-0.

Chinese Communists Arrive; Are Asked To Join UN Debate

(By The Associated Press)

LAKE SUCCESS, Nov. 24. — A nine-member Chinese Communist delegation arrived at Idlewild International Airport today and a few hours later Russia asked that the Chinese Reds participate immediately in a UN political committee debate on Formosa.

The General Assembly's 60-nation political committee now is considering Russian charges of American aggression against China. The charges grew out of President Truman's order sending the U. S. Seventh Fleet into Formosa Strait to prevent a spreading of the Korean war.

MALIK REQUEST

Soviet Deputy Foreign Minister Jacob A. Malik made the request that the Chinese Reds participate in the committee's proceedings. Nationalist China's T. F. Tsiang expressed vigorous opposition. U. S. Delegate John Foster Dulles said: "I have no desire to speak on this question."

Tsiang said "This (Red) regime has not the legal competence to offer a complaint on the part of my country. This is a propaganda trick."

Russia is sponsoring Red China's accusations against the United States by means of the Soviet resolution before the political committee. The Security Council also has this matter before it. The Chinese Communists were invited to Lake Success to participate in the Security Council's discussions.

MET BY MALIK

They were met at the airport by Malik and representatives of other Soviet bloc countries. They refused to speak to reporters as they alighted from a British Overseas Airways plane.

Later in a statement to the press Wu Hsui-Chan, leader of the delegation, said he hoped the UN would give "just treatment" to the Red Chinese charge that the United States has committed "armed aggression" against Formosa.

He said such "just treatment" would "be helpful to peace and security in the Pacific and in Asia."

Wu declared "a profound friendship has always existed between the Chinese people and the American people."

"I wish to avail myself of this opportunity to convey my greetings to peace-loving people in the United States," he said.

MacArthur Flies Over Enemy Territory to Reach Front

Rumors of Peace Proposals Ended By All-Out Effort to End the War by Christmas

TOKYO, Nov. 24. (AP) — United Nations forces attacked today on all winter fronts in a powerful bid to end the Korean war by Christmas. They advanced as much as eight miles.

The attack began in bitter cold. Like a pair of ice tongs, it was aimed at squeezing the Reds from two widely-separated sides. It cracked unconfirmed peace rumors.

One hundred thousand men were arrayed in the UN surprise offensive on the long-quiet northwest front, 45 to 60 miles south of the Manchurian border.

NEW ARMIES

Gen. MacArthur went to the front to direct the kick-off. Then boldly he flew over Red territory and along the Yalu River border en route to Tokyo. He announced everything was going "according to schedule."

The UN commander said "new Red armies" had joined the estimated 100,000 Chinese and North Korean troops in the mountains of the Northwest. But front line dispatches said they put up little fight along the 80 mile northwest front — or none at all.

MacArthur reported "stubborn but failing resistance." Presumably he referred to the snow-mantled northeast front, the right arm of the giant pincers.

The supreme commander said UN losses in the first day of the massive offensive were "extraordinarily light."

CUT PEACE RUMOR

The roar of warplanes — flying cover for the advancing troops and blasting Red strongholds — drowned out talk of a negotiated peace which had blossomed Thursday. The planes left two key Red cities in flames. MacArthur flew over both — Sinuiju and Kanggye — as fighters flew protective cover for him from the ground up to 35,000 feet.

Before leaving the front MacArthur told his field generals:

"Tell the boys when they reach the Yalu they are going home. I want to make good on my statement that they are going to eat Christmas dinner at home."

He did not elaborate.

(It seemed doubtful that many American troops could be moved back to the U. S. by Christmas even if they started now).

MacArthur said the big push began with the morale of troops high — bolstered by "the justice of our cause and promise of early completion of our mission."

Chinese Reds Release Thirty U. S. Wounded

NORTHWEST FRONT, Korea Nov. 24. (AP)—Thirty wounded American prisoners from the ambushed U. S. Eighth Cavalry Regiment were released today by Chinese Reds.

All but three were litter cases.

The Chinese released 27 others Wednesday.

The 30 included one captain and three lieutenants.

The men were taken to a village near the American lines Thursday night and placed in a Korean house.

A Chinese guard gave two men a letter to be delivered to U. S. lines.

CONTENTS

The letter instructed the American commander to send one litter jeep with a large flag on its right fender and with no arms or escort. The letter said the jeep would be permitted to shuttle the men back to the American lines.

Two prisoners took the letter and walked toward the American lines during the night. An American task force met them on the road.

The task force drove on ahead and found the remaining prisoners in the Korean house.

The liberated doughboys were taken to a clearing station. Reporters were forbidden to see them.

One of the prisoners told officers he was with a group surrounded and captured after a three-day fight with the Red Chinese and North Koreans near Unsan.

PERSISTENT

He said the Reds had kept up persistent attacks day and night.

The Americans set haystacks afire at night with tracer bullets. The burning hay illuminated the attacking Reds and the Americans were able to repulse them.

The following day the Americans got orders to fight their way out the best they could. They tired. The Reds opened up with everything.

The Americans were given good treatment, the best the Chinese could offer, the prisoner said. They also were given some medical care.

The Chinese told the Americans they believed the South Koreans had invaded North Korea and that the Americans intended to cross the Manchurian border.

Shepperd Gets Pledge Of Help In Duval Case

DALLAS, Nov. 24. (AP) Lawyers in at least three Texas cities are pledging themselves to help Secretary of State John Ben Shepperd if he's sued for refusing to accept write-in votes from Duval County in the 79th District judge's race.

A group of Dallas lawyers started a move yesterday to sign up a thousand attorneys for Shepperd. Lawyers also met at Fort Worth and planned to meet at San Antonio.

TOSSES OUT VOTE

Shepperd last Wednesday threw out a lop-sided write-in vote from Duval County and certified Incumbent Judge Sam G. Reams as winner of the general election. The Duval votes—canvassed and reported by County Judge George Parr on the sixth day after the polls closed—would have given the office to State Rep. A. J. Vale.

After Shepperd refused to accept the Duval County write-in, Daniel said the matter was settled. However, attorneys here said they feared a mandamus suit would be brought against Shepperd.

Just who would file such a suit was not clear, since Vale turned down the judgeship.

MAIL LETTERS

Dallas lawyers mailed letters yesterday to attorneys all over the state asking them to join in Shepperd's defense, if necessary, and to recruit other lawyers.

The letter said:

"Thank God we have a state official with the intestinal fortitude to protect the integrity of the Texas judiciary by refusing to accept the dictatorial hierarchy of Duval County.

"This is the first time anyone or anybody has ever stood up to that bunch.

"A hard fight can be anticipated and Shepperd needs our help."

No. 1 Houston To Complete In Ellenburger

Operator is running five and one-half inch casing and is to attempt a completion at Amerada Petroleum Corp. No. 1 Houston, indicated Ellenburger discovery in South Central Scurry County.

A four-hour drillstem test in the Ellenburger, which was topped at 7,784 feet, minus datum point of 5,556 feet, developed 1,450 feet of clean oil plus 360 feet of heavily oil and gas cut mud. That test was taken over the interval of 7,773 to 7 819 feet.

Operator deepened to 7,845 feet and took another four hour drillstem test. A medium blow of air was to the surface for five minutes. Gas surfaced in five minutes and died in 10 minutes. A medium blow of air was at the top during the rest of the test. Recovery was 180 feet of water cut drilling mud, and 7,360 feet of sulphur water with now shows of oil or gas.

Location of the possible discovery is 509 feet from north and 856 feet from west lines of section 4, block 1, J. P. Smith survey.

MIDLAND WELL

Magnolia Petroleum Co. is to start operations at once at its No. 1 Jo Jo Parks, which is projected

(See OIL NEWS, Page 8)

T.E.C. Office Here Shelved

Snyder will not get a Texas Employment Commission office now but may get one later, Harold Bennett, chamber of commerce manager, said this week after receiving a letter from W. H. Farmer administrator of the Texas Employment Commission.

Earlier this year an effort was made by the chamber to show the need for such an office here, and the commission in Austin is giving the question considered.

Part of the letter said, "Data and facts now available present a fairly adequate picture of conditions in your city. Much of the information obtained definitely points to the need for a T. E. C. office in Snyder. However, the increasing demands of the War Mobilization Program make it necessary to delay further consideration in this direction at this time."

One of our primary responsibilities of this agency is the staffing of war production plants and military installations in Texas. This activity is increasing daily and absorbing more and more of our personnel time and available operating funds," Farmer said.

"We sincerely regret that we are unable to proceed with operations in Snyder at this time, and wish to assure you that it is our intent to reconsider the matter as soon as conditions permit," he said.

Anderson Says Price Control Mistake Now

(By The Associated Press)

WASHINGTON, Nov. 24. — Sen. Anderson (D-NM) declared today that abundant production — rather than price controls—is the best way to keep prices in line.

The New Mexico lawmaker said it would be a mistake to impose controls now, and he added:

"Abundant production is the best policeman we have to keep prices right. Rigid controls curtail production. They often result in shortages which are the basic cause of price increases."

LOTS OF EXPERIENCE

Anderson had plenty of experience with price controls, on meat and other food during World War II and the immediate postwar period when he was secretary of agriculture.

"I don't say we may not have to resort to price controls again," Anderson told a reporter. "But the time has not arrived. The best way to fight high prices now is to encourage greater production."

Prices have been held down somewhat the Federal Reserve Board said last night, by its restrictions on retail credit.

PRICES FALL

"Prices of used automobiles, which were very high in the summer, have fallen to levels more nearly normal in relation to list prices of new cars."

The board acknowledged, however, that unofficial reports from trade sources and banks have indicated a continued rise in the total volume of installment credit since it imposed tightened controls on Oct. 16, following a one-month trial of milder curbs.

But it said it was clear that the controls have had some braking effect. The curbs apply to autos, furniture, television sets and about 15 other major appliances.

13-Degree Low, Dust in Cold Front Passage

The mercury took a quick tumble to 13 degrees in Snyder early this morning following a blustery norther which swept over the state yesterday.

A maximum temperature recorded here yesterday was 67 degrees, Mrs. D. P. Strayhorn, weather observer reported.

Across the state, the northet swept on into the Gulf of Mexico tumbling temperatures to freezing or below over more than half the state.

The norther was felt even in deep South Texas.

The U. S. Weather Bureau said the chilling weather would last at least through tomorrow.

The only sign of relief was a forecast of "not so cold" for West Texas and the northwest portion of East Texas. Much colder weather was predicted for South Texas with temperatures tonight of 24-30 except 32-36 on the coast and in the lower Rio Grande Valley.

The cold wave roared into the Texas Panhandle early yesterday and rode fast across the state on winds reaching as high as 42 miles an hour.

Behind the front in the midwest states, snowfalls as deep as nine inches were reported. But the predicted snow flurries for Texas failed to materialize.

The U. S. Weather Bureau said the only precipitation was a few light showers — at Brownsville, Laredo, Texarkana, Lufkin, Tyler and Marfa.

Temperatures sank to 12 degrees before dawn at Dalhart, in the upper Texas Panhandle.

The freezing temperatures ranged well into Central Texas, with Waco recording a low of 27 degrees. Brownsville, in the most southern tip of Texas, had the warmest minimum—61 degrees.

Yesterday's maximum ranted from 85 degrees at Alice to 39 at Amarillo.

Clouds covered much of the coastal sections this morning, extending inland as far as San Antonio, Laredo and Lufkin. But clearing skies were expected during the day as the frigid air continued to move in.

The forecast called for fair weather over all the state by tomorrow. Temperatures of 15-22 degrees were predicted for the Panhandle 20-32 elsewhere in West Texas, and 18-26 in the north portion of East Texas tonight.

Flood Waters Recede, Rebuilding Begins In Nevada and California

(By the Associated Press)

Rebuilding and rehabilitation were the No. 1 problems in flood-ravaged areas of North-Central California and western Nevada today. Waters were receding everywhere in the areas soaked or inundated by nine days of heavy rain and snow runoff, and three days of high floods.

Fifteen thousand Californians still were homeless. Fields and pastures along water courses still were inundated.

In Nevada, the job is one of cleaning up devastated Reno and Carson Valley areas. Streams that broke their banks early this week are back in their normal courses and residents are clearing debris with bulldozers.

Testimony By Attorney For Mrs. Donaldson

Under cross-examination today by the defense, E. L. Klett of Lubbock, attorney for Mrs. Maude Donaldson, said he dictated the deed and will giving part of her property to J. H. Hubbell without a full explanation to Mrs. Donaldson.

The suit, brought by Mrs. Donaldson's heirs to invalidate an earlier deed and will giving half her ranch to the late J. H. Hubbell, was resumed in district court today following a Thanksgiving recess.

The papers were sent to her for signing and were not explained, he told the jury and court in his testimony.

Klett also testified that he made several corrections in the original draft of the papers before the original was signed.

The witness said that he worded the document which would have given the late John Hubbell one-half of 12 sections of land in Scurry and Lynn Counties.

Klett also testified that Hubbell came to his office in Lubbock in 1947 for the first time in regard to the proposed deed and will, which was eventually drawn up, taken to Mrs. Donaldson in a Lubbock hospital for offical signature and notarization there.

When asked by the defense attorney if he had conferred with Mrs. Donaldson about the draft of the instrument Klett said he had not.

"Did she ask you about it?" Klett was asked.

"She may have, but I don't remember if she did," he replied.

Other testimony revolved around the power of attorney given Walter Slayton for supervision of her properties, which is still in effect. Klett stated that after the power of attorney was drawn up Billy Donaldson, adopted son of the Donaldsons, came to him to have the document set aside.

Klett also stated on the stand that Mrs. Donaldson at one time signed a $2,500 gift tax check without it being explained to her.

Klett admitted that he believed Mrs. Donaldson to be sick in mind when the legal papers were being prepared for her signatures.

The plaintiff's attorneys completed their arguments early this afternoon and the defense was expected to put several witnesses on the stand, consuming the balance of the day.

Pipeline Blast Rocks Area In Pennsylvania

KING OF PRUSSIA, Pa., Nov. 24. (AP) — A blast, ripping the earth with terrific force, tore up a mile of a Texas-to-New York natural gas pipeline yesterday, rocking this fertile farm area for seven miles in all directions.

Blinding flames shot 300 feet in the air and seared trees and grass. Windows in homes miles from the explosion were shattered.

Two persons were reported injured.

Two outbuildings on the farm of Peter Carmiel, where the blast originated, were destroyed by the searing flames which baked the earth for 150 feet on both sides. The ground turned hard as brick.

Thousands of automobiles clogged roads in Valley Forge Park and all through the area where the blast was heard—and felt—in an effort to find out what happened.

Firemen and police said they had been alerted to watch for trouble on the new section of pipeline by representatives of Transcontinental Pipelines, Inc.

A pressure test was begun Tuesday and firemen were ordered to "stand by" for possible trouble.

Injured slightly in the blast were Edwin Camiel, 27, and his brother, Joseph, 21, who were gunning for their Thanksgiving turkey on the farm owned by their brother Peter.

Both men were hurled into the air by the force of the blast though they were 500 feet away from the pipeline.

Marshall For Germany Aid

DAWSON, Ga., Nov. 24. (AP)—Defense Secretary Marshall today termed German aid in the defense of western Europe a "compelling necessity."

The nation's defense chief spoke at a homecoming celebration for 29-year-old Fred Cocke, Jr., the new national commander of the American Legion.

German rearmament currently is a critical question in German state elections and among Atlantic Pact nations.

Cocke, who arose from a crippled youth here to become the youngest Legion commander in history, after once being machine gunned and left for dead by Nazis, was praised by Marshall as one who:

"More, than any of us, and more than all but a very few, has reason to hate and despise the Nazi regime of Germany."

And yet, said Gen. Marshall Cocke "sinks his personal feelings in recognizing not only the gravity of the present crisis but the compelling necessity it imposes of allowing Germany, we hope a new Germany, we pray a genuinely democratic Germany, to contribute to the defense of western Europe."

Crash Victim Given Plasma

An unidentified physician crawls into the wreckage of two Long Island trains in New York City to provide plasma for a victim pinned in the twisted jumble of steel. Trains bound from Manhattan to Long Island points, crowded with Thanksgiving Eve commuters, crashed in the Kew Gardens section of Queens.

Paulk Funeral To Be Today

Funeral services were to be held at 3 o'clock this afternoon for Richard L. Paulk, 64 years old, a resident of Scurry County most of his life.

Mr. Paulk died unexpectedly of a heart attack Wednesday in Fort Stockton.

Born in Milam County, he moved with his family to Bell County, and later, in 1903, the family moved to Scurry County.

For most of his life, Mr. Paulk farmed near Lloyd Mountain community in Scurry County.

He leaves a daughter, Mrs. Ava Bessie, Roswell, N. M.; a brother William W. Paulk, Claytonville Fisher County; and a sister, Mrs. Nettie Rodman, Woodsboro, Tex.

Burial will be in the Snyder cemetery under the direction of the Bolger-Barnes funeral home.

Pall bearers will be Alfred Paulk Jesse Paulk, Bill Paulk, D. G Hamilton, J. D. Kinciad, and Joe Earl Lapour.

Barkley Celebrating His 73rd Birthday

WASHINGTON, Nov. 24. (AP)—Vice President Barkley is celebrating his 73rd birthday by going home to his apartment from naval hospital for a few hours today, but he won't have a birthday cake.

Barkley was reported "feeling fine" but planned to return to the hospital later in the day.

Yank Casualty List Up 1,115

WASHINGTON, Nov. 24. (AP)—Announced American casualties in the Korean conflict rose today to 29,996, an increase of 1,115 over a week ago.

The new total covers casualties about which next of kin had been notified through Friday, Nov. 17. It does not include all casualties that had occurred up to that time because of the time required to check vasualty reports in the Far East, forward them to the Defense Department and notify relatives.

Of the total number of casualties, 4,993 were deaths. The number of non-fatally wounded was 20,568. An additional 4,439 had been reported missing in action. Of the latter, four had subsequently died and are included in both the "dead" and "missing" totals. 528 returned to United Nations military lines and 107 were learned to be in enemy hands. This left the number listed as currently missing on Nov. 17 at 3,800.

By far the largest number of total casualties, 25,677, was reported by the Army. Navy casualties totaled 320, Marine casualties 3,756 and Air Force 243.

Red Collaborators Get Death Sentence

SEOUL, Nov. 24. (AP) — Maj. Gen. Lee Ho said today 877 Red collaborators have been sentenced to death by Republic of Korea military and civil courts.

Weather

WEST TEXAS: Fair, continued cold this afternoon and tonight. Saturday partly cloudy, not so cold. Temperatures 15-22 Panhandle and South Plains and 20-32 elsewhere tonight.

EAST TEXAS: Cold wave south portion tonight. Temperatures 18-26 north and 24-30 south portions except 32-36 on the coast and lower Rio Grande Valley tonight. Clearing and much colder this afternoon and in south portion tonight. Saturday fair, not so cold northwest portion. Strong northerly winds on the coast diminishing Saturday.

5 New Houses Morning Side Addition Gains

Five more houses in the Morning Side addition will be completed within the next two weeks, W. L. Haney of H. & H. Development Co. has announced.

These houses will bring the total completed in the addition to 27. The houses are two and three-room room homes in the moderate price field.

In all there are 66 home sites in Morning Side. The government willing, H. & H. Development Co. will build on all of these sites as quickly as commitments are made, Haney said.

Haney stated that he felt that all sub-division and developing companies were feeling the pinch of the new government credit curbs on housing. He said that as far as he could see it had about stopped F.H.A. housing.

From the information he had received, Haney said that a house that used to get a $7,000 loan will only get around $5,600 now. He says that H. & H. now has several loans pending, and that he will know better what to expect as soon as they come back.

Haney said that there is still a good demand for housing, both new and old, in Snyder. But even for houses which are not new, the new credit curbs are taking a toll. Persons who have houses with good loans on them are afraid to turn them loose for fear of not being able to get another good loan, he said.

Haney said that he personally knew of from 50 to 75 families now living in Colorado City that would move here in a minute if there was a house available.

As long as rent is as high as it is here and government restrictions continue there is little chance of bringing these persons to Snyder to live, he concluded.

Fact Finder Propose Houston Should Take Over Bus Operations

HOUSTON, Nov. 20. (AP) — A member of the fact-finding committee in the bus strike proposed Sunday night the city take over the buses and operate them and the company announced it would operate the shoppers' special downtown with supervisory personnel.

These two developments overshadowed the marathon negotiations yesterday between the company and the union which whittled the issues down to nine.

The member of the committee who made the proposal about the city's operation of the buses was Clyde Fitzgerald.

L. M. Coates, vice president of the company, came out of the negotiations about 11:30 o'clock last night to tell reporters about the company's intention to start its operation of the one line.

Plastic pipe in place of metal is finding wide use on the farm, including irrigation.

Quick service is given customers bringing watches to Burton's Jewelry for repair. Bob Turney, watch repairman, is shown in the shop on the east side of the square as he checks a watch, regulating it by machine.—(Staff photograph).

TV Actors Not To Call Strike

NEW YORK, Nov. 20. (AP) — Last-minute network concessions yesterday avoided what would have been the first coast-to-coast strike in the television industry.

The settlement came only 35 minutes before actors, singers, dancers and announcers of the AFL Television Authority were to march against three networks and New York station WOR-TV, which originates one network program.

WAY PAVED

The fourth big network, the National Broadcasting Co., had escaped the strike threat earlier through continued negotiations and an agreement that paved the way for an industry-wide settlement.

The three networks are Columbia, American and Dumont.

The strike would have involved 5000 TV entertainers, grouped in five unions and all represented in television by the authority.

Later yesterday, one of the five unions, the American Federation of Radio Artists, announced a separate settlement of a contract dispute with the four major radio networks—National, Columbia, American and Mutual. The terms provided pay increases of from 15 to 30 per cent. Scales were not announced.

TV GAINS

The television authority scored several major gains in its settlement, including the following among the most important:

1. Substantial increases in pay scales that are considered likely to touch off an all-around pay increase in the industry.

2. Union right to partially curb showing of films of TV shows—a serious development for Hollywood, which has been trying to clinch a wider market in TV. The union will announce details later, it said.

3. The right of authority members to take part in strikes approved by the authority. This will strengthen the bargaining position of other AFL unions in the industry, such as stage hands, engineers and some musicians.

Three Firemen Hurt In Fort Worth Blaze

FORT WORTH, Nov. 20. (AP) — Three firemen were slightly injured yesterday as grass fires raged throughout Tarrant County.

R. H. Knight and G. H. Brown were overcome by smoke and fatigue while battling a six-block blaze in Northwest Fort Worth. Dallas Thompson suffered a cut knee while dragging a hose at an east side fire.

Man Critically Burned In San Antonio Fire

SAN ANTONIO, Nov. 20. (AP) — Joseph H. Garnet, 44, was critically burned in a fire yesterday that partially gutted a two-story business and residential building.

Fire Chief M. L. Butler said Garnet was operator of a small upstairs hotel in which the fire was believed to have started.

Slayer Of Five Refuses To Eat

WOODBUR, N. J., Nov. 20. (AP) —A chain-smoking young appliance salesman has gone on a hunger strike in the jail cell where he is held for slaughtering five members of his wife's family and wounding four others in a 20-minute blaze of gunfire.

Warden William Molineaux of the Gloucester County prison said today Ernest Ingenito, 26-year-old World War Two veteran, "refuses to eat."

"He drinks coffee and chain smokes cigarettes," the warden said, "but he won't eat."

Ingenito's refusal to take any solid food since his arrest early Saturday has not yet endangered his health, however, Molineaux said.

TWO GUARDS

The slim young gunman has been under the contant surveillance of said, partly because of an attempt he made to take his own life with a razor a few moments before he was seized by state police after an automobile chase. The wound he inflicted in his left wrist was superficial.

Ingenito has made no further effort to commit suicide, Molineaux said, but "we are taking no chances," he added.

"He's a very quiet prisoner. He's highly nervous and upset but he still refuses to talk. He sleeps well. He's what we call a 'sleeper,' a prisoner who can hit the sack no matter how bad things look for him."

ADMITS KILLINGS

Ingenito has admitted he fired the shots Friday night which ended the lives of his father-in-law and mother-in-law, Mr. and Mrs. Michael Mazzoli; his estranged wife's grandmother, Mrs. Teresa Pioppi, his wife's aunt, Mariana Pioppi, and her uncle, John Pioppi.

As sorrowing relatives prepared for a mass funeral tomorrow, Mrs. Ingenito talked yesteday to reporters from her hospital bed.

"I don't know why they didn't shoot him when they got him," she said. "I hope he gets the electric chair. He knew what he was doing all right."

Wheel Alignment for Safety

Wheel alignment is an important factor in safety, ease of driving, and long life of tires, according to Walter Varner, left, who is shown checking the alignment on this customer's car at Varner's Safety Lane, a block north of the square on Twenty-fourth Street.—(Staff photograph).

Bodies Of 5 Texans Recovered In New York

PHOENICIA, N. Y., Nov. 20. (AP) —A rescue party slogged through a snow storm yesterday to bring the charred skeletons of five Texans down Slide Mountain from the wreckage of an airplane which crashed last July 20.

Those who perished in the crash were:

Mrs. Ann Gill, 44, her two children, Dee Ann Gill, 15, and Joe T. Gill, 19, Joseph R. Horrigan, an uncle of Mrs. Gill and the pilot Justin Franz Aldrich, 50, all of Houston, Tex.

The wreckage was found Saturday by a hunter.

The plane disappeared during a rainstorm on a flight from New Jersey to Maine. Positive identification was made by the serial number, still visible on the plane.

36th Division Head Succumbs

SAN ANTONIO, Nov. 20. (AP)—The man they called Texas' most distinguished civilian soldier" will be buried tomorrow with full military honors.

Lt. Gen. Claude V. Birkhead, 70, former commanding general of the 36th Divison of the Texas National Guard and commander of the Texas State Guard Reserve Corps, died last night.

Birkhead was formerly judge of yesterday at his ranch near Dilley.

Birkhead suffered a heart attack the 73rd District Court and president of the San Antonio Chamber of Commerce. He was a past commander of the American Legion and former national president of the National Guard Assn.

He served in the Texas National Guard from 1900 until he was retired from service in 1942.

As a colonel he commanded the 131st Field Artillery Regiment of the 36th Division in France. He commanded the division from 1936 to October, 1941.

Farm experts have found that wire fences when properly grounded somet[illegible] will serve as a protective [illegible] near them o[illegible]

Mrs. Frank Strange and Mrs. W. D. Fagan from Abilene were visitors in the home of Mr. and Mrs. Frank Fisher Friday. Saturday morning Mrs. Fisher and her daughter, Miss Peggy Fisher, left for Dallas where they are on a short trip. They are expected back tonight.

Nothing takes the place of a TONY LAMA BOOT
FENTON-THOMPSON SHOE STORE
1712 - 25th Ph. 1105

JUSTICE APPAREL & GIFTS
Off Southeast Corner of Square
● CHINA ● LADIES READY TO WEAR
● CRYSTAL ● LINGERIE

BRYANT-LINK DEPARTMENT STORE
West Side of Square Phone 8

EVERYTHING FOR THE BUILDER
LUMBER ROOFING TOOLS LINOLEUM
Forrest BUILDERS SUPPLY

PATTERSON-SARGENT BEST PAINT SOLD
Snyder's Complete Hardware and Housewares Store
STEPHENS HARDWARE
2208 - 25th Street Phone 130

MARTINS JEWELRY
S. Barber Martin
DIAMONDS - WATCHES - REPAIR
1818 26th St. Ph. 386 Snyder, Tex.

Complete Safety Service
With Bee-Line Equipment
● Front End Alignment
● Brake Service
Varner's Safety Service
Block North of Square on 24th Street

BELL'S FLOWER SHOP
Nursery Stock
Cut Flowers, Plants and Floral Dsigns
Telephone 350
804 25th Street Snyder, Texas

HOMES!
● F.H.A. Loans
● Quality Building Materials
Residential and Commercial Construction
"Helping To Build Snyder" Scurry County lumber company E. Highway Phone 1050

THE WETZEL-WALTERS AGENCY
"Complete Insurance Service"
402 East Highway Box 991
Snyder, Texas Phone 1575

Barrow Furniture Co.
HOME FURNISHINGS
Carpet and Linoleum
2200 25th St. Phone 925

Bryant-Link Co.
FARM EQUIPMENT STORE
YOUR DEALER FOR JOHN DEERE QUALITY FARM EQUIPMENT and GENERAL ELECTRIC

Three Registered Pharmacists To Serve You!
SNYDER DRUGS
West Side of Square Phone 173

HOWELL ELECTRIC
COMMERCIAL AND RESIDENTIAL WIRING
Fixtures and Appliances
1507 26th Street. Phones Day 764, Night 294

SNYDER'S LEADING BRAND STORE
KEEN-KUTTER MAYTAG
KELVINATOR FACUZZI
See These Nationally Advertised Brands at
Carter-Vicars Hardware
2612 Ave. S in the Hugh Taylor Bldg. Phone 952

Your Home..
. . . is something that must be livable and lasting. We have kept this in mind with the building of each of our new homes! When better homes are built H & H Development Co. will build them.
—SEE US BEFORE YOU BUY—
H & H Development Co.
508 E. Highway Phone 762

Your Purina Dealer
Has a Complete Line of Purina Chows
For —
● Stock ● Poultry
● Dogs ● Rabbits
Von Roeder Seed Farms
1607 25th St. Phone 111

C. B. & L. COMPANY
BUILDING CONTRACTORS
Residential Construction a Specialty
● FINANCNG AVAILABLE
Also: Ready Built Houses for Sale
2 Miles west on Lamesa Highway Phone 1594

HARRIS PHARMACY
SNYDER'S COOLEST DRUG STORE
● Leading Cosmetics in our Complete Cosmetic Bar
● Prescriptions Filled and Delivered Anywhere
● Complete Fountain Service
Everything You Need in Drugs and Sundries

Bruton's Jewelry
East Side of Square Phone 783
● Diamonds ● Watches
One to Three Day
WATCH REPAIR-SERVICE

WES-TEX APPLIANCE CO.
Southeast Corner of Square Phone 193
FOR FAMOUS APPLIANCE BRANDS
● ROPER ● Maytag
● Enterprise ● International Harvester
● Butane Gas and Appliances

Cosden Higher Octane Gasoline
Cosden Para-Fine Motor Oils
VEEDOL Motor Oils
United Tires and Tubes
At the Sign of The Cosden Traffic Cop
HIGHER COSDEN OCTANE
Richardson Oil Company
914 25th Cosden Jobber Snyder, Texas

Ready Mixed Concrete
DELIVERED TO YOUR JOB
Snyder Ready Mixed Concrete Co.
On Lubbock Highway Phone 834

BUY -- MEAD'S FINE BREAD
IT'S FRESHER-IZED

Permian Basin Oil News

ASSURED PRODUCER

Honolulu Oil Corp. and Signal Oil & Gas Co. has been assured a producer at their No. 1 Burleson, one-location northeast offset to their No. 1-13 Underwood, discovery of the Ropes-Pennsylvanian field in Southeast Hockley County.

The indicated extension is at total depth of 9,272 feet and was preparing to complete.

On a two-hour and 16-minute drillstem test from 9,245 to 9,272 feet, gas was to the surface in 35 minutes and oil in one hour and 16 minutes.

It was flowed to tanks for one hour through a choke of unreported size at the rate of 56 barrels per hour. Recovery after the test was not measured.

The No. 1 Burleson topped the reef at 9,243 feet, elevation 3,389 feet. That makes it 119 feet high to the same operators' No. 1 Emmons, a producer which is one location to the south.

It is also 37 feet high to the discovery and 44 feet high to the No. 1 Hopper, which is a producer one location to the west.

Location is 510 feet from west and south lines of labor 9, league 5, Wilbarger County school land survey.

TERRY OFFSET

Amerada Petroleum Corp. has spotted location for a one - half mile south offset to its No 1 Willard, discovery well of the Adair-Wolfcamp field of extreme Central-South Terry County.

It will be drilled as that concern's No. 1 Elmer Millard, 660 feet from north and east lines of the southwest quarter of section 6, block C-37, psl survey.

The discovery was completed for a calculated 24 - hour flowing potential of 1,246.56 barrels of 43.3-gravity oil. This was based on a 12-hour gauge of 623.38 barrels of oil.

The completion test was made from perforated section at 8,480-8,556 feet.

The No. 1 Elmer Miller is projected to go to around 9,000 feet. Drillsite is 20 miles northeast of Seagraves.

TOM GREEN

Sun Oil Co. and associates No. 3 Linthicum has indicated that it can be completed as the second producer from the Palo Pinto lime in the Pulliam field of West-Central Tom Green County.

This project had flowed to pits at the estimated rate of six barrels of oil per hour naturally, from a pay section at 5,165-81 feet. The flow was through a one-quarter inch choke.

The flow came in two and three-quarter hours after the tool was opened on a hook-wall packer test on the 5,165-81 foot interval. The oil came through perforations in the 5½-inch casing which had been cemented at 5,213 feet.

No water appeared with the oil. The well is now shut-in to connect with storage. When that has been done the well will be completed.

This project is 1,980 feet from north and 5,353 feet from east lines of section 1, block 4, H&TC survey. It is four miles west of San Angelo.

Sun and others No. 3 Linthicum had originally drilled to a bottom of 5,494 feet in the Strawn lime of the lower Pennsylvanian and was plugged and abandoned there after finding no petroleum in that zone.

The Palo Pinto zone was not tested in this exploration as it drilled down.

After the No. 3 Linthicum had been abandoned, Sun and others found commercial production in the Palo Pinto in their No. 4 Linthicum, one location northeast offset to the No. 3 Linthicum.

When that well was completed for the upper pay, after it had also failed in the Strawn, the No. 3 Linthicum was re-entered and drilled out. Pipe was set and perforated, and the flowing oil from the Palo Pinto resulted.

A new location for the Pulliam field is to be Sun and associates No. 3 M. B. Pulliam. It is to be 60 feet from south and west lines of section 2, A. J. Taylor survey.

That makes it 1,320 feet north of the No. 4 Linthicum, the Palo Pinto discovery and the same distance east of the Sun and others No. 2 Pulliam, a pumper from the Strawn which is the first oil well to be completed in the Pulliam field.

COMPLETED IN KNOX

Stanolind Oil & Gas Co. No. 1 Icelena Clonts, Central-South-Central Knox County wildcat has been completed as a flowing discovery from the Palo Pinto lime.

The new field opener flowed 129,72 barrels of 38 gravity oil in 24 hours on the official potential test. The flow was through an 11-64th inch choke. Flowing tubing pressure was 125 pounds. Casing pressure was 225 pounds.

Th production was from pay at 4,175-4,220 feet.

Location is five miles northeast of Knox City and in section 7, D. G. Burnett survey No. A-15.

SHALLOW WELL

BLT Co. No. 1 Madeline C. Goldwin is to be a 2,500-foot wildcat in Southwest Terrell County. It will be eight miles north of Sanderson and 660 feet from west and 1,980 feet from south lines of section 96, block 1, TCRR survey.

It is slated to drill to 2,500 feet using cable tools. Operations are to start at once.

RUNNELS WILDCAT

Wheelock and Strake No. 1 Elo Michaelis is slated to be a 5,400-foot wildcat in Northwest Runnels County.

It is one and one-half miles south of the Fort Chadbourne field and five miles west of Wingate.

Location is 1,683.44 feet from south and 5,295 feet from east lins of the H. Friley survey No. 448.

It is scheduled to drill to 5,400 feet to explore the Pennsylvanian limes.

PAY IN ELLENBURGER

Norwood Drilling Co. has completed its No. 1-E Josie Faye Peck from the Ellenburger in the Sweetie Peck field of Southwest Midland County, for a potential of 651.14 barrels of oil.

This was based on a 22-hour flowing gauge through a 16-64th-inch choke. Gravity of the petroleum was 53 degrees. Gas-oil ratio was 856-1. No water was present.

Pay was topped at 13,195 feet and total depth was 13,304 feet. Five and one-half inch casing was cemented at 13,195 feet.

Pay section was treated with 8,000 gallons of acid.

Location of the new oiler is 500 feet from north and east lines of section 20, block 41, T-4-S, T&P survey. It is a twin well to Norwood's No. 1 Peck, which was dually completed from the Pennsylvanian and Wolfcamp pay zones.

DIAMOND M

Sun Oil Co. has filed applications with the Railroad Commission of Texas to drill three new locations in the Diamond M-Canyon field of Southwest Scurry County.

All these tests will be drilled to approximately 6,950 feet with rotary tools, beginning immediately.

Sun No. 9 J. W. Voss is 1,980 feet from north and west lines of section 203, block 97, H&TC survey and nine miles west of Snyder.

Drillsite for No. 10 J. W. Voss is 1,980 feet from south and west lines of section 203, block 97, H&TC survey.

Sun spotted its No. 11 J. W. Voss 1,980.1 feet from west and tion 203, block 97, H&TC survey and nine miles west of Snyder.

Giant Sloth Fossil 100,000 Years Old Found In Pennsylvania

PHILADELPHIA, Nov. 24. — The Academy of Natural Sciences says fossil remains found near Moorestown, N. J., prove the giant ground sloth — a huge bear-like mammal—made its home in the Philadelphia area 100,000 years ago.

The academy yesterday credited the important fossil discovery to James Ruhle a 14-year-old Moorestown high school student who saw the bones unearthed in an excavation for the New Jersey turnpike on the bank of Pennsauken Creek.

Ruhle took the bones home and reported the find to Dr. Horace G. Richards, the academy's curator of geology and paleontology.

Dr. Richards studied the fossils and then announced they were parts of the vertebra of the large fur-coated mammal related to the present-day sloths of South America.

Culture Club Votes Tuberculosis Aid

The Women's Culture Club voted to buy a tuberculosis bond at their meeting this week. At a brief business program at Mrs. H. L. Wren's home, 1307 Twenty-third Street, the group donated $5 to the Youth Center.

Mrs. A. P. Morris presided, and Mrs. R. W. Cunningham led the study. Mrs. Cunningham spoke on "Medical Science of the Back Woods." Mrs. D. P. Strayhorn discussed the rights of women in industry, Mrs. J. W. Clawson discused prison reform.

Mrs. Wren served pumpkin pie, whipped cream and coffee to the following Mrs. A. C. Alexander Mrs. W. W. Gross, Mrs. Henry Kelley, Mrs. A. C. Martin, Mrs. Lora Miller, Mrs Roy Stewart, Mrs. J. W. Woodfin, Mrs. Clawson Mrs. Cunningham, Mrs. Morris and Mrs. Strayhorn.

The group will meet Dec. 5 for a social affair in the home of Mrs. Strayhorn.

Three-County Baptist Brotherhood Meeting Held in Church Here

Approximately 90 members of the Scurry-Mitchell and Big Spring Baptist Brotherhoods attended the barbecue supper and program held at the First Baptist Church here Tuesday night.

The song service was led by Bill Poe, assisted by James Patrick and Ralph Wesson at the piano and organ. Delegations from each of the associations were recognized.

Guest speaker for the evening was L. H. Tapscott, state secretary of the Baptist Brotherhood. He took his topic from a recent publication of the Southern Baptist Convention entitled "The Baptist Brotherhood Guidebook."

The Women's Missionary Union of the Snyder church prepared and served the meal. Members working with Mrs. Wayland G. Holt, president, included Mrs. O. C. Lester, Mrs. Ovid Lawlis, Miss Ruby Bruton, Mrs. E. K. Shepherd and Mrs. Norwood.

The next meeting of the Scurry-Mitchell Association is to be held on Dec. 4, when the program will be devoted to a Foreign Mission Study.

Christmas Project Is Planned by Church Unit

The Philathea Circle of the First Methodist Church met Monday afternoon in the home of Mrs. Ector Ezell, 3101 Avenue T, to plan a Christmas service project.

Mrs. J. C. Dorward, circle president, directed the meeting. At the conclusin of the devotional and program, refreshments of date pudding and coffee were served.

Mrs. D. K. Ratliff was a guest at the meeting. Members attending were Mrs. Lyda Hardy, Mrs. J. H. Hayley, Mrs. V. W. McCawley, Mrs. Waldo Montgomery, Mrs. R. C. Robbins, Mrs. J. H. Donaldson, Mrs. Mabel German and Mrs A. C. Preuitt.

Two Texans Are Named For Reid Fellowships

NEW YORK, Nov. 24. (AP) — Two Texans were among the five newspapermen chosen by the Reid Foundation for $5,000 fellowships for travel and study abroad next year.

They were Tomme Clark Call 34, associate editor and editorial writer of the San Antonio Express and Charles Richard West, Jr., 38 editorial writer of the Dallas Morning News. The grant to Call was for work in Mexico and Panama; to West, western Europe.

The Reid Foundation was established by the late Ogden Reid, editor of the New York Herald Tribune.

NEWS FROM FLUVANNA

By MRS. TENNIE J. CREEK

Mrs. Raymond Griffin's pasture caught fire last week. Everyone turned out to help extinguish the fire.

Z. Fulford received injury last week by burns from a torch while doing carpenter wok on the Ray Fulford home.

Mr and Mrs. Carlton Daugherty accompanied by Mrs. R. G. Daugherty left for Missouri to visit relatives and friends.

Mrs. H. C. Flournoy of Tyles was visiting friends and relatives last week.

Mr. and Mrs. Pat Ainsworth are parents of a baby girl.

Mr. and Mrs. Dick Silberberg of Mt. Dora, N. M., are visiting Mrs. Silberberg's mother this week, Mrs Betty Whatley.

Miss Winifred Vick of Polar spent last week visiting friends in Fluvanna.

The Eckert Brothers have purchased the Jim Sullenger place from E. D. Johnson of Fort Worth.

Mr. Bob Jennings and Roy Phemister made a business trip to Lubbock Monday.

Mr. and Mrs. McIntyre of Abilene were house guests over the week end with Mr. and Mrs. B. B. Forehand.

Mr. and Mrs. Riley Miller spent last week in Trinidad, Colo., with Mr. Miller's sister and family, Mr. and Mrs. E. I. Smith.

Mr. and Mrs. C. F. Landrum returned from Austin where they visited with their daughter and family, the Murphys.

A good time but no luck for Joe Landram and Leo Beavers who have returned from deer hunting near Austin.

Logan Diets of Waxahachie, Tex. was a visitor in Fluvanna last week combining business and seeing friends and relatives.

Mrs. W. A. Preder's daughter Glena of Fort Worth spent a few days visiting here.

Mr. and Mrs. James Aarron spent the week end in Rotan.

Mr. and Mrs. Alton Miliken and daughter accompanied by Mrs. V. L. Patterson and Mrs. H. H. Benson spent Tuesday in Abilene.

Mr. and Mrs. Edd Steel of Hobbs, N. M., arrived Monday to visit Mrs. Steel's sister Mrs. Clarence Dowdy, Mrs. Steel will remain for indefinite visit with friends and relatives here, but Mr. Steel has returned home.

Mr. and Mrs. J. G. Landrum had as their guest their daughter, Juanita, of Dallas over the week end.

A good ball game was witnessed Tuesday night between the Hermleigh Junior high and Fluvanna Junior High team. Hermleigh won 6-0.

A scavenger hunt was held by the juniors and seniors of Fluvanna high school Friday night.

The Rev. Ray Turner of Anson filled the pulpit at the First Baptist Church Sunday. He was a Sunday dinner guest of Mr. and Mrs. A. J. Dyess.

Riley Miller is reported to be doing nicely after surgery in the Lamesa hospital.

Mrs. Gus Young of Kileen, Tex., is visiting her sister, Mrs. I. J. Rea, for an indefinite time.

Prissy Perry of Snyder is spending the week with her aunt, Mrs. Tennie J. Creek.

Warning Signs Erected In All School Zones

School warning signs have been erected around Snyder schools to warn drivers that they are approaching a school zone and that they should drive carefully, Elmer Taylor said.

Fourteen signs have been placed around the schools. They are located one block from the schools on all sides.

Drivers are asked to observe the signs and help to save school children's lives.

Plainview Resident Hangs Self By Cord

AMARILLO, Nov. 24. (AP) — A death certificate signed by Dr. Roy C. Sloan said Follett E. Smith, 67, of Plainview committed suicide by hanging. Smith's body was found Wednesday night hanging by a light cord from a shower rod in a room at St. Anthony's hospital. Mrs. Ivy Wilkinson, justice of the peace who was called to the room, said she did not return a verdict.

Matthews Puts In A Big Plug For Navy

TOKYO, Nov. 24. (AP) — The war in Korea has proved the United States must maintain a large navy in "a high state of readiness" secretary of the Navy Francis Matthews said today.

Buenos Aires Rail Strike Comes To End

BUENOS AIRES, Nov. 24. (AP) — A three-day rail strike, which crippled train service between Buenos Aires and the suburbs, ended last midnight after government officials and workers' representatives reached a tentative agreement on wage demands.

The transport ministry had ordered the strikers to go back to work by midnight or lose their jobs.

The workers seek a pay boost of from 400 to 550 pesos ($28.50 to $40) monthly.

FOR Cheaper Concrete MIX IT ON THE JOB!

● Free Estimates
● Pour Anywhere-Anyplace

E. L. FIKES
811 23rd Street
Phone 404

Complete Line Of
Floor Coverings
● Carpets ● Linoleums ● Tiles
PITTMAN
Dial 3308 - 411 Oak St.
Floor Covering Co.
Sweetwater, Texas

Robert R. Patterson
LAWYER
SNYDER DRUG BLDG.
Phone 1303

CHRISTMAS PORTRAITS
& CAMERA SHOP
CRAFT STUDIO

Christmas Gift Suggestions From ROBERTS JEWELERS

Your Birthstone in lovely 10K gold, surrounded by firey simulated diamonds.
Only $9.95 F.T.I.

Wide selection of stone rings artistically mounted in 10K gold.
Only $7.95 F.T.I.

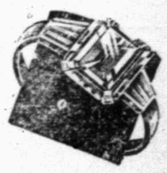

A SMALL DEPOSIT WILL HOLD ANY ARTICLE

ROBERTS JEWELERS
MANHATTAN HOTEL LOBBY
South Side of Square

SEE WHAT VICKS VAPORUB IN STEAM DOES WHEN A COLD STUFFS YOU UP!

DEEP-ACTION RELIEF from coughing spasms, stuffiness with every single breath!

Here's a *special* way to relieve the worst miseries of colds with the same Vicks VapoRub that brings such grand results when you rub it on . . . it's Vicks VapoRub *in steam!*

Every single breath you take carries VapoRub's combination of time-proved medications deep into cold-congested large bronchial tubes to bring you glorious relief!

Then, rub Vicks VapoRub on throat, chest and back. It works for hours to keep up relief!

So easy! . . . So effective! Just put some VapoRub in a vaporizer or bowl of boiling water (as shown in pkg.). Then breathe in the vapors. Relief comes *in a hurry!*

World's best-known home remedy to relieve miseries of colds!

SNYDER DRUG
West Side of Square
Phone 173

COMPLETE LINE
● Aluminum Revere Ware
● Sunbeam Appliances
Sunbeam Mixmasters with all attachments
Sunbeam Toasters—Irons—Waffle Irons—Egg Cookers
WIMBERLY HARDWARE
1005 25th Street

For Insurance Service
Call 719
● Fire ● Auto ● Marine ● Casualty
The Deffebach Agency
2606 Ave. R Box 925

Safer Cough Relief
When new drugs or old fail to stop your cough or chest cold don't delay. Creomulsion contains only safe, helpful, proven ingredients and no narcotics to disturb nature's process. It goes right to the seat of the trouble to aid nature soothe and heal raw, tender, inflamed bronchial membranes. Guaranteed to please you or druggist refunds money. Creomulsion has stood the test of many millions of users.
CREOMULSION
relieves Coughs, Chest Colds, Acute Bronchitis

Weldon E. Duncan, N.D.
THE DUNCAN CLINIC
2506 Avenue F
SNYDER, TEXAS
For Appointment Phone 1113
General Practice and Physical Medicine

YOU GET MORE PERFORMANCE FOR YOUR GASOLINE DOLLAR WITH OLDSMOBILE'S HIGH-COMPRESSION "ROCKET"!

*Oldsmobile Hydra-Matic Drive optional at extra cost on all models.

High-compression performance plus *high-compression economy!* The "Rocket" is the engine and the "Rocket 88" Oldsmobile is the car *that gives you both!* The instant you step on the gas in a "Rocket 88," you're aware of a new sensation . . . a smooth-going surge of positive action that sends you flashing forward! Suddenly you realize—*you've never driven a car like this before!* Drive the "Rocket 88" and discover how precision-smooth Oldsmobile Hydra-Matic* converts thrilling "Rocket" Engine power into flowing motion! Find out how much you save when you go by "Rocket"! Stop in at our showroom today—we'll be glad to arrange a "Rocket" ride for you!

OLDSMOBILE
A GENERAL MOTORS VALUE

SEE YOUR NEAREST OLDSMOBILE DEALER

R. B. SEARS MOTOR COMPANY
312 East Highway Snyder, Texas
You'll do better on a used truck with your GMC dealer

Gas-Gathering System Begun To End Flare-Waste in Scurry

A project to tap the flares of 1,200 oil wells of this area was opened Saturday afternoon with a gala fry at the site of a new natural gas processing plant three miles northwest of Snyder.

To serve the plant, now under construction, a network of 138 miles of gas-gathering pipe lines will be installed by the Vaughn & Taylor Construction Co., Inc., of Wichita Falls. The construction company yesterday entertained officials of the Sunray Oil Corp. and other oil companies on the beginning of work on the gas-gathering lines.

END WASTE

The processing plant, situated on a plot of land bought from Nolan von Roeder, will be finished in about four months. It is owned by 27 oil companies and independent operators, but will be managed by Sunray. The system, when in operation next year, will put to commercial use gas now wasted in flares.

The purpose of the Sunray plant is to gather all the flare-gas into one central point where the liquid hydrocarbons will be extracted and residue, natural gas, will be sold to gas pipe line companies.

Capacity of the plant when completed will be 70-million cubic-feet per day, with a liquid production of about 570,000 gallons per day.

From 40 to 50 permenant employees will man the plant, which is estimated to cost $6,800,000. Two one-family residences have been built, and 18 more are planned in the area for employees.

"What we intend to do is eliminate the flares and put the natural gas to use," E. J. Mills superintendent here for Sunray said.

GAS-OIL RATIO

Ratio of natural gas to liquid crude oil now being produced in Scurry fields is about 900 to 1,000 cubic feet to each barrel of crude Mills said.

Area to be serviced by the Sunray plant covers 34,000 acres. With the 40-acres per well restrictions this means that actually about 900 wells will be in the Sunray area but the Vaughn and Taylor pipe project will tie on to other outlets bringing their total up to about 1,200 wells serviced.

MAKE PROPANE

Liquid producs to be gained from the plant's operation will be propane, normal butane, isobutane and natural gasoline.

"Though the Railroad Commission of Texas frowns on the waste of natural gas through flares, they have not ordered the move," Mills said. "But they have cut the allowables in some other Texas fields that did not voluntarily conserve the natural gas."

Sunray Oil Corp. will be the operator of the new plant and one of its 27 owners. Other owners are mostly independent producers in Scurry County. Major owners of the plant include Sunray, Fullerton Oil Co., Scurry Natural Gasoline Co., Lone Star Gas Co., Cities Service Co., Castleman and O'Neill, Skelly Oil Co., Wilshire Oil Co., Lockhart Oil Co., and a number of others.

At present Sunray is taking about 20-million cubic feet of gas per day through a high-pressure gas gathering system and selling it to Lone Star and El Paso Natural Gas Companies.

COOKED AT FETE

D. D. Vaughn, president of Vaughn and Taylor, was chief cook for the group which consumed more than 200 pounds of fish mountains of fried potatoes, and assorted condiments.

W. W. Teer, secretary-treasurer of the firm, was chief bottle washer and one of the hosts.

Other members of Vaughn and Taylor present included Rita Pangle, office manager; Gertrude Russell, field office manager and G. F. Smith, materials and time supervisor for the firm.

Guests included C. O. Holder of Holder Construction Co. Bill Crosley and Mr. Jewel Hardy of Crosley and Hardy; George S. Adams of Pitner and Adams, Fort Worth L. M. Ford, H. H. Everett, and E. J. Mills, of Sunray Oil Corp. Fred Berryhill of Berryhill Equipment Co., Lubbock L. S. Munkres, Panhandle Producing and Refining Co., Wichita Falls Vaughn Night, Sunray; Bill Denton, of Conley-Lott-Nichols, Lubbock; Pete Manious and Ed Manious of Sunray C. F. McCoslin and W. M. Farrell of Gulf Coast Coating Co. Troy Stevenson, Ed Bruce, A. G. Schwarz, and Maurice Hughes, from Magnolia Pipe Line Co.; Ralph Hughes, and J H. Parkman, Sunray.

Others among the guests were highway patrolmen Bill Zimmerman and E. W. Green.

Son of Scurry Couple Is Bank Vice-President

Lee F. York, manager of the Lubbock Production Credit Association, has been named vice-president of the First National Bank in Lubbock along with David Bates, executive vice-president of the Durant National Bank in Durant, Okla.

York, 37, is the son of Mr. and Mrs. J. N. York, who live on a ranch west of Snyder. He was reared in Borden County and later was graduated from Snyder high school. He was graduated from Texas Technological College in 1935, and has been secretary-treasurer and manager of the credit association since 1939.

Back Injury In Fall From Pole

Hershel Gilliam, who resides at the Flare Motel was seriously injured this morning when he fell about 25 feet from an electrical line pole near the Sunray Oil Camp, southeast of Snyder.

Gilliam, believed to have suffered several back injuries, was taken to the Union community in a private automobile where he was met by an ambulance from the Bolger-Barnes Funeral Home and taken to the Snyder Hospital.

The hospital reported shortly after noon that the extent of his injuries was not immediately known.

The accident occurred about noon.

Collision On East Highway

Four persons were injured, one seriously in the traffic accident near the Phillips 66 Service Station on East highway about o'clock Friday afternoon.

According to Chester Bairrington, chief of police, whose men handled the investigation, a car driven by Hillman A. Bridges, 31, of Hamlin, and one driven by Miss Billie June Martin, 18, of Route 3 Hermleigh collided.

Seriously hurt was Bridges, who was taken to the Snyder Hospital where attendants yesterday said his condition was satisfactory.

Louis B. Pety, 50, also of Hamlin, owner of the vehicle driven by Bridges, sustained a badly lacerated left eye and was given emergency treatment.

Passengers in the Martin car included Karon Elaine Martin, 4 and Mrs. Paul Lewis, 18, sisters of Miss Martin. Mrs. Lewis and Karon were shaken up and bruised.

Both cars were badly damaged.

Japan's location on the rim of a sharp drop miles into the sea and its mountainous structure make it subject to earthquakes.

Dogs can see only black and white, no colors.

Moffett Says Tiger Season Successful One

"The Tigers had a successful football season, and certainly an enjoyable one to coach," Coach Speedy Moffett said after Friday night's victory over the Roscoe Plowboys.

Ending that game with a 25-9 victory over the Plowboys put the Tigers in third place in District 6-A with a .600 average for the season, and for conference play.

"The Tiger team just really came into its own at the last of the season," Moffett said.

Even though the Tigers sustained four losses this seaon, they came out with a good record. All their wins were decisive, by wide margins, and all their losses were by small margins except the one to Colorado City which ended 15-13 in their favor.

The Tigers this season amassed a grand total of 308 points to their opponents 137.

SEASON SCORES

Tigers 6, Winters 18
Tigers 7, Stamford 12
Tigers 34, Lakeview 7
Tigers 33, Albany 13
Tigers 33, Rotan 0
Tigers 13, Colorado City 45
Tigers 40, Roby 0
Tigers 13, Hamlin 20
Tigers 44, Merkel 13
Tigers 25, Roscoe 9

Scout Opponents Didn't Always Pay Off For Tigers This Season

Ironically, the only teams scouted by the Tiger Football coaches more than once before their game with the Tigers this season were the ones that beat the home boys.

Coaches Ernest Kenny and Hal Battles came in for heavy scouting duties this year, but the entire staff saw the Merkel vs Hamlin game which was played on a Tiger open-date.

Battles scouted the Colorado City team from their opener until their game with the Tigers. He saw them play Wink, McCamey, and Winters. Winters was the Tiger's first opponent of the season and was played "blind" according to Coach Speedy Moffett. The Blizzards won over the Tigers by a score of 18-6.

The only run-away score of the season against the Tigers was the Colorado City one. They ran up a score of 45-13 against the hometowners.

Roscoe had been well scouted Kenney saw their games with Hamlin, Rotan, and Colorado City This was one game in which the scouting definitely paid off. Win of the Roscoe game was what kept the Tigers in third place in District 6-A, and gave the Tigers their first victory over the Plowboys in 18 years.

Duck Stamps Put On Sale At Post Office

A total of 112 federal duck stamps at $2 apiece have been issued by the Snyder post office to date, said H. D. Moreland, acting postmaster.

Another supply of 56 stamps has been ordered from the Dallas office, he said.

Indications are that twice as many duck stamps will be sold this year as compared to the 1949 season, said Moreland.

Duck hunting season ends on Dec. 18

Altar Society of St. John's to Serve Dinner

A pre-Thanksgiving turkey dinner will be served to the parish and public by the Altar Society of St. Johns Church today.

The event will take place on the church grounds with serving beginning at 1:30 o'clock. The women of the parish are grouping together for the home-cooked dinner with Mrs. Alphonse Wimmer, society president, directing the affair. The proceeds will be used to help the Altar Society in their church work

Old time sailors threw coins at Halfway Rock in Massachusetts Bay for luck on leaving Salem and Marblehead.

District Court, Grand Jury Begin Sessions Today

District court convened here this morning with A. S. Mauzey, district judge from Sweetwater, presiding and the grand jury went into session while the civil docket was called.

The exact number of civil cases to be heard in this session is not known because of an unusually heavy docket, but Judge Mauzey said that as many as possible would be tried until Christmas and none thereafter until the winter session begins.

All divorce cases were set for next Friday. The court will try civil cases only until Dec. 4., when the criminal court will go into session. After the calling of the criminal docket, other civil cases will be tried subject to the criminal case dates.

The grand jury began its hearings about 930 o'clock with a total of 33 cases to investigate. Cullen H. Toombs, of Fluvanna was appointed foreman of the grand jury, presided over by Eldon Mahon, district attorney.

Moviegoer Is Irate at Actor

While the movie "Rio Grande" was being shown at the Ritz theatre Saturday night, a man in the audience leaped to his feet and wanted to fight the actors on the screen, according to a report made to the police.

During the excitement, Kenneth K. Berg, Jr., managre of the theatre called police, and a 30-year-old man was escorted to the city jail. He was booked on charges of intoxication and disturbance of the peace.

4,000 Cotton Bales Ginned

Cotton production made another leap of more than 4,000 bales this week to bring the total ginned in the county to 24,535.

This is one of the largest productive weeks of the season, with 750 Oct. 1, 2,200 Oct. 8, 5,100 Oct 15, 9,000 Oct. 22, 12,000 Oct. 29, 17,000 Nov. 5, 20,000 Nov. 12, and 24,535 today.

Some of the weekly figures through the weeks were estimates. Almost 7,000 bales have been ginned in the county since the official government tabulation of 17,554 Nov. 1.

Snyder remains on top in baling with 10,520, while Hermleigh follows with 4,147, China Grove with 2,797, Ira with 2,781, Fluvanna with 2,370, and Dunn with 1,920.

Covered Dish Supper For The Wedding Ring Class Thursday Night

Members of the Wedding Ring Sunday school class of the First Methodist Church had their families as guests at a covered dish supper at the church Thursday evening.

In the business meeting which followed the supper it was decided to serve a meal for the Brotherhood meeting at the church tomorrow evening. Tickets for this meeting are now on sale Mrs. Lyman Yoder, class president, was in charge of the business meeting.

Special guests at the supper were the Rev. and Mrs. W. W. Adcock and Mrs David Racoff of Washington, D. C., a guest of Mr. and Mrs. Edward Bolger.

Tornadoes were so named by Spanish explorers, from the Spanish word for "twisted.

The rural free delivery service, which brings mail regularly to the farm home, was inaugurated in 1896.

Myron Hubbards Hosts Saturday

Mr. and Mrs. Myron Hubbard, 2900 Avenue V, were hosts for the Saturday Bridge Club meeting at the Country Club last night.

The decorations followed the Thanksgiving theme, using bouquets of fall flowers. The buffet supper menu included chicken fried steak, green beans, potatoes, slaw, pie and coffee.

Guests for the evening were Mr. and Mrs. R. B. Sears, Mr. and Mrs. Bob Bickerstaff, Mr. and Mrs. Harold Brown, Dr. and Mrs. D. K. Ratliff, Mr. and Mrs. C. W. Popnoe, Mr. and Mrs. Fritz Smith, Jr., Dr. and Mrs. Harry Ward, Miss Mabel Brock and Mr. and Mrs. W. P. Thurmon.

Youth Center Cake Sale Benefit Here

A sale of baked foods will be sponsored by the Cosmorama Club at the Pick & Pay Grocery Wednesday, with all proceeds to go toward the Youth Center fund.

The sale will offer cakes, pies, pastries, batter breads and other baked goods prepared by club members. The sale is scheduled to last from 8 o'clock until 2 o'clock.

Style Show, Luncheon At Country Club

Approximately 200 women attended the luncheon and style show presented by the Newcomers' Club at the Country Club Friday. According to Mrs. V. V. McGrew, president, the sale of tickets, priced at $2 each, will substantially swell the fund the club is raising for baskets for needy children in Snyder at Christmastime.

Mrs. Mildred Bodenhoff of Mildred's Dress Shop presented twelve models who appeared in latest winter apparel. The models were Mrs. Frances Webster, Mrs. H. W. Sanders and her daughter Dickie Mae Sanders, Miss Lora Garrettson, Mrs Jackson Craft, Mrs. Leland Tate, Mrs. Lee Aiken, Mrs. Dan Barton, Miss Ramona Thompson, Miss Peggy Fisher, Mrs. Scott Casey, Miss Judy Ivy, and Miss Shirley Teague.

Mrs. Hilton Lambert of the Lambert Dance Studio had her students present several tap selections and a vocal number.

Preparation and distribution of the baskets at Christmas will be done by the club in conjunction with Kiwanis Club. A work shop for remodeling of old toys is also being organized by the two clubs.

A turkey was raffled off at the close of the luncheon affair, the Canasta branch of Newcomers' turning the ticket proceeds from the raffle to the needy basket fund

Members Attend The Initiation Of Beta Sigma Phi Friday

Initiation ceremonies for five members of the recently organized Lamba Kappa chapter of Beta Sigma Phi were held in Big Spring Friday evening.

Members of the Snyder chapter attending the initiation were Miss Jane Gilmore, Miss Pattie O'Neal, Miss Ruth Davis, Miss Betty Chandler, and Miss Mary Belle Weathersbee.

Miss Gilmore was installed as president of the chapter, with Miss O'Neal vice president, Miss Davis recording secretary and Miss Weathersbee treasurer. Miss June Jocoy, who was unable to attend the meeting, is to serve as corresponding secretary.

The Big Spring chapter of Beta Sigma Phi was hostess for a banquet immediately before the initiation and installation services. Table decorations carried out a fall motif and new members were presented a yellow rose, the club flower.

Other chapter members of the Lamba Kappa chapter who were unable to attend the initiation include Miss Katherine Elliott, Miss Elsie Ramsdale, Mrs. Clois Henry, and Miss Pattie Kindla.

Regular meetings of the chapter will be held on the second and fourth Tuesdays of each month, with the first meeting planned for Nov. 28.

FRIDAY IS FORD "LOOK AHEAD" DAY

Here Friday! THE '51 FORD STEPS AHEAD ...FOR THE YEARS AHEAD!

WITH 43 NEW "LOOK AHEAD" FEATURES

See It Friday at your Ford Dealer's—the '51 Ford! It's the newest Ford! It's the finest Ford! And it gives you 43 new "Look Ahead" features—*engineered* and *built into* the car not just for this year and next, but for the years ahead!

"Test Drive" the '51 Ford! You'll like the quiet "jet-away" performance of either the 100-h.p. Ford V-8 or the 95-h.p. Six . . . the ease of sure Centramatic Steering . . . and the extra safety of new, Double-Seal King-Size Brakes. And the '51 Ford offers three advanced transmissions—the Conventional Drive, the Overdrive,* and Fordomatic Drive,* the newest, finest and most flexible of all automatic transmissions.

*Optional at extra cost.

NEW AUTOMATIC RIDE CONTROL . . . a new and unique springing system which automatically adjusts spring reaction to road conditions. Advanced "Hydra-Coil" Front Springs and new Variable-Rate Rear Spring Suspension team with new "Viscous Control" Shock Absorbers to give you an easy ride—a level ride. Stroboscopic illustration above indicates how car stays level when going is roughest.

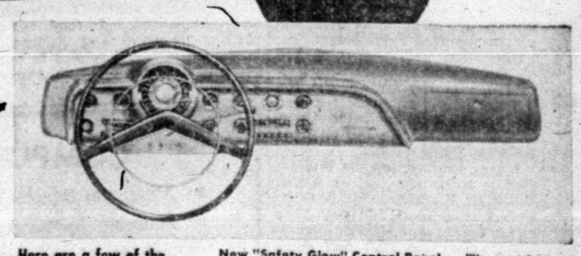

Here are a few of the 43 new "Look Ahead" features in the '51 FORD

New "Safety Glow" Control Panel . . . The new design places all controls literally at the driver's finger tips. New "Chanalited" Instrument Cluster is easily visible at night without being distracting. New "Glow-Cup" Controls are individually illuminated . . . a Ford exclusive!

New "Luxury Lounge" Interiors . . . with new long-wearing Fordcraft upholstery fabrics, new harmonizing appointments, smart new colors, new "Colorblend" Carpeting—the '51 Ford's new "Luxury Lounge" Interiors are "decorator designed" for the years ahead. Interior colors and new Fordcraft Fabrics are "Color-Keyed" to outside body colors!

New Automatic Posture Control . . . moves front seat forward automatically at release of lever, raises it for shorter drivers. Push seat back, it lowers automatically for taller drivers.

Automatic Mileage Maker . . . saves gas automatically. New Waterproof Ignition System, including snug synthetic rubber spark plug boots, prevents engine being shorted out by moisture.

Come in and see it Friday '51 FORD you can pay more but you can't buy better

Bickerstaff Motor Company

1711 26TH STREET PHONE 460

Saturday's Games

(Predictions for games of Saturday, Nov. 25)
By FRANK ECK
AP Newsfeatures Sports Editor

EAST
FORDHAM to trample NYU—(Rams hold 19-6 series edge)
GEORGETOWN to rout GEO. WASHINGTON—(Hoyas lead 14-2)
HOLY CROSS over TEMPLE—(Figures either way)
PENN to crush CORNELL—(Big Red on downgrade)
PITT to edge PENN STATE—(Could go either way)
PRINCETON to take DARTMOUTH—(Tigers have Kazmaier)
RUTGERS over COLGATE—(Hopes to even series)
YALE to trim HARVARD—(Elis lead 38-22)

MIDWEST
ILLINOIS over NORTHWESTERN—(Illini stouter defense)
INDIANA to take PURDUE—(Hoosiers due here)
KANSAS STATE to upset OKLAHOMA AGGIES—(Leads series 6-4)
OHIO STATE to nip MICHIGAN—(Buckeyes prolific scorers)
OKLAHOMA over NEBRASKA—(Figures to be a thriller)
WISCONSIN to edge MINNESOTA—(A tight defensive battle)

SOUTH
CLEMSON to rout AUBURN—(Tigers by at least 4 TDs)
DUKE over NORTH CAROLINA—(Blue Devils in thriller)
FLORIDA to edge ALABAMA—(Gators hope for upset)
GEORGIA to rout FURMAN—(Bulldogs hold 20-2 edge)
GEORGIA TECH to trim DAVIDSON—(Wildcats lost all nine)
KENTUCKY to clip TENNESSEE—(A real powerhouse)
NO. CAROLINA ST. over WM. & MARY—(Figures very close)
VANDERBILT over TULANE—(Edge to Commodores)
WAKE FORREST over SOUTH CAROLINA (On defensive strength)

SOUTHWEST
RICE to nip TCU—(Owls in a thriller)
SMU to beat BAYLOR—(Bears might make it close)
TEXAS TECH to rout NEW MEXICO—(Red Raiders lead 12-1)
*WEST VIRGINIA over TEXAS WESTERN—(13-13 tie last year)
*Night Game

FAR WEST
CALIFORNIA over STANFORD—(Indians had tough season)
COLORADO to beat COLORADO AGGIES—(Buffaloes lead, 36-12)
*IOWA STATE to nip ARIZONA—(Can go either way)
OREGON to edge OREGON STATE—(Webfoots have edge)
UCLA over SOUTHERN CALIFORNIA—(Has better record)
WASHINGTON to beat WASHINGTON ST.—(Huskies lead 25-11)
*Night Game

Big Conference Games To Come

(By the Associated Press)

Arkansas wound up a weary football campaign yesterday by taking a 28-13 licking from Tulsa but all other Southwest Conference teams still have games to play.

Tomorrow Southern Methodist and Baylor clash at Dallas while Rice and Texas Christian battle at Houston.

Next Thursday Texas and Texas A&M play their annual traditional game at Austin and Dec. 2 Baylor and Rice tangle at Houston and Texas Christian and Southern Methodist at Dallas.

That will leave only the Dec. 9 intersectional clash of conference champion Texas and Louisiana State before the regular season is over. Then will come bowl games for Texas A&M, Texas, and probably Southern Methodist, which is being figured for a spot either in the Sugar or Orange Bowls.

Texas meets Tennessee at Dallas Jan. 1 in the Cotton Bowl. Texas A&M plays Georgia at Washington Dec. 9 in the Presidential Cup game.

A crowd of 50,000,000 is due for the Cotton Bowl tomorrow when Baylor and Southern Methodist scrap to see which goes into a tie with Texas A&M for second place. At Houston 25,000 are due to watch Rice and Texas Christian. Rice can make it a three-way tie for second by beating TCU.

Sports Flashback

(By the Associated Press)

Today a Year Ago — Cornell defeated Pennsylvania, 29-21, to retain the Ivy League football title.

Five Years Ago—Pennsylvania's football team routed Cornell, 61-0.

Ten Years Ago—Fifteen college football teams remained on the national list of unbeaten untied.

THE SNYDER DAILY NEWS

Published every evening except Saturday and Sunday morning by the Times Printing Company at Snyder, Texas.
Entered as second-class matter at the Post Office at Snyder, Texas.
HERBERT FEATHER, Publisher
EDWARD HARTE, Editor
HOUSTON HARTE, Business Manager
DILLARD POPE, Circulation Mgr.
WALTER COMPTON, Classified Adv. Mgr., and Special Promotion
SIDNEY HUNTER, Mechanical Supt.
SUBSCRIPTION RATES: By CARRIER in Snyder, one year, $12.00. By Mail in Scurry County, one year, $7.50. All other counties, Texas, one year, $8.20.
MEMBER OF THE ASSOCIATED PRESS
The Associated Press is exclusively entitled to use for republication of all news dispatches credited to it or not otherwise credited in this newspaper, also local news published herein. All rights reserved for republication of special dispatches.

Snyder Day at Fort Worth Exposition To Be Designated Soon

A day to be designated as "Snyder day" at the Southwestern Exposition and Fat Stock Show in Fort Worth will be accepted by Snyder, according to Harold Bennett, Chamber of Commerce manager.

"Officials of the Fat Stock Show have been notified that Snyder is willing to have a day designated in its honor at the show, and will give all the co-operation possible," Bennett said.

Date for Snyder day will be selected by show officials, and the Chamber of Commerce will be notified in time to make plans for Snyder's participation.

A committee will meet soon after Dec. 1, to make plans for the event.

Snyder has been asked by the show officials to select a Snyder Queen and bring her and the Snyder high school band to the exposition.

The queen will be introduced at one of the performances during Snyder day at the show, and the band would be permitted to give a concert in front of the Will Rogers Memorial Coliseum sometime during the day.

Wharton Expects Bid To Little Rose Bowl

WHARTON, Nov. 24 (AP)—Wharton County Junior College has finished the season undefeated and untied and looks toward the Little Rose Bowl in Pasadena, Calif.

The South Texas Junior College Conference kings whipped the University of Houston Freshmen 21-0 last night for their tenth straight victory.

Wharton is considered very much in the running for the Little Rose Bowl Bid. That game will be Dec. 9.

Aggie Freshmen Lose

COLLEGE STATION, Nov. 24. (AP)—A 46-6 walloping yesterday gave the University of Texas freshmen their first football victory over the Texas A&M freshmen in three years—and by the biggest all-time score.

Quarterback Donnie Smith passed for three of the Shorthorns' touchdowns and set up some of the others with slick ball handling.

Johnny Cavileer set up the only score by the Aggie Fish with a 40-yard run.

Abilene Christian Gets Invitation To Refrigerator Bowl

ABILENE, Nov. 24. (AP) — Abilene Christian College, the only undefeated, untied college football team in Texas, will decide today whether to appear in the Refrigerator Bowl at Evansville, Ind., Dec. 2.

ACC was extended the invitation yesterday after beating Howard Payne 27-6 to end the season with 10 straight victories.

The Christians would play either St. Norbert of Wisconsin or Gustavus Adolphus of Minnesota in the Refrigerator Bowl.

2 High Schools In Title Fight

By HAROLD V. RATLIFF
(Associated Press Staff)

Two of the three defending state champions in Texas schoolboy football are in the battle for 1950 titles.

Thomas Jefferson returned to fight for the City Conference crown yesterday as the Jeffs beat Brackenridge 25-21 for the San Antonio District pennant.

Wichita Falls, which got off the floor to roll in with the District 2 championship, is back in the scrap for the Class AA diadem. The Coyotes whipped Vernon 19-6 yesterday for the district title.

The state play-off bracket of the have a new champion. Littlefield was eliminated in the district race.

The state ploy-off bracket of the City Conference was completed last night as Sunset beat Woodrow Wilson 34-13 for the Dallas District title.

Sunset plays Arlington Heights, Fort Worth District king at Dallas Dec. 1. Thomas Jefferson meets John Reagan, Houston District champion at Houston, also Dec. 1. The winners will play the following week for the state championship.

SEVEN CHAMPS

Class AA has determined seven district champions—Wichita Falls, Lubbock, San Angelo, Highland Park (Dallas), Texarkana, Conroe, and Baytown.

Lubbock sewed up the District 3 title yesterday by upsetting Odessa 20-7. San Angelo beat Abilene 20-7 for the District 5 title. Highland Park eased over McKinney 32-0 for the District 8 flag. The other champions had been determined previously.

Titles of at least five districts go on the line today and tonight. Breckenridge will be at Cleburne with District 6 in the balance. This also matches two of the five undefeated, untied teams in Class AA. Temple plays at Waco and can win the district with a tie or victory. Austin will be at Kerrville to decide the title of District 14. Laredo will play at Alice for the District 15 crown. Harlingen entertains Brownsville and can win the District 16 championship with a tie or victory.

CLASS AA

Districts 1, 4, 7 and 11 won't be determined this week. Pampa which beat Plainview 27-12 yesterday, leads District 1. Bowie (El Paso), Austin (El Paso) and El Paso High are in a virtual tie for the lead in District 4. It will require next week's Austin-El Paso game to decide it. In District 7 there is a huge snarl. Sherman beat Denison 14-7 and Paris nipped Greenville 20-16 yesterday so Denison and Sherman are tied for the lead and Paris has only to beat Gainesville next week to make it a three-way affair. In District 11 Port Arthur and Port Neches, the leaders, play next week.

Levelland, Coleman, Arlington, Kermit, Athens and La Vega marched into the second round of the Class A state play-off yesterday and last night. Levelland beat Spur 35-21, Coleman downed Ranger 27-0, Arlington whipped Newcastle 39-6, Kermit slammed Colorado City 38-0, Athens humbled Mineola 31-0 and La Vega beat Mexia 27-13 in bi-district games.

Today and tonight Hereford plays Shamrock, Albany clashes with Olney, Mt. Vernon plays Atlanta, Jacksonville engages Huntsville, Georgetown tackles Llano, Brenham plays New Braunfels, Alvin takes on French (Beaumont), Wharton plays Karnes City, Sinton meets Donna and South San Antonio plays Pearsall in bi-district games. This will eliminate the title contenders in Class A to 16.

Tennessee-Kentucky To Be Big Game In Saturday's Battles

NEW YORK, Nov. 24. (AP) — Now that the skimpy Thanksgiving Day program is over college football fans are looking forward to tomorrow's big games headed by the Tennessee-Kentucky clash at Knoxville.

The Knoxville classic between the giants of the deep south lost some of its importance however when Tennessee jumped the gun and accepted an invitation to play Texas in the Cotton Bowl.

One of the day's fiercest struggles likely will take place at Norman where the Oklahoma Sooners engage the Nebraska Cornhuskers. The Huskers, by winning, could tie the Sooners for the Big Seven title and become prime bowl material—either Sugar or Orange. The solid vote, however, is for Oklahoma, ranked first nationally in the Associated Press poll.

ILLINI FAVORED

Illinois, which upset Ohio State last week, is favored to close with a victory over Northwestern at Evanston and wrap up the Rose Bowl assignment.

Should the Illini lose, however, thrice-beaten Wisconsin could finish with a better Big Ten percentage by trimming Minnesota at Madison. Michigan also retains a slim outside chance of going to Pasadena as it faces Ohio State at Columbus.

California's all-winning Bears must humble the Stanford Indians at Berkeley to nail down the West Coast crown. In the unlikely event that they fail, and the Washington Huskies down Washington State, it will require a vote of the league membership to select the Rose Bowl host team.

With Texas and the Texas Aggies resting up for their traditional test next week, the top attraction in the Southwest Conference finds Baylor playing SMU at Dallas.

ARMY IS IDLE

In the East, undefeated Princeton figures to make it a perfect season with a decisive win over Dartmouth. Penn, also unbeaten within the Ivy League, closes against Cornell at Philadelphia. Army will be idle until it engages Navy next week.

The once-tied Miami Hurricanes play Iowa tonight at Miami. They need to lick the Hawkeyes to make certain of the host job in the Orange Bowl. Other major games Saturday include:

Alabama at Florida, Colgate at Rutgers, Colorado at Colorado A&M, Clemson at Auburn, Davidson at Georgia Tech, Duke at North Carolina, Furman at Georgia, Indiana at Purdue, Kansas State at Oklahoma A&M, North Carolina State at William and Mary, Oregon at Oregon State, Penn State at Pittsburgh, Rice at TCU, Southern Calif. at UCLA, Vanderbilt at Tulane, Wake Forest at South Carolina and Yale at Harvard.

Wyoming, Washington and Lee, Tulsa, Missouri and Columbia featured the Turkey Day activities.

Wyoming, ranked 12th in the AP poll, walloped Denver, 42-12, to take the Skyline Six title.

Washington and Lee won its first Southern Conference championship in 16 years by drubbing Richmond 67-7. Tulsa, Missouri Valley conference kings, whipped Arkansas 28-13. Missouri upset Kansas, 20-6 while Columbia closed its season with a 33-0 morning rout of Brown.

Virginia Military blasted Virginia Tech, 27-0; Utah swamped Utah State 46-0; and Trinity drubbed Tufts 48-6.

Sears Foundation Gilt To Hermleigh Youth

Bert Stahl of the Hermleigh chapter of the Future Farmers of America, has been awarded a registered Durcoc-Jersey gilt by the Sears Foundation.

This $60 prize is one of the awards made annually to each F.F.A. District in Texas.

This award is given for promotion of the livestock industry. Each boy who is awarded a pig or pigs, usually buys gilts. These gilts are then bred and anywhere from one to three pigs are given to different boys in the local F.F.A. chapter. This award is for any kind of livestock such as cattle, both beef and dairy, and sheep.

Hermleigh F.F.A., in which there are 44 boys, has held three chapter meetings. Thirty-four are in regular Vocational Agriculture classes and 10 are part-time students.

At the last meeting the chapter voted to sell $180 in subscriptions to the Progressive Farmer for which the chapter will receive a wire recorder and 16 mm movie camera.

The chapter started butchering hogs Tuesday, and will buy equipment for the shop with the money that is earned from that activity.

Seven of the ten football games in the University of Miami's 1950 schedule are intersectional affairs.

Seventh Army Is Reactivated

HEIDELBERG, Germany, Nov. 24. (AP) — The United States today announced reactivation in Europe of its Seventh Army—the first American "army" on the continent since demobilization after World War II.

Two veteran major tactical units of American forces in Germany—the Fidst U. S. Infantry Division and the U. S. Constabulary—have been assigned to the new unit, the U. S. commander-in-chief in Europe, Gen. Thomas T. Handy, announced.

The Seventh Army will have its headquarters in Stuttgart. Its commander will be Lt. Gen. Manton S. Eddy, commanding general of U. S. ground forces in Europe.

House, One Week Old, Destroyed by Fire Today

Fire this morning destroyed a small one-room house on the Lamesa highway occupied by J. I. Mothershed, who said he was alone when a kerosene cook stove exploded.

Mothershed, who also said he had just built the house a week ago, told firemen of dragging the blazing stove from the room in hopes of preventing the structure from burning. Flames had already spread to the walls and the bed by the time he removed the stove.

Flames from Mothershed's house which burned to the ground, also damaged another house a few feet away, but firemen saved it by keeping a spray of water on it until all flames were extinguished. The fire began about 8:30 o'clock.

Man Claims 151 Years

MOSCOW, Nov. 24. (AP) — An Azerbaijan mountaineer, Ibrahim Gadzhiev, recently celebrated his 151st birthday, a Soviet newspaper reported today. The dispatch said Gadzhiev, "despite his advanced age feels in good health." His family was said to number about 50 persons.

Thirty-two Couples Form Square Dance Club

Jack Riggs has been elected president of a new square dance club, organized by members of Harry King's square dance class.

Other officers of the club will be Ralph Geisenhoner, vice-president, and George E. Frazier secretary-treasurer. Directors will be Marshal Bratton, Lloyd Clark, Mrs. I. S. Dolen and Mrs. Edwin Rhodes.

There are at present 32 couples attending the dance sessions, for which King will call. The club is now holding meetings each Monday night.

Eddie Erdelatz, Navy's new head football coach, scouted a game for Earl Blaik of Army when the latter was coach at Dartmouth.

PRODUCING ROYALTY OWNERS

CASH FOR ROYALTIES PRODUCING

J. H. McCammon
Holcombe—Blanton Bldg.
San Angelo, Tex.
Phone 5076

Ambulance Service!
Call 84
Bolger-Barnes Funeral Home
(Successors to Odom Funeral Home)

The Hollywood Shop
East Side of Square
Your House of Favorite Brands
Trifousse Gloves
Made in France
$5.95 to $7.95
Carlye Dresses
$26.95 & Up
Swansdown & Jaunty Junior Coats and Suits

Read the . . . ABILENE REPORTER-NEWS
T. O. Dunlop, Dealer
SNYDER, TEXAS
Telephone 868
Hdq. 3798 Avenue Y
Your Patronage Appreciated

Do You Feel Half-Dead
Listless, Worn-out?
Due to a Lack of Vitamins B1, B2, Iron and Niacin!

Are you passing up chances to have fun, letting life pass you by, because you're tired, run-down, under the weather, due to a lack of Vitamins B1, B2, Iron and Niacin? Thousands are getting back on the track by taking Hadacol regularly to relieve the cause of trouble due to such deficiencies, like Mrs. E. A. Dotson, 2121 N. 11 St., Fort Smith, Arkansas, who says:

"I am now on my 8th bottle of Hadacol, which has proven a great help to me. I am 71, will be 72, the sixth of September. I was weak, run-down, could not eat. What I did eat hurt me, especially in the morning. Now, I eat better, am stronger, do work I haven't done for years, feel fine. I recommend Hadacol, a fine thing for elderly people."

Recommended by many doctors. Only Hadacol gives you that "Wonderful Hadacol Feeling!" Trial size bottle only $1.25, large hospital or family size, $3.50. Money-back guarantee!

KENNER LUMBER CO.
East Highway at City Limits
WALLPAPER AND LINOLEUM
We now have a nice assortment of colors and patterns in both. Reasonably priced.
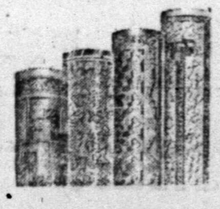
● Complete Stock of Outside and Inside Paints.
● Upper grades white pine cabinet and finish lumber.
● Repair Loans—10 Percent Down Payment. 36 months to Pay.
No Delays!
KENNER LUMBER CO.
East Highway Phone 973 P. O. Box 1146

USED CAR-toons
HOLIDAY SEASON SPECIALS!

1949 Plymouth Suburban, Radio & Heater. Good transportation in any season.
1949 Ford Tudor, Factory Radio and heater — Plastic seat covers, white sidewall tires.
1950 Chrysler Windsor, New. Only one of a shipment of four that we were able to get on the lot before selling.
1948 Chevrolet Fleetline, Purty and clean. Try to get to us on this one.
1946 Dodge, one owner, rough as ten miles of the Clairemont Road. Maybe you can do better with it.
1949 Ford Pickup, a bargain anywhere.
Also a selection of good running older model cars of all makes that we can be cheated on. If you can't drive them off the lot, we'll help you push.
COME IN PLEASE - DRIVE OUT PLEASED
Pollard Motor Co.
CHRYSLER — PLYMOUTH
2101 - 25th Phone 53

Order . . . . .
Your Christmas Greeting

Cards NOW!
Select From A Large Assortment Of Beautiful Cards
We Will Monogram Them For You!
IT'S NOT TOO EARLY TO PLACE YOUR ORDER . . . GET EARLY DELIVERY . . . HAVE THEM READY TO MAIL
Times Printing Co.
1907 25TH ST. PHONE 1234

Serving Court Summons No Way To Be Popular, Deputy Says

This communication from the court does not contain good news, but L. E. Haynes, deputy sheriff, above, won't leave until the papers have been served. — (J. Lawrence Devers photograph).

Process Server Is Not Assured of Warm Reception When He Delivers Summons

The life of a process server is not a bed of roses.

While some people readily accept the court summons, there are others who dodge the process server, causing him many a headache before the paper finally is served, according to L. E. Haynes, deputy sheriff.

WITHOUT GUNS

There has been no gunplay encountered by the officers here in recent years in defying acceptance of court service, but many a belligerent person has crossed the paths of the officer trying to do his duty, Haynes said.

"I have found that the best policy in serving a summons is to approach the person in a friendly way, and after identification, hand the paper to the man or woman and walk away," said Haynes.

"But it is not always that easy. The other day I had a court paper to serve upon a woman. I drove up to her house and knocked. No one came to the door, although I saw someone moving around in the house. I knocked again and again. Finally a woman came to the door, opened it just a little and said: "What you want, mister?" She told me her name and slammed the door in my face, said Haynes.

"I was determined to serve the citation, so I placed it under the door. Someone inside shoved it back out. I pushed it back under the door and walked off," he said.

"Inasmuch as she had identified herself, I had complied with the law," he said.

FALSE IDEA

In the old days, many people were under the impression that an officer had to hand the court summons in person to one being served, but this idea later proved erroneous, it was explained by Haynes.

"Serving a court paper is an obligation that an officer has to do and it is not a personal matter, as some people think," he said.

Most court summons are good to 90 days, and if not served in that period, must be renewed.

"I, like many other offciers have carried court documents around in my pocket for days because of inability to find the person to be served, who have done a good job dodging me," Haynes said.

Of course, the law provides that when a summons cannot be served, service by publication is the next legal step.

The court papers include attachments, citations, subpoenas, garnishees, witness and jury summons and other forms of civil court actions, such as divorce proceedings.

"Some officers may have exciting times as process servers, but me, its just an every day grind. They either take the paper or I leave it with them after identification," he concluded.

County Judge Plans To Attend Safety Meeting

Edgar Taylor, county judge, announced yesterday his plans to attend the governor's emergency traffic safety conference in Austin Dec. 8.

The meeting was called by Gov Allan Shivers, who has requested that all county judges and chamber of commerce heads attend.

Traffic deaths have increased in number this year by about 25 per cent over the same period last year, the governor said, expressing hope that some solutions to the growing traffic problems could be found at the conference.

Drunken driving will be among the traffic problems discussed at the meeting, according to Judge Taylor, who said he intended to voice his feelings that something should be done now to curb it.

Traffic Meet Set Dec. 8

Traffic safety will be discussed Dec. 8 in Austin when a large number of citizens is expected to gather in the State Highway Department Building with Gov. Allen Shivers.

The emergency meeting was called by Shivers in an effort to stimulate the interest of all agencies concerned with the traffic safety problem and to adopt a program that will help eliminate loss of life and property resulting from traffic accidents.

Letters have been sent out by officials of the highway department to all county judges and Chamber of Commerce heads, urging them to attend, along with other local officials and influential citizens who can help to put a statewide trafic program into effect.

Shivers expressed a great need for a traffic safety program. The highway department reported this month that traffic deaths in the state are about 25 per cent greater this year than for the same period last year.

Among those from Snyder who are invited to attend are Edgar Taylor, county judge; Chester Bairrington, chief of police; R.A. Schooling, president of the Chamber of Commerce; and Harold Bennett chamber manager.

Negroes Make Good Marks On Driver Tests

Few people know that Negroes and Mexicans, particularly those with a low IQ, often outsmart white persons in passing the Texas driver's license test, declared T. A. Wilson, driver's license examiner for the State Highway Department yesterday.

When a Negro fails to pass the driver's test, he is handed a driver's handbook and told to study it from cover to cover before returning, and when he does return nine times out of 10, he is able to pass the examination without much trouble, it was pointed out by Wilson.

But in the case of the Mexican, Wilson said, it's a different story. Several Mexicans seeking a driver's license, will select one of their group who speaks, writes and understands English, to take the test, said Wilson. Then this instructed Mexican, who has obtained his license, transmits his driver's test knowledge to other in his group or circle of friends in their native language. When the others think they have absorbed the test requirements, they take the examinations, said Wilson, and usually pass.

"We have very little trouble with both the Mexicans and Negroes, as most of them follow instructions we give them, but with white people it's different," said Wilson.

"A majority of white people don't like to be told their mistakes when they have failed in their tests, and many have to take as many as seven and eight examinations before passing," he said.

"It is the policy of the license division to treat every one without partiality — show no favors but issue the license only after satisfactory oral, written and road tests are made," he added.

The Sahara Desert of northern Africa is the largest arid region in the world.

WHO'S NEW

Snyder residents of about two weeks are Mr. and Mrs. C. W. Byrd and daughter, Carol Ann Byrd 7, now making their home at 603 Thirtieth Street.

They are former residents of Crane, where they had lived most of their lives. Mrs. Byrd said they liked Snyder, although Carol Ann misses her friends very much. The Byrds are members of the Baptist Church.

Mr. Byrd is employed by the Texas-New Mexico Pipe Line Co., as he was in Crane.

The Byrd family and the others listed in the column were greeted to Snyder by Mrs. Evelyn Bruce, operator of one of the greeter services here.

* * *

Another family transferred here recently by the Texas-New Mexico Pipe Line Co. are Mr. and Mrs. N. E. Welborn and daughter, Sandra Joyce Welborn, now living at 1200 Twentieth Street.

Mrs. Welborn is the daughter of Mr. and Mrs. C. B. Box, who have lived in Snyder for about two years. The Welborns lived in Sweetwater and Colorado City before coming here, and had made their home in Vernon before starting this series of moves.

Mrs. Welborn said they liked Snyder, but had quite a problem finding housing accommodations. They are members of the Baptist Church.

* * *

Living with Mr. and Mrs. Welborn are Mr. and Mrs. George Haire and son, Ronald Lynn Haire, just over a month old. Mrs. Haire is Mrs. Welborn's sister.

Mr. Haire is employed by the Clay & Gackle Construction Co. They made their home in Chillicothe before moving here, and attended the Church of Christ there

* * *

Mr. and Mrs. Harold Parson and sons, Bob Parsons, 4, and Jack Parsons, 3, 2404 Twenty-eighth Street, have recently been transferred here from Seagraves, Tex., by Mr. Parson's company, The Western Co.

Mr. Parson is a native of Lubbock, although his wife was originally from Massachusetts. She has lived in West Texas and Eastern New Mexico for about five years now, and said the people out here are enough to make up for what the area may lack in scenery.

On a visit to Massachussetts this summer, Bob and Jack were taught to say "I'm a Yankee!" and still repeat the statement, although their speech hasn't the clipped emphasis to make it sound very true.

Mr. and Mrs. Parson are members of the Presbyterian Church.

* * *

Former residents of Great Bend, Kans., are Mr. and Mrs. E. G. Byer, 2818 Avenue D. Mr Byer is employed by the Union Tank & Supply Co. here.

Mrs. Byer said the only drawback to living here has been the fact that they don't know any people. However, she added that the town does seem friendly. Mr. and Mrs. Byer will attend the Methodist Church.

* * *

Mr. and Mrs. Richard Hagan and son, Ronnie Hagan, have recently moved into the Lone Star Gas camp on the Lubbock highway. Mr. Hagan is assistant superintendent of the company.

The Hagans are former residents of Longview.

* * *

Another new family at the Lone Star Gas camp are Mr. and Mrs. B. D. Reynolds and children, Larry Reynolds, 4, and Billie Jean Reynolds, 3.

They have been living in Athens before moving here. Mr. Reynolds is an oil scout for the company. They are members of the Baptist Church.

* * *

Out-of-state residents now making their home here include Mr and Mrs. J. A. Dyson and son Claude Dyson, nine-months-old, living at 2800 Avenue U. They formerly lived in Hobbs, N. M.

Mr. Dyson is employed by the Schlumberger Well Surveying Corp. They are members of the Baptist Church.

* * *

Mr. and Mrs. M. F. Buswell 2309½ Avenue H, are former residents of El Dorado, Ark., and were transferred here by the Lion Oil Co., for which Mr. Buswell works.

Mr. and Mrs. Buswell are members of the Baptist Church.

* * *

Mr. and Mrs. L. O. Rowe and two-year-old daughter Linda Sharon, 733 Thirtieth Street, are former residents of Hope, Ark. Mr Rowe is a machinist.

Mrs. Rowe, a native of Mississippi, finds the dust here makes housekeeping very difficult. She also mentioned the fact that the streets were very dusty and rough. "I thought Hope had the worst streets," she said, "but now I'm beginning to wonder."

She added, however, that her neighbors were very friendly, and that living here was pleasant.

* * *

Mr. and Mrs. Otis Murray and daughter, Darline Murray, who now live at 1409½ Thirtieth Street have recently moved here from Odessa. Mr. Murray is employed as a mechanic for the Wooley Tool Co.

The Murrays will attend the Baptist Church.

* * *

Mr. and Mrs. Tom Lucas, and children, Ann Lucas, 4, and Walter Neal Lucas, 5, are now living at 412 Thirtieth Street.

Mr. Lucas is employed by the Western Co., and the family has been living in Odessa before moving here. They attend the Church of Christ.

* * *

Mr. and Mrs. J. D. Mitchell and daughter, Libby Jo Mitchell, 14 months old, are living at 2707½ Avenue R, apartment B, until their new home is completed.

They are former residents of Monahans. He is working for the Service Pipe Line Co. They attend the Baptist Church.

* * *

Mr. and Mrs. Lonnie Presley now living on the east highway, have recently moved here from Abilene. Mr. Presley is employed by the J. D. Moore Transfer Co. The Presleys are members of the Baptist Church.

Former Snyder Bonded Patrolman In 'No-Billed'

C. E. "Mickey" Atkins, 42-year-old former bonded patrolman here was cleared of attempted burglary charges by a Nolan County grand jury in session Friday.

Atkins, who has been working as a night watchman in Sweetwater, was charged with attempting to burglarize the residence of Farley Harris there on Sept. 26. Atkins was "no-billed" after a grand jury investigation of the charges.

Before completing its session, the grand jury further passed a resolution recommending that the law enforcement agencies of Nolan County extend their efforts to halt the sale of liquor within the county. The resolution stated that evidence had been presented the grand jury by out-of-town officers and citizens that Sweetwater had the name and reputation of being an illegal liquor and narcotics center and asked the co-operation of citizens in clearing up the situation.

Theft of Clothes from Laundry Here

A 23-year-old suspect was arrested after the robbery of clothes from the Butler Laundry, 1910 Twenty-seventh Street, was reported to police by Mr. and Mrs. Bill Butler, proprietors.

Entrance was made through a rear door by breaking glass.

Child Remembers Brother in Letter To Santa Claus

Four-year-old Sandy Lynch, 2615 Avenue S, didn't forget her little brother Johnny in her letter to Santa Claus which passed through the Snyder post office on its way to the North Pole.

Sandy told Santa she had tried to be good, and asked for a sewing machine, a doll and clothes and a doll suit case for herself.

For her little brother, Sandy asked for a rattle lawn mower, a "rocky horse," and anything else little boys would like to play with. She asked Santa to try to visit all the little boys and girls everywhere wih candy, fruit and nuts.

Escapee Here To Be Returned To Calif. Officers

An escapee from a California state prison farm was arrested here this morning and has signed extradition papers for his return.

George Price, 31, of Park Hill Okla., was arrested at a cafe here by E. W. Green, highway patrolman, for the sheriff's department which had received a warrent for the arrest and information that Price had been receiving general delivery mail at the Snyder post office.

Price escaped from the San Joaquin Counyt Honor Farm in California recently, where he was serving a sentence for automobile theft

Band Concert Is Set December 12

The Band Boosters Club, meeting last week, decided to sponsor a band concert at the high school auditorium Dec. 12. The group also voted to cancel the December meeting, convening the fourth Thursday in January for their next discussion of band problems.

Jim Verner, band director, presented two groups of high school students in musical numbers. M. E. Stanfield addressed the group on the organization of the band.

Approximately 30 people were present.

Social Security Representative Is Due Tomorrow

E. Glenn McNatt, field representative of the Abilene social security office will be at the Chamber of Commerce at 2 o'clock tomorrow. He will assist with claims of retired workers, dependents, and survivors; take applications for social security cards; and distribute information leaflets explaining phases of the amended Social Security Act.

Square Dance Class Tonight

The Square Dance Club, sponsored by Harry King of Big Spring will meet at 8 o'clock tonight at The Catalina Club, Colorado City Highway.

Everyone interested in square dancing is cordially invited to attend the meeting tonight. The group is without a permanent meeting place, and announcement will be made later of the time and place for the next square dance.

For Once, Alibi Proves Truthful

When a car whizzed past him at breakneck speed on the Roby highway last night, E. W. Green state highway patrolman took after the vehicle and halted it.

The driver told Green that he was fleeing from two drunks in a car. Green said he had heard that excuse before, and was writing out a speeding ticket for the arrested man when the two drunks in a car sped by.

The prisoner shouted "That's them."

Green gave the man a ticket and pursued the other car. After a 10-mile chase, he overtook the speeders. One was charged with speeding and both with drunkenness, Green said.

"I guess the first speeder was telling the truth," he sighed.

In this electrical era the metal tungsten is widely used for the construction of filaments for many types of light bulbs.

Grand Jury in Third Day of Investigation

The district court grand jury was still in session this morning, beginning its htird day behind closed doors for the investigation of 32 felony charges.

Eldon Mahon, district attorney presiding over the jury, said the session could posibly end lat ethi afternoon but that nothing was certain concerning the time required to consider all the cases.

No reports of the grand jury's findings will be revealed until all the cases have been considered and each either results in an indictment, a "no billing," or is passed on to the next session, Mahon said.

Ask Bids For Removal Of One-Way Bridge

The city has announced that it will accept sealed bids for the purchase and removal of the steel structure bridge at Twenty-seventh Street and Avenue T. Bids are to be submitted at the city hall not later than 8 p. m. on Dec. 4.

The perfect Gift Book by a famous Texan!

IN OUR IMAGE

by Houston Harte, with glorious full-color portraits by Guy Rowe

● Acknowledged to be one of the great religious books of all time, IN OUR IMAGE is treasured by religious groups of all denominations . . . by artists and all who love fine books.

Here are the heroes and heroines of the Old Testament, brought to life by the rare artistry of Guy Rowe's vivid portraits, set in the stirring prose of the Biblical passages selected by Houston Harte. A book to study, to ponder, to cherish.

Protestant *and* Catholic Editions

The *NEW* Catholic edition, with text in the Douay version.

The *ORIGINAL* Protestant edition, with text in the King James version.

In Our Image is the perfect gift for many on your Christmas list!

AT ALL TEXAS BOOKSTORES

De Luxe, 9 x 12 inches. 32 superb color portraits, exquisite type, super quality paper. Either Catholic or Protestant edition, buckram bound, $10.00. French Morocco, red or blue, $25.00.

OXFORD

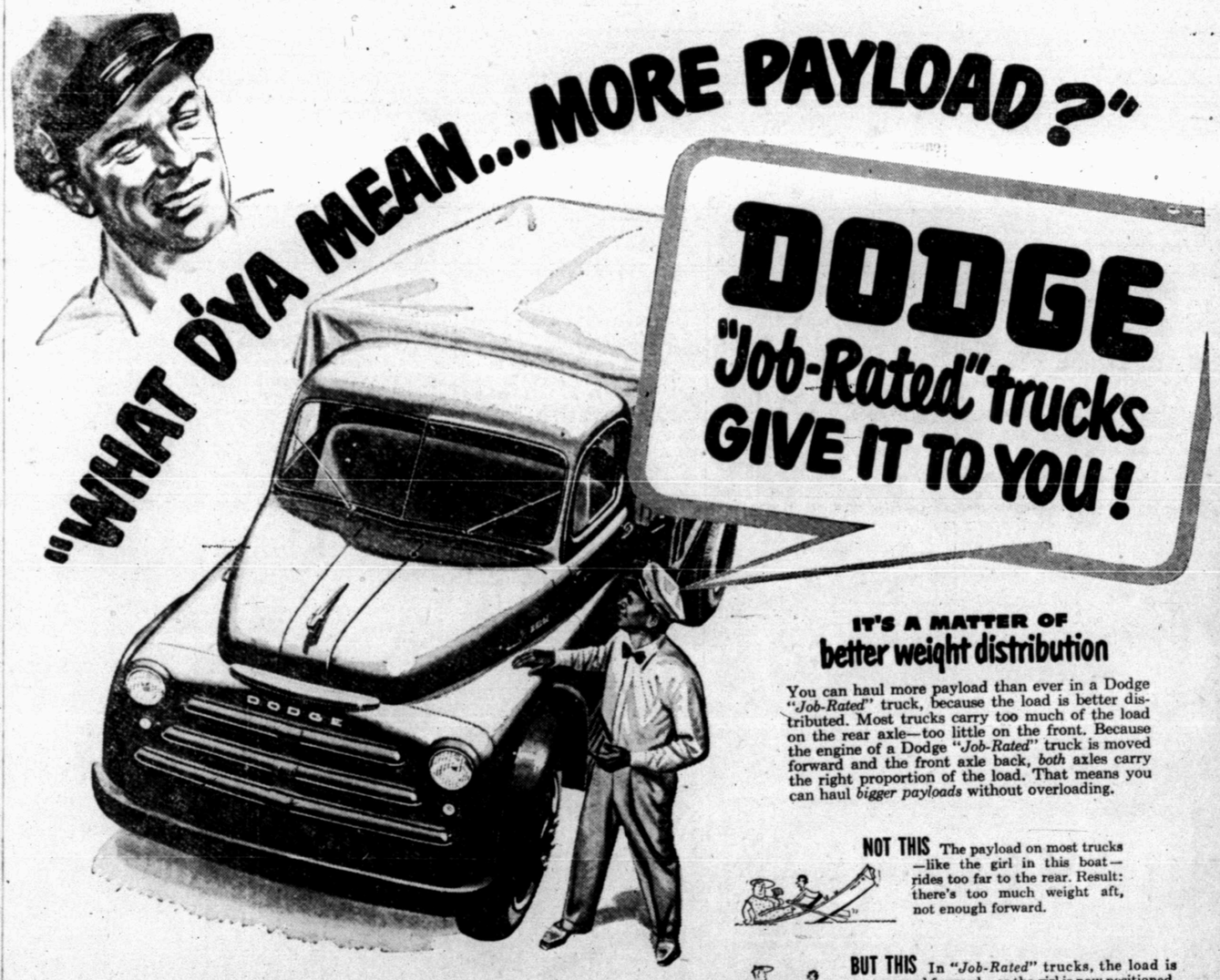

IT'S A MATTER OF better weight distribution

You can haul more payload than ever in a Dodge "*Job-Rated*" truck, because the load is better distributed. Most trucks carry too much of the load on the rear axle—too little on the front. Because the engine of a Dodge "*Job-Rated*" truck is moved forward and the front axle back, *both* axles carry the right proportion of the load. That means you can haul *bigger payloads* without overloading.

NOT THIS The payload on most trucks—like the girl in this boat—rides too far to the rear. Result: there's too much weight aft, not enough forward.

BUT THIS In "*Job-Rated*" trucks, the load is moved forward—as the girl is now positioned. Results: proper weight distribution—bigger payloads—easier handling.

"Job-Rated" ...for low cost transportation

POWER: . . . 8 great truck engines—each "*Job-Rated*" for *PLUS* power.

ECONOMY: . . . priced with the lowest. "*Job-Rated*" for dependability and long life.

BIGGER PAYLOADS: . . . carry more without overloading axles or springs because of "*Job-Rated*" *weight distribution.*

EASIER HANDLING: . . . sharper turning! Parks in tight places. "*Job-Rated*" maneuverability!

COMFORT: . . . widest seats . . . windshield with best vision of any popular truck. Air-cushioned, adjustable "chair-height" seats.

SAFETY: . . . finest truck brakes in the industry . . . hand brake operating independently on propeller shaft on *all* models—½-ton and up.

NEW! gyrol FLUID DRIVE! Available on ½-, ¾- and 1-ton models . . . for longer truck life, lower upkeep costs.

Ask us for interesting Fluid Drive booklet.

Come in today!

With all their extra value DODGE "Job-Rated" TRUCKS are priced with the lowest

EZELL MOTOR COMPANY

1931 Twenty-Fifth Street Telephone 966

NEWS FROM IRA

By MRS. MABEL WEBB

Mr. and Mrs. M. J. Bryant accompanied Mrs. Des Bryant and son Elmer to Seymour Wednesday and visited Mr. and Mrs. Wiley Eubank.

Mr. and Mrs. Hallman Jordan and Mrs. W. O. Webb were shopping in Big Spring and Forsan Wednesday.

Mrr. Mattie Minor of Tyler visited last week with her children, Mrs. Autry Eubank and James Minor and families.

Mr. and Mrs. C. C. Isabell are the parents of a baby boy born Wednesday in Root Memorial Hospital, Colorado City. He weighed eight pounds.

Those from here attending the workers conference at Fluvanna Thursday were Mrs. Rea Falls, G. F. Chaney, Mrs. Algie Brooks, and Mr. and Mrs. Edgar Eades.

Mr. and Mrs. Edgar Eades visited in Camp Springs Wednesday. Mr. Eades purchased a tractor.

Garett Kelley is ill in a Big Spring hospital.

A. J. Carnes of Fort Worth is visiting his son and daughter, Mrs. Marie Kruse and Herbert Carnes.

Sunday visitors of Mr. and Mrs. J. L. Byars and daughters were Mr. and Mrs. E. E. Grant of Dunn, Pfc Dale Grant of Sheppard Field, Wichita Falls and Mrs. Katharine Burns of Snyder.

Mr. and Mrs. Evans Millhollen and children, Sara and Jim Bob visited her sister, Mrs. John Day of Odessa. Mr. and Mrs. H. V. Clark returned home with them to spend this week.

Sherry, Donna, and Kay Lankford of Colorado City spent the week end with their grandparents Mr. and Mrs. Edgar Eades.

Mr. and Mrs. Curlee Cohen and small daughter of Levelland is visiting in the Garnett Kelley home.

The Rev. and Mrs. Allen had visiting them over the week end her father of East Texas.

Mr. and Mrs. J. A. Van Norman returned Monday from a visit with her daughter, Mrs. Hensley of Guthrie.

Those visiting Mr. and Mrs. Edgar Eades Sunday were Mr. and Mrs. Leonard Lankford and daughters of Colorado City, Mr. and Mrs. Claud Woosley and daughter of Dunn, Mr. and Mrs. B. F. Eades and children, Janice and Royce of Fairview, and Mrs. W. O. Webb of Ira.

Mr and Mrs. J. J. Eades attended the funeral of W. R. Shultz of Snyder Sunday.

A. E. Smith, Jr., made a business trip to Abilene Monday.

Sara Kruse of Snyder spent the week end with her mother, Mrs. Marie Kruse.

Mrs. J. H. Allen returned Thursday after a week's visit with her children, Mrs. A. W. Holladay and T. P. Allen and families.

Mr. and Mrs. Howard Franks and daughter Judy returned to their home in Houston after a week's visit with her mother, Mrs. Luna Holladay, and daughter, Doris.

Helen Suiter of Snyder spent the week end with her parents Mr. and Mrs. Grady Suiter.

To Discuss Building New Gin at Meeting Of Farmers Tonight

Farmers of Scurry County interested in establishing a new cooperative gin here are meeting tonight in court house at 7 o'clock Ross Williams has announced.

The meeting, Williams said, is the result of the work of several farmers in the county who feel that another gin is needed here.

The reason, Williams said, is that next year government cotton restrictions will be off while there are indications that parity prices will be maintained on the unlimited crop.

Every farmer he has talked with, Williams stated, has told him that he was planting his "fence corners in cotton."

This increased cotton production will put a load on the gins which are in operation now that they will not be able to handle, Williams stated.

He has asked that all farmers interested in organizing a company and building a co-op gin attend the meeting tonight.

Several From Here To Attend Boren Reunion

Several members of the Boren family from Snyder left today for Glenrose, Tex., for a Boren family reunion.

Present at the reunion will be members from Fort Worth, Dallas and Ennis, Tex.

Mr. and Mrs. Hugh Boren, 2811 Avenue T, went from here accompanied by Mrs. I. W. Boren, Mrs. Tom Boren, and Mrs. Fauline Graham.

LEGAL NOTICE

THE STATE OF TEXAS

TO: Marcina Nancy Dunlap

GREETING:

You are commanded to appear and answer the plaintiff's petition at or before 10 o'clock A. M. of the first Moday after the expiration of 42 days from the date of issuance of thos Citation, the same being Monday the 16th day of December, A. D. 1950, at or before 10 o'clock A. M., before the Honorable Digirct Court of Scurry County, at the Court House in Snyder, Texas. Said plaintiff's petition was filed on the 4th day of October, 1950.

The file number of said suit being No. 5051.

The names of the parties in said suit are: R. M. Dunlap as Plainfiff, and Marcina Nancy Dunlap as Defendant.

The nature of said suit being substantially as follows, to wit:

Divorce and all property located in Scurry County, Texas.

If this Citation is not served within 90 days after the date of its issuance, it shall be returned unserved.

Issued this the 1st day of NOvember A. D., 1950

Given under my hand and seal of said Court, at office in Snyder, Texas, this the 1st day of November A. D., 1950.

EUNICE WEATHERSBEE, Clerk
District Court, Scurry County, Texas.

THE STATE OF TEXAS

TO: Willis R. Smith, H. Dacus, George Collum, J. B. Crossley, A. N. Hairston and J. L. Sliger, and the unknown heirs of each of said persons, if deceased, and the unknown heirs and legal representatives of each of such persons, and of the said unknown heirs, their heirs and legal representatives.

GREETING:

You are commanded to appear and answer the defendant's second supplemental answer at or before 10 o'clock A.M. of the first Monday after the expiration of 42 days from the date of issuance of this Citation and the same being Monday the 11th day of December, A.D., 1950, at or before 10 o'clock A. M., before the Honorable 32nd District Court of Scurry County, at the Court House in Snyder, Texas.

Said defendant's second supplemental answer was filed on the 27th day of October, 1950.

The file number of said suit being No. 4699.

The names of the parties in said suit are: Lois Wilsford, Tommos Gross, Maude Gross, Dimply Stokes, and husband, Roy Stokes, and R. W. Webb as Plaintiffs, and James A. Clark as defendant and others, and the persons cited in this citation and their unknown heirs and legal representatives, and the unknown heirs and legal representatives of said unknown heirs, as Gross Defendants. The nature of said suit being substantially as follows, to wit:

Suit in Trespass to try Title, for title and possession of following described property, to-wit:

Lots Nos. 4 and 13, Block No. 7, Lots Nos. 3 and 5, Block No. 19, Lots Nos. 4 and 10, Block No. 23, and Lot No. 1, Block No. 31, of the W. T. Gross Subdivision of the Hodgesmith Addition to the town of Snyder, Scurry County, Texas.

Plaintiff, James A. Clark is suing for title and possession for costs of suit and for general relief.

Issued this the 27th day of October, 1950.

Given under my hand and seal of said Court, at office in Snyder, Texas, this the 27th day of October A. D., 1950.

EUNICE WEATHERSBEE, Clerk
District Court Scurry County, Texas.
By BOBBY LOU NEWTON, Deputy.

Creswell Suit For Damages Is Heard in Court

The fall session of district court began yesterday with a hearing on a plea of privilege, which was overruled, in the case of Earl Creswell and Bob Creswell vs J. B. Pruitt and O. T. Foster, a suit for damages.

The plea of privilege hearing was brought by the defendants, the Rev. J. B. Pruitt, pastor of the Bethel Baptist Church of Abilene, and Foster, a member of the church, both wanting the case tried at Abilene.

OVERRULED

A. S. Mauzey, district judge presiding over the hearing, ruled that the trial would be held here; but J. R. Black, of Abilene attorney for the defendants, gave notice of appeal to the appellate court of Eastland, where it will be decided whether the case will be tried here or in Abilene.

The slander and and damage suit was filed in the district court in Snyder during the first week of October by Ross Hemphill and W. W. Park, attorneys for the plaintiffs, the Rev. Earl Creswell, pastor of the North Side Baptist Church here, and his brother, the Rev. Bob Creswell, pastor of the First Baptist Church of Hermleigh.

The plaintiffs are asking $3,500 for damages which they state resulted from slander during the Fifty-fifth annual session of the North Colorado Missionary Baptist Association, which convened at the Bethel Baptist Church in Abilene Sept. 8.

TESTIMONY

Eight witnesses for the plaintiff were put on the witness stand, all testifying that the plaintiffs were elected by their churches as messengers at the session of the association but denied seats at the meeting by Pruitt, who acted as moderator.

Two statements from the written constitution of the association concerning the election of messengers were introduced as evidence in the hearing. They were:

"The association does not possess, neither shall it ever exercise, any ecclesiastical authority" and "Each church shall be the sole judge as to the qualifications of its messengers."

The Creswell brothers are claiming that the moderator had no right to deny them seats since they were elected by churches and since the association is composed of churches and not individuals.

County Home Demonstration Clubs Convene

Reports from each home demonstration club in the county were heard at the council meeting Saturday, and plans for the Christmas party were presented by the party committee.

Mrs. Vestal Booth, council chairman, called the meeting to order after which representatives from each club answered roll call with a report of activities. Clubs represented were those at Fluvanna Tri-Community, Plainview, Dunn, Pyron and Union.

The yearbook committee of the council reported that the yearbook was ready to be submitted to the printer, and should be completed in time for distribution at the Christmas party.

Mrs. J. W. Coffee, Texas Home Demonstration Association chairman, reported that 31 club women have read 165 books on the approved reading list. It was recommended that clubs donate only books on this list to the county Home Demonstration library.

The "Messenger," a home demonstration club publication, is to be sent to the home demonstration agent, Mrs. Mildred Sparks and to each club reporter and the council chairman is to submit information on activities for the magazine.

The Christmas committee reported that plans for the party were completed, with Dec. 16 set as the date. Mrs. M. L. Andress is to direct the program. Mrs. Earnest Schattell and Mrs. Frank Nachlinger will provide decorations for the tree, which Mrs. Booth is to furnish. Mrs. Clifford Burrow of Fluvanna and Mrs. Ruth Corley of Hermleigh will be in charge of refreshments and Mrs. H. Flournoy will plan the distribution of gifts

Trip to Hawaii Recounted For Altrurian Meet

Mrs. O. P. Thrane of Abilene described her impressions of Hawaii from a visit made there last summer at the recent Altrurian Club's Love Feast, a traditional Thanksgiving event.

Mrs. Thrane described the islands as a land of coral reefs, tropical palms and flowers, pineapples, earthquakes and volcanoes.

Tourists on the islands are shown every courtesy, Mrs. Thrane said, since this trade is one of the major sources of income for the natives. Fishing and agriculture are other important occupations. Mrs. Thrane discussed some of the early history of the islands also telling how they were discovered by Captain Cook in 1778.

Mrs. Thrane wore a costume she had brought back from Hawaii and also wore flower leis.

A supper was held in the home of Mrs. Ross Blanchard, 3103 Avenue S, following the other meeting. Mrs W. R. Bell and Mrs. A. C. Preuitt assisted Mrs. Blanchard.

Arrangements of bronze and yellow chrysanthemums and wood roses from Hawaii were used on the serving buffet. The small individual tables bore centerpieces of polished pomegranates surrounded by lacy paper frills and button marigolds. Gilded leaves were used for place cards.

Those attending the Love Feast were Mrs. Hugh Boren, Mrs. H. P. Brown, Mrs. J. C. Dorward, Mrs. R. D. English, Mrs. Edgar Ezell, Mrs. W. P. King, Mrs. J. W. Leftwich, Mrs C. T. McLaughlin, Mrs. C. C. Miller, Mrs. Fritz R. Smith, Mrs. J. C. Stinson, Mrs. Hugh Taylor, Mrs. John R. Williams, Mrs S. W. Williams, Mrs. Thrane and another guest, Mrs. Ella Cooper.

Enlists in Army Here

Billy Joe Dawkins, 18, of Hillsboro, enlisted in the Army for three years here yesterday. Dawkins enlisted at the recruiting station here and was sent to the Abilene Recruiting Main Station for his physical examination and to be sworn into the army, Master Sergeant William J. Wells, head of the Snyder Recruiting station, said.

New Fire Truck Bought, Deal Made on Water, Sewer Lines

The city council last night approved the purchase of a new American LaFrance fire truck for $14,500. The action is in line with recent recommendations of the state board of insurance commissioners.

Delivery of the truck is to be made within 175 calendar days, with the truck to be shipped by rail from the factory. Fire Chief Norman Autry is to go over specifications for the machine with a company representative to select special equipment for the truck and determine other contract requirements.

Autry was also authorized to purchase immediately additional hose for the department as he saw need.

SCARCE MATERIAL

A representative of the American LaFrance Co. meeting with the council commended the group for their action at this time. He pointed out that certain metals, including bronze and piping, are becoming scarce and will be replaced wih other metals in trucks built within the near future.

He stated that the truck will carry a five year guarantee, and replacement parts will be available from the Dallas office. A service man from there will check the truck periodically for needed repairs or adjustments.

TOWLE LINES

The council also approved a contract with the Towle Place Development Co. for the construction of water and sewer lines and paving of streets in Towle Place.

Under the contract, the company will service all of the addition with water and sewer lines and pave all streets except Thirty-seventh Street. Work will be done on a cost basis, with the city of Snyder to reimburse the company for water and sewer lines from revenue received in the future.

The city is to reimburse the company and the Snyder Consolidated Independent School District in equal proportions, one third of all paving costs for streets which form the perimeter of the school property. The company is to be reimbursed one third of the paving costs on all other streets if and when funds become available.

Snyder will recieve credit for all tapping fees for water and sewer in the addition at the rate of $25 for water and $20 for sewer lines. The company will collect these fees. A statement of money so collected and funds spent will be furnished the city on the first of each month, with the company to receive an amount equal to 60 per cent of total revenues derived from water and sewer facilities. The lines will become the property of the city at a future date.

A request that the city adopt a revised system of paying revenue on sewer and water lines installed by the Jeter Lumber Co. was refused. The new system would call for a split revenue payment to the company and Donald Ray Scott and John L. Browning. Council members agreed that it would place an unnecessary load on the city business office and recommended that the two parties work out another agreement between themselves.

In other business before the meeting, Dr. Harry Ward was appointed an advisory member of the Snyder-Scurry County Health Unit

Services For Donald Lloyd

Donald Kenneth Lloyd, 12, son of Mr. and Mrs. W. M. Lloyd Park Street and Avenue W, was killed instantly about 7:30 o'clock Wednesday night in an automobile collision six miles south of Snyder on Highway 84.

Young Lloyd was riding in a car driven by his father, W. M. Lloyd when it collided with a car driven by Arthur Mathis of Brownwood.

The senior Lloyd and two passengers in the other car were hospitalized in the Snyder Hospital following the accident. Bolger-Barnes Funeral Home ambulances carried the injured to the hospital.

Hospital attendents reported that Lloyd had broken ribs and possible internal injuries.

Mrs. Laura Pippin, passenger in the Mathis car, was reported to have four broken ribs. Mathis suffered only head and body bruises and lacerations.

Highway patrolman E. W. Green who investigated the accident, said that the wreck happened when the Lloyd car attempted to pass a truck and collided with the oncoming Mathis car.

The Lloyd car was traveling north toward Snyder. The Mathis car south toward Sweetwater.

Both cars were badly damaged. Mathis said that he tried to pull off the pavement to avoid colliding with the Lloyd car, but didn't have time to make it.

Donald Lloyd's body was carried to the Bolger-Barnes Funeral home.

Funeral for Donald Lloyd was at 4:30 Thursday afternoon at the First Baptist Church, under the direction of Bolger - Barnes Funeral Home.

The Rev. E. K. Shepherd, pastor, will officiate, assisted by the Rev. Cone Merritt.

Donald Lloyd was born September 28, 1938, in Hermleigh. He is survived by his parents and one sister, Virginia Leola Lloyd, seven.

Crane County Test Has 1,600-Foot Oil Recovery

George P. Livermore, Inc., No. 1 Evans Jones, one location east of the Clear Fork discovery of the Tucker multipay field of Southwest surface in 17 minutes on a drill-stem test of the lower Clear Fork from 4,098 to 4,170 feet.

Recovery was 1,600 feet of oil and 230 feet of water. The tester was open for four hours.

Flowing pressure ranged from zero to 650 pounds and shut-in pressure was 1,575 pounds in 15 minutes.

Location is 440 feet from northwest and southwest lines of section 2, block 3, H&TC survey and 20 miles west of the town of Crane.

Second Day Of Testimony In Donaldson Suit

A highlight of the testimony in the case of Mrs. Maude Donaldson against John Hubbell heirs in district court this morning was the re-appearance of Mrs. Exa Hulls yesterday afternoon.

The case, which is being tried by a jury, is slated to run through Friday with a Thanksgiving day recess. The suit was brought by Billy Donaldson, who charged that Mrs. Donaldson was incompetent at the time of signing her purported last will and testament deeding a half interest in her property to the late John Hubbell, an employee of hers.

EXAMINATION

Under cross-examination Mrs. Hulls testified that she was reared by the Donaldsons but never legally case for her own benefit. adopted. She told the jury that she is appearing voluntarily in the

The Donaldson properties in question include land in Scurry and Lynn Counties.

The witness told of being given a 100-acre farm in 1943 by the Donaldsons and of her subsequent marriage. She said Hubbell never was a supervisor of the ranch but only a hired man; that Donaldson died.

Mrs. Hulls said she noted that Donaldson worsened in 1948 because of her weak physical condition. She said Mrs. Donaldson's memory was bad and she was very nervous.

Another witness was Mrs. Raymond Williams, public school nurse of Snyder, who testified that she attended Mrs. Donaldson as her nurse and found her to be in a senile state, and in a bad mental condition. Mrs. Donaldson's memory was exceedingly poor Mrs. Williams told the jury.

In the depostion introduced in the trial, Dr. J. M. Crymes of Colorado City said Mrs. Donaldson, between the period of Oct. 6 and Oct. 12, 1948, whn he treated her, was in a poor condition, did not know him at times, and did not believe she herself to be mentally sound. She was mentally confused, his deposition said.

Expert medical testimony was called into the case yesterday afternoon by the plaintiff, seeking to prove that she was incompetent when the instruments were made on Oct. 11, 1948.

Dr. J. T. Krueger, president of the Lubbock Memorial Hospital where Mrs. Donaldson had been a patient off and on since 1929, testified that it was his belief that the mind of Mrs. Donaldson began fading as far back as July, 1948 which was prior to the time she deeded an undivided one-half of all her properties to Hubbell now deceased.

Dr. Krueger told the jury that he believed Mrs. Donaldson to be of unsound mind, childish in her way, and not capable of attending to business.

He told of treating her for various ailments from 1929 to 1948 and noting that her physical condition was not that of a normal person in the latter period.

SECOND WITNESS

Another expert witness was Dr. John O. Broaddus, Snyder, who was her family physician. He told the jury that at the time she executed the papers in question she was suffering ailments of the heart, and kidneys. Dr. Broaddus said her condition was noted prior to October of 1948 and that it became worse in 1949.

Dr. Broaddus related a history of her physical condition over a three-year period, when he was her family doctor.

Mrs. Donaldson was placed on the stand earlier in the afternoon but her testimony was brief and not audible to the courtroom audience. She was accompanied by a nurse and a friend.

Another witness for the plaintiff was Mrs. Hulls, of Borger, a friend of Mrs. Donaldson, who testified that she lived on the Donaldson ranch for many years. She told of Mrs. Donaldson's various illnesses, including her condition when she signed away a portion of her property, and her condition now.

Billy Donaldson, adopted son of the Donaldsons, as next best friend, is seeking to have the court declare the will and deed executed to Hubbell, declared null and void on account of the alleged incompetency of Mrs. Donaldson.

Offer Prizes For Decoration At Christmas

The Junior Chamber of Commerce has voted to sponsor a Christmas home decoration contest here, with cash prize to be given four winners, Lindy Clark, president, announced today.

Entries in the contest will be lighting and silhouette, suitably to the Christmas theme and color selection. The decorations may be built either inside or outdoors. However, they must be clearly visible from the street.

Judging on contest entries will be done during the evening hours from Dec. 10 to Dec. 23, with winners to be announced Saturday evening, Dec 23. Entries must be officially entered in the contest by the residents of the house, and no entries will be accepted after 6 o'clock Dec. 22.

Entries are to be mailed to Junior Chamber of Commerce Christmas Contest at the Snyder Daily News or radio station KSNY and must be received by the Dec. 22 deadline. Only exhibits within the city limits are eligible for entry.

First-prize in the contest will be $25, with a $15 second prize. Third and fourth place winners will receive $10 and $5 respectively. No commercial exhibit of business house will be considered in the contest, and no member of the club or of the judging committee is allowed to enter the contest.

Contest judges will be T. D. Wiman, chairman, and Charles Wolfe, Mrs. Roland Bell, Jr., Mrs. Frances Biow and Miss Polly Ruth Harpole.

Return From Hearing On Scurry and Borden Farm-to-Market Roads

Edgar Taylor, county judge, and two county commissioners, Doyle Parmer and F. J. Chapman, returned late yesterday from a meeting with the State Highway Commission in Austin, where a hearing was held on Borden and Scurry County farm roads.

No definite action was taken by the commission, Judge Taylor said but promise of consideration was given to request for consrtuction of a farm-to-market road in each county. Proportional allotments of the total state expenditure have not been made to the various sections yet. But the requests for West Texas counties will be taken in consideration when the break down is made in the allotments according to counties.

The allotments are made each two years. Roads and other projects now under way are provided for in the allotment made year before last.

The Borden and Scurry County requests were for a road extending southwest from Fluvanna to the Borden ounty line, then westward a few miles in Borden County, and another road extending south from U. S. Highway 180 in Borden County a few miles to the Union school cummunity.

Building For Civic Groups

Tentative plans for a building to house the Lions Club and other civic clubs in Snyder were discussed last night at a special meeting of the Lions board of directors in the courthouse.

A building committee, composed of Nolan von Roeder, chairman Guy Glenn, Melvin Newton, Dr John Blum, George Killam, Jr. and B. C. Drinkard, was named to study the proposed project from all angles and report back to the club at a future date.

Club members voiced the opinion that the building should cost in the neighborhood of $20,000, and be located adjacent to the down town section. So far no site has been selected, and plans are tentative.

Under the proposed plans, the Lions would utilize the building for their growing activities, and at the same time provide facilities for other civic organizations to meet for their meetings and luncheons.

City Tax Refund Will Go to 460 Who Paid Taxes Under Old Rate

Refund checks totaling approximately $15,000 are now being made out by the city tax office and will be mailed to tax payers by Dec 10, F. W. Berry, city tax collector, said today.

The city council passed a resolution Oct. 23 to set the tax rate at $1 for earh $100 valuation for the year 1950.

All parties that had paid city tax on the old rate of $1.50 are entitled to a refund, Mayor Forest G. Sears, said.

About 460 city taxpayers will share in the refund, Berry said.

Much time is required to figure each tax payers share of the refund, and to make out the checks, he said.

"All the checks will be mailed out just as soon as they can be written, and it will help if people wait to receive them through the mail rather than inquire about them at the tax office," Berry said.

Reasons given for the reduction of city taxes are that the city has a greater valuation now than when the old rate was set up.

Fall Victim Improved, Curb Work Stopped

Condition of Hersael Gilliam, injured in a 25-foot fall from an electric line pole yesterday, was reported in a satisfactoy condition at the Snyder Hospital today.

Gilliam, an employee of the Southwestern Bell Telephone Co., was injured when he fell from a pole on which he was working near the Sunray Oil Camp, northwest of Snyder.

The accident occurred about noon Monday. Gilliam was taken to Union in a private automibile where he was met by a Bolger-Barnes Funtral Home ambulance and taken to Snyder Hospital. He suffered multiple back injuries in the fall.

RELIEF AT LAST For Your COUGH

Creomulsion relieves promptly because it goes right to the seat of the trouble to help loosen and expel germ laden phlegm and aid nature to soothe and heal raw, tender, inflamed bronchial membranes. Guaranteed to please you or money refunded. Creomulsion has stood the test of millions of users.

CREOMULSION
relieves Coughs, Chest Colds, Acute Bronchitis

Mr. Dan Goldsmith, 3024 Curron Road, Louisville, Ky., owner of Coogla Cut Rate Store at 935 West Broadway, says there just aren't enough words in the English language to praise HADACOL correctly. He says he knows most folks don't realize what a change HADACOL can make in their life if their systems are deficient in Vitamins B_1, B_2, Iron and Niacin.

Here is Mr. Goldsmith's statement:

"Before I started taking HADACOL I was run down and nervous—and had a hard time sleeping nights. With my work in the store I have to spend sometimes 14 hours a day on my feet. Since I am in the retail business I saw how many folks were asking for HADACOL so I decided to try it myself. After the first couple of bottles I could tell a definite improvement. Now I have all the pep and energy in the world, my nerves are steady as ever and I really do get a good night's rest. HADACOL is wonderful—I not only take it, but recommend it to all my customers. I praise the day Senator Dudley J. LeBlanc put HADACOL on the market."

HADACOL Is So Different

Thousands are benefiting from HADACOL . . . whose systems lack Vitamins B_1, B_2, Iron and Niacin. HADACOL is so wonderful because HADACOL helps build up the hemoglobin content of your blood (when Iron is needed) to carry these great Vitamins and Minerals to every body organ—to every part of the body.

Give remarkable HADACOL a chance and if you don't feel better with the first few bottles you take—you get your money back. Only $1.25 for Trial Size; Large Family or Hospital Size, $3.50. If your druggist does not have HADACOL, order it direct from The LeBlanc Corporation, Lafayette, Louisiana.

© 1950, The LeBlanc Corporation

Patrolman Added To Police Department

Darrell Holmes, 24, formerly of Laredo, has been added to the Snyder police department, it was announced today by Chester Bairfield, chief of police.

Holmes is a former newspaper reporter, and a college graduate, Bairfield said.

The force now consists of 15 men.

Ford steps ahead for the years ahead

Friday at your FORD DEALERS

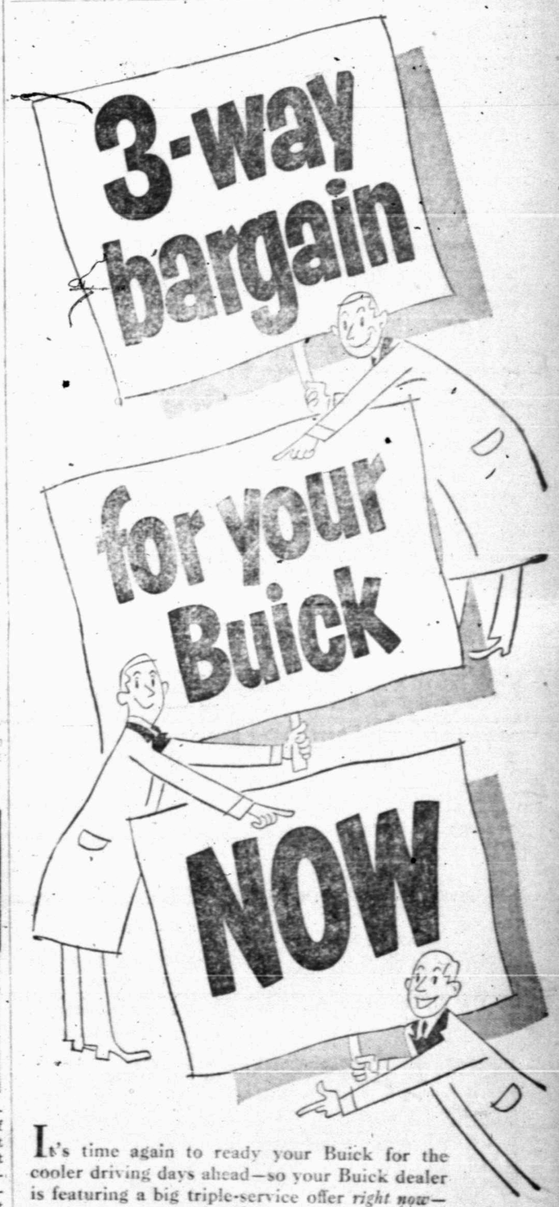

It's time again to ready your Buick for the cooler driving days ahead—so your Buick dealer is featuring a big triple-service offer *right now*—

1 **Fall tune-up,** which includes cleaning of air and fuel filters, adjustment of valves, carburetor and distributor—and lots more.

2 **Cooling system service,** including a flush-out—also inspection and tightening of all hoses and connections.

3 **Pack front wheel bearings** with fresh lubricant—also safety-inspect your front brake linings, where wear shows itself first.

Put your Buick in tiptop shape now to do its best this winter! Phone your Buick dealer for his special-offer price on these services (and for an appointment) *this week.*

Put your Buick in Buick hands

STIMSON MOTOR CO.
SNYDER, TEXAS

Weather Plaguing Rescue Crews Trying to Reach Crash Scene

MORAN, Wyo., Nov. 24. (AP)—The snow blasted peaks of stark Mount Moran continue to be favored by nature and chance today in the struggle to reach the wreckage of an airliner which rammed the peak Tuesday night.

Paul Judge, acting superintendent at Teton Park, said last night that a rescue crew which started up the steep ridges yesterday afternoon will have to return to camp here because it is on the wrong trail.

He said that means that crews probably will not reach until Sunday the scene of the apparent deaths of 13 men and women and eight children of the New Tribes Mission religious organization.

MORE SOUTH

A second crew left last night to overtake the five men in the first party. Planes also were to take off this morning to drop messages to the lead outfit to return to camp and start the tortuous climb again — this time on a ridge a bit south of its present trail.

The crumpled twin-engine liner, a new craft owned by the New Tribes Mission, first was positively located yesterday afternoon about an hour after the first ground crew left here. It was then that it became apparent that the rescue team was climbing the wrong ridge.

SPOT WRECK

Carl J. Peterson of Afton, Wyo., piloting a four-place plane, said he saw the wreckage clearly in what appeared to be a melted spot about 1,100 feet below the summit of the 12,594-foot peak. With Peterson were B. H. Simpson and Dona Leavitt, both of Afton, and Photographer Rex Nield of the Idaho Falls, Idaho Post Register.

Peterson said the plane is resting on the top edge of a jagged ridge, almost perfectly balanced on the hump. He said it appeared that the plane might have cleared the peak if it had been five feet more to the right.

Car Crash Survivors In Satisfactory Condition

The condition of W. M. Loyd and Mrs. Laura Pippin were reported to be satisfactory today at the Snyder Hospital.

Lloyd and Mrs. Pippin were injured Wednesday night in an automobile accident six miles south of Snyder on Highway 84 in which Lloyd's son, Donald Kenneth Lloyd 12, was killed.

Mrs. Pippin was a passenger in a car driven by Arthur Mathis of Brownwood.

Funeral services for young Lloyd were held yesterday afternoon in the First Baptist Church.

Theft From Telephone Office Is Reported

Theft of property valued at between $140 and $180 was reported to Snyder police by the Southwestern Bell Telephone Co. office 1007 Twenty-fifth Street.

J. B. Patterson, communications engineer for the company, said that a coin case containing two coin boxes and an envelope containing 50-cents was taken.

No evidence of forced entry was shown, according to Patterson's report.

City Detective Toy Gideon is investigating the theft believed to have happened yesterday afternoon.

Week's Schedule At Calvary Baptist Church

The Sunday School of the Calvary Baptist Church Sunday morning will study the first miracle of Jesus related in the second chapter of John, the Rev. T. Gerald Cates pastor, announced today.

The theme of the lesson will be "Jesus Turns the Water Into Wine."

The preaching service Sunday morning will begin at 11 o'clock the sermon subject being "Seven Types of Sinners In the Gospel Recorded by John."

Sunday night the pastor will speak on "Seven Trumpet Judgments of Revelation." Evening services begin at 7:30 o'clock.

Other church services held regularly are: Teachers meeting at 7 o'clock Wednesday night; prayer service Wednesday night at 7:30; and Ladies Bible Study and meditation service Thursday morning at 9:30 o'clock.

Oil News

(Continued from Page 1)

to 13,500 feet to explore the Ellenburger in Central West Midland County.

The prospector will be one and one-half miles west of the same company's No. 2 Roy Parks, the opener of the Parks-Ellenburger field, and four and one quarter miles south and a little west of the Texas Co No. 1 Scharbauer, the discovery well and up to now the only producer in the Warfield-Ellenburger field.

PECOS LOCATIONS

Locations have been spotted for three wildcat explorations in North Pecos County.

Curtis R. Inman of Midland will drill his No. 2 Unsicker as a 1,475 foot cable tool wildcat 30 feet from northwest and 1 980 feet from north east lines of the east quarter of section 15, block 10, H&GN survey.

That makes drillsite 10 miles southwest of Imperial.

Hal C. Peck of Midland staked location for his No. 1 Colden, which will be drilled as a cable tool test to 2,750 feet.

Location is 380 feet from southwest and southeast lines of section 92, block 10, H&GN survey, and eight miles southeast of Imperial.

T. L. Crandell will spud his No. 2 Iowa Realty Trust 1,880 feet from southwest and 330 feet from northwest lines of the south quarter of section 9, block 10, H&GB survey.

This venture will be drilled to 1,125 feet with cable tools. Drillsite is 20 miles northeast of Fort Stockton.

GLASSCOCK WELL

John Y. Francis of Midland has filed application with the Railroad Commission of Texas to drill his No 1 W. H. Clark as a 4,000 foot wildcat in West Central Glasscock County, six miles west of Garden City.

The venture will be 330 feet from north and west lines of section 12 block 35, T&P survey, T-4-S.

The projected destination should take the project into the upper Permian.

Student Survey Provides Data For Expansion

A survey of about 4,500 families in the Snyder school district made by high school civics students was an important factor in the recent decision of the school board to ask a $3,500,000 school bond issue.

These 27 students worked two weeks to make the survey and compile the information for use by the school board in planning expansion of facilities to meet the anticipated demand.

They contacted both families within the city and in the immediate outlying areas to check on the number of pre-school age children who will enter school here soon as well as those now in school.

The work of the class was commended by Arthur L. Maberry school expert for various Texas Oil companies. He pointed out that such a census, if made by a commercial firm, would have cost the district several thousand dollars and would have required months rather than weeks. This would necessarily have delayed any definite building action plans by the school board.

Preliminary tabluations from the survey, which were presented to the board, were plotted on a city and a county map to show where the greatest number of students and prospective students now live and where the greatest number may be when new housing is completed. Colored dots indicated pre-school or school age children as well as whether the student was in elementary school or high school.

Additional survey work will be done soon, Miss Katherine Northcutt, civics instructor, said. It will have particular emphasis on industrial camps near Snyder and other families outside the city. More complete reports will also be made, and drawn on larger city and county maps.

Miss Northcutt said the students reported they had been treated courteously by the persons they contacted, which made their work more pleasant and rapid.

Students who worked on the survey were Merry Bodie, Max Coffee, Louis Franks, Jo Ann Gee Billy Hicks, James Holmes, Dave Houston, Shirley Houston, Billy Huddleston, Billy McCormick, Joyce McCormick, Geraldine McDaniel, Shirley Miller, Lanell Palmer Tommy Pherigo, Tommy Riley Bennie Sims, Bill Smith, Hugh Smith, Martha Stoker, Weldon Swan, S. G. Parbet, Grant Teaff Kenneth Williamson, Betty Lou Wilson and Neal Woods.

Baptist Meeting Monday

The four circles of the Women's Missionary Union of the First Baptist Church will hold their regular meetings in homes of their members Monday afternoon at 3 o'clock.

Circle No. 1 will meet in the home of Mrs. G. B. Clark, Sr., 1700 Twenty-sixth Street; Circle No. 2 will meet in the home of Mrs. Boltz at the Humble Camp; Circle No. 3 with Mrs. A. C. Kincaid, 3108 Avenue T; and the Young Women's Circle will meet with Mrs. Parmley at 905 Thirtieth Street.

Snyder Resident In Garden City Accident Released From Hospital

BIG SPRING, Nov. 24 -(SPL)- Quentin Albert of Snyder, who was injured in a traffic collision that claimed the lives of three persons at Garden City early Thursday, was to be released from Cowper hospital today attending physicians said.

Albert suffered cuts about the head, bruises and abrasions.

Bodies of Levi Roush and Gene Roush, two of the three victims, were carried to Midland late Thursday. Funeral arrangements were pending.

Funeral services for Johnny P. Barton, third victim of the car-pickup collision, will be held at the First Methodist Church in Seminole either Saturday or Sunday.

Barton an oil well driller, is survived by his wife, his father, George W. Barton of Hot Springs, N. M., and a brother, Clyde Barton of Houston.

The collision occurred shortly after 2 a.m. Thursday at the intersection of Farm Road No. 33 and Highway No. 158 in Garden City. The victims were brought to Big Spring in ambulances from the McDaniel-Boullioun Funeral home which went to the scene.

Stores Offer Prizes To Christmas Shoppers

A Treasure Hunt will be in Snyder between Dec. 1, and Dec. 24 it was decided by the Merchants Committee of the Chamber of Commerce this week.

Stores participating in the treasure hunt will give prizes that can be won by anyone who has a lucky ticket. Tickets will be furnished by the Chamber of Commerce and are free to all persons. No one will be limited to a certain amount of tickets, but tickets will be given until are gone, Harold Bennett, manager of the chamber, said.

There are 50,000 tickets available. No purchase is required to obtain a ticket, Bennett said.

Cost of the hunt to the merchants is only the prize they choose to give away. These prizes will be displayed prominently in the stores co-operating in the hunt.

A list of the prizes and the stores in which they are located will be carried in the Snyder Daily News. As the prizes are won the merchant will call the Chamber of Commerce and the winner will be announced each day, along with a list of the prizes not yet won.

Livestock Market

FORT WORTH, Nov. 24. (AP) — Cattle 400; calves 275; slow, steady; steers and yearlings scarce; low grade beef cows 19.00-20.00; canners and cutters 12.00-19.00; bulls 18.00-24.50; good slaughter calves 26.00-28.00; common and medium calves 19.00-25.00; culls 15.00-19.00; medium and good stocker calves 24.00-29.00.

Hogs 200; butchers and sows steady to weak; good and choice 190-280 lb. butchers 16.75; good and choice 150-185 lb. hogs 17.75-18.50; sows 16.50-17.75; a few butcher pigs 18.00.

Sheep 250; slaughter ewes strong; others scarce; common to good slaughter ewes 12.50-15.00.

COTTON

NEW YORK, Nov. 24. (AP) — Noon cotton prices were $1.50 a bale lower to 20 cents higher than the previous close. Dec 43.62, Mch 43.21 and May 42.49.

400 Attend Union Service

About 400 persons from various churches in Snyder attended a union Thanksgiving service at the First Methodist Church yesterday morning.

The special Thanksgiving sermon was preached by the Rev. T. Gerald Cates, pastor of the Calvary Baptist Church.

Another special feature of the program was rendered by Ralph Wesson, educational director of the First Baptist Church, who played the vibraharp.

Kermit in 38-0 Win Over Colorado City

District 6-A Champs, the Colorado City Wolves yesterday fell before a scoring onslaught of the Kermit Yellow Jackets that ended 38-0.

The Wolves never got beyond the Kermit 25 yard line, and most of the game was played on their own end of the field.

Fumbles cost the Wolves much yardage and many points in the game, they fumbled and lost the ball six times compared to one Kermit fumble recovered by the Wolves.

Some 9,000 fans saw not only a complete reversal of the usual Colorado City might, but also saw a complete change in the weather At opening kickoff time it was a sunny shirt-sleeve day and by mid game the temperature had dropped to 12 below freezing.

Baptist Circles Set Meeting Schedules

The Royal Ambassadors of the First Baptist Church and the Intermediate and Junior Girls Auxiliary of the Women's Missionary Union will meet at 4 o'clock Monday afternoon at the church.

Monday night the department heads of the Sunday School will hold a cabinet meeting at the church at 7:30 o'clock.

Polio Victim Recovers

Pamela Jo Gelnar, 18-month-old daughter of Mr. and Mrs. Joe Gelnar, Stafford Trailer Court, was released Wednesday from the polio ward of Hendrick Memorial Hospital, Abilene.

The child was taken to the hospital Oct. 12 after physicians here diagnosed her case as spinal type polio She was the twenty-first polio victim to be reported from Snyder.

Speaker From Abilene

Curt Steele, Church of Christ minister from Abilene, will speak at the Church of Christ at 1800 Avenue R Wednesday night, it was announced today.

Delegates Plan to Go To Colorado City Meet

Members of the four circles of the Women's Missionary Union of the First Baptist Church have planned to attend an associational W. M. U. meeting at the First Baptist Church of Colorado City Tuesday morning.

The meeting is scheduled to begin at 10 o'clock with representatives of all W.M.U. circles of the churches composing the Mitchell-Scurry County Association. The meeting is for the study of methods and missions.

Training Union Session

The Training Union of the First Baptist Church will hold its monthly business and program planning meeting at the church Tuesday night at 7:30 o'clock, Ralph Wesson, educational director said today.

Young People's Party For Baptist Groups

A combination Thanksgiving and Christmas party will be given tonight for the Young People's Department of the First Baptist Church in the home of Mr. and Mrs. Wayland G. Holt, 1901 Avenue O.

The program will include exchanging of gifts beside a Christmas tree. Miss Mary Belle Weathersbee, associate superintendent of the department, will be in charge of the program.

STOCK MARKET

NEW YORK, Nov. 24. (AP) — An opening burst of buying swept the stock market to another 20-year peak today.

Leading issues advanced as much as $1.50 or so a share before the most urgent demand was satisfied. Chemical and motor stocks made a better than average showing.

Attention Cattle Raisers and Stockmen

We are now equipped to handle your cattle to be killed and processed for your home lockers and freezers. We sell and process quarters and halves for your deep freezer.

FREE PICKUP
2c Lb. Processed

Snyder Meat Co.

Are You Getting ALL THE FUN OUT OF LIFE?

Or losing out due to a lack of Vitamins B1, B2, Iron and Niacin!

Tired, run-down, below par, getting up each morning dreading the coming day, due to a lack of Vitamins B1, B2, Iron and Niacin? Thousands like Mrs. Clemons, are relieving the real cause of their trouble, due to such deficiencies, with today's great Hadacol.

Mrs. Lealer Clemons, Route 2, Box 169, Williamston, N.C. says: "Before I had taken any Hadacol or had heard of it, no one could have told me that I would be able to work again or take on household duties. I was suffering from aches and pains. I also was unable to attend my church and visit friends because I was always tired and in a run-down condition. But since I have taken several bottles of Hadacol, I can tell you the truth. I am much livelier, my aching has all gone. I can get up early and start on my household duties. Now, I can attend church and feel better. I only wish I had discovered it a year ago. I will certainly pass this on to my friends because I'm proud to be happy again and be a user of Hadacol."

Trial-size bottle, $1.25; family or hospital size, $3.50. Only Hadacol gives you that "Wonderful Hadacol Feeling!"

on smart lips everywhere!

Muted Rose
Theatre Red
Coral Reef Day

Germaine Monteil

AIR CONDITIONED FOR YOUR COMFORT

HARRIS PHARMACY

THE PRESCRIPTION STORE — THE Rexall STORE — IF IT'S FROM HARRIS IT'S O.K.

S.W. CORNER OF SQUARE — PHONE 75

TEXAS STYLE MEALS
Family Style

At The Village

Eat As Much As You Like $1.25

Texas Style Meals served from 11:00 A. M. 'til 2:00 P. M. and 6:00 P. M. 'til 8:00 P. M.
The Village is open for business from 10 a. m. until 10 p. m.

Mutual Benefit Health and Accident Assn. Of Omaha

World's Largest Exclusive Health and Accident Company
HOSPITALIZATION
HEALTH AND ACCIDENT
INCOME PROTECTION
POLIO—CANCER—LIFE
Benefits Paid In Addition To Compensation Coverage

Mae C. Lyons, Resident Agent

Chamber of Commerce Building — Phone 697

ROGERS Men's Wear

- BOTANY SUITS
- STETSON HATS
- BOTANY PANTS
- FLORSHEIM SHOES
- MANHATTAN SHIRTS
- CAL ANITA SPORT COATS

QUALITY

WHITE MINK

The Essence of Elegance

The DUSTING POWDER
... Delicate after-bath essential. Saturated with sophisticated White Mink ...
Five and one-half ounces 2.00

The TALCUM POWDER
... Gossamer-fine talc in crystal-clear glass to grace your vanity dresser. Sifter bottle top ...
Four ounces 1.00

Subject to Federal Tax

APPOINTED ... EXCLUSIVE DISTRIBUTORS

HARRIS PHARMACY
Southwest Corner of Square
Phone 75

★ More lasting than toilet water
★ Less costly than perfume extract

Lentheric PRESENTS TWEED TOILET ESSENCE

Exciting, cherished TWEED now presented in Toilet Essence. Use lavishly ... lasts hours on end. 2 oz. $2.50 plus tax

Also in smart, witty REPARTEE. 2 oz.—$2.50 plus tax

HARRIS PHARMACY
Southwest Corner of Square
Phone 75

This Winter

WINTER can upset the performance of your car. Chilling blasts can slow your starts ... cut down your power. Corrosive combustion acids—increased by cold-weather driving—cause *extra* engine wear and so reduce gasoline mileage.

Now ... at last ... you can cushion your engine against winter wear ... by protecting it with the winter grade of new Conoco Super Motor Oil.

get Super Protection!

CHANGE NOW to new Conoco Super Motor Oil ... proved by two winters' testing in the sub-zero cold of the Colorado and Montana mountains ... to be the great new *winter wear-fighter!* Conoco Super Motor Oil safely *gathers up acids and harmful moisture* ... flushes them out of your engine when you drain! New Conoco Super OIL-PLATES your engine ... fights winter-rust, inhibits corrosion, reduces sludge!

Get flying starts ... fast pickup ... full power! *Keep* that new-car gasoline mileage! Drain and refill with the winter grade of new Conoco Super Motor Oil ... at Your Mileage Merchant's ... right away!

Upset?

Don't fret!

CONOCO Super MOTOR OIL — OIL-PLATES YOUR ENGINE

Ask Your Mileage Merchant About: "50,000 Miles No Wear!"

©1950 CONTINENTAL OIL COMPANY

75th ANNIVERSARY 1875 — 1950