THURSDAY

THE SNYDER DAILY NEWS

VOL. 18, NO. 299B SNYDER, TEXAS (79549) THURSDAY, APRIL 18, 1968 FOURTEEN PAGES—PRICE 5c

The SDN Column

In Tuesday's column, I mentioned that the West Texas Chamber of Commerce is observing its 50th anniversary, and the next day information arrived indicating that the WTCC 46 years ago initiated an event that evolved into the present - day band contests of the University Interscholastic League.

The WTCC started an annual "town band contest.' The event is recalled in a letter from Dr. D. O. Wiley to the Interscholastic Leaguer, the publication of the UIL. The contests continued through 1928 under WTCC sponsorship.

Then, in 1929, Dr. Wiley organized the first band contest for high school bands at Simmons University (now Hardin - Simmons) at Abilene.

The total of 71,475 participants in the UIL band contests of 1967 is "a far cry from the participation in the first contest held for high school bands," Dr. Wiley wrote.

★ ★ ★

"The judges for this contest were three members of the Royal Belgian Band who were on tour and played two concerts in the afternoon and evening," Dr. Wiley recalled. "None of these fabulous musicians could speak a word of English, but could read figures. Judging was on the basis of 100 being perfect.

"Some of the comments were hilarious, in retrospect. One judge wrote on one sheet: 'Da Pats Da Foots,' and gave a grade of 17. No band rated higher than 40 points out of 100.

"As chairman of this first school band contest, I had to do some fast talking to keep the participants in a mood short of murder."

Dr. Wiley said no one at that time could have possibly even dreamed that by the early fifties this "thing" could have ballooned to the extent that it did, and should one have mentioned 1967 figures, "he probably would have wound up in the pokey as a nut."

Dr. Wiley in later years went on to Texas Tech and rounded out a distinguished career as a director of bands. —WACIL McNAIR.

★ ★ ★

Today In History

Today is Thursday, April 18 the 109th day of 1968. There are 257 days left in the year.

Today's highlights in history:

On this date in 1775, Paul Revere made his famous midnight ride from Charlestown to Lexington to warn: "The British are coming."

On this date—

In 1644, some 300 colonists were killed in the second Indian massacre in Virginia.

In 1906, San Francisco was struck by a violent earthquake. The quake and fires destroyed half the city and left nearly 500 persons dead.

In 1942, U. S. warplanes under Lt. Gen. James Doolittle made the first strikes against Tokyo and other cities in Japan.

In 1946, the League of Nations met for the last time and turned its assets over to the United Nations.

In 1955, delegates of 29 nations opened an Asian-African conference in Bandung, Indonesia.

Ten years ago — 40 persons were killed while scrapping the bulk of a sunken World War II U.S. munitions ship off okinawa.

One year ago — South Vietnam proposed a withdrawal of military forces from the demilitarized zone, and the United States voiced approval.

★ ★ ★

THE WEATHER

SNYDER TEMPERATURES: High reading Wednesday 84 degrees; low, 62; reading at 7 a.m. today 65 degrees.

Northwest Texas: Mostly cloudy, cooler and scattered thundershowers tonight and in southeast Friday morning. Clearing in east and north Friday afternoon. Low tonight 35 in northwest to 55 in southeast. High Friday 55 in northwest to 68 in southeast.

North Central Texas: Mostly cloudy and cooler tonight and Friday. Occasional showers and scattered thunderstorms tonight, ending Friday. Low tonight 52 in northwest to 64 in southeast.

Northeast Texas: Mostly cloudy tonight and Friday. Scattered thunderstorms, mainly tonight and Friday. Cooler in northwest tonight and over area Friday. Low tonight 60 to 70. High Friday 68 to 75.

Upper Coast: South winds 8 to 18 knots tonight and Friday gusty in showers Friday.

South Central Texas: Cloudy tonight and Friday. Scattered showers and thundershowers extreme north portion tonight and in most all sections Friday. Turning cooler in north Friday. Low tonight 60 in north to 75 in south. High Friday 70 to 80 in north, 80 to 90 in south.

SNYDER
The City
With A
SPARKLE

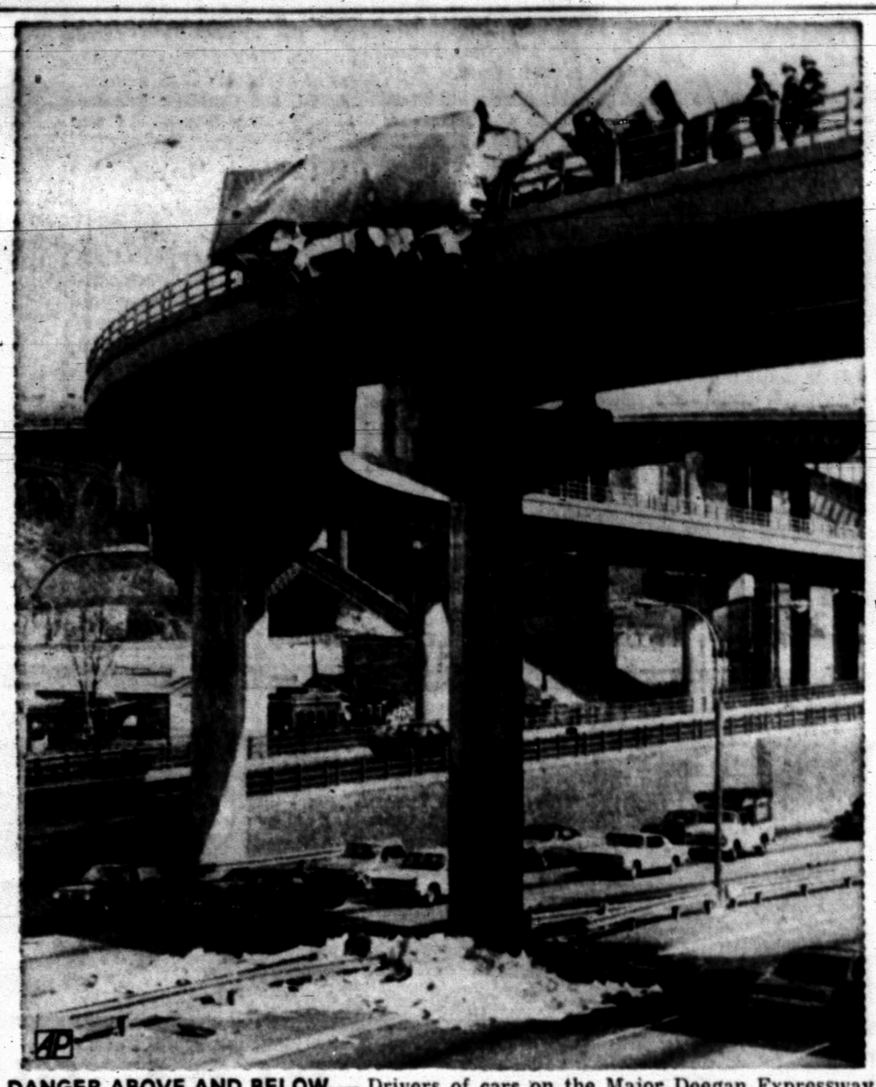

DANGER ABOVE AND BELOW — Drivers of cars on the Major Deegan Expressway in the New York borough of the Bronx avoid piles of paper spilled from trailer section of truck after truck crashed into railing of ramp above the Expressway. Firemen on ramp at right survey trailer's precarious position and traffic below. No damage resulted from falling bundles of paper, firemen said. (AP Wirephoto)

RED STAGING AREA

Bombers Deliver Heaviest Blow Yet

By GEORGE ESPER
Associated Press Writer

SAIGON (AP) — Waves of American B52s hit South Vietnam's A Shau Valley with more than 1,500 tons of bombs Wednesday and today in the war's heaviest aerial blows for a 24-hour period.

At least 60 of the eight-engine Stratofortresses streaked over the valley from bases in Thailand and Guam to bomb North Vietnamese truck parks, storage areas and troop concentrations.

The 25-mile-long valley has become the No. 1 target for the B52 saturation bombing. Senior U.S. officers believe the North Vietnamese may be using the valley as a staging area for another major attack on Hue, 25 miles to the northeast.

The Communist command is believed to have 25 to 30 battalions in the Hue area, perhaps 15,000 to 18,000 men. The valley is used to funnel enemy troops and supplies from Laos eastward to the fringes of the old imperial capital on the coast where the enemy made his most determined stand during the lunar new year offensive in February.

Vietnamese sources report that the North Vietnamese 325C Division, once deployed around the Khe Sanh base 50 miles to the north, has moved into the A Shau Valley.

Since April 1, the B52s have flown 55 separate missions over the area, with each mission averaging about six planes. An estimated 8,000 tons of explosives have been dropped.

On the ground, U.S. and South Vietnamese troops battled enemy forces in the Mekong Delta and along the northern frontier Wednesday.

In the biggest battle, U. S. Infantrymen from the 9th Division reported killing 78 Viet Cong in day-long fighting in the delta 43 miles southwest of Saigon. Four Americans were reported killed and 15 wounded.

The U.S. infantrymen surrounded the enemy, and artillery and fighter-bombers blasted the enemy positions.

No new ground fighting was reported at Khe Sanh, but U.S. officers said more than 240 rounds of artillery and rockets hit the area Wednesday in the third consecutive day of heavy shelling. U.S. casualties were reported light.

For the 14th successive day in the air war against North Vietnam, U.S. jets stayed south of the 19th Parallel.

The deepest pentration reported was by Navy bombers that hit a ferry crossing 26 miles northwest of Vinh and 10 miles south of the parallel.

Oil Allowable Down Again

By JACK KEEVER

AUSTIN (AP)— The Railroad Commission lowered the statewide oil allowable today to 45.7 per cent of potential for May, the second consecutive monthly reduction.

The May percentage factor will permit maximum production next month of 3,476,972 barrels of oil a day. Under the current factor of 46.7 per cent, the average calendar day allowable is 3,531,736 barrels.

Written nominations by major purchasers of Texas crude oil totaled 3,071,269 barrels a day for May, a decrease of 60,099 from April.

The Bureau of Mines forecast of May demand for Texas crude was 3,040,000 barrels daily, the same as this month.

Last May's allowable was 33.8 per cent, permitting maximum production of 3,022,309 barrels a day.

Of the 14 major purchasers making nominations, seven asked for less oil than last month. Six wanted the same amount, and only Pure Oil Co. sought more oil in May.

Commission Chairman Jim Langdon said crude oil stocks April 12 were 101.9 million barrels, 4 million more than a month ago and 1.7 million less than a year ago. He said "a probable increase in imports was one reason for reducing the May allowable."

R. F. Thornburg of Cities Service said his company had been able to sell excess sour crude oil in April but "would be unable to sell it in the month of May. We urge a reduction in the allowable for May."

D. A. East of Pan American said, however, his company had a "firm demand for all crude received under the present nomination. Our efforts to purchase Texas crude on the spot market have not been too successful."

Nominations for May in barrels per day:

Atlantic Richfield 89,500; Cities Service 77,000; Contineneal 40,000; Gulf 222,000; Humble 594,000; Mobil 270,000; Pan American 315,000; Phillips 116,000; Pure 59,755; Shell 186,000; Sinclair 114,000; Standard of Texas 46,340; Sun 134,332 and Texaco 170,000.

Sun and Gulf were the only companies to make percentage nominations. Sun asked for a 42 per cent allowable, compared to 45 for April. Gulf sought 43 per cent. Gulf made no percentage nomination last month.

Two Dead, Many Hurt In Brady Crash

BRADY, Tex. (AP) — The death toll in a bus-truck collision near Brady rose to two Wednesday night when the truck driver, James Calvin Dunn, 55, of Amarillo, died in a San Angelo hospital.

Mrs. Oleta Leist Walter, 55, of Fredericksburg, a bus passenger, died in the crash. She was riding in the Kerrville Bus Lines bus directly behind the driver.

Twenty-one other persons were injured in the crash, several seriously.

The bus driver, Royce L. Shelton, 53, of Kerrville, and a passenger in the truck, James G. Hicks, 37, of Amarillo, were among the seriously hurt.

The accident occurred at a highway intersection three miles north of Brady Wednesday.

Mike Walker, 19, of Loraine, a passenger in the bus, said the accident occurred when the heavily-loaded grain truck a diesel-powered tractor-trailer, came through the intersection "without hesitation."

Investigators at the crash scene said the truck was licensed to Bruckner Truck Sales of Amarillo. The bus was en route from Brady to San Angelo at the time of the crash.

Ambulances shuttled back and forth from the wreck scene to the tiny Brady Hospital. Brady has six physicians and all helped treat the injured.

No Clues In Mass Killing

By LEE JONES

DEL RIO, Tex. (AP)—Investigators returned today to the scene of the brutal murder of four members of a Mexican family in hopes of finding some clue to point to the killer.

Several leads involving reports of blood stained automobiles or cars seen near the 1958 Buick in which the family drove from Mexico were checked Wednesday night. Officers reported none of the leads provided tenable evidence.

Authorities awaited the results of autopsies performed in San Angelo and a report from the state police laboratory in Austin on fingerprints taken from the car.

Texas Ranger A. Y. Allee Jr. of Ozona, heading the investigation, returned early today to the ranching area 58 miles north of here where the bodies were found.

In Sonora, hospital authorities reported that a girl, 2, also a member of the slain family, still was alive although in critical condition from a bullet that struck her between the eyes and passed through her head.

The four bodies were found scattered along the highway between Sonora and Del Rio Wednesday.

The dead were identified as Manuel Arellano Sr., about 30; his wife, Monica de Lopez Arellano, 24; his sister, Rosa Elia Santos Arellano, 21; and his son, Eduardo, 18 months, all of Villa de Fuente, Mexico, a small town across the border from Eagle Pass, Tex.

Police said the body of the younger woman was nude and that she had been raped.

Rains Skip Across State

BY THE ASSOCIATED PRESS

Some heavy rainfall, occasional light thunderstorms and drizzle covered a large portion of Texas today.

The Weather Bureau reported the occasional heavy rainfall in parts of the Panhandle and South Plains during the morning.

Light showers and isolated thunderstorms occurred along a line from near Wichita Falls to Jacksboro to Cleburne to near Kaufman with intensity increasing during the morning.

Shortly after dawn, rain or drizzle was falling at Fort Worth, Dallas, San Antonio, Austin, Del Rio, Wichita Falls and Childress.

Fog occurred at that time at Waco, College Station, Houston, Victoria, Corpus Christi, Texarkana, Tyler, Lufkin, Beaumont, Port Arthur and Laredo.

Temperatures ranged from 36 at Dalhart behind the cool front causing the moisture to condense.

Spock's Plee Is Denied

BOSTON (AP) — U. S. Dist. Judge Francis Ford has denied Dr. Benjamin Spock and four codefendants permission to take depositions abroad for their defense against antidraft conspiracy charges.

Ford's denial of the defense motions Wednesday followed an earlier ruling that the defendants may not question the legality of the Vietnam war. This point, the court said, "is not a relevant issue in this case."

The judge thus followed a government contention that the war is a matter of foreign policy for decision by the executive branch and Congress and "not subject to judicial examination."

Spock and associates sought the right to take depositions from 25 persons around the world including European countries and North and South Vietnam—in support of defense assertions that the war is illegal under international law.

The defendants, in addition to the 64 year-old pediatrician, are William Sloane Coffin Jr., 43, Yale University chaplain; Mitchell Goodman, 44, of New York; Michael Ferber, 23, a student; and Marcus Raskin, 33, of Washington, codirector of the Institute for Policy Studies.

They are charged with conspiring to counsel young men to evade the draft.

★ ★ ★ ★ ★ ★

County Road Workers Were Last To See Family Alive

By LEE JONES

DEL RIO, Tex. (AP) — A husky road equipment operator said today the sight of the tiny stabbed body of an 18-month-old Mexican boy who was killed with his parents and aunt made him cry.

J. T. Quigg, who works on a county highway crew, said he was one of the last to see Manuel Arellano, his wife, sister and 18-month-old son, Eduardo, alive and one of the first to locate their bodies early Wednesday morning.

Quigg said he and two others on his crew came on the family about 6:15 p.m. Tuesday after the family's car apparently had two flat tires about 8 miles north of Loma Alta. He said the crew offered to help, "but we didn't have the right tools or equipment."

Two women, a man and three children were in the car, he said. Two of the children survived the bloody attack and are hospitalized in critical condition in Sonora and San Antonio.

Quigg said he passed the car again about 7 p.m. and saw the family but didn't stop.

"The man waved to me like he was saying 'hello'—just a good will gesture," Quigg said.

The next morning, he said, he passed the car—now vacant—at about 7:30 a.m. The car was in the same place he had seen it the night before, Quigg said.

He said he went to the Whitehead Ranch, which runs along U.S. 270, and was told that one of the ranchhands had found a man in the pasture—"They didn't know if the man was sick or just what was wrong with him."

Quigg and two others drove to where the man lay, finding him face down about 40 yards from the highway, he said.

"We started to turn around to go call the law, and then turning around, we discovered about 35 yards away toward the highway a small body clad in red.

"We got out of the pickup and walked over to it and saw a small child stabbed three times in the back. About eight feet toward the highway we found two more small bodies. In looking, we discovered at least one child still breathing.

"About five minutes after we discovered the children, one of the little boys we presumed dead began to come to life and asked for water.

"We gave him two swallows of water and then walked to the top of the hill and called the law in Sonora.

Quigg said the slayings were the "most bloodthirsty thing I've ever seen.

Johnson Reassures Korean President

By FRANK CORMIER
Associated Press Writer

MARCH AIR FORCE BASE, Calif. (AP) — President Johnson flew back to the U.S. Mainland today after personally assuring South Korea's president of a voice in any peace dealings with North Vietnam and of U.S. support against incursion from Communist North Korea.

Johnson was heading back to his Texas ranch following his Honolulu conference with President Chung Hee Park but stopped on the way to breakfast later in the morning with former President Dwight D. Eisenhower, who has a winter home in nearby Palm Desert.

Johnson interrupted a Texas Easter vacation to fly to Hawaii Monday for discussions on Vietnam strategy with his Pacific military commanders and then Wednesday's parley with Park.

A 1,000-word joint communique and a warm embrace by Johnson of his important Asian ally climaxed the meeting which grew out of a strain in U.S.-Korean relations following last January's North Korean assassination attempt against Park and seizure of the U.S. intelligence ship Pueblo.

South Korea has nearly 50,000 troops with the allied forces in South Vietnam, and some of the allied Asian leaders have been making it plain they do not want to be bypassed in any peace negotiations. Some have also voiced misgivings Johnson may be too soft toward the Communists with his peace bids.

36 SHS Entries In Regional Meet

Snyder High School has 36 entries in the University Interscholastic League Region 1-AAA meet at Odessa this weekend.

Snyder contestants include 20 in literary events, five in golf, three in tennis and eight in track and field.

Snyder's winning one - act play, "The Crucible," will be presented in competition Friday afternoon and the cast, along with director Jerry Worsham, was to leave after school this afternoon for Odessa. They will rehearse at the site of the contest Friday morning.

Cast members are Susie Hendrix, Dianne Lewellan, LaVerne Nix, Patty Smyth, Jamie Boren, Royce Starnes, Sharon Carter, Kenneth Foree, Mike Levens, and Jack Greene. Winning first place in District 3-AAA for the fourth year in a row, the Snyder High cast had three members named to the all-star cast, with Royce Starnes being named best actor. Susie Hendrix and Sharon Carter are

See SHS Page 2

North Vietnamese Demands Published

By ROBERT LIU
Associated Press Writer

TOKYO (AP) — North Vietnam demanded today that the United States "agree without delay" to Phnom Penh or Warsaw as the site for preliminary peace talks and also stop all attacks on North Vietnamese territory.

The demand, in the official Communist party newspaper Nhan Dan, repeated the charge that the United States is insincere in its talk of peace efforts.

"Once again," it said, "we demand that the U.S. government give up its attitude that shows a lack of good will and agree without delay to either Phnom Penh or Warsaw for the site of contacts. We demand that the United States stop definitively and unconditionally its bombing and other acts of war on the whole territory of the Democratic Republic of Vietnam so that talks may begin."

Presumably this latter referred to later peace negotiations, since the commentary noted that Hanoi had agreed to preliminary talks despite "limited bombing" attacks ordered by President Johnson.

Nhan Dan said Johnson, in his speech in Honolulu Monday, attempted to blame North Vietnam for the delay in the start of the preliminary talks.

"Obviously, the U.S. President wanted to make public opinion believe that if contacts still have not been made between the two sides it is because of delay and lack of seriousness on the part of the Democratic Republic of Vietnam government," the paper said.

"This is clearly a complete reversal of truth aimed at coping with public opinion which is protesting against the U.S. government."

Nhan Dan noted that Johnson spoke in Honolulu of a "suitable place" for the preliminary talks. The paper added: "In the eyes of those men of good will who want an early end to the war in Vietnam, Phnom Penh—capital of a neutral country—or Warsaw—where the United States has its embassy—are suitable places for the contacts."

Diplomats in Washington from some of the countries allied with the United States in Vietnam said the U.S. government had objected to Phnom Penh and Warsaw because it had promised the preliminary talks would be held, if possible, in a neutral Asian country to which South Vietnam and its Asian allies could send observer delegations.

This was expected to provoke a new howl from Hanoi, which has given every indication that it assumes the preliminary talks will be confined to the United States and North Vietnam, with their sole purpose the ending of all American attacks on North Vietnamese territory.

However, Asian diplomats in Washington said the United States has turned down South Vietnam's proposal for a summit conference of the seven allied nations with troops in Vietnam. The informants said the United States let it be known it is not enthusiastic for a summit before the initial contacts are made with Hanoi.

Protest At Miner Meet

EL PASO, Tex. (AP) — A refusal by the University of Texas-El Paso to reinstate nine track and field Negro athletes who boycotted a meet last weekend touched off a demonstration Wednesday night at a four-team meet.

"Reinstatement, reinstatement," chanted a group of about 25 demonstrators as Texas-El Paso hosted Wisconsin, New Mexico State and Western New Mexico.

By the time the meet was over, more than 50 policemen including 30 uniformed officers armed with night sticks stood guard at Kidd Field.

The meet was stopped twice when 11 Negro women, interlocking their arms, blocked the track for the 440 relay and the 120-yard hurdles races. The 440 relay was scratched. The hurdles event was run a second time.

Police said no arrests were made. The 30 uniformed officers were stationed on each side of the field, with other authorities situated in the stands, after the two races were stopped.

Seven Negro athletes including long jump star Bob Beamon issued a statement last Thursday, saying they would boycott UTEP's meet against Brigham Young University and Utah State in Provo, Utah, last Saturday because of what they say is a belief at BYU that Negroes are inferior and are "disciples of the devil."

State Beavers were the only ones to beat Southern California last season, played in two Sugar Bowl games and one Gator Bowl game for Oklahoma.

THE SNYDER DAILY NEWS

Published Sunday morning and each evening except Saturday by the Feather Printing and Publishing Co., Inc., at Snyder, Texas 79549.

Entered as second-class matter at the Post office at Snyder, Texas.

SUBSCRIPTION RATES: By carrier in Snyder 35 cents per week $1.50 per month. By mail in Scurry and adjoining Counties, one year $9.00. Balance of Texas one year $12.50. All other States $15.00.

MEMBER OF THE ASSOCIATED PRESS.

The Associated Press is exclusively entitled to use for republication all news dispatches in this newspaper also local news published herein. All rights reserved for republication of special dispatches.

Solons Tour HemisFair

SAN ANTONIO, Tex. (AP) — Thirty-eight dipomats today got a tour of the gleaming grounds of San Antonio's HemisFair world's fair.

The party, which arrived Wednesday in San Antonio, will be guests at a luncheon after a briefing and visits to the U. S. Pavilion and Institute of Texan Cultures on the 82.5 acre fair. Former Ambassador to Australia Ed Clark will host an evening reception for the group.

Some recurring bugs continued to plague the opening of the restaurants atop the Tower of the Americas that is the physical hallmark of the fair. The revolving restaurants—which turn once every hour—had to be closed after five revolutions Wednesday. The air-conditioning failed.

Officials of the city—which owns the 622-foot tall tower, said they hoped to open the restaurants Friday, with air-conditioning.

HOSPITAL NOTES

Chaplain: Rev. Jack Riley

ADMISSIONS: Freddie York, 3011 Forty-second; Leon Huddleston, Rt. 1; Beatrice Aylor, 2710 Fortieth; Kelly Greffett, 3103 Thirty-eighth Pl.; Juliet Watson, 1 508 Twenty-seventh; Georgia Sellars, 3701 Sunset; Sherie Harber, 3505 Houston; Horace Womack, 1917 Coleman; Neva Moffett, Hermleigh; Edgar Eades, Ira; Vina Davis, 3106 Hill Ave.; Arizona Leach, Hillcrest Lodge; Lillie West, 1712 Ave. G.

DISMISSALS: Maye Pinkerton, Edith Taylor, Addie Patterson, Debra Davis, Kathryn Hanks, Odessa James, Oleta Fannin, John Kayser, Ruth Sheldon, Truman Wilson, Ray Lampson, William Woodard, Isabell Guzman.

Child Is Bitten By Dog Wednesday

Geane Martin, 8 - year - old daughter of Mr. and Mrs. I. E. Martin, 3100 Thirty-ninth Street, was bitten on the right leg by a dog at 5:30 p.m. Wednesday when the animal ran at her as she was riding her bicycle in the 3000 block of Forty - first Street.

City Police said the dog has had rabies shots. It was placed under observation.

Guzman Vs. Cliff Richey

HOUSTON (AP) — Pancho Guzman, Ecuador's No. 1 player, was to challenge top seeded Cliff Richey, the No. 3 U. S. amateur, today in the quarterfinal round of the 34th River Oaks Tennis Tournament.

Third seeded Zeliko Franulovic, the No. 1 star in Yugoslavia, was to meet Rafael Osuna, who formerly was Mexico's topped ranked player.

The quarterfinals will be completed Friday with second seeded Clark Graebner of New York City meeting Canada's Mike Belkin and with fourth seeded Ray Ruffles of Australia meeting Yugoslavia's Boro Jovanovic.

The quarterfinalists did not lose a set Wednesday while moving through the round of 16.

Richey, from San Angelo, Tex., defeated Fritz Schunck, a Rice University senior who has announced he will turn pro in June, 6-2, 7-5. Guzman eliminated Jimmy Parker, a University of Texas law student who once won the Southwest Conference championship for Rice, 6-3, 10-8.

Osuna, after laying a delayed first round match, defeated Harry Fauquier of Canada, 6-4, 6-4. Franulovic won from Peter Van Ligen of Oral Roberts College, Tulsa, Okla., 6-2, 6-1.

Graebner, the No. 4 U. S. player, also had a delayed first round match and then eliminated Vicente Zarazua of Corpus Christi University, 6-3, 6-3. Belkin took a 6-4, 7-5 victory from Hamilton Richardson, the 1956 River Oaks champion from Dallas.

Ruffles defeated Bobby Brien of Mississippi State, 6-3, 6-2, while Jovanovic defeated Zan Guerry of Rice, 6-1, 6-3.

In the delayed first round matches Wednesday, Osuna defeated Chris Bovett of Houston, 7-5, 6-4, and Graebner defeated Jose Brandi of Roberts, 6-4, 6-4.

TEC Work Moves To Courthouse

Lawson Burkhart, manager of the Texas Employment Commission office in Sweetwater, has announied that today will be the last day that he will handle Snyder claims from the City Hall.

"The next time I visit here, I'll be in the grand jury room on the third floor of the Courthouse," he said.

Burkhart visits Snyder every second Thursday. Thus his next visit here will be May 3.

Golfer Gay Brewer set a number of records when he shot a 262 in winning the 1967 Pensacola Open.

36 SHS Entries

Continued From Page 1

the others on the district's all-star cast.

Other SHS contestants in literary events at the regional meeting include Cynthia Phillips, girls poetry interpretation; Jamie Boren, boys prose reading; Dianne Lewallen, girls prose reading; Giles Rainwater, typewriting; Susie Hendrix and Dana Thompson, girls debate; Royce Starnes, boys informative speaking; Loretta Bryce, girls persuasive speaking, and Sharon Hudson and Sue Ellen Line, journalism.

So far, Snyder and Lubbock Dunbar have won all of the UIL championships in District 3-AAA this school year, with only baseball remaining.

Dunbar won district titles in football, basketball and track, while Snyder won district championships in literary events, golf, tennis and volleyball.

KEEP COOL THE WRIGHT WAY!
With a Wright Air Conditioner
Pre-Season Discount
Effective Until May 1st
Terms Available
SNYDER Mechanical
712 AVE. S
Phone 573-3803

Feather Printing
all for your printing needs
Phone 573-6331
2107 25th Street

BEEF SALE

Del Monte PEAS 303 Can 2 For 45c
Bama PEANUT BUTTER 18-Oz. 49c
Shurfine FLOUR 5-Lb. Bag 39c
Dried APRICOTS Golden Glow, 8-Oz. 49c
Delsey TISSUE 4-Roll Pkg. 49c

U.S.D.A. CHOICE BEEF!!
We Feature Only Quality Meats and Sell Them for Less:
ROUND STEAK U.S.D.A. Choice Lb. 88c
SIRLOIN STEAK U.S.D.A. Choice Lb. 88c
U.S.D.A. Choice T-BONE STEAK Lb. 95c
Boneless Lean PIKES PEAK ROAST Lb. 78c
U.S.D.A. Choice Boneless RUMP ROAST Lb. 95c
Boneless Lean LOIN TIP ROAST Lb. 98c
U.S.D.A. Choice CHUCK ROAST Lb. 48c
U.S.D.A. Choice SEVEN BONE ROAST Lb. 58c
U.S.D.A. Choice ARM ROAST Lb. 68c
Ground Each Day GROUND CHUCK Lb. 68c

SHORTENING Snowdrift 3-Lb. Can 69c
ICE CREAM Gandy's ½-Gal. 69c
24-Oz. Ranch Style BEANS 2 For 49c
Hunt's, 8-Oz. TOMATO SAUCE 3 For 39c
Duncan Hines, Family Size BROWNIE MIX Double Fudge 53c
Wagner's FRUIT DRINKS 3 For 89c
Jumbo Marshmallow Pies Box of 12 39c
Toastem POP-UPS 2 For 85c
Stuffed OLIVES 7-Oz. 49c
Biltmore LUNCHEON LOAF 12-Oz. Can 37c
Shurfresh SOFT OLEO 3 Lbs. $1.00
Sunshine, 10-Oz. VANILLA WAFERS 35c
Daytime, 30 PAMPERS $1.49
Carnation Hot COCOA MIX Pkg. 5c
Hunt's CATSUP 26-Oz. 39c
Corn Oil MAZOLA OLEO 39c
Shurfine Cinnamon Rolls 2 Cans 39c
Nestle's QUIK 2-Lb. Box 89c
Scottie's Assorted Colors, 200 Count FACIAL TISSUES 27c
CHEER Giant-Size 69c
Liquid PALMOLIVE 32-Oz. 73c
28-Oz. LYSOL Liquid Cleaner 69c
Scott Jumbo NAPKINS Assorted Colors 39c
New Variety PRIME DOG FOOD 36-Oz. 89c

Frozen Foods
10-Oz. BROCCOLI SPEARS 2 For 45c
Tree Top APPLE JUICE 12-Oz. Can 33c
Frozen French Fries or Hash Brown POTATOES 2-Lb. Bag 29c
Morton's BLUEBERRY Pkg. of 6 33c
Pepperidge Farm MUFFINS TURNOVERS 2 For 89c

Garden Fresh Fruits & Vegetables
Why Not Get The Best For Less At Everybody's!
GREEN ONIONS Fresh Bunch 5c
CALIFORNIA STRAWBERRIES Pint 3 For $1.00
Cello Bag CARROTS 10c
Green CABBAGE Lb. 5c
Fresh CORN Ear 2 For 15c
Bell PEPPERS Each 5c

Everybody's THRIFTWAY
1905 35th STREET SNYDER, TEXAS
Phone 573-2311
-WE GIVE BUCCANEER STAMPS-
"WHERE EVERY CUSTOMER IS IMPORTANT"

TIGER THEATRE & CAFETERIA
"dine during movie time"
DIAL 37-2-12
DOBLE PROGRAMA
JUEVES • HOY
$1.50 CARRO
IRMA DORANTES y
ALVARO ZERMENTO en
"LA MANO DE DIOS"
A COLORES
—y—
"VIVA CRISTO REY"
SPANISH FEATURE

ies
aining
rict titles in
and track,
on district
literary e-
and volley-

er
ing

ng

-6331
treet

8c
8c
48c
58c
58c
58c

CRAFT DAY — The Plainview Home Demonstration Club held their annual craft day and pot luck luncheon Tuesday at Northeast community center. An attractive array of articles made by the ladies were on display. Mrs. Carl Williams, president of the club instructed the group on making paper flowers. Some of the ladies attending are pictured above. Seated from left, Mrs. W. T. Murphree, Mrs. Raymond Hill, Mrs. Frank Nachlinger a guest, and president of the Hermleigh H-D Club, and Mrs. J. N. Rosson. Standing, Mrs. W. E. McMillan, Mrs. Boss Baze, Mrs. Bert O'Neal, Mrs. Leo Schattel, Mrs. Oren Sturdivant and Mrs. Carl Williams.

Do Women Drivers Dress To Kill?

LONDON (AP) — A road safety officer claims the modern femme fatale is the woman driver who wears a long-line bra and tight corset.

"She is dressed to kill," says Major Frederick Cook of Bournemouth, a south coast resort.

And he launched an appeal for safer clothes for women drivers.

Drawing on 40 years driving experience, the Major warned:

"When women drivers wear a long-line bra and step-in corset, watch out for trouble.

"They restrict the breathing and make a woman hot and uncomfortable."

The Major, who explained his findings were the logical and obvious result of standing at street corners watching women drivers, said:

"She spends her time trying to relieve the discomfort. She takes her hand or hands off the wheel and yanks at the offending garment.

"When they refuse to budge she becomes irritable, her attention wanders and to escape the torture she puts her foot down and more than likely has an accident."

Major Cook also condemned dresses with wide sleeves, high-heeled shoes, narrow dresses, mini-skirt which ride up and nylon gloves which lip.

"I suppose the ideal outfit would be nothing at all," he added, conceding, "but that might distract other drivers."

Anne Hope wrote in the Sun newspaper that she put the Major's views to Britain's best-known woman rally driver, Pat Moss-Carlsson, who piloted an Italian Lancia in this year's Monte Carlo rally and who used to drive for Saab of Sweden.

"Few girls are so daft as to wear uncomfortable clothes when motoring," she replied.

"Look at me. I can't bear being restricted in a rally.

I like either an old bra or one of the new elasticated things.

If I feel restricted I undo the hooks and eyes.

"A tight corset? — The days of the tight corset are gone.

I wouldn't wear one nor would any of my friends.

"High heels? — Out for driving. I always keep a pair of flatties in the car. Don't you?"

When crocheting a tablecloth or berspread, the finish work will look better if you do a good job of blocking with a piece of plywood. On the wrong side, mark the exact size and shape the block should be when finished. Drive small nails one inch or less along the lines marked, letting them extend about one-half inch. As soon as you finish crocheting a block, dampen and stretch over the nails and allow to dry. When blocked this way, your work will have a professional appearance.

Dip veal chops in slightly beaten egg and then in crumbs before frying — if you want the chops "breaded."

WOMEN

WOMEN'S CALENDAR

THURSDAY

AAUW meets at 7 p.m. at 3007 Forty - first Street. Hostesses Edne McConnell, Ruth Powell and Laura Holladay.

Order of Eastern Stars meet at Masonic hall 7:30 p.m. to honor past Worthy Matrons and Patrons.

FRIDAY

Friday duplicate bridge at Country Club, 9:30 a.m. Open.

El Feliz Club meets at 2 p.m. in the home of Golda West, 2805 Thirty-third Street.

SUNDAY

Duplicate bridge at Snyder Country Club, 1:30 p.m. Open.

School Menu

FRIDAY

Pizzaburger On Buttered Bun
Ranch Style Beans
Green Salad w Fresh Spinach
Spice Cake
Milk

Now Doing
Upholstery
See Snyder Drapery
For All Your Drapery
and Window Needs
SNYDER DRAPERY
2610 Ave. R 573-6213

GARAGE SALE!
CLARA'S DRUG STORE BUILDING
HERMLEIGH, TEXAS
Saturday, April 20th
8 A.M. — 5 P.M.
Sponsored By
HERMLEIGH SENIOR CLASS

Knapp News

By MRS. VERNON TODD

The Von Roeder Reunion was held at the Sorrells - Murphy cabin on Lake J. B. Thomas, April 13 and 14. Those attending were: Ellie Ohlendorf, Carrol Von Roeder, and Carla Kalisky all of Austin. Also Benno Ohlendorf of Martindale; Curtis, Pam and Russell Ohlendorf of Bryan; Kurt and Melba Ohlendorf of Lockhart; Almeda Rimmer of Abilene; Herbert and Loys Von Roeder of San Antonio; Bruce and Helen Murphy of Melrose, New Mexico; Glen, Kay, Maxine and Robert Murphy of Breckenridge; Will and Denna McKay of Sulphur Springs; Winifred, Ellen, Winelle, Majorgy, Norman, and Carolyn Tucker of Meadows; J. M., Lucille, Jimmy, Patti, June, Tanya, and Britt Sterling of Vincent; Clements and Ella Von Roeder; Denty, Pat and Edgar Von Roeder all of Snyder; Judy and Johnny Richardson of Dunn. Others attending from Snyder included Max, Ann, Lisa, Jeanna, and Nolie Von Roeder; Lindy, Carla, Terry, Denise and Teresa Clark; Billy, Johnny, Kleta and Phillip Von Roeder; and Wayne and Opal Williams; Joe Jones and Terry Young from Meadow Attending from Knapp were Ella Richter, Wanda Horn, Jim and Agnes Sorrels, Brent, Pat, Ben and Frieda Murphy.

Mrs. Gladys Bowles of Snyder and Mrs. Leon Sharp and Scott of Houston visited Easter with Mrs. Ben Weathers. Also visiting Mrs. Weathers was Mr. and Mrs. Robert Greene of Snyder.

Mrs. C. C. James of Snyder was a weekend visitor of Mr. and Mrs. Cecil James.

Jimmy Nelson of Big Spring visited during the Easter holidays with his grandparents, Mr. and Mrs. Boots Nelson.

Mr. and Mrs. Vernon Todd, Verna and Janice visited last week at Cleburne with Mr. and Mrs. Jr. Monthey and with Mamie and Nita Sue McCullar.

Mr. and Mrs. James Barnett, David, Linda, Carol and Susan spent last week at Fredrick, Okla. with his mother and other relatives.

Dr. and Mrs. Ellis Wright Huddleston and children of Lubbock, attended Easter services at Knapp Baptist Church.

Mr. and Mrs. Micky Sterling, Melisa, John Robbi, and Zane visited Sunday at Snyder with Mr. and Mrs. Tommy Sterling.

Visitors in the Vernon Todd home during the weekend were Mr. and Mrs Donnie Dove, Teressa and Kieth of Midland; Mr. and Mrs. Lloyd Ramsey, Todd, Scott, and Greg of Lubbock; Deona and Debra Jones of Plains; and Sharon Billick of Vincent.

Mr. and Mrs. Wayne Crow, Jimmy, Kenny and Mylinda visited Easter Sunday with Mr. and Mrs. Edd Franklin at Snyder.

Mrs. Frieda Murphy and Mrs. Agnes Sorrells visited Tuesday with Mrs. J. A. Thompson and Mrs. Nell Phillips near Ira.

Janice and Joyce Browne of Gail visited Monday afternoon with Mr. and Mrs. Hailey Browne and Verna and Janice Todd.

Wayne Crow and Vernon Todd are fishing this week at Lake Brownwood.

UNION NEWS

By MRS. J. B. ADAMS

Visitors with Mr. and Mrs. Bart Branson Sunday were their daughter, Mrs. A. G. Roberts and girls of Denver City, and Mr. and Mrs. Waylon Gladson of Snyder.

Mr. and Mrs. J. M. Davis of Burkburnett visited through the Easter holidays with their daughter and family, Rev. and Mrs. Jim Mosley.

Rev. and Mrs. Marvin Rogers were in Blackwell Sunday where he filled the pulpit in First Baptist Church in the absence of the pastor, Rev. Clarence Minton.

Mr. and Mrs. Royce Hogue, Rex and Jon spent the Easter holidays with their parents, Mr. and Mrs. Howard Hogue. All went to Brownfield Sunday for a visit with relatives.

Mr. and Mrs. Bill Babcock and daughter of Monahans visited Sunday with Mr. and Mrs Earl Woolever.

Glenn Holley is home on leave after spending 18 months in Vietnam. He and his wife who lives in Big Spring visited Saturday with his grandparents, Mr. and Mrs. Loyd Holley.

Mr. and Mrs. Hollis Jones visited relatives in El Paso and Deming, N.M. this week.

Mr. and Mrs. Wayne Feaster and children of Buford visited Sunday with her parents, Mr. and Mrs. Weldon Bills.

Mrs. Sammy Dorman and Karen Henderson visited in El Paso over the weekend.

Sunday visitors with Mrs. S. D. Hays Sr. were Mrs. Billie Mitchell and Billie Dunn of Lamesa, Mr. and Mrs. L.D. Hays of Dora, N.M. and Larry Hays of Lubbock.

Visitors with Mrs. H. G. Moore recently were Mr. and Mrs. Raymond Moore and children of Corndale, Calif., Mr. and Mrs. Robert Ray Moore of Abilene and Mr. and Mrs. Miller Price, Renea and Debbie of Midland.

Mr. and Mrs. R. J. Jones Sr. of Abilene and Mrs. Velma Jones of Tuscola visited with Mr. and Mrs. Hollis Jones recently.

Mr. and Mrs. Ollie Henderson and Cathy visited Sunday afternoon with their daughter, Mr. and Mrs. Cubby Graham and family of Roscoe.

Those visiting with Mrs. J. B. Adams through the weekend were Mr. and Mrs. H. W. Adams and Mary Anne of McCamey, Mr. and Mrs. E.M. Boles of Lamesa, Mr. and Mrs. Don Adams and Joe Mark of Snyder.

Mr. and Mrs. Loyd Webb and Jerry attended the HemisFair over the Easter holidays.

When you go to the dime store, buy a package of yellow scratch paper and a pair of blunt scissors just sharp enough to cut paper folded three or four times. Cut the paper into squares and lay them away until such time as the children are confined indoors. Then give each child a square and tell him to cut it several times. When it is unfolded he will be amused to see the design he has made. Children thus occupied can be happy for hours.

Mrs. Bob Swint Hostess To Hermleigh H-D

The Hermleigh Home Demonstration Club met in the home of Mrs. Bob Swint Tuesday. The meeting was called to order by Mrs. Frank Nachlinger, president.

Mrs. Ben Henderson gave a talk on the THDA meeting and the group exchanged secret pal gifts. Mrs. Rosa Griffin received the hostess gift and Miss Marsha Talley of New Home was introduced as a guest.

Cold drinks, coffee, cookies and ice cream were served to the following members, Beana Brock, Rosa Hodnutt, Minta Randle, Rosa Griffin, Mrs. Ben Henderson, Mrs. W. E. McDowell, Mrs. Sam Houston, Mrs. O. H. Hooper, Mrs. Nachlinger and the hostess.

Human Flurries

AIRPORT. By Arthur Hailey.

Remember Hailey's "Hotel?" It was a popular action novel with a host of characters meeting several crises in their lives, a tale told against a background of what goes on in a large establishment. He has followed a similar pattern in this story.

The scene is a fictional airport, called "Lincoln International," in Illinois. The action takes place during seven hours on a Friday night in January that climaxes a three - day blizzard, which has placed a terrible strain on the airport's traffic.

There are plenty of emergencies. A jet airliner has bogged down on the edge of the airport's longest and most useful runway, blocking it from use; while inbound planes are circling on instruments, an Air Force tanker has to make a Mayday landing.

And there are plenty of crises in the lives of the people involved. The airport manager has reached the breaking point in his career and his marriage; his brother in air traffic control brooding over a past accident, is planning suicide.

But the main tension is generated by a flight taking off for Rome. The plane carries a veteran check pilot, who happens to hate his brother-in-law, the airport manager; the pilot's mistress an airline stewardess; a crazed man carrying a home-made bomb, intent upon blowing up the plane, and a little old lady from San Diego, whose hobby is stowing away on airliners.

There is a byplay from some of the minor characters — a mechanical genius who is the last hope for clearing the blocked runway, and a money-mad lawyer who stirs up a protest meeting of local residents who object to the road of jet take-offs.

As in "Hotel," Hailey is writing on two levels. The reader gets flurry after flurry of fast action in the narrative. He also gets a lively picture of what goes on behind the scenes in a major enterprise — the real inside color. It makes a popular combination.

Kitchen thrift: fry out beef suet and use for cooking swiss steak, hamburgers, hashed brown potatoes and other foods.

Anthony's
C R ANTHONY CO

SPECIAL PURCHASE!

100% Continuous Filament Nylon Carpet Pieces. The best colors, the best sizes 9x12 to 12x18. Many are jute backed. Others have the new "Poly" Back which will give extra cushioning. All are serged on four sides.

LAYAWAYS ARE WELCOME

ALL 9x12 SIZES $35.00
10x15 Sizes, 12x12 Sizes
12x14 Sizes. All Poly Back $47.00
12x15 Sizes, 12x18 Sizes
13x15 Sizes. All Poly Back $52.00

JUTE BACK SLIGHTLY HIGHER

OVER 60 CARPETS TO SELECT FROM.

FREE WITH PURCHASE OF ANY OF THESE CARETS 2x3 THROW RUGS.

HOME FURNISHINGS SALE

DISH CLOTHS
Wide Assortment Of Colors, Fine Quality ..... 12 FOR $1.00

2x3
NYLON BRIADED RUGS $1.49

Martex® Terri-Down WASH CLOTHS

Beautiful Jewel tone solid colors.
5 FOR $1.
Special purchase values from Martex® Slight imperfects, but complete satisfaction guaranteed. Beautiful jewel tone colors. 12" x 12" size.

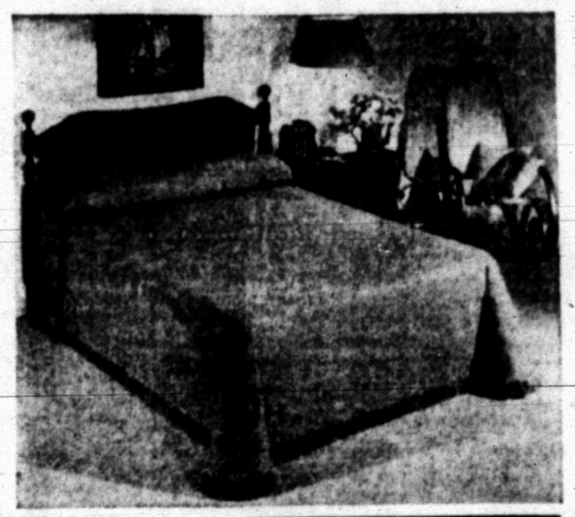

New Colors & Weaves Beacon Bedspreads
Choose Alpine, Berkshire or Cascade patterns. Save now!
5.88
Luxurious jacquard designs, two tone color treatments, or solid tone weaves. Easy to care for cotton and rayon blends. Bullion fringed on three sides.

Printed Terry Table Cloths

3 beautiful patterns Wild Flowers, Provincial or Tokay. Special Sale Prices.
Size 52" x 52" 2.88
Size 52" x 70" 3.88
Size 60" round 5.28
Vividly beautiful . . . unusual colors strikingly combined. Screen printed on 100% cotton terry. Machine wash, tumble dry, no ironing.

Jacquard Terry Towels

Size 16" x 29"
4 colorful new patterns
2 FOR $1.
Outstanding Values!
Pretty jacquard patterns are screened on cotton terry that's kind to your hands and so handy for kitchen duties.

Antique Satin DRAPES

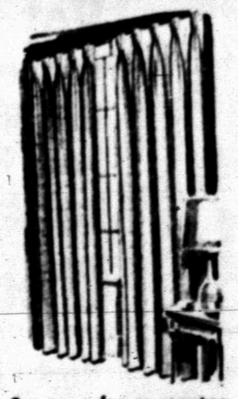

2-year color guarantee
2.99
2 PAIR $5.
What a low price for the rich Antique acetate satin drapes. 48" x 84" to fit single window. White avocado green, antique gold, beige.

Chenille Bedspreads
Woveline chenilles, viscose-rayon tufting on cotton ground. White or colors. Full size.
2 For 5.50

Big 27"x48" Deep Tufted Throw Rugs
Greek Key, Hi-Lo Scroll, and Stripe with fringe pattern.
2.77

Seldom do you see such richly-colored patterns at such low prices. Made with long-wearing shed-resistant multi-ply yarns. 90% polyester, 50% rayon. Latexed back to prevent slipping.

Arizona Hot For Bonnie And Clyde

By ROBERT K. WALKER

SAFFORD, Ariz. (AP) — "Bonnie" and "Clyde" found out quickly that Arizona is "hot country."

"It looked like National Guard maneuvers," declared Harvey D. Webb, 20, in describing how he was captured by Arizona lawmen Tuesday. Also arrested were Virginia Collins and Jessie James Smith, both 20.

Webb prefers to be known as "Clyde" and Miss Collins is known as "Bonnie."

In a telephone interview with The Associated Press Wednesday, they told of patterning their lives after Clyde Barrow and Bonnie Parker — the 1930s desperados glamorized by the recent movie "Bonnie and Clyde."

Their arrest came near Benson, in southern Arizona, after a 100-mile chase which started with the robbery of a Safford, Ariz. grocery store. They also were sought for kidnaping a couple in Texas and forcing them to take a 300-mile trip.

"Clyde" said Wednesday that officers swarmed over them so fast that they had no chance to shoot it out as he wished.

"We couldn't run because the plane was spotting us," "Clyde" added.

He said that his attempt to ambush officers fell through when one sneaked up and got the drop on him. "Clyde" said he had hoped to pick the lawmen off one-by-one.

Both Webb and Miss Collins said things would be different next time.

Webb said he was born in Oklahoma, his kin knew the original Bonnie and Clyde, and that they had started their escapades before seeing the movie.

He said they hadn't got around to robbing any banks as Barrow and Miss Parker had.

Of the kidnaping in Texas, Webb said the two who were abducted "had a good time."

The two talked freely with The Associated Press over the telephone, asking that newspaper clippings and pictures be sent to them. Smith, however, declined a chance to talk.

They are charged with the Arizona robbery, and Graham County Sheriff "Skeet" Bowman said they probably will stand trial here.

Texas authorities put a hold on them on the kidnaping charge.

The Texas charges were filed after John Patrick McElroy, 20, and a 17-year-old girl, both of Fort Worth, told officers of a terror-filled nine-hour, 300-mile journey into West Texas after they were kidnapped.

Before they were released the girl said she was raped by the man who identified himself as "Clyde."

The two kidnap victims told officers that the "Bonnie" and "Clyde" wanted to kill them but the third abductor talked his companions out of it.

Princess Margriet Has New Baby Boy

THE HAGUE (AP) — Princess Margriet of the Netherlands, third daughter of Queen Juliana and Prince Bernhard, gave birth Wednesday night to a son.

Margriet, 25, was married Jan. 10 last year to Pieter van Vollenhoven, a commoner.

Miss Lou Dill of Deer Park, Tex., won the 1967 U. S. Women's amateur golf crown.

Herve Filion, Sacher Werner, Lucien Fontaine, Norman Daupiaise and William Myer won Yonkers Raceway.

WAYNE BOREN CLYDE HALL

Snyder Insurance Agency

COMPLETE INSURANCE SERVICE

P. O. Box 530 Snyder, Texas

1820 26th St. Phone 573-3163

SAFEWAY

COMPARE SAFEWAY'S LOW, LOW PRICES

PLAY IRISH INTERNATIONAL Steeplechase PROGRAM #316 SWEEPSTAKES™ Join the Winners!

THIS WEEK GET YOUR Amberstone DESSERT DISH

Each week a piece of Amberstone . . . bold, distinctive earthenware . . . will be featured for just 29¢. For each $3 in grocery purchases, you are entitled to one piece at this low price. There's no limit . . . with a $6 purchase you can get two pieces . . . and so on.

Only 29¢ with every $3 purchase

NEW thrilling races on TV

FREE NO PURCHASE REQUIRED ADULTS ONLY

TUNE IN RADIO KSNY 1450 On Your Dial FOR RACE BROADCAST EACH SATURDAY 5:00-5:30 P.M.

C. B. Polansky — Mrs. E. R. Holly — Julian S. Lucio — Mrs. A. A. Kunkel

Shop Safeway for the Finest Quality Meats!

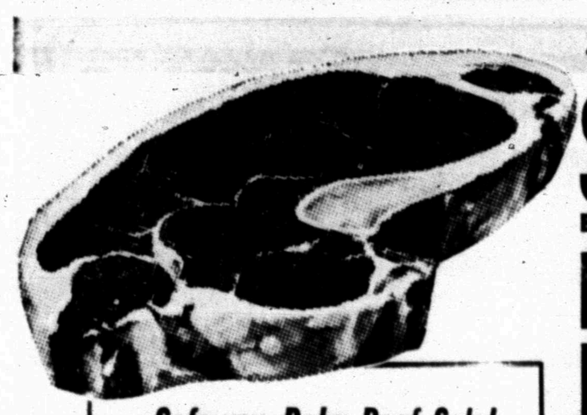

Safeway Baby Beef Sale!

Sirloin Steak Baby Beef. Waste-Free Trim. —Lb. 85¢

Round Steak Baby Beef. —Lb. 79¢

Rump Roast Baby Beef. (Pikes Peak Roast—Lb. 79¢) —Lb. 75¢

T-Bone Steak Baby Beef. —Lb. 98¢

More Meat Values!

Boneless Steak	Top Sirloin. USDA Choice Heavy Beef. —Lb.	$1.49
Ground Chuck	Lean Beef. Freshly Ground. —Lb.	75¢
Sliced Bacon	Capitol. 1-Lb. Pkg.	59¢
All Meat Franks	Samuel's Mohawk or Safeway. 12-oz. Pkg.	49¢
Stick Bologna	Safeway Small. By the Piece. —Lb.	59¢
Sliced Bologna	Safeway Jumbo. 1-Lb. Pkg.	59¢
Smok-Y-Links	Eckrich. 10-oz. Pkg.	69¢
Braunschweiger	Safeway. Smoked. —Lb.	59¢
Perch Fillets	or Fishsticks. Pre-Cooked. —Lb.	59¢
Beef Patties	Pre-Cooked. Chicken Fried. —Lb.	89¢
Fryer Halves	or Leg Quarters. Fresh. USDA Inspected. —Lb.	39¢
Breast Quarters	Fryer. Fresh. USDA Inspected. —Lb.	45¢

Chuck Roast	Full Blade Cut. USDA Choice Heavy Beef. —Lb.	59¢
Arm Roast	Full Cut. USDA Choice Grade Heavy Beef. —Lb.	79¢
Seven Steak	or Roast. USDA Choice Heavy Beef. —Lb.	69¢
New York Steak	Boneless USDA Choice Heavy Beef. —Lb.	$1.95
Loin Roast	Pork. Full Rib Half. (Full Loin Half—Lb. 49¢) —Lb.	65¢
Pork Spareribs	Fresh. 1½ to 3-Lb. Avg. —Lb.	69¢
Pork Steak	Fresh. Butt Cut. —Lb.	59¢
Canned Picnic	Armour's Star. 3-Lb. Can	$2.29

M-m-m-m Good!

Fryers USDA Inspected . . . Grade "A". Everyday Low Price! Whole —Lb. 29¢ (Cut-up . . . Lb. 35¢)

Safeway Special! Margarine Coldbrook. Solids. 1-Lb. Pkg. 10¢

Safeway Special! Tomato Juice Libby. 3 46-oz. Cans $1

Safeway Special! Biscuits Mrs. Wright's. ★ Sweetmilk ★ Buttermilk (Limit 4). 8-oz. Can 5¢

Safeway Special! Toilet Tissue Charmin. ★ White or ★ Assorted Colors. 3 4-Roll Pkgs. $1

Safeway Has Low, Low Prices!

Baby Food	Heinz. Strained Fruits or Vegetables.	12 4½-oz. Jars	$1
Soda Crackers	Melrose.	1-Lb. Box	19¢
Tomato Soup	Town House.	10¾-oz. Can	10¢
Enriched Flour	Harvest Blossom.	5-Lb. Bag	39¢
Pooch Dog Food	★ Regular or ★ Liver Flavored.	15½-oz. Can	8¢
Paper Napkins	Silk. Assorted Colors.	60-Ct. Pkg.	10¢

10¢ Off Cheese Sale! 10¢ Off the Regular Price of Each Package (12-oz. or More) Safeway Chunk Cheese.

★ Halfmoon Longhorn ★ Nippy Longhorn ★ Mild Cheddar ★ Sharp Cheddar ★ Swiss ★ Monterey Jack ★ Kuminost

Look What a Dime Will Buy! Your Choice Each 10¢

★ Chopped Greens Highway. ★Turnip or ★Mustard—16-oz. Can
★ Hi C Drinks ★Grape ★Orange. 12-oz. Can
★ Butter Beans Alma Speckled. Cooked. 15-oz. Can
★ Golden Hominy Van Camp. 14½-oz. Can
★ Early June Peas Crest Top. 13½-oz. Can
★ Kobey Potatoes Shoestring. 2¼-oz. Can
★ Blackeye Peas Highway. Dry. 16-oz. Can
★ Navy Beans Alma—15-oz. Can
★ Kidney Beans Highway Dark Red. 15-oz. Can
★ Pinto Beans Highway—15-oz. Can

Compare Safeway's Everyday Low Prices!

Parade Detergent	47-oz. Box	49¢	Wky Pay 59¢	Cane Sugar	Cupid. Cane. 5-Lb. Bag	55¢	Wky Pay 58¢
Soft Margarine	Empress 1-Lb. Pkg.	37¢	Wky Pay 45¢	Salad Dressing	Piedmont. Quart	37¢	Wky Pay 43¢
Chunk Tuna	Sea Trader. Light Meat. 6½-oz. Can	29¢	Wky Pay 35¢	Corn Meal	White. Covered Wagon. 5-Lb. Bag	39¢	Wky Pay 45¢
Liquid Bleach	White Magic. Gallon Plastic	39¢	Wky Pay 45¢	Edwards Coffee	All Grinds. 1-Lb. Can	67¢	Wky Pay 75¢
Cigarettes	All Popular Brands. Regular or King Size. Carton	$3.15		Armour's Treet	12-oz. Can	53¢	Wky Pay 57¢

Compare Frozen Food Values!

Lemonade Scotch Treat. Regular. Big Buy!	6-oz. Can	10¢
Banquet Dinners	Assorted. Reg. Pkg.	39¢
Cream Pies	Bel-air. Assorted. 14-oz. Pkg.	29¢
Strawberries	Bel-air. Sliced.	3 10-oz. Pkgs. $1

Compare Bakery Values!

Hot Dog Buns	Mrs. Wright's. Special! 8-Ct. Pkg.	19¢
Hamburger Buns	Mrs. Wright's. Special! 8-Ct. Pkg.	19¢
Fruit Royals	Mrs. Wright's. Special! 4-Ct. Pkg.	37¢

Compare Non-Food Values!

Rubbing Alcohol (19¢ Value).	16-oz. Bottle	11¢
Oral Antiseptic	S.P. Brand. (27¢ Value). 16-oz. Bottle	19¢
Evergreen Brooms	($1.39 Value). Each	$1.19
Garden Hose	½-Inch Plastic. Non-Reinforced. 50-Ft. Length. ($1.79 Value).	$1.59

Compare Dairy-Deli Values!

Chocolate Milk Lucerne. Special!	½-Gal. Carton	59¢
Party Dips	Lucerne. Assorted. Special! 8-oz. Ctns.	3 $1
Sliced Cheese	Safeway Singly Wrapped. American Cheese. 16-oz. Pkg.	77¢

Safeway Fresh Fruits and Vegetables!

Potatoes Russet. US No. 1A. 10-Lb. Bag 49¢

Bananas Golden Ripe. Special! 3 Lbs. 39¢

Fresh Carrots	Safeway. 2-Lb. Cello Pkg.	19¢
Red Potatoes	New Crop. From Florida. 2 Lbs.	23¢
Crisp Radishes	4-oz. Cello Pkg.	10¢
Avocados	Hass. Dark Skin. Large. Each	29¢
Strawberries	Plump. Juicy. Pint Full Baskets	35¢

Garden and Lawn Green-Up-Time!

Vertagreen Lawn Food ★ 5-10-5—100-Lb. Bag ★ With Dieldrin 5-10-5—80-Lb. Bag ★ Texas Turf with Iron & Sulphur, 10-10-5—80-Lb. Bag — Your Choice $3.89 (Any TWO BAGS—$7.70)

Ammonium Sulphate Armour's 21-0-0—50-Lb. Bag (3 Bags $3.39) $1.79

Phillips 66 ★ 21-0-0—80-Lb. Bag (3 Bags $7.69) $2.59 ★ 21-0-0—50-Lb. Bag (3 Bags $5.35) $1.79

Safeway Special! Cling Peaches ★ Sliced ★ Halved. Highway. 29-oz. Can 25¢

Safeway Big Buy! Green Beans Gardenside. Cut. 2 16-oz. Cans 25¢

THE COLUMBIA ENCYCLOPEDIA Complete 1-Vol. Edition. LIFE Magazine has called it "the best one-volume encyclopedia." SECTION ONE FREE! This Week Only SECTION EIGHT 99¢

Prices Effective Thurs., Fri. and Sat., April 18, 19 and 20, in Snyder. We Reserve the Right to Limit Quantities. No Sales to Dealers.

SAFEWAY

© Copyright 1968, Safeway Stores, Incorporated.

OVERSHADOW STATE CAMPAIGNING

Anti-Betting Rallies Planned

BY THE ASSOCIATED PRESS

Texas candidates for public office who have a hard time mustering crowds will probably be a little envious of the size of the mass rallies being planned for Sunday afternoons by foes of pari-mutuel betting.

Four thousand churches in four major Texas cities have been invited to send representatives to mass meetings to be held in Dallas, Fort Worth, Houston and San Antonio to organize telephone campaigns in opposition to the May 4 referendum on gambling.

The four rallies are being scheduled by the Anti-Crime Council of Texas, which said 1,250 are expeceed at the Houston rally and 1,000 at the Dallas meeting.

Meanwhile candidates for the gubernatorial nomination in both the Democratic and Republican primaries had to be content with smaller audiences as they criss-crossed Texas this mid-week in search of votes.

Preston Smith, a Democratic candidate, said in Carrollton that Texas' population is expected to be doubled by the year 2000 and "one of the best things we can do for the present and future of our people—a project which can assure our people of more creative enjoyment of their state than anything—will be to expand the amount of recreational land available to all the people."

In Dallas, Smith said he would "do all in my power" to block the Democratic Party's nomination of Sen. Robert Kennedy of New York for president.

Another Democrat, Dolph Briscoe, told Lower Rio Grande Valley residents "Texas has a tremendous potential to develop tourism. There is everything for the tourist—scenic beauty and historical landmarks."

Briscoe, who planned to campaign in Houston today, also said "lawlessness of any type will not be tolerated in Texas."

Eugene Locke, another Democrat, told a Huntsville coffee that "If elected, I will enforce the laws of the state, will work for a program that will take the handcuffs off peace officers and put them on criminals."

He said the main issue in the campaign is leadership, adding "I am an independent who has made no promise or commitment to any group."

Another Democrat in the May 4 primary, Ed Whittenburg, proposed a constitutional amendment to require the redistricting of the state courts at least every 10 years.

He said periodic judical redistricting is needed to cure a situation "which denies speedy justice to millions of Texans."

John Hill, another Democrat said an enlarged Texas Industrial Commission is needed "to aggressively encourage local business and attract outside industry to the state."

"Our industrial commission ought to become a team of highly skilled and well paid professionals, able to help the state and communities more accurately and completely and successfully advertise their advantages," he said.

Don Yarborough, Another Democratic candidate, said that as governor he would support legislation lowering the voting age in Texas from 21 to 18.

He told a Tarrant County Junior College audience that "more education is now Texas' most pressing growing need."

Another Democrat, Waggoner Carr, said he has challenged Yarborough to a television debate.

Carr said that the latest polls show that he and Yarborough are headed for a runoff race and he proposed the TV debate "to let the people of Texas know where each of us stands on the key issues in this race for governor."

Republican candidate Paul Eggers said at Houston that the state need more Republicans.

"We must sweep out the rest of the one-party system and make a fresh start next year with renewed determination to build a better Texas."

American Casualties Climb

SAIGON (AP) — The number of Americans killed in the Vietnam war climbed to 363 last week, the highest number in five weeks, the U.S. Command reported today.

An increase also was reported in the number of enemy killed while South Vietnamese casualties dropped from the previous week.

An increase of 5,000 also was reported in the number of U.S. military personnel in South Vietnam, raising the total to 522,000 as of midnight last Saturday.

There was no official explanation for the increase in the number of American battle deaths in a week when fighting generally was described in communiques as light and scattered. U.S. officers said, however, there were tens of thousands of men in the field in widespread operations.

The week before 279 Americans were killed.

American wounded last week totaled 2,694, compared with 3,190 the previous week. Of the wounded last week, 1,352 were hospitalized.

South Vietnamese headquarters reported 293 government soldiers were killed last week, considerably less than the 407 reported the previous week. The headquarters said there were 985 South Vietnamese wounded last week, compared with 1,479 a week earlier, and 32 missing last week against 14 the previous week.

Both the U.S. and South Vietnamese commands reported that the total number of enemy killed by allied forces last week was 3,071. The reports of enemy dead from the two commands frequently differ.

The casualty report raised to 21,417 the number of U.S. military personnel killed in action in Vietnam between Jan. 1, 1961, and last Saturday and the total number of wounded reported to 133,732. Of the total wounded, the U.S. Command said 70,042 required hospitalization.

Chuck Fairbanks, who took over Oklahoma's football team last spring following the death of young coach Jim Mackenzie, played end for Michigan State and was an assistant coach at Houston.

Rockefeller Pressured To Enter Race

By JACK BELL
AP Political Writer

WASHINGTON (AP) — New York Gov. Nelson A. Rockefeller is under increasing pressure from some key associates to take a new step toward active candidacy for the Republican presidential nomination.

Rockefeller, in Washington today to launch what he has said will be a series of speeches on major issues, will talk on big-city problems before the American Society of Newspaper Editors.

Some of the New Yorker's backers who participated in the abortive 1964 attempt to stop Barry Goldwater with then-Gov. William Scranton of Pennsylvania are convinced Rockefeller must abandon quickly his position of waiting for a draft.

Sen. Jacob K. Javits, R-N.Y., among others, thinks Rockefeller should say within two weeks he is willing to seek the nomination that former Vive President Richard M. Nixon is campaigning for vigorously.

Rockefeller said on April 12 there "could be" circumstances under which he might become an active candidate.

Some of his strategists feel action of this nature would help eliminate some of the political hangups they have encountered in trying to get a flow of convention delegates headed his way.

They believe Gov. James A. Rhodes and the 58-vote Ohio delegation might be favorable to Rockefeller. But they don't expect the canny Rhodes to make any commitments to a contender who isn't even in the ring.

Similarly, Gov. George Romney of Michigan has given clear signs he isn't inclined to reciprocate Rockefeller's support of his own abandoned campaign for the nomination until he is certain the New York governor is in the running. Michigan will cast 48 of the 667 votes needed for the nomination.

Gov. Raymond P. Shafer of Pennsylvania won't know exactly where his state's 64-vote delegation stands until members are elected in the April 23 primary. Shafer was not listed among governors backing Rockefeller when a national committee was formed recently to support the New Yorker for the nomination.

The Weather Elsewhere

BY THE ASSOCIATED PRESS

	High	Low	Pr.
Albany, clear	71	29	..
Albuquerque, cldy	73	46	..
Atlanta, cloudy	75	59	..
Bismarck, clear	47	21	..
Boise, clear	58	22	..
Boston, clear	53	41	..
Buffalo, clear	73	51	..
Chicago, cloudy	60	51	.59
Cincinnati, cloudy	58	53	.19
Cleveland, cloudy	70	55	..
Denver, cloudy	41	25	.64
Des Moines, rain	70	44	.40
Detroit, cloudy	63	53	.01
Fairbanks, cloudy	39	26	..
Fort Worth, cloudy	83	68	..
Helena, clear	47	20	..
Honolulu, cloudy	80	72	..
Jacksonville, clear	79	61	..
Juneau, rain	43	37	.43
Kansas City, cloudy	77	52	.07
Los Angeles, clear	65	54	..
Louisville, cloudy	67	55	.17
Memphis, clear	74	68	..
Miami, clear	86	73	..
Milwaukee, cloudy	51	49	.75
Mpls.-St.P., cloudy	65	44	..
New Orleans, cloudy	78	60	..
New Yorkk, clludy	69	46	..
Okla. City, cloudy	82	50	..
Omaha, cloudy	59	39	1.13
Philadelphia, cloudy	68	43	..
Phoenix, cloudy	77	51	..
Pittsburgh, cloudy	72	54	..
Ptlnd., Ore., cloudy	57	35	..
Rapid City, cloudy	41	25	..
Richmond, cloudy	75	42	
St. Louis, cloudy	80	52	.04
Salt Lk. Cty, cloudy	44	29	..
San Diego, clear	64	51	..
San Fran., clear	64	51	..
Seattle, cloudy	55	40	..
Tampa, clear	88	66	..
Washington, clear	72	48	..
Winnipeg, clear	47	18	..

(M-Missing)

OUR FRIENDLY PERSONNEL DESIRE TO SERVE YOU!

OTIS FIRESTONE
Mechanic

Whatever your auto trouble is, I'm qualified and experienced to repair it to your complete satisfaction. You will like the very careful attention we give to any repair, large or small. Come in to see me at . . .

Wilson Motors & Tractors
East Highway 573-6351

SNYDERY SNURSERY

4th. Anniversary SALE

OUR BIGGEST SALE EVER — DOZENS OF ITEMS BELOW COST
"YOUR ON-STOP GARDEN SPOT"
"WHERE QUALITY COMES FIRST"

All Day Friday, Saturday & Sunday 1 p.m. to 5 p.m. — April 19-20-21

Concord GRAPES
OLD RELIABLES
1-GAL. CANS
SALE EA. 49c

Rose Special!
While They Last
California Grown
In Cans
PEACE
Reg. 2.25
Queen Of Roses 69c

HANGING BASKETS
Planted Or Plant Your Own . . . Good Selection of Plants And Baskets.

GLADIOLUS BULBS
BIG ONES
79c Doz.

PEAT MOSS
1.98 Size—Sale Price
$1.49

WE STRIVE TO HAVE ONLY TOP QUALITY MERCHANDISE AT ALL TIMES . . .

Compare Quality
Compare Prices
ALL BURNED UP OVER POOR QUALITY
THE BITTERNESS OF POOR QUALITY LASTS LONG AFTER THE SWEETNESS OF LOW COST IS FORGOTTEN!

SNYDER NURSERY BRINGS YOU ANOTHER NEW FINE PRODUCT
A lawn and plant food loaded with iron, sulphur, zinc-manganese and magnesium . . . those so called minor trace elements that are so vital to West Texas soils.
LOOK TO SNYDER NURSERY FOR THE FINEST!

SCIENTIFICALLY FORMULATED For The Southwest
25% Organic Matter
10% Nitrogen (top growth)
5% Phosphate (root growth)
5% Potash (plant hardiness)
plus
SULFASOIL
Supplying
IRON-SULPHUR-ZINC
(corrects alkalinity)
We recommend the complete fertilizer
Fortified — 15% "Sulfasoil"

We are always searching for new fine products. Snyder Nursery takes the lead . . . others follow.

In this fine new fertilizer you can also get all of these irons . . . sulphurs, etc. with insect killer all in one bag for only $5.95 for 80-lbs. that covers 3,000 sq. ft. One fertilizer does it all.

SPREADER LOANED FREE — 24 HOURS

ONE FERTILIZER DOES IT ALL . . . COMPLETE WITH NITROGEN PHOSPHATE-POTASH PLUS IRON-SULPHUR-MANGANESE-ZINC AND MAGNESIUM AND INSECT KILLER IF YOU LIKE.

ITALIAN CYPRESS
4 to 5 Ft.
Tall, Slender
Growing Evergreen
Reg. 5.25, Now Only
$2.49

CALADIUM BULBS
Big Ones
Reg. Price 35c
Now nOly Ea. 25c
Doz. Now Only $2.49

ORTHO 1c SALE

$4.98
Buy A Gallon Of Any Ortho Liquid Plant Food, Get Another Gallon Any Kind For A Penny

Complete Nursery Center

National Garden Week—Apr. 21-27
We're Just Blooming With Excellent Buys!

CALIFORNIA ROSES Good Selection, In Cans, Standard and Patented Varieties To Choose From.
FRUIT TREES Big Selection — In Cans, Safe To Plant All Year.
• BIRD BATHS • FOUNTAINS • FIGURINES

CHECK OUR GREENHOUSE FOR THESE INDOOR PLANTS

• FLOWERING SHRUBS • EVERGREENS • SHADE TREES
• FERTILIZER FOR EVERY NEED • SPRAY MATERIALS FOR EVERY INSECT AND DISEASE.

If You Don't Buy — Come In And Visit

CLAY POT SPECIAL 7 Inch Pots Reg. 45c, Now 19c

A balanced liquid fertilizer with plant hormones designed to get all plants off to a fast healthy start. Hormones stimulate massive root growth of ornamentals . . . all trees, shrubs, roses and bedding plants.
Easily applied with sprinkler can, lawn sprayer or old beat up bucket. Try it just once, you'll be sold on
UP-START

YELLOW JASMINE
EVERGREEN — YELLOW BLOOMS IN SUMMER
1-GAL. REG. 1.75 NOW ONLY 59c

FREE!
CARL POOL GARDENING MANUALS
And
SAMPLES OF INSTANT ROSE FOOD

JUMBO ELEPHANT EAR BULBS
REG. 98c EACH NOW ONLY 79c

Thousands of Bedding Plants
BEST SELECTION EVER!
Petunias — Snapdragons — Coleus
Alyssum — Marigolds — Shasta Daisies — Carnations
Sweet William — Gloriosa Daisies — Geraniums
Caladium — Plus Many, Many More!

FREE—SOIL CLINIC
DON'T GUESS, KNOW EXACTLY WHAT YOUR SOIL IS LACKING — SOIL TESTED BY RAY HAYNES AND BENNY WILKERSON, AGRONOMIST WITH MAGNOLIA SEED CO., DALLAS, TEXAS.
HOW TO TAKE SOIL SAMPLES
DIG HOLE 6 INCHES DEEP WITH SHOVEL, SLICE OFF APPROXIMATELY ONE SUPFUL OF DIRT — GET SAMPLE FROM LAWN AND ONE FROM FLOWER BED OR GARDEN — TWO SAMPLES TESTED.

VEGETABLE PLANTS
PEPPER, TOMATO
And
EGGPLANTS

GREEN EUONYMUS JAPONICA
Fastest Growing Evergreen
1-Gal. Size Reg. 1.50, Now Only 59c

SNYDER SNURSERY
"Your One-Stop Garden Shop"
1310 25th St.
Phone 537-6892

SPRING OFFENSIVE !

TAKING DIRECT ACTION

Farm Plight Grows Worse

By JOHN BECKLER
Associated Press Writer

WASHINGTON (AP) — The killing of thousands of pigs by farmers demanding higher prices for them dramatizes a rising interest among farmers in direct action rather than continued reliance on the complex and elaborate federal programs designed to help them.

The direct approach is also evident in Congress, where farm legislation of an entirely new kind is being considered, based on the collective bargaining procedures guaranteed to labor and industry 30 years ago.

During those three decades, the government, in an effort to hold down farm production and stabilize prices, has erected a dizzying edifice of farm law.

It takes 108,000 people to run the Department of Agriculture and it was only half-jokingly that an amendment was offered a few years ago prohibiting the department from acquiring more employes than there were farmers.

Yet despite costly, often confusing legislation the problems it is supposed to solve continue. Farm prices still fluctuate sharply, production increases yearly and farm income last year was lower than it was 20 years ago.

For the small farmer—the so-called "family farmer" Congress talks the most about helping—the situation grows steadily worse. Unable to take any of his small acreage out of production to qualify for price supports, he gets almost no benefit from the programs. Squeezed by higher costs for everything he needs, he is being forced off he land.

In the last 15 years, 15 million people have moved from the farms and rural areas into the cities, compounding the urban problems now tormenting the nation.

With the current farm programs due to expire next year both the House and Senate are in the process of reviewing them and new departures have already been suggested.

In the Senate a bill has been introduced that would give farmers the right to bargain collectively with processors on the price of their crops. It is based on the same principle written into law in 1935 that gave organized labor the right to bargain collectively on the terms of its employment.

Originally tossed out as a suggestion by Secretary of Agriculture Orville L. Freeman more than a year ago, the bill is unlikely to advance very far this year.

More promising is the future of another Senate bill that would extend the system of federal marketing agreements to all farm products. These production-and-price agreements, embodying collective bargaining procedures, now apply only to selected crops.

In the House a bill to extend the collective bargaining principle to farm labor has been approved by the House Education and Labor Committee. It would apply only to large farms, which would be required to recognize and bargain with a union chosen by a majority of their employes.

Whatever the fate of these and similar bills they indicate an awareness in Congress that it may be better to let farmers, processors and farm workers work things out for themselves under the same rules that seem to have worked well for industry and labor.

Junior Editors Quiz on SHIPS

QUESTION: *Why is a ship called "she" and christened like a baby?*

• • • •

ANSWER: Ships were of extreme importance in the ancient world. With few roads, goods moved largely by the ships which had fine watery highways stretching in every direction. Through the use of ships, a nation could expand and grow wealthy. Among such expanding nations was the city-state of Athens, in ancient Greece. So important did ships become to the Athenians that they regarded them as being under the special protection of their important goddess, Athena. In honor of Athena, the Athenians began speaking of ships as "she." This is supposed to have originated the custom which still continues today. Christening a ship originated from the christening or baptism ceremonies of the early Christians, naming a child and initiating him or her into the life of a Christian. Because ships were so highly regarded that they seemed almost like people, it came to be the custom to christen them, too. So we have, in our picture, a young lady, the ship's sponsor, breaking a bottle of champagne across the bow of a new clipper ship and naming her "Glory of the Seas."

4-18

(Tibby Wright of Tyler, Texas, wins a prize for this question. You can win $10 cash plus AP's handsome World Yearbook if your question, mailed on a postcard to Junior Editors in care of this newspaper, is selected for a prize.)

Liz, Richard Plan Opening Night Show

LONDON (AP) — Richard Burton and Elizabeth Taylor, shareholders in the new Harlech television company, are to star in the company's opening night show May 20.

Lord Harlech, friend of Jacqueline Kennedy, is chairman of the company which will put out a new TV service to Wales and Western England.

Harlech announced program plans in London Wednesday night.

CROSSWORD PUZZLE

ACROSS

1. Curlicue
4. Reared
8. Immerse
11. Extinct bird
12. Gr. letter
13. Samuel's mentor
14. Heartbroken
17. Owned
18. Misjudge
19. Journey
21. Smallest state: abbr.
23. Twist
26. Munch
27. Photograph
29. Planet
30. One
31. Appoint
33. Negative
34. Dangerous
36. Minimum
38. Alternative
39. Morning
41. Public notice
42. Chance
48. Finesse
49. Facility
50. Gypsy book
51. Lived
52. Tattle
53. Cap

DOWN

1. Ratite bird
2. Heir
3. Scented bag
4. Tie
5. Varanglans
6. W. W. II area
7. River valley
8. Waste
9. Indisposed
10. Pastry
15. Hard wood
16. Clumsy boat
19. Lacerate
20. Rajah's wife
21. Disencumber
22. Labor union: abbr.
24. Sisters
25. Nautical mile
27. Young fish
28. Wire measurement
31. Gumbo
32. Tidy
35. Culls
37. Grownup
39. Grandparental
40. Flat-topped hill
42. Foot
43. Epoch
44. Society bud
45. Bird's beak
46. Creek
47. Shade tree

SOLUTION OF YESTERDAY'S PUZZLE

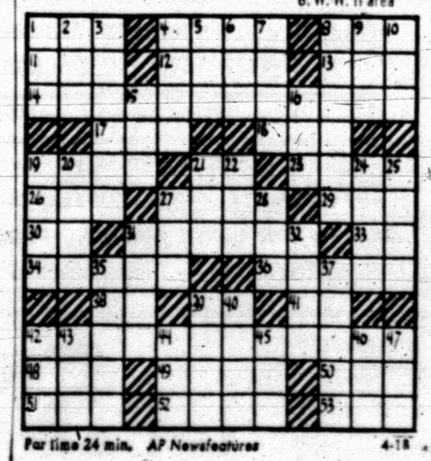

For time 24 min. AP Newsfeatures 4-18

Deathless Utterances In English

By HAL BOYLE

NEW YORK (AP) — English is a language of glory.

It is a great tongue for saying memorable things, such as, "Give me liberty or give me death," "Don't give up the ship," "United we stand, divided we fall," 'Keep off the grass," and "Pleez step arrear ennadabus."

Every schoolchild soon learns a number of these deathless utterances. He quotes them at every opportunity throughout the rest of his life as proof that he has been educated.

What our schools fail to teach, however, is that the English language can also become a disaster area. It is full of pitfalls. No other form of communication makes it simpler for a person to put his foot in his mouth in public.

Here, for example, is a brief catalogue of remarks that often only catapult a fellow deeper into woe:

"If you don't see it, ask for it."

"Only one to a customer."

"I think I'll have to meet the last raise of yours just to keep the game honest."

'This year I'm not going to ask for advice on how to figure out my income tax. I think I know enough to do it myself."

"I think your problem, boss, is that you're gripping your putter wrong. Let me show you how I do it."

"We don't really have enough to retire on yet, but of course we plan to start a small business. Anybody can make money these days."

"Okay, double or nothing."

"I'd like to take you away from all this, Myrtle."

'It's an easy trick anyone can do. I just take the tablecloth in both hands, then give it a quick jerk. It comes off so fast it leaves your glasses and dishes standing there intact. Now watch as I—."

"Don't miss the show just because you can't get a baby sitter. Leave your kids with us. They're about the same age as ours, and they'll probably get along famously."

"What do I need with a lawyer? It's an open and shut case. All I'll have to do is tell the judge the simple facts of the matter."

"They're pretty weak. One more drink ought to fix me up just fine."

"If it's a favor you want, don't hesitate. After all, what's a friend for?"

'The zipper seems stuck. Here, let me fix it."

Vietnam Casualties Include 3 Texans

WASHINGTON (AP)—Twenty-nine servicemen killed in the Vietnam War were identified in a Defense Department casulty list issued Wednesday.

They include three Texans, all with the Army:

Maj. Albert G. Maroscher, husband of Mrs. Betty J. Maroscher, 1518 Vine St., McAllen; 1st. Lt. Robert E. Malone, husband of Mrs. Donna Malone, State Route, Seymour.

Died not as a result of hostile action is S.Sgt. Nathan Wash Jr., husband of Mrs. Alma A. Wash, 605 Gevers St., San Antonio.

MARY WORTH

KERRY DRAKE

WAYOUT

JOE PALOOKA

DEBBIE DEERE

REX MORGAN

NANCY

DENNIS THE MENACE

GRANDMA

'I DUNNO. I GUESS THEY BUY 'EM FROM THE INDIANS.'

SPORTS

The STANDINGS

BY THE ASSOCIATED PRESS

National League

	W	L	Pct.	GB
St. Louis	5	2	.714	—
Houston	5	2	.714	—
Pittsburgh	4	2	.667	½
San Fran	3	3	.500	1½
New York	3	3	.500	1½
Cincinnati	3	3	.500	1½
Atlanta	3	4	.429	2
Los Angeles	3	4	.429	2
Chicago	2	4	.333	2½
Phila	2	6	.250	3½

Wednesday's Results

New York, 3, San Francisco 0
Atlanta 2, Chicago 0
Cincinnati 4, St. Louis, 3, 12 innings
Philadelphia 3, Los Angeles 2
Pittsburgh 13, Houston 4

Today's Games

San Francisco at New York
Chicago at Atlanta, N
St. Louis at Cincinnati, N
Only games scheduled

Friday's Games

Los Angeles at New York
Houston at Philadelphia, N
Atlanta at Cincinnati, N
San Francisco at Pittsburgh, N
Chicago at St. Louis, N

American League

	W	L	Pct.	GB
Minnesota	6	0	1.000	—
Detroit	5	1	.833	1
Baltimore	3	2	.600	2½
Boston	3	3	.500	3
Cleveland	3	3	.500	3
Oakland	3	3	.500	3
California	2	4	.333	4
New York	2	4	.333	4
Washington	2	4	.333	4
Chicago	0	5	.000	5½

Wednesday's Results

New York 3, California 2
Minnesota 13, Washington 1
Detroit 4, Cleveland 3, 10 innings
Baltimore 4, Oakland 1
Boston 2, Chicago 0

Today's Games

Washington at Minnesota
Cleveland at Detroit
Chicago at Boston
New York at California, N
Baltimore at Oakland, N

Friday's Games

Cleveland at Boston, morning
Washington at Oakland, N
Baltimore at California, N
Detroit at Chicago, N
Only games scheduled

Celtics Even Series

BOSTON (AP) — The annual National Basketball Association showdown between the rival Philadelphia 76ers and the Boston Celtics has come down to its final playoff game. You can take your pick of opinions on how much the home edge will mean.

"The home court doesn't mean much to these two teams, Boston Player-Coach Bill Russell said after his Celtics evened the best-of-7 Eastern Division finals 3-3 with a 114-106 victory Wednesday night. "The team that has a good night wins; it's as simple as that."

Philadelphia's Alex Hannum sees it differently.

"If the Celtics can come in there and beat us they deserve all the credit in the world, because they're going to be up against a tough basketball team," Hannum said.

REGIONAL QUALIFIERS — These Snyder High School track boys will compete in the Regional Tournament to be held this weekend in Odessa. They are, from left to right, Front Row, Eloy Benitez (mile run), Dwaine Boydstun (broad jump), Steve Burney (pole vault), and Barry Park (alternate); and Top Row, the mile relay unit, Tommy Bullard, Larry Lofton, Morris Smith and John Schiebel. Smith also will compete in the 440 yard dash. They will be accompanied to Odessa by Coach Bill Hartsfield and Coach Roy Carter.

DUNBAR FAVORED

Eight Tigers Ready For Regional Meet

Lubbock Dunbar and Odessa Ector are expected to clash for the team title in the annual regional Track and Field Meet to be held in Odessa this weekend.

Ector bested the District 3-AAA champs in a meet at San Angelo earlier in the year, but most observers doubt they have the strength to do it in a regulation meet.

Dunbar has qualified both relays teams and 12 individuals for regional and appears to have the speed and power to capture the state crown.

Snyder's Tigers will be represented at the regional meet by eight athletes. The Tiger mile relay unit finished runner-up to Dunbar in District to gain a berth. Members include Tommy Bullard, Larry Lofton, Morris Smith and John Schiebel.

Four Snyder lads also will compete in individual events. Smith, who finished second in district in the 440 yard run, will compete in this event again.

Dwaine Boydstun was a surprise winner in the broad jump at the district meet, and he will be trying for his best leap of the year. Steve Burney is entered in the pole vault. He surprised many by taking second at district.

Perhaps the best chance of a victory is in the mile run. Eloy Benitez copped a blue ribbon in this event at district by putting on a "great kick" in the stretch.

Also included on the Tiger team is Barry Park, an alternate in the distance relay.

Two of the athletes competing in regional are tied for the best times in the state among all schoolboy athletes. They are Larry Hughes of Levelland and Roy Davis of Dunbar. Hughes has a 9.3 clocking in the century and Davis has been timed in 21.4 in the 220.

The two put on close races in both events at district with Hughes winning both of them. Davis was timed at 9.5 in the 100 behind the Levelland sprinter, and he came in second to Hughes's 21.6 clocking in the 220. The re-match could produce some new records. Both boys again will be competing in both events.

Dunbar's sprint relay team has the fifth best time in the state with a 41.9, and its mile relay unit has circled the oval in 3:19.8 — 10th best in the state.

The Panther's Wayne Davis is tied for 4th best time in the intermediate hurdles with a 38.2 clocking to his credit. However, he should get plenty of competition from Hereford's Gary Goodin, who has been timed in 38.5.

Another outstanding individual on the Dunbar team is Buddy Smith, whose 14.0 clocking in the high hurdles is fourth best across the state.

Prelims begin Saturday morning with finals to get underway Saturday afternoon.

Frogs, Bears Beat Foes

BY THE ASSOCIATED PRESS

Texas and Texas Christian open a crucial Southwest Conference baseball series Friday.

The Longhorns, leading the league with a 9-3 record, tackle the Frogs, in second place with 7-4, at Fort Worth Friday and Saturday and the title might well be on the line since Texas A&M, in third place, is two games behind Texas Christian. Southern Methodist is at Rice and Texas A&M at Texas Tech in other weekend series. A&M and Tech play a double-header Friday.

The league won a couple of outside games Wednesday, with Texas Christian beating Centenary 3-1 and Baylor downing Texas Lutheran 6-3.

Jeff Newman slugged a homer for the tying run in the sixth and Texas Christian went on to its victory over Centenary with two tallies in the eighth.

George Lyons hit a two-run homer in the sixth to supply the power for Baylor's triumph over Texas Lutheran.

There are no games in the conference today.

Green Bay Vs. Cowboys

DALLAS (AP) — The Green Bay Packers possibly may appear in the Cotton Bowl three times during the 1968 National Football League season.

First the Packers will play the Dallas Cowboys in the annual Salesmanship Club charity game Aug. 24.

Then the Packers will meet the Cowboys on Monday, Oct. 28, in a regular season appearance. It will be televised.

The third appearance here would come from the Packers winning the Western Conference championship and Dallas winning the Eastern. That's how it has been for the past two years, the first time bringing the NFL playoff game to Dallas and the next time to Green Bay.

The annually televised Thanksgiving Day clash with the Washington Redskins Nov. 28 is another highlight of the 1968 schedule announced Thursday by the Cowboys.

BIG CATCH — Eldon Thompson, a member of the newly-organized Snyder Bass Club, displays a 5-pound, 1-ounce and a 4-pound, 12-ounce bass he pulled from Oak Creek Lake near Sweetwater during a recent expedition. Anyone interested in joining the Bass Club may contact James Wesson or attend a meeting of the Club to be held at 7:30 p.m. today in Stanfield Elementary.

KEG MATCH RESULTS

Members of the Junior Bowling League travelled to Big Spring March 30 for a doubles match with members of the Big Spring League. Winners were:

Dwight Fortson, Big Spring, 227; Ann Nichols, Big Spring, 228; Tommy Faver, Snyder, 674; and, Jean Farrar, Snyder, 623.

Doubles winners:

1. Roxy Small and Tommy Faver, 1269; 2. Ann Nichols and Wyvonne Holcombe 1265; 3. Dwight Fortsan and Larry Candler, 1229; 4. Jean Farrar and Judy Overby, 1224.

Adult chaperones and coaches included Jo Pierce, Cille Wilson, R. D. and Verne Faver, Lily Farrar, and Mary Jordon. The junior bowlers will go to Baytown June 20-21-22 to compete in the state bowling tournament.

On Sunday, April 7, Big Spring Junior League bowlers competed in Snyder.

Winners were:

Roxy Small, Snyder, 676; Jean Farrar, Snyder, 663; Lowell McDaniel, Big Spring, 248; Wyvonne Holcomb, Big Spring, 223.

Doubles winners:

1. Roxy Small and Tommy Faver, Snyder, 1330; 2. Lowell McDaniel and Larry Candler, Big Spring, 1266; 3. Jean Farrar and Judy Overby, Snyder, 1243; and, 4. Wyvonne Holcomb and Ann Nichols, Big Spring, 1220.

IN SCURRY COLISEUM

FCA Rally Set Monday

The Snyder Chapter and Huddle of the Fellowship of Christian Athletes is sponsoring an area FCA rally Monday night, April 22. The rally will be held in the Scurry County Coliseum and will have as its theme 'The Life That Wins'.

Coach Tom Landry of the Dallas Cowboys will be featured on the program scheduled to begin at 7:30 p.m. Other out of town program personalities include Coach Grant Teaff of Texas Tech, former All American and pro-football player Jack Spikes, singing evangelist Eddie Nicholson of Lubbock, Coach Truman Nix of Colorado City, and Coach Donald Jay from Lamesa. The latter two presently serve as president and vice president of the Texas High School Coaches Association.

There is no admission charge to this program. Members of the Snyder FCA urged all interested persons to take advantage of this opportunity to become better acquainted with FCA and its purposes.

The Fellowship of Christian Athletes is a national movement whose primary purpose is to confront athletes and coaches, and through them the youth of the nation, with the challenge and adventure of following Christ in the fellowship of the Church.

Officers of the Snyder High School Huddle include Tommy Bullard, president; Max Moreland, vice president; Jack Greene and Jerry Rains, program chairmen; and Roy Carter and Bill Hartsfield, Huddle leaders.

The Snyder Chapter of FCA officers are Ted Crenweige, president; Les Francis, vice president; and John Bolinger, secretary - treasurer. Members of the executive committee include the officers and Roy Carter, Dr. John English, Homer Godair, Don Gressett, Landis Herrin, Wayland Holt, Ray Lunsford, Sam McLeod, Roy Meador and Jerry Speer.

Phils Rap LA, Halt Tailspin

By DICK COUCH
Associated Press Sports Writer

When the wind shifts his way, little Cookie Rojas can blow up a big storm.

"I hit home runs only in hurricanes," said the slender second baseman, who cracked a game-winning, two-run homer Wednesday night as the Philadelphia Phillies ended a six-game tailspin by edging Don Drysdale and the Los Angeles Dodgers 3-2.

Rojas' fifth inning shot off Drysdale enabled the struggling Phils to pull out their home opener and snap their longest losing streak since 1964, when a ten-game September skid cost them the National League pennant.

The New York Mets and Pittsburgh Pirates also captured their home openers in impressive fashion, the Mets trimming San Francisco 3-0 behind rookie left-hander Jerry Koosman and the Pirates smothering Houston 13-4 with a 17-hit barrage. Cincinnati nipped St. Louis 4-3 in 12 innings and Atlanta blanked the Chicago Cubs 2-0 in other National League action.

Minnesota slugged Washington 13-1, Boston stymied the Chicago White Sox 2-0, Detroit shaded Cleveland 4-3 in 10 innings, Baltimore spoiled Oakland's home debut 4-1 and the New York Yankees topped California 3-2 in American League games.

The Phillies trailed 2-1 when Tony Taylor stroked a two-out single in the fifth and Rojas slammed a 3-2 pitch into the lower center field seats. "I was trying to punch the ball for a hit," said Rojas, whose first 1968 homer gave him a six-year career total of 17. "With a runner on first and Johnny Callison coming up I just wanted to keep it going.

"He gave me a high fast ball and I punched at it. It got up in the air and the wind did the rest. We were lucky the wind shifted later or Jim Lefebvre's shot in the eighth would have gone out."

Manager Gene Mauch lifted southpaw Woody Fryman with two Dodgers on in the eighth after center fielder Tony Gonzalez raced to the wall and gloved Lefebvre's 400-foot drive. Reliever Dick Farrell then came on to preserve Fryman's first victory as a Phillie.

Koosman scattered seven hits and struck out 10 on the way to his second successive shutout, lowering the Met pitching staff's earned run average to 0.81 before 52,079 Shea Stadium supporters — the largest crowd in the majors thus far.

Koosman stopped the Giants cold after escaping a bases-loaded none-out jam in the first inning by striking out Willie Mays, retiring Jim Hart on a foul pop and fanning Jack Hiatt.

Cleon Jones homered for the Mets.

A six-run uprising in the third inning keyed the Pirates' romp over Houston before a Forbes Field crowd of 30,779. Ex-reliever Al McBean, given a commanding early lead, went the distance for his second victory without a loss.

Maury Wills and Jerry May led the Pittsburgh attack with three hits apiece.

Lee May drilled a bases-loaded single in the 12th, breaking a 3-3 tie at Cincinnati and nullifying five hits—including a two-run homer—by the Cardinals' Lou Brock. May delivered the winning hit off reliever Ron Willis, who had filled the bases with a pair of intentional walks after Pete Rose led off with a double and took third on a ground out.

Phil Niekro, the Braves' knuckleball artist, stopped the Cubs on four hits for his second triump in as many decisions. Felipe Alou's third inning single drove in the only run Niekro needed and Hank Aaron provided insurance with a seventh inning homer.

M&M ELECTRONICS
IS THE PLACE TO BUY
PRE-RECORDED TAPE
• 4 TRACK 8 TRACK CARTRIDGES
• CASSETTES • PLAYTAPES
• TAPES & PLAYERS
RECORDS — NEEDLES — ACCESSORIES
Gift Certificates & Gift Wrapping Available
1825 25th St. 573-3793

TOP QUALITY MEATS
BETTER GROCERY BUYS at Early's

USDA ROUND STEAK Lb. 89c
USDA Choice CHUCK STEAK Lb. 49c
USDA Choice Blade Cut CHUCK ROAST Lb. 39c
USDA Choice T-BONE STEAK Lb. 93c
Fresh Hamburger 3 Lbs. $1.00
USDA Choice ARM ROAST Lb. 69c
Red Rind, Longhorn CHEESE Lb. 69c

Half or Whole HAMS Lb. 55c
HAMS Butt End Lb. 49c Shank End Lb. 39c
USDA Choice Pikes Peak ROAST Lb. 79c
USDA Sirloin STEAK Lb. 93c
Gooch's Sliced BACON Lb. 65c
USDA Choice Boneless RUMP ROAST Lb. 95c
USDA Choice Ground Chuck Lb. 69c

EAT BETTER, CHEAPER AT EARLY'S

Folger's COFFEE All Grinds Lb. 69c
Shurfine FLOUR 5 Lbs. 39c 10 Lbs. 77c
Kraft MIRACLE WHIP Qt. 49c
Golden Break O' Day EGGS Medium, Dozen 3 For $1.00
Scott TOWELS Big Roll 3 For $1.00
Chiffon TISSUE 2 Roll Pkg. Each 23c
King Size COKES 2 For 79c
Shurfresh CRACKERS Lb. 19c
Affiliated Food Store

Giant CHEER - BOLD Your Choice 69c
SUGAR Limit One Please 10 Lb. Bag 99c
SHORTENING Shurfine 3 Lb. Can 69c
TEA Lipton' ¼ Lb. 37c
CATSUP Del Monte 20 Oz. Btl. 3 For $1.00
OLEO Food King Solids Only 2 Lbs. 25c
BABY FOOD Gerber's Jar 3 For 29c
MILK Shurfine Tall Can 2 For 29c
ICE CREAM Gandy's ½ Gal. 69c

Frozen Foods
Shurfine Orange Juice 6—6 Oz. or 3—12 Oz. Cans $1.00
Hash Brown POTATOES 2 Lb. Bag 29c
Keiths FISH STICKS 8 Oz. Pkg. 4 For $1.00

Fresh Produce
Fresh CORN 2 Ears 19c
Cello CARROTS 2 Pkgs. 25c
LEMONS Lb. 19c

WE GIVE FRONTIER STAMPS—DOUBLE ON WED. WITH $2.50 PURCHASE OR MORE

Early's Grocery & Market

CALL • SCAT •
MORE TO SEE ON THE CABLE
No. 6—KLBK—CBS-ABC
No. 5—KSBD—NBC
No. 4—KTVT—Independent
No. 3—WFAA—ABC
No. 2—KERA—EDUC. & KRLD—CBS
FOR THE BEST IN VIEWING
PLUS 3 CHANNELS OF FM MUSIC
DALLAS & FT. WORTH By Micro-Wave
Snyder Community Antenna Television
573-2327

573-3514
SNYDER AMBULANCE SERVICE
Odis Glasscock

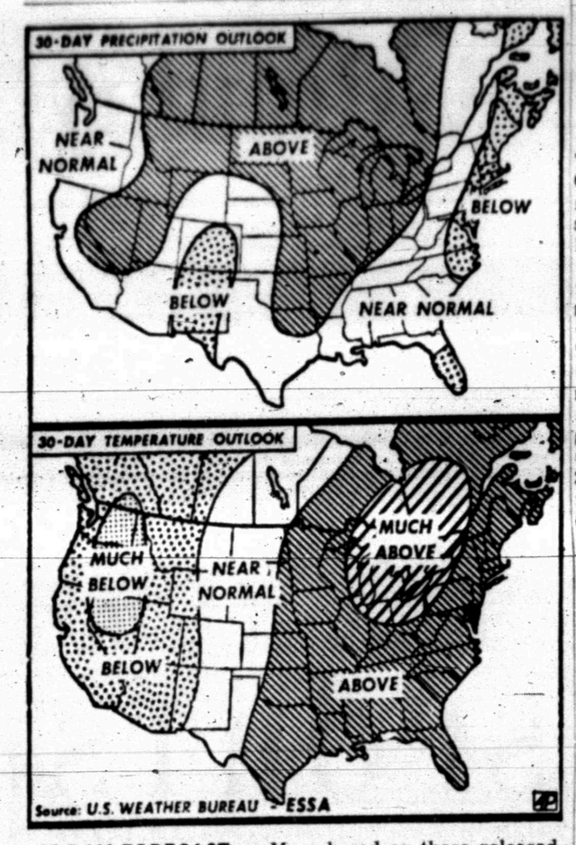

30-DAY FORECAST — Maps based on those released by the U.S. Weather Bureau forecast the temperature and precipitation for the 30 days from mid-April to mid-May. (AP Wirephoto Map)

Soft-Spoken Abilene Man Too Popular In Vietnam

By GEORGE MCARTHUR
Associated Press Writer

DONG TAM, Vietnam (AP) — Running a two-acre farm and raising everything from black-eyed peas to pigs is hardly a dark enough deed to get a price put on a farmer's head.

But the Viet Cong is offering the equivalent of $225 for Capt. Frank Smith, a soft-spoken farm boy from Abilene, Tex. Seems he is becoming too popular with the South Vietnamese.

Inside Smith's compound—known variously as the Forty Acre Follies or the Civic Affairs Ranch—are a farm, a burgeoning school, a thriving sewing room and a dispensary so popular the rush of patients recently collapsed the floor.

The ranch covers about two acres of sweltering delta paddyland along the Mekong River and hard by the frequently shelled Dong Tam camp of the U.S. 9th Infantry Division.

It is run by Smith and four enlisted men, all Purple Heart fantry veterans of the 9th Division. The enlisted men also have prices on their heads.

Some extended their 12-month Vietnamese tours to stay with the project. Lanky S.Sgt. Robert Rowan, 23, son of a poultry farmer from Jackson, Miss., extended in hopes of completing a demonstration project to raise local egg production.

The Dong Tam farm started barely a year ago as a civic action project of the adjoining base.

"Nobody had any preconceived notions," said the base commander, Lt. Col. Dwight Adams, former head of the ROTC unit at South Dakota State University at Brookings. "We just wanted to use some imagination.

Smith, a civic affairs specialist with a Ph. D. in educational psychology from the University of Texas, took over eight months ago after spending a month in the hospital as the result of a mine blast.

He wrote his wife in Abilene to send his seeds of almost every kind and also set about promoting livestock for the camp. He now has a noisy flock of ducks, chickens, turkeys, rabbits, goats, pigs and a magnificent boar named Big Jim is improving the delta's usually underdeveloped pig population.

"These people want to learn," Smith noted, waving at the crowded compound. The word and people come from 30 miles or more to see the vegetable plots, examine the livestock or get medical treatment. Patients come to the dispensary from Saigon, almost 50 miles away, because they have heard favorable reports on Vietnam's grapevine.

AS KING'S ASSASSIN

Eric Galt Charged

MEMPHIS, Tenn. (AP) — The mysterious Eric Starvo Galt has been charged with conspiracy and murder in the assassination of Dr. Martin Luther King Jr.

The FBI said in a fugitive warrant issued Wednesday night in Birmingham, Ala., that Galt, 36, conspired with a man "whom he alleged to be his brother" to violate King's civil rights.

The state charge of first-degree murder was filed against Galt in Memphis where King, 39, Nobel Prize winning civil rights leader, was shot to death on a motel balcony April 4 by a sniper who fled from a nearby rooming house.

First - degree murder in Tennessee carries the death penalty although the electric chair has not been used in the state since 1960.

The maximum penalty under the federal charge of conspiracy to violate a person's civil rights is a $5,000 fine and 10-year prison sentence.

There was no further mention in the FBI statement about the alleged brother and no charge was filed against him.

FBI Director J. Edgar Hoover announced in Washington that the conspiracy to "injure, oppress, threaten or intimidate" King began "on or about March 30" in Birmingham.

The FBI statement said a .30.06 rifle equipped with a telescopic sight found near the rooming house shortly after King was slain, was purchased March 30 in Birmingham.

The statement did not connect Galt directly with the rifle.

The FBI released a photograph of Galt and solicited public aid in finding him. Whether this appeal meant the trail had become cold was unclear, but U.S. Atty. Gen. Ramsey Clark told a reporter in Washington that he felt this was not the situation.

The FBI started hunting Galt a week ago. Agents even contacted persons named Galt in several states in an attempt to find him.

The picture—which had to have the eyes "opened" by an artist—brought uncertain responses from witnesses who were acquainted with Galt or saw the fleeing sniper.

"Unless he was wearing a wig or had had a face lift or something, it's not the man I saw," said Charles Q. Stevens, who lives at the Main Street rooming house from which the fatal shot apparently was fired.

"The hair is too full and the face is too young," he said. But Stevens said he only got a side view of the fleeing figure.

A source in Birmingham said the photograph was taken within the past three months, although the FBI did not specify when it was made. The photo has sharp contrast, making hair and features very dark.

The FBI, relying on witnesses apparently, said the fugitive had been described as a white man, 5-8 to 5-11, weighing 160 to 175 pounds, with brown hair in a brush cut, blue eyes, straight nose.

Persons who have met Galt, the FBI reported, described him as a loner with a "rural" speech and littl schooling, fond of vodka, beer and hillbilly music.

The FBI statement also said, "The fugitive is said to have a nervous habit of oecasionally pulling at an ear lobe with his left hand. His left ear protrudes further from his head than his right ear."

"Galt should be considered armed and dangerous," the FBI release warned.

Galt has used the names of John Willard and Harvey Lowmeyer, the FBI said. The assassin registered at the Memphis rooming house under the name of John Willard.

Details of the alleged conspiracy were missing from the FBI release, as were vital statistics, such as Galt's birthplace, formal schooling, employment. The statement said Galt claimed to have been a cook on Mississippi riverboats, a merchant seaman and "is said to be an avid dancer."

Galt, the FBI said, is the owner of a 1966 white Mustang with Alabama license plates abandoned in Atlanta the day after King was shot to death. The vehicle was left in the parking lot of an apartment project near the Georgia Capitol.

Two white Mustangs were parked near the rooming house shortly before the shooting, witnesses have said, and both disappeared minutes later. Some witnesses told of a man in a black business suit, neatly dressed, walking down the steps to the street, dropping a rifle and getting into a Mustang with either Alabama or Arkansas tags.

The FBI said Galt's car traveled more than 19,000 miles between Aug. 30, 1967, when he bought it in Birmingham and its abandonment last week in Atlanta. There were trips to Los Angeles, New Orleans and Mexico, the FBI said.

"Galt was reported to have been in Memphis April 3 and 4, 1968, and to have departed from there for Atlanta," the FBI said.

Offshore Oil Eyed For Park Funds

WASHINGTON (AP) — Legislation aimed at tapping federal income from oil and gas development in the off-shore areas to provide funds for park land purchases is due before the Senate next week.

Louisiana and some other coastal states strongly oppose such use of off-shore revenues.

Louisiana has made a claim for at least part of this federal income, estimated at about $500 million a year.

Congress several years ago, in a move to provide new outdoor recreation areas, set up the land and water conservation fund to be used by the states and government for land purchases and development work. The $100 million fund proved inadequate and considerably below estimates.

Many states, which had set up elaborate park purchase programs, felt the pinch.

The Interior Department found itself not with insufficient money to buy land it wanted. It also was faced with rapidly escalating land prices in the areas where it planned to buy.

So the proposal was made to use some of the off-shore revenues to augment the land and water conservation fund.

Sen. Henry Jackson, D-Wash., a $1.2 billion fund to finance a has introduced a bill to set up five-year park land program. About $500 million would come from existing sources. The off-shore revenues would be tapped for about $700 million.

A somewhat similar bill has been approved by the House Interior Committee. It provides a total fund of $1 billion for five years, with about $500 million to come from the off-shore revenues.

As late as the 18th Century, many authorities believed that nightmares were caused by a nocturnal demon pressing on the sleeper's chest. The word 'nightmare" comes from the Teuronic mar meaning devil.

MEDAL OF HONOR — The Medal of Honor will be awarded posthumously to Marine Corps Pfc. Douglas E. Dickey, above, of Rossburg, Ohio, who was killed March 26, 1967, smothering the explosion of an enemy grenade with his body in Quang Tri Province, South Vietnam. Dickey's parents, Mr. and Mrs. Harold Dickey, are to receive the medal in ceremony in Washington. (AP Wirephoto)

Coast-to-Coast NEWSPAPERS SELL THE MOST!

London Bridge To Be Arizona Attraction

LONDON (AP) — London Bridge is going west—to end its days as a tourist attraction in Arizona.

London City Corporation today confirmed sale of the 136-year-old granite bridge to the McCulloch Oil Corp. of California for rebuilding at Lake Havasu City, Ariz.

The sale price was $2,460,000. Workmen were dismantling the five-span bridge and numbering each piece. It is being shipped to the United States later this year to be re-erected at a cost of $240,000.

The marshmallow plant, a popular medicine in ancient Rome, is still used by Chinese gourmets in special dishes. No part of the plant, however, appears in the sticky confections that Americans call marshmallows.

Monuments-Markers
LASTING MEMORIALS FOR YOUR LOVED ONES PLACED IN ALL SCURRY COUNTY CEMETERIES!
Complete Selection
HILLSIDE MONUMENT CO.
Offices At Bell-Seale Funeral Home
Also Curbing 3101 Ave. S Phone 573-8454

PROFESSIONAL DRY CLEANING
At
DISCOUNT PRICES
SLACKS 19c
PLAIN DRESSES 49c
SUITS 69c
FREE MOTHPROOFING
BAHLMAN CLEANERS
HIGHLAND SHOPPING CENTER

DON'T BE MISLED
NOBODY WILL GIVE YOU A BETTER DEAL THAN:
LES FRANCIS
25th & Ave. H

ORDER OF THE COMMISSIONERS COURT OF SCURRY COUNTY, TEXAS, APPROVING THE TREASURER'S REPORT FOR THE FIRST CALENDAR QUARTER JANUARY 1st, 1968 THROUGH MARCH 31, 1968

TO ALL TO WHOM THESE PRESENTS MAY COME BE IT KNOWN THAT:

THE COMMISSIONERS COURT OF SCURRY COUNTY, TEXAS, did duly convene in regular Session at its meeting place in the Courthouse in the city of Snyder at 10:00 o'clock A.M. on Monday, April 15, 1968, and, the entire membership of said court, viz, Sterling Taylor, County Judge, presiding, and W. M. Dabbs, Earl Sneed, Thayne Mebane and Bill Hairston, Commissioners for Precincts 1, 2, 3, and 4, respectively, being present, the matter of the comparison and examination of the Quarterly Report of AGNES BROWN, Treasurer for Scurry County, for the period Jan. 1st thru Mar. 31st, 1968, came to the attention of said Court and the said Court compared and examined the same and inspected and counted all the actual cash, certificates of time and demand deposits, and other assets in the hands of the Treasurer belonging to the County at and as the time of such report: NOW, THEREFORE, the Commissioners Court finds that the Treasurer at and as of the time of her said report did not have actually in her hands any money or other assets of Scurry County but the same were all on deposit in the West Texas State Bank of Snyder, Texas, the official County depository, except the following, viz., $121,000.00 authorized negotiable securities of political subdivisions; and that from the commencement of business at 8:00 o'clock A.M. on Jan. 1st, until close of business at 5:00 p.m. Mar. 31st, 1968, beginning and ending balances for each fund of the Treasurer of Scurry County, Texas, for such quarterly period are fully and accurately reflected by the following tabulation attached hereto, incorporated herein by reference, and made a part hereof for all purposes;

FUND	Cash Balance & Certificates Of Deposit, 1-1-68	Receipts	Transfers In:	Disbursements	Transfers Out	Cash Balance & Certificates Of Deposit, 3-31-68
*GENERAL						
Departmental				$120,713.97		
Jury				2,074.75		
Precinct 1				22,077.78		
Precinct 2				17,543.29		
Precinct 3				22,375.29		
Precinct 4				31,385.75		
Permanent Improvement				2,385.05		
Airport				7,835.22		
Health Unit				4,617.37		
Park				25,724.63		
Library				9,988.43		
Coliseum Operating				8,157.34		
Total General Fund	$1,352,823.59	$102,460.97	-0-	$274,878.87	-0-	$1,180405.69
Coliseum Bond I&S	$ 94,256.09	2,998.13		48.30		97,205.92
New RB Consti. I&S	48,419.62	1,474.00		-0-		49,893.62
1958 R.O.W. Warrants	38,208.79	510.00		15.00		38,703.79
Coliseum Bond	45,433.80	93.75		2,590.77		42,936.78
Hospital Operating	108,500.31	230,861.84		205,706.48		133,655.67
Hospital Depreciation	57,431.26	16,235.36		2,930.29		70,736.33
Hermleigh Water Works	8,281.32	1,833.26		1,043.77		9,070.81
Social Security Fund	23,428.74	-0-	23,695.21	-0-	20,081.75	27,042.20
Permanent School Fund	10.49	-0-	2,000.00	-0-	2,000.00	10.49
Available School Fund	977.51	1,027.50		-0-		2,005.01
Total All Funds	$1,777,771.52	$357,494.81	$25,695.21	$487,213.48	22,081.75	$1,651,666.31

*In compliance with Amendment No .1. H. J. R. No. 3. authorizing counties to put all tax money in a single General Fund rather than depositing it in separate funds corresponding to tax levies for each of the four constitutional purposes. Budgetary control of each department expenditures as always.

(s) Agnes Brown
County Treasurer
By Irene Hardy

IN TESTIMONY WHEREOF we, the aforesaid and undersigned County Treasurer, County Judge, and each Commissioner, swear that the above and foregoing averments are complete and correct and that the requirements of Article 1636, Vernon's Annotated Civil Statutes of Texas 1925, as amended, have been in all things duly complied with by the County Judge and each Commissioner aforementioned in the regular Session of said Court of April 15, 1968 WHEREOF WITNESSETH OUR HANDS on the first above date.

(s) Agnes Brown, County Treasurer
By (s) Irene Hardy
(s) W. M. Dabbs, Commissioner for Precinct No. 1
(s) Thayne Mebane, Commissioner for Precinct No. 3
(s) Sterling Taylor, County Judge
(s) Earl Sneed, Commissioner for Precinct No. 2
(s) Bill Hairston, Commissioner for Precinct No. 4

SUBSCRIBED AND SWORN to by the said Agnes Brown, Sterling Taylor, W. M. Dabbs, Earl Sneed, Thayne Mebane and Bill Hairston, before me, the undersigned, a Notary Public in and for Scurry County, Texas WHEREOF WITNESSETH on April 15, 1968, my hand and official seal.

ATTEST:
(s) Beverly Ainsworth
County Clerk of Scurry
County, Texas
(Seal)

(s) Billie Ruth Stone
Notary Public in and for
Scurry County, Texas
(Seal)

for all your printing needs
Feather Printing Co.
Phone 573-6331 2107 25th St.

Artists Booked for the 1968–'69 Season of the Scurry County Concert Assn.

★ ★ ★ ★ ★ ★ ★ ★ ★ ★ ★ ★

Markowski and Cedrone

Duo Pianists

For the 1968-69 season of the Scurry County Concert Association, the talent committee has booked the Oukhtomsky Dance Ballet attraction and placed holds on Markowski-Cedrone, piano duo; Men of Song — a male quartet and Donald Crabtree, folk singer and guitarist.

Vikki Markowski and Frank Cedrone are among the foremost duo-pianists on concert stage today. Their meteoric rise in this highly competitive field has been achieved by the fusion of two incomparable talents. This husband and wife team entertain colleges, universities, concert associations, music clubs and professional groups throughout the country. They have appeared on radio and television, and with all major symphonies. Their performance is warm, serious, humorous and entertaining. They are known for their complete captivation of their audiences.

The Men or Song, America's favorite concert quartet, will present an entirely new program this season. The creative partnership of Edmond Karlsrud and Charles Touchette again forms the guiding force behind this highly successful attraction, as they have since its inception. The current program will be highlighted by many new special arrangements written by Mr. Touchette.

In addition to enormously popular concert appearances throughout the country, the Men of Song have performed on television, radio, records and in the movies. The key to the success of the quartet is the ability to please every audience with unique programs and special arrangements. Each member brings to the ensemble the benefit of his own excellent individual musical background and professional experience.

The male quartet and their accompanist present a happy choice of selections which have great appeal for the listeners. The voices of the four men are outstanding for their reconance and harmonic qualities, and the interpretations of songs is expressive.

It is quite a jump from "rough necking" in oil fields and riding broncs in rodeo competition in Oklahoma and Colorado to the concert stage, but that is exactly what Don Crabtree has done. Perhaps it is this varied background which makes him one of those rare combinations equally at home in folk music and the classics and opera. He was born in Borger, Texas and raised in Oklahoma.

★ ★ ★ ★ ★ ★ ★ ★ ★ ★ ★ ★ ★

★ ★ ★ ★ ★ ★ ★ ★

Don Crabtree ... Singing Guitarist

Since coming to New York, he has been featured in eight musicals on Broadway, including "Golden Boy," "110 in the Shade," "The Unsinkable Molly Brown" in which he also played the lead in two touring companies, and "Destry Rides Again" in which he was starred during the latter part of the run on Broadway. His many television appearances include the Ed Sullivan Show, the Bell Telephone Hour, and the Red Skelton Show. He had roles in the movies "A Man Called Adam" with Sammy Davis and "The Hustler" with Paul Newman. Last season he did the lead baritone roles in "Rigoletto," "Carmen" and "La Traviata" in New York.

He has a master's degree in voice and studied six years under Dame Eva Turner, internationally celebrated soprano, who is head of the voice department at the Royal Conservatory, Covent Garden, London.

At the University of Oklahoma, Don was an outstanding athlete and track star, and broke the Big Seven League half-mile record.

Critics say "Don Crabtree may be a solo performer with just a guitar as his accompaniment—but his listener feels he is listening to several voices (his own personality, charm, and pleasantly "booming" voice creates this effect.)

The association board is optimistic that the four attractions can be booked, but naturally the final booking depends entirely on the number of memberships sold.

Enrollment closes at one p.m., Saturday, April 20.

The Men of SONG

Join Now

Enrollment Closes 1 P.M.

Saturday, April 20

Please enroll:

Mr. ☐

Mrs. ☐

Miss ☐ ..... Address .....

City ..... State ..... Tel. .....

Enclosed $..... for .... Family. $..... for .... Adults. $..... for .... Students.

Total Amount enclosed $..... Mail to: Scurry County Concert Association c/o Community Room, West Texas State Bank, Snyder, Texas.

Telephone: 573-5441

Your check will be your receipt unless otherwise requested. Your membership card will be mailed to you in the fall, 1968, prior to the first concert.

This opportunity null and void after one p.m., Saturday, April 20th.

By ABIGAIL VAN BUREN

DEAR ABBY: My 21 - year - old daughter is moving into her own apartment, and she claims that the furniture in her bedroom, the piano, and some other items are HERS to take along because I bought them for her — like her clothes.

I feel guilty not letting her take these things, because altho I DID buy them for her, they were for her convenince and comfort only as long as she lived at home.

Abby, if all my other children decided to move out and take their bedroom furniture, desks, etc. with them, I would be left with an empty house, and I certainly can't afford to refurnish right now.

Have times changed so much in 25 years? When I left my mother's home, it never would have occurred to me to take anything but my clothing.

Please answer this in your column for other parents who must have been faced with this same problem.

B.B.J.

DEAR B.B.J.: You have no reason to feel guilty. Any mother's "child" who is old enough to leave home, should not expect to take half of "home" with him.

• • •

DEAR ABBY: Last week my sister had the flu, so I went to her house to help her out. I did her laundry and when I went to put it in her linen closet, I couldn't help but notice an unusually large supply of soap and toothpaste. They were "free samples" — the kind I recently got in the mail, addressed to "occupant."

My sister's husband is a postman, so this might give you a clew. Another thing I noticed, they have every magazine under the sun and they all have little square "holes" on the covers, where the names and addresses have been cut off.

If these magazines and all those free samples of soap and toothpaste are undeliverable, I'm sure there are plenty of institutions that could use them.

If my brother-in-law is typical of all postmen, they must be the cleanest, sweetest-smelling men in town.

NO NAME, OHIO

DEAR NO NAME: I smell something — and its not your brother-in-law. Ask your sister if she can explain the "free goods."

• • •

DEAR ABBY: For "Likes 'Em Real," who got in such a flap over foam-rubber fannies, etc., and suggested "truth in packaging," or verification cards for the ladies, may I suggest one for the gentlemen, too? One might read:

Hair: Natural color — Gray. Uses hair color. Also wears hair piece to cover baldness.

Eyes: Near - sighted. Wears contact lenses.

Teeth: Dentures. (Lost his own when hit in the mouth, after the "pinch test" for rubber fannies.)

Shoulders: Natural width — 32". With padded shoulders in jacket — 44."

Chest: Actual measurement — 32". With abdominal belt — 44".

Waist: Actual measurement— 44". With abdominal belt — 32".

Height: Actual — 5'8". With elevated shoes — 6'1."

Many men could be in trouble under the same law, if it were passed. Right?

M. R. M.

• • •

Everybody has a problem. What's yours? For a personal reply write to Abby, Box 69700, Los Angeles, Cal., 90069 and enclose a stamped, self-addressed envelope.

FOR ABBY'S BOOKLET, "HOW TO HAVE A LOVELY WEDDING," SEND $1.00 TO ABBY, BOX 69700, LOS ANGELES, CAL., 90069.

New Vaccine For Measles Being Tested

By ROBERT A. DOBKIN
Associated Press Writer

ATLANTIC CITY, N.J. (AP) — A scientist says mothers of child bearing age may be able to get protection within a year against the birth damaging defects of German measles. The next epidemic of the disease is due about 1970.

That was a report on a new live virus vaccine against German measles given today by Dr. Maurice R. Hilleman of the Merck Institute for Theruputic Research at West Point, Pa.

Hilleman said large scale tests are already under way in the United States and that by the end of the year up to 20,000 children in five different areas would receive this experimental vaccine. Tests of other vaccines will cover another 20,000 children.

The virologist said the vaccine is successfully passed pilot tests with mothers and children in two suburban Philadelphia communities.

Hilleman couldn't say how many people would have to be given the Vaccine before the Federal Food and Drug Administration ruled on its safety and effectiveness.

In the case of ordinary measles vaccine 10,000 were tested, and in mumps only 5,200.

At least three other vaccines using different strains of the virus are undergoing tests in the United States and abroad. The manufacturers also hope to get them on the market within the year.

German measles is a relatively mild disease that strikes mostly children and young adults. Until recently there seemed to be no need to prevent it but now doctors have proven that it causes serious congenital defects in children whose mothers were infected in the first trimester of pregnancy.

World wide epidemics of the disease normally occur every six years. During the last epidemic in 1964-65, 20,000 deaths within the womb were reported and 20,000 birth defects.

Hilleman, in reporting his findings at the annual meeting of the Federation of American Societies for Experimetal Biology, said the pilot study involved 527 children and their mothers in Havertown and Broomal, Pa.

Wish Coming True For Blind Bostonian

BOSTON (AP) — Louis L. Alden, who has been blind for 24 of his 60 years, is well on his way to fulfilling his wish to become a practicing attorney.

Alden, who has a seeing eye dog and reads braille, learned Wednesday he was among 185 persons who passed the Massachusetts bar.

"The greatest wish in my life was to become a practicing attorney," said the former machinist when notified of his performance.

ALL IN THE FAMILY — Strongman Mickey Hargitay, 37, poses with bride, former airline stewardess Ellen Jean Siano, 25, in a Mamaroneck, N.Y., restaurant. With them are Hargitay's three children whose mother was Jayne Mansfield, killed in an automobile accident. From left, the children are Miklos, nine; Zoltan, seven, and Maria, four. (AP Wirephoto)

1/2 PRICE PAINT SALE!

Regular Price $7.19 gallon.
1/2 PRICE
$3.59 gallon

Our finest quality latex wall paint. Highly washable, easy to apply, clean up with water. White and 480 custom colors.

Other Paint Sale Values

REGULAR PRICE $6.95 GALLON
Sale Price $5.59 GAL.
A good quality latex house paint. White and 480 custom colors.
SAVE $1.36 GALLON

Regular Price $6.70 gallon.
Sale Price $5.39 GAL.
A good quality oil base paint. White and 480 custom colors.
SAVE $1.31 GALLON

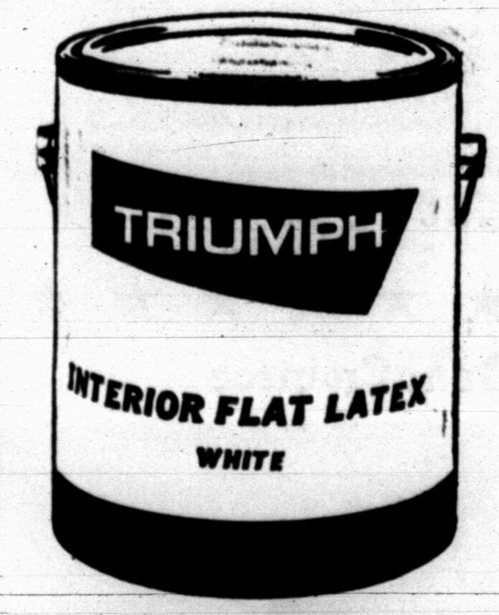

Sale Price $2.49 GAL.
Easy to apply. Clean up with water.

REGULAR PRICE $8.65 GALLON
Sale Price $6.89 GAL.
SAVE $1.76 GALLON

Our finest quality latex house paint. White and 480 custom colors.

Our finest quality oil base house paint. White and 480 custom colors.

REGULAR PRICE $8.19 GALLON
Sale Price $6.59 GAL.
SAVE $1.60 GALLON

9" ROLLER WITH COVER
REGULAR PRICE $2.59
SALE PRICE $1.59
SAVE $1.00

2½" GOLDEN NYLON PAINT BRUSH.
REGULAR PRICE $2.79 SALE PRICE $1.79 Save $1.00

REGULAR PRICE $4.89
SALE PRICE $2.99
SAVE $1.90

4" GOLDEN NYLON PAINT BRUSH.

HURRY! Sale Ends April 27

CLARK LUMBER CO.

1706 25th St. Phone 573-6347

BUTE Colorizer PAINTS

IT'S THE TOTAL THAT TELLS

PORK CHOPS
Lean, Quarter Loins, Lb. ..... 59¢

PORK STEAK
Leean, Boston Butts, Lb. ..... 49¢

Cheese
Chef's Delight Spread 2-Lb. Box ..... 49¢

Bologna
Farm Pac All Meat 12 Oz. ..... 49¢

Lean & Meaty
SPARE RIBS Lb. ... 49c

Lean Center Cuts
PORK CHOPS Lb. 69c

Mohawk
CANNED PICNICS 3 Lbs. $1.99

Farm Pac or Mohawk, All Meat
FRANKFURTERS 12 Oz. 49c

Farm Pac Sliced
BACON Lb. 69c

NO GAMES, NO GIMMICKS
Just The Lowest Possible Prices

It's the total that tells . . . and Furr's guarantees you a lower total food bill on quality merchandise. This is made possible by eliminating costly games and gimmicks. All this is brought to you, the customer in order that you may enjoy true MIRACLE PRICES . . . Yet, Furr's is still able to offer you Frontier Stamps as a daily bonus. COMPARE and see that Furr's is the low price setter in town.

Dinners Patio Mexican Frozen Ea. ..... 39¢

Sausage Armour Vienna ½ Can ..... 5 FOR $1

Flour Food Club 5-Lb. Bag ..... 39¢

Eggs Farm Pac USDA Grade A Med., Doz. ..... 3 FOR $1

Crackers Food Club 1-Lb. Pkg. ..... 19¢

Pot Pies
Morton's, Chicken, Beef, Turkey Frozen
2 FOR 29¢

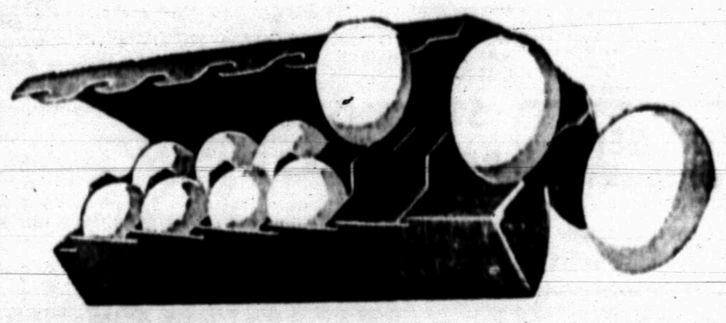

Fresh Frozen Food Savings

Dinners Cheese Enchilada Patio 12 Oz. ..... 39¢

Patio, Fresh Frozen
BEEF ENCHILADAS 22 Oz. Pkg. 59c

Pepperidge Farm, Asst. Flavors
TURNOVERS Pkg. 49c

Ore Ida, Hash Browns
POTATOES 2 Lb. Pkg. ..... 3 For $1.00

Top Frost, Chopped or Leaf, Fresh Frozen
SPINACH 10 Oz. Pkg. ..... 2 For 25c

Top Frost, Fresh Frozen
GRAPE JUICE 6 Oz. Can 19c

PORK and BEANS
Van Camps No. 300 Can ..... 2 For 25c

CORN FLAKES
Kellogg's 18 Oz. Pkg. 35c

Food Club, Cut, No. 303 Can
GREEN BEANS 2 For 35c

Santa Rosa, Crushed
PINEAPPLE No. 300 Can .. 19c

Monarchs, Turnip, Mustard or Mixed
GREENS No. 303 Can 2 For 25c

Armours
TREET 12 Oz. Can 49c

Mountain Pass, 8 Oz. Can
TOMATO SAUCE .. 10c

Nabisco Sociables, Wheat Thins, Bacon Flavored, Triscut Wafer, Chicken in a Basket
SNACKS Choice 39c

Ohio Book
MATCHES 50 Count Pkg. 25c

Armours
BEEF STEW 24 Oz. Can .. 59c

Armours, 3½ Oz. Can
POTTED MEAT 2 For 25c

Armour, 12 Oz. Can
CHOPPED HAM 69c

Chiffon, 1-Lb. Pkg.
MARGARINE 45c

Anchor Hocking, 25 Oz. Gold Swirl
TUMBLER ... 15c
Matching 86 Oz. Pitcher 59c

Bar-B-Que Time
CHARCOAL 10 Lb. Bag 49c

Charcoal Lighter
ENERGINE Qt. Can 39c

Ultra Bright
TOOTHPASTE Giant Size 49c

JOY SUDS One Pound 29c

Aunt Nellies, Assorted
DRINKS Quart ..... 4 For $1.00
With Purchase of $5.00 or More Excluding Cigarettes

Texsun
GRAPEFRUIT JUICE 6 Oz. Can 8c

Food Club
MANDARIN ORANGES 11 Oz. Can 29c

Kounty Kist
PEAS 8 Oz. Can 10c

Food Club, Sliced
BEETS No. 303 Can 18c

Food Club, Instant
POTATOES 13 Oz. Pkg. 35c

Gladiola
CORN BREAD MIX 7 Oz. Pkg. 10c

Food Club
RICE 2-Lb. Pkg. 33c

Topco, Asst.
DEODORIZER 7 Oz. Can, Choicee ..... 3 For $1.00

Topco
FABRIC SOFTENER 33 Oz. 39c

Fresh Fruits & Vegetables

STRAWBERRIES
Calif. Red Ripe
Plenty On Hand, Pint 19c
12 Pint Crate $1.98

Green, Nice & Tender
Onions Bunch ..... 5¢

Texas, Sweet & Juicy
ORANGES Lb. .. 15c

Calif. Calavo, Each
Avocados 2 For 29c

– WIZZARD OF OZ PACK –
GET YOUR FREE WIZZARD OF OZ PUPPET WITH PURCHASE OF
Giant OXYDOL ... 69c
Large Ivory Snow .. 37c
22 Oz. JOY 65c

WOW! 80 inch long runners in 24 inch width. Use them to waylay soil protect carpet from busy family wear tear. Dense, locked in loops of heavy viscose rayon yarns, non skids backed. Machine wash and dry. Colors include Sandlewood, red, antique gold, bristol blue, verd green.

WANT ADS — WORK WONDERS

CLASSIFIED ADVERTISING RATES & SCHEDULE

15 WORD MINIMUM

1 day per word 6c
2 days per word 11c
3 days per word 15c
4 days per word 18c
5 days per word 20c
6th day 22c
Legals, per word 6c
Card of Thanks, per word 6c
Each additional day 2c per word.

These rates for consecutive insertions only. All ads are cash unless customer has an established credit account with The Snyder Daily News. No refund will be made on an ad after appearing in paper. The Publisher is not responsible for copy omissions, typographical errors or any unintentional error that may occur further than to correct it in the next issue after it is brought to his attention.

ERRORS

The Daily News can no be responsible for more than one incorrect insertion. Claims cannot be considered unless made within three days from date of publication. No allowance can be made when errors do not materially affect the value of the advertisement. All out of town orders must be accompanied by cash, check or money order.

Deadline 4:30 p.m. Monday through Friday, pfior to day of publication.

Deadline Sunday, 4:30 p.m. Friday.

BUTANE

CALL SCURRY Butane Company 573-3721 for prompt gas delivery. Sales and domestic and commercial appliances.

ANNOUNCEMENTS A

Political Announcement

The Snyder Daily News is authorized to announce the following candidates for office, election to be subject to action of the Democratic Primary.

For State Representative:
71st District
Renal B. Robson

For District Judge
132nd Judicial District:
Sterling Williams

For District Attorney:
Wayland G. Holt

For County Attorney:
George Killam

For Sheriff:
Keith Collier
Earl Abercrombie

For Commissioner, Prect. No 1:
W. M. (Marion) Dabbs
Eldon Perry
G. B. Williams
William A. (Bill) Vaughan

For Commissioner, Prect. No. 3:
J. B Patterson
Thayne Mebane
J. W. Headstream

For County Tax Assessor-Collector
Don Adams

For Constable, Prect. No. 1:
Clyde Thomas
A. E. Crowley
Lloyd H. Merritt
Don Vineyard

PERSONAL A-5

CURLS ARE IN — and you can buy a professional permanent by Helene Rubinstein for only $2.00. Burgess-Pharmacy.

FOR SALE: Two spaces in Hillside Memorial Gardens. Lot No. 117 Block D Unit 3-4 Sec. 2. Call Howard Hogue 573-7391.

AUTOMOBILES B

AUTOS FOR SALE B-1

FOR SALE or trade 1964 El Camino pick-up, 1962 Corvair. Call 573-7285.

1961 OLDSMOBILE super 88 hard top, blue & white, air, radio, full power, mechanically sound, priced reasonably. 404 32nd. after 4:30 p.m.

1965 OLDS DELTA 88, air, power, deluxe interior, excellent condition. Call 573-3608.

TRUCKS FOR SALE B-2

LOW MILEAGE 1967 ¾ ton Stake bed truck. Will take trade-in. Apply bus station or call 573-2872.

1966 CHEVROLET ½ ton pick-up, air conditioned, radio, power brakes, 4 speed transmission. Needs body work. $1150.00. Call 573-7164 after 6:30 p.m.

TRAILERS B-3

SEE THE Winnebago, Oasis & El Dorado. Pure luxury motor homes, 17 ft. to 27 ft. Completely self contained. Furr Auto 1302 19th. St. Lubbock, Texas. Phone Ray Furr PO 5-6400.

USE CLASSIFIED ADS!

BUSINESS SERVICES D

EXTERMINATORS D-5

ROACHES AND silver fish, any size house, guaranteed for one year. $9.95. AAA Exterminators 573-9863.

HOME CLEANERS D-8

WHY WAIT for carpet to dry? Clean with New Host. Use room instantly. Hammond Carpet Co. 3906 Ave S. 573-6801.

BUSINESS SERVICES D

MISCELLANEOUS D-26

LACY'S
Certified Carpet Care.
Upholstery Cleaning.
Pest Control.
Phone 573-7976

CATERING SERVICE D-28

CARLOS LITTLE MEXICO
Is Now Making
HOT TAMALES
Twice A Week
A Doz. To Go 75c
Call your order in for your freezer.
573-2251

EMPLOYMENT E

HELP WANTED MALE E-1

WANTED EXPERIENCED reliable roustabout pusher. 40 hr. week guaranteed. Good deal for right man. 573-7826.

WANTED — RETAIL route salesman, between 25 & 40. Must be married and have high school diploma. Apply at the American Motel, room 106 between 4 & 8 p.m.

HELP WANTED FEMALE E-2

DON'T READ THIS!

Unless you want to earn. We offer opportunity for capable women to earn good income during convenient hours.

AVON
Write Box 1174
San Angelo, Texas

NEED LADIES WITH CARS

Part time make $30 to $50 a week. Full time make $60 to $100 a week. For interview write Box D-4 c/o Snyder Daily News.

WANTED HOUSEKEEPER for elderly couple, room, board and salary. Call 573-7549 or 573-2803.

HELP WANTED, apply at Dairy Queen.

FREE ROOM and board to working single lady or widow to provide some company to healthy widow lady. Phone573-3008.

FINANCIAL G

AUTO LOANS G-1

AUTO LOANS

Auto loans to $100.00 any model, subject to credit requirements.

TIMELY FINANCE
Phone 573-9335

WOMAN'S COLUMN H

ANTIQUES-ART GOODS H-1

CHOICE ANTIQUES
710 25th
Mrs. Hattie Gatlin
573-2347

New arrivals in china cabinets, game tables, Bentwood chairs, desks, roll top desk and Spanish items. Collectors items in china and glass.

CHILD CARE H-3

KIDDIES COTTAGE NURSERY

By the hour, day, & week.

2266 Sunset Phone 573-3118

LAUNDRY SERVICE H-5

IRONING WANTED 107 36th. Call 573-2804 or 573-2298.

MISCELLANEOUS H-7

PENNY RICH Bra. For total look of beauty and comfort. Personal fitting in your home. Appointment only. Call 573-7279.

FARMER'S EXCHANGE J

FARM EQUIPMENT J-1

1961 FERGUSON 65 LP two row planter and cultivator, three disc breaking plow, rotary hoes and shredder, six row poison rig, four tool bars. $2500.00 Call 573-7164 after 6:00 p.m.

FOR SALE: 9 N Ford tractor, good condition. 573-2064.

LIVESTOCK J-3

FOR SALE: Five Gilts and one Register Boar. All Duroc. Phone 573-9822.

MISCELLANEOUS J-6

FOR RENT: Stables for horses. Call 573-9771. $6.00 Month.

DEL CERRO cottonseed, delented and treated from irrigated cotton, 90% germination. $10.00 per hundred. Melvin Howard 573-2041.

MERCHANDISE K

DOGS, PETS, ETC. K-3

AMERICAN KENNEL Club white toy poodles. 3400 40th St. Call 573-5176.

FOR SALE: Siamese kittens. Call 573-7010.

HOUSEHOLD GOODS K-4

EXCELLENT, EFFICIENT and economical, that's Blue Lustre carpet and upholstery cleaner. Rent electric shampooer $1. Clark Lumber Co.

FOR VACUUM cleaner parts and supplies, try Allen Sewing Machine Center 1712 25th St. All makes serviced, have big stock of parts for HOOVER, KIRBY and ELECTROLUX, also supplies for most other makes cleaners. Try at Allen's today. Dial 573-2812.

TOP PRICES FOR Used furniture. Three Maytag automatic each $35.00. 9 x 12 rugs $5.95. Acme Furniture Co. 2109 Ave. T. Dial 573-6219.

MERCHANDISE K

HOUSEHOLD GOODS K-4

ROUND TABLE, 4 wrought iron chairs, T.V. tower 75ff rust proof aluminum, harvest table antique white, large black decorator electric clock, iron wash pot. 2806 34th Saturday only.

AUTHORIZED
KIRBY VACUUM
CLEANER DEALER
Sales & Service
● Bags ● Hose ● Parts
● Repairing
For All Makes
Rebuilt Cleaners 15.00 up
HOUSE OF KIRBY
Phone 573-3961
2500 Ave. R

ELECTROLUX
Sales Service
Supplies
Don Adams 216 31st
573-3747

Enjoy your new carpeting now, take five months to pay with no carrying charges.

THE SHERWIN WILLIAMS CO.
573-6161
3809 Ave. S

MUSICAL INSTRUMENTS K-5

I Am Prepared To Care
For Your Needs For
PIANO TUNING
Ralph J. Wesson
573-7488
Satisfaction Guaranteed

WEARING APPAREL K-10

KNAPP SHOES
H. E. AYLOR
573-9644
FOR CUSHIONED COMFORT

MISCELLANEOUS K-11

HOMEMADE ENCHILIDIAS, Tacos and Beans. If you like Mexician Food you will love these. For noon orders call by 11 a.m. For evening, call by 5:30. 573-9586.

DAHLIA BULBS for sale. All colors. Extra large blooms. $1.00 each. Call 573-6728.

FOR SALE: Ice maker and vendor both for $350.00. Phone 573-9239.

LANE BARBER SHOP
308 E. Hwy.

Special Wholesale prices on watches. We have a large shpment of those beautiful life time guarantee Waltham watches right from the factory for men or ladies, boys and girls. 17 jewel men or ladies Waltham watches $18.95, also mens self winding 17 jewel Waltham watch $23.17 Waltham mens calander date self winding 17 jewel $27.57 ladies Waltham 17 jewel water proof shock proof $21.92 Waltham nurses 17 jewel shock proof watch $24.42. We are giving 10% off on all Timex watches.

OXYGEN
McDONALD'S
1110 Ave. S
Your Local Complete
Welding Supplier

GARAGE SALE & BAKE SALE
Saturday 9-5
3611 Hill Ave.
Sponsored by Beta Sigma Phi

GARAGE SALE
1915 16th
Friday and Saturday
8:00 a.m.

GARAGE SALE
2608 42nd
FRIDAY
8:30 a.m

WANTED TO BUY K-14

PAY CASH for used trailer house. Send description and price to Box 1233 Snyder, Texas.

RENTALS L

FURNISHED APTS. L-3

THREE ROOMS and bath, central heat and air conditioning, carpeted. Apply 3107 Ave. U.

TWO ROOM and three-room furnished apartments. Also two bedroom apartments with or without T.V. Jack Jack Realty 573-3457 or 573-3566.

NICELY FURNISHED five room duplex apartment, double masonry garage. Couple preferred. Telephone 573-3682 or 573-5325.

One Bedroom Apartments
Nice, furnished, clean, spacious arge closets. Bills paid.
BEL AIRE VILLAGE
27th at Ave. X
Call 573-6739 573-9403

2410 32nd. One bedroom brick duplex, clean, 4 rooms, large closets. Adults. 573-3484.

RENTALS L

FURNISHED APTS. L-3

TWO BEDROOM furnished apartment 1901 Coleman. Upstairs $65.00, downstairs $70.00 month. Water and SCAT Paid. Call Pope at 573-6331 or 573-7166 after 6 p.m.

NICELY FURNISHED
APARTMENTS & ROOMS
Special Monthly Rate
Bills Paid — Come Look
Tel-Ray — T.V. Available
SKYLINE MOTEL
Lamesa Highway 573-6692

ENGLAND APARTMENTS

3 and 4 room, furnished or unfurnished. TV cable, all bills paid.

Call
B. E. Griggs — 573-5494
Bud England — 573-6150

TWO BEDROOM, nicely furnished, air conditioned, bills paid, SCAT available. $75.00 mo. Call 573-3714 or 573-2462.

EXTRA LARGE — 3 room apartment, plenty closets, close-in, reasonable rent. 573-5334.

UNFURNISHED APTS. L-4

UNFURNISHED APARTMENTS, clean two bedroom, SCAT, water paid. Call 573-6725, 573-6497 or 573-5530.

TWO BEDROOM apartments for rent, recently redone inside. Call 573-6114 or 573-2462.

FURNISHED HOUSES L-5

ONE AND two bedroom, reasonable rent, good location. Call 573-7645 or apply 1209 28th.

ONE BEDROOM, washer connection, fenced yard, carport, $15.00 weekly, bills paid. 573-6318.

WANTED TO RENT L-8

WANTED: To take up payments or rent. Two bedroom and den. Must be reasonable. Call 573-7437.

FOR RENT OR LEASE L-11

FOR RENT: 900 sq. ft. shop space and 800 sq. ft. storage space. 712 Ave. S

REAL ESTATE M

HOUSES FOR SALE M-2

SOUTHWEST . . . equity buy at 3606 Irving . . . 3 bedrooms . . . 2 baths . . . excellent location.

EAST . . . pick up payments of $65.00 mo. at 204 31st Street . . . closing costs only.

FARM EAST . . . 296 acres . . . 100 acres in cultivation . . . ¼ minerals to buyer . . . also leasing rights . . . $125 acre.

COMMERCIAL PROPERTY ON SQUARE . . . east side . . . divided for two existing businesses . . will bring a good return on investment . . . priced to sell.

EAST . . . 3 bedroom . . . 2 bath . . . $68.00 mo. . . . 306 35th St.

SOUTHWEST . . . Just vacant . . . total price $8500.00 . . . 2 bedrooms . . . dining room . . fenced yard . . . 3008 37th.

WE NEED LISTINGS IN ALL AREAS OF SNYDER . . . HAVE CUSTOMERS.

STEVENSON
REAL ESTATE
South Side Of Square
Business Phone: 573-5612
Night & Weekends — 573-5612

SMALL STUCCO
House near Central Elementary School, fenced back yard, $1,000. Owner will finance.

NICE NEIGHBORHOOD
Small 2 BR house with carport, mahogany panelled living room . . . dining alcove. 3009 Ave. T It's nice and a bargain at $3,000.

EQUITY BUY
3 BR, 2 bath, brick on Hill Ave. Has a nice loan.

NEVER . . .
Never has there been a better time to sell FARM & RANCH properties . . . List your property with someone who will REALLY WORK AT IT . . . NAMELY, PRENTIS BASS . . . . . Sincerely, we have about 40 people who wish to buy farms, especially the size that meets TEXAS G.I. specifications or farms that can be subdivided to do so. Consult Prentis Bass, YOUR FARM BROKER and "Let's Make A Deal."

Bass Real Estate
573-6827

BUYING? OR SELLING?
2 640 acre tracts, adjoining County.
3 160 acre tracts, Scurry Co. farmland.
5 320 acre tracts, Scurry Co. farmland.
2 80 acre tracts, Scurry Co. close in.
2 20 acre tracts, closein, no house.
5 sections grassland, adjoining Co. 640.
480 acres, good house, 29% down.
3 BR, 2 bath, den in Southwest.
2 BR, carpet, good location SW equity.
3 BR on 2 acres of land, SW.
10 Sections grassland, $45.00 per acre.
Good lake cabins, cheap.
3 40 acre — GI loan tracts.
List your rentals with us.
FORREST W. BEAVERS
Realtor, Insurance & Loans
103 Brownfield Bldg.
Phone 573-9472
Forrest Beavers 573-4467
Virginia Eime 573-3713

TWO BEDROOM brick, good condition, fenced back yard, pecan and fruit trees. 3726 Avondale. 573-5606.

REAL ESTATE M

HOUSES FOR SALE M-2

BUYING OR SELLING YOUR HOME?
COMPLETE REAL ESTATE SERVICE

"West" Choice location, completely redone, large 3 bedroom, 2 bath, plenty closets, new carpet, new loan . . . A month $85.06 . . . 2110 40th.

"East" First time listed. Extra large 3 bedroom, 2 bath, den, if need lots of room you will like this. Priced below cost . . Shown by appointment !

"Bargain" Ideal location, roomy 3 bedroom, corner lot, fenced yard. Will be re-done with a new loan. 2200 40th.

"West" Large 2 bedroom, comfortable, livable, refrigerated air, corner. 2101 40th.

Several low monthly payment houses in good locations with N.D.P.

BROWNING REALTY
[illegible] 26th Street
Phone 573-6306 Night 573-3158

1. 2804 Ave. Z 2 br $3500
2. 128 20th Pl. 3 br $7600
3. Edge of town 20 a. $10,000
4. 180 a. $175 a. ½ minerals
5. 320 a. N. of Hobbs $225 a.
6. All FHA & VA houses. Welcome

ROSWELL RIGSBY
R. W. Webb Real Estate
200 E. Hwy. Ph. 573-3278

1. 318 36th Place, 3 Bdrm., 2 Bath, Nothing Down, Payments $75 Mo.

2. 211 Ash, 1750' Floor Space, 3 Bdrm., 2 Bath, No Down Payment, $76 Month.

3. Colonial Hill, 3 Bdrm., 2 Bath, Den, new carpet, Fenced, Total $18,000.

4. Country Living, 3 Bdrm., ½ A., Fenced, double car storage. Fruit Trees, Good water well. Total $6300.

5. Four Acres, Roby Highway, 4 Bedrooms, Irrigating well, Large Barns, Fenced.

6. 2606 Ave. V. Nice 2 Bdrm., With or without furniture. Small down. Bal. like Rent.

7. 2112 41st: 4 Bdrm. No Down. Payment $64 Month.

Rent—305 36th Place, 3 Bdrm. $80 Mo.

F.H.A. AND V.A. BROKER
MERLE NEWTON REALTY
3311 Big Spring Hwy. 573-6928
NIGHT Phone 573-6928

1. 3214 42nd St. 3 Bdrm., 1 bath Brick, Assume loan of 4½% Int. and pay Equity of $2237. Mo. pay $84 per Mo. for 13 yrs.

2. 2400 41st St. 3 Bdrms., 1 Bth. $10,750.

3. 3103 41st St. 3 Bdrms., 1 Bth. $10,250. can do painting for down payment and closing.

4. 211 Ash. Large 3 Bdrms., & 2 Bths., this spacious & N.D.P.

5. 2112 41st, 4 Bdrms., 1 Bth. $8,100. N.D.P.

6. 3005 Crockett, 4 Bdrms., 2½ Bths., New Split Level with Fireplace in Den.

7. Only 2 More of the 4 Plexes left, for $6000 Cash, 1903 & 1907 Coleman.

We Have Rentals, call us for your Needs.

JACK & JACK REALTY
611 East Hwy. Ph. 573-3452
Night 573-3566
J. M. (Joe) Glass
573-3860
Tommie Vandiver 573-6116

CHARMING THREE bedroom, Southwest $1900 equity for only $800. Payments $96.00 mo. 2310 40th½. 573-9745.

Public Notice

NOTICE MEETING OF THE BOARD OF EQUALIZATION OF THE CITY OF SNYDER, TEXAS.

Notice is hereby given that the BOARD OF EQUALIZATON FOR THE CITY OF SNYDER, TEXAS will meet at the City Hall, between the hours of 9 a.m. and 5 p.m. on Thursday April 25, 1968.

L. E. Griffin, Secretary
Board of Equalization of
the City of Snyder

REAL ESTATE M

HOUSES FOR SALE M-2

SEE US FOR FHA AND VA HOUSES
WE NEED LISTINGS

1. 44th St. Nice 3 bedroom, 2 bath brick, fenced. Equity buy. $99 mo. payments.

2. 40th St. Large 2 bedroom, patio, 4½% loan, $69.51 mo. payments. Equity buy.

3. North of Snyder, 14 acres, 3 bedroom, 2 bath, 2 large barns

4. 100 acres in Mitchell County

5. 1320 acres close to Stephenville.

6. 166 acres, Jones County, river front. 18.7 cotton, 37 wheat allotments.

TEAL REAL ESTATE
Building Contractor
Office 573-2133
Dillard Teal 573-2133
Anita Arnold 573-7175
Lenora Boydstun 573-6876
Sidney Johnson 573-3236

2102 40—No Down—3 Bedroom
2102 41—No Down—3 Bedroom
2112 41—No Down—4 Bedroom
4006 U—No Down—4 Bedroom
4102 U—No Down—4 Bedroom
316 Ac. — 86.8 ac. cotton, 435 Yield
266 Ac.—71 ac. cotton, 450 Yield
310 Ac.—88 ac. cotton, 340 Yield.
$175 ac. Possession for this year.
1801 Scott, no down, 3 bedroom Colonial Hill — Nice 3 bed., 2 bath.
East Snyder, 3 bed., 2 bath, owner will take trade.

WE NEED LISTINGS IN ALL AREAS OF TOWN.

BRIGHT'S REAL ESTATE
Northwest Corner of Square
Ph. 573-6137 Day or Night
Joe Box Home Phone 573-5908

FARMS-RANCHES M-6

FOR SALE
FARM IN HAMILTON COUNTY

289 acres, 85 in cultivation, 5 fields, on mail and school route mile from pavement, sheep fences, modern three bedroom brick home, plenty outbuildings, 2 good wells, open pastures, equipped for raising turkeys and hatching eggs. Price $200 per acre. Terms.

Earl Smith, Rt. 3, Hamilton, Texas
Phone Pottsville 817-372-4326

Why Take Chances?
Top Quality USED CARS

1966 PLYMOUTH Fury
4 Door Sedan
Power & Air $2150
19,000 Miles 41 Months Left On
FACTORY WARRANTY
Plus Our Guarantee!
THOMAS, Your Chrysler, Dodge & Plymouth Dealer
2103 25th Street
2 Blocks West of Square
Lamesa Highway

Two 1963 INTERNATIONAL 1600 2-Ton, Identical Specifications. Take Your Pick $975
1961 GMC V-6 4-Speed, Short Wheel Base $495
1947 JEEP with late F-Head engine $595
1959 INTERNATIONAL A-100 ½ Ton $295
1960 CHEVROLET ½ Ton $595

SNYDER TRUCK & TRACTOR CO.
E. Highway Ph. 573-9346

T. C. GOSS
SOUTHSIDE MOTOR CO.

1966 PLYMOUTH Station Wagon, V-8, Automatic Transmission, Factory Air
1967 OLDSMOBILE 88 4 Door
1964 FORD 4 Door
1963 FORD 4 Door
1962 FORD Fairlane
1963 FALCON Pickup
1961 FALCON 4 Door
1959 Ford Station Wagon

Several Older Cars and Pickups
WANT TO BUY SOME CLEAN CARS — OPEN SUNDAYS

GNP Doesn't Tell Full Story

By JOHN CUNNIFF
AP Business Analyst

NEW YORK (AP) — The record $20-billion growth of the American economy in the first quarter of 1968 is phenomenal.

If the figure were to be taken at face value it would mean that the expansion of the American economy in just three months — the expansion alone — would be more than the gross national product of Brazil for an entire year.

It would be the equivalent of creating an economy the size of Belgium's.

The figures cannot be taken at face value, however. About $8 billion of the "growth" was just inflation. Since the value of the dollar shrank in those three months, it simply took more dollars to measure output.

To assume that inflated figures represent true growth is to delude. It would be the same thing as a carpenter measuring feet with an inch clipped off his ruler, or a butcher weighing meat with his thumb on the scale.

Nevertheless, the $12 billion real growth still was enormous by any measure. It was bigger than the entire economy of Norway or Austria or Venezuela. And it came on top of a record long expansion of the American economy.

It is clear, however, that economists greeted these figures with chagrin. This is a giant with disorders, with ailments that result from trying to produce beyond its capacity and with failing to watch the signals that tell any growing body to take some medicine or relax or change its way of life.

The same report from the Commerce Department shows that defense spending once again rose sharply, arousing the suspicion that whatever is said about slowing the rate of military spending, what is done is something different.

The report disclosed also that the surplus in foreign trade was off, a condition that cannot be permitted to continue for long without confioence in the dollar deteriorating even more.

It showed that consumers were stepping up their commitments, that after prolonged restraint they were beginning to buy their long postponed needs and luxuries, which in the present state of things can only be inflationary.

The disorders are serious.

Although inflation is damaging domestically because it shrinks the value of the dollar, the real danger is in what it does to the nation's exports. If American prices are inflated, how are U.S. goods to compete overseas?

If U.S. goods cannot compete effectively overseas, how is the nation to correct its imbalance of payments, how is it to bring into balance the amount exported and the amount imported?

With consumer demand strong again — at least for the present — this imbalance may be accentuated. Eager consumers very likely will increase their demands for the products and services of other nations.

This already is occuring in some areas of the economy. Foreign car sales are at a record high in the United States now, and the total is expected to reach about one million for the year, or a minimum of $2 billion.

TV Schedules

KMID MIDLAND Channel 2

KMID—Mon. Thru Fri. Daytime

7:30 Today	1:00 Days of lives
9:00 Judgment	1:30 Doctors
9:25 News	2:00 Other world
9:30 Con'tration	2:30 Don't say
10:00 Personality	3:00 Match game
10:30 Squares	3:25 News
11:00 Jeopardy	3:30 Romp room
11:30 Eye guess	4:00 Comics
11:55 News	5:00 Beavis
12:00 Patty Duke	5:30 Hunt-Brink
12:30 Make deal	6:00 News-wthr
12:55 News	

KMID—Thursday Evening

6:30 Eddie's egg	9:00 Dean Martin
7:30 Ironside	10:00 News-wthr
8:30 Dragnet	10:30 Tonight

KMID—Friday Evening

6:30 Tarzan	9:00 Greatest Show
7:30 Star trek	10:00 News-wthr
8:30 Bingo	10:30 Tonight

KRBC ABILENE Ch. 9

KRBC—Mon. Thru Fri. Daytime

7:00 Today	1:00 Days Lives
7:25 Harry Holt	1:30 Doctors
7:30 Today	2:00 Other World
8:25 Devotions	2:30 Don't say
9:00 Judgment	3:00 Match game
9:25 News	3:25 News
9:30 Con'tration	3:30 Mom in law
10:00 Personality	4:00 Treasure isle
10:30 Squares	4:30 Dating game
12:15 S. Chappel	5:30 News wthr
12:30 Make Deal	6:00 News

KRBC—Thursday Evening

5:00 That girl	9:00 Dean Martin
6:30 Eddie's egg	10:00 News-wealth'
7:30 Ironside	10:30 Tonight
8:30 Dragnet	

KRBC—Friday Evening

5:00 Bid-Buy	9:00 Man & Sea
6:30 Tarzan	10:00 News
7:30 Star trek	10:30 Tonight
8:30 Hollywood sqs	

KCBD LUBBOCK Ch. 11—Scat 5

KCBD—Mon. Thru Fri. Daytime

7:00 Headlines	12:30 Make deal
7:05 Farm news	12:55 News
7:25 Weather	1:00 Days our life
7:30 Today	1:30 Doctors
9:00 Judgment	2:00 Other world
9:30 Con'tration	2:30 Don't say
10:00 Personality	3:00 Match game
10:30 Squares	3:30 Date game
11:00 Jeopardy	4:00 Donna Reed
11:30 Eye guess	4:30 Bewitched
11:55 News	5:00 Wells Fargo
12:00 Report	5:30 News
12:15 Close-up	6:00 News

KCBD—Thursday Evening

6:30 Eddie's egg	9:00 Dean Martin
7:30 Ironside	10:00 News
8:30 Dragnet	10:30 Tonight

KCBD—Friday Evening

6:30 Tarzan	10:00 News
7:30 Bingo	10:30 Tonight
8:00 Movie	

WFAA DALLAS Scat 3

WFAA—Mon. Thru Fri. Daytime

6:00 OP Lift	12:00 ream house
6:30 M. Cox	12:30 Wedding party
6:55 News	1:00 Newlyweds
7:00 L.Hardy	1:30 Baby game
7:30 Pep'mint	1:55 C. Doctor
8:25 Doctor	2:00 Hospital
8:30 Early show	2:30 Shadows
10:00 This morn	3:00 Dating
10:25 News	3:30 Movie
10:30 Mom in law	5:30 News
11:00 Bewitched	6:00 News-wthr
11:30 Treasure isle	

WFAA—Thursday Evening

6:30 Flying nun	10:00 News
7:30 Bewitched	10:30 Joey Bishop
8:00 That girl	12:00 News
8:30 Peyton pl	12:10 Mystery
8:00 Miss teen	1:45 FBI

WFAA—Friday Evening

6:30 Wizard	11:00 Weather
7:30 Op enter'ment	11:02 Movie
8:30 W. Sonnett	12:45 Movie 2
9:00 Judd	3:00 Movie
10:00 News	5:00 Movie
10:30 Movie	

KLBK LUBBOCK Channel 13

KLBK—Mon. Thru Fri. Daytime

5:55 Sign on	11:45 Guid light
6:00 Semester	12:00 News
6:30 Farm news	12:20 World turns
7:00 Weather	1:00 Many Splend'
7:05 News	1:30 H'party
7:30 Morn show	2:00 Hospital
8:00 Capt. Kange	2:30 Edge night
9:00 C. Camera	3:00 Sec. storm
9:30 Hillbillies	3:30 Dark Sdws
10:00 Andy	4:00 Newlyweds
9:30 Van Dyke	4:30 Cartoons
11:00 Love life	5:00 Cartoons
11:25 News	5:30 News
11:30 Search	6:00 News

KLBK—Thursday Evening

6:30 Cimarron	10:30 E. Kovaks
8:00 Movie	11:30 Peter Gunn
10:00 News weath	

KLBK—Friday Evening

6:30 Voyage	9:00 Judd
7:30 Gomer	10:00 News
8:00 I more time	10:30 Movie

KWAB BIG SPRING Channel 4

KWAB—Mon. thru Fri. Daytime

5:55 Sign on	12:00 News
6:00 Semester	12:15 Farm facts
6:30 Farm news	12:25 weather
6:30 Farm news	12:30 World Turns
7:00 Weather	1:00 Many Splend
7:05 News	1:30 Houseparty
7:30 Cartoons	2:00 Hospital
8:00 Capt. K'roo	2:30 Edge nite
9:00 Can. camera	3:00 Sec. Storm
9:30 Hillbillies	3:30 Shadows
10:00 Andy	4:00 Film
10:30 Van Dyke	4:30 Dreamhouse
11:00 Love life	5:00 Bewitched
11:25 news	5:30 CBS News
11:30 Search for to	6:00 News
11:45 Guid life	

KWAB—Thursday Evening

6:30 Cimmaron	10:30 E. Kovaks
8:00 Movie	11:30 P. Gunn
10:00 News	

KWAB—Friday Evening

6:30 Voyage	10:00 News
7:30 Gomer	10:30 Movie
8:00 I more time	12:45 Sign off
9:00 Judd	

KERA & KRLD—Dallas Scat 2

KERA, KRLD—Mon. Thru Fri. Daytime

9:00 Flight six	2:30 Spanish
9:15 New horiz.	2:45 Friendly G.
9:30 Discovery	3:00 Newsreel
10:00 Farm. living	3:15 Spanish
10:30 What's new	3:45 Roundabout
11:00 Learning	4:00 Classroom
11:15 Spanish	4:30 Local issue
11:30 Science	5:00 Sing
11:45 Public affairs	5:30 Driver ed
12:45 Homemaking	6:00 Health
1:15 Ad learning	5:45 Friend giant
1:30 New hor'zon	6:00 Feature
1:45 French chef	6:30 What's news
2:15 Science lab	

KERA & KRLD—Thurs. Eve.

7:00 I Espana	9:30 Next door
7:30 French chef	10:00 News
8:30 Eric Hoffer	12:00 Playhouse
9:30 Profile	

KERA & KRLD—Fri. Eve.

6:30 Wild West	10:00 News
7:30 Gomer	10:30 Merv Gfirrin
8:00 Movie	12:00 Playhouse

KTVT FT. WORTH Scat 4

KTVT—Mon. Thru Fri. Daytime

6:45 Meditations	12:30 Romper room
6:50 News	1:00 Hollywood
7:00 Theatre	2:30 Hon'mooners
8:30 Pat Boone	3:00 Capt. Zero
10:00 Per. Match	3:30 Popeye
10:30 J. LaLanne	4:00 M. Mouse
11:00 Hallmark	4:30 Flintstones
11:10 News	5:00 Munsters
11:30 Whirlebirds	5:30 Twilight zone
12:00 Miss Brooks	

KTVT—Thursday Evening

6:00 Rifleman	11:00 Movie
6:30 Cheyenne	12:30 News
7:30 Movie	12:30 News
9:00 Movie	12:40 Meditations
10:00 News	12:45 Sign off
10:15 Movie	

KTVT—Friday Evening

6:00 Rifleman	11:00 Movie
6:30 Cheyenne	11:00 Late Show
7:30 Per Mason	12:30 Outdoors
8:30 Honey West	12:35 News
:00 Movie	12:45 Meditations
10:00 News	12:50 Sign off
10:15 Movie	

KTXS SWEETWATER Scat 6

KTXS—Mon. Thru Fri. Daytime

6:00 Semester	12:25 weather
6:30 Farm news	12:30 World turns
7:00 Weather	1:00 Newlywed
7:05 News	1:30 Houseparty
7:30 Cartoons	2:00 Hospital
8:00 Capt. K'roo	2:30 Edge night
9:00 C. camera	3:00 Sec. storm
9:30 Hillbillies	3:30 Dark shdws
10:00 Andy	4:00 Fantastic
10:30 Van Dyke	4:30 Dream house
11:00 Love Life	5:00 Bewitched
11:25 News	530 News
11:30 Search	6:00 News
11:45 Guiding life	6:10 Sports
12:00 News	6:20 Weather
12:15 Farm facts	

KTXS—Thursday Evening

6:30 Cimarron	10:30 Invaders
8:00 Movie	11:30 Peter Gunn
10:00 News-wthr	12:45 Sign off

KTXS—Friday Evening

6:30 Voyage	9:00 Judd
7:30 Gomer	10:00 News-wthr
8:00 I more time	10:30 Movie

tory

reign trade was
that cannot be
ntinue for long
ce in the dollar
n more.
hat consumers
o their commit-
r prolonged re-
re beginning to
postponed needs
which in the
things can only

are serious.
tion is damag
y because it
e of the dollar,
is in what it
on's exports. If
s are inflated,
ods to compete

cannot compete
eas, how is the
its imbalance
v is it to bring
amount export-
nt imported?
m e r demand
t least for the
mbalance may
Eager consum-
will increase
r the products
ther nations.
s occuring in
the economy.
les are at a
e United States
l is expected to
million for the
num of $2 bil-

Apr. 18, 1968

es

BIG SPRING
Channel 4

u Fri. Daytime
:00 News
:15 Farm facts
:25 weather
:30 World Turns
:00 Many Splend
:30 Houseparty
:00 Hospital
:30 Edge nite
:00 Sec. storm
:30 Shadows
:00 Film
:30 Dreamhouse
:00 Bewitched
:30 CBS News
:00 News

ay Evening
:30 E. Kovaks
:30 P. Gunn

y Evening
:00 News
:30 Movie
:45 Sign off

D—Dallas
2

Mon. Thru
time
:30 Spanish
:45 Friendly G.
:00 Newsreel
:15 Spanish
:45 Roundabout
:00 Classroom
:30 Local Issue
:00 Sing
:30 Driver ed
:00 Health
:45 Friend giant
:00 Feature
:00 What's news

Thurs. Eve.
:30 Next door
:00 News
:00 Playhouse

—Fri. Eve.
:00 News
:30 Merv Gfirrin
:00 Playhouse

T. WORTH
Scat 4

Fri. Daytime
:00 Romper room
:00 Hollywood
:00 Hon'mooners
:00 Capt Zero
:00 Popeye
:00 M. Mouse
:00 Flintstones
:00 Munsters
:00 Twilight zone

Evening
:00 Movie
:00 News
:00 News
:00 Meditations
:00 Sign off

Evening
:00 Movie
:00 Late Show
:00 Outdoors
:00 News
:00 Meditations
:00 Sign off

ETWATER
cat 6

Fri. Daytime
Weather
World turns
Newlywed
Houseparty
Hospital
Edge night
Sec. storm
Dark shdws
Fantastic
Dream house
Bewitched
News
News
Sports
Weather

Evening
Invaders
Peter Gunn
Sign off

vening
Judd
News-w'thr
Movie

Play Super Bingo!

WIN UP TO... $1000.00

THIS IS WEEK #12
Play BROWN game cards only!

SPRING Produce SALE

U.S.D.A. CHOICE
CHUCK ROAST
U.S.D.A. Choice
Beef, Blade Cut, Valu-Trimmed
Pound 48¢

U.S.D.A. CHOICE
ROUND STEAK
Boneless Top,
U.S.D.A. Choice
Beef, Valu-Trimmed
Pound 98¢

SLICED BACON
Cedar Valley
2-Pound Package 97¢
Pound Package 49¢

Sweet, Stokely's Honey Pod
PEAS 5 No. 303 Cans $1

Green, Del Monte, Cut
BEANS 4 No. 303 Cans $1

U.S.D.A. Choice Beef, Valu-Trimmed
Family Steak Pound 68¢
Family Pack, Full 1/4 Pork Loins
Pork Chops Pound 68¢

Farmer Jones, All Meat
Sliced Bologna Pound 59¢
U.S.D.A. Choice Beef, Valu-Trimmed
Rib Steak Pound 79¢

Lean Picnic Cuts
Pork Roast Pound 39¢
U.S.D.A. Choice, Valu-Trimmed
Short Ribs Pound 29¢

PIGGLY WIGGLY 1ST IN SAVINGS
FRANKS Farmer Jones, 100% All Meat 12-Oz. Pkg. 39¢

WE GIVE S&H GREEN STAMPS

Purity, White
Paper Plates 80-Count Package 79¢
Arrow Standard
Aluminum Foil 25-Ft. Roll 25¢
Bessie Lee
Vegetable Oil Large 48-Oz. Bottle 79¢

Health and Beauty Buy of the Week!
One-A-Day, Chocks
With Iron, Regular $2.49 Retail
VITAMINS 60 Count Bottle $1.99

Pure Vegetable Shortening
CRISCO 69¢
3-Pound Can
Fluffo, The Golden Shortening 3-Pound Can 69¢

Sunlight, Fully Guaranteed
FLOUR 5 Pound Bag 29¢
Borden's Ice Cream Asst. Flavors, ½ Gal. Tub 69c

PIGGLY WIGGLY 1ST IN SAVINGS

Seamless, Sheer Nylon
HOSE 4 PAIR $1
Dr. Pepper, Reg. Size Plus Deposit, 12 Btl. Ctn. 69c

Fresh, Ideal, Grade A Large
EGGS Dozen 39¢

Floor Cleaner
Pronto 19½-Oz. Can $1.07 13-Oz. Can 77¢
Klear
Floor Wax 46-Oz. Can $1.69
Buttery Flavored
Wesson Oil Pint Bottle 45¢ Quart Bottle 83¢
Del Monte, Sweet Cherry
Peppers 14½-Oz. Jar 45¢
Del Monte
Sweet Relish 12-Oz. Jar 37¢

Nabisco, Ritz
Crackers 12-Oz. Box 39¢
Sun Valley
Lemon Juice 8-Oz. Bottle 35¢
M.G.A. Stems and Pieces
Mushrooms 2-Oz. Can 19¢
Scot, Assorted Colors
Paper Towels Jumbo Roll 39¢
Soft Weve, Assorted
Toilet Tissue 2-Roll Pkg. 29¢

Health and Beauty Buy of the Week!
Hour After Hour
DEODORANT
Regular $1.49 Retail
7-Ounce Can $1.19

Arrow, Pure Ground
Black Pepper 4-Oz. Can 33¢
Adam's Best
Vanilla Extract 4-Oz. Bottle 89¢
Delsey, Assorted Colors
Toilet Tissue 4-Roll Pkg. 53¢

Bonne, Liquid
Bleach 3¢ Off Label ½-Gallon 29¢
Bonne, Heavy Duty
Detergent 10¢ Off Label Giant Box 59¢
Soft Ply, Assorted Colors
Paper Towels Jumbo Roll 31¢

WE GIVE S&H GREEN STAMPS

Frozen Selections for Your Freezer!

Banquet, All Varieties
DINNERS 3 Family Size $1

Johnston's, Dutch Apple or Custard
PIES 34-Ounce Package 88¢

Patio Cheese
Enchilada Dinners 2 12-Oz. Pkgs. 98¢

Pie Shells Johnston's Package 44¢

Garden-Fresh Fruits and Vegetables!

S&H GREEN STAMPS
POTATOES Red, All Purpose 10-Pound Bag 39¢

California, Navel
ORANGES Pound 29¢
California, Green Pascal
CELERY HEARTS Each 39¢
Large, Green Heads
ROMAINE LETTUCE Each 29¢
California, Sugery Ripe, Full Pints
STRAWBERRIES Each 39¢

APPLES Winesap, Crisp, Tart Pound 19¢

More food for LESS.... always at...
PIGGLY WIGGLY
1st in Savings!

THESE PRICES GOOD
APRIL 18, 19 & 20
IN SNYDER
WE RESERVE THE RIGHT
TO LIMIT QUANTITIES.

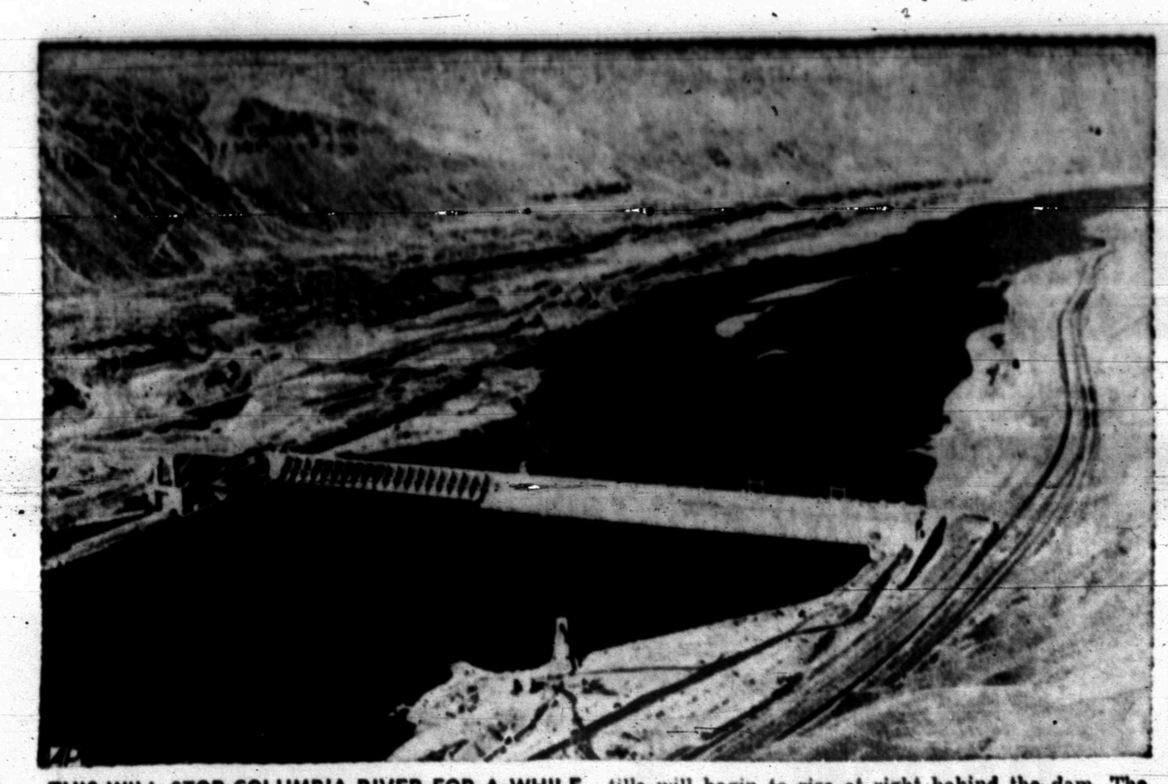

THIS WILL STOP COLUMBIA RIVER FOR A WHILE — Engineers plug huge tubes through the John Day dam, stopping flow of the Columbia river. Lake Umatilla will begin to rise at right behind the dam. The Oregon shore is in background. (AP Wirephoto)

SINCE KING'S DEATH

Gun Sales Up In Riot Area

By DONALD M. ROTHBERG
Associated Press Writer

WASHINGTON (AP) — Gun sales have soared in predominantly white suburbs of Washington, Baltimore and Kansas City since looting and violence erupted in the Negro neighborhoods of those cities this month.

Rioting that followed the murder of Dr. Martin Luther King Jr. on April 4 marked the first major racial disorders in any of the three cities in recent years.

In contrast, there was little if any increase in gun sales in the suburbs of two cities which experienced rioting in previous years as well as this month. Only one dealer in two suburbs adjacent to Chicago's West Side, scene of a 1966 riot, reported an increase in sales. And there was no evidence of an increase in Detroit's suburbs, where gun sales went up sharply during the 1967 riot.

When trouble broke out in Washington, gun sales were banned in the city and in its Maryland suburbs.

Sales were permitted in suburban Virginia, however, and in Alexandria long lines of suburbanites formed outside gun shops.

Alexandria police said in the first two weeks in April they received 400 applications for permits to possess handguns—more than they had during the entire month of March.

Although purchases were barred in the Maryland suburbs of both Washington and Baltimore during the disorders, many dealers forwarded applications for handgun permits to police for processing. The ban was lifted last Sunday.

Karl Zinkhan, deputy chief of the Baltimore County police, said the number of requests was the highest his department has received since 1966 when the law requiring permits was passed.

"We don't like to see so many handguns going out," Zinkhan said, "but, we're reasonably sure they are going into the hands of responsible citizens."

Gun dealers in Overland Park, Kan., a suburb of Kansas City, reported a spurt in sales as soon as a ban on them was lifted.

In Independence, Mo., another Kansas City suburb, 40 people were lined up at one gun shop when the ban went into effect.

Edward Breitt, owner of a gun shop in Oak Park, Ill., a town adjacent to Chicago's West Side, said his business was up substantially.

"Mostly handguns. Not rifles or shotguns," he said.

However, police in Oak Park and neighboring Cicero said applications for handgun permits were running about normal.

In the Detroit suburb of Dearborn, Police Chief John B. O'Reilly said, "Last fall the amount of handgun registrations probably tripled. This pace has been constant. I don't think there has been any change as a result of Dr. King's death."

George Bush Threatened

HOUSTON (AP)—Rep. George Bush, a Houston Republican, says his life has been threatened since he voted for the 1968 civil rights bill.

Bush said the threat was made in a telephone call to one of his aides. He said his friends and staff members also have been objects of vile language.

"I've been in office only a short time but I received more mail on this subject than any other thing," Bush told a political rally Wednesday night "Some of the mail contained mere criticism but some of it was filled with hatred and venom. That anyone would resort to this kind of talk makes me ashamed I'm an American."

Bush, a son of former U.S. Sen. Prescott Bush of Connecticut, is serving his first term in the House. He does not have an opponent, Republican nor Democratic, in this year's elections.

"I voted for the bill because it was the right thing for this country at this time," Bush asserted.

He said 20 states have even broader measures than the bill's open housing provisions.

"You will find there have been no drastic changes in the living patterns in those states," he said. "The bill simply removes an obstacle to what I feel deep down inside is the American dream."

Scientists Claim Universe Closed System-And Doomed

By FRANK CAREY
AP Science Writer

WASHINGTON (AP) — Navy researchers report they've obtained evidence the universe is a curved, closed system — and therefore inexorably doomed to fiery destruction some 10 billion years from now.

They said the new findings—gleaned from the flight of an Aerobee rocket—appear to provide a possibly definite answer to a great cosmological question that has plagued scientists for generations:

Will the now-expanding universe, with its millions of star-filled galaxies, grow forever—or is it a closed system whose expansion will gradually slow to a stop, with catastrophic results?

Dr. Richard C. Henry of the Naval Research Laboratory, who reported the findings Wednesday on behalf of a five-man research team, said the rocket-gathered evidence "indicates strongly that the universe is closed."

He said such a system, would "fall inward until all the galaxies condense again to one great fireball of matter and radiation."

Henry, 28, a research fellow supported by the National Science Foundation, reported to a special symposium marking the dedication of NRL's new Hulburt Center for Space Research.

He amplified in an interview:

The Aerobee rocket, in a 100-mile-high flight above the White Sands, N.M., missile range last September, detected and measured certain cosmic X-rays coming from galaxies beyond the Milky Way.

That evidence indicated there may be 100 times as much matter dispersed in the vast reaches of space between galaxies as there is in all the mass of all the galaxies combined.

Henry explained that a closed universe—with a curved-space boundary—contains a certain amount of material within it. The amount is vastly greater than that of an open or ever-expanding universe.

"These observations of the Aerobee," he said, "indicate that there's enough matter in the universe to produce the complete curvature required for a closed universe."

Sheriff At Conference

Sheriff Keith Collier attended the annual West Central Texas Law Association Conference, held Tuesday in the Courthouse at Ballinger.

Wallace D. Beasley gave a talk on "Aims and Objectives of the Texas Commission on Law Enforcement Officer Standards and Education."

There were other sessions on juvenile problems, drivers license law and procedure, law enforcement legislation and the national crime information center.

President of the Association is A. G. Dalton, special officer with Humble Oil & Refining Company's Midland office.

Inadale 4-H Clubs Meet

A joint meeting was held Monday night by Inadale boys and girls 4-H Clubs.

Don Waddell of Midwest Electric Cooperative gave a demonstration on operation of electric motors.

Bruce Hess presided and refreshments were served Wayne Melton led in the motto, by Bruce Hess, Leonard and Allen Kuss.

Others attending were Charles Kuss, Jimmie and Jerry Wemken, Ralph, Shirley and Wilma Stirl, Danny Collier, William Kimzey, Willie Kubala, Wayne, Rita, Cynthia, Jeannie, Carolyn and Susan Melton, Roy and Gloria Martinez.

Adults attending were Mr. and Mrs. Doyle Wemken, Roy Collier, Mr. and Mrs. Walter Stirl and Albert J. Kuss Jr.

Automobile Crashes Through Wire Fence

A 1956 Model Chevrolet operated by Dee Chester Guinn, Box 174, crashed through a wire fence on Tenth Street near Avenue O at 7:18 p.m. Wednesday, according to City Police.

They said the impact knocked down the fence and several posts. Owner of the property is Martina Ramos, Box 601. Damage was set at $5. Damage to Guinn's car was placed at $150.

Police patrolman Ben McNulty investigated the collision.

Betty Furness Says Poor Are Swindled

WASHINGTON (AP) — President Johnson's adviser on consumer affairs says the widespread slum violence early this month made clear "the poor are being swindled, or feel they're being swindled" by their neighborhood merchants.

Betty Furness told the American Society of Newspaper Editors Convention the poor pay more and get less for their money.

Her comments were in a speech prepared for delivery today.

She said inferior quality goods, overpricing, high interest rates and fraudulent practices are common in the slums.

"Unethical retail practice is a principal burner under any long hot summer," she said. Miss Furness added:

"I think the burning days of April have made it clear that one of the great problems of our urban ghettos is that the poor are being swindled, or feel they're being swindled."

Referring to a major 1965 riot, she asked: "Is it so startling that stores were burned in Watts where the markup on television sets ranged as high as 160 per cent above prices for the exact model in other parts of Los Angeles?

"Is it so startling that a Mexican-American paying 82 per cent interest on a furniture purchase might feel some animosity toward his merchant?"

She said not all merchants in the slums are guilty of such practices and added that in the violence this month many stores honestly operated were spared of destruction.

Miss Furness urged programs of consumer education and consumer protection for urban areas and told the editors the press has an important role in this work.

Students' Prank Proves Expensive

NACOGDOCHES, Tex. (AP)—Smoke poured out of a boys' dormitory just off the Stephen F. Austin campus at Nacogdoches shortly after midnight today, and fire trucks sped to the scene.

Firemen said it was a prank by students—but an expensive one.

An assistant fire chief, Raymond Lewis, said unknown persons stacked paper in a hallway and set it afire. He estimated damage at $3,000.

'Muzzle' Attempt Expected To Fail

By CARL P. LEUBSDORF
Associated Press Writer

WASHINGTON (AP) — Sources predict the House Government Operations Committee will beat back what a Republican member calls "an attempt to muzzle" a watchdog subcommittee on government information.

Chairman John E. Moss, D-Calif., declined direct comment on the effort by Rep. William L. Dawson, chairman of the full committee, to abolish his subcommittee—a panel which has championed access to government information and has assailed corruption in the U.S. aid program in Vietnam.

But Rep. Ogden R. Reid of New York, the subcommittee's ranking Republican, criticized the move and said it came "at a critical juncture in our affairs —when dissent is not always encouraged."

Reid called the move "an attempt to muzzle" the panel.

Dawson, an 81-year-old Chicago Democrat, is empowered to reorganize subcommittees. But a majority of the full committee can force a meeting and overturn his actions.

The subcommittee is counting on support from all 15 Republicans and at least 3 of the 20 Democrats if a showdown is necessary to force Dawson to retreat from his present plan.

Dawson's stated reason for abolishing the subcommittee, given April 11 in a letter to Republican Rep. Florence P. Dwyer of New Jersey, was the House action reducing the full $875,000 to $550,000.

Dawson said the committee's 10 subcommittees would be reorganized into seven subcommittees to "tighten up our organization."

The proposed revised structure listed Moss as chairman of a new subcommittee on conservation and energy, put the foreign operations jurisdiction in the special studies subcommittee headed by Dawson himself and dropped any reference to government information.

Cotton Gin Study Funded

WASHINGTON—Rep. George Mahon has announced approval of a $65,790 grant by the Economic Development Administration for a two-year study aimed at saving jobs in the cotton ginning industry.

The funds were requested by the Texas Independent Ginners Association, with Texas being designated the contractor for the project. According to Rep. Mahon, the general objective of the study is to evaluate the conomic and technical conditions and trends in the cotton ginning industry in the United States, to estimate and evaluate the effects of these changes in employment, payrolls, capital requirements, repayment capacity and return on invested capital, and to arrive at recommendations regarding these and related issues.

Lone Picket Halts Work

DALLAS (AP) — A lone construction picket caused about 200 employes of Southwestern Bell Telephone Co. to stay away from their jobs today at the large Haskell Street Exchange.

The picketing by the construction worker preceded a possible coast-to-coast strike by installers of Western Electric Co., a subsidary of Bell Telephone Co.

A spokesman for Southwestern Bell said it appeared that the picketing was aimed at Henger Construction Co. which has been working on the building.

The spokesman said about 1,000 persons worked in the exchange. he said some management personnel were called to the exchange to perform duties of persons who did not cross the picket line.

The Western Electric Co. strike threat, scheduled for 2 p.m., affected as many as 4,500 workers in Dallas, although there are only about 500 installers.

BIRTHS

Mr. and Mrs. Wendell York, 3011 Forty-second, are the parents of a 7 lb. 7 oz. baby girl born April 17 at 1:29 p.m.

LOW COST STEEL BUILDING SYSTEMS

INLAND

T. E. SHELBURNE & SON, INC.
General Contractors
● Residence ● Commercial
● Industrial ● Remodeling
1611 24th 573-6359
Snyder, Texas

Thank You!

WE WISH TO TAKE THIS OPPORTUNITY TO THANK ALL OUR FRIENDS AND CUSTOMERS FOR BEING SO FAITHFUL TO US FOR THE LAST 12 MONTHS. WE REGRET THAT WE CAN'T SERVE YOU HERE IN THE FUTURE.

We Will Close Friday 10:00 P.M.

Thanks Again,

TOMMY, JACK and ROSIE

CONTELLA

AMERICAN RESTAURANT — EAST HIGHWAY

Moffett Grocery & Market
"The Biggest Little Store In Town"
Avenue E & 26th Street

GOOCH'S BLUE RIBBON BEEF

Round Steak Lb. 79c
Sirloin Steak Lb. 79c
T-Bone Steak Lb. 89c
2% MILK Gal. 89c
BREAD Baldridge, 24-Oz. Thin Sliced 25c
BACON Rider Brand Sliced 1-Lb. Pkg. 39c
STEAK Family Style Lb. 59c
Ground Meat 3 Lbs. $1.00
Club Steak Lb. 79c
Pork Chops Center Cut Lb. 69c
ROAST Arm Beef Lb. 69c
SAUSAGE Whole Hog Home Made Lb. 49c

ONE PRICE OFFER

ANY SIZE LISTED... one low price!

$12.95
Blackwall tubeless plus $2.19 to $2.35 Fed. Ex. Tax depending on size and old tire
7.75 x 14
7.75 x 15
8.25 x 14
Whitewalls Only $3.00 More

GOODYEAR
Introducing the new ALL-WEATHER IV 4-PLY NYLON CORD

Smaller Car Size Lower Priced
$9.95
6.50x13 blackwall tubeless plus $1.81 Fed. Ex. Tax and old tire

"GOODYEAR NATION-WIDE 'NO LIMIT' GUARANTEE"
No limit on months. No limit on miles. No limit as to roads. No limit as to speed. For the entire life of the tread. 8 ALL NEW GOODYEAR AUTO TIRES ARE GUARANTEED against defects in workmanship and materials and normal road hazards, except repairable punctures. This guarantee does not extend to auto tires used on trucks, or racing tires and tires marked "Recap," "Retread" or "NA."
● IF A GOODYEAR TIRE FAILS UNDER THIS GUARANTEE any of more than 50,000 Goodyear dealers in the United States and Canada will, at our option, either repair or make allowance on a comparable new tire based on original tread design depth remaining and Goodyear's published "Predetermined Price for Adjustment" current at time of adjustment, which price will fairly represent the actual retail selling price of the comparable tire at time of adjustment.

● Your best tire buy in its price range
● Extra mileage Tufsyn Rubber
● Track tested for 100 miles at 100 miles per hour

USE OUR RAIN CHECK PROGRAM. Because of an expected heavy demand for All-Weather IV tires, we may run out of some sizes during this offer, but we will be happy to order your size tire at the advertised price shown in price box and issue you a rain check for future delivery of the merchandise.

NO MONEY DOWN • EASY TERMS • FREE MOUNTING!

GOODYEAR SERVICE STORE
1701 25th BILL FINDLING—Store Manager 573-9341

ALSO AVAILABLE AT:
CAYLOR AUTO SUPPLY 603 E. Highway 573-5415
DENSON'S GULF SERVICE 300 E. Highway 573-3912