RECORDS CENTER
P.O. BOX 45436
DALLAS TEXAS 75235

Snyder Tigers Win Big One!!

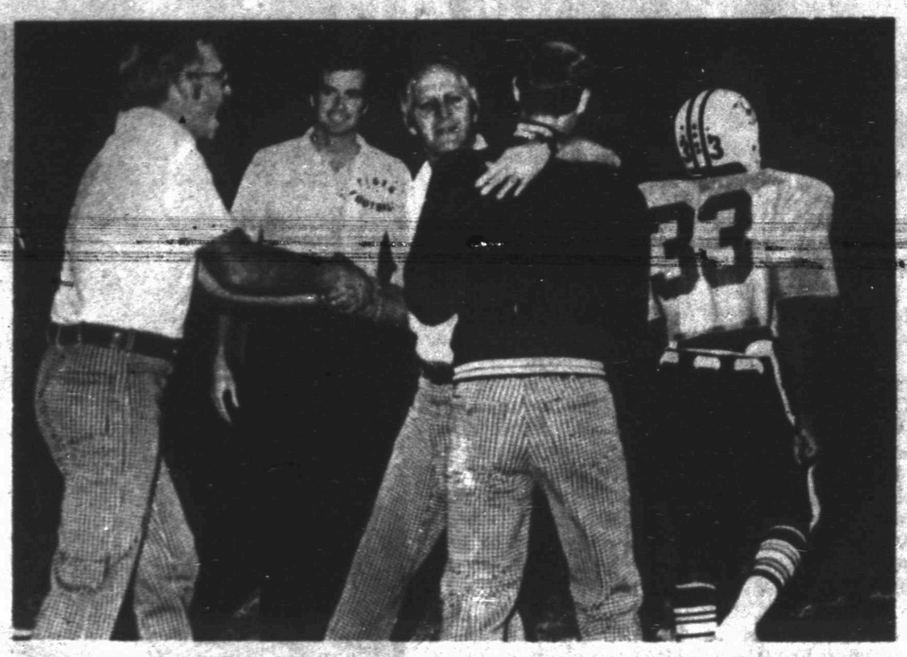

SOMETHING TO CELEBRATE--Snyder's 25-6 victory over San Angelo Lake View brought jubulation to Tiger fans, players and coaches. Above, left to right, coaches Tommy Doyle, Larry Scott, head coach Mike Jenkins, and Wes Poarch show their joy. Leaving the scene to join his teammates is Bobby Degrate. (SDN STAFF PHOTO)

By BILL McCLELLAN

There really ought to be an apology made somewhere, but nobody in Snyder is likely to petition for it.

Local fans - in fact spectators all across West Texas - were led to believe Friday's District 3-3A opener between Snyder and San Angelo Lake View would be a close, hard-fought ballgame.

Instead, the Tigers routed, ravaged and generally massacred the Chiefs, especially in the second half, where they shut out the visitors and held its offense to -6 yards rushing. Snyder charted a 25-6 victory in the process, and let a couple of other scoring opportunities slip through their hands. But the Tigers weren't greedy, just determined.

The hosts went into intermission with a 12-6 lead, and from all indications of the first half, it appeared the next 24 minutes would be everything the game had been cracked up to be.

But it just didn't happen that way. The Tigers took their second possession of the third quarter and marched 47 yards, highlighted by runs of 20, 4, 6, 5, and 5 yards via Richard Crayton. The shifty tailback, who speared the Chiefs for 106 yards on 23 carries, crashed over the goal line from 5 yards out with 6:04 left in the period.

Quarterback Clay Johnson completed a two-point conversion toss to Bryan Vincent, but a 15-yard penalty negated the effort, and Baron Land's extra-long kick try failed to the

(See Snyder, Page 5)

Sunday update

Peace Talks Halted

WASHINGTON (AP)-The Mideast peace talks, once considered only a formality to flesh out the Camp David agreements, have come to a halt, their future uncertain.

Leaders of Israel's delegation prepared to fly home after the Sabbath ends Saturday for several days of consultations with Israel's Cabinet about snags that have developed in negotiations with Egypt.

Oil Fires Raging

NEW ORLEANS (AP)-Mobil Oil Corp. is bracing for a long and difficult campaign to regain control of two offshore wells that have been spewing 16 million cubic feet of natural gas a day.

In addition to the gas, the wells were leaking oil concentrate that created a stain six miles long and half a mile wide on the Gulf of Mexico, 25 miles of Cameron, La.

Seeking New Ray Trial

NASHVILLE, Tenn. (AP)-Former Court of Criminal Appeals Judge Charles Galbreath says he will join the effort to win a new trial for James Earl Ray, convicted assassin of Dr. Martin Luther King Jr.

Galbreath, who gained public attention during an unsuccessful effort to oust him from the bench, said he decided to join the fight for a new trial after meeting Friday with Ray's attorney, Mark Lane.

Stock Market Gloomy

NEW YORK (AP)-Deepening gloom over interest rate and inflation trends sent stock prices plummeting this week, in a drop that broke the record decline after declaration of the Arab oil embargo in 1973.

Heavy trading Friday completed the week of record-breaking declines. The Dow Jones average of 30 industrials fell 8.40 to 838.01, stretching its loss for the week to 59.08 points.

Vance In Moscow

MOSCOW (AP)-Secretary of State Cyrus R. Vance arrived in Moscow Saturday hoping to clear the final obstacles to a new Soviet-American treaty limiting strategic nuclear weapons.

THE SNYDER DAILY NEWS

VOL. 30, NO.149 SNYDER, TEXAS (79549) SUN., OCT. 22, 1978 3 SECTIONS 48 PAGES 25c

Carter Stumping For Democrats

WASHINGTON (AP)-President Carter began a campaign swing through Kansas and Minnesota this morning to stump for three Senate hopefuls and two other Democrats seeking governorships.

Along the way today he was expected to sign bills favored by farmers, but militant members of the American Agriculture Movement planned to greet him in Wichita, Kan., his first stop, with caravans of pickup trucks and tractors to protest what they called his "cheap food" policies.

Administration officials said Carter was likely to sign measures to expand agricultural exports and to build a $475 million waterway project at Alton, Ill., to clear up a bottleneck confronting wheat shipments on the Mississippi River.

In the 2½-hour visit to Kansas, his first as president, Carter planned to squeeze in two political functions and a half-hour meeting with about 75 representatives of a dozen farm groups.

The Kansas appearances were to boost the candidacies of senatorial nominee Bill Roy and gubernatorial hopeful John Carlin.

Later Carter planned to attend a political rally at the Rochester, Minn., airport and an evening speech to a $500-a-person Democratic fundraiser in Minneapolis, Minn.

Vice President Walter F. Mondale was joining Carter for the appearances in Minnesota, Mondale's home state, where two Senate seats and the governorship are up for election this year.

18 Absentee Votes Cast

Eighteen Scurry County voters had cast absentee ballots for the general election before the county clerk's office closed for the weekend Friday afternoon.

Absentee voting will continue at the clerk's office in the courthouse through Nov. 3. The general election is set for Tuesday, Nov. 7.

The SDN Column

We are galloping along the road toward Halloween and the general election.

We have often wondered if there is any significance to the fact that the general election always comes just a few days following All Hallows Eve.

This general election may attract more attention in Texas than any other non-presidential ballot in the state's history. But whether the apparent interest in the waning days of the campaign will result in a greater turnout at the polls remains to be seen.

We should have a good turnout here in Scurry County. Not only do we have an important contested race for Congress along with the governor's race, but we will be using the new voting machines for the first time.

One thing that the voting machines apparently will rule out is the reproduction of a sample ballot in the newspaper. The ballot for the machines is simply a card with a lot of number combinations on it. The guide for the voters to make their selection resembles a small booklet, which all but defies reproduction on a single sheet.

So, it appears that we will have to forego printing a ballot in the paper henceforth.

★ ★ ★

Today marks the second appearance of a new column on our editorial page. it is titled "Looking Back" and is compiled from items in our files. This type of feature has been popular in many newspapers and we expect it to do the same here. For present, the column will appear three times weekly, on Tuesday, Thursday and Sunday.

And while we are at it, if you have a question pending for "Ask Us," don't think we have forgotten it or lost it if it doesn't show up for several days. At present, we have a backlog of around 25 questions. We try to obtain answers in as orderly a manner as possible. However, questions for which answers are most easily attained get into print more quickly than those which require more time. We have to consult sources out of town for some of the answers.

★ ★ ★

The cactus patch philosopher says that a pedestrian is a person who walks from the house to the garage.---WACIL McNAIR

Ask Us

Q--Why doesn't the Chamber of Commerce do something about their parking? You take your life in your hands driving out of the Post Office parking area because you can't see if a car is coming.

A--The chamber has a parking lot at the rear of its building for the staff and others who wish to use it and many do. However, there is parking space available in front of the building on Avenue R, just as there is in front of any business building, and the chamber has no authority to restrict its use.

WEATHER

SNYDER TEMPERATURES: High Friday, 83 degrees; low, 50 degrees; reading at 7 a.m. Saturday, 53 degrees; precipitation, none; total precipitation for 1978 to date, 20.55.

West Texas: Cooler Monday and Tuesday with chance of showers. Partly cloudy Wednesday. Highs upper 50s and low 60s north to the mid 70s lowlands of the Big Bend. Lows in the 40s except upper 30s Panhandle and mountains.

BORDEN COUNTY HOMECOMING QUEEN--Declared homecoming queen Friday night for Borden County was Vickie Jones. Shown with her is Ben Murphy, her escort of the evening. She is the daughter of Mr. and Mrs. Leon McMurran of Fluvanna. (SDN STAFF PHOTO)

County's Cotton Better Than Earlier Forecasts

This year will not go into the records as a bumper crop year in Scurry County, but neither will it be a failure.

That was the outlook as cotton feilds began to take on their harvest-time white and winter grain began to green up part of the countryside.

Estimates on the county's cotton crop range from the mid-twenties to the mid-thirties--in thousands of bales, that is.

Gins will not begin running regularly for some time yet, but before they are finished they could process something more than half a normal crop. This is considerably better than the outlook a month to a month - and - a - half ago.

Billy Roach, County Extenstion Agent, said he had been surprised at the cotton he had seen in some fields now that bolls are beginning to open. However, his estimates on the over-all yield are still on the conservative side.

He reminded that a 25,000 bale crop, which would be about a third of last year's total, actually would be more than half the annual average for the past 10 years. A few weeks ago it did not appear that this year's crop would come close to 25,000 bales.

Some more liberal estimates go as high as 35,000 bales.

Roach said that if 25,000 or more bales are harvested, many farmers will get the money back they have invested in the crop and some could actually show a little profit, but it will be touch and go.

The county agent said that planting time was a big factor in the cotton yield this year. Some that was planted immediately after early June rains never did establish a good root system and therefore suffered considerably during the late summer drought. These are the fields with small stalks and few bolls. In fact, some of the stalks may be so short that mechanical harvesting equipment will have trouble getting to them.

Meanwhile, planting time also is a factor in the winter grain prospects. Those who had to prepare their land and then plant after the September rainy spell have some problems because the fall sunshine has dried the land rapidly. They could use a good shower now.

What about those who dry-planted their grain just before the September rains?

"They're the smartest farmers around," declared Roach. "They are already grazing their grain fields. And that means a lot because the cattle outlook is more optimistic than it has been in a long time."

ROTAN'S QUEEN--Charree Smith, daughter of Mr. and Mrs. Bobby Smith, was crowned Rotan Homecoming Queen during halftime of the Rotan-Roscoe tilt Friday night. Above she is escorted by David Posey, son of Mr. and Mrs. Ted Posey. Miss Smith is president of the senior class and the Yellowhammer Band, is FFA Sweetheart, member of the National Honor Society and on the basketball team. Roscoe won the game 8-12 with a long pass in the final minutes. See details Sports Page. (SDN Staff Photo)

Area Grid Scores

Snyder 25, Lake View 6
Lamesa 12, Sweetwater 0
Colorado City 27, Wylie 0
Hermleigh 76, Ira 26
Loraine 25, Borden County 6
Roscoe 12, Rotan 8
Jayton 14, Ira 6
Trent 8, Highland 20
Seminole 14, Tahoka 12
Post 35, Cooper 6
Pecos 14, Odessa Ector 0
Permian 48, Big Spring 0
Midland Lee 28, Abilene Cooper 25
Abilene High 27, Midland High 8
Lubbock Coronado 20, Lubbock High 8
Coahoma 44, Winters 0
Slaton 29, Denver City 7
Anson 20, Merkel 12
Stamford 6, Ballinger 0
Hamlin 42, Baird 6
Highland 44, McCaulley 42

Public Records

COMING HOME QUEEN-Mrs. Jimmie McCright, the former Jimmie Bostick, was Crowned Rotan's Coming Home Queen Friday evening. Her escort is Dick Edwards. Both are from the class of 1938. (SDN Staff Photo)

California Has The Most Policies

WASHINGTON (AP)- California led the nation in total life insurance policies at the end of 1977, according to the American Council of Life Insurance.

Life insurance totaled $250.2 billion in California.

CLYDE HALL
Snyder Insurance Agency
COMPLETE INSURANCE AGENCY
P.O. BOX 530 SNYDER, TEXAS
1820 26th ST. PHONE 573-3163

NEW VEHICLES

W.R. Sterling Jr., 1979 Mercury, from Ivey Mtr. Co. of Robert Lee.

Leo H. Beaver, 1978 Ford, from Wilson Mtr. Co.

Superior Production Logging, 1979 Ford, from Wilson Mtr. Co.

Gail Pettit, 1978 Ford, from Wilson Mtr. Co.

Snyder Well Servicing, Inc., 1978 Ford from Wilson Mtr. Co.

Ezell Key Grain Co., 1978 International, from Snyder Truck and Tractor.

D.L. Peterson Trust, 1979 Ford, from Towson Ford Sales of Towson, Md.

Gelco Corporation, 1979 Mercury, from Eden Prairie, N.M.

Norris Williams and Eula Fay Williams, 1978 GMC, from Snyder Mtr. Co.

Melvin Kellner, 1978 Chevrolet, from Mal Donelson Chev. Co.

Melva Craig, 1978 Chevrolet, from Mal Donelson Chev.

Hoy Hamilton, 1978 GMC, from Snyder Mtr. Co.

Tommie J. Mills, 1979 Cadillac, from Snyder Mtr. Co.

Hazel A. Craft, 1978 Pontiac, from Snyder Mtr. Co.

Ted Crenwelge, 1979 GMC, from Snyder Mtr. Co.

Syble Bley, 1979 Pontiac, from Rickles Mtr. Co. of Spur.

D.L. Peterson Jr., 1978 Ford, from Towson Ford Sales of Towson, Md.

Charlie Vansickle, 1978 GMC, from Snyder Mtr. Co.

Oren Sturdivant, 1979 Oldsmobile, from Snyder Mtr. Co.

Joseph W. White, 1978 Pacer, from Dupree Mtr. Co.

Jerry Lawson, 1978 Chevrolet, from Mal Donelson Chev. Co.

Greg Hodge, 1979 Chevrolet, from Mal Donelson Chev. Co.

Judy M. Layne, 1979 Oldsmobile, from Villa Olds, Inc. of Lubbock.

Consolidated Tool & Supply Inc., 1979 Lincoln, from Wilson Mtr. Co.

MARRIAGE LICENSES

Joseph Virgil Gelski of Snyder and Linda Carol O'Neil of Snyder.

Charlie Travis Venable of Levelland and Joyce Elaine Gregory of Spur.

Norris Lee Williams of Snyder and Eula Fay Williams of Snyder.

Tommy Dale Fennell of Snyder and Judith Ann Wheelus of Snyder.

Larry Cecil Freeman of Snyder and Ethel Theresa Moppin of Snyder.

FILED IN DISTRICT COURT

Bethel Oil Co. vs. Kendrick Ray Graves Jr., suit on damages.

ACTION IN DISTRICT COUR

In the matter of the marriage of James William Rogers and Nancy June Rogers, divorce granted.

E.D. Walton Construction Co., Inc. vs. Michael Hogue, Union Crude Oil Co., and Petro-Tex Corporation, case dismissed.

Jerry E. Moore and wife, Evelyn Gail Moore, vs. Texas Consumer Finance Corporation, order denying plea of privi[illegible]

In the matter of the marriage of Maria Ynguanzo Garza and Felix T. Garza, divorce granted.

In the matter of the marriage of Donna Denise Rollins and Eddie Glen Rollins, divorce granted.

WARRANTY DEEDS

Tollie Arel Faver to Harley A. Smith and Dwayne Featherston, all of lot 10 in blk. 1 of the Von Roeder Heights Addition.

Louise Melton, et vir, to Richard V. Shaw, et ux, 1.) all of the south 75 feet of lot 2 in blk. 24 of the Lundy Park Addition and 2.) all of the north ½ of an abandoned street known as 20th St. in the southeast corner of lot 2 in blk. 24 of the Lundy Park Addition.

Jimmy L. Moore, et ux, to Tommy Joe Arnold, et ux, all of lot 3 in blk. 24 of the Gary Subdivision of lots 3 and 4 in blk. 1 of lots 1 and 2 in blk. 24 of the T.N. Nunn Addition.

John C. Jones, et ux, to J.L. Moore, et ux, all of the east 50 feet of lot 3 in blk. 7 of the Blankenship Addition.

Jack Colwell to Mary Ann Juarez, the south 50 feet of lot 5 and the south 50 feet of lot 6, in blk. 11, of the Wilmeth Addition.

John F. Blum, et ux, to Tom Chorn, all of lot 8 in blk. 6 of the Original Town of Snyder.

LaVerta Ruth Lovell to Robert R. Taylor, et ux, 1.) a tract of land in the northwest ¼ of section 126 in blk. 3 and 2.) a tract of land in the northwest ¼ of section 126 in blk. 3.

R. Homer Merritt and Fleeta Merritt to Robert Homer Merritt Jr., all of lot 6 and 7, both in blk. 26 of the J.B. Chambers Addition.

T.L. Martin, et ux, to Stanley Lowell Martin, et ux, the east ½ of the northeast ¼ of section 133 in blk. 97.

David Gee Jennings, et ux, to Nolan Richardson Jr., et ux, all of lot 6 in blk. 47 of the Wilmeth Addition.

J.P. Davis, et ux, to Ethel J. Duward, lot 1 in blk. 23 of the Wilmuth Addition.

Delia Thomson Hardin to Guy Lowell Allen, an 80-acre tract of land in the south ½ of section 643 in blk. 97.

Bill Bowlin, et ux, to Bobby Goodwin, all of the north 135 feet of lot 1 in blk. 31 of the Blankenship Addition.

Dennis D. Chisum, et ux, to Clarence W. Payne, et ux, all of lot 1 and the east ½ of lot 2, all in blk. 1 of the Highlands Addition.

Roaal E. Minor, et ux, to John C. Jones, et ux, a 3.93-acre tract of land in the northeast ¼ of section 212 in blk. 97.

Arthur F. Feinsod to Fred Clem, et ux, all of lot 4 in blk. 10 of the Boothe-land Addition.

FOOTBALL BEAU AND SWEETHEART--Perry. Smith was elected football beau at Borden County and Rhesa Wolf was named football sweetheart. The two were honored during the Borden County homecoming Friday night. He is the son of Mr. and Mrs. Larry Smith and she is the daughter of Mr. and Mrs. Vernon Wolf. (SDN STAFF PHOTO)

Headlamps Are Broken

An act of criminal mischief and three minor traffic accidents have been investigated by police.

The criminal mischief complaint was filed Saturday morning. According to the complaint, two headlamps and seven instrument gauges were broken on a front-end loader at Williams' Trucking sometime between 4:30 p.m. Friday and 8 a.m. Saturday. Damage was estimated at $200.

The city's first traffic mishap was shortly before noon Friday at the Snootie Fox. There, reports show, a parked 1978 Ford owned by Bill Stone was struck by a 1978 Mercury driven by Estelle Haskins.

The next mishap occurred about 12:03 a.m. Saturday at Allsup's convenience store. Involved in it were a 1976 Chevrolet driven by Stanley Kaczyk and a 1976 Ford driven by Gary Abrahams.

The final mishap took place at 1200 25th St. about 1 a.m. Saturday. It involved 1975 Chrysler driven by Jo Cross Neal and a 1965 Ford driven by Frank Ybarra.

BAND SWEETHEART--Penny Thompson was named band sweetheart for the Borden County High School Band Friday night during halftime game activities. She was presented flowers by Jim Parker, band director. She is the daughter of Mr.and Mrs. L.B. Jones. (SDN STAFF PHOTO)

Mark White Here Monday

Mark White, Democratic Party nominee for attorney general, is scheduled to make a campaign stop Monday in Snyder.

White plans to meet with supporters here in the county courtroom at the courthouse from around 10:45 a.m. to 11.15 a.m.

Institute Says We Eat Too Much Salt

WASHINGTON (AP)- Among those substances that may be hazardous to your health is common table salt, says the Health Insurance Institute.

A growing number of medical authorities are advocating drastic curtailment in the amount of salt consumed each day by the average American family.

They contend that practically all of us are eating more salt than we need - so much that it is a contributing factor in high blood pressure.

Senior Citizens Menu

MONDAY
Baked Ham with Pineapple
Candied Yams
Green Beans
Carrot & Raisin Salad
Cake

TUESDAY
Beef Tips, Brown Gravy & Rice
Green Peas
Broccoli
Tossed Salad
Cranberry Sauce
Jello with Topping

WEDNESDAY
Country Fried Steak
Spinach
Mashed Potatoes
Tossed Salad
Appie Cobbler

THURSDAY
Beef Pot Pie
Cabbage
Harvard Beets
Vegetable Jello Salad
Peach Cobbler
Cornbread Muffins

FRIDAY
Fried Fish with Tarter Sauce
Baked Beans
Potato Salad
Cole Slaw
Cake

OBITUARIES

W. D. Harless

W.D. Harless, well-known stock farmer who lived in the Loyd Mountain community, died at 8:20 a.m. Saturday in Cogdell Memorial Hospital.

Funeral arrangements were pending at Bell-Seale Funeral Home.

Mr. Harless was a native of Scurry County. He is survived by three sisters, Mrs. Clyde Sturdivant and Mrs. Bob (Patsy) Harlin, both of Snyder, and Mrs. S.L. (Peggy) Hardcastle of Godley; a brother, Bernice Harless of Eunice, N.M.

THE SNYDER DAILY NEWS

Published Sunday morning and each evening, except Saturday, by Snyder Publishing Co., Inc., at Snyder, Texas 79549.

Entered as second class matter at the post office at Snyder, Texas. Publication number, 611320.

SUBSCRIPTION RATES: By carrier in Snyder $2.50 per month.

Home Delivery in Area Town $1.00 per month.

By mail in Scurry and adjoining counties, one year $19.95, balance of Texas and all other states $28.25.

Roy McQueen, Publisher
Wavil McNair Editor
MEMBER OF THE ASSOCIATED PRESS

The Associated Press is exclusively entitled to use for republication all news dispatches in this newspaper and also local news published herein. All rights reserved for republication of special dispatches.

BUSINESS CARD REGISTER

Snyder offers a large variety of business products and services. If you're looking for something unusual or can't find one particular item, check the business cards registered here.

BOLLINGER ICE CO.
Rentals—Sales—Service
Authorized Dealer For Sunbeam
Mile High Ice Machines
BLOCK ICE 573-6702 CRUSHED ICE
1700 17th ST. Snyder

FACIT Office Machines
VERNON'S Hegner
OFFICE MACHINE REPAIR & SALES
VERNON L. YOUNG, Owner
PHONE 573-6656
P. O. BOX 407 SNYDER, TEXAS 79549

SNYDER LAUNDRY AND DRY CLEANING
7:30 a.m.—5:30 p.m. Mon. - Fri.
9 a.m.—12 Noon - Sat.
1401 26th 573-3681

Residential—Commercial
T. E. SHELBURNE & SON, Inc.
Building Contractors
•Pre-Engineered Steel Buildings •Kitchen—Bath Remodeling
•Add-On •New Construction
1611 24th 573-6359

Beef Processing Custom Slaughtering
TOWN & COUNTRY MEAT CENTER, Inc.
573-7214—AVE. E & 37th
SNYDER
Jim Smylie Ray Lunsford

Howell Electric
COMMERCIAL AND RESIDENTIAL WIRING AND INSTALLATION
1507 Twenty-Sixth Street
P. O. Box 1066
SNYDER, TEXAS 79549
Bus. Phone 573-8554 Res. Phone 573-3826

THE BEAUTY PUB
Offering The Latest Techniques In Hair And Perm Methods.
OPEN TUESDAY - SATURDAY
Nona Charlotte Angela Linda
For Appointment Call 573-6211
Jean Howell - Owner

Commercial & Residential Glass
STOREFRONTS •PATIO ENCLOSURES •AUTO GLASS
G&G GLASS CO.
915/573-0149
110 EAST HWY., SNYDER
Glenn Clarady res 573-3383
Mario Herrera res 573-8795
Gus Tovar res 573-8796

Your business card can be displayed for a reasonable rate—
Call 573-5486

SUNDAY SPECIAL
Ham, Sweet Potatoes (Baked & Candied), Toss Salad, Green Beans, Cherry Pie for Desert, Tea or Coffee.
$2.00
Beacon Restaurant
Traffic Circle

PRESCRIPTION DRUG STORE
OPEN TODAY
SUNDAY HOURS 9 to 11 a.m.—2 to 6 p.m.
SNYDER DRUG
Big Spring Hwy. 573-9333

HEALTH TIP from DEAN

The World Health Organization states that 3 out of 4 cancers are caused by environmental agents. This refers to air and water pollution, atomic radiation, tobacco smoke, and improper diet. Researchers find that if a population of low cancer incidence moves into an area of high cancer incidence, inevitably its cancer rate goes up. Therefore, environment, not heredity, is the crucial factor in contracting cancer.

Stinson Drug
North Side of Square Phone 573-5510

TESTS BEING READIED—High school counselors Janet Wesson and John Short are shown counting out test papers that will be distributed to all high school students Wednesday and Thursday. In addition to the general tests those two days, a group of about 45 juniors will be tested Tuesday. The tests range from achievement tests to job survey questionnaires. (SDN STAFF PHOTO)

Over 10 Million Radials Recalled...

Firestone Asking Owners To Wait Before Returning Tires

WASHINGTON (AP) - Owners of millions of recalled Firestone 500 steel-belted radials should wait a few days before returning the tires to dealers, the company says.

Firestone Tire and Rubber Co. bowed to the threat of a federal suit Friday and agreed to replace as many as 10 million tires in the United States, the largest tire recall ever.

And meanwhile in Ontario, Canada, a spokesman for Firestone Canada Inc. said that company will announce next week the voluntary recall of an estimated one million of the tires.

The American recall is now in effect, but the company said it will be a few days before dealers at more than 6,000 outlets know the procedures to follow.

"If customers are knocking on our doors Saturday morning wanting replacements, we can just tell them details of the recall will be advertised," Firestone spokesman Michael Fay said.

"Because of the magnitude of the recall, it's going to take a few days for us to get geared up," Fay said. The company is notifying about 1,400 company-owned store and 5,000 major independent dealers.

Tire owners meeting free-replacement requirements, outlined in the pact Firestone and the government agreed to, will receive newer radials, the model 721, free of charge.

Government officials said models being recalled experienced tread separation, explosions and blowouts. Transportation Secretary Brock Adams said early 500s may have caused 41 deaths and 65 injuries.

Firestone Chairman Richard A. Riley said the company agreed to the recall not because it thinks the tires are faulty but because "there has been so much publicity...we have to convince our customers that we are interested in their welfare."

Included in the recall are:

-Tires manufactured between March 1, 1975, and cutoff dates that vary with different models of the tires.

Of these tires, five-rib design steel-belted 500s will be replaced if manufactured before Jan. 1, 1977. Seven-ribbed tires will be replaced if made before May 1, 1976.

-Firestone 500 tires that came as original equipment on new cars bought between Sept. 1, 1975, and May 1, 1976. Affected too would be tires labeled TPC used as original equipment on General Motors cars.

Also involved in the recall are tires bearing other brand names but made by Firestone, including Montgomery Ward's Grappler 8000 and Shell Oil Co.'s Super Shell Steel Radials.

The week and year of manufacture are indicated in the last three digits of the Transportation Department identification number on either the outside or inside sidewall of each tire. The number 385, for instance, means the tire was made in the 38th week of 1975.

In addition, Firestone said, the owners of an estimated 6 million more Firestone 500's still on the road would receive a 50 percent refund if they traded in their tires on model 721's.

Eastern Nigeria proclaimed itself the Republic of Biafra in 1967.

Round Of Tests Slated For Students At SHS

A round of tests will be administered to all high school students next week, reports high school counselor Janet Wesson.

A group of about 45 juniors will take a combined Preliminary Scholastic Aptitude Test and National Merit Scholarship Qualifying Test Tuesday morning. The test begins at 8:30 a.m. and will last about three hours. It will be administered in room 202.

That test "is given on a volunteer basis to juniors who wish to take it," said Mrs. Wesson. The fee is $3.

Seniors will be given a Senior High Assessment of Reading Performance Test Wednesday morning and a Job-O-Test Thursday morning.

The Reading Performance test is designed to measure a student's reading ability. "From this we hope to see how our students are comparing nationally," said Mrs. Wesson.

The Job-O-Test is designed to help guage a student's interest in possible job careers.

Sophomores will also be given a job career-interest test called the Kuder Survey. The test will be administered Wednesday morning. After completing that test, the sophomores will then begin a Differential Aptitude Test and Career Planning Questionnaire. That test "has been developed to aid in students' occupational planning," said Mrs. Wesson.

Freshmen and juniors will be given an achievement test called the Iowa Test of Educational Development. Tested will be a student's knowledge of reading and vocabulary, language arts and word usage, math, social studies, and science.

Except for the PSAT and NMSQT given juniors on Tuesday, all other tests will be administered in advisory classes.

Following testing Wednesday morning, said Mrs. Wesson, students will be dismissed to attend their fourth, fifth, and sixth period classes.

After testing is completed Thursday morning, she added, students will attend their first, second, and third period classes that afternoon.

Pencils will be furnished by the school, said Mrs. Wesson. A student may, however, want to take along a book or reading material of some sort should he complete a particular portion of his test early and want to occupy his time.

Family Stays Close With Model Planes

BROWN DEER, Wis. (AP)-The Ewald Paulat family sticks together like glue.

Paulat, his daughter, Andrea, 15, and son, Mark, 12, are all model plane enthusiasts.

In the past five years, they have constructed a total of about 100 plastic models.

Paulat said he became interested in building model planes as a diversion from his service station business.

In 1892 and 1905 there were only three starters in the Kentucky Derby.

HOSPITAL NOTES

ADMISSIONS: Virginia Anderson, 907 28th Street; Joe Hernandez, 529 N. Baze, San Angelo; Edith Lovett, 1403 Ave. P; Randi Doloff, Star Route, Ira; Frank Trojcak, 2608 26th Street; E.L. Green 1800 19th Street; Stephanie Weber, 4013 Irving; Butch Giddens, 4021 Irving; Katy Phipps, 1903 Ave. M.

DISMISSALS: Judy Bowlin, Cecil Ham, Sandra Lane, Mary Renteria and baby girl, Eusezia Alvarez, Keith Bryant, James Dorman, John McPherson, Denver Irwin, Danny Ramos, Dolores Gutierrez, Carrie Givens.

BIRTHS

Lane and Marilyn Shaw, 6606 Lancret Hill, Austin are the parents of a 7 lb. 3 Oz. baby girl born Oct. 19 at 6:16 p.m. She has been named Erin Lee. Grandparents are Mr. and Mrs. Bobby McCormick of Snyder and Mr. and Mrs. Charlie Shaw of Hobbs, N.M. Great Grandparents are Mr. and Mrs. C.E. McCormick Sr.

ECKERD'S
...a name you can trust.
SALE PRICES GOOD THRU WEDNESDAY
QUANTY RIGHTS RESERVED
OPEN TODAY 9AM TO 6PM
CHARGE IT VISA

THE MOST COMPETITIVE DRUG STORE IN TOWN
Eckerd's meets all locally advertised prices... on identical merchandise, except cigarettes. Bring in the newspaper page on which the item appears. We will meet current prices.

KOTEX TAMPONS 1.57 Regular & Super. Box of 30. Tapered tube, heavy duty.
AMINO DEP SHAMPOO 12-ounce. Your choice of types. 99c
MAGIC KINGDOM BLANKET Twin size. Disney design for children 7.88
SCENTED LAMP OIL 77c 32-ounce. Colored, scented.
DIAMOND FOIL 4/1.00
IVORY SOAP 4/1.00
GENERAL ELECTRIC BRIGHT STICK 8.88 Comes complete; ready to plug in; turn on.
TEXIZE SPRAY'N WASH 1.29 22-ounce With trigger sprayer.
BE READY FOR HALLOWEEN
HERSHEY SNACK SIZE CANDIES Milk Chocolate, Reese, and Almond. 1.33
8-IN. PLASTIC PUMPKIN with handle. 69c
KODAK CG 135 COLOR FILM 2.60 36-exposure. 400 ASA.
Eckerd's Famous Photo Offer...
Twice the Prints... Twice the Film...
TWICE THE GUARANTEE
1. If Eckerd's makes a bad print, YOU DON'T PAY FOR IT.
2. If you take a bad picture, YOU DON'T PAY FOR IT.

AJAX ALL PURPOSE CLEANSER Price reflects 4¢ off label. 4 FOR 99c 14-ounce. Bleaches out toughest stains. LIMIT 4.
WELLA FLEX HAIR NET 1.09 8-ounce. Regular or Extra Hold.
BARNES HIND WETTING SOLUTION 1.39 2-ounce. For hard contact lenses.
AQUA FRESH TOOTHPASTE 89c 5.4 ounce. Fights cavities & freshens breath.
WRIGLEY 10 PACK GUM 77c Your choice of: Doublemint, Juicyfruit, Big Red, or Spearmint.
KORDITE HEAVY LOAD TRASH BAGS 1.99 Box of 12. 20 gallon heavy load trash and grass bags.
ECKERD 9 VOLT BATTERY 39c 9-Volt transistor battery. Long lasting performance.
ECKERD DRUGS

I'm insulating America against the high cost of fuel bills!
• NEW HOMES
• OLD HOMES
• COMMERCIAL BUILDINGS
ROY BURK 573-9708
FRED BEARD 573-7670
FREE ESTIMATES • NO OBLIGATION
CALL 573-3679
FACTORY TRAINED TO DO THE JOB RIGHT!

You're Invited
To Meet And Hear
MARK WHITE
Democratic Candidate For Attorney General
AT A PUBLIC RECEPTION
10:45 to 11:15 a.m. Monday
County Courtroom, 3rd Floor
Scurry County Courthouse
Political Ad Paid For George Killam, Chairman
Scurry County Citizens For Mark White

Chaparral Answering Service
24 Hour
Telephone Service
Radio Dispatching
Mobile Phone
Pocket Pager
2900 Ave. X
573-6972
Jean Birdwell
Owner
"We Care About Your Customers"

'Hammers, Coyotes Nailed At Homecoming

Late Score Slays Rotan

ROTAN — Roscoe shot down any hopes of a homecoming victory here Friday night with a last-minute bomb that destroyed the Yellowhammers, 12-8, and left them winless in District 8-A competition.

Behind 8-6 at the half and third-quarter marks, the Plowboys hauled off and completed a 54-yard pass-run play that gave them the victory with only 1:14 showing on the scoreboard clock. The Hugh Aljoe to Randy May pass was good for six points and the winning touchdown, and saw to it that Rotan fell 0-3 in loop play and 4-3 on the season.

Roscoe opened the scoring in the first period of play as fullback John Piper found paydirt from four yards out. The point-after try failed.

But Rotan rallied back in the second quarter, scoring on a Fred Acorn 4-yard run. Quarterback David Posey then passed to Blake Hale for a two-point conversion, and the Yellowhammers went ahead, 8-6.

It was a good enough position to be in as halftime ceremonies saw Charree Smith crowned as homecoming queen, but a scoreless third quarter and quarterback Aljoe's late scoring toss eventually marred the evening.

Ironically, Rotan had a second quarter touchdown called back on an offsides penalty.

Rotan		Roscoe
9	First Downs	18
158	Rushing Yards	137
43	Passing Yards	122
5 of 12	Completions	4 of 10
2	Intercepted From	1
1	Fumbles Lost	1
5-25	Penalties-Yards	3-35
3-32	Punts-Average	3-30

Vikings Sign Greg Coleman

BLOOMINGTON, Minn. (AP) - Greg Coleman, a punter who failed to survive the Cleveland Browns' final cut this year, was signed as a free agent Friday by the Minnesota Vikings.

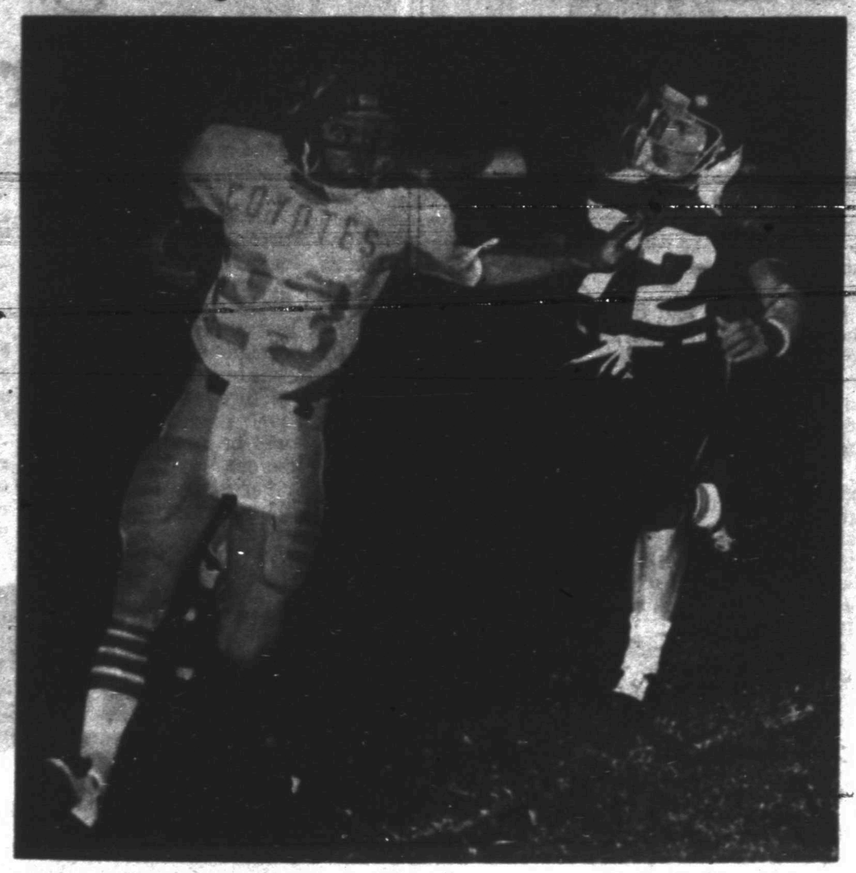

KEEP AWAY—Try as he might, Borden County Coyote Mark Walker simply could not keep Loraine Bulldog David Finley away. Nor could the Borden County keep Loraine away. The Coyotes lost their homecoming game 25-0. (SDN STAFF PHOTO)

Bulldogs Blister Past Borden County Coyotes

By JOHN LONG

GAIL — Borden County was defeated in its homecoming game Friday night by a stampede of Loraine Bulldogs that trampled the Coyotes and left them howling to a 25-0 loss.

Despite an embarrassing homecoming defeat, Borden County managed to put on a good halftime show in which a beau, two sweethearts, and a queen was named.

Vickie Jones, the daughter of Mr. and Mrs. Leon McMurran of Fluvanna, was crowned homecoming queen. Crowned football sweetheart was Rhesa Wolf, daughter of Mr. and Mrs. Vernon Wolf, and named football beau was Perry Smith, the Coyotes' center and the son of Mr. and Mrs. Larry Smith. Named band sweetheart was Penny Thompson, daughter of Mr. and Mrs. L.B. Jones.

It was the Loraine Bulldogs, however, that ruled the field during the game. The Bulldogs scored early and scored late, and held the Coyotes with a near iron grip.

The first to score for the Bulldogs was Junior Briseno, a 132-pound back. Briseno broke loose from the Coyote defense and ran 42 yards for a touchdown. The point-after attempt by Casey Merket failed.

During a punt return in the second quarter, Junior Martinez scooped up the ball and ran approximately 65 yards for the Bulldogs' second touchdown.

The Bulldogs then sought to confuse the Coyotes with a fake kick for the point-after, but the attempt failed and the score stood at 12-0.

Still displaying their winning ways, the Loraine Bulldogs then scored another touchdown on a 15-yard run made by Curtis Haden, a junior back. This time the point after attempt by Merket was good and the score was set at 19-0 at halftime.

During the third quarter, neither team was able to gain a decisive edge over the other. But during the fourth quarter Borden County seemed to be tipping the power balance in its favor.

The Coyotes drove to within about 11 yards of their goal. But during a pass play the ball was intercepted by Loraine. The Bulldogs drove relentlessly down the field and, with only 11 seconds left in the game made another touchdown run.

The final Bulldog touchdown was on a 15-yard run by Haden.

Borden County, 0-7 for the season, faces Garden City next Friday.

'Birds Top Roby, 14-6

JAYTON - The Jaybirds took a firm hold on District 3-B East here Friday night, ripping preseason favorite Roby 14-6.

Robert Segura, though not accounting directly for any points, hustled the hosts up and down the field on 43 carries for 177 yards.

Roby scored first in the contest, taking a 6-0 lead on runningback Al Gonzalez's 49 yard run. The point-after try failed.

Jayton went ahead in the second period. Donnie Shipp, fullback, capped a 43-yard drive with a 1-yard plunge to tie the score, and Lanny Hall kicked the go-ahead conversion. Hall, a defensive tackle, set up the Jaybird march by recovering a Lion fumble at the 43.

Quarterback Patrick Parker finished off the visitors with a 6-yard run that climaxed an 88-yard Jayton drive late in the fourth quarter. Again, Hall kicked the point-after.

Jayton		Roby
24	First Downs	7
291	Rusing Yards	178
22	Passing Yards	20
2 of 8	Completions	1 of 4
1	Interceptions From	0
1	Fumbles Lost	1
6-45	Penalties-Yards	3-19
3-26	Punts-Average	3-23

U.S. Garners Eisenhower Cup

PACIFIC HARBOUR, Fiji (AP) - The United States team, led by Bob Clampett, easily won the 24-nation Eisenhower Cup men's ameteur world golf championship Saturday, although Canada managed to narrow a 17-stroke deficit by four shots to take second place.

Bengals, Cards Still Looking For First Win

By The Associated Press

The Cincinnati Bengals, having gone from their 3-4 to a 4-3, only to wind up 0-7, shoot once again for their first victory of the National Football League season Sunday when they visit the Bills in Buffalo.

"We will have a plan for Buffalo which I won't reveal. But we'll have a definite plan for Buffalo," said Bengals Coach Homer Rice, whose abandonment of the 3-4 defense helped Cincinnati stifle New England's high-powered offense last Sunday before the Patriots squeezed out a 10-3 victory.

Also looking for victory No. 1 is St. Louis. The Cardinals came close to achieving it last Sunday before losing 24-21 in overtime to the Dallas Cowboys. This time, with starting quarterback Jim Hart out with a shoulder separation, they visit the Jets in New York.

The Bengals' offense is the worst in the American Conference, due for the most part to a ground game that has eked out a league-low 684 yards this season, less than 100 a game. Wilbert Montgomery of the Philadelphia Eagles has gained 687 yards on his own, three more than the entire Bengals rushing attack.

"I am concerned," Rice admitted. "We definitely want to improve our running game. We have to fit the things to our personnel that we can really do."

Neither Ken Anderson nor John Reaves has been able to generate much offense for Cincinnati. Joe Ferguson of the Bills, conversely, is the NFL's No. 2 quarterback behind Pittsburgh's Terry Bradshaw.

St. Louis' newest problem is at quarterback, where it figures the Cardinals will have to start Steve Pisarkiewicz. In his first pro appearance ever, last week against the Cowboys, he threw one pass - and had it picked off.

The Jets, still without Richard Todd, on the sidelines with his broken collarbone, are finding Matt Robinson a capable replacement. He passed for 215 yards and two touchdowns in the Jets' romp over Baltimore.

While the Bengals and Cards try to snap their losing strings, the Rams and Steelers will be trying to extend theirs to the season's halfway point. They're the NFL's only two unbeaten teams, Washington having lost to Philadelphia.

American Conference

East	W.	L.	T.	Pct.	PF	PA
Miami	5	2	0	.714	169	105
New England	5	2	0	.714	140	110
N.Y. Jets	4	3	0	.571	169	139
Baltimore	2	5	0	.286	105	198
Buffalo	2	5	0	.286	137	172
Central						
Pittsburgh	7	0	0	1.000	185	77
Cleveland	4	3	0	.571	121	114
Houston	4	3	0	.571	110	110
Cincinnati	0	7	0	.000	69	144
West						
Denver	5	2	0	.714	117	86
Oakland	5	2	0	.714	143	100
Seattle	3	4	0	.429	146	179
San Diego	2	5	0	.286	128	148
Kansas City	1	6	0	.143	100	178

National Conference

East						
Washington	6	1	0	.857	142	98
Dallas	5	2	0	.714	160	96
N.Y. Giants	4	3	0	.571	136	128
Philadelphia	4	3	0	.571	133	119
St. Louis	0	7	0	.000	86	160
Central						
Green Bay	6	1	0	.857	172	111
Chicago	3	4	0	.429	112	112
Minnesota	3	4	0	.429	139	146
Tampa Bay	3	4	0	.429	101	107
Detroit	1	6	0	.143	71	137
West						
Los Angeles	7	0	0	1.000	150	81
Atlanta	3	7	0	.429	89	113
New Orleans	3	4	0	.429	135	151
San Francisco	1	6	0	.143	94	140

Sunday's Games

Chicago at Tampa Bay
Cincinnati at Buffalo
Miami at New England
St. Louis at New York Jets
Washington at New York Giants
Philadelphia at Dallas
San Diego at Detroit
Green Bay at Minnesota
Cleveland at Kansas City
Atlanta at San Francisco
Denver at Baltimore
Oakland at Seattle
New Orleans at Los Angeles

Monday, Oct. 23

Houston at Pittsburgh

VICTORY TOSS—Roscoe quarterback Hugh Aljoe dropped back and threw this 54-yard last-minute scoring toss which gave the Plowboys a 12-8 victory over Rotan Friday. On the receiving end was Randy May. In addition to Aljoe (13), pictured above are Roscoe's Randy Elmore and Rotan's Bob McArthur. (SDN STAFF PHOTO)

WGA Pairings For Tuesday

The Women's Golf Association will meet for regular play Tuesday. Play for the day will be Low Score on 5 Blind Holes.

18 hole pairings

Mrs. Waylen Holder, Mrs. Don Head, Mrs. Clyde Hall and Mrs. John Reed.

Mrs. Charles Jordon, Mrs. Richard Stoker, Mrs. Bob Hargrove and Mrs. Jack Cypert.

Mrs. Carl Ballard, Mrs. Lanier Campbell and Mrs. Jimmy Key.

Mrs. J.O. Morrison, Mrs. Joe Zoda, Mrs. M.L. Duke and Mrs. Paul Gray.

Mrs. John Greene, Mrs. Cloyce Talbott, Mrs. Pete Hester and Mrs. Howard Sterling.

Mrs. John Pickering, Mrs. Durwood Hopper, Mrs. Harold Ellis and Mrs. James Rosser.

Mrs. Larry Hildreth, Mrs. Pat Murphree, Mrs. Bill Seale and Mrs. Don Dillard.

Mrs. Pat Patterson, Mrs. Joe League, Mrs. W.C. Graves and Mrs. John Thomas.

Mrs. Wayne Williams, Mrs. Tommy Mills, Mrs. W.N. Dodson and Mrs. J.H. Guelker

9 hole pairings

Mrs. Tom Chorn, Mrs. Frank Osborne, Mrs. Randy Mosley and Mrs. Art West.

Mrs. Clyde Lewis, Mrs. George Gann and Mrs. Marshall Erwin.

Use Snyder Daily News Classified Ads 573-5486.

Carroll Wins But Ruled Ineligible

By The Associated Press

Corpus Christi Carroll intercepted eight passes and ran two back for touchdowns as it rallied from a one-point half-time deficit to wallop winless Robstown, 47-14.

But it may be a hollow victory for 7th-ranked Carroll. The executive committee of district 27-4A ruled Friday that Carroll must forfeit its wins in its first five games because of an in-eligible player.

Class 4A

1. Temple (6-0-0) beat Killeen Ellison, 42-6
2. Garland (6-0-0) beat North Garland, 41-7
3. Arlington Lamar (7-0-0) beat Arlington, 17-13
4. Houston Stratford (6-0-0) plays Memorial Saturday.
5. San Antonio Churchill (6-0-0) beat Alamo Heights, 33-6
6. Odessa Permian (6-0-0) beat Big Spring, 48-0
7. Corpus Christi Carroll (6-0-0) beat Robstown, 47-14
8. LaPorte (4-2-0) lost to Pasadena Dobie, 30-29
9. Tyler John Tyler (6-0-0) beat Texarkana, 35-31f
10. Plano (5-1-0) beat Richardson, 35-0

Class 3A

1. Gonzales (7-0-0) beat San Antonio Southside, 68-0
2. Beaumont Hebert (6-0-1) beat Silsbee, 44-3
3. Brownwood (7-0-0) beat Everman, 28-6
4. Fort Stockton (7-0-0) beat Monahans, 24-0
5. Bay City (7-0-0) beat Friendswood, 27-13
6. Pecos (7-0-0) beat Odessa Ector, 14-0
7. Kerrville Tivy (7-0-0) beat Pleasanton, 35-0
8. Huntsville (6-1-0) beat A&M Cons, 56-0
9. Raymondville (5-1-1) lost to Donna, 21-17
10. Gainesville (7-0-0) beat McKinney, 22-10

Class 2A

1. Newton (6-0-0) did not play
2. Mount Vernon (6-0-0) beat Clarksville, 27-16
3. Bridgeport (5-1-0) lost to Bowie, 27-3
4. Cameron (6-0-0) beat Madisonville, 14-0
5. Port Isabel (6-0-0) beat Santa Rosa, 61-0
6. Sealy (6-0-0) beat Hempstead, 42-22
7. Breckenridge (6-1-0) beat Brady, 46-14
8. Childress (7-0-0) beat Olney, 26-6
9. Tahoka (4-2-0) lost to Seminole, 14-12
10. East Bernard (7-0-0) beat Bloomington, 37-6

Class A

1. Farmersville (7-0-0) beat Caddo Mills, 48-0
2. Pilot Point (6-1-0) lost to Celina, 21-0
3. DeLeon (6-0-0) beat Cross Plains, 41-0
4. Lexington (6-0-0) beat Burton, 73-6
5. Lovelady (5-1-0) beat Shepherd, 42-8
6. Iraan (6-0-0) beat McCamey, 25-1
7. Charlotte (5-1-0) beat Poth, 79-26
8. Franklin (7-0-0) beat Calvert, 48-3
9. Grapeland (5-1-0) beat Overton, 42-7
10. China Spring (5-1-0) beat Hamilton, 51-6

We Buy Late
Model, Low Milage,
Extra Clean Used Cars.
DENSON'S USED CARS
573-3912 300 E. HIGHWAY

sale
SNYDER COUNTRY CLUB GOLF SHOP
Select Group
MEN & WOMEN'S
APPAREL
40% OFF
SELECT GROUP
MEN'S WOODS & IRONS
Priced To Move Fast!
Genuine Full Length MINK COATS Available
Men & Women's
NEW FALL FASHIONS
Thompson, Izod, Lilly Dache,
Turfer, PKM, And Other
Professional Quality Merchandise

DISTRIBUTORSHIP
WILL NOT INTERFERE WITH PRESENT EMPLOYMENT
NO SELLING REQUIRED TO START
We are selecting distributors for fast moving products in Snyder and surrounding countries. These products publicized in newspapers, TV, magazines, etc.
Twenty-five year old company will place products in grocery department, drug stores, super markets, gift shops etc. Distributor will service these retail outlets monthly, requiring approximately 20 hours spare time per month.
CPA reports $99.00 and up profit per day on company operations. Figure the income you desire per month. Each location requires $420 investment. You may have 12, 18 or 24 locations to start. Company secures locations and installs products for you.
This is a bonafide offer and if you are not sincere about owning your own business, or do not meet the above financial requirements, let's not waste each others time.
FOR PERSONAL CONFIDENTIAL INTERVIEW, CALL
Duke Moore, Abilene, 915-677-1461
Today thru Wednesday — 9 a.m. to 9 p.m.
S.E.I., Cumming, GA. (NEAR ATLANTA)

Hunters Headquarters
Guns & Ammo
Place Your
Hunting Rifle
On Layaway Now!
Camping Supplies
Use Our Lay-Away
TIMELY PAWN
2409 Ave R 573-9335

Want More Responsible Money Policies?
Want Less Bureaucratic Regulations?
Want Lower Taxes?
Want a change for the Better?
The only way to accomplish this is to change the balance of power in a congress long dominated by Democrats.
VOTE REPUBLICAN
Tower Senator — Clements Governor — Fisher Congressman
Political Advertisement Paid for by Scurry Co. Republicans, Bernhard Bartels, Chairman, 2306 32nd St. Snyder, Texas.

Poise Key Factor In Tiger Victory

Poise, says Tiger coach Mike Jenkins, was the major factor in Snyder's win over San Angelo Lake View here Friday night.

The ability to keep a clear head and ignite a dormant offense gave the Cats a long-to-be-celebrated 25-6 victory over the District 3-3A foe.

"Our offense and defense were certainly a big factor," commented the jubilant coach after the game. "But I think the main thing was the kids' poise and staying with it when we didn't get it in early. We had a chance to put it away early and we didn't."

Snyder fumbled twice in the early-going, once at the Lake View 15, and a second time at the 7. But a strong offensive line kept breaking holes for the Tiger runningbacks, enough for 366 yards for the night.

The game was billed as being a close one prior to the kickoff, but it didn't end that way.

"As far as the 25-6 score, we felt like we had an offense," said Jenkins. "Our kids showed some good offense last week and they keep getting better every time. We thought that if everything went well we could move the ball on them (Lakeview). I wouldn't say we were more ready than Lake View, but I would say we outplayed them.

"They are a good football team, and no doubt that was our best game against a good football team this year. We did what we had to do," he added.

With Snyder and Lake View rated tops in the district, Friday's win gives the locals an apparent stranglehold on the rest of the opposition - Lamesa, Sweetwater and Brownfield. Coach Jenkins, in calling the victory a great one for Snyder, would not award his team the championship trophy yet, however.

"It's hard to say what this victory means," he commented in a more solemn moment. "It has to be the biggest game we've played since we (the coaching staff) have been here. The kids beat the district champs (of 1977 and 76) and I think that will pull them closer and hopefully give us that edge to carry us down the road. I think it will give us that added confidence we've been needing, too.

"As far as the district race, we're still going to have to win all our football games to win district, but this puts us up there to where they are going to have to beat us. Nobody else can decide it for us. It's all in our hands now."

First challenger will be Sweetwater, 12-0 losers to Lamesa Friday. The Oct. 27 game will be held at Mustang Field. Following that, Snyder plays Lamesa here Nov. 3, has an off date on the 10th, and will conclude the conference schedule in Brownfield on the 17th.

CLASSIC CONFRONTATION--When offense meets defense on the gridiron, something has to give. In the case of Friday's district contest here, it was the Lake View defense as the Tigers, led by quarterback Clay Johnson (above) ripped for 356 yards offense. Aided by a determined front line, Johnson rushed for 134 yards on 23 carries. But he was only one factor in Snyder's 25-6 victory. See related stories. (SDN STAFF PHOTO)

Snyder Pounds Chiefs

(Continued From Page 1)

right.

Four minutes and three seconds later, Snyder was pounding at the payline again. An 18-yard pass from Johnson to flanker David Lee pushed the Tigers down the Chief 25, and four plays later, Johnson showed good broken field running by taking the ball 11 yards to score. This time Land's kick was good, and Snyder had all it needed, 26-6.

Johnson highlighted the Cat offensive machine. The second-year quarterback rambled 134 yards on 23 carries for the night and completed five of eight passes for 93 yards and a touchdown. He also accounted for two other Tiger TDs.

The 19-point deficit was enough to throw Lake View into a desperation situation, and Snyder defenseman ably rose to the trail. Led by Morris Anderson, Wes Partain, Tony Degrate, Mike Hicks and others, Snyder dumped Chief quarterback Phillip Ward for minus yardage in the second half, and held the entire Lake View offense to 44 yards. All of that, plus an extra six yards, came through the air, as the Tigers picked the opposition for -6 rushing.

Meanwhile, the Cats relinquished some opportunities to put further points on the board. Early in the fourth quarter, a strong Chief rush blocked a Land 26-yard field goal attempt. Later, Snyder advanced 36 yards to the Lake View 5 before losing possession on a fumble.

Ironically, it appeared the Cats might be in for a long night at the games' outset. Aided by runs of 18 and 13 yards from tailback Tony Lacy, Lake View drove 53 yards to the 8-yard line before the hosts' defense came to life. Then on fourth down, Snyder's Anderson blocked a field goal try, saving a probable three points.

Things got no better when Snyder drove to the San Angelo 15 and fumbled. Lake View turned possession over only two plays later, but after a 19-yard Johnson to Lee pass went to the 7, the Cats fumbled again.

The action picked up early in the second quarter, however. Aided by a 9-yard run from Bobby Degrate and a 15-yard scamper by Johnson, Snyder set up its first score. With 10:35 showing on the clock, Johnson dropped back and passed 14 yards to end Mitch Mackey for the initial six points. Land's kick-after attempt was blocked by Roger Lopez.

Lake View tied the totals with 5:04 left in the quarter when fullback Mike Doyle crossed over from three yards out. Land, perhaps in leiu of his own blocked conversion attempt, slapped down the Chief point-after try.

Snyder's final score came with 1:41 left in the half after a 46-yard march gave the Cats possession on the Chief 23. On third down, Johnson rolled to his right and looked upfield, but failing to find room, he slipped would-be tacklers, crossed the field again, and raced down the left sideline for the touchdown. Snyder's two-point pass effort was incomplete.

The game was not without controversy. Lake View's lone TD was set up by a Snyder punt which sent Chief linemen crashing into kicker Scott Crenwelge. Despite an angry crowd, officials refused to call the apparent roughing penalty.

Most of the final quarter was plagued with physical fouls, from jabbing to piling on. Again, officials chose to ignore the situation, except in a few isolated cases. In one case, with 4:33 left in the contest, referees sidelined Snyder's Crayton and Lake View's Lopez after normal blocking advanced into a shoving match.

Snyder's win gives it a 5-2 mark on the season and a 1-0 district record. Lake View falls 3-3 and 0-1. In other 3-3A play Friday, Sweetwater fell to Lamesa 12-0. The Tigers will play Sweetwater at Mustang Field, 7:30 p.m. Oct. 27.

Mitchell Wins Texas Tourney

MARBLE FALLS (AP) - Jeff Mitchell of Lubbock recorded eight birdies on the first 16 holes to make up seven shots on Ben Crenshaw Friday, then won the $35,000 Texas State Open with a four-foot par putt on the first sudden-death hole.

Mitchell could have put Crenshaw away in regulation, but double-bogeyed the 18th hole on the par-72 Horseshoe Bay layout.

Crenshaw was the victim of an unplayable lie on the first overtime hole and lay five when Mitchell dropped his winning par putt.

Mitchell's final round of 66 put him at 274 for the tournament after regulation play. Crenshaw closed with a 74 for his 274.

Lindy Miller of Fort Worth used a record-tying 30 on the front nine en route to a 65 to share third place with Don January at 277.

Orville Moody closed with 69 for a 279 to take fifth place.

Wolves Score Big To Shut Out Wylie, 27-0

C-City		Wylie
16	First Downs	11
234	Rushing Yards	112
24	Passing Yards	48
1 of 2	Completions	4 of 9
1	Intercepted From	1
1	Fumbles Lost	1
7-72	Penalties-Yards	4-48
4-31	Punts-Yards	7-25

COLORADO CITY - Coach Mike Farda's Wolves blanked their third consecutive District 6-AA opponent here Friday night, decking the Wylie Bulldogs this time out, 27,0.

Earlier wins of 54-0 over Ballinger and 27-0 over Anson give Colorado City a 3-0 intersectional slate going into next week's game with Stamford. Stamford is also 3-0 in conference play.

Ruben Garcia put the Wolves across Wylie's goal line in the first quarter Friday, slipping in from three yards out. Jay Feaster booted the extra-point effort.

Later in the period, runningback Ricky Sanchez got his first of two touchdowns on the night. Sanchez scampered 30 yards, returning a Wylie punt back for six points. Again Feaster kicked the point-after.

Colorado City added more hurt in the second period as fullback Doug Johnson scored on a 5-yard run. This time however, Feaster's kick attempt failed.

The third quarter proved to be a defensive battle, with Wylie struggling to get back in the ballgame. But with 7:06 showing on the clock in the fourth period, Sanchez grabbed a Gene Carter pass and took the possession 28 yards to the Bulldog end zone. Gary Hulme, who led the Wolves with 144 yards on 27 carries, kicked the PAT.

Goolsby Marches Tors Past 'Stangs

Lamesa		S-Water
18	First Downs	6
303	Rushing Yards	84
44	Passing Yards	63
3 of 9	Completions	3 of 11
3	Intercepted From	1
0	Fumbles Lost	1
12-120	Penalties-Yards	5-47
5-43	Punts-Average	5-37

LAMESA - Fullback James Goolsby kept the Golden Tornadoes in a tie for the District 3-3A lead here Friday night as he accounted for all of the points in a 12-0 victory over Sweetwater.

Goolsby finally broke open the defensive-minded contest in the second quarter, booting a 30 yard field goal to put Lamesa ahead 3-0. He added six more points in the third quarter, crashing over from the 2-yard line. The PAT effort failed.

Sweetwater was dealt a final blow late in the fourth period when Goolsby booted a 25 yard field goal.

Lamesa, now 2-4 on the season and 1-0 in loop play, will be idle next week. Sweetwater, 1-6 and 0-1, will host Snyder (5-2, 1-0) Oct. 27.

Waldrep In Russia To Go Treatment

LENINGRAD, U.S.S.R. (AP)-Former Texas Christian University Football player Kent Waldrep arrived here late Friday night full of hope that Soviet doctors can help him move his limbs again.

The husky American has been confined to a wheelchair since 1974, when a spinal cord injury during a football game paralyzed him from the neck down. He has been accepted for treatment at this city's famed Polenovsky Neurological Institute, which focuses on paraplegics.

"All I can say is that I am here, and I'm hopeful," the 24-year-old Grand Prairie, Texas, native said when he arrived at his hotel. His mother and father are accompanying him on the month-long trip.

Waldrep said the full-day journey to Leningrad was "surprisingly comfortable. Everyone went out of their way to help me."

He will visit the institute on Saturday, and probably begin treatment as early as Monday after a through examination by Russian doctors. "I want to get going right away," he said.

What attracted Waldrep to the institute is a radical new treatment it has developed for paraplegics using enzyme injections - a procedure not yet approved by the U.S. Food and Drug Administration, Waldrep explained.

Cardinals Can Bulldogs, 76-26

Ira		Hermleigh
11	First Downs	16
288	Yards Rusing	316
64	Yards Passing	103
6 of 14	Completions	8 of 15
2	Intercepted From	0
1	Fumbles Lost	1

IRA--Hermleigh scored a dozen times here Friday, easily bounding over the Bulldogs 76-26 to remain unbeaten on the season. Ira, meanwhile, fell to 0-7.

The onslaught began with two Stan Warren runs of 34 and 20 yards, good for 12 points in the early going of this District 3-B six-man contest. Quarterback Chip Roemisch tacked on both conversions.

The Cardinals continued to pile up the points as James Williamson caught scoring passes of 34 and 4 yards from Roemisch. Roemisch added one PAT. Greg Kimzey then scored on a 45-yard run and Johnny Arellano crossed over from 11 yards out for another dozen Hermleigh points. Roemisch booted one of the conversions.

Ira got into the act in the second quarter as James Crowder scored on a 13 yard run. Crowder booted the points-after. Tate Kesner garnered another six points for the Dogs, scoring on a 30-yard run.

It was Hermleigh taking off again in the second half as John Williamson scored on a 4-yard run, Roemisch kicked a 25-yard field goal and Ken Riley rambled 16 yards to the pay line. Again Roemisch added one PAT.

Ira then scored on a 51-yard scamper by Scott Kesner before Stan Warren returned the subsequent kickoff back 78 yards for another Hermleigh TD. Roemisch booted the points.

Each team scored one more time as Cardinal Johnny Arellano ran for a 40-yard strike and Bulldog Crowder scored from 17 yards out.

Hermleigh, 6-0 and 2-0 in league play, will meet its toughest opponent to date next week as it travels to meet undefeated Trent.

Ira will attend Hobbs' homecoming Oct. 28.

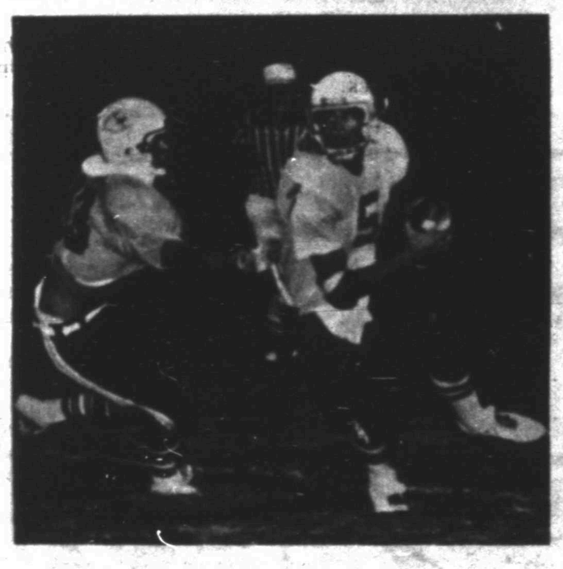

WHOA!--Snyder's Wes Partain grabs San Angelo Lake View quarterback Phillip Ward from behind during District 3-3A play here Friday. The Tiger defense held the Chiefs for -6 yards on the ground in the second half and was a dominate factor in Snyder's 25-6 win. (SDN STAFF PHOTO)

Cats Whip Permian In First Round

Snyder ripped Odessa Permian 15-5 and 15-7 in junior varsity volleyball tournament play here Friday. Action in the two-day tourney was to conclude with finals at 8 p.m. Saturday.

Patsy Casas paced the Cats with seven points, followed by Demetra Cobb and Debra Nicholson, 6 each; Beth Ellison and Shauna Pate, 5 each; and Vanessa White, 1.

In other action, Midland defeated Sweetwater 2-0 (forfeit) and 15-8; Colorado City downed Abilene High 15-12, 4-15 and 15-12; Denver City whipped Odessa High, 15-5 and 15-2; Fort Stockton downed Abilene Cooper, 15-11 and 15-7; San Angelo Central popped Brownfield, 15-13 and 14-8; and Monahans edged Plains, 15-2, 12-15 and 15-11.

Rose Considers Yanks, Others As Possible

CINCINNATI (AP)-Pete Rose a New York Yankee? A Los Angeles Dodger? The thought is no longer unthinkable.

Those are two of the eight teams to which Cincinnati's three-time batting champion said he would give "serious consideration" if they select him Nov. 3 in baseball's free agent re-entry draft.

In addition to the eight clubs he named in a statement Friday, Rose said he "would be happy to have further talks" with the Cincinnati Reds. The Reds have said they have made their final offer.

In trimming the list, Rose said, "There are only certain teams on which my full worth would be realized." He said wanted to go to a contending team and a offensive-minded team.

BRAVO!
AND
THANK YOU!!
TO THE
SHS BAND
Mr. Don Eiring
AND
Mr. Ron Mayfield

The Deffebach Agency
YOUR Independent Insurance AGENT
1810 27th ST. 573-5611

I WANT TO BUY
CLEAN USED
CARS AND PICK-UPS
SOUTHSIDE MOTOR CO.
College Ave. Snyder Ph. 573-6131

OUR PECOS BOOT IS
BUILT TOUGH!
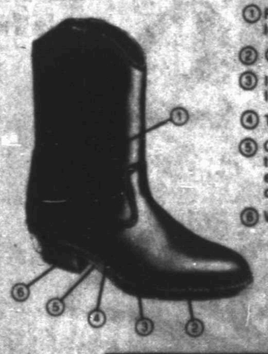

1 Full-grain, oil-tanned leather
2 Goodyear Welt construction
3 Insole shapes to your foot like a footprint
4 Tempered steel shank
5 Composition sole resists tears and abrasion, exceptional resistance to oil absorption
6 Western walking heel
*SIZES 5-16
WIDTHS AAA-EEE
*Not all sizes in all widths
Safety Steel Toe Available
RED WING
Thompson's Shoes
Southeast Corner of Square

RSVP AT WORK--Volunteers who work with Special Education students were honored Tuesday at West Elementary School. Pictured at the party are (standing, left to right) Mrs. Marsha Krenek, RSVP director, M.A. Pennington, Mrs. Delia Pennington, Mrs. Thelma Sims, J.B. Newton, Mrs. Bess DeLoach, Mrs. Betty Don, RSVP secretary, and Mrs. Gussie Gray, Special Education teacher. Seated are Mrs. Vivian Cochran, Mrs. Ena Pogue, Mrs. Nellie Smith, Mrs. Thelma Smith and Mrs. Essie Orms. Students pictured are Laurel Davis, Paul Farmer, Julie Gutierrez, Eddie Gutierrez, Jason Thompson, Joe Stanford, and Jodie Clawson. Volunteers not pictured are Mrs. Annie Holt and Mrs. G.A. Newton.

RSVP Members Given Recognition At School

Retired Senior Volunteer Program members who work with Special Education students at West Elementary School were given special recognition at a party held recently at the school.

The Retired Senior Volunteer Program, better known as RSVP, enrolls men and women 60 and over who want to give volunteer time to community projects. At West Elementary, the volunteers read to the Special Education students and listen to them read, giving assistance when it is needed.

The party was a festive occasion, with music provided by a portion of the RSVP Kitchen Band and decorations and refreshments in a Halloween theme. Underlying the party atmosphere, however, was the more serious thought of paying tribute to the volunteers who give their time to aid the youngsters.

Among those saluting the volunteers was Roger McCulley, Special Education coordinator for Snyder public Schools.

"This program is simple but effective," McCulley said. "The volunteers sit beside the pupils and give them personal attention. We're in a machine age, and we have machines such as tape players to read to pupils. These are good, but not nearly as good as having a person to read to the child or to hear the child read.

"The self-confidence of the child is enhanced as the volunteer, a significant person, comes into his or her life."

Only RSVP members work in the reading project with the Special Education students at present, but other volunteers from the community would be welcomed, McCulley said. The volunteer does not need to learn a new skill. All that is required is that the volunteer knows how to read and enjoys being with children.

Special Education classes are designed for children with learning disabilities, children who are mentally retarded and children with emotional or behavior problems.

Persons of RSVP age who would like to join the organization to work with children or in other programs are invited to contact the RSVP office at Western Texas College or to call the office at 573-7265. McCulley may be contacted at the Humble-Smith School at 3100 37th Street.

Traffic Deaths Up

AUSTIN (AP) - Traffic accidents have taken 2,985 lives in Texas this year, up 8 percent from the comparable period of 1977, the Department of Public Safety said Friday.

The DPSA said there were 2,767 fatalities a year ago at this time.

It said this year's deaths occurred in 2,614 accidents, an 8 percent increase over the 2,426 fatal accidents reported by this time in 1977.

DIVERSIFIED

BY BILLY E. ROACH
COUNTY EXTENSION AGENT

PLAN FOR FALL LANDSCAPE PLANTINGS

With fall rapidly approaching, it's time to plan ahead for planting woody trees and shrubs in the home landscape.

The homeowner should take a careful look at the existing landscape and the family landscaping needs. List the various needs and landscape revisions needed. Your list may include shade for the walk, correcting drainage on the west, and shading the dog yard. Since each landscape is personal, it is not satisfactory to copy landscape designs from magazines or books. What may work for a family in California would never fit the needs or location of a family in Texas.

Once landscape needs are properly identified, the home owners can make a wise plant choice for winter planting. Review plant catalogs and books, or even visit local nurseries to become better acquainted with available and local plant possibilities.

Planting beds and garden beds may be prepared now for fall and winter planting. Remove weeds and grasses and spade deeply to allow aeration and mellowing of proposed planting soils. This also allows you to visualize plant placement in anticipation of the effects the planting may have on the overall garden once planting areas are prepared.

Pre-landscape planning allows the homeowner to plan his landscape budget, to look for and take advantage of possible plant bargains, and to even come up with other short cuts to save money.

In anticipation of spring, it is always a delight to scan spring bulb catalogs and to plan a colorful border or bed. Spring bulbs are best ordered in early fall, and planted in October and November. Select quantities of the same bulb so as to have large drifts of the same color to make a bold splash of accent. A few scattered bulbs seldom make an impact.

Keep in mind that what is in shade now may be open to sun during winter and early spring if the trees are deciduous. Bulbs are adaptable and delightful in rock gardens, in ground-cover areas, or as drifts out on the early spring lawn.

Roses call for September planning and winter planting. Prepare soils for rose plantings well in advance of planting in an open sunny area. Roses must have at least one-half day of sun, preferably morning sun. Attempt to protect plantings from hot, afternoon, summer sun. Keep rose plantings simple for easy maintenance and away from neighboring tree roots.

The cool days of autumn are also ideal for landscape construction, such as building that patio you so badly missed this summer, or constructing that long-desired fence or retainer wall. What you accomplish this fall will be enjoyed for all seasons to come.

If trees and shrubs are to be added, by placing your order early usually a better selection is available and delivery dates can be arranged.

RECEIVE FIRST PLACE PLAQUE—H. A. Schlameus, center, district manager of Goodyear Tire and Rubber Co., San Antonio, presents the first place plaque in the annual Goodyear Awards competition for resource management achievement to the Upper Colorado Soil and Water Conservation District. Accepting the plaque is W. L. Wilson Jr., chairman of the Upper Colorado SWCD board. Other Upper Colorado SWCD directors on hand were Carl Williams, left; Leon Sterling, second from left, and Walter Stirl, right. The presentation was made at the 38th annual meeting of the Association of Texas Soil and Water Conservation District Directors in Corpus Christi. (SCS Photo)

Upper Colorado Board Wins Goodyear Award

Directors of the Upper Colorado Soil and Water Conservation District were among some 1,200 attending the 38th annual meeting of Texas Soil and Water Conservation District Directors in Corpus Christi.

Prior to Thursday's business session, the Upper Colorado Soil and Water Conservation District Directors were presented the First place - Texas - Area I - Goodyear Awards Plaque by Goodyear Tire and Rubber Co. representative H.A. Schlameus for their 1977 achievement in resource management and development.

Attending from the Upper Colorado Soil and Water Conservation District were directors W.L. Wilson, Jr.; Walter Stirl, Carl Williams and Leon Sterling. Also attending were Mike Ezzell, State Representative, 63rd District; Nell Wilson, Viola Stirl, Pam Wilson and Soil Conservation Service District Conservationist Erwin A. Pavlik.

The theme of this year's meeting was "Strong Directors - Strong Districts".

The purpose of the meeting was to review development affecting Conservation programs and to plan future conservation district programs and activities.

Kenneth Kuykendall of Cherokee, president of the association, called upon his fellow members to adopt three goals. He recommended that they update and modernize their long-range programs; inform the public on their mission; and obtain the financing for a full-time employee.

The group is made up of the directors of soil conservation districts all over the state. Their mission is to promote programs that will conserve water and keep land from eroding.

Kuykendall told the farmer-rancher directors that they should keep the public informed on how their efforts at soil and water conservation contribute to the well-being of everyone.

Dignitaries who addressed the group were Daniel C. Pfannstiel, director, Texas Agriculture Extension Service; Lyle Bauer, president, National Association of Conservation Districts; John Hill, Attorney General of Texas; Congressman Jack Hightower and Bill Clements, former Deputy Secretary of Defense and Chairman of the Board of Southeastern Drilling Co.

Bill Clayton, Speaker, Texas House of Representatives, spoke to the breakfast meeting of the "Committee of 100."

Hermleigh Highlights...

Students Attend Fair; Others Elect Officers

By WESLEY KRUGER

HERMLEIGH-- Thirteen students from Hermleigh High, Junior High, and Elementary Schools recently participated in the Texas State Fair at Dallas while the remaining high school and junior high school students who were in school elected officers of the student council.

Stan Warren, succeeding Wesley Kruger, is the new student council president. Warren represents the senior class in the student government. Serving as senior class secretary and Future Farmers of America secretary, Kay Botts will take on the duties of Student council vice president.

Roxie Shoemaker, a sophomore, will fill the office of secretary. Tim Stahl, a member of the junior class, is the council treasurer.

Sponsoring a Christmas party for the student body is one of the main functions of the student council. Other tentative activities usually sponsored by the council include playdays, held at the end of every trimester, and a slave sale to provide funds for the council treasury.

Various occasions, such as "Tacky Day," "Hat Day," and "Twirp Week," are also being planned by the student council.

At the Texas State Fair, several students placed their animals. In the swine division, Jeff Roemisch showed a first place light weight cross pig. Chip Roemisch exhibited a third place medium weight Berkeshire pig and a third place heavy weight Chester pig. Ramon Fuentes received a 10th place ribbon for his medium weight Chester pig.

In the sheep division, Daryl Nachlinger exhibited the grand champion medium wool lamb. He and his brother Eric also showed some more lambs, but results of their placings were unavailable at press time. Jill Roemisch showed the fifth place light weight fine wool lamb, and Ricki Gannaway exhibited the fifth place light weight Hampshire cross lamb.

Ascension Fuentes, Andrew Rodriquez, Mike Nachlinger, Melinda Roemisch, Kevin Roemisch, and Greg Kimzey also exhibited animals at the fair and most of the animals placed in the top 25 of their classes.

Man Charged With Kidnapping Self

PARIS (AP)-French police have charged the manager of a garage with organizing his own kidnapping to obtain a $22,000 ransom from his employers.

Bruno Decocq, 30, disappeared from his garage recently with $1,400 from the till, which he was supposed to be taking to the garage owner.

The Roman Emperior Hadrian died in A.D. 138.

573-7212 Sun. Open 7:30 Starts at Dusk

Terremoto En Guatemala

El Mexicano

Cinema I 573-7519 Mat. 2:00 7:00 9:15

WILLIAM HOLDEN LEE GRANT

suspense shocker

DAMIEN OMEN II

The first time was only a warning.

R ID's Required

Adults 2.50 Child 1.00

Cinema II 573-7519 Mat. 2:15 7:15 9:20

They never met an adult they couldn't drive crazy.

Tony Curtis

Japan Where Baseball Is Hot

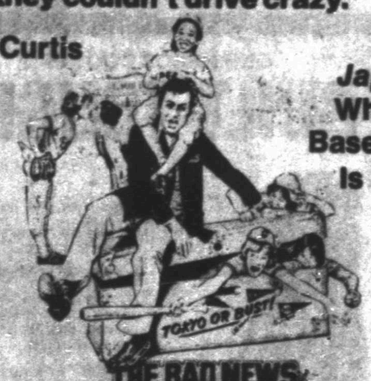

THE BAD NEWS Bears GO TO JAPAN

ALL NEW! NEVER SEEN BEFORE!

PG

IT'S FOR EVERYONE!

VETERANS
JOIN YOUR LOCAL
AMERICAN LEGION POST

You Are Eligible If You Served Active Duty During These Periods:

World War I April 6, 1917-Nov. 11, 1918
World War II Dec. 7, 1941-Dec. 31, 1946
Korean War June 25, 1950-June 31, 1955
Vietnam War Aug. 5, 1964-May 7, 1975

ALL DATES INCLUSIVE

IN PERSON IN CONCERT

THE JOHNNY CASH SHOW

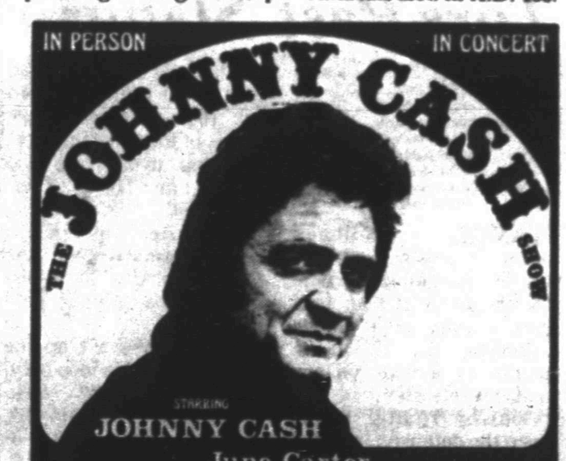

STARRING JOHNNY CASH

June Carter and the Carter Family

Jan Howard • the Tennessee Three

Sat., Nov. 4, 1978 • 8:30 p.m.

LUBBOCK MEMORIAL CIVIC CENTER

TICKET PRICES: $8.50, $7.50, $6.50

(ALL SEATS RESERVED)

To order tickets early send Cashiers Check or Money Order with stamped, self-addressed envelope to:

JOHNNY CASH
LUBBOCK MEMORIAL CIVIC CENTER
1501 - 6th Street, Lubbock, Texas 79401

BOLLINGER ICE CO.

Rentals—Sales—Service

Sunbeam

Authorized Dealer For Sunbeam Mile High Ice Machines

BLOCK ICE 573-6702 CRUSHED ICE

1700 17th ST., Snyder

LARGE "11x14" COLOR PORTRAIT

BEAUTIFUL, SCENIC, HAND PAINTED BACKGROUNDS

A $25.00 Value

$1.95 Plus 5¢ Handling

LAD & LASSIE

1900 COLLEGE AVE.

Tuesday Only

Oct. 24

10 a.m. to 5 p.m.

All Ages: Babies, Children, Adults, Family Groups

Limit One Special Per Family

Especially for Young readers

Haunted House Raises Money for Kids' Museum
INDIANAPOLIS, IND.

Photo courtesy Ellen Levene, Inc. © Edward Gorey

Artist Edward Gorey designed this Dracula costume for the New York play.

Maybe you can dress as Dracula this Halloween.

Make the cape out of black cloth. Cut out a circle for your head and slit up the front. Add strings at the neck for the ties. Wear black or dark trousers.

Halloween Safety

- Go with an adult and carry a flashlight.
- Stay in your neighborhood.
- Check candy before eating it.
- Wear a costume that fits so you won't trip.
- Use makeup, not a mask, so you can see well.
- Be careful.

Haunted House Raises Money for Kids' Museum

The house must be super scary to keep people waiting in such a long line. This year, the house will have a circus theme.

Photos courtesy Indianapolis Children's Museum

A scene from "Little Red Riding Hood." What could be more scary than the wolf?

INDIANAPOLIS, IND. — Each year at this time, thousands of people go through a haunted house for a worthy cause.

This house raises money for the city's Children's Museum.

This museum is the largest of its kind in the country.

Local businesses take on the job of decorating the rooms in a deserted building near the museum.

Each Halloween haunting has a theme. Last year's was "Bewitched In Storyland."

Scenes showed favorite fairy tales and children's classics.

A scene from "Snow White."

A scene from the "Wizard of Oz."

The Paper Box

Look through the rest of your newspaper. Do you see any signs of Halloween? Be certain to check the ads!

November 7 will be Election Day. Read about the behind-the-scenes people who work very hard to get their candidate elected . . . next week in The Mini Page.

GHOST TRY 'N FIND

©UPS

Words about ghosts are hidden in the block below. See if you can find: ghosts, boo, scare, haunt, spirit, dead, powers, hear, night, moonlight, evil, magic, creak, chains, appear, frighten, sneak, wind, dark, float, noise, creepy, howl, spooky, scream and bang.

R G H O S T S B E N O I S E C
F A A T N A P O W E R S S D H
R S U L E B I O F M Y C O A A
I S N O A C R H E A R A A R I
G P T W K B I D C M V R P K N
H O N I G H T E C R E E P Y S
T O G N H R V A R S C R E A M
E K I D O T S D E L V B A N G
N Y V E V I L M A G I C R C A
J K F L O A T T K H O W L M C
L M O O N L I G H T M B Y B D

ALPHA BETTY

Can you read these "n" words?

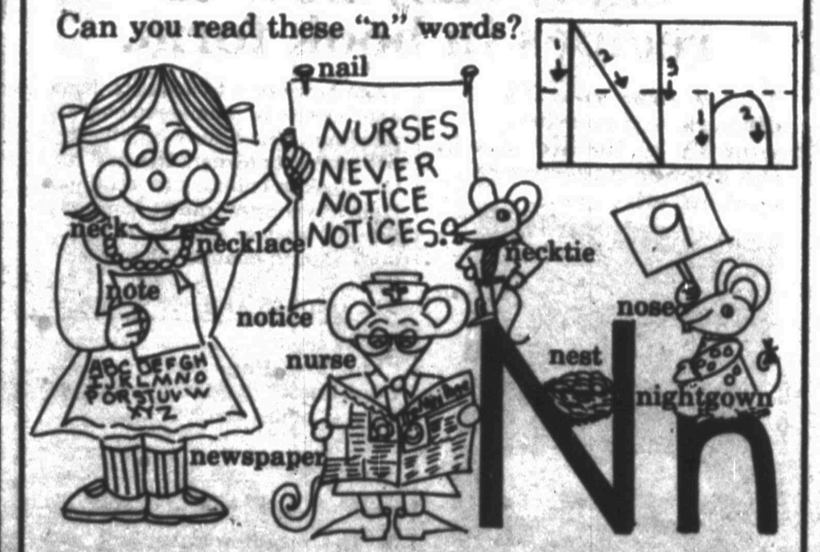

We did not label one of the "n" words. Can you find it?

Especially for young readers

The Mini Page

Member of EDPRESS Distinguished Achievement Awards Winner

©1978 by Universal Press Syndicate

The Snyder (Tex.) Daily News, By BETTY DEBNAM Sun., Oct. 22, 1978

The most popular horror character

Dracula . . . Super-Villain

One of today's Draculas is played by actor Raul Julia on the New York stage. The play is a takeoff on the horror tale. It is not too scary. The old versions of the story were frightening. Nurses used to stand in the aisles, ready to aid fainting members of the audience.

Photos courtesy Ellen Levene, Inc. © Edward Gorey

This looks like a Halloween scene, but it is the opening curtain for the Dracula play on Broadway. The stage sets and costumes for this play have received lots of notices in newspapers, magazines and on TV.

Match-word puzzle. Draw a line to these words on this page:
• children's • bat • ruler

When we think of Dracula, we usually think of him holding one of his victims. This is a scene from an old Dracula film. Many actors have played the role. Bela Lugosi was famous as the bloodthirsty count.

Halloween is a time to think of bats, witches, goblins, black cats and all things spooky and creepy.

The super-creep of all time is Count Dracula, lord of the vampires.

Because of new plays, movies and TV shows, Dracula is very popular now.

Dracula is one of the grandest horror villains of all history.

Count Dracula is a make-believe character created by an Irish writer, Bram Stoker.

Stoker also wrote love stories and even children's books.

The horror story Stoker wrote was based on folk tales of vampires and legends about a real-life ruler named Vlad Dracula who lived over 500 years ago.

Although Vlad was not a vampire, he did live in a castle and was fond of killing people.

The Dracula in Stoker's book lives in the country of Transylvania.

He casts no reflection in mirrors. He appears only at night. He is able to change into a bat, wolf or even a foggy mist.

He sleeps during the day in a coffin with his eyes open. He can crawl up and down castle walls like a lizard. Each day the bloodthirsty count grows younger and younger.

People can scare him away with necklaces of garlic.

He is killed by a stake thrust through his heart. His body crumbles to dust.

But Dracula, the super-villain, lives on . . . in movies, books, TV shows and plays.

Fans keep bringing him back to life.

Darth Vader is in sheets and pillowcases

RALEIGH, N.C.— The line stretched through the store.

It led to the linen department, where the sheets and pillowcases are sold.

There was a huge crowd . . . mostly children.

Some had come three hours early so they could be the first in line.

And now he was late . . . very late.

"If he had come by space ship, he would have been here by now," a fan said.

"We'll know when he gets here," said another. "He will be the tallest and blackest thing around."

Mini Page Photo by Betty Dickson

Darth and two fans: One keeps him cool and the other gets an autograph. The heavy costume, made of wool, leather and fiberglass, is very uncomfortable. He can only wear it for about an hour at a time.

"He is coming to sell sheets and stuff," explained one kid.

He finally arrived. Darth Vader, on a tour of the country, was in town!

The actor in the costume was not the English actor who played Darth in the movie.

This didn't matter. What did matter was that this was the real costume. It is valued at around $100,000.

Mr. Vader signed autographs. Nobody seemed afraid of the "Star Wars" bad guy.

©UPS

Mini Jokes

©UPS

Match these Punch Lines

©UPS

Happy Halloween Toast

Why not gobble up a pumpkin or cat on Halloween morning?

You'll need:

- bread
- softened butter
- sliced American cheese
- raisins

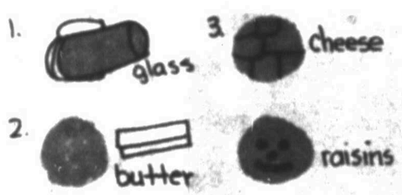

To make pumpkin:

1. Use a glass with a big rim to cut a circle out of a bread slice.
2. Spread butter on bread circle.
3. Cover with slices of cheese to fit.
4. Preheat oven to 400°. Put in "pumpkins" to melt cheese.
5. Just as you take pumpkins out of the oven, add raisins for mouth, nose and eyes.

©UPS

Puzzle-le-do

©UPS

This is a puzzle about Halloween.

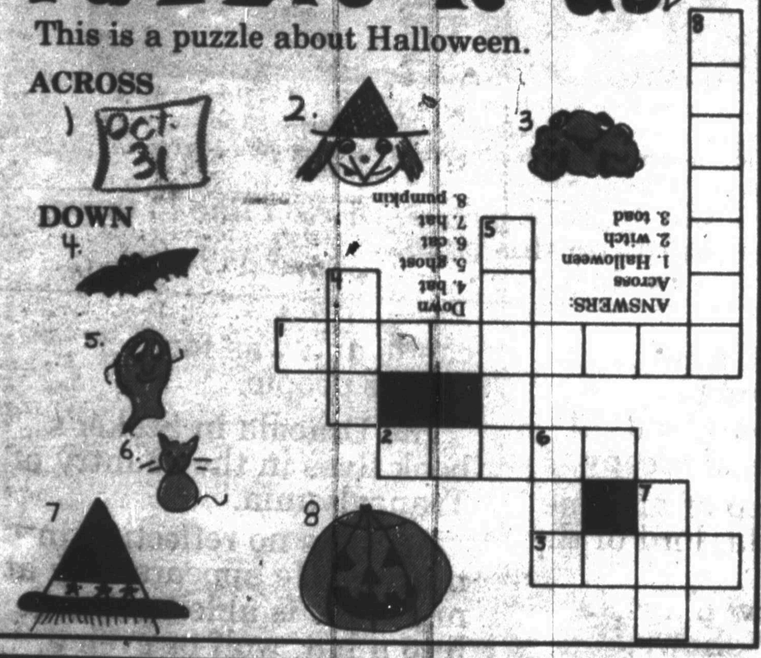

Color by Number

Halloween comes in the _____.

©UPS

1	3	7	9	1	7	11	3	13	7	17	21	3
7	9	3	1	5	3	5	7	15	9	19	7	5
13	11	3	7	9	13	1	5	3	17	15	3	11
17	4	2	6	5	4	11	9	6	15	9	8	5
3	6	3	9	10	13	2	7	8	13	7	2	13
9	8	4	7	6	16	4	17	2	11	11	6	3
13	2	5	13	8	9	6	11	4	8	1	4	2
7	15	11	5	11	17	3	13	9	19	9	15	7
5	17	9	3	13	21	5	15	7	21	7	13	1

Color the odd letters black. Color the even letters orange.

Supersport: Lyle Alzado

©UPS

Lyle Alzado is a 260-pound giant with the strength of Samson and the heart of Santa Claus.

On the football field, Lyle is a bucking Bronco, a star tackler on Denver's famous "Orange Crush" defensive team.

Off the field, Lyle is a man who helps others.

He has a degree in special education and a desire to help handicapped kids.

He is very active in civic work around Denver.

Before becoming a pro football player, he was an outstanding boxer.

Go dot to dot by 2's.

©UPS

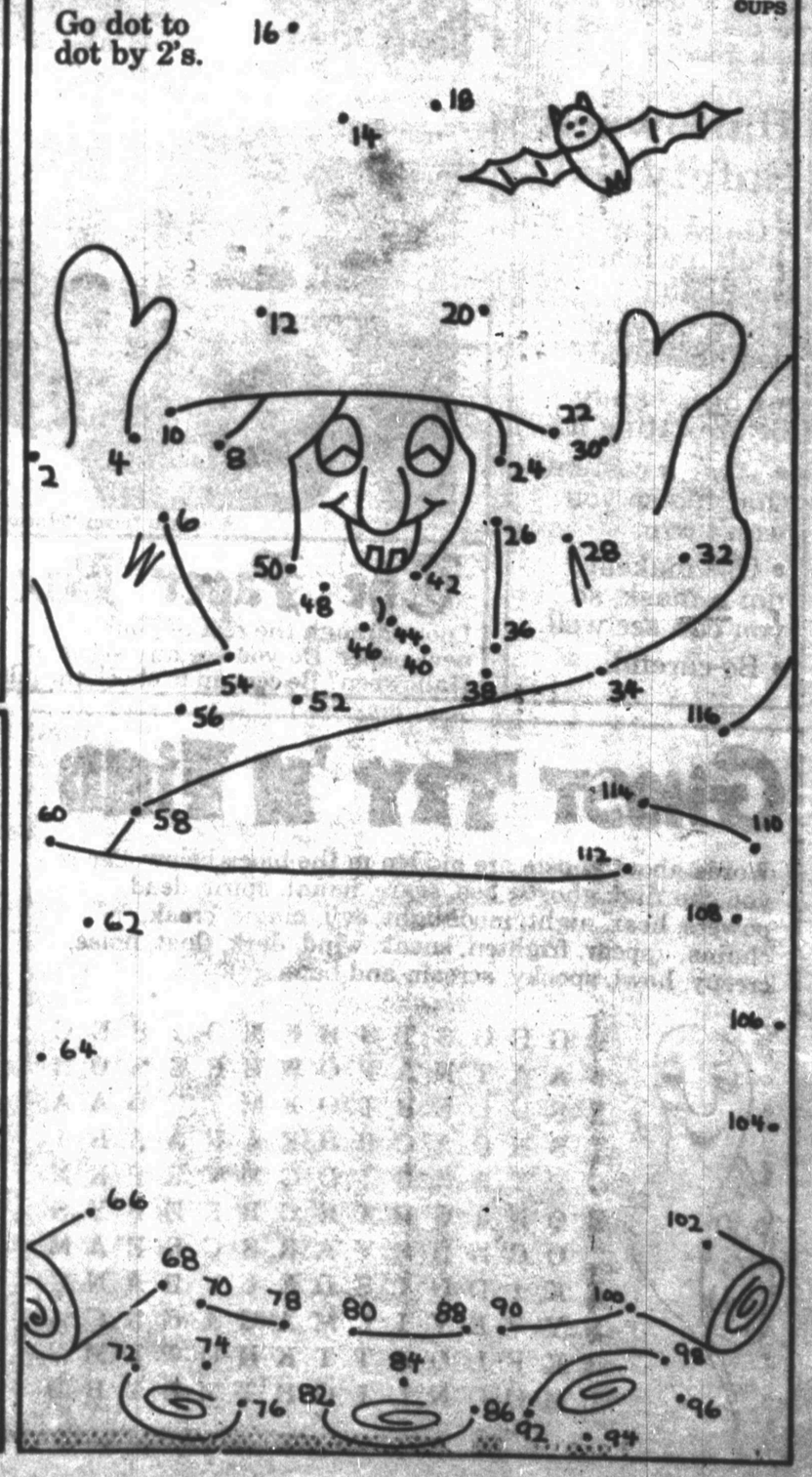

Mini Spy

©UPS

See if you can find:

- letter "H"
- bird
- boot
- man's funny face
- word "Mini"
- knife
- umbrella
- worm
- boat
- soldier
- 2 ice cream cones
- mouse head
- crayon
- pencil

Witch on a Bottle

©UPS

What you'll need:

- dishsoap bottle.
- construction paper
- white glue
- scissors
- yarn
- pipe cleaner

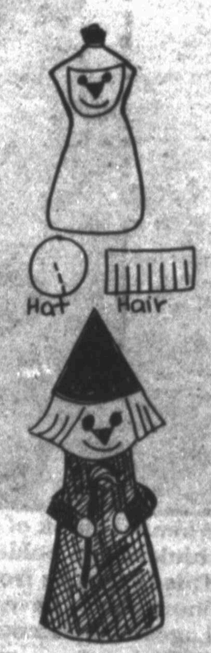

1. Cut a face out of paper and glue it on as shown.
2. Make a pointed hat out of paper by cutting a circle, slitting and making a cone.
3. Make hair by cutting paper and gluing it to the bottom of the hat.
4. Cover the rest of the bottle with black construction paper.
5. Cut paper-strip arms and glue them on.
6. Make a broom by tying yarn on the end of a pipe cleaner.

Now your children can enjoy easy how-to recipes in book form.

Throw away your TV dinners — throw away your TV! — the kids are in the kitchen and they're cooking with class.

From beverages to desserts, from appeteasers to plum-delicious puddings, this handy cookbook will make its owners the first on the block in culinary reputation. Here are recipes fine as company fare but easy enough to be kids' stuff. (Spiral bound) 128 pages; 7x10.

ALL ORDERS ARE POSTPAID

Please send _____ copies of **"The Mini Page Kids' Cookbook"** at $4.95 per copy.
Total Amount Enclosed _____.
NAME _____
ADDRESS _____
CITY ____ STATE ____ ZIP ____

Send your check or money order with shipping instructions to:
"The Mini Page Kids' Cookbook"
c/o this newspaper
6000 Sprint Pkwy., Mission, Kansas 66202

© Universal Press Syndicate

Carter Set To Outline Program Of 'Restraint'

NEW YORK (AP)-Wage and price controls worked well during World War II, when the national consensus was clear.

But since the 1960s five presidents, starting with Kennedy and including Carter, have resorted to "jawboning," and "arm-twisting" to hold down wage and price increases. Richard Nixon went a step further in 1971 by imposing the nation's first mandatory wage and price controls in peacetime.

The problem persisted.

Carter, in what some have dubbed "phase II" of his anti-inflation fight is scheduled to go before the nation Tuesday evening to explain a program of wage and price restraint, which is expected to contain more concrete objectives and more enforcement muscle than his plea for voluntary cooperation last spring.

The program is expected to include guidelines designed to hold annual average price increases to 5.75 percent and wage increases to 7 percent. To back up its voluntary program, administration officials say, the government intends to use its purchasing contracts as incentives for compliance and its regulatory power as a potential club.

The White House has cautioned that restraint on wages and prices will not show any quick results. But they say a get-tough policy now is essential. Barry Bosworth, director of the President's Council on Wage and Price Stability, warned, however, that if the program fails, the nation would face the "cruel choices of a severe recession or mandatory wage and price controls."

In other business developments this past week:

-The stock market fell steeply on fears of rising interest rates and inflation. The Dow Jones average of 30 industrial stocks plunged 59.08 points to 838.01 during the week, its largest loss in any single week.

The Dow index of blue-chip stocks fell a near record 21.92 points on Monday alone. Analysts said that was a reaction to increases late in the previous week in the Federal Reserve's discount rate on loans to member banks and a hike in major commercial banks prime lending rate to customers.

ASTRO-GRAPH

Your Birthday

Bernice Bede Osol

October 22, 1978

This coming year you may make a very unusual friend, one of the cleverest persons you have ever known. This association will open new horizons and create fresh opportunities for you.

LIBRA (Sept. 23-Oct. 23) Be careful today that you don't appear to be too materialistic. Keep in mind that a person without warmth is like a house without windows. Find out more of what lies ahead for you by sending for your copy of Astro-Graph Letter by mailing 50 cents for each and a long, self-addressed, stamped envelope to Astro-Graph, P.O. Box 489, Radio City Station, N.Y. 10019. Be sure to specify birth sign.

SCORPIO (Oct. 24-Nov. 22) You're rather commanding today and the quality of leadership is an admirable one. Don't, however, judge harshly those who don't snap-to when you speak.

SAGITTARIUS (Nov. 23-Dec. 21) Listen carefully to tips passed on by friends today that could make or save you money. But don't rush into anything. They may not be telling all.

CAPRICORN Dec. 22-Jan. 19) Although you may be a be out of sync with your peer group today, it's best to dissent in silence. There's no percentage now in making waves.

AQUARIUS (Jan. 20-Feb. 19) Pursuit of your personal ambitions could occupy you so totally today that you might uncharacteristically overlook helping another in his quest.

PISCES (Feb. 20-March 20) Relaxation and enjoyment will be uppermost in your mind today. If you get involved in business, your efforts will lack impetus.

ARIES (March 21-April 19) There could be some minor domestic disturbances around your place today. It's up to you to make sure nobody makes a mountain out of a molehill.

TAURUS (April 20-May 20) As long as you have able-bodied coworkers with a lot of vitality, you'll match their efforts today. If left on your own, you won't be so productive.

GEMINI (May 21-June 20) You may be a little stingy today with those usually generous to you. Ironically, you may offer a more open hand to others, less deserving of your largesse.

CANCER (June 21-July 22) Early in the day you'll have no difficulty making quick decisions. As the sun wanes, you'll be beset by doubts as you weigh a course of action.

LEO (July 23-Aug. 22) If you're the purveyor of important information today, make notes in preparation. Without a script you're likely to miss or cloud some key points.

VIRGO (Aug. 23-Sept. 22) It's been said we earn our enemies but often don't deserve our friends. Today, well-meaning pals might do something that could be costly to you.

(NEWSPAPER ENTERPRISE ASSN.)

October 23, 1978

This coming year you could be offered several financial opportunities to add to your income through other-than-usual sources. You may be wise, however, to avoid business deals with close friends.

LIBRA (Sept. 23-Oct. 23) Be wary of those who know how to exploit your generosity. You stand a good chance today of being taken in by a crafty person. Like to find out more of what lies ahead for you? Send for your copy of Astro-Graph Letter by mailing 50 cents for each and a long, self-addressed, stamped envelope to Astro-Graph, P.O. Box 489, Radio City Station, N.Y. 10019. Be sure to specify birth sign.

SCORPIO (Oct. 24-Nov. 22) Keep your intensity under wraps today. Move in a gentle manner. Once your forcefulness is in motion, it might be difficult to control.

SAGITTARIUS (Nov. 23-Dec. 21) All you have to do is look in the mirror to find out who your worst enemy is today. Fight off that negative outlook you seem determined to harbor.

CAPRICORN (Dec. 22-Jan. 19) You'll be much better off today being as independent of others as possible. Your way of doing things and theirs may be totally opposed.

AQUARIUS (Jan. 20-Feb. 19) Decision-making should be left to another day. Chances are tomorrow you'll regret that which you commit yourself to today.

PISCES (Feb. 20-March 20) Forget about soliciting the aid of coworkers today. You'll get many volunteers, but they'll all turn out to be chiefs, with no interest in being Indians.

ARIES (March 21-April 19) Discovering your trust in another was misplaced could cause you some inner turmoil today. Use this experience as a guide for future reference.

TAURUS (April 20-May 20) The key word for you today is "compromise," especially in family situations. A give-and-take attitude can go along way toward making things more comfortable.

GEMINI (May 21-June 20) No matter how difficult it may be to help one in need, don't turn your back on the situation today. You're going to need this person at a future date.

CANCER (June 21-July 22) If you don't keep a close tab on your budget today things may quickly get out of hand. Complacency could prove to be quite expensive.

LEO (July 23-Aug. 22) You'll have to be especially on guard today that your vanity doesn't get in your way. Its slightest misuse will be interpreted as haughtiness.

VIRGO (Aug. 23-Sept. 22) You'll have to realize today that not everyone will agree with your viewpoint. You could even be wrong.

(NEWSPAPER ENTERPRISE ASSN.)

SHUGART COUPON
Thursday, Nov. 2
Hoyt's Furniture, Carpet, Appliance
2112 25th St.

9 WALLET SIZE COLOR PORTRAITS 99¢
ASK about the FREE 8 x 10 OFFER
Extra charge for GROUPS

TG&Y® FABRIC SHOPS

THIS WEEK'S Fabric SPECIALS!

new Fall fabrics at new, low prices!

Polyester Doubleknit
save 11%
Fall classic fabrics of 100% Polyester, first quality doubleknit. Fshions of doubieknit need no lining, just cut once and sew once. Machine wash and dry. 58/60" wide.
Reg. 1.00 Yd.
89¢

save 14%
Granny's Attic II
Transitional dress prints of 50% Fortrel® Polyester/50% Cotton. Easy Care Permanent Press fabric. 45" wide.
Reg. 2.29 1.97 Yd.

save 15%
Northstar
Flannel Plaids
No-iron plaid print flannel of 100% cotton with a soft, lightly brushed face. 44/45" wide.
Reg. 1.49 1.27 Yd.

save 11%
Surfline
Sportswear Plains
50% Kodel® Polyester/50% Cotton sturdy weave fabric for all Sportswear. Solid colors. 45" wide.
Reg. 1.98 1.77 Yd.

Kitten Soft
Flannel Plains
Permanent press 65% Cotton/35% Polyester. Not recommended for sleepwear, should not be worn near fire. 44/45" wide.
Our Low Price 1.29 Yd.

TG&Y'S ADVERTISED MERCHANDISE POLICY—TG&Y's policy is to always have advertised merchandise in adequate supply in our stores. In the event the advertised merchandise is not available due to unforeseen reasons, TG&Y will provide a Rain Check, upon request, in order that the merchandise may be purchased at the sale price when it becomes available, or you may purchase similar quality merchandise at a similar price reduction. • We will be happy to refund your money if you are not satisfied with your purchase. It is the policy of TG&Y to see that you are happy with your purchases. • It is TG&Y's policy to be priced competitively in the market. Regular Sale Prices may vary market by market, but the sale price will always be as advertised.

master charge VISA
Your best buy is at TG&Y!

1800 Varsity Shopping Center

Darth Vader is in sheets and pillowcases

RALEIGH, N.C.—The line be the tallest and blackest

Mini Jokes

Match these lunch Lines

Call 573-5486

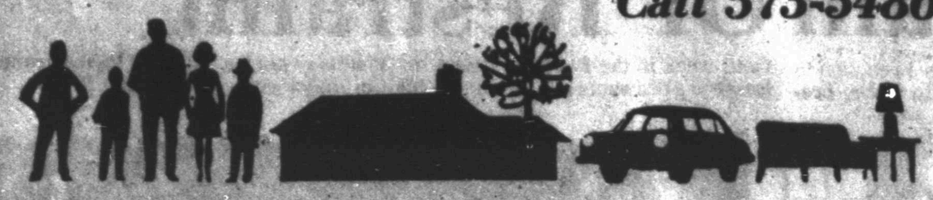

Classified Ads

6th DAY IS FREE

NOTICE TO CLASSIFIED AD CUSTOMERS

All ads are cash unless customer has an established account with The Snyder Daily News. Ads may be taken over the phone so that they may be processed but payment must be made prior to publication.

PUBLIC NOTICES

NOTICE is hereby given that at 3:00 P.M. in the County Court Room in the Courthouse on Wednesday November 1, 1978, there will be a public demonstration of the testing of voting and tabulation equipment to be used in the General Election.
Beverly Ainsworth,
County Clerk, Scurry County, Texas

SPECIAL NOTICES A-2

Your drinking water can taste good again, and be free of harmful chemicals and impurities. We are now featuring the all-new deluxe 1978 model Water Purifier, at a price everyone can afford. Call 573-0086 for free trial without obligation.

DEER HUNTING by day. Call 453-2297, Robert Lee, Texas.

PERSONAL A-5

LIFT A FINGER. Report child abuse. 1-800-252-5400. toll free statewide child abuse hotline.

IF YOU drink, that's your problem, if you want to stop, that's our problem, Alcoholics Anonymous, 573-5337 or 573-5117.

Ages 12-20. Do you have a drinking or drug problem in your family? If so and you need or want help-call us, the Alteens-573-8180, night or day!

Use Snyder Daily News Classified Ads 573-5486.

CLASSIFIED ADVERTISING
RATES & SCHEDULES
15 WORDS MINIMUM

1 day per word	11c
2 days per word	20c
3 days per word	27c
4 days per word	35c
5 days per word	40c
6th day	FREE
Each additional day 4c per word	
Legals, per word	8c
Card of thanks, per word	8c

These rates for consecutive insertions only. All ads are cash unless customer has an established account with The Snyder Daily News. No refund will be made on ad after appearing in paper. The Publisher is not responsible for copy omissions, typographical errors or any unintentional error that may occur further than to correct it in the next issue after it is brought t his attention.

ERROR

The Daily News can not be responsible for more than one incorrect insertion. Claims cannot be considered unless made within three days from date of publication. No allowance can be made when errors do not materially affect the value of the advertisement. All out of town orders must be accompanied by cash, check or money order. Deadline 4:30 p.m. Monday through Friday, prior to day of publication. Deadline Sunday 9:30 p.m. Friday.

HILLSIDE MONUMENT WORKS
Col.Hwy Hwy Ph. 573-5251
Night 573-8925
Next Door to Hillside Memorial Gardens

Craft Sales and Service
Owner O.K. Fletcher
Rent Travel Trailers
By Day or Week
573-6859

AVON
Representative needed for Christmas selling in your neighborhood. Flexible hours. Call 573-2558, 573-3631.

VEHICLES B

1970 Mercury Montego, 6 cylinder, standard shift, runs good, $495. Ph. 573-5929 or see at 301 Ave. U.

1975 MAVERICK, 4 door. 1 owner car. 573-2051.

1976 Corolla Toyota Wagon for sale. Cassette tape deck-radio, 5 speed transmission, low mileage. Call 573-6562.

1976 FORD Maverick, 4-dr. 6-cyclinder, factory air condition. Like new inside & outside, 33,000 miles. New Michelin white wall tires. This is a premium car. 573-6481.

CLEAN 1971 Lincoln Continental. All Power, all the extras. Best offer, 573-2547.

MUST SELL–1977 Gran Marquis Mercury, loaded, low mileage. $6200. 573-8493.

MOTORCYCLE TRAILER for sale. Must see to appreciate. Call Jim 573-5486 days.

SUZUKI TM 400 motorcross bike. New engine. With trailer. Call Jim 573-5486 days.

'73 NOVA, 65,000 miles. In good shape. 573-2712.

1972 Plymouth Fury III, runs good, not beat up, $695, Ph. 573-5929 or see at 301 Ave. U

FOR SALE: 1973 Luxury LeMans. Small amount of work. Call 573-8888 between 6 and 10 p.m.

FOR SALE: 1969 Chev. Impala, good work car, call 573-8275 after 5 p.m.

1970 CHEVROLET. Original owner, 63,000 miles in good condition. $900 firm. See at 2105 27th, or call 573-3145 after 5 p.m.

FOR SALE: 1978 Cheyenne K-5 Blazer, 15,000 miles, $7800.00 4502 Denison, 573-6530.

BUY ONE GET 1 FREE
¾ ton 4 speed '68 International 900.00, ½ ton 4 speed '68 International free. See at 36th Place & Ave. D.

1978 HONDA Elsinore 125. $750. Call 573-7427.

FOR SALE: custom built dune buggy, V-8 standard. Also custom built go cart. Cheap. 573-2984.

1970 CHEVELLE SS. New interior, new tires, chrome slot wheels. 573-7198, 8 a.m. - 1 p.m.

'⅞½ GREMLIN, standard, good gas mileage, nice paint job. Call 573-7124.

FOR SALE: 1974 Jeep Wagonere, 4-wheel drive. Call 573-3196 after 5.

FOR SALE: 1975 Chevrolet pickup. ½ ton, long, wide. Call 573-3196 after 5 p.m.

1976 GRAND PRIX L.J., power & air, AM-FM radio, cruise, tilt wheel, power seat. Low mileage, will consider older car trade in. 573-3179.

BUSINESS OPPORTUNITY C

HIGH PRESSURE washing systems 2000 p.s.i., to 200 degrees, either trailer mounted or mounted on 1 ton trucks, self contained. These units are for washing trucks, rigs, pump jacks, etc. For full information call 393-5225, Big Spring.

DISTRIBUTORSHIP
Will not interfere with present employment. No Selling required. Twenty-five year old company. See our ad on the Sports page today!

BUSINESSSERVICES D

REMODELING - ADDITIONS - Framing - Roofing. Free estimates. Bennie Ortegon Construction Co., 811 32nd St., 573-9696.

PIANO TUNING & repair. Prompt reliable service. Call Ray Wood collect 267-1430, Big Spring.

Professional
CARPET CLEANING
Deep Soil Extraction
Emergency
Water Removal
Keenans Aqua-Steam
573-6414

ALL KINDS of concrete work, remove trees anywhere, anytime, yard and small carpenter jobs, winterize evaporative air conditioners. Wood for sale. Charlie Adams, 573-6220 After 7 p.m.

TILLING GARDENS, yards, replanting grass, lawn mowing. Will go anywhere, satisfactory work, free estimates. Call mornings and after 5:30 evenings. 573-2829, 573-8794.

GENE GROCE'S
Welding Service
Day 573-2050
if no answer
Call 573-9274
No job too small

C&L HOUSEHOLD & MOBILE HOME REPAIR
Gen. repair & remodeling, interior & exterior painting. Paneling, drywall. Free estimates. Call 573-5815 anytime.

INSULATION
We insulate your walls from outside - brick, wood, stucco & shingles. Homefoamers, Sweetwater 235-8343, Snyder 573-6802.

LAND CLEARING
grubbing, root plowing, build tanks and dams. Honest and efficient. Russell Jones, 573-2251.

WATER WELL SERVICE
Windmills & domestic pumps, move, repair, replace, Tommy Marricle-573-2493 before 8:00 a.m. & after 6:00 p.m.

HOOVER VACUUM Cleaners, Brother and New Home sewing machines. At big savings. Repairs and supplies for all makes. House calls–C.C. Allen, 573-6171.

TERMITE CONTROL AND TREE SERVICE
are two of our many services. for help, call NACHLINGER PEST CONTROL at 573-5646. Joe Alexander, owner.

FOR ELECTRICAL wiring call Ed Blocker, 573-7578.

WASHING - GREASING, car, truck washing, steam clean motors, hydrolic jack repair. Godwin Independent Station. 2301 N. College. 573-9219.

CONCRETE WORK
Edwin Galyean
Small & Large Jobs
573-8264

DUMP TRUCKS SERVICE
Front end loader, do yards, driveways, parking area, pads for mobile homes or whatever you need.
573-3136-Don McAnelly
Free estimates

VICENTE OLIVAREZ
BUILDING CONSTRUCTION
Concrete work, remodeling & repairing.
1500 College Ave.
OFFICE 573-8786
or 573-2247

R&R FENCING CO.
Farm & ranch fencing, 20 years experience. Rex Sweaza, (915) 573-0585.

PAINTING - PANELING - ceiling tile - Reasonable rates, free estimates. Call Harvey Stout, 573-3857.

Bulldozer Service
Grubbing & land clearing, etc.
Guy Jay Adams
Roscoe, Texas
766-2262.

DON FOX
573-3995
ACOUSTICS BLOWN
PAINT-INT. OR EXT.
PANELING AND
GEN. REPAIR
CARPET LAID
12 YRS. EXP.
WORK GUARANTEED
FOR ESTIMATES
PH. BEFORE 8 A.M. OR AFTER 5 P.M.

WOULD LIKE to keep set of books in my home. Call 573-3184 after 4 p.m.

J's Roofing
Free Estimates
Call 573-3957
or 573-6983

For Your
● PATIO ● CARPORT
● SIDEWALK
● BLOCK BUILDING
or other Concrete
or Concrete Block needs
Call Jack Willis
573-7787

Classified Ads 573-5486.

ELECTROLUX
CANISTER & UPRIGHT
SALES & SERVICE
Delbert Jones
2207 28th
573-9005

ELECTROLUX
SALES-SERVICE-SUPPLIES
UPRIGHT & CANISTERS
Don Adams Laundry
2400 26th-573-9174
or 573-3747 after 6

HAIR TRENDS, your full service beauty salon. His - Her styles & perms. 573-0491.

"DO YOU NEED" painting, paneling, carpentry or remodeling? Call 573-0526, Free Estimates. Work Guaranteed.

EMPLOYMENT E

WANTED MEN with oil field experience to drive trucks. Good pay, good benefits. Phone 573-6386.

AMERICAN MOTOR Inn & Restaurant needs full-time & part-time cooks. Apply in person.

Do you need a job? See Snyder Employment Service Room 103 Brownfield bldg. 2425 College Ave. Phone 573-9472.

NEED COOK at Tiger Drive In, Friday, Saturday & Sunday. Contact Delia Holder at the Cinema after 6:00.

HELP NEEDED at Lot A Burger. Sunday's off. Apply in person only. 3900 College Ave.

STAFF VACANCY
WESTERN TEXAS COLLEGE
EQUAL OPPORTUNITY EMPLOYER
POSITION: PBX operator and receptionist.
DEPARTMENT: Student Services Office.
GENERAL QUALIFICATIONS: Experience as PBX operator and receptionist and some knowledge of office machines operation.
SALARY: Clerical scale. Applications should be in by Monday, October 23, 1978 and duties to begin as soon as possible after that.
CONTACT:
Dr. Duane Hood
Dean of Student Services
Western Texas College
915-573-8511, extension 213

WANTED OFF-set pressman, folder operators, shipping & receiving clerks, Zachry and Assoc, 709 N. 2nd Abilene, 677-1342.

NEED EXPERIENCED transport drivers & pump truck operators. Must have commercial license. Contact Jay Strawn at 495-2422 or come by office to apply. Strawn Transport & Acid Co. on Clairemont Hwy in Post, Texas.

MECHANICS -DIESEL Engine and Construction Machinery. Top Wages and Benefits. Talk to Service Manager. West Texas Equipment Company - Your Caterpillar Dealer. Amarillo 806-335-1511. Lubbock 806-745-4495.

WANTED IRON workers, cement finishers, & carpenter helpers. Good pay. Only experienced persons need apply. Contact Chisholm Trial Construction Co., P.O. Box 483, Marynell, Texas 79535. Or call (915) 288-3791. Equal Opportunity Employer.

HELP WANTED: apply in person at The Other Place, 37th and Ave. D.

INSTRUCTION F

LEARN TO FLY
Sight Seeing Flights
C. Jake Amato
Airtrax
Afternoons & Evenings
573-0987

WOMAN'S COLUMN H

SESAME CORNER Nursery. Director: Maydell Lillard. Mon.-Fri. 6:30 a.m.-5:30 p.m. 2703 25th, 573-7642.

WILL DO babysitting in my home. Call 573-7601.

STATE LICENSED and insured child care in my home. Call 573-8602.

WILL DO house cleaning Monday through Friday. Call 573-6407 or 573-6444.

MARRIED WOMAN will do general housework. Few afternoons weekly. 573-9789.

GILLHAM DAY care center - Ages 18 mo. to 4 years. By day or week. Call 573-8278.

DRESS MAKING
Buttonholes, Alterations
2005 26th
573-6844
Calico Cottage

FARMER'S COLUMN J-1

CUSTOM PLOWING. Call 573-6670.

FRESH HONEY for sale. 300 - 25th, 573-3873 or 573-2374, 1503 Ave. R.

GRAIN-FED BEEF: $1.00 lb. hanging, $1.17 cut and wrap. Call 573-5392 or 573-0765.

FOR SALE: Hegari bundles, good grain. 35c a bundle. L.A. Berry, 573-2107.

DAIRYMEN:
Alfalfa hay for sale. Call 573-7013.

ELECTRIC WINCH, like new, fits 1973-79 Chevrolet & GMC pickup. 8,000 pound pull. Call 573-5713.

ATTENTION FARMERS
Do you need a set of books for Income Tax purposes? Will post Income Tax and Expenses, Medical Expenses and Donations. Call 573-3273.

Use Snyder Daily News Classified Ads 573-5486.

SPORTING GOODS and SUPPLIES J-2

1972 STARCRAFT camper. Sleeps six. Screened porch and canopy included. Good condition. Call 573-7271.

FOR SALE: 13' glass bar & 70 horse Mercury engine. 573-8636.

GUNS, GUNS, GUNS,
"We sell, We trade"
Timely Pawn Loans
2409 Ave. R.

GENE'S GUN SHOP
3602 Hill Ave.
Rifles - Scopes - Ammunition
Dealer for Weatherby Rifles
5p.m. - 9 p.m. Mon.-Fri.
All day Sat.-Sun. 573-2323.

MERCHANDISE K

OAK FIREWOOD $90 cord, $50 ½ cord. Mesquite $65 cord, $35 ½ cord. Both delivered & stacked. 573-5584, 573-2786 (anytime weekends).

FIREWOOD
Mesquite firewood. 573-8239 or 573-9923.

KEEP CARPETS beautiful despite footsteps of a busy family. Buy Blue Lustre. Rent electric shampooer $2. Clark Lumber.

THAT WORN out mattress and box springs giving you backaches? Bring it in and take home like new. Free pickup and delivery at Dunnam Mattress and Upholstering. 2109 College Ave. 573-2142.

UNFINISHED PLASTER statues for sale with free instructions to finish your gifts at great savings. Helen Wadleigh, 573-5627. Closed Tuesdays.

2 CORTLEY 12 strg. guitars. Reg. $169.95 - Now $93.47. Tremendous savings on everything in stock at Cross Keys, 1900 Snyder Shopping Center. 573-0945. Come in today.

ELECTROLUX CLEANERS, new Home sewing machines. Repair all makes. Stevens-Whitfields-573-3918, 235-2889-Sweetwater.

FOR SALE – Sunn Concert bass amplifier. 2 - 15" speakers. 200 watts, like new included Fender Jazz bass guitar. Above $550 value for $250. 573-0819.

ANTIQUE LEATHER top desk, $225. Call 573-5131.

31 cu. ft. freezer for sale or trade and rebuilt lawnmower. Ph. 573-6854.

LARGE DOG house for sale. $40.00. Call 573-0479.

FOR SALE: Varmint XL 450 Watt Base Amp., $250.00 Varmint XL 400 Mobile Amp., $225.00, $90.00, call 573-0819 or 573-8990.

UNIVERSAL COOPERTONE oven, $75. Wall heater unit, $50. White GE refrigerator, 13.6 cu. ft., $45. '76 Dodge pickup with 1 year old camper. Auto, p.s., p.b. Motor doesn't use oil, $3300. Call 573-6396, after 6 573-0791 or see at Snyder Glass & Mirror.

PIONEER 8-track recorder with dolby, & Craig Powerplay car stereo with speakers. Call 573-9719.

GAS REFRIGERATOR & bathroom fixtures, in good condition. Call 573-5644 after 5:30 p.m. and all day Saturday & Sunday.

FIREWOOD
Mixed hardwood $70, (No mesquite), Oak $75 - delivered. 573-8747.

FOR SALE: new couch, evaporative cooler, double bed, heaters, misc. furniture & household goods. 573-8787.

WESTMINISTER GRANDFATHER clock. 76" tall, 1½ years old. Priced to sell, $350. Call 573-6686.

GOOD SELECTION of used color TV's. Snyder Electronic, 411 E. Hwy.

THELMA'S RAG Dolls for Christmas. Come see. Call 573-6429.

STEREO COMPONENT—8 track record system, only $97.88. 25" color console TV, cut $100.00, only $499.88. 19" color portable TV, cut $100.00, only $349.88. Special group of recliners, start from $69.88 up, velvet upholstery recliner with vibrator only $119.88, rocker-recliner cut $100.00 only $159.88 with vibrator & heat. Vacuum cleaners cut $20.00 to $30.00, your choice cannister or upright only $69.88. Dishwashers, portable from $219.88 up, great price cut on these. Overstocked on ranges, prices are cut as much as 110.00 on several, prices start from $229.88 up, choice gas or electric. Freezers cut $80.00, 23. cu. ft. chest or 19 upright, $289.88. See overstock on refrigerators, these are cut in price $100.00, on some prices above plus transportation.
Montgomery Ward
1923 25th
573-8301

MISS YOUR PAPER?
Your Snyder Daily News should be delivered Monday through Friday by 6:00 p.m.
On Sunday by 8:00 a.m.
Your carrier strives to give prompt service, but should your paper be missing... please call 573-5486 Weekdays before 6:30 p.m. Sunday before 9:30 a.m.

20 PERCENT OFF
DEEP STEAM
CARPET CLEANING
FREE ESTIMATES
LOCAL OWNERSHIP
WEST TEXAS
CARPET CLEANING
573-2480
ALSO Pump out Septic Tanks.

FOR SALE
SUZUKI TM 400
Trail Bike-Trailer
$550
Call Jim Between
5-6 p.m. at 573-5488

IF YOU WANT THE BEST
BUY IN
Guaranteed Renewable
HOSPITALIZATION
See
BOREN & WEST
INSURANCE AGENCY
Local Claim Service
1822 26th Street 573-6911

Cedar and
Chain Link
FENCES
Satisfaction Guaranteed
Free Estimates
B&M FENCE CO.
Big Spring
915-263-8847

EITHER WAY
YOU SAVE!
Save money on high Utility bills with Mono therm
INSULATION
(3.77 R Factor per inch)
Meets all Federal Regulations We install or Save Approx. 40 percent & do it yourself with our machine.
HEAD HEATING & AIR CONDITIONING
2401 Ave. T 573-3907

Classified Ads

FOR SALE: 2 piece contemporary bedroom suite with mattress & springs. 2 - 15 x 8.5 ET mag wheels with Goodyear G-60 x 15 tires. Also fits 14" hub. $80.00. Call after 6:00 - 573-0833.

Tiny Turtle Turquoise Necklaces, Earrings, Tie Tacs, Belt Buckles, money clips, bracelets, watch bands, all handmade by the Indians of New Mexico. Call 573-8236.

DOGS-PETS, ETC. K-3

FOR SALE: AKC registered female, Chow-Chow, 6 months old, 573-6409 after 4 p.m.

7 WEEK old Cockapoo puppies. Call 573-7150.

REGISTERED WHITE German Shepherd puppies for sale. 2001½ 22nd., 573-9941.

GARAGE SALES K-5

GARAGE SALE
Lots of misc. items. Kittens For Free.
2509-31st
Monday and Tuesday
9:00 to 6:00

GARAGE SALE
Storage at
37th & Ave. E
Sunday Afternoon
king spread, chair, pots & pans, tableware, jewelry, small stereo, some good ruby red & frosted glasses.

3 Family
Garage Sale
Sunday at 2:30
400 31st. St. & Ave. D
men's size 14 coats, woman size 14 coats, size 6 clothes, bed spring, quilt scraps, curtains, bedspread, 10 speed, table, 4 chairs & buffet, many more to sell.

Garage Sale
2402 - 41st
Sat. & Sun.
baby items, room size carpet & many other things.

PATIO SALE
3808 Galveston
Saturday 9 - 4
Sunday 1 - 4
paper back books, baby clothes, boy's levi's, drapes, ladies clothes & shoes, 1976 Suzuki TS in good shape with spare tire, 1973 Ford Ranger Pick-up.

2 Family
Garage Sale
Sat. & Sun.
9 a.m. - 3 p.m
All day Monday
1404 - 19th St.
furniture, mattresses & bedding, large and small size women's clothes, gas heaters, odds & ends and junk.

RENTALS L-1

MOBILE HOME for rent. 2 bedroom, one furnished, $50.00 deposit $200 mo. No children or pets. Call 573-9500 after 5, Weekdays. Anytime weekends.

MOBILE HOME for rent. 2 bedroom, one furnished, $50.00 deposit, $200 mo. No children or pets. Call 573-9500 after 5.

FURNISHED 2, 3, & 4 room apartments with or without T.V. Bills paid, no children or pets. Phone 573-3566 or 306 28th.

2 BDRM, furnished & unfurnished apartments. 573-3553, 573-6150.

MOBILE HOME for rent, 2404 Merrill Ave. $175 plus $50 deposit. Call 573-7608.

FOR RENT: Lot for mobile home. $45. Call 863-2214.

FURNISHED APARTMENTS & ROOMS
Special Weekly Rates
Bills Paid-Come and Look
Tel-Ray-T.V. Available
SKYLINE MOTEL
Lamesa Hwy. 573-9226

2 BEDROOM, carpeted, nicely furnished apt. No children or pets. Deposit and lease required. 573-9638.

COLEMAN UPSTAIRS apartment for rent. Couple only. Call for appointment, 573-9515.

PONDEROSA MOTEL
Low Daily, Weekly Rates
COLOR CABLE T.V.
Lamesa Hwy.
573-2671

FOR RENT: 3 room duplex apartment. No children or pets. 573-9503.

FOR RENT: clean unfurnished two bedroom house. Couple only. No pets. Phone 573-5126 for appointment to see.

2 BEDROOM fully carpeted house, with drapes, refrigerator, stove & washer-dryer hook-up. Garage & big back yard. By appointment only, 573-2868.

Low Daily and Weekly Rates
COLOR CABLE T.V.
Also Apt. for Rent
TRAVEL INN MOTEL
1001 25th
573-2641

FOR RENT 1 bdrm. furnished house. Call 573-2329.

LARGE COMMERCIAL building. Call 573-6466 all day weekends or after 5:00 weekdays. See at 2013 College Ave.

LARGE 1 bedroom furnished apartment AND efficiency apartment for rent. All bills paid including Scat. 1608 27th Street.

WEEKLY RATES
FURNISHED
APARTMENTS
-KITCHENETTES
-SCAT CABLE
-UTILITIES PAID
JACK & JACK
REALTORS
573-8571.

MOBILE HOMES L-9

FOR SALE: 1970 Fleetwood, 12x65 ft, total electric, washer & dryer, refrigerated air, $5000.00. Call 573-9847.

OWN YOUR own home for only $103.49 per month. 1979 Manatee Mobile Home, 2 bdrm. 1 bath. Only $890 down. $103.49 a month (includes ins.). Quality Mobile Homes, 5111 College Ave. 573-3230.

TRAILER SPACE for rent. 2310 O'Neil. $50.00 per mo. 573-7608.

EXTRA LARGE mobile home sites. Ready to move on. Privacy, children & pets welcome. $50. 573-5491

TRAILER HOUSE, parking space, for rent on 50 x 150 lots - residential area, shady pecan trees. Call 573-8658.

PAY MINIMUM down payment with payments of $137.60 on 1979 Nashua mobile home. Completely carpeted & draped. Quality Mobile Home Sales, 5111 College Ave. Snyder, Texas (915) 573-3230.

WILL BUY 1974 model and older mobile homes. 573-9001

FOR SALE: Large lots zoned for mobile homes, priced reasonable. Call 573-6917 or 573-3348.

REAL ESTATE M

FOR SALE: 2 bdrm. house. 4 large pecan trees. 2310 Sunset. Call 573-3081.

Merle Newton
Realty
3311 College 573-6928
DAY OR NIGHT
EXCLUSIVE - All Brick, Built-ins, Ref. Air, 3 Bedrm., Den, 2 Bath, Lovely Kitchen, Fenced, Double Garage and Carport. Only $40,000 - 2401 Sunset. Show By Appointment.
GREAT BUY ON 26TH - 3 Bdrm., All Carpeted, Has Extras. Only $20,000.
AVE. X - Spacious 3 Bdrm., 2 Bath, Den, Fenced. Only $29,000.
½ SEC. - With Nice Brick Home, North East
½ SEC. WEST - 250 Acres Cultivation.
4 ACRES SOUTH - Central 4 Bdrm., 2 Bath. Owner Says Sell - Lots of Storage.

LOIS GRAVES
REALTORS
573-2540
Phillips 66 Center
East Hwy.
JUST LISTED - This little home has charm. 3 bdrms, 1 bth decorated with red cedar, cork & fireplace. S.W. - Call today.
JUST LISTED - Priced to sell. 4 bdrm, 2 bth, S.W. Good buy. Mid 20's.
YOUNG COUPLE - start with this 2 bdrm, new carpet and paneling. Garage and Priced mid teens.
FOR THE EXECUTIVE - formal living, dining, den w-fireplace. Custom built in Park View.
ENERGY EFFICIENT - Thermo-pane windows, insulated drapes, total electric, 3 bdrm, 3 bth. Custom home in Colonial Hills.
NEARLY NEW - Total electric, central heat and air, 3 bdrm, 2 bth, dining room, fenced. East location. Low 30's.
ROOMY BUT HOMEY - Brick, 3 bdrm, 2 bth, den, built-ins. Corner lot, walk to all schools. Priced in 40's.
STANFIELD AREA - Corner lot, 3 bdrm, den, large kitchen, fenced. Low 30's.
14 x 64 MOBILE HOME - 2 bdrm, fireplace, front kitchen, on lot. Good buy $8,500.
OLD WEST - Brick, 3 bdrm, 2 bth, basement, fireplace, plus 3 room rental and extra lot.
LARGE FAMILY - 4 bdrm, 2 bth, fireplace, remodeled, west. Appraised value $29,000.
Sue Mitchel.....573-0335
Mike Graves 573-2939
Lois Graves GRI ..573-2540

HIGHLAND REALTY
4006 College
NORTH, city blocks. Terms sewer in, $5,500-$6,000.
80 ac. older house, 15 mi. E. Good water, $350.00 acre.
6 ac. W. 23rd. 2 wells, commercial, low 20's.
1 ac. West - In city.
Nice Acreage, Irrigation, House, 7.5 ac. Low 60's.
Old West, Large 3-2-2 Austin Stone, Mid 50's
239 ac. Roby Hwy.
Ronda Anderson - Associate
573-2711 573-7107

FOR SALE Near new, 4 bedroom, 3½ baths, living room, dining room, family room with fireplace, extra nice yard. South of Towle Park. Call 573-8754 after 5:30 p.m. or on weekend.

FOR SALE 4.42 acres, Dunn, Texas. $7500.00 cash. 573-7608.

1. Brick home, barns & corrals, 2. water wells, 20 acres. $60,000.00.
We have a nice 2 bdrm home in good neighborhood in extreme North Snyder-wide lot-priced at 9,500.00 cash or new loan.
3. East-321 29th St.-nice 2 Bdrm, 1 bath, Pecan trees; $12,000.
4. bargain-15 acres in city limits, fenced, liberal terms.
5. East Hwy. Choice Commercial Lots & one "used" car lot, Ready.
6. Income property-4 houses and furniture, block of land. Terms.
7. West Side, 2 bdrm, 1 bath, dining alcove, carpeted. 2907 Ave. V, $20,000.
8. Mobile home lot - ready, terms.
9. In country, 2½ acres & up, can furnish liberal terms.
ROSWELL RIGSBY REAL ESTATE
200 E. Hwy Ph 573-7682

STEVENSON REAL ESTATE
Day or Night 573-5612
4102 College
SOUTHWEST...on 40th...two bedroom with carpet, stove, nice fenced yard...$19,500.00.
EDGE OF WESTRIDGE... priced to sell...almost new 3 bedroom, 2 bath, total electric...large utility room and extra sewing room...2811 Ave Z.
MILBURN STREET...can sell on equity or new loan with small down payment... carpet...paneled...132 Milburn.
DALTON DRIVE...fine location...two bedroom with paneled den and kitchen...utility room in back...$26,500.00.
COLONIAL HILLS...large rooms...almost new appliances in kitchen...corner lot... tile fence...fireplace and all the extras.
PARK PLACE ADDITION... on 44th Street...extra neat 3 bedroom, 2 bath...built ins... brick...owner leaving.
TWO STORY ON AVE X... three bedroom, 2 bath, good carpet...large yard...selling for appraised price of $29,000.00.
CENTRAL SNYDER...redone nice home on Ave J...selling for appraised price of $11,500.000
A FEW MILES OUT EAST... Large A frame house with 11 acres...water well...fireplace.. $50,000.00
STANFIELD SCHOOL DISTRICT...nice clean two bedroom home in good location...$22,500.00.

Elizabeth Potts
Realtors
573-0174 573-2404
LIKE COUNTRY LIVING?
BRICK HOME--with over 4 acres; very nice.
SOUTH--17 acres, 3 bed, 2 bath; outbuilding.
EDGE OF TOWN--10 acres, 3-2-2CP; & hog barn.
SOUTHWEST
BELOW REPLACEMENT--Over 2500 sq. ft; family home.
STANFIELD AREA--Large 3 bed, brick; in 30's.
HAVE SEVERAL--good buys, 3 bed, 1 bath in 20 to 30 range; 90 percent financing.
WEST ELEM.--Brick-3-2-2--Built ins; 40's.
NEARLY NEW--Over 1800 sq. ft.; ONLY in the 50's.
EAST
INCOME PROPERTY--2 home; plus 7 trailer spaces.
EXTRA GOOD--3 bed, 2 bath; low 30's.
WOULD YOU LIKE a 3 bed for $16,500???
NEW LISTING--3 bed, 1 bath; low 20's.
REMODELED--3 bed, ref. air, carpet; $20,500.
CALL US ABOUT OUR COMMERCIAL LISTINGS
Wenona Evans 573-8165 Randy Potts 573-8257
Margaret West 573-6674 Elizabeth Potts 573-2404
30th and College Avenue

BUYING? OR SELLING?
3 Br. carpet, corner lot--$16,000.
Mobile home lot. Stanfield area. good buy
3 acre tract with a double wide, water line
5 acre tracts on water line, good buy.
35 acres, pens, sheds and good water well.
100 acres. SW, good building site
239 acres, east-79 acres cult. $225 per acre.
Well located commercial lots.
Good bargains in lake cabins.
BEAVERS REAL ESTATE
2025 College Avenue
Phone: 573-6432
or 573-3713

Joe Box Realty
4006 College
573-5908
EXCLUSIVE LISTING...Country West. 3 bdrm, 2 bath on 5 acres. Good water well.
AUSTIN STONE...East...3-2-2 Large corner lot...Cent. Heat and air.
STANFIELD...3 bdrm, 1 bath Re-Doand save...Ave. U
OLD WEST...2 story...4 bdrm, 2 bath. Fenced yard.
APPRAISED PRICE...Avondale, 3 bdrm, 2 bath, garage.
EAST...2 bdrm, 1 bath, den, utility rm. New carpet.
LARGE BDRMS...Upper 30's. Brick...3-2-1...Fenced yard
LARGE FAMILY HOME...3-2-2...Remodeled kit. Below appraisal...Low 50's.
COLEMAN APT. BLDG... Furn. four 2 bdrm...Good cond.
SKATING RINK or other invest. possibilities.
2000 COLLEGE...corner lot. 5 rm. home with good well.
NEAR TOWN...4 rm. house Ave. R...$12,000
THREE RM. HOUSE...$6,000 Large lot...1310 22nd.
SOUTH...5 acres with improvements...$21,500.
EAST...4 acres with older home...$55,000.
Joyce Barnes...573-6970
Marie Boone....573-0413
Wanda Early....573-2902
Joe Box.....573-5908

RICHARDSON REALTY
1908 26th Street
PARK PLACE ADDITION New 3 Br. 2 Bath Brick. Large Den with fireplace. Paneled 2 car garage. Built ins. Fence.
EAST HIWAY Income Property - could divide.
WANTED LOT or House in Ruidosa, New Mex.
FARM 160 acres Polar.
FARM 239 acres East.
HAVE some good commercial lots.
Office Phone 573-6306
Home Phone 573-3990
Mrs. Eddie Jo Richardson

611 East Highway
JACK & JACK
Realtors
573-8571
573-3452
BASSRIDGE - 4 bdrm., 3½ bth, brick, fireplace, ref. air, 2 car garage, wet bar and all built ins. Mid 80's.
HIGHLAND PARK - 3 bdrm., 2 bth., large living-dining area, cent. heat, ref. air, fenced yard. Upper 30's.
COLONIAL HILL - 3 bdrm., 2 bth., brick. Quality built home, shown by appointment only.
KERRVILLE - 3 bdrm., 2 bth., brick, 2 car garage, den fireplace, built-ins, fenced yard. Mid 50's.
42ND STREET - 3 bdrm., 2 bth., study, central heat, brick. Nice fenced back yard. Upper 30's.
NEAR STANFIELD - 3 bdrm., carpet, fenced back yard...Appraised for $22,500.
EAST SCHOOL - 3 bdrm., 2 bths., cent. heat, ref. air, carport, low 30's.
SCOTT ST. - 3 bdrm., ref. air, carport, storage bldg., fruit trees, fenced yard. $16,000.
PARK PLACE - New 3 bdrm., 2 bths., fireplace, double car garage. Low 50's.
SEVERAL nice 2 bedroom homes from $10,000 to $22,000, ask us.
PARK VIEW - 3 Bedroom, 2 bath nearing completion. Mid 60's.
Evenings & Weekends Call:
Bruce Cotton.....573-9485
Joyce Reaves.....573-8619
Ladelle Nicholson...573-9733
Kathy McFaul.....573-8319
Howard Jones.....573-3452
Dolores Jones.....573-3452

9 Amendments To Constitution On Nov. 7 Ballot

Editors: In addition to electing a new Texas governor, a U.S. Senator, a state attorney general and a long list of other state and local officials on Nov.7, Texas voters will consider nine more changes in the much-patched 102-year-old State Constitution. Here briefly, are the proposed amendments.

By GARTH JONES
Associated Press Writer

AUSTIN, Texas (AP)-After voting Nov. 7 on the much-publicized governor's and U.S. Senator's races, Texas voters will find nine proposed constitutional changes they have heard little about.

These are nine more patches the Texas Legislature recommends for our much-patched 1876 state constitution.

First on the ballot is one labelled the "Tax Relief Amendment." Actually this is a package of six major issues that represent most of the output of the recent special legislative session. Most of the proposals to give tax relief to homeowners, the elderly and farmers will require additional work by the 1979 Legislature to put them into effect.

The other eight proposed constitutional amendments are left over from 15 approved by the 1977 Legislature. Seven others were voted on in November 1977, with two of them failing.

Many believe the so-called "Tax Relief Amendment" will carrry easily, if for no other reason than its name. It probably will carry most of the others with it.

Gov. Dolph Briscoe and both major gubernatorial candidates, Democrat John Hill and Republican Bill Clements, support the tax relief package. A statewide organization called Texans for Tax Relief began an information program the first of October.

Leading opposition to the omnibus tax relief measure is the Texas AFL-CIO, which says it would give relief to taxpayers who don't need it, particularly corporate farms and "timber barons."

Provisions of the tax relief amendment include:

-Removes intangibles, such as bank deposits and stocks, from the mandatory tax base, but permits the legislature to pass new laws to tax intangibles if necessary in the future. It also removes the $250 property tax exemption limit on household goods and personal effects and enlarges the exemption to cover more personal property, including automobiles.

-Grants and mandatory $5,000 exemption on the market value of residential homesteads for school taxes. It also authorizes the legislature to grant an additional homestead exemption up to $10,000 for those 65 years and older and for disabled citizens.

-Directs that taxation of farm and ranch lands be based on productivity rather than market value. It would allow legislators to make the same provision in the future for timber lands.

School districts would be protected against loss of taxes from the increased homestead exemptions and change in land taxation by setting aside $450 million to be allocated to schools by the next legislature.

-A limit tying the state budget to the state's rate of economic growth. However, the restriction could be broken by a majority vote of both houses of the legislature.

-A ban on statewide appraisal of real property for ad valorem taxes. It also says that any enforcement of uniform tax appraisal standards must originate in the county where a tax is imposed.

-Addition of a "Truth in Taxation" section to the constitution that says taxes may not be increased more than 3 percent annually without advance notice and full public hearings by the governmental body involved.

The other eight amendments on the ballot, listed as Propositions 1 through 8, would:

1. Encourage state purchase of products made by the handicapped by removing competitive bid requirements.

2. Let the legislature pass a law allowing cities and other political subdivisions to issue revenue bonds for construction of facilities would be sold or leased to private concerns to repay the bonds.

3. Give cities the power to issue tax increment bonds for redeveloping blighted areas. Bonds would be repaid through taxing the increased value of property due to the redevelopment.

4. Allow property tax exemption for solar and wind-powered energy devices.

5. Expand the authority of justice of the peace courts to handle civil cases from $200 to $500 The legislature would be allowed to raise the limit to $1,000.

6. Let the legislature increase the size of the present 14 three-judge state courts of civil appeals. The increased size would be up to the legislature. The change also would allow a civil appeals court to sit in sections.

7. Abolish the State Building Commission and the State Building Fund. Powers and duties of the commission already have been transferred to the Board of Control by the legislature.

8. Allow water districts to provide fire-fighting services to residents and to issue bonds on approval of two-thirds of the voters to finance the fire-fighting.

Tower Appears Favored...

Both Sides Receiving From Special Interests

WASHINGTON (AP) - Special interest groups have contributed thousands of dollars to both candidates in the U.S. Senate race in Texas, but incumbent Republican John Tower appears to be their favorite, according to Common Cause.

The citizens' lobby group reported in a special study released Thursday that Tower and his Democratic challenger, Rep. Bob Krueger, have received contributions from the same big business or special groups.

"These interest groups are making sure they will have easy access no matter who wins the Texas race," said Fred Wertheimer, a Common Cause vice president. "It's like backing both teams in a football game - you're bound to have a winner."

However, Common Cause said Tower received much larger contributions from almost all groups than Krueger did.

Tower received about 70 percent of the total of specific special interest group donations listed by the lobby group and more than 80 percent of special interest group contributions reported by both candidates to the Federal Election Commission through Oct. 1.

The special interest contributions were less than 10 percent of the total contributions reported by each candidate.

Of the $112,170 in 46 specific contributions listed by Common Cause, Tower received $79,395.

Common Cause said reports filed with the FEC through Oct. 1 showed Tower with $220,390 from special interest groups compared with $65,022 for Krueger.

Braniff Airways, Coca-Cola, General Electric, Texaco, United States Steel and Union Oil of California are included in the list along with organizations representing doctors, lawyers, bankers, realtors and automobile dealers.

The National Automobile Dealers Association easily led the pack with a $10,000 donations to Tower and $5,000 to Krueger - the largest donation from the 46 for the current House members.

27 Acres
Hunt, Texas
Heavily wooded, River Access, Good Hunting, Joins Large Ranch, $400 down-easy terms by owner. Days 512-896-2525, After 7:00 p.m. 512-257-3001 or 512-257-6411.

FOR SALE: 5 acre home sites 8 to 10 min. from Snyder North in area with plenty of good water. Buy these 5 acre tracts for the price of a single lot in Snyder. 7 to 5 phone 573-6387, nights phone 573-0691.

FOR SALE by owner, 2 concrete houses, partially furnished. Good location, north side of Lake Thomas. Low upkeep and expenses. Fri., Sat., & Sun. call 573-3022, L.A. Talley.

JOIN YOUR FRIENDS MONDAY
HUSTLE LUNCH:
Roast or Ham
Includes Bread
Tossed Salad
Vegetable
THE SHACK
Spook-Tacular Is Coming

Use Our Convenient Layaway For Christmas
No Interest
No Carrying Charges

Anthony's
C. R. ANTHONY CO.

EXCITING STORE WIDE...

October Sale

Use Our Convenient Layaway For Christmas
No Interest
No Carrying Charge

Men's Knit SHIRT

Values to $14.00

5.97
2 For $11.00

Men's knit shirt. Placket collar. Single front pocket. 50 percent polyester and 50 percent cotton. Sizes S-M-L-XL

One Rack
Men's Ties

Hook on and 4 in hand
$2.00 Each

Ladies Hospital Gowns
- Polyester-Cotton
- Brushed Polyester
- Values To $10.00

$6.88 Each

Athletic Shoes

Select Group of Anthony's Fast Bak Complete Autry Industries Joggers

25% Off

Our Entire Stock of Simplicity Patterns
½ PRICE
3 DAYS ONLY
Hurry for the best selections!

Fabric Sale

- Corduroys
- Denims
- Flannels
- Velours
- Interlocks
- Double Knits

1.37 Yard

Cotton & Cotton Blends
Dress & Sport Fabric

Values to $1.49 59¢ Yard
2 Yards $1.00

Reg. 1.29 skein

Red Heart
COATS & CLARK
Hand Knitting Yarn
87¢ skein
6 Skeins for $5

Ideal for Work Jackets
Quilted Utility JACKET

Irregulars
Reg. 12.99
If First Quality
5.97

- Polyester-filled
- Patch pockets
- Knit cuffs
- Zipper front closure
- Various colors
- Sizes S-M-L-XL

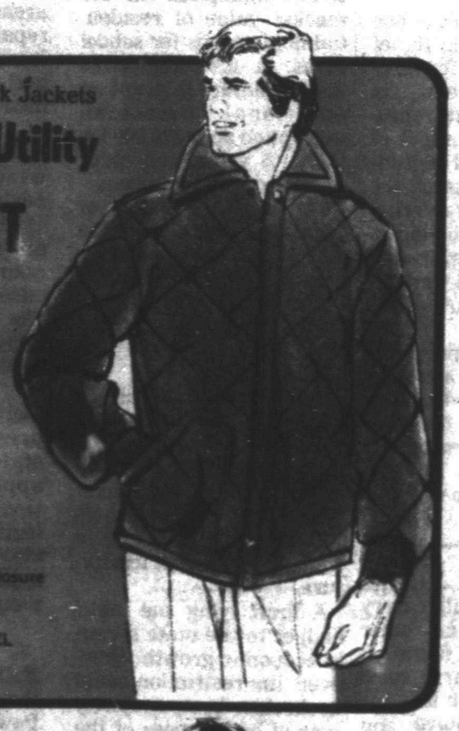

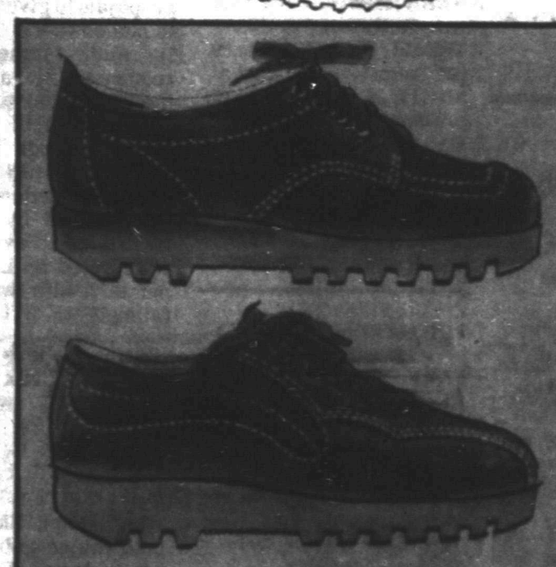

WOMEN'S SPLIT LEATHER SPORT CASUALS

Reg. 12.99
9.88

Straight arrow sport bottoms or kicker soles are the feature attractions! Several comfortable, good looking styles in the group . . . all of SPLIT LEATHER, Almond, Rust or Sand. Sizes 5 - 10. Reg. 12.99 NOW ONLY 9.88

LEVI'S
Super Bells And Flares

Reg. $17 and $16
$11.97

Super bell bottoms in all cotton heavy weight denim. They look, fade, and feel better with every washing. Sizes 28-42.

One Group
PLAYTEX BRAS

Invisible Support
Biege
White
ABC Cup

2.99 Reg. 5.90
2 For 5.00

Today's girl.

Knee Hi Hose
2 Pr. Reg. 99¢
- ONE SIZE FITS ALL
- SEVERAL COLORS

2 PAIR FOR 79¢
4 Pr. For 1.50

Pykettes.
LADIES' SHIRT BLOUSES

REG. $19 $10.

Long sleeve printed blouse.
Several colors and designs to select from.
Made of polyester voile and polyester crepe de chine.
Available in sizes 8-20.

$2.00 Off Men's Fashion Jeans

- Levi's
- ATB
- Wranglers
- Save Now

Warm Blankets

Solid Color
$4.39 Each or 3 For $12.00

Knit Men's Dress Slacks

60% Off
Haggar — Levi's

Reg. $12.00 Now	$4.80
Reg. $12.00 Now	$5.20
Reg. $16.00 Now	$6.40
Reg. $22.00 Now	$8.80

No Alterations

EMBROIDERED ELEGANCE

This beautiful fashion towel ensemble of rap styling and quality will put just the touch to your bathroom that you are sure to be proud of. Elegant embroidery stitching. Money-saving prices. Luscious colors of Cinnamon, Lemon, and Beige.

Bath Towel	$2.99		
Hand towel	1.99	3-Pc. Set	$5.50
Wash cloth	.99		

Men's Knit Shirts

$3.97
Values to $7.99

Short Sleeve Styles. All Of Easy Care Fabric blends. Solids, Stripes and Prints. Sizes S-M-L-XL

Similar to Illustrations

Big Smith
100% Cotton
Big Bells

7.97 2 For $15.

- Heavy weight high quality denim jeans
- 4-pocket western style
- Size 28-38 S-M-L-XL lengths

Made in the USA

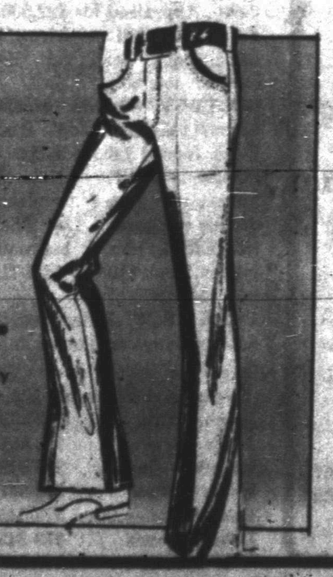

Anthony's
C. R. ANTHONY CO.

THE SNYDER DAILY NEWS

SECTION B, SUN., OCT. 22, 1978

ENGAGEMENT ANNOUNCED-Mr. and Mrs. Jack Rawls announce the engagement and forthcoming marriage of their daughter, Amy to Bo Lovell, son of Ms. Laverta Lovell and Deri Lovell of Snyder. The couple plans a Dec. 30 wedding in Marfa at the First United Methodist Church. Both are graduates of Angelo State University.

Mrs. Hickman Presents Program For Sorority

President Carolyn Limmer presided at the regular meeting of Lambda Kappa chapter of Beta Sigma Phi Tuesday night, Oct. 17, at the Martha Ann Woman's Club. Nineteen members answered the roll call by recording secretary Peggy Wilson. Mona Bryan gave the treasurer's report and then a summary of the recent area convention in Abilene followed and ribbons were presented to the chapter for awards won at the convention.

Ways and means chairman Dena Ellis reported on the progress of the Christmas wrapping paper sales drive and also reminded members of the MAWC garage sale on Nov. 4. Membership chairman, Carolyn Fortune, presented a summary of the rush activities and those invited by the chapter to pledge Beta Sigma Phi this year were Charlotte Seay, Brenda Hedges, and Patty Chorn. the Preferential Tea will be held on Sunday, Oct. 29, in the home of Marilyn Zoda, 2601 35th at 2:30 p.m.

Kay Hickman presented the evening's cultural program, "Learning to Earn." She quoted several startling facts about the preparation, training, and educational needs of women in the job force, and discussed factors shaping a person's attitudes and capabilities toward earning a living. Several members then shared personal experiences with the group concerning their choices of careers and ways they prepared to earn a living.

Hostesses Joyce Ann Pace and Dena Ellis served refreshments. Barbara Bills won the door prize. The next meeting will be Nov. 7 and hostesses will be Wanda Early and Billie Smith.

Rare Record Sought By Air Force Unit

DOVER, Del. (AP) - An Air Force Reserve unit is searching for an apparently rare copy of "Shoo Shoo Baby," an Andrews Sisters record after which an equally rare World War II B-17 Bomber was named.

The "Shoo Shoo Baby" plane is being restored here for eventual display at the Air Force Museum in Ohio. Except for the "Memphis Bell" in Memphis, it is the only B-17 known to be still in existence out of 8,000 that flew in World War II. Wesley Bell of Dover Air Force Base said Thursday he has had no luck in finding either the record or sheet music of the song after contacting radio stations and record collectors.

School Menu

ELEMENTARY

BREAKFAST

FOOD FOR THOUGHT: Character development is the true aim of education.
Hot Rolls & Honey
Sugar Pops
Orange Juice
Milk

TUESDAY

FOOD FOR THOUGHT: An ounce of pluck is worth a pound of luck.
Toast & Jelly
Hot Buttered Rice or Oatmeal
Orange Wedges
Milk

WEDNESDAY

FOOD FOR THOUGHT: The same furnace that liquifies the gold hardens the clay.
French Toast w-Syrup
Fruit Cup
Milk

THURSDAY

FOOD FOR THOUGHT: Nothing is known positively and completely.
Sausage Biscuit
Grapefruit Wedges
Milk

FRIDAY

FOOD FOR THOUGHT: The late blooming virtues can be the very best.
Orange Juice
Pancakes & Syrup
Sausage Links
Milk

LUNCH

MONDAY

Franks a Go Go w-Pickle Relish
Buttered Steamed Rice
Seasoned Green Beans
Chilled Fruit Cocktail
Coconut Cookie
Hot Rolls & Butter
Milk

TUESDAY

Hamburger Steak w-Homestyle Gravy
Fluffy Whipped Potatoes
Savory Green Peas
Garden Salad w-Celery Seed Dressing
Fruit Cobbler
Hot Rolls & Butter
Milk

WEDNESDAY

Tigerburgers on Bun w-Condiments
Catsup, Mustard, Salad Dressing
Hamburger Salad
Mexipinto Beans
French Fries
Whipped Gelatin w-Topping
Milk

THURSDAY

Orange Juice
Macaroni & Cheese w-Bacon Strips
Spinach w-Egg Half
Fresh Apple Wedges
Strawberry Shortcake
Mini Rolls & Butter
Milk

FRIDAY

Manager's Choice

SECONDARY

MONDAY

Barbequed Beef Sandwich on Bun
Pickle Relish Garnish
Mexipinto Beans
Tossed Salad w-French Dressing
Corn Chips
Fruit Cocktail in Gelatin
Milk

TUESDAY

Chicken Fried Steak w-Country Gravy
Peach Slice Garnish
Butter Whipped Potatoes
Green Beans
Tom Thumb Bars
Hot Rolls & Butter
Finger Foods
Milk

WEDNESDAY

Lasagna Casserole
Parmesan Cheese
Buttered Spinach w-Chopped Egg
Fruit Cocktail
Peanut Butter Brownie
Hot Rolls & Butter
Milk

THURSDAY

Deep Fried Fish Sticks w-Catsup and Tartar Sauce
French Fries
Creamy Cole Slaw
Orange & Apple Wedges
Peanut Butter Cookie
Cornmeal Rolls
Milk

FRIDAY

Manager's Choice

Plainview HD Meets

The Plainview Home Demonstration Club met Tuesday in the home of Mrs. E.K. Blalock in the Ennis Creek Community. Ms. Blalock and Emma Shuler were hostesses.

Mrs. Travis Rhoades, president, conducted the business session during which the club voted to pay $25 for the council delegate attending the state convention held recently in Dallas.

She asked members to take part in the council's white elephant sale and covered dish luncheon to be held Nov. 9 at the Union Community Center beginning at 10 a.m.

Mrs. Blake Walker presented the program demonstrating the making of miniature fruit and vegetables used for autumn decorations. Each member was given one at the close of the program.

The next meeting will be held Nov. 21 at the Northeast Community Center. Members will hear a report on the convention along with the traditional Thanksgiving events. All members are urged to attend.

Nursery Available For Classes

Hope For Tomorrow Weight Control Class which meets every Tuesday at WTC Ac. Science Bldg. C room 103 at 6 p.m. has announced a nursery will be available at Trinity Methodist Church for parents attending these classes. The charge will be 25 cents per child and 10 cents for each additional child.

New members are being accepted in the class. There is a $7 fee to join and $2 per week. Senior Citizens can join for $3.50 and $1 per week. Further information may be obtained by calling Pat Dennis at 573-9888.

Ira PTA Sponsors Festival

The Ira PTA announces that in the best interest of their children and youth of the school that the theme and name of their annual Halloween Carnival has been changed to Harvest Festival. The Festival will function under the same rules and there will be booths and fun for all ages.

The Festival will be held on Friday, Oct. 27, with the lunchroom opening at 5:30 p.m. and closing at 8:30 p.m. Booths will open at 6 p.m. and close at 9 p.m. with the coronation being held at 9:30 p.m.

Food prices at the Festival this fall will be: chile 50 cents; hot dogs 40 cents; sandwiches 30 cents; potato chips 20 cents; cake 25 cents; pie 30 cents; coffee 25 cents; and tea 25 cents.

The PTA invites families for supper and then to the old gym for activities.

Palette Club Meets Thursday

The Palette Club will meet Thursday at 9 a.m. at the Airport Terminal Bldg. and go from there to the new meeting place at 15th and College. Mrs. Homer Ray, club president, has asked members to come dressed for clean-up day to prepare the new meeting place.

Use Snyder Daily News Classified Ads 573-5486.

Anson To Host Fall Workshop For PTA

District 18, Texas PTA will hold a Fall Workshop, "PTA Speaks Out," in Anson, Wednesday, Oct. 25. Registration will be at 9:30 a.m. and the first session will begin at 10; luncheon will be at 12:15; and the second session will be at 1:15 p.m. Luncheon reservations should be made with Mrs. Stuart Propst of Anson, and the charge will be $2.50. A nursery will be available.

The workshop will be a legislative action program with discussion of the PTA's program and the constitutional amendments of the coming election during the first session. The second session will be a forum on PTA work and projects throughout the district.

The guests speakers will include Mrs. Charles Boyd of Anson, and Dr. Johnny Clark, Jr., Baytown, the Texas PTA Legislative Chairman. Dr. Clark is the Supt. of Goose Creek Consolidated ISD, and is past president of TSTA, as well as having served in several capacities in the state and local PTA. Senator Grant Jones will also be in attendance. He is currently a member of the Education Committee and Legislative Budget Board in the Senate.

Local PTA members or interested persons needing further information may call Mrs. Fred Moseley at 573-0539.

Fugitive Chats With Reporters

ATLANTA (AP) - Robert Vesco is an accessible fugitive willing to chat with reporters, but not very informative, says an Atlanta newspaper.

In a copyright story in today's editions, The Atlanta Constitution said Vesco came to poolside at the Britannia Beach Hotel in Nassau to talk with reporters. "Sure, I'll have a drink with you," the newspaper quoted Vesco as saying. "We'll talk all you like, but I won't tell you anything." Vesco, 42, accused of stealing at least $200 million from a mutual fund complex, has been living in the Bahamas. Attempts to extradite him to the United States have failed.

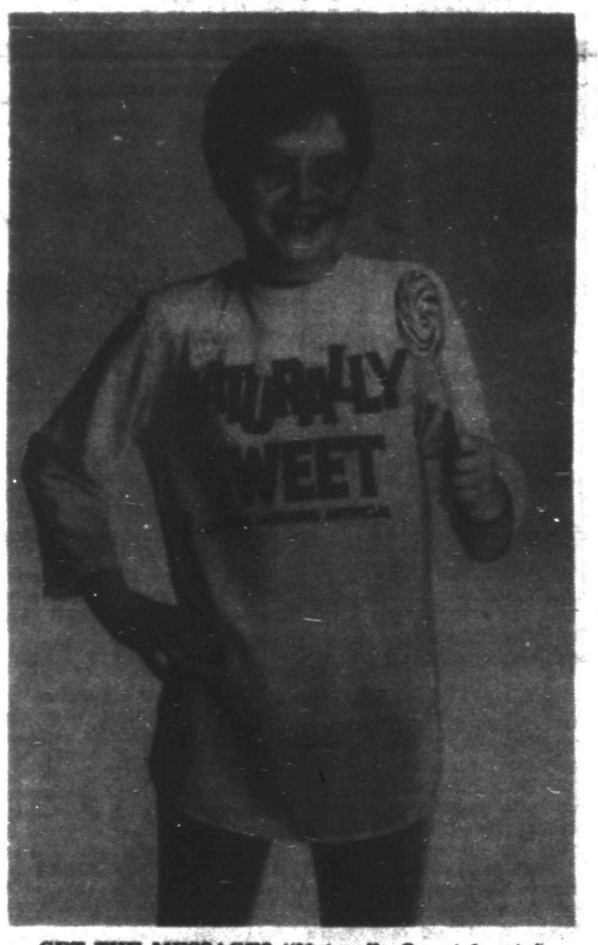

GET THE MESSAGE? "Naturally Sweet "contains nothing artificial" is screenprinted on a yellow or pink acrylic jersey sleep shirt with panties. By Tom Girl; Wear-Dated by Monsanto.

NOW
COPY & RESTORATIONS FOR CHRISTMAS
Raun Stoltz Photography

WHITFIELD'S
Holiday Fabrics! All Colors
SAVE
20%
ENTIRE STOCK
OF FABRICS
Cotton, Knits, Wovens
and Woolen Blends
50% OFF ON SPECIAL TABLE
NO LAY-AWAYS
ONE DAY ONLY
MONDAY, OCT. 23
WHITFIELD'S FABRIC CENTER
THE HOME OF FINER FABRICS
WEST SIDE OF SQUARE
master charge
VISA

SAY IT WITH A
Family Photo
MERRY CHRISTMAS

What Can Express Your Love Better This Christmas Than A Portrait
Call For Your Appointment.
STUDIO ROYAL
DISTINCTIVE PHOTOGRAPHY
AFFORDABLE PHOTOGRAPHY
Cogdell Center 573-6882

Reese Allen Grimmett
Son of
Mr. & Mrs. Allen Grimmett
relaxes comfortably in a Dyna-O-Mite carrier/car seat in
his Health-Tex romper that proudly proclaims "Baby Boy"

Model of the Week
AT
Lad and Lassie
IN
Snyder Shopping Center
Where all babies receive tender loving care—

OCTOBER WEDDING SET-Valeria A. Volpe of Hillsborough, N.J., has become engaged to Michael R. Martin of Somerville, N.J. Miss Volpe is the daughter of Noreen Volpe Voss and the late Gartano Volpe of Massapequa, N.Y. Martin is the son of Mr. and Mrs. Ray Martin of 2503 37th St. He attended Snyder High School and Texas Tech. He is employed as Senior Electronics Technician in the Micro-Computer Div. of Medical Instruments Research Group of Johnson and Johnson, New Brunswick, N.J. The future bride graduated from Nassau College in Garden City, N.Y. with an associate AS in biology. University of Hartford, Conn. She is assistant to the Corporate Director of Quality at the Sterling Drug Co., Park Ave., N.Y. An October wedding is planned.

MAWC To Have Sale At Towle Park Barn

Thirteen affiliated clubs of Martha Ann Woman's Club will hold a garage sale at the Towle Park Barn on Saturday, Nov. 4, from 8 a.m. to 5 p.m. This sale will raise funds for the repairs currently underway at the clubhouse.

MAWC members as well as the public are asked to make contributions that may be 'trash' to them, but 'treasure' to someone else. These items will be accepted at the barn on Friday morning, Nov. 12, beginning at 9 a.m.

MAWC members are needed to work at the sale as well as preparing for it. They are asked to sign up for this work at meetings of their various clubs.

Top Ten Record Hits

By The Associated Press

The following are Billboard's top 10 record hits.

TOP SINGLES

1. "Hot Child In The City" Nick gilder Chrysalis
2. "You Needed Me" Anne Murray Capitol
3. "Reminiscing" Little River Band Harvest
4. "MacArthur Park" Donna Summer Casablanca
5. "Whenever I Call You 'Friend'" Kenny Loggins Columbia
6. "Kiss You All Over" Exile Warner-Curb
7. "Double Vision" Foreigner Atlantic
8. "Love Is In The Air" John Paul Young Scotti Brothers
9. "How Much I Feel" Ambrosia Warner Bros.
10. "Boogie Oogie Oogie" A Taste Of Honey Capitol

TOP LP's

1. "Grease' Soundtrack" RSO
2. "Who Are You" The Who MCA
3. "Living In the U.S.A." Linda Ronstadt Asylum
4. "Don't Look Back" Boston Epic
5. "Live And More" Donna Summer Casablanca
6. "Double Vision" Foreigner Atlantic
7. "Nightwatch" Kenny Loggins Columbia
8. "Twin Sons of Different Mothers" Dan Fogelberg & Tim Weisberg Full Moon-Epic
9. "Pieces Of Eight" Styx A&M
10. "Some Girls" Rolling Stones Rolling Stones

COMMUNITY CALENDAR

MONDAY

American Legion Auxiliary; Legion Hall; 8 p.m.

TUESDAY

Overeaters Anonymous; community room of West Texas State Bank; 7:30 p.m.

The Snyder Home Demonstration Club will meet in the coliseum annex lobby; 9:30 a.m. The program will be on cake decorating. All members and interested persons are invited to attend.

If you are interested in losing weight, meet with TOPS 56 Snyder at Stanfield Elementary; 6:30 p.m.

Business and Professional Women; Martha Ann Woman's Club; 7 p.m.

Genealogical Socity; Soil Conservation office in Highland Shopping Center; 7 p.m.

Alpha Study Club; Federation Day; Martha Ann Woman's Club; Mrs. Esther Boren, club collect and hostess; 3 p.m.

WEDNESDAY

Sparkle City Squares, National Guard Armory; workshop 8 p.m.; lessons 8:30.

THURSDAY

American Business Women's Assn. dinner meeting; Martha Ann Woman's Club; 7 p.m.

Weight Watchers of West Texas; East Elementary; 7 p.m. New members welcome and should come at 6:30 p.m.

Palette Club; club members will meet at Airport Term. Bldg. and go to new meeting place at 15th and College Ave. Be prepared to clean new meeting place.

FRIDAY

Duplicate Bridge Club; Snyder Country Club; 1:30 p.m.

Altrurian Club; Tour of Scurry Co. Museum, business meeting at Woman's Club regular time, Mrs. Henry George, hostess.

SATURDAY

People Without Partners; 42 at Inadale Community Center; 6:30 p.m.

Do-Si-Do Square Dance Club of Colorado City; Civic Center; 8 p.m. C.L. Woods and Benita Smith, callers.

Sparkle City Squares, Saturday night dance at National Guard Armory; Randy Phillips, caller; 8 p.m.

SUNDAY

Scurry County Museum open 1-5 p.m. Located on WTC campus.

Duplicate Bridge Club; Country Club; 1:30 p.m.

BRIDGE

Oswald Jacoby and Alan Sontag

Bananas and peanuts hand

NORTH 10-21-A
♠ 7 5 2
♥ A K Q
♦ J 8 7 6 3
♣ A 10

WEST
♠ 9 6 4 3
♥ 6
♦ A K Q 10 5
♣ 9 7 6

EAST
♠ 8
♥ 10 9 8 3 2
♦ 9
♣ K J 8 4 3 2

SOUTH
♠ A K Q J 10
♥ J 7 5 4
♦ 4 2
♣ Q 5

Vulnerable: East-West
Dealer: South

West	North	East	South
			1♠
Pass	2♠	Pass	2♠
Pass	3 NT	Pass	4♠
Pass	Pass	Pass	

Opening lead: ♠K

By Oswald Jacoby and Alan Sontag

Here is another peanuts and bananas hand. South finds himself in four spades because he wanted to score the 150 point honor bonus. Had he passed three notrump his partner would have had no problems.

West cashed his ace and king of diamonds and continued with a low one to force South to use up one of his trumps.

South overruffed West's eight, cashed the ace and noted that East had started with two singletons.

He had nine top tricks and a 10th trick represented by the jack of hearts if he could just get back to his hand to cash it.

Finally, he figured out how he could handle the problem. He ran the rest of his trumps. On the last trump he got to discard from dummy and proceeded to chuck the ace of clubs.

That ace represented a one trick loss on peanuts. Now South cashed dummy's ace, king and queen of hearts. Then he led the 10 of clubs. East took his king and had to give South two banana tricks with the queen of clubs and jack of hearts.

Ask the Experts

You hold:

10-21-B
♠ A K Q
♥ J 6 5 4 3
♦ A K J
♣ A K

A Maryland reader asks the standard American opening bid and our opening bid.

They are both the same. Three cotrump. We have 25 high-card points and notrump distribution.

(NEWSPAPER ENTERPRISE ASSN.)

(Do you have a question for the experts? Write "Ask the Experts," care of this newspaper. Individual questions will be answered if accompanied by stamped, self-addressed envelopes. The most interesting questions will be used in this column and will receive copies of JACOBY MODERN.)

In 1970, Gamal Abdel Nasser, president of Egypt and hero of the Arab world, died of a heart attack at age 52.

Paprika, known as the cosmetic spice, adds color and subtle aroma to everyday dishes such as scrambled eggs, mashed potatoes and macaroni.

SNYDER OAKS NEWS

Leland Autry visited his sister, Isla Hardee, Monday.

Mr. and Mrs. Billy Bob Hardee of Colorado City visited Mrs. Hardee Tuesday evening. Also visiting were Mrs. Travis Rhoades, Priscilla Thompson, Gradean Sterling and daughter Debbie.

Anita Payne visited her mother, Ruby Kennedy, Monday afternoon. Karen Young of San Angelo visited Mrs. Kennedy, her grandmother.

Mr. and Mrs. Edward Cox visited his sister, Willie Bunch, Monday afternoon.

Ned Underwood visited his aunt, Lue Wolfe, Monday afternoon.

Opal Koonsman also visited Mrs. Wolfe this week. Pauline Underwood was also a guest Thursday.

Mrs. Rita Bolding and children visited with Mr. and Mrs. Aubrey Baxter Monday. Blanche Blanchard also visited with the Baxters Wednesday.

Mrs. Bob Watlington and daughter, Lori, visited Agnes Cheatham Monday. Also, Carolyn Harrington and Jane Ann Davidson visited Mrs. Cheatham. Beth Harrington of Amarillo visited her grandmother, Mrs. Cheatham this week.

Jimmie Tate and Doyle Sharp visited with Elizabeth White recently.

Mr. and Mrs. Hugh Coy and Pat Boren visited with Ora Hind Tuesday, also Julie Rhodes and LaDena Rhodes visited Mrs. Hinds. Mr. and Mrs. Walter Littlefield, Netti Kelly and Mr. and Mrs. M.A. Pennington were visitors of Mrs. Hinds this week.

Welcomed to Snyder Oaks this week were Mrs. Hick Hall, Mr. and Mrs. A.B. Conner and Mrs. Blankie Rath.

Mrs. Bill Seale visited her mother, Vartis Hightower, Wednesday morning.

Mr. and Mrs. Arthur Eades of San Angelo visited his brother, Doyle Eades Tuesday afternoon.

Ila Sue Minor visited her mother, Maudie Blakley this week. Also, Mrs. Evelyn Fenton took Mrs. Blakley to her home for Sunday lunch.

Mrs. Loyd Hatcher took Ann Burgess to the beauty shop and for a drive Wednesday afternoon.

Beverly Cross visited with her grandmother, Eric Preston, Wednesday evening. Mr. and Mrs. Max Preston and daughter, Maxann, Mr. and Mrs. Ross Preston were guests of Mrs. Preston this week.

Dorothy Benton visited with her father and mother, Mr. and Mrs. James Hall Thursday afternoon.

Jane Weaver and Ruby Hall also were visitors of Mrs. Hall.

Mr. and Mrs. Cleo Tarter of Abilene visited his mother, Flora Tarter. Mrs. Jim Dyess visited Friday afternoon.

Mr. and Mrs. O.B. Jackson visited with Mr. and Mrs. A.B. Conner Saturday morning.

Mrs. Fleet Anderson and Georgia Wood took Murtis Thomas out for lunch.

Paulyne and Odis Shoffner of Amarillo and Vergie Martin visited with Vida Shoffner Saturday afternoon.

Mac Hilton of Fort Worth visited his mother, Etta Helton over the weekend.

Melvin Dollins went to his brother's for lunch Sunday and spent the afternoon with the Don Dollins.

Mr. and Mrs. James Vineyard of Kress visited Mr. and Mrs. W.B. Willington Sunday afternoon.

Sympathy goes to the administrator, Nelda Krueger who lost her aunt, Bertha Vineyard.

Rev. George Harris brought a message to the residents and visitors Sunday afternoon at 3 p.m.

$250,000 Damage Caused By Blaze

WARSAW, N.D. (AP) - An electrical short circuit was blamed for a fire that caused an estimated $250,000 damage to St. Stanislaus Catholic Church, which was built in 1900.

Walsh County Sheriff Ernie Shoults said a short circuit in a junction box sparked the blaze Thursday in the 1,200-seat church. The fire originated in a basement storage room and burned a 20-foot hole in the main floor, said the Rev. Frank Ringwelski of neighboring Oslo, Minn. A spokesman said a Mass scheduled Monday in honor of Pope John Paul II will now be celebrated in the Warsaw community hall.

GREEN CORDUROY jumper coordinates with a flannel shirt and cowl-neck polo in a nostalgic look of frontier days. By Health-tex.

EMPIRE Fashions, Inc.

$60.00

Poly—Plush Fabric

Fake Fur Trim
Camel Color
Sizes 8 to 16

Gray's Style Shop
West Side of Square

Vacuum Cleaner Shop
●Repair-Sales On All Brands
●New-Used Vacuum Cleaners
1712 - 25th
573-0086

ONLY 2 WEEKS LEFT FOR CHRISTMAS PORTRAITS
Call Now For An Appointment
573-5262
CRAFT STUDIO
West Side Of West Texas State

29
PORTRAIT TAKING DAYS TILL CHRISTMAS
Raun Stoltz Photography
575-5989

BORDEN
FOOTBALL FEVER
Borden's DIPs and Chips at Snack Time

On the move with Life Stride boots!

Fashion savvy starts at the bottom this year, with an elegant Life Stride boot.
Pure Luxury.
It's the ideal fashion connection.

Tan-Smooth Leather
Black-Smooth Leather

Rust
Camel
Gray Suede

COUNTESS
Thompson's Shoes
Southeast Corner of Square

A United Way Agency...

Girl Scout Units Have 300 Members In Scurry

EDITOR'S NOTE--This is another in a series of articles on agencies supported by the Scurry County United Way, which is conducting its annual fund campaign this month.

All Girl Scouts of the West Texas Girl Scout Council (Snyder included) belong to a "family" that has members in every part of the globe. Ninety-four nations have Girl Scouts and Girl Guides who belong to the largest voluntary organization for girls in the world, the World Association of Girl Guides and Girl Scouts.

Girl Scouts of the United States of America was founded on March 12, 1912 by Mrs. Juliette Gordon Low in Savannah, Georgia. Today there are four million American Girl Scouts. Girl Scouting is open to girls from the first grade through the 12th, to all races and all religious groups. In Scurry County there are approximately 300 Girl Scouts in 20 troops in Snyder and Hermleigh. There are many men and women and Senior Scouts who volunteer their time and talents to provide leadership. Some are Snyder community leaders serving on the West Texas Girl Scout Council Board of Directors and board committees.

The foundation of Girl Scouting is the ethical code of the Girl Scout Promise and Law, which permeates all program activities through five worlds of interest: The Arts, The Out-Of-Doors, Well Being, People, Today and Tomorrow. The program emphasis is on our goals for girls, deepening self awareness, developing values, relating to others, and contributing to society. There are four age level adaptations - Brownie Girl Scouts for the 1st-2nd- and 3rd grades, Junior Girl Scouts for the 4th-5th- and 6th grades, Cadette Girl Scouts for 7th-8th- and 9th grades, and Senior Girl Scouts for 9th (optional) - 10th-11th and 12th grades.

Brownie Girl Scouts work on Brownie B's (Be Discoverers, Be Ready Helpers, Be Friend Makers) and a new Brownie B Patch program. Juniors earn proficiency badges, the Sign of the Arrow and the Sign of the Star. Cadettes earn proficiency badges and have 12 Challenges that help them earn first class. Seniors concentrate on 14 Service fields exploring careers and giving service to an organization in her community after receiving special training.

Cadette and Senior Scouts of Scurry County may apply for international opportunities as well as for local and national events. The West Texas Girl Scout Council, of which Scurry County is a part, assists girls and adults with registration fees and transportation to these events. The Juliette Low World Firendship Fund offers "Travelships" where needs cannot be fully met by individuals and council resources for participants in International Opportunities. A Snyder Girl Scout, Christina Ramirez, was among 16 West Texas girls who stayed at the International Center, Our Cabana, in Cuernavaca Mexico in July 1978. They met Scouts from other countries and sampled the culture and crafts of Mexico. The girls worked with 40 children of the Mexican village teaching them songs and games, and how to make hand puppets American sytle.

Snyder Scouts participate in many special events: 150 Girl Scouts and 27 adult leaders were part of the 1978 Day Camp at Towle Park. Each spring, Snyder Brownie Scouts visit the Council resident camp Boothe Oaks at Sweetwater for a day of fun.

The West Texas Council Program Services Committee sponsors an event for Juniors each fall and spring at Camp Boothe Oaks where they may earn badges.

West Texas Girl Scouts were a part of the first Fort Belknap Cadette Campout event, at Graham, with Scouts from Norcentex and West Texas Councils camping at the old Fort. The Fort Belknap Cadette Campout will include girls from a six Council area this year.

A six-council event held at Camp Rio Blanco, Crosbyton, was attended by seven Senior Scouts. The Tawasi group has plans to sponsor a future trip to Our Chalet, A Girl Scout International center in Switzerland. Tawasi '79 will be held at Alpine, Camp Mitre Peak.

Camp Boothe Oaks, Sweetwater, was home to 11 girls from Snyder during the resident camp sessions. Five adults of Snyder worked as dietitians and counselors.

The annual cookie sale provides girls the opportunity to earn camperships for resident camp sessions. Brownies are eligible for the Brownie-Dad overnight at Camp Boothe Oaks and Cadettes and Seniors may apply their cookie credits towards the Wider Opportunity programs sponsored by the Council.

The 1978 salw resulted in 2500 cookie patches being awarded Council wide.

FLAG CEREMONY--Patriotism is included in the Girl Scout program as evidenced by these three Snyder members pledging allegiance to the flag. From left are Kim Baldwin of Cadette Troop 266, Shurine Teage of Junior Troop 62 and Michelle Pilgrim of Brownie Troop 248.

Pilot Blamed In Aviation's Worst Crash

MADRID, Spain (AP)- The Spanish Transport Ministry blames a KLM pilot for aviation's worst disaster, the collision of two 747 jumbo jets in which 581 persons were killed.

"The fundamental cause of this accident was the fact that the KLM captain took off without clearance," said the Transport Ministry's report of the collision of the KLM and Pan American airliners on a foggy runway in the Canary Islands on March 27, 1977.

The report said the Dutch pilot, Jacob Veldhuizen van Zanten, did not obey the control tower's order to stand by and "did not interrupt takeoff on learning that Pan Am was still on the runway."

Welding Course Is Still Open

Students interested in enrolling for beginning welding courses at Western Texas College may still do so, Sam Walker, instructor, said.

The students would attend classes from 7 a.m. to 1 p.m. and would be taking Basic Acetylene Welding (W 161) and Electric Arc Welding (W 162.).

Information about welding classes and enrollment may be secured by contacting Walker at the welding shop on the east end of the WTC campus or by calling his office at 573-8511, extension 225.

Use Snyder Daily News Classified Ads 573-5486.

Local Farm Bureau To Hear State President

Texas Farm Bureau President Carrol Chaloupka will speak at the Scurry County Farm Bureau's annual meeting Tuesday night Oct. 24. The meeting will begin at 8 p.m. in the south room of the Scurry County Coliseum.

Chaloupka, a Dalhart grain farmer-stockman, was first elected as president of the 218,000-member Texas Farm Bureau at the group's annual convention in Dallas in 1974.

Chaloupka, re-elected as president at annual state conventions in San Antonio, Fort Worth, and Houston, is considered one of the most respected as well as one of the most powerful men in Texas Agriculture today.

Other action at the meeting will be the adoption of policies for next year, the election of directors, and the election of delegates to the state convention.

CAROL CHALOUPKA

Each Farm Bureau member who is interested in the agricultural welfare of his community has been urged to attend this meeting, local Farm Bureau officials said.

Cullar Paintings Still On Display

"Hollyhock Summer," an exhibit of paintings by C.Warren Cullar, will continue in the Scurry County Museum at Western Texas College through Monday.

Cullar, a watercolorist, maintains his studio in Bertram, near Austin. He is a former member of the WTC faculty.

Sunday hours at the museum are 1-5 p.m.

Batiks by Jane Raffeld and porcelain figurines by Theresa Taylor will be featured in the museum from Nov. 2-20.

Termites generally attack only dead wood or wood products, but a species found in Panama carries fungi with it to kill trees so the insects can eat them.

Tape Recorder Inventor Still Busy But Bitter Over Rewards

EDITOR'S NOTE - Because Marvin Camras' cousin wanted to hear how he sounded in the shower, we now have the tape recorder. Camras is still at it, a little bitter that he hasn't reaped the financial harvest his invention has brought to others.

By MARC WILSON
Associated Press Writer

CHICAGO (AP) - In 1938, William Corsin thought he sounded pretty good in the shower, good enough to be an opera star. All he wanted was a way to hear himself sing. So he turned to his cousin, Marvin Camras.

The result was the first "talking wire" - what we now know as the tape recorder.

The family had known cousin Marvin was a genius since he built a flashlight from scratch at age 4 and a radio transmitter from a Model T coil at 7. At 22, he built the forerunner of the modern tape recorder, a gadget that played back his whistled tune, "Yankee Doodle."

His new way to store and reproduce sound would revolutionize the radio and movie industries and help launch television and rock music.

It would aid development of sonar and mislead the Germans on D-Day.

It would provide the "smoking gun" to topple President Nixon.

And 40 years later, it would make inventor Camras a millionaire but leave him bitter about "people who handle money."

In 1888, he recalls, Oberland Smith proposed that a lot of little magnets could record sound, but Smith's efforts to develop a sound recorder were ignored until Camras was approached by Corsin.

"I took some old piano wire, rummaged around and found some old transformers thrown out by Western Electric and bought a motor from a flea market. I worked in my cousin's father's auto body shop for maybe a couple of months," he says.

Then Camras set up the equipment in the basement of his parents' home, turned it on and whistled "Yankee Doodle." He rewound the piano wire and started the machine. There he was, whistling "Yankee Doodle."

"I was quite surprised," Camras says. "In fact, I'm still a bit surprised it worked."

Then a sophomore electrical engineering student at the Armor Institute, Camras took his invention to his professors, then to the Armor Research Foundation, a new consulting service.

The foundation - now the Illinois Institute of Technology Research Institute - patented the invention and hired Camras when he graduated. It was his first job and he's still there as a senior scientific adviser.

"By 1940 we had developed some pretty good units, but the armed forces were the only ones who could get one - it was all top secret," Camras says. "We used it to help train pilots and to help develop sonar for submarines."

But the big, ultra-secret project involved D-Day, the Allied invasion of Normandy.

"We recorded battle sounds and developed equipment to amplify it by thousands of watts," Camras said. "The recordings were placed where the invasion wasn't to take place where the Germans, through planted false information, thought the Allies would land."

As to whether it worked, "I presume it did," Camrus said. "We invaded successfully didn't we?"

The war ended and the public learned of Camras' work. Headlines read: "Marvels of the Talking Wire," "Put Interview on Tiny Wire," "Wire Sound Recorder To Be Shown To Public," and most prophetically: "Wire Recorder Has Big Future In Peacetime."

Camras has created or developed 500 inventions that have been patented. IITRI holds each of the patents and has issued licences. L.J. Lorenz, assistant to the director of IITRI, concedes Camras' earnings "probably are miniscule when you consider the magnitude of his inventions. But he's still a millionaire.

"It's normal procedure for employees of research companies to sign agreements that assign any invention they come up with to the company," he adds.

Camras' current project is a low-cost, lightweight video-tape recorder. In a few years, he expects to have a 10-pound version for about $200. The most popular unit todays popular unit today weighs 40 pounds and costs about $800.

"Inventions are funny," Camras says. "Something you think is going to have a great impact gets no attention, goes nowhere. Some little thing that doesn't seem to mean much has a great impact."

Camras takes little credit or blame for the changes caused by his inventions. "If I hadn't invented these things somebody else would have. As for how they are used, scientists can't take the blame for how politicians misuse the work of science.

"I certainly take no credit or blame for the Nixon tapes. I know I never would have taped myself."

The recorder also meant the end for the guy who started it all - William Corsin. "He heard himself and agreed he sounded pretty bad," says Camras. "Lots of people who sing in the shower have made the same discovery on tape. They sounded a lot better to themselves than others."

Household Costs High In Honolulu

HONOLULU (AP)-Monthly homeowner costs here are higher than in any mainland city and almost double the national average, according to a published report.

The Honolulu Advertiser said Thursday the typical Honolulu homebuyer in 1977 faced monthly costs of $759. The U.S. League of Savings Associations said Wednesday the mainland average was $400.

The Honolulu costs include $616 for mortgage, $57 for real estate taxes, $51 for utilities, $15 for hazard insurance and $20 for lease rent, the news paper said. Many single-family homes on Oahu are on leased land ...d cost an average of $132,000 in September, says the Honolulu Board of Realtors.

SEE RAUN STOLTZ
FOR
CUSTOM &
READY MADE FRAMES
3201 College 573-5989

the Haberdashery
573-3518
9:30 a.m.-5:30 p.m.
Monday-Friday
9:30 a.m.-12 Noon
Saturday

The Cuttery
573-0189
Our 5 Hairstylists have just returned from a RedKen Seminar in Lubbock where the latest in RedKen products and styles was introduced.

College Heights Shopping Center
THE HABERDASHERY/THE CUTTERY
Lunsford Enterprises, Inc.

GRAVES COUNTRY STUDIO
OCTOBER—NOVEMBER
PORTRAIT
CHRISTMAS
SPECIAL
Call Sandra
573-3911

MRS. SAM SHERTLEFF

Announcing
NEW STORE HOURS
Monday thru Friday
10 am to 5 pm
Saturday and Sunday
CLOSED
This 'n That
3907 College

AVOID THE RUSH!
GIFT SHOPPERS...
Layaway
AND RELAX
FOR CHRISTMAS

WE HAVE
A LAY-AWAY
PLAN TO FIT
YOUR BUDGET
ERWIN JEWELERS
South Side of Square

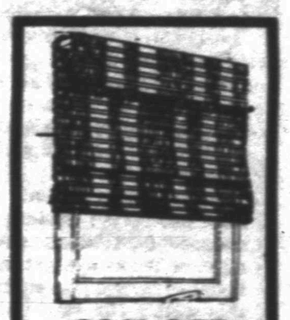

20% OFF
SALE
Woven Woods
by Kirsch
For a limited time, select any of our beautiful patterns and styles and save! Perfect for use in any room, at any type of window. See our selection soon.
Snyder Drapery
1905 25th 573-6213

Hey Mom and Dad
Bring the Whole family
to our
SPOOK-TACULAR
Come eat at Te
Saturday, Monday or Tuesday
and let the kids Trick-or-Treat
with us. Free Trick-or-Treat Bags
will be given to kids 12 or under.
Ask for your free picture with
The SPOOKS-GHOSTS & CLOWNS
6 p.m. to 9 p.m. Each Night
THE SHACK
1005 25th 573-8943

sdn opinion page

editorials-columns-cartoons-features-letters

it's time to choose

We can think of no time in history when citizens had more reason to vote than in the November general election.

The economic woes alone faced by taxpayers at all levels of government are directly related to the financial woes of most households in America. Simply stated, inflation has weakened the dollar--or more simply stated--our pay checks just don't go as far as they used to.

We see no candidate on the horizon who alone can solve the dilemma. What we need is a commitment to a more conservative fiscal philosophy.

Recent history has proven that government solutions to problems are only temporary solutions. For example wage and price controls are only stop-gap measures, public works jobs are only temporary and we'll find the energy bill to be anything but a solution.

The only permanent solutions and only permanent jobs created in this country's history have been done so by private enterprise and initiative.

If given enough freedom, private industry can solve all the nation's woes, create more permanent jobs and increase the nation's standard of living.

We must stop looking to government to solve every problem, big or small, and to provide every service.

In two important races, we see only two candidates who we feel are committed to what some would call a radical view--a return to basic conservative economic principles.

We think deficit spending should never be considered and that all programs--even if money does exist for them--should require justification. Congress must again start running the federal government rather than turning it over completely to paid bureacrats.

Because Bill Clements is a perfect product of the free enterprise system, because he is a fiscal conservative, because be believes strongly in the right of Texas against the federal government and because he is a non-politican, we feel he is best for this state as the next governor of Texas.

In the 17th congressional district race are two fine young men. We fear that either will be extremely frustrated in Washington trying to represent the views of this district.

But of the two, our pick is Republican Bill Fisher because he is the most conservative and can more easily resist the powers of compromise in the already Democratic-controlled Congress.

a little bit for all

The 95th Congress ended its labors late Sunday following a continuous session of more than 34 hours. Opinions will vary concerning the record of the past 21 months. By any viable basis of evaluation it was a Christmas tree performance, something for everybody.

The President won some and lost some. Same is true of special interest groups. Individual taxpayers get a substantial reduction in the income tax unpleasantness. An energy bill of sorts was passed. Unless it is changed, however, everybody will lose eventually. Labor fared least well among favored groups. Feminists got an extension in the period allowed for ratification of ERA.

Business got off lighter than seemed possible when Congress started its work. Environmentalists suffered a mild setback in public works legislation. Civil Service law was changed, but not necessarily for the better.

The Panama Canal becomes property of the Republic of Panama in the year 2000, with a higher cost to U.S. taxpayers than when we owned it. Ban on foreign aid to Turkey was cancelled. A $51-billion mass transportation-highway measure was approved. A watered-down version of the Humphrey-Hawkins full employment bill was approved. It is called a skeleton law with no real vitality. But Congress has a way of adding flesh to legislative skeletons as time moves along.

President Carter got his way about no new nuclear aircraft carrier. Defense spending will be higher than advocated during the 1976 election campaign. Most informed sources agree Soviet gains over U.S. defense posture will continue.

Immediate effect of tax cuts will be significant, beginning in January. But nothing was done to defer effective date for increased Social Security taxes. On balance, individuals drawing wages or salaries, except those in lower income brackets, will be lucky if income tax cuts equal Social Security cost increases.

The sobering fact remains that continuing unabated are inflation, unacceptably high unemployment, diminished rate of GNP growth, erosion in value of the national currency and excess of government spending over government income.

But there are signs voter unhappiness with things as they are is being felt in Washington. However, rough times are ahead, unless Congress and the President reveal more awareness of how late it is than they have shown in the past 21 months.

BARBS

Phil Pastoret

There is no such thing as a minute rise in unemployment if you're one of the few being laid off.

If you think that newspapers aren't read anymore, you haven't turned to your nearest all-news radio station lately.

Puzzle: What do they call the tape Red bureaucrats are constantly snarled in?

Do unto others only if you outweigh them or can outrun them, is the advice of our resident cynic.

(NEWSPAPER ENTERPRISE ASSN.)

paul harvey

biggest gamble of all

Wall Street has been excited--perhaps overly excited--about gambling revenues from the new casinos in Atlantic City.

One casino boasts that it is taking away from gamblers $759,000 a day.

Yet comparatively unnoticed, a far bigger gamble is taking place a hundred miles off the Coast of New Jersey--any winnings of which we will all share.

They call it the "Baltimore Canyon" --an undersea area off the coast of New Jersey which oil geologists believe might produce commercial quantities of oil and gas.

The U.S. Geological Survey guesstimates that there may be 870 million barrels of oil and 22 trillion cubic feet of gas out there.

Just for the drilling rights oil companies have paid our Treasury more than a billion dollars.

After that comes the multimillion-dollar cost for each offshore well.

After that, even if the U.S.G.S. projections prove accurate, the Baltimore Canyon will produce only enough oil and gas to reduce our imports from overseas by 10 percent.

Yet even 10 percent would credit our nation's balance of trade $40 billion a year.

It's a long-shot gamble--this offshore drilling. All of the producing wells on all of our nation's coastlines have not yet reimbursed the oil companies for what they paid for drilling rights.

Fortune magazine recently sought to conteract some of the more overly optimistic predictions about the Baltimore Canyon, suggesting that it is "much less important than Alaska's North Slope."

That is not a fair comparison. Prudhoe Bay is the largest single field ever discovered in North America.

The magazine also mentioned that only three wells have been completed in the Baltimore Canyon; only one of them turned up encouraging shows of hydrocarbons.

But that is not going to discourage oilmen who remember that we punched 10 dry holes on Alaska's North Slope before there was a commercial show of oil there.

The industry was poking holes around the North Sea for 50 years before commercial deposits of oil or gas were revealed.

As recently as 10 years ago one British oil company executive said scornfully, "I'll drink every drop of oil found in the North Sea."

In the years since, the North Sea has become one of the major oil producing areas of the world.

Should something comparable happen in our own North Atlantic it would justify the gamble many times over.

Conservative Americans will never be out of debt to the wildcatters, individual or corporate. These are the men who wager their lives and their careers and their money against nine-to-one odds year after year while we more timid souls watch from a secure distance--and allow our government to punish them with wellhead prices which are 26 years out of date.

(c) 1978, Los Angeles Times Syndicate

in washington

martha angle and robert walters

WASHINGTON (NEA) - It's 8:30 on a Saturday night, a time when normal people are engaged in leisurely pursuits. But in the Capitol of the United States, the House Rules Committee has just convened for a meeting.

The final sessions of the 95th Congress is well underway, and just about everyone in Washington with a cause or pet project - that's literally thousands of people - is in the Capitol to promote the required legislation.

The Rules Committee is considering a bill wanted by the White House: Extension of the federal program of anti-recession fiscal assistance to local governments, known as countercyclical aid.

One committee member notes that the measure has been tacked onto a totally unrelated piece of legislation, then inquires about the intent of the original bill.

But nobody on the Rules Committee, which supposedly is in charge of all legislation flowing onto the House floor, can answer the question. (It's a bill that authorizes an exemption from excise taxes for fuel used by aerial cropdusters.)

All over Capitol Hill, wags are referring to the session-closing proceedings as "Saturday Night Live." In Fact, the show here is far more entertaining than the television program of that name. Here's an abbreviated chronicle:

9:10 p.m.: A House doorman tells an elevator operator: "The booze is coming in by the truckload."

9:40 p.m.: In the Senate press gallery, one reporter asks another: "Who's filibustering now?" The Senate began work at 9 a.m., but within an hour opponents of the energy bill tied up all proceedings in "the world's greatest deliberative body."

At one point in the desultory debate, Sen. James Abourezk, D-S.D., the leader of the filibuster, receives Senate permission to allow floor access for his "intern" - political prankster Dick Tuck.

10:30 p.m.: Eight bleary-eyed people - lobbyists, committee staff members and government officials - are playing gin rummy and reading paperback books in a corridor while waiting outside the room reserved for a House-Senate conference on sugar legislation.

The conference originally was scheduled for 5 p.m., but was postponed to 7 p.m., then to 8 p.m., then 9:30 p.m. and finally to an unspecified time. A sign on the door says: "No Word Yet."

12 midnight: The House, which began work at noon, continues to plow through dozens of major and minor bills, ranging from the Duck Stamp Act amendments and the Indian Child Welfare Act to a multi-billion-dollar appropriation for the Departments of Labor and Health, Education and Welfare.

12:30 a.m. Sunday: Abourezk and his allies abandon their filibuster. The Senate approves the energy bill, then moves on to the huge backlog of House-approved legislation that must be acted upon before the lawmakers can leave Washington.

3 a.m.: Three House members are sprawled on couches in the Speaker's Lobby, directly behind the House chamber. All are asleep, but only one had the foresight to bring a blanket.

But the fun has just begun for banjo-playing Rep. Thomas N. Kindness, R-Ohio, and saxophonist Rep. Del Clawson, R-Calif. They're holding forth on a Capitol portico, serenading the derserted streets with "I Can't Give You Anything But Love" and other old favorites.

4 a.m.: With more than 150 survivors remaining in the audience - many of them highly paid lobbyists and lawyers - the conference committee on the year's major tax bill concludes its work. The conference on the sugar bill begins.

7:15 a.m.: The sun rises. Both house are still in session.

6:30 p.m.: The sun sets. Both houses are still in session.

6:45 p.m.: The House finally adjourns for the year. The Senate adjourns 30 minutes later after establishing a new record for end-of-session marathons: More than 34 consecutive hours.

Is this any way to run a country?

robert schuller

it's possible

I believe that every problem you have can be used to work together for your good. The apostle Paul wrote: "We triumph even in our troubles, knowing that trouble produces endurance, and endurance produces character." (Romans 5:3)

We don't have to work our way through our own troubles by ourselves. Indeed, insist on doing it alone, and ultimately, you will mess them up and fall on your face. No man is big enough to go it alone.

But we have the assurance that God works with us in all the problems of our lives, working them all together for a pattern of good if we trust him and make an effort to live according to his purpose.

Even our Lord was made perfect through suffering. And he reminds us that the purpose of life is character, not comfort. If character is our purpose then we meet and use every problem to bring about that end — like the man you have heard about who met a wolf at his door and came out wearing a fur coat.

To be able to live with our unsolved problems, we must believe in the goodness of God and rest our life on God's goodness. Don't live in a fantasy world dreaming of the time your problems will all be solved.

Discern what God would have you do about your problem this very hour. Would he have you "only stand and wait" patiently, or would he have you up and doing? Pray: "Lord, show me what to do and help me to do it."

"Behold, a little child shall lead them." That scripture verse means more to me today than it ever has before as I look back over the past summer and see how God has truly turned our scars into stars!

My wife and I were in Korea on a preaching mission when the call came that our daughter Carol had been thrown from a motorcycle in the dark of night and landed in a ditch, badly injured. We tried desperately to get on an early plane, and by a miracle of God we succeeded.

Flying high above the Pacific Ocean, we received another call via satellite telephone from the emergency room of St. Joseph's hospital in Sioux City, Iowa. We learned that Carol's left leg had been amputated below the knee.

We learned later that there was a time in surgery when they failed to get a pulse beat or a blood pressure. But they quickly gave her a blood transfusion, and God saved the life of our little girl!

The dawn was breaking as Mrs. Schuller and I walked into the hospital. Only 22 hours earlier they had picked up Carol's broken body from a ditch. We stepped into the elevator and rode up to the intensive care unit.

As Arvella and I walked down the hospital corridor, moments away from getting the first glimpse of our little girl, I was struck by a poster that said, "Life is what happens when you are planning something else!"

We entered Carol's room and saw our little girl lying there in the hospital bed like a wounded bird in a cage with bars made out of steel. How we wanted to hold her in our arms, but we couldn't get close enough because of all the paraphernalia surrounding her.

I had rehearsed all kinds of opening lines during the plane flight and I came up with a variety of lines like "This is the day the Lord has made, let us rejoice and be glad in it." (It was Sunday.) I didn't feel comfortable about that, yet I had decided it would be the right thing to say. But I wasn't even given the chance! When Carol saw us, she spoke the first words: "Hi, Dad and Mom," she cheerfully greeted us. "I think God has a special ministry in my life for people who have been hurt like I have." Now I could understand why moments before at the Sioux City Airport, my oldest daughter, Sheila, had come running up to us and said, "Dad, and Mom, when you see your daughter Carol you'll be so proud of her!"

It's not what happens to you but how you react to what happens to you that makes the difference! And when something happens to you that is out of your control and you feel there is nothing you can do about it, you can still do something. You can decide what your reaction is going to be. And here was our 13-year-old daughter already choosing to react creatively to something that she couldn't do anything about! "Out of your weakness shall come strength."

Thoughts

Sunday

The "trial" or "temporary" marriages sanctioned in some European countries due to the shortage of men were prophesied by Isaiah, who told of seven women offering to earn their own living if they could share one husband.

"And in that day seven women shall take hold of one man, saying, 'We will eat our own bread, and wear our own apparel; only let us be called by thy name, to take away our reproach.'" — Isa. 4:1

(NEWSPAPER ENTERPRISE ASSN.)

looking back

from the sdn files...

5 Years Ago

Johnny Pherigo was one of 23 students at Texas Tech receiving Dads Association Scholarships for 1973-74.

George Mott became the new manager of the Goodyear Service Store.

10 Years Ago

Dr. Milton V. Davis, Republican candidate for the United States Senate, campaigned in Snyder.

Mrs. T.R. Welch was presented her life membership pin in the Texas - Parent - Teacher Association.

Ralph Geisenhoner, former Snyder banker, was named chairman of the First State Bank in Groves in southeast Texas.

15 Years Ago

Sophomore Murry Bowden, former Snyder High School grid star, won a starting position for the Dartmouth College Indians.

20 Years Ago

Matt M. Arnett Jr. Navy seaman from Snyder, was serving aboard the heavy cruiser USS Columbus.

William Brownfield pledged the Texas Tech chapter of Delta Sigma Pi.

Melvin Montgomery, high school band director and head of the school instrumental music program, received a plaque for outstanding director from T.D. Wiman, principal.

25 Years Ago

Mrs. Robert H. Hargrove was hostess for a meeting of the Cosmorama Club.

my turn

by roy mcqueen, publisher

The feller on Deep Creek says, "A sweater is a garment worn by a child when his mother gets chilly."

Congress finally ended its session with a host of bills aimed at improving the economy and giving the country a national energy policy.

It was interesting to note that when the final vote was taken on the energy bill that U.S. Sen. John Tower was not present to vote and that U.S. Sen. Lloyd Bentsen, who fought against national gas deregulation, voted for the final bill.

Although Bentsen's negative vote would have been futile, we still think he should have voted against the energy bill just as a protest from the people of Texas who are fixing to be robbed by the non-producing states.

Also approved in the wee hours of Sunday morning was a tax bill that supposedly will give every working man and woman a break on federal income taxes.

No doubt it will. But we talked to one accountant just this week who suggested that most workers will never see the additional money. The increases in social security deductions alone will offset any savings. In fact, according to his calculations, the American worker will take home less money than he did last year.

Couple that with government-fueled inflation, and the American working man has very little about which to praise our dear spend-thrift congress.

We occasionally run stories about the consumer price index, and most of us never really know what effect it has. A one per cent increase in the consumer price index can trigger and increase of more than $1 billion in payments because of the number of Americans whose income is tied to the CPI.

This includes some 8.5 million workers covered by union contracts with cost-of-living clauses, social security payments to 33 million workers, pensions to 2.4 million retired military and federal civil service workers and survivors, about 20 million persons receiving food stamps, and programs providing lunches for 25 million school children.

We've all seen the ads that a phone call may be cheaper. Well, it could be. A recent California study reveals that the average cost of a business letter dictated to a secretary is currently $4.77, up six per cent from last year. In 1930, the cost of such a letter was only 30 cents.

Mahon Quietly Ends His 44 Years In Congress

By MILLER BONNER
Associated Press Writer

WASHINGTON (AP) - As the speaker's gavel echoed through the House chambers heralding the close of the 95th Congress, a politician whose actions have affected practically every American, quietly concluded a 44-year career noted for its irony and anonymity.

George Herman Mahon, the retiring dean of the House, spent the final, frantic hours of the session attending to the nation's money matters.

The lanky West Texan, who celebrated his 78th birthday in September, nurtured two spending bills though Congress - a $56 billion HEW appropriations bill and a similar Department of Defense measure that totaled $117.3 billion, the largest appropriations bill ever passed.

The historic DOD bill passed by a voice vote, Mahon noted with pride during an infrequent interview recently.

Congressional observers added that legislative approval of both bills were indicative of the respect Mahon has earned during the past 14 years as chairman of the powerful House Appropriations Committee, the traditional starting point for all money bills.

Mahon's reign over the committee coupled with his chairmanship of the defense appropriations subcommittee, gave him a firm grip on the federal government's purse strings.

And therein lies the irony permeating Mahon's career.

His voting record reflects a pro-defense, anti-social program stance and has branded him a fiscal conservative.

Yet during his service on the appropriations committee, federal spending and debt has increased dramatically.

When Mahon arrived on Capitol Hill, the federal budget called for $6.5 billion in expenditures compared to almost half a trillion dollars today. The federal government employed 780,582 persons. In 1977, more than 2.8 million persons were on Uncle Sam's payroll.

"The federal government is out of control," he stated matter-of-factly. "The tendency is to determine what you need - you have to do more for the poor, more for the handicapped, more for education, more for public roads. In other words, all of these things are pressing for consideration and the tendency of the administration and Congress has been that we've got to have these things and whether or not you've got the money doesn't receive adequate consideration.

"I've preached the doctrine that we shouldn't expand old programs and originate new expensive programs unless we had the money in hand or in sight. But that philosophy is disregarded in so many instances."

Mahon was certainly in a position to strong-arm collegues over to his fiscal philosophy. Using his chairmanship, he could have thrown an untold number of wrenches into the legislative machinery.

"I approached the job with the idea of achieving long-range success," he explained. "You can be brutal and arrogant and to some extent effective in the short range but you can't continue in that mold.

"I've found I could be more effective by working with people, often and mostly behind the scenes in achieving my goals of fiscal responsibility. I haven't gone to guys and said, 'Hey, you haven't voted with me on Blah-blah so I'm going to cut your throat on some public works bill.'

"You can kick people in the teeth on certain occasions and get by with it but you can't kick 'em in the teeth from year to year and be effective."

Mahon prefers a more gentlemanly approach. During floor debate this year on the B-1 bomber, Mahon impressed upon fellow members that ICBM's are the weapons of the future.

"The only purpose of a bomber is to do the clean-up job and after the atomic exchange, we could probably do the cleanup job in an ox cart," he said.

Certain HEW officials "should be picked up by the nape of the neck and shaken until their teeth chatter" he stated more recently adding he intended to contact President Carter concerning the department. A White House aide intercepted Mahon as he left the House chamber. The president was on the phone a few minutes later.

But Mahon often fought with kid gloves rather than bare knuckles.

"Mahon never did abuse that power, there were times when I wished he had used it more," said former Rep. Bob Casey, D-Houston.

"George can't help, he's too much of a statesman," commented a former president famous for this strong-arm tactics.

That president - Lyndon B. Johnson - was a congressional aide in 1934 when Mahon was first elected to the House.

LBJ, according to Mahon, was by far the most effective in dealing with Congress than any of the eight men who occupied the White House during Mahon's 44 years on Capitol Hill.

Franklin D. Roosevelt's presidency was in full swing when Mahon arrived. The young Texan gained his political goal during Harry Truman's administration, becoming the first - and to date, the only - chairman of the defense appropriations subcommittee.

He played golf with Ike; conversed regularly with JFK and became "Mr. Chairman" of the far-reaching Appropriations Committee when LBJ took office.

Although Mahon announced his retirement plans six months into his final term, Jimmy Carter has relied on the tall Texan, despite his lame-duck status.

When questioned concerning his retirement plans, he flashed a smile and said, "I've been so busy avoiding interviews with the press and other things that I haven't had time to think about it. I'm certainly not ready for a rocking chair. I've got some work in the office and I've literally got tons of files that will go to the Southwest Collection at Texas Tech University."

An exemplary work-aholic, Mahon literally hit town running and for a septuagenarian is still extremely active. He began jogging long before it became faddish. Seven-day work weeks are the rule rather than the exception.

YOUR FULL SERVICE BANK

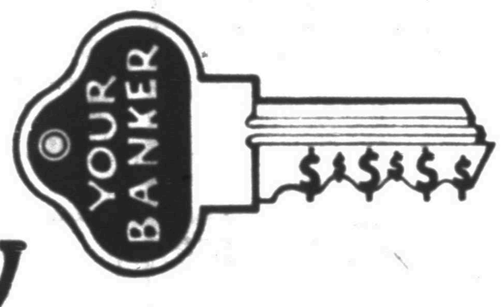

The Key to your personal success could be your choice of a bank to serve you

The professional competence and capability of most banks and bankers are similar. Any difference lies in the attitude, vision, understanding and judgment of the people who make the decisions and operate a bank.

We believe you will find ours is one of the best banks you can find to take care of your personal and business financial needs.

Member Federal Deposit Insurance Corporation

FOR YOUR CONVENIENCE

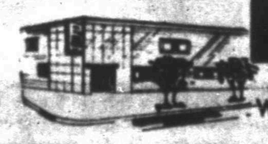

WEST TEXAS STATE BANK
SNYDER, TEXAS
We Always Have Time for You
MEMBER FEDERAL DEPOSIT INSURANCE CORP

WEST TEXAS STATE BANK

"Come Grow With Us!

This is JCPenney

14.99
Special buy. Women's long fleece robes.
Unusual value on women's full length fleece robes in zip front or wrap style, assorted colors. Thick plush acetate/nylon that's machine washable.

4.99
Special buy. Women's warm flannel gowns.
Winterweight flannel of cotton/polyester in assorted prints and colors. Long sleeve floor length. Sizes S-M-L.

Special 9.99
Men's sweater.
Hand embroidered ski sweaters in assorted patterns and colors. Easy-care acrylic knit. S-M-L-XL.

20% off
Boys' jackets.
Sale $20
Reg. $28. Boy's 'down-look' jacket has snap/zip front. In nylon with Dacron® polyester fill. 8-20.

20% off
Boys' jackets.
Sale 17.60
Reg. $22. Little boys' Storm Plus® hooded jacket with snap/zip front. Polyester/cotton with acrylic pile. 4-7.

20% off
Entire line of men's winter jackets.

Special
3 for $10
Plaid shirts.
Men's hearty plaids of 100% cotton flannel. Two pockets, long collar. S-M-L-XL. Talls, M-L-XL, 3 for $12

USE OUR LAYAWAY
This is JCPenney
CHARGE IT

HEALTH

Lawrence E. Lamb, M.D.

Eating aids hunger headache

By Lawrence Lamb, M.D.

DEAR DR. LAMB — Because there are so many people dieting these days, I would like to share my experience with you and others, if you feel it is worth it.

I had never found it necessary to diet (I am a female, age 54) until about a year ago when I stopped smoking. I quit successfully and watched my food intake to avoid gaining weight.

When I first started to watch my weight, I developed bad headaches, day and night for weeks. I went to doctors and had numerous tests, including brain scans. All of this cost a lot of money. I was finally told my headaches were caused by tension, and Valium was prescribed. I dislike taking tranquilizers, so I didn't use them. It was my opinion that it would cover up, but not solve, the problem.

I tried everything but had no results. One morning I ate breakfast, which I had never done, and I had no headache. I tried the same thing the following day and, again, no headache. The third day I deliberately did not eat breakfast — a headache resulted.

After all the misery and money down the tubes, I found the reason for my headaches. The only time I have a headache seems to be when I am hungry. Could this happen to other people? With so many people dieting, it could be an important problem.

DEAR READER — Yes. We call those hunger headaches. Before the first day is over, many a person who starts a starvation diet will be tired and have a headache. The same thing will occur for people who go on a low-carbohydrate diet or no-carbohydrate diet.

Some people can get along without breakfast, but a person who does not have a lot of excess fat storage, or is accustomed to breakfast, may indeed develop hunger headaches without it. In hunger headaches, eating will solve the problem.

You don't have to have a high-fat, high-cholesterol breakfast, either. It is a good time to get a nourishing bowl of cereal that contains bulk. This will help your digestion, start your day off right and help prevent hunger headaches.

I am sending you The Health Letter number 2-2, Low Carbohydrate Diets, that discusses the complications people can have by following such dietary fads. Other readers who want this issue can send 50 cents for it with a long, stamped, self-addressed envelope. Address your request to me in care of this newspaper, P.O. Box 1551, Radio City Station, New York, NY 10019.

DEAR DR. LAMB — Some time ago I read in your column about a low sperm count in men. After laboratory tests, my son-in-law has been told that he has a low sperm count and that the chances of their having a baby are slim. Is there anything that can be done in this situation so they can have a baby?

DEAR READER — There are some hopeful developments in this area. The fertility pills used to induce pregnancies in women who frequently don't ovulate can also be used in certain males. This same medicine may increase the sperm cell production in males, just as it increases the ova production in females.

I believe your son-in-law should ask his doctor specifically about this possibility in his particular case. He should not simply be brushed aside by being told that such a medicine isn't used for that purpose because it certainly is in some cases.

There are some men who have low sperm counts that cannot benefit at all from this type of medicine, but it's new enough and important enough that the question should be raised.

(NEWSPAPER ENTERPRISE ASSN.)

Blow your top occasionally when there's a good reason, advises a family life education specialist.

Most people undersand that you are human, too, explains Dorthy Taylor with the Texas Agricultural Extension Service, The Texas A&M University System.

84 LUMBER Grand

STORE HOURS — WEEKDAYS 8 a.m. to 9 p.m. — SATURDAY 8 a.m. to 5 p.m. — SUNDAY 10 a.m. to 4 p.m.

Sale Dates: Sunday, Oct. 22 thru Sunday, Oct. 29

STUDS
Premium Grade
2" x 4" x 92 5/8" precut studs
SOUTHERN YELLOW PINE
$1.24

PLYWOOD
Association Approved
½" Plywood
$8.49 per 4' x 8' sheet

ASPHALT SHINGLES
3 tab, 15 year warranty
$17.49 per square

CEDAR FENCING
The natural look in fences
1" x 4" x 6' Dog Eared pickets 79¢
2" x 4" x 8' Rails $2.29
4" x 4" x 8' Posts $4.99

TEXTURED PLYWOOD SIDING
3/8" (T-111) $10.84 per 4' x 8' sheet
5/8" (T-111) $15.49 per 4' x 8' sheet

SHOWERMATE KITS
Easy to install... Take it home with you. Showermate combines contemporary styling and durable, easy to clean material in this easy to install wall kit.
Tub kit (white) $49.99
32" Shower kit $76.99

BATHROOM VANITIES
Sparkling white cabinets with cultured marble tops. Combines cleaning ease with elegance.
17" x 20" (#50) $34.84
19" x 25" (#100) $54.84

CAULKING
Oil Based
2 tubes for 84¢

BATH VENT
Model #N688
$7.99

5' STEEL BATH TUB
19" x 17" wall hung lavatory in white
$69.84 (white)

KITCHEN CABINETS
Prestigious Saxony II Style
50% off manufacturers list price of all cabinets in stock

STAINLESS STEEL SINKS
Will not chip or stain - stays looking new
Singlebowl $22.49
Doublebowl $30.84

LAVATORY SINK
20" x 18" wall hung lavatory in white (does not include faucet)
$20.99

WATER SAVER TOILETS
by Atlantis
Top quality china construction. Sanitary and easy to keep clean.
(white) $39.95 (does not include seat) "A" grade

LIGHTING FIXTURES
#985 Chandelier $27.84
#3003 Outdoor Light $9.49
#1295 Hanging Lamp $11.84
#243 Recessed Light $6.49
DIAMOND CORPORATION

FAUCETS
8" kitchen deck faucet (#8800) $10.99
Standard lavatory faucet (#771A) $9.99

STAPLE GUN BY ARROW
model T-55 $8.84

VINYL FLOORING
MORE COLORS MORE PATTERNS in no-wax cushioned vinyl floors by Congoleum
Congoleum no-wax vinyl flooring in 7 patterns
$2.99 per sq. yard

MEDICINE CABINETS
Economy with sharp design
model #310 $10.99
model #701 $20.99 surface mount unit

TEMPERED GLASS TUB ENCLOSURES
Easy to clean
$38.84

BRASS LATCHES
Key lock $5.49
Passage latch $2.39

THE PAUL BUNYAN GAMES
COMPETITION IN
•Nail Driving •Cross Cut Sawing
•Log Rolling •Fish Casting
•Golf "Hole-In-One"
•Horse Shoe Pitching
PRIZE MONEY UP FOR GRABS
CASH PRIZES — OVER $640.
Qualifying Rounds Fri. & Sat., Oct. 27 & 28
Finals on Sun., Oct. 29
Phone (915) 673-7184

WE RESERVE THE RIGHT TO LIMIT QUANTITIES.
FREE PRIZE DRAWINGS
1st Prize — Portable TV
2nd Prize — Portable Power Saw
3rd Prize — Electric Blender
DO IT YOURSELF CLINICS
BY THE FACTORY REPRESENTATIVES
LET THE EXPERTS SHOW YOU HOW!
THURSDAY THRU SATURDAY — FREE
3125 PINE STREET
ABILENE, TEXAS

SEE
BENNY KOSKE
THE HUMAN BOMB
Blow himself up in a 2'x6' wooden box charged with enough explosives to open a one ton safe!!!
One of the Greatest Death-Defying Stunts ever performed!
FRIDAY, OCT. 27 6:15 P.M.
SATURDAY, OCT. 28 12 NOON & 4:30 P.M.
SUNDAY, OCT. 29 1:30 P.M.

men who
ounts that
all from
ne, but it's
important
question

RISE ASSN.)

occasion-
's a good
a family
ecialist.
ndersand
man, too,
y Taylor
Agricul-
Service,
Univer-

Says Ag Study...

Rural America Has Serious Illiteracy Problem

By BRIAN B. KING
Associated Press Writer

WASHINGTON (AP)- Rural America "has a serious illiteracy problem, particularly among minorities and those who live on farms," a new Agriculture Department study has found.

The study on rural education said 30.2 percent of the black men and 19 percent of the black women over age 25 in rural areas fit that description in 1975. That's triple the illiteracy rates for urban blacks.

Among blacks on farms the figures were 41 percent for men and 31.9 percent for women.

The rates were slightly higher for Hispanics, wrote Frank A. Fratoe of the department's Economics, Statistics and Cooperatives Service.

For whites outside central cities and suburbs, the rates in 1975 were 4.9 percent for men and 3.4 percent for women - or about 68 percent greater than the illiteracy rate among metropolitan white men and 21 percent higher than among similar white women.

For all races taken together, the rates were 2.6 percent for men and 2.2 percent for women in the suburbs and 5.3 percent for men and 4.8 percent for women in cities.

Among all rural residents, they were 6.6 percent for all men and 4.7 percent for all women but 7.1 percent for men and 5.1 percent for women living on farms.

The study defines a functional illiterate as a person who has completed less than five years of elementary school, rather than a person who can't read or write.

Those findings were just one aspect of the 38-page report that describes from an educator's viewpoint an under-developed country - within - a - country, where one out of every six residents is officially poor.

Such findings are certain to become a factor, at least behind the scenes, in federal farm policy, which now rewards large-scale farmers who are decidedly not poor.

Some policy-makers in the Carter administration feel strongly that the government should spend less money propping up inefficient farmers or those undercut by foreign competition and instead focus on finding other work for them.

That's where Fratoe's study could become important. He notes that functional-illiteracy rates are higher among older residents and farmers. That will present barriers to a purely economic approach to farming's problems.

Opening SPECIALS

AT OUR NEW ABILENE LOCATION, 3125 PINE STREET

PHONE (915) 673-7184

PRICES ALSO GOOD AT OUR SAN ANGELO LOCATION 5017 KNICKERBOCKER RD. PH. (915) 949-8547

POLYETHELENE FILM
4 mil thick
(black) 10' x 25'
$3.99

PAINT
Latex Wall Paint - Flat
$4.84 per gallon
Semi-Gloss Latex
$5.84 per gallon

LET 84 HELP YOU WITH ALL YOUR BUILDING NEEDS

FLOOR COVERING DEPARTMENT
Indoor/outdoor carpet ..... $1.49 per sq. yard
Artificial Grass carpet ..... $2.49 per sq. yard
Tweed carpet in three styles:
brown ..... $2.99 per sq. yard
red & black ..... $2.99 per sq. yard
fall fiesta ..... $2.99 per sq. yard
Kitchen print carpet ..... $3.69 per sq. yard

BEHR STAIN
Solid and semi-transparent colors
Can be used over paint
costs less than paint
lasts longer than paint.
$9.84 per gallon

SMOKE ALARM
by Lifesaver
It's as good as its name!
Ultra Series 900 $14.99

PATIO DOOR
6' patio sliding doors with screen
$117.49
HARDWARE INCLUDED

PARTICLE BOARD UNDERLAYMENT
3/8" x 4' x 8' $3.99 per sheet
5/8" x 4' x 8' $4.29 per sheet

CONCRETE and GRAVEL MIX
per bag $1.99

ELECTRICAL WIRE
12/2 with ground 250' roll
$21.99

QUALITY LUMBER
2 Southern Yellow Pine

	8'	10'	12'	14'	16'
2 x 4	1.47	1.84	2.21	2.58	3.49
2 x 6	2.28	2.85	3.42	3.99	5.36

HARDBOARD SIDING
Reverse board & batten
4' x 8' sheet 8" on center
$11.49

FIBERGLASS PANELS
For patio and greenhouse
in white, green and clear.
8' - $2.84
10' - $3.84
12' - $4.84

PANELING
Put a little luxury on your walls at a price you can afford.
Laurel Series $4.49
Provincial Series $5.69
Monaco Line $6.29
Sierra Line $6.49
Executive Line $7.99

INTERIOR PREHUNG DOORS
Price includes prehanged door, jamb, hinges and stop
24" - $25.99
30" - $26.99

TILEBOARD
4' x 8' sheets in white and gold
only $7.99

FENCING
3½" x 6½' Treated Posts $1.99
5" x 8' Peeler Core Treated Posts $3.69

SHELVING
1" x 12"
#3 Ponderosa Pine
36¢ per lineal ft.

CEDAR
1" x 12" SIS2E
rough sawn one side
61¢

WINDOWS
Aluminum single hung windows with screen.
2030 - $16.84
3030 - $20.84
3044 - $24.84
3050 - $26.84

ROOFING
#15 felt
Covers 400 sq. ft.
$8.29 per roll

CARPENTER'S HAMMERS
16 oz. $3.84

NAILS
160 Bright Common 50 lb. box $17.49
1¼ galvanized roofing nails 50 lb. box $23.99

10¢ hot dogs
Coca-Cola
10¢ cokes

COKE
6 PAK-12 OZ. CANS
99¢
LIMIT 1 CASE PER CUSTOMER

THE BORN LOSER

FRANK AND ERNEST

EEK & MEEK

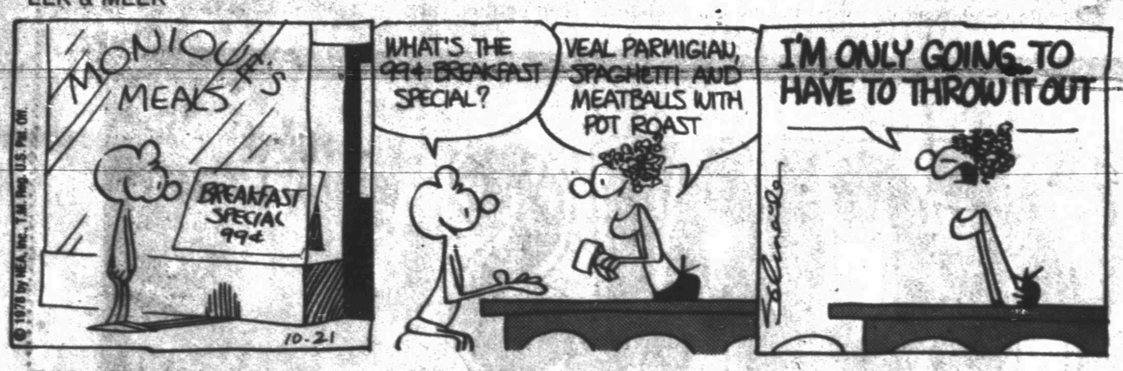

ZOONIES

WINTHROP

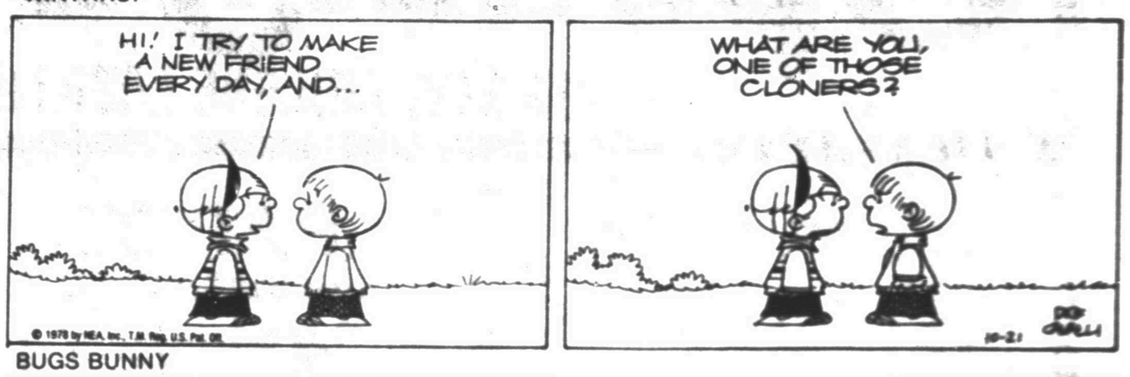

FLASH GORDON

BUGS BUNNY

BARNEY GOOGLE AND SNUFFY SMITH

ALLEY OOP

BLONDIE

CAPTAIN EASY

OUR BOARDING HOUSE

SHORT RIBS

FUNNY BUSINESS

PRISCILLA'S POP

DENNIS THE MENACE

"MIGHT AS WELL GET GOING ON BREAKFAST, MOM. MOST OF US ARE UP!"

ACROSS

1 Grasped
5 Hades
9 Mexican dance
12 Case for small articles
13 To be (Lat.)
14 1957 science event (abbr.)
15 Sloping roadway
16 Is (Sp.)
17 Short sleep
18 Ideal gas condition (abbr.)
19 Mountain near ancient Troy
20 Kind of rocket
22 Author Fleming
24 American in Britain
26 Team's turn at bat
29 Mendicant
33 Canadian rebel
34 Pate
36 Tint
37 Mountains (abbr.)
38 Epochs
39 Arm extremity
40 Impose a tax
42 Is
44 Official records
46 Believer (suffix)
47 Planet
50 Luau food
52 Southern general
55 Shoofly
56 Peer
58 Mellow
59 Tax agency (abbr.)
60 Lily plant
61 Lean, as a ship
62 Time zone (abbr.)
63 Half-scores
64 Source of metals

DOWN

1 Word on a towel
2 State (Fr.)
3 Lack of isotropy
4 Short swim
5 Hearken
6 Attempt
7 Landing boat
8 Recondite
9 Intimation
10 Bacterial culture
11 Typing blunder
19 Wayside hotel
21 Heartbeat chart (abbr.)
23 Be ill
25 Humble
26 "_____ La Douce"
27 Young lice
28 Wraith
30 More horrid
31 Mother's sister
32 Cincinnati ball club (abbr.)
35 Type measure
38 Default
39 Possessive pronoun
41 Dine
43 12, Roman
45 Pinafore
47 Homeric poem
48 Assumed manner
49 Musical pause
51 Cheers (Sp.)
53 Fencing sword
54 Skinny fish
57 Bar item
58 Greek letter

Answer to Previous Puzzle

H	I	G	H		H	I	E	D		T	S	E
U	R	E	A		U	R	D	U		E	T	A
S	A	N	D	S	T	O	N	E		T	O	R
K	N	E	E	L		N	A	T	U	R	A	L
			S	O	L	E		S	P	A		
G	O	P		G	A	D	S		E	L	A	T
O	N	E	W	A	Y		I	G	N	O	R	E
O	C	T	A	N	E		L	O	D	G	E	R
S	E	T	H		R	O	A	R		Y	A	M
		I	O	U		U	S	I	S			
S	E	C	O	N	D	S		E	E	R	I	E
T	A	O		D	E	T	E	R	R	E	N	T
O	Y	A		U	S	E	R		U	N	D	O
P	E	T		E	I	R	E		M	O	O	N

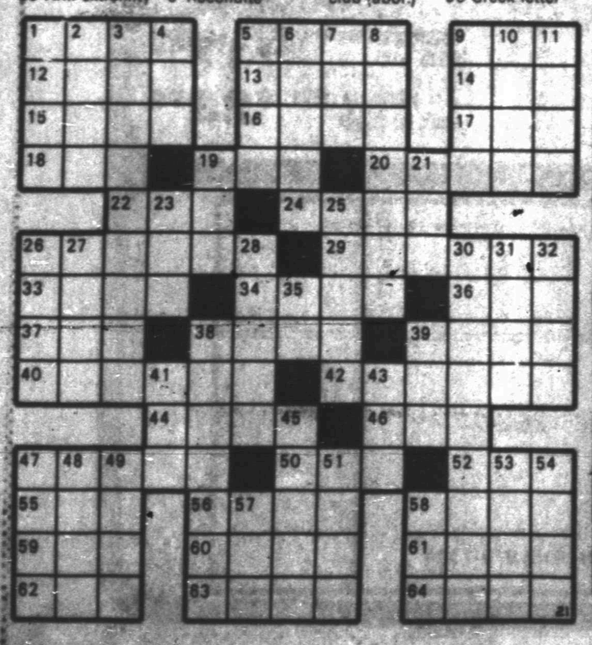

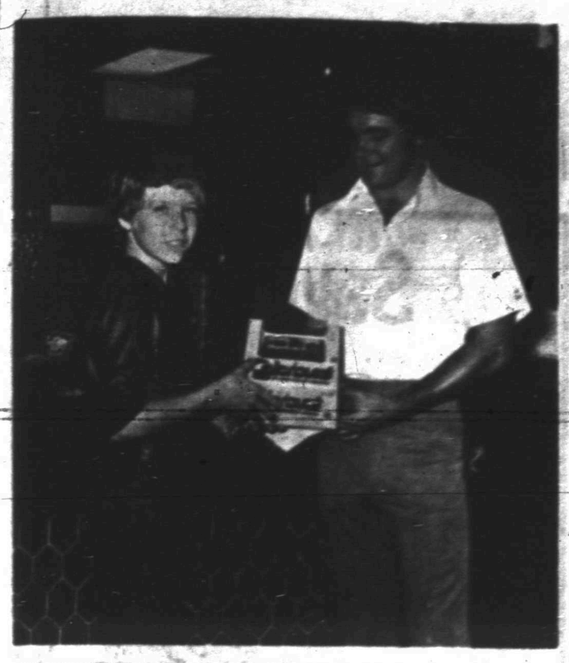

YOUNG WINNER–Ben McMulty, son of Mr. and Mrs. Royce McMulty, was the winner of a Kodak Colorburst camera in Taco Villa's recent Find the Hungries contest. Villa's Rocky Hale presents the camera. (SDN Photo)

Pecan Harvest In Full Swing

COLLEGE STATION, Texas (AP)-Harvesting of early pecan varieties is getting into full swing in West and South Texas, with a good crop in prospect, according to Dr. Daniel C. Pfannstiel, director of the Texas Agricultural Extension Service.

Pffanstiel added that statewide the crop is down because of dry weather in the past year. Some early varieties are also hulling in Central and East Texas, he said.

Peanut harvesting continues in Central and West Central Texas and in Southwest Texas and the Coastal Bend. The crop is generally good in yield and grade although recent wet weather in the Coastal Bend has caused some losses. Harvesting in the Rolling Plains will start in several weeks.

Cotton harvesting is continuing in North Central Texas, and some early harvesting is under way in the South and Rolling Plains and Trans-Pecos area, where farmers have applied desiccants, he said. Full-scale harvesting will not start until after the first frost.

Corn and sorghum yields are fair to good in the Panhandle and South Plains, where harvesting continues.

Some small grain planting continues over the state, with early plantings up and providing good grazing in some areas.

CLOSEOUT!

We Are Going Out
Of Business
This Sale Ends Nov. 10, 1978

All Small Parts & Supplies 25% Off

Pickup Covers 20% Off

Travel Trailers
Special Sale Prices

OPEN–8-6 MON.–FRI.
8-12 SAT.

Snyder Trailer Sales
1500 37th 573-7528

$ WE LOAN CASH $

$10.00 to $100.00

Signature Loans Are Our Speciality

★★WE APPRECIATE YOUR BUSINESS★★

TIMELY FINANCE
2409 AVE. R 573-9335

Doc's Rx: Daily Sex— With Him!

By Abigail Van Buren

© 1978 by Chicago Tribune-N.Y. News Synd. Inc.

DEAR ABBY: I went to a doctor who specializes in fast weight loss. He took a special interest in me and said it wouldn't do me any good to take off weight unless I kept it off, and in order to do that we would have to find out why I was overeating, and deal with that problem.

Well, he asked me a lot of questions about my personal life, and I told him the truth. Then he told me that I was using food to compensate for sex – which I've had practically none of. I am 24, unmarried and never had a steady boyfriend, but I have had three or four sex experiences which I thought would get me a boyfriend, but never did.

This doctor said he would be glad to make up for the deficiency of sex in my life if I would take his last appointment every day. He said flat out that this has nothing to do with romance, it was purely part of the treatment, but he wouldn't charge me for it.

I am not all that excited about sex, but I would like to lose about 50 pounds. What should I do?

FAT IN CALIFORNIA

DEAR FAT: Decline his offer and report him to the ethics committee of the county medical association. It appears that your doctor has a problem which he hopes to solve by using *YOU*.

DEAR ABBY: I am a 59-year-old man and was a pretty good welterweight boxer in my younger days.

The place where I work has about 70 employees – men and women – and when you retire, they give you a big dinner and a gift. Then you have to give a little farewell speech.

I am only a common laborer and I'm not used to making speeches. Not only that, I'm afraid I might cry.

I considered getting drunk that night, but then I might really have a crying jag. Or maybe the best idea would be to just say I was sick and skip the whole thing. But at times I think I really would like to go through with the party and be honored.

I've got three years to prepare myself. What should I do?

ASHAMED IN TACOMA

DEAR ASHAMED: When your day comes, by all means, go! And don't worry about crying. If you shed a few sentimental tears – so what? Expressing honest emotions is nothing to be ashamed of. And as for the speech, bear in mind this simple formula: Be sincere. Be brief. And be seated.

DEAR ABBY: I noticed a letter in your column from LEARNED MY LESSON, which dealt with VD and it's consequences if untreated.

I am the mother of a fine son who was the last person in the world one would suspect of having VD – an honor student, outstanding athlete and popular kid. But he had it – when he was 16. I regret to say that he didn't come to his father or me when he suspected something was wrong. Instead he went to our family physician who treated him without our knowledge or consent. We learned about it years later when our son told us.

Abby, in my view, a doctor has no business treating a minor for anything without informing the parents, regardless of what the law says. I think parents have the right to know what is going on in the lives of their children, and if the law states that children can be treated for VD without the knowledge or consent of their parents, then the law should be changed!

If you have the courage to print this, please don't use my name.

CALIFORNIAN

DEAR CALIFORNIAN: Ideally, all children should confide in their parents, but, unfortunately, many do not. I shudder to think of how many minors with VD would go untreated if they had to tell their parents.

Are your problems too heavy to handle alone? Let Abby help you. For a personal, unpublished reply, write: Abby: Box 69700, Los Angeles, Calif. 90069. Enclose a stamped, self-addressed envelope.

New Ground School Class Set Oct. 30

A Community Services Aviation Ground School is to begin on Oct. 30 at Western Texas College.

A minimum of 10 students will be required to form the class, and additional students are needed to reach the minimum. Persons wishing to enroll are asked to call the Community Services office at 573-8511, extension 240, so plans for the course can be finalized.

Classes are to meet from 6:30 to 8:30 p.m. on Monday and Thursday nights through Dec. 14. Classes will meet in room 103 of the Academic Science Building.

Students will pay fees of $45 each and will purchase textbooks and materials costing $22.05. A new set of textbooks has been ordered and these are now available at the WTC bookstore, Rex Hopkins, instructor, said. The set includes books, computer, plotter and some maps to be used in the class.

Further information about the course may be obtained by calling the Community Services office.

Fats have "staying power" in the diet because they stay in the stomach longer and take longer to digest than proteins and carbohydrates.

FAST SERVICE ON QUALITY PRINTING
15¢ BOND COPIES of your original
DENNIS PRINTING COMPANY
2505 1/2 Ave. U
Phone 573-8280
"BOB DENNIS WANTS YOUR BUSINESS"

DANDY WESTERN WEAR
GIGANTIC STOCK REDUCTION
SALE

LARGEST STOCK OF WRANGLERS & LEVI'S IN THE BIG COUNTRY

SHOP NOW STOCK UP FOR CHRISTMAS

DOWNTOWN ROSCOE

VISA

PHONE 766-3132

DANDY WESTERN WEAR

WESTERN SHIRTS
LONG SLEEVE
20% OFF
•LARRY MAHAN
•TEM TEX
•PRIOR
•WRANGLER
ALL SIZES–INCLUDING 18, 19, 20
Sleeve Lengths 32 thru 36

BARGAIN TABLE
$3.98 & $4.98
MEN'S & KIDS WRANGLERS BROKEN SIZES

STYLISH JEANS
$11.98 AND UP
•CORDUROY •BRUSH DENIM
•DENIM •STRAIGHT LEGS FOR GIRLS
by Levi & Wrangler

MEN'S
100% COTTON DENIM
WORK SHIRTS
ALSO 50 COTTON 50 POLY
VALUES $16.00
$12.98
SIZES 14-18

BELTS
New Large Selection
NAME PUT ON FREE

BOYS' LONG SLEEVE
KNIT SHIRTS
REG. $7.00
SALE $5.98

BELT BUCKLES
BRONZE WITH INITIALS
$10.98

MEN'S
WRANGLERS
$11.98
•FLARE LEG
•BIG BELL
•COWBOY CUT
100% COTTON-NO FAULT
ALL SIZES 27-42
LENGTHS TO 38
VALUES TO $16.00

THE STORE KNOWN TO CARRY OVER 5,000 PAIRS OF PANTS

WAIST SIZES 1-50
LENGTHS to 38"

Good Selection KIDS BOOTS
SALE
$6.98 TO $24.98

WRANGLERS
PERMA PRESS
•DENIM $9.98
•COLORS $10.98
TAN BROWN BLUE EARTHTONES
ALL SIZES 27-44
VALUES TO $13.00

MEN'S BOOTS
BY TONY LAMA
BULLHIDE.....$55.00
LIZZARD.....$109.00
OSTRICH.....$195.00
CALF SKIN.....$59.00
PATCHWORK.....$69.00
COWTOWN BOOT.....$38.00

LEVI'S
ALL SIZES $12.98
•FLARE LEG •STUDENT BIG BELL
•MEN'S BIG BELL •SADDLEMAN BOOTCUT
VALUES TO $17.00 DENIM

KID
WRANGLERS & LEVI'S
SIZES 1-7
$6.98 & $7.98
•DENIM •COLORS
(INCLUDING THE SLIM WAIST WITH EXTRA LONG LENGTHS)
VALUES TO $10.00

FELT HATS
BY RESISTOL
20% OFF
•FEATHER HAT BANDS $3.00
INCLUDING
STAGE COACH COLLECTION
LARRY MAHAN
•BOOTHILL (Dark Brown)
•POWER RIVER (Tan Bark)
•TIMBERCREEK (Chestnut)
•BRAZOS (Granite Grey & Whiskey)
•WYOMING (Black)
•CARSON VALLEY (Clay Color)
NEW SHIPMENT

WRANGLERS
CHILDREN SIZES 8-16
•DENIM
•COLORS
ONE LOW PRICE $8.98
VALUES TO $10.00

TG&Y®

Managers Price Explosion

Cellulose Fiber Insulation
30 Lb. Bag
$3.99

2x4's Economy Grade
2 For $1.00

Sayelle Yarn
77¢

Special Ladies Racks
Up To 50% Off

Chatham
Sheet Blankets
2 For $7.00

All Sizes
Pictures
25% Off

Shudders
½ Price

Small
Ceramic Lamps
5.99

Special Assortment Of
Bedspreads
25% Off

One Rack
Ladies Slacks
$10.00

Large
Vanities
4 Only 25% Off

Lamp Shades
25% Off

Split Leather
Tennis Shoes
2 For $6.00

Earrings
2 For $1.00

Furnace Air Filters
2 For $1.00

TG&Y Notebook Paper
200 CT. 2 For $1.00

Snyder Tiger T-Shirts
$3.00

Oxford Dress Shirts
2 For $7.00
2 For $10.00

Colored
Shelfing, Uprights, Brackets
25% Off

Drip Dry Hangers
2 For $1.00

Men's Jeans
$8.88 And $7.88

TG&Y Napkins
140 CT. 59¢

TG&Y'S ADVERTISED MERCHANDISE POLICY—TG&Y's policy is to always have advertised merchandise in adequate supply in our stores. In the event the advertised merchandise is not available due to unforeseen reasons, TG&Y will provide a Rain Check, upon request, in order that the merchandise may be purchased at the sale price when it becomes available, or you may purchase similar quality merchandise at a similar price reduction. • We will be happy to refund your money if you are not satisfied with your purchase. It is the policy of TG&Y to see that you are happy with your purchases.

master charge — VISA

PRICES ON THIS PAGE GOOD Oct., 23-28

Your best buy is at TG&Y!

TG&Y

Managers Price Explosion

Sandwich Creme Cookies 2 Lb. Bag 99¢			Auto Glass Holders 8 For $1.00
6" Flip Pot with Saucer 97¢			Rubber Maid Snack Trays $3.99
Plastic Watering Can $2.00	TG&Y B/W 12" TV $69.99	Revlon Nail Polish & Lip Sticks ½ Price	TG&Y Charcoal Lighter 32 Oz. 2 For $1.00
All Live Plants 50% off	Vaseline Intensive Care Mineral Bath 24 Oz. $1.00	Woodbury Soap 3 Oz. 10 For $1.00	Electric Fire Starter Mr. Cheftender $2.99
Potting Soil 7 Lb. Bag 2 For $1.00	Summer's Eve 34¢	Pro Tooth Brushes Soft, Medium, Hard 4 For $1.00	TG&Y Charcoal 10 Lb. 77¢
Cheerfull Clothes Hangers 3 Per Pak 77¢ Pak	Atra Razor Blades 5 Cart. 96¢	Jergens Bath Size Soap 4.75 Oz. 4 For $1.00	Fram PH 30 Oil Filter $2.99
Potting Soil 20 Lb. Bag $1.37	Gillete Trac II 9 Count $1.49	Ray-O-Vac AA Batteries 77¢	Lucite White House Paint Gal. $8.99
Blank Tape Cassettes $1.00 3 Per Pak	Lux Bath Soap 3.5 Oz. 3 For $1.00	Ray-O-Vac 9 Volt Batteries 68¢	Jet X Deluxe Car Care Kit $7.77
Listerine 20 Oz. 99¢	Final Net 4 Oz. 77¢	Ray-O-Vac C & D Batteries 3 For $1.00	Bug Lites 100 Watt 2 Per Pak 67¢

T.G.&Y.'s ADVERTISED MERCHANDISE POLICY

Our company's policy is to always have advertised merchandise in adequate supply in our stores. In the event the advertised merchandise is not available due to unforeseen reasons, T.G.&Y. will provide a Rain Check, upon request, in order that the merchandise may be purchased at the sale price when it becomes available, or you may purchase similar quality merchandise at a similar price reduction. It is the policy of T.G.&Y. to see that you are happy with your purchases.

We Will Be Happy To Refund Your Money If You Are Not Satisfied With Your Purchase

VISA

master charge

Prices Effective October 23-28

OWENS DEPARTMENT STORE

NO REFUNDS NO EXCHANGES
PRICES GOOD ALL WEEK

EOM AUTUMN Sale

One Large Group of
MEN'S SLACKS
by Haggar
Sizes 31 to 42
DARK COLORS
Reg. 20.00 Sale 13.99

Men's Short Sleeve
DRESS SHIRTS
By Van Heusen
14½ to 16½
Reg. 12.00 Sale 5.49
Reg. 14.00 Sale 6.99
Reg. 16.00 Sale 7.99
Reg. 17.00 Sale 8.29

One Large Lot Of
Mens Long Sleeve
SPORT SHIRTS
By McGregar & Van Heusen
Small, Med, Large, X-Large
Reg 13.00 Sale 6.49
Reg. 14.00 Sale 6.99
Reg. 15.00 Sale 7.49
Reg. 17.00 Sale 8.49
Reg. 18.00 Sale 8.99
Reg. 20.00 Sale 8.99

Large Selection of Men's
DRESS SHIRTS
by Arrow & Van Heusen
Values to 16.00 Sale 4.99

Large Selection of
STAINLESS DINNERWARE
Rogers
By Stanley Roberts
70 pc Sets Include Hostess Set and Extra Pieces
Reg. 79.95 Sale 39.95

50 PC Sets w-16 teaspoons
Reg. 69.95 Sale 29.95

Large Group Of
MEN'S TIES
Values to 7.50 Sale 3.00

3 Sets of
POTTERY
45 PC Sets Service For 8
Outlook by Noritake
Reg. 249.95 Sale 129.95
Cotswold by Denby
Reg. 300.00 Sale 149.45
Pot Pourri by Denby
Reg. 300.00 Sale 149.95

One Lot Of
LEAD CRYSTAL
Stemware Goblets, Cordials, Juice Compotes, and Champagne
Reg. 7.50 Sale 3.25 stem

Large Selection of Fine Red
GLASSWARE
Made in France
Goblets-Juice-Sherbet
Reg. 5.00 stem Sale 2.49

This Week Only
Our Entire Store Stock of Reed & Barton & Wallace Sterling
on Sale at Grand Baroque
Francis 1st
½ Price And Many Others

New Group Of
BATES WOVEN BEDSPREADS
New Patterns Sahara & Snowdrops
Full Size
Reg 65.00 Sale 32.50
Reg. 49.95 Sale 27.50
Queen Size
Reg. 75.00 Sale 37.50
Reg. 59.95 Sale 29.95
King Size
Reg. 79.95 Sale 39.95
Reg. 65.00 Sale 32.50

One Group Of
Bates Quilted
Full Size
Reg. 69.95 Sale 34.95
King Size
Reg. 89.95 Sale 45.00

BED PILLOWS
Polyester Filled
Zip Off Covers
Full Size
Reg. 14.95 ea. Sale 2 for 14.95
Queen Size
Reg. 16.95 ea. Sale 2 for 16.95
King Size
Reg. 18.95 Sale 2 for 18.95

Large Group of
JUNIOR SKIRTS
Wrap A Round
And Dirndle Styles-Suede and Printed Cloths
Values to 19.95 Sale 7.99

Large Group Of
JUNIOR BLOUSES
Fall Colors 5 to 13
Reg. 16.00 Sale 7.99

Large Selection Of
LADIES SLACKS
Jo Hardin-Jack Winter & Byn Mar
Sizes 8 to 20
Values to 24.00 Sale 6.49

Large Group Of
JUMP SUITS
Sizes 5 to 11
Reg. 35.00 Sale 17.50
Reg. 37.00 Sale 18.50
Reg. 39.95 Sale 19.95
Reg. 42.00 Sale 21.00
Reg. 45.00 Sale 22.50

One Large Rack Of
JUNIOR DRESSES
All Are By Jerell & Junior - Wiz
Many Suedes & Prints
Just In Time for Fall
Sizes 5-13
Reg. 24.95 Sale 12.49
Reg. 27.50 Sale 13.75
Reg. 29.95 Sale 14.99
Reg. 32.00 Sale 16.00
Reg. 35.00 Sale 17.50
Reg. 39.95 Sale 19.98
Reg. 45.00 Sale 22.50
Reg. 49.95 Sale 24.98
Reg. 55.00 Sale 27.50
Reg. 59.95 Sale 29.98

Large Selection Of
LADIES DRESSES
Size 8-20 Many New Styles Added
Reg. 29.95 Sale 14.95
Reg. 35.00 Sale 17.50
Reg. 39.95 Sale 19.95
Reg. 45.00 Sale 22.50
Reg. 55.00 Sale 27.50
Reg. 59.95 Sale 29.95
Reg. 69.95 Sale 34.95

One Lot Of
JACK WINTER SPORTSWEAR
Sizes 8 - 18
Blazers
Reg. 59.95 Sale 29.95
Reg. 49.95 Sale 24.95
Reg. 48.00 Sale 24.00
Reg. 45.00 Sale 22.50
Reg. 42.00 Sale 21.00
Reg. 39.95 Sale 19.95
Slacks
Reg. 32.00 Sale 16.00
Reg. 29.00 Sale 14.50
Reg. 28.00 Sale 14.00
Reg. 22.00 Sale 11.00
Skirts
Reg. 28.00 Sale 14.00
Reg. 26.00 Sale 13.00
Reg. 25.00 Sale 12.50
Reg. 22.00 Sale 11.00
Blouses
Reg. 18.00 Sale 9.00
Reg. 16.00 Sale 8.00

One Lot Of
LONG DRESSES
Missy & Junior Sizes
Reg. 29.95 Sale 14.95
Reg. 35.00 Sale 17.50
Reg. 39.95 Sale 19.95
Reg. 45.00 Sale 22.50
Reg. 55.00 Sale 27.50
Reg. 120.00 Sale 59.95

Ladies
POLAROID SUNGLASSES
Reg. 10.00 Sale 5.00
Reg. 12.00 Sale 6.00
Reg. 14.00 Sale 7.00
Reg. 16.00 Sale 8.00