WEDNESDAY

THE SNYDER DAILY NEWS

VOL. 19, NO. 37 SNYDER, TEXAS (79549) WEDNESDAY, JUNE 12, 1968 EIGHT PAGES—PRICE 5¢

Paris Peace Talks Resume

The SDN Column

I have just received a statement from Rep. George Mahon, this district's Congressman, which expressed concern, but no hysteria, about law and order.

This subject is the most widely discussed of the day, and one of the first things a person is likely to notice about Rep. Mahon's statement is the fact that he has "kept his cool."

"This country is being gravely threatened by the breakdown of law and order," Rep. Mahon began. "This is no time to appease looters and assassins and violators of the law generally. The present situation is intolerable, and the patience of the American people is reaching the breaking point.

"I have been encouraged by the rising tide of resentment and anger which the people have displayed in this situation, and I hope that this will lead to an atomosphere which will compel law enforcement at all levels.

"It is not so much that we need more laws; the real need is for more enforcement of the laws which we already have. That is the direction in which we must move if we are to preserve our country," Rep. Mahon concludes.

★ ★ ★

The statement is worthy of consideration by those whose first thought after a tragedy or a riot is a demand for quick action by legislators. In the first place, if new laws are needed to bolster civil order, they deserve more than overnight attention in the drafting of them.

Moreover, many Americans may be more concerned by the disregard of some of the laws already on the books than they are about possible new laws. New ones would solve no problems whatever if they were not obeyed.

Possibly some new laws are needed, but, as Rep. Mahon suggests, the nation's best hope for early relief is enforcement of laws already on the books, or better still, obedience by the general public.

—WACIL McNAIR

★ ★ ★

Today In History

Today is Wednesday, June 12, the 164th day of 1968. There are 202 days left in the year.

Today's highlight in history:

On this date in 1665, the city of New York was incorporated under English law. A mayor, five aldermen and a sheriff were appointed.

On this date:

In 1630, the first governor of the Massachusetts Bay Company, John Winthrop, sailed into the harbor of Salem.

In 1776, a Declaration of Rights was adopted in Virginia.

In 1838, the territory of Iowa was organized.

In 1933, a world economic conference opened in London.

In 1940, Chungking, China, was heavily damaged by Japanese bombers.

In 1944, Germany launched flying bomb attacks against Britain during World War II.

Ten years ago — British Prime Minister Harold MacMillan was conferring with Canadian officials in Ottawa, after a five - day visit to the United States.

Five years ago — Civil Rights leader Medgar W. Evers was shot and killed in Jackson, Miss.

One year ago — Israel declared that it intended to keep some of the ground won from Egypt, Jordan and Syria in the six - day Middle East War.

★ ★ ★

THE WEATHER

SNYDER TEMPERATURES: High Monday, 96 degrees; low, 64 degrees; reading at 7 a.m. today, 69 degrees.

Northwest Texas: Clear to partly cloudy tonight and Thursday. Isolated thunderstorms in extreme south tonight and a little warmer in west. Low 61 to 71. High Thursday 88 to 97.

North Central Texas: Clear to partly cloudy and warm tonight and Thursday. A few thunderstorms tonight, mainly in north. Low 68 to 76. High Thursday in 90s.

Northeast Texas: Clear to partly cloudy and warm tonight and Thursday. A few thunderstorms in north tonight. Low 70 to 76. High Thursday in 90s.

Coast: Light southeast winds through Thursday.

South Central Texas: Partly cloudy and warm through Thursday with isolated showers and thundershowers in coastal sections. Low 70 to 80. High Thursday 89 to 98.

Southeast Texas: Partly cloudy and warm through Thursday with isolated showers and thundershowers, mainly near coast. Low 70 to 80. High Thursday 87 to 96.

Southwest Texas: Clear to partly cloudy and warm with late isolated thundershowers. Low 62 to 75. High Thursday 90 to 100.

West of the Pecos: Clear to partly cloudy and warm with late, isolated thundershowers, mainly over mountains. Low tonight 55 to 65. High Thursday 86 to 105.

Thieu Gains In Struggle With Ky

By BARRY KRAMER
Associated Press Writer

SAIGON (AP) — Vice President Nguyen Cao Ky quit today as head of South Vietnam's People's Self Defense Committee, giving further evidence of President Nguyen Van Thieu's gains in the long power struggle between the two men.

Ky's letter of resignation to Thieu came after a week in which Ky has not participated in any government activities and has remained almost entirely in seclusion at the seaside town of Nha Trang.

The committee is an attempt by the government to arm and give rudimentary training to neighborhood and village groups for self defense against the Viet Cong. Ky was appointed to head it on May 3.

In the past week, Thieu has steadily increased his own control of the government at the expense of Ky. One after another, Thieu has replaced high officials loyal to Ky with men loyal to himself.

Among the Ky men replaced or about to be replaced are Maj. Gen. Nguyen Ngo Loan, director of the national police; Lt. Gen. Le Nguyen Khang, commander of the 3rd Military Corps Area; and Van Van Cua, the mayor of Saigon.

Several other high-ranking Ky supporters were killed last week by a rocket from a U.S. helicopter which the U.S. mission said misfired.

Ky has only those duties assigned to the vice president by the constitution. They are largely ceremonial.

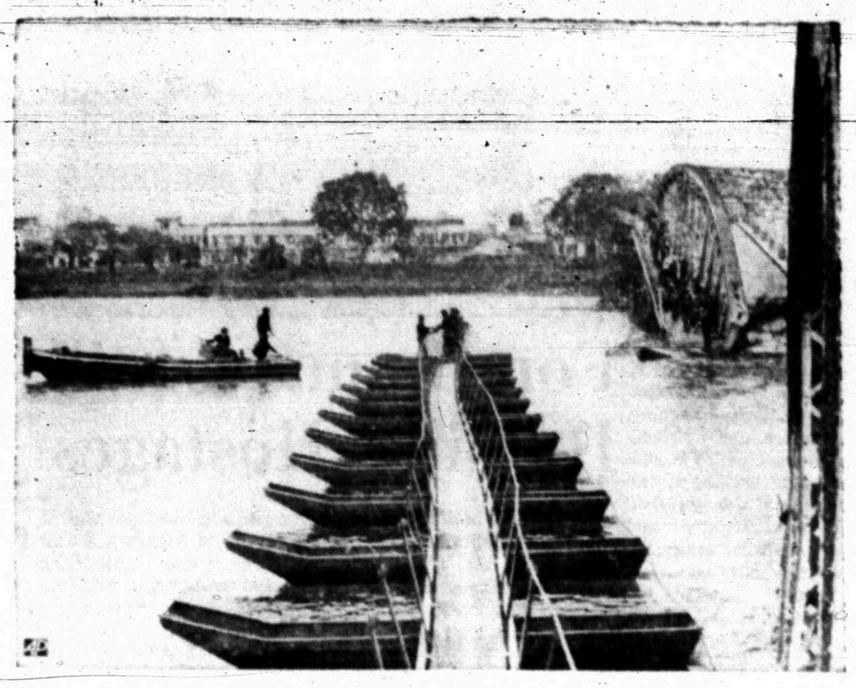

TEMPORARY LINK — South Vietnamese engineers maneuver section of pontoon bridge into place alongside destroyed bridge over the Perfume River in Hue. Later, it was decided that the Viet Cong were among the refugees and the bridge was pulled away.

AT SCHOOL SESSION

Bids Asked On Track; Other Contracts Let

Snyder School Trustees last night agreed to ask bids for installation of an all - weather track and tennis courts, shifted a couple of school boundary lines and awarded contracts for several types of supplies.

Two committees of the board had inspected all - weather tracks of competing manufacturers at Dumas, Sunray and Dallas and following reports on the inspections it was agreed that bids would be sought on a Reslite track in Tiger Stadium and that the three tennis courts at the senior high school be rebuilt and a fourth added, all with Reslite topping. Also to be sought in the same proposals are quotations on lighting for the tennis courts.

Two expenditures were rejected in the monthly survey of bills. The board declined to authorize payment of $200 for a music system for the administration building and $15 music rental fee. Also rejected was a subscription to the Schiebel Service System's Legal News for the school tax office because the firm is operated by a board member.

Boundary lines of a small area bounded by Avenue V and S and by Thirtieth and Twenty-fifth Streets were shifted to put the area in West Elementary and Lamar Junior High Districts upon recommendation of Supt. Bill J. Hood. The superintendent said the boundaries had been shifted some three years ago to equalize loads in elementary schools and that the original problem no longer exists. The board then on its own initiative voted to change the area between Avenues D and E between the Santa Fe Railway and Thirty - sevenths Street from Central Elementary to East Elementary District. This area also had been involved in a change three years ago and last night's action puts the boundary back in its original location.

Bill Sikes, one of the invited

See SCHOOL, Page 2

C-C Board Okays Plans For July 4

Snyder Chamber of Commerce directors yesterday took action on items associated with the annual July 4th celebration.

The board approved plans to increase the expenditure for fireworks from $750 to $1,000. The fireworks display is the closing event at Towle Memorial Park each Independence Day.

Plans for a group of prizes to be given away during the July 4th celebration also were approved. The final and largest prize in the group will be a color television set.

The board also agreed to discuss with city officials the possibility of the city's director of community development working actively and officially with the chamber.

Favorite Son Role For Gov. Connally

DALLAS (AP) — Texas' official Democratic party gave Gov. John Connally a wholehearted pat on the back Tuesday day as a token favorite son candidate—and maybe as a vice presidentil candidate, for real.

The state convention endorsement, by a 2,834-498 roll call vote, sent a minority group of Liberals and supporters of Sen. Eugene McCarthy downtown for a so-called second convention that could result in a fourth political party for Texas. Less than half the opposing votes showed up at the rump convention.

"We want the whole country to know that John Connally is not the favorite son of everybody in Texas," said Mrs. Billie Carr, a Houston political worker who has led two previous liberal bolts at state conventions. She promised a court test and an appeal to the national convention.

At the same time the political revolutionists refused by a 64-68 vote to go on record as endorsing McCarthy.

Meanwhile the scheduled state convention went all the way with Connally. The 2,834-498 vote approved a so-called unit rule resolution that did three things —instructed Texas delegates to the national convention to nominate Connally as a favorite son presidential candidate, bound them to cast their 104 votes as the state convention instructed, and released them from the bond only when Connally gives his personal okay.

Connally has not committed himself, but is believed to favor Vice President Hubert H. Humphrey after the first ballot. There has been considerable speculation that Connally might be chosen as Humphrey's running mate.

Saigon Air Base Today's Target

By ROBERT D. OHMAN
Associated Press Writer

SAIGON (AP) — Saigon's Tan Son Nhut air base was the target for the daily Viet Cong rocket attack on South Vietnam's capital today, and the 30 casualties—all civilians—included four Vietnamese children killed and two Americans wounded.

While civilians throughout Saigon filled sandbags to build home shelters, new fighting flared at opposite ends of the demilitarized zone. Allied troops reported killing 121 North Vietnamese in two battles.

The 10 rockets that hit Tan Son Nhut before dawn also wounded 24 Vietnamese and destroyed three houses, one helicopter and a small observation plane.

Several other planes, including a large military transport, were damaged at the sprawling base, a favorite target for enemy gunners even before the current wave of shellings.

The base contains Saigon's commercial airport, government and American air units, headquarters of the U.S. Military Command in Vietnam and the homes of a number of Vietnamese officials, including Vice President Nguyen Cao Ky.

At least 130 civilians have been killed and more than 1,000 wounded in 24 rocket attacks on Saigon since the Viet Cong launched its "peace talks" offensive May 5, the eve of the start of U.S.-North Vietnamese talks in Paris.

Although the official military view is that the shellings have little military significance, concern is mounting about the psychological effect on Saigon's 3 million people. Additional government troops have been assigned to sweep the "rocket belt" around the capital.

Diplomatic sources in Paris said President Johnson is under pressure to counter the shelling by resuming bombing of Hanoi.

Rigid Protest By Harriman

By JOHN M. HIGHTOWER
AP Special Correspondent

PARIS (AP) — The United States and North Vietnam met again today, and U.S. Ambassador W. Averell Harriman prepared a strong protest against Viet Cong rocket attacks on Saigon.

"The Viet Cong and North Vietnamese are engaged in terrorist actions against the civilian population," Harriman told newsmen as he went into the meeting. "There is no military excuse for this whatever ... There is no justification for these terrorist activities."

Harriman said he would protest to North Vietnamese envoy Xuan Thuy. Asked whether he intended to bring up the possibility of U.S. retaliation, Harriman said, " o, that's not the purpose of these talks."

Neither Harriman nor Thuy gave any indication of movement toward breaking their deadlock over how to scale down the Vietnam war.

Attending the talks with Thuy today was Le Duc Tho, a member of the North Vietnamese Communist party's nine-man politburo who arrived in Paris last week.

Hanoi Radio reported today that he had told CBS correspondent Charles Collingwood in an interview the talks can progress only after the United States drops its demand for reciporocal de-escalation and stops all war actions against North Vietnam.

The first session of the talks May 13 brought a demand from Thuy for the United States to halt the rest of the bombing of North Vietnam and a counter demand from Harriman for North Vietnam to recipricate to the limited bombing halt imposed by President Johnson on March 31. That is still the central unresolved issue.

The only basis for encouragement which Harriman and his aides have found is that Thuy, having moved his delegation into a suburban villa, appears prepared to carry on the discussions indefinitely. Neither side has made any move to break off the talks, though both have spoken of the possibility that the talks may fail.

Along with the daily bombardment of Saigon came an "official statement" from the Viet Cong, broadcast by Hanoi Radio Tuesday, predicting a general offensive.

The statement said Viet Cong offensive operations of the last four months—beginning with the Tet assault on South Vietnamese cities in February—and "the general offensive that is coming" are like the battle of Dien Bien Phu which defeated the French in 1954.

U.S. officials took this as support for their theory that North Vietnamese strategy is dominated by a "Dien Bien Phu psychology," that Hanoi's leaders are bent on a decisive victory over U.S. and South Vietnamese forces which would compel the United States to make peace on Communist terms.

Texas Is Warming Up For Summer

BY THE ASSOCIATED PRESS

Brow-mopping Texans discovered Tuesday that summer is here, even though the calendar doesn't call for its arrival until June 21.

Temperatures headed upward in all parts of the state except the Panhandle, and scattered showers failed to dent the heat.

The mercury hit 106 degrees—the nation's high—at Presidio, in the sultry Big Bend of West Texas and 101 at Wichita Falls.

Top marks elsewhere included San Angelo 99, Cotulla and Wink 98, Dallas and Del Rio 97, Laredo and Mineral Wells 96, Abilene, Fort Worth and Houston 95, Alice, Austin, Lufkin and San Antonio 94, El Paso, Mc Allen, Tyler, Victoria and Waco 93 Beaumont, Brownsville, College Station and Midland 92, Childress, Longview and Lubbock 91 and Alpine 90.

Highs of 84 at Dalhart and 85 at Amarillo in the Panhandle made them the coolest reporting stations.

Shower activity hung on today as a weak cool front dawdled along a line linking Sherman, occasional thunderstorms were expected across the north half of Texas again by evening.

Sen. Tower Holds Texas GOP Vote

By RAYMOND HOLBROOK

CORPUS CHRISTI, Tex. (AP) —Texas Republicans will go to the party's national convention with U.S. Sen. John Tower as the favorite son and with most of the delegates reported leaning toward Richard Nixon as the presidential candidate.

After a closed meeting of the delegation Tuesday, state chairman Peter O'Donnell Jr. said he believes that between 12 and 16 members of the 56-vote delegation favor California Gov. Ronald Reagan and, of the remainder, a few had not made up their minds while the others leaned toward Nixon.

He said he knew of no support for New York Gov. Nelson Rockefeller. O'Donnell declined to say whom he favors.

In a turbulent session Tuesday afternoon, the state convention approved a resolution putting the Texas delegates behind Tower "until released after consultation with the delegation."

Backers of Reagan bitterly opposed the resolution, wanting to be released after the Texas delegation casts its first vote for Tower as the state's favorite son.

Then they offered a minority resolution praising Reagan as a governor and urging him "to take an even more active part in national Republican politics."

The Reagan resolution set off a seven-minute demonstration in which approximately 300 of the 1,273 delegates took to the convention floor.

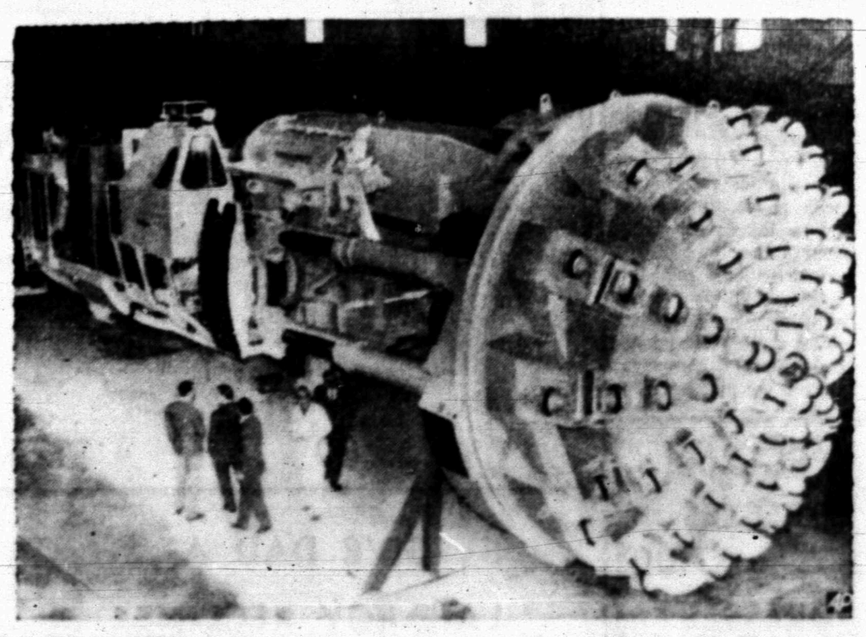

THE BIG CUTTER — Giant 230-ton hard-rock drilling machine with 63 bits is inspected at Renton, Wash. It'll be broken down into 100 parts for shipment to a copper mine at White Pine, Mich., and then reassembled in the mine 2,000 feet underground.

By ABIGAIL VAN BUREN

DEAR ABBY: I have a serious problem which I can't confide in anyone else, so I'm turning to you.

My son-in-law told me that he is "in love" with me. He is 21, and I am 36. My daughter (his wife) is 19 and she's a perfect doll. They have an adorable baby.

I don't know what this boy sees in me, altho people do say my daughter and I look like sisters.

Abby, it would break my daughter's heart to know how her husband feels about me. And I don't even want to think of what my husband would do if he knew.

I am having a hard time keeping this boy away from me. He keeps trying to get me alone, and he drops in all the time (without my daughter.) What should I do? I can't very well tell him he not welcome.

GRANDMOM

DEAR GRANDMOM: Aw, come on, you certainly can. Just tell the boy that if he tiocsn't cut out the nonsense you'll turn him over your knee. If his attentions are really as unwelcome as you say, tell him off—and that should be the end of it.

* * *

DEAR ABBY: I don't know where to begin explaining my problem because it's been bothering me for about 15 years now, and it's not getting any better. If anlthing, its getting worse.

I am always washing my hands because I have it in my head that everything I touch has germs. I'll bet I wash my hands 50 or 60 times a day.

If I have company, I can't wait until they leave so I can wash everything they've touched. I wash the door knobs and and even the chairs they've sat on, then I go take a bath and wash my hair, even tho I've bathed before they arrived. I just have to wash everything they've come into contact with or I don't feel clean.

I never go to funerals anymore because when I do, I hurry home to take a bath, wash my hair, wash all the clothes I've worn, (even my shoes!) and I send my dress to the cleaners. I even wash my car!

Have you ever heard of anything like this before? Abby, I really like people, but I stay away from them because of this thing I have about germs.

I am making problems for my family because I am always after them (I have teenage children) to wash the way I do, and they are getting tired of it. Can you help me? Or am I hopeless?

UNCLEAN

DEAR UNCLEAN: I have heard of others who have had the same problem, and it's not "hopeless." Confide in your family doctor. He will recommend someone who will try to help you get rid of those fears.

* * *

DEAR ABBY: My wife is always on my back about the old car we drive. It's 6 years old, but it runs as good as any of the newer ones.

Every time we go somewhere she points out this friend or that friend with a brand-new car. It bugs me. I need a good answer for her. Got any handy?

FLINT

DEAR FLINT: Here's one which should give you a lot of mileage: "Never judge a man by what he drives, but rather by what drives HIM."

* * *

CONFIDENTIAL TO C.C.K.: There are exceptions, of course, but the true index to a man's character can usually be found in the health of his wife.

Everybody has a problem. What's yours? For a personal reply write to Abby, Box 69700, Los Angeles, Cal., 90069 and enclose a stamped, self-addressed envelope.

FOR ABBY'S NEW BOOKLET "WHAT TEEN - AGERS WANT TO KNOW," SEND $1.00 TO ABBY, BOX 69700, LOS ANGELES, CAL. 90069.

The Weather Elsewhere

BY THE ASSOCIATED PRESS

	High	Low	Pr.
Albany, rain	71	64	T
Albuquerque, clear	85	58	
Atlanta, clear	90	70	
Bismarck, cloudy	62	46	
Boise, cloudy	88	49	
Boston, cloudy	55	54	.05
Buffalo, cloudy	91	67	.27
Chicago, cloudy	89	65	
Cincinnati, clear	92	69	
Cleveland, clear	91	64	.39
Denver, clear	80	48	
Des Moines, clear	77	58	
Detroit, clear	93	65	.35
Fairbanks, clear	81	55	
Fort Worth, cloudy	95	73	
Helena, rain	73	48	.36
Honolulu, cloudy	86	74	.01
Indianapolis, clear	89	66	
Jacksonville, cloudy	96	74	.30
Juneau, cloudy	57	38	.02
Kansas City, clear	86	65	
Los Angeles, cloudy	79	63	
Louisville, clear	93	72	
Memphis, cloudy	94	70	
Miami, cloudy	88	71	2.98
Milwaukee, cloudy	81	63	.02
Mpls.-St.P., cloudy	73	56	.22
New Orleans, cloudy	95	74	
New York, cloudy	63	61	
Okla. City, clear	91	66	
Omaha, clear	77	56	
Philadelphia, cloudy	76	68	
Phoenix, clear	99	67	
Pittsburgh, cloudy	84	64	.12
Ptlnd, Me., cloudy	56	51	.01
Ptlnd, Ore., clear	63	46	.02
Rapid City, clear	71	48	
Richmond, cloudy	86	74	.20
St. Louis, clear	89	65	.02
Salt Lk. City, clear	82	59	
San Diego, cloudy	72	59	
San Fran., clear	61	52	
Seattle, clear	64	48	
Tampa, cloudy	87	78	
Washington, cloudy	80	74	.32
Winnipeg, cloudy	66	42	

(T—Trace)

Two Vehicles Are In Collision Here

Minor damage resulted from a two - vehicle collision at Avenue M and Twenty - fourth Street at 4:55 p.m. Tuesday.

Involved were the 1966 Model Chevrolet of Evelyn Moffett Sumruld, 1609 Fifteenth Street, and the 1966 Model Chevrolet pickup of Hugh Taylor, 2312 Avenue M.

Damage to Taylor's pickup was placed at $55, and damage to the car was estimated at $150.

Police Patrolman Glen Roberts investigated the mishap.

City Firemen Are Called Three Times

City Firemen answered three calls yesterday.

They extinguished grass fires at 3101 Avenue N and on the Lubbock Highway behind National Tank Co. The other call was to an air conditioner fire at Bill Wright's Sign Co., 1503 Avenue S, where damage reportedly was minor.

THE SNYDER DAILY NEWS

Published Sunday morning and each evening except Saturday by the Feather Printing and Publishing Co., Inc., at Snyder, Texas 79549.

Entered as second-class matter at the Post office at Snyder, Texas.

SUBSCRIPTION RATES: By carrier in Snyder 35 cents per week $1.50 per month. By mail in Scurry and adjoining Counties, one year $9.95. Balance of Texas one year $12.95. All other States $15.00.

MEMBER OF THE ASSOCIATED PRESS.

The Associated Press is exclusively entitled to use for republication all news dispatches in this newspaper also local news published herein. All rights reserved for republication of special dispatches.

Trio Held In Post Robbery

The robbery of the Fred Long Service Station in Post last week apparently was cleared Monday with the arrest of two suspects here and a third suspect in Big Spring.

Snyder Police apprehended Curtis Magness on a warrant issued out of Post, charging burglary. He was released on $1,000 bond. The other suspect nabbed here, Lynn Taylor, had been taken into custody for another offense, but she was turned over to authorities from Post yesterday in connection with the burglary there.

The third suspect, Pete Hoyle, was apprehended in Big Spring, under the name of John D. Rollins on a warrant charging rape, that was issued here. He remains in Scurry County jail, although authorities said Post may want him later in connection with the burglary charge.

Sentence Is Levied Here

Judgment and sentence of 90 days in jail was entered in county court yesterday against Floyd Wellington after he pleaded guilty to two charges of selling intoxicating beverages, two charges of illegal transportation of intoxicating beverages and one charge of illegal possession of intoxicating beverages.

The offenses occurred between Jan. 1 and April 29. He originally pleaded innocent, then changed his plea later.

Talton Burge, a former resident, forfeited a $25 bond and a $500 bond when he failed to appear on charges of obtaining lodging and refusing to pay for same. The offenses occurred July 28, 1967, and Oct. 30, 1967.

TODAY'S MARKETS

FORT WORTH (AP)— Cattle 400; calves 200; steady, cows strong to 50 higher; good steers 25.60-25.70, good mixed steers and heifers 24.70; cows 17.00-19.00; standard and good calves 25.70-27.00; good and choice feeder steers 25.70-28.20; standard and good 23.00-25.60, standard 22.30; good and choice heifers 24.00-24.90, standard and good 20.40-22.60, good 22.10; good and choice steer calves 29.90-31.10, good 27.75; good and choice heifer calves 23.30-26.50, standard and good 23.00-25.00; good stock cows 15.00-18.00; good and choice stock cows with calves 188.00-194.00, standard 158.00.

Hogs 150; strong to 25 higher; 265-277 lbs. 18.00, sows steady, 350-610 lbs 15.50.

Sheep 150; steady; good and choice spring lambs 24.00-26.00, good 20.00-23.00, utility 2.00-15.00; ewes 7.0-7.5; good and choice spring feeder lambs 22.0, good 15.00-18.00.

BIRTHS

Mr. and Mrs. Loyd Langley, City, are the parents of a 6 lb. baby girl born June 11 at 2:12 p.m.

6 lb. 13 oz. baby boy was born June 11 at 3:48 a.m. to Mr. and Mrs. Robert Rios, 2608 Ave. K.

DeGaulle Bans Protests

By DAVID MASON
Associated Press Writer

PARIS (AP) — President Charles de Gaulle's government today banned all demonstrations in France.

The move, coming in the wake of violence in Paris and a half dozen other cities Tuesday night, was announced by the minister of information at the end of a Cabinet meeting.

Another French worker had died from injuries received in battle with police, raising the death toll in the French crisis this week to three.

The information minister, Yves Guena, said the ban on demonstrations would last for the duration of the National Assembly electoral campaign, which ends at the polls June 30.

SPECIALS!
DRESSES One Rack $7.00
DRESSES One Rack ½ Price
GLOVER'S
N.E. Corner Square 573-3961

SHAPE UP — Ringo gets a light trim in barbershop in hopes of improving the terrier's chances for a new home after long spell in Vancouver, B.C., SPAC shelter.

Four Immatures Still Holding Hostages

By TED SIMMONS
Associated Press Writer

ATLANTA, Ga. (AP) — Inmates who refused to report to their job assignments today began breaking windows in one wing of the U.S. Penitentiary where four inmates have been holding 22 hostages since Tuesday morning.

But there were indications a deal had been made between the warden and four inmates who are holding the hostages in the administrative section.

A prison guard said an undetermined number of inmates refused to go to work after breakfast, and were returned to their cell blocks.

The guard said they began whistling, shouting and then began breaking windows.

The Atlanta Journal said it had agreed to publish a list of grievances, and indications were that the hostages would be released after the published list.

The inmates sent for an Atlanta Journal reporter shortly after they grabbed the hostages.

"There are hopeful signs," a spokesman for the Bureau of Prisons said. The spokesman, William C. King, declined to elaborate.

The Journal reporter, William B. Williams, spent the night at the prison, and talked with the inmates along with the warden, Olin G. Blackwell, via radiotelephone.

Blackwell said the trouble started as an attempt to break out, but the inmates then demanded to see Williams, who covers federal court.

Blackwell said he was told the inmates had two pistols and about 50 rounds of ammunition, but it was not known how they obtained them. Guards inside the penitentiary carry no guns.

There was no explanation as to how the inmates managed to seize the hostages in the administrative offices.

One hostage, B. V. Wolfe, a parole case worker, was released Tuesday night to give Blackwell the list of grievances.

Coffee, sandwiches and blankets were sent to the hostages.

The penitentiary is one of several maximum security institutions in the country. It has about 2,000 inmates.

HOSPITAL NOTES

Chaplain: Rev. Jesse Dea

ADMISSIONS: Cora Sumruld, 904 Twenty - fifth; Erle Feather, 3798 Dalton Dr.; Glen Taggart, Ira; Verleatha James, 3205 Ave. K; Sherry Williamson, 2701 Thirty - fifth; Vallie Eoff, 224 Thirty - second; Lucille House, Rt. 3; Hollis Jones, Arah Rt.; Damon Light, Colorado City; Mary Josey, 112 Ash; Susan Rios, 2808 Ave. K.

DISMISSALS: Ben Brooks, Leonard Mileles, Dora Cox, Georgia Davis, Linda Treadway, Edna Shields, Verda Johnson.

School

Continued From Page 1

guests at the session, and a resident of the area involved, asked the board to consider returning the Central - East boundaries to the former location and after considerable discussion and a study of potential enrollment figures, the action was taken.

Resignations of three teachers were accepted and employment of three teachers and reassignment of four others were approved.

Resignations included Mary Ann Moffett, Spanish teacher at the high school and Lamar Junior High; Mary A. Middleton, journalism teacher at high school; and Mrs. Anne Adams, second grade teacher at the Child Development Center.

New personnel approved include John Short, counselor at the high school; Deidra Carpenter, French and English teacher at high school; and Mrs. Judith Ann Prince, first grade teacher at East Elementary School.

Reassigned were Geral Mac Greene, from physical education at Central Elementary to physical education and 9th grade basketball coach at Travis Junior High; Hugh Lowry, from social studies and health teacher at Lamar Junior High to driver education at high school; Ned Underwood, from social studies to driver education at high school; Mrs. Jo-Ann Peek, from fourth grade teacher at Northeast Elementary to first grade at East Elementary.

Line and Line Oil Co., local distributor for Standard products, had the low bid for furnishing gasoline and lubricants for the schools in 1968-69 with a total of $8,942. Gandy's had the low bid on furnishing milk at 6.2 cents per half-pint for white milk and 6.6 cents for chocolate milk. Baldridge was low bidder for furnishing bread for cafeterias with quotations of 21 cents for 1½ pound loaves, both thin sliced and regular, 15 cents per package of six hamburger buns and 20 cents per package of eight Coney buns.

The board voted to accept the low bids.

Also approved was a request by Karl MaWhorter, the city's director of community development, that the school participate and handle paper work for an industrial worker training program, with the school not required to furnish any funds, building facilities or equipment.

Also approved was continuation of the Snyder Schools' participation in the Regional Education Service Center.

Ted Crenwelge, president of the board, was named voting delegate of the Snyder board on the Texas Association of School Boards, and Dan Cotton was named alternate.

The board decided to continue maintenance of frame buildings used as Boy Scout meeting places on campuses of four elementary schools.

On a split vote, the board declined to authorize employment of aides for elementary school physical education teachers, unless the addition could be financed without an increase in the overall budget. It was estimated that between $12,000 and $13,000 would be required. A motion to add sufficient funds for the aides to the budget was defeated by a 3-2 vote, with Board members Bill Schiebel and Dillard Teal voting for it and Dan Cotton, Kenneth Wilson and Max von Roeder voting against it.

Application to participate in the federal milk and school lunch programs for the 1968-69 school year was approved.

Guests attending the meeting, in addition to Sikes, were Mrs. Billy Huddleston, Mrs. R. E. Cooper, Miss Virginia Grove and Don Eiring.

Say Ruling On Wages To Be Costly

BY THE ASSOCIATED PRESS

State officials say a Supreme Court decision on the minimum wage law applying to various employes of public institutions would cost the taxpayers millions of dollars a year.

The court ruling affects nearly two million workers in state schools, hospitals and other institutions, holding that they are covered by minimum wage and overtime standards set by federal law.

In most states the minimum wage standard, currently $1.15 an hour but rising to $1.60 in 1971, was already being met. But most states were paying for overtime work with equal time off, or at the standard per-hour rate. Under the federal wage law, overtime work must be paid at the rate of time and a half.

The additional salary outlay in Texas had been estimated by Texas Atty. Gen. Crawford Martin, in advance of Monday's high court ruling, at $14 million over a four-year period.

Asst. Atty. Gen. Brian Upp of Oklahoma assessed the cost to his state at $66 million over a four-year period.

Maryland reckoned its state payroll hike at $6 million a year. Other official estimates included Michigan, $300,000; California, $300,000; Kansas, $500,000; Colorado, $1 million to $1.5 million.

Scene Tense In Colombia

By DANIEL HARKER
Associated Press Writer

BOGOTA, Colombia (AP) — The Colombian Senate refused today to accept the resignation of President Carlos Lleras Restrepo.

By a vote of 74 to 31, the Senate expressed its confidence in Lleras, but the deepest political crisis in Colombia in 10 yars continued.

Lleras made clear Tuesday night that he will leave office unless rejection of his resignation is followed by congressional approval of his political reforms.

Rebel Liberal senators, responsible for the defeat Friday of a constitutional amendment submitted by the president, declared their support of Lleras but announced that they will maintain their refusal to approve the amendment.

Bicycle Stolen

Thieves stole a bicycle valued at $30 from Early's Service Station, 2400 Twenty - fifth Street, Monday night. It was taken from the northwest corner of the building.

OUR FRIENDLY PERSONNEL DESIRE TO SERVE YOU!

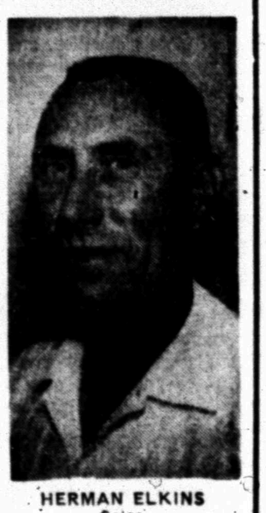

HERMAN ELKINS
Sales

We have a nice selection of Fords, Torinos, Falcons, Mercurys, Montegos and Cougars that we would be happy to show you. We need some late model used cars badly and are prepared to make you a real money saving deal. Accept this as a personal invitation to come by and talk trade.

Wilson Motors & Tractors
East Highway 573-6351

La-Z-Boy® and UNIROYAL Naugahyde® vinyl fabric team-up for a
GREAT FATHER'S DAY SALE

LA-Z-BOY® Lifetime Mechanism WARRANTY
*At any time La-Z-Boy's factory will repair, or at its option, replace its reclining mechanism or any part thereof without charge, except any costs of packing and shipping.

LA-Z-BOY® For the man in your life, give him a world of relaxing comfort in his very own La-Z-Boy® Reclina Rocker®. Yes, TV time or any time is comfort time in a La-Z-Boy®. It will satisfy his every relaxing mood . . . for rocking, reading, or full bed napping after a tiring day. It even features the Comfort Selector (a built-in ottoman) that gives him a selection of three leg-rest comfort positions. Yes, it's truly a luxurious chair with a style selection that will harmonize with any room decor. Specially priced for Father's Day, the three styles shown are covered with the famous Uniroyal Naugahyde®. $155.00 Style 731

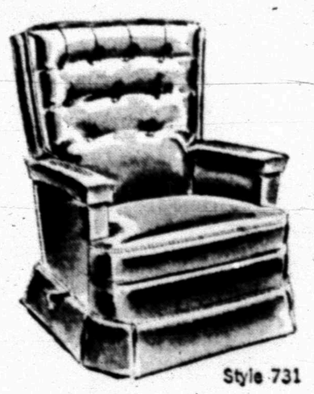
Style 731 $155.00

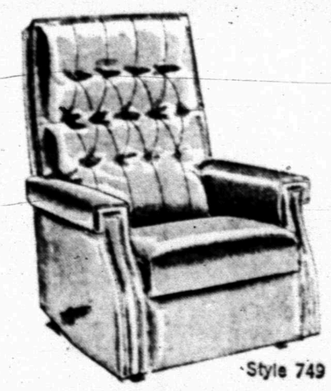
Style 749 $125.00

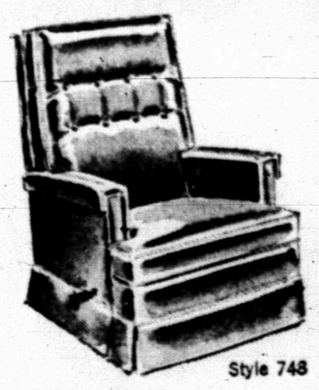
Style 748 $145.00

GIVE DAD A LA-Z-BOY RECLINER FROM . . . . . .
Roe's FURNITURE & APPLIANCES
Highland Shopping Center
Phone 573-3402

TONIGHT ONLY!
FAMILY NIGHT
$1.50 CARLOAD

YOU feel it until you can't feel anything at all!
THE POWER

METRO-GOLDWYN-MAYER presents
A GEORGE PAL PRODUCTION
GEORGE HAMILTON SUZANNE PLESHETTE
RICHARD CARLSON · YVONNE DeCARLO · EARL HOLLIMAN · GARY MERRILL · KEN MURRAY
BARBARA NICHOLS · ARTHUR O'CONNELL · NEHEMIAH PERSOFF · ALDO RAY · MICHAEL RENNIE
JOHN GAY · GEORGE PAL · BYRON HASKIN
PANAVISION & METROCOLOR

Cinnamon Rolls Rise In Refrigeator

By CECILY BROWNSTONE
Associated Press Food Editor

DEAR CECILY: My family has enjoyed the yeast breads I've made from your refrigerator - rising recipes. And I enjoy using the recipes because while the breads rise in the refrigerator I'm free to go out! Do you have a similar recipe for a coffee-cake type bread? FAMILY COOK.

DEAR FAMILY COOK: Thanks for telling me you like the refrigerator - rising breads. Here's a similar recipe for cinnamon rolls made with wheat germ for extra nutrition. Hope you like this idea? C.B.

REFRIGERATOR RISING CINNAMON ROLLS

2 packages active dry yeast
1 cup warm (105 to 115 degrees) water
1 cup milk, heated until warm (105 to 115 degrees)
1-3 cup sugar
¼ cup butter or margarine
1 tablespoon salt
1 cup wheat germ
4½ cups (about) unsifted regular flour
6 tablespoons butter, at room temperature
Filling Mixture
2-3 cups raisins
Confectioners' Sugar Icing

Butter the bottoms of 2 cake pans (each 8 by 8 by 2 inches).

In a large bowl, dissolve the yeast in the warm water. Add warm milk, sugar, ¼ cup butter, salt, wheat germ and 2 cups of the flour; beat until smooth. Add enough of the remaining flour to make a stiff dough, stirring it in at first and then working it in, if necessary, with your hands.

Turn out onto a prepared stationary pastry cloth or a lightly floured surface and knead until smooth and elastic — 5 to 10 minutes. Cover with transparent plastic wrap and a towel. Let rise for 20 minutes. Punch down.

Cut into 2 equal portions. On prepared pastry cloth, with prepared stockinet - covered rolling pin, roll one portion of the dough into an 18 by 9-inch rectangle. Spread with 3 tablespoons of the soft butter; sprinkle with one-half of the Filling Mixture and one-half of the raisins. Beginning at 18-inch side, roll up tightly. Cut crosswise into twelve 1½-inch slices. Arrange slices, cut-side down, in one of the prepared pans. Repeat process with remaining portion of dough. Cover pans with transparent plastic wrap, tucking edges under but leaving wrap tentlike at top to allow for expansion of dough. Refrigerate 2 to 24 hours.

When ready to bake, remove pan (or pans) from refrigerator; uncover; let stand at room temperature for 10 minutes. Bake in a preheated 350-degree oven until browned — 35 to 40 minutes.

Turn out on a wire rack placed on wax paper; with another rack, turn top side up. With a spoon, drizzle Confectioners' Sugar Icing in several additions over top of the warm rolls. Nice served warm with butter. Makes 2 dozen.

FILLING MIXTURE: In a small bowl stir together 2-3 cup sugar and 2 teaspoons cinnamon. Have this ready to sprinkle on the dough as directed in the Refrigerator - Rising Cinnamon Rolls recipe.

CONFECTIONERS' SUGAR ICING: Into a small mixing bowl turn 1½ cups unsifted confectioners' (powdered) sugar. Stir in 1½ tablespoons milk; gradually stir in enough more milk (about 1½ tablespoons)—beating vigorously with spoon against side of bowl — to make a thin icing that can be drizzled over the rolls. Applying the icing when the rolls are hot helps to give them a professional looking glazed appearance.

CINNAMON ROLLS — They're made by the refrigerator-rising method and include nutritious wheat germ.

WOMEN

Gardener's Corner

By EARL ARONSON
AP Newsfeatures

There was a large number of new items at the 51st International Flower Show and Garden Fair in New York City's Coliseum, March 2-10.

One was a "sniff garden" of fragrant herbs by the Tool Shed Herb Farm of Purdy's Station, N. Y. The exhibit included herbs and allied plants used in the manufacture of perfumes, soaps and cosmetics. In a covered shed were old tools illustrating the making of perfumes and soaps.

Two Omurosakii azalea (lavender) more than six feet in diameter were shown by Dauernheim of Wantagh, Long Island. The huge specimens featured a southern azalea garden. A redwood path led from a garden gate to masses of Indica azaleas in orange tones. White flowering crabapple trees bordered a small pool.

A cow and calf grazed in Arthur Kennedy's ranunculus (buttercup family) garden.

The new "Patricia Andrea" geranium with double carmine rose flowers and waxy leaves was shown by Dalsimer of Cedarhurst, N. Y.

For the first time, there was an unusual garden of lilacs, by Lilac Time of Rochester, N. Y. Highland Park experts, through special methods, forced the lilacs in time for the show.

Twenty different trees of the pine family, native, Oriental and European, in different sizes and textures, came from Adolf Heimlich's Woburn, Mass. garden.

Rare Spanish fir trees and Japanese larch were shown by Panfield Nurseries on Long Island.

"Fragrant Cloud," a bright color red hybrid tea, was featured by Jackson & Perkins.

The New York Botanical Garden had a fascinating wild flower exhibit. Included were insectivurous plants, known as pitcher plants, that dine on winged insects they trap. Don't feed the plants, the Garden warns. It's dangerous to the plants.

Burpee Seeds had a "movable garden" designed by horticulturist - author Jerome Eaton. This demonstrated the flexibility possible through the use of popular annuals planted in pots. Eaton said this permits having a temporary garden in the city or the country, by a pool, terrace, doorway or even on a hard surface. The key to the Burpee exhibit was flaming color of massed annuals, with hybrid marigolds and asters as the basic plant materials.

In the New York State Conservation Department's exhibit were wild turkeys and a white-tail deer.

The International Show is a nonprofit operation. Proceeds beyond the cost are used for scholarships for deserving students in the horticulture arts and for research projects benefiting gardeners.

The show is sponsored by the Horticultural Society of New York and the New York Florists' Club. The society maintains one of the world's most complete horticultural library.

The theme of the 1968 show was "Gardens for All Seasons." There were 45 major gardens and exhibits, amateur and professional.

Each night, after the show closed, gardeners replaced flowers or plants that had wilted. Mid-way in the show, the exhibits were almost completely revitalized with fresh flowers.

Save On Food

If farm prices for food products had increased as much as all other products since 1952, homemakers of America would spend $7,000,000,000 more annually for the same amount of food they feed their families today.

BE READY for spring with the softest cream-colored two-piece knit of Dacron polyester. The belted jacket sports brass galosh closings and high pockets.

China Grove News

By MRS. N. F. HALL

Mr. and Mrs. Hollis Mize Sr. and granddaughter, Naomi, visited Mr. and Mrs. Hollis Mize Jr. of San Angelo on Sunday.

Mr. and Mrs. Sydney W. Williams, Cynthia and David spent the weekend in Odessa visiting their daughter and husband, Mr. and Mrs. J. W. Plattsmier.

Wetonia Hall of Snyder visited Cynthia and David Williams on Wednesday.

Mr. and Mrs. Lucky Merket and family of Colorado City visited Mr. and Mrs. Floyd W. Merket recently.

Jim Merket of Loraine visited friends and relatives in China Grove recently.

Recent guests of the N. F. Halls were Mr. and Mrs. Clarence Newby of Colorado City, Wetonia Hall, R. L. Hall, Billy Phipps and son Buster, all of Snyder.

D. L. Cotton of Dunn was a guest of Mr. and Mrs. Arlis Cotton and family.

Remove the white ribs, along with the seeds, when you are preparing green peppers for use in a salad or hot dish.

GIBSON'S IS

POTTE SHOT?
Snake Bit Water Heaters, Pipes, Faucets, Pumps, Air Conditioners or Heating System.
CAN FIX!
Pete Nachlinger
SNYDER Mechanical
712 AVE.S
Phone 573-3802

REVIVAL

REV. JIM WILKINS
Evangelist

TOMMY DREWETT
Music Director

Northside Baptist Church
JUNE 9-16 — 7:30 P.M.

for all your printing needs
Feather Printing Co.
Phone 573-6331 2107 25th St.

SMALL SIZE WANT ADS DO A BIG JOB. SELL YOUR DON'T NEEDS FOR CASH TODAY.
Phone 573-5486
The Snyder Daily News

HEADY STUFF !

Troubles Confront Plan To Curtail Overseas Traveling

By JOHN CUNIFF
AP Business Analyst

NEW YORK (AP) — Administration efforts to keep dollars at home by curtailing overseas spending for pleasure are running head on into obstacles.

The objective is to reduce by $500 million the annual travel deficit, which in 1967 soared to $2 billion, the net result of Americans spending nearly $4 billion abroad while foreigners spent $2 billion here.

Lessening the prospects for substantial help in balancing the travel outgo and income are these factors:

—Measures that would impose taxes on foreign travel and limit spending abroad are still being argued in the Senate.

The peak travel season, the time when students, educators and sightseeing secretaries head for Eruope, began in late May and will extend to Sept. 28. A good part of the season will have passed before any bill could become law.

— Americans have plenty of money to spend on travel regardless of whether a travel tax is passed, and they seem also to have the desire to use this money.

— The ease and glamor of airline travel is making trips to foreign lands, particularly to Europe, an almost irresistable attraction to people of moderate incomes.

Whatever the motivation, new and renewed passport application for the first two months of 1968 rose sharply over a year earlier.

A study by the National Industrial Conference Board, and reported in the Conference Board Record, a monthly publication of the nonprofit organization, showed passports were being handed out early this at a rate 30 per cent higher than a year ago. Less than 10 per cent were obtained for business.

Perhaps the most encouraging aspect of the travel payments situation is the cooperation received from business in promoting travel of foreigners to the United States through reductions in transportation fares and hotel rates.

Estimates indicate that the new low-cost fares for Europeans and Middle Easterners visiting America may bring in as many as 100,000 additional tourists in the first year of its operation.

The Conference Board comments that this is of significance, because in 1967 about 1.7 million Americans traveled to Europe and the Mediterranean areas while only 900,000 from those areas toured America.

Another area of encouragement is Canada. Last year U.S. residents spent $1.1 billion in that country, much of it because of the Expo world's fair exhibit.

This year there could be some improvement. Although many Americans will travel to Montreal and to other Canadian cities because of the second edition of Expo, many Canadians who stayed home last year will visit the United States.

24 Journalism Scholarships Given

FORT WORTH (AP) — Twenty-four journalism scholarships worth $5,000 have been presented to high school and college students by the Texas Gridiron Club.

Recipients were announced recently at a meeting of Sigma Delta Chi professional journalistic society which sponsors the Texas Gridiron Show and Dinner.

Proceeds from the show will help 36 journalism students next year.

Junior Editors Quiz on THE ODYSSEY

QUESTION: *What should we know about the Odyssey and the Iliad?*

• • • •

ANSWER: The Odyssey and the Iliad are long stories in poetical form, originally chanted or sung. They were originated by the blind poet Homer, in the days of ancient Greece. Only a little is known about Homer who, with the guidance of a small boy, is supposed to have wandered about the country, singing his songs to the music of his lyre. In some way, the songs were written down. They inspired other writers to tell fascinating stories. Since Homer introduced many great and noble ideas into his poems, an art of great writing began to develop which greatly influenced Western civilization and laid the foundation for the finer kind of writing we call literature. In his songs, Homer used imagination. He gave the Greek gods and goddesses human feelings. He even let them fly down and interfere in human affairs, as in our picture where the hero Achilles finds his hair suddenly seized from behind by the goddess Athene, who is trying to calm him down in a moment of sudden anger. The Iliad tells the story of the Greek attack on the neighboring city of Troy, while the Odyssey tells about the hero Ulysses who has many adventures while trying to return to his home after the Trojan War.

6-12

(Cindy Mandell of Worcester, Mass., wins a prize for this question. You can win $10 cash plus AP's handsome World Yearbook if your question, mailed on a postcard to ***Junior Editors*** *is selected for a prize.)*

Jumping To Conclusions With Boyle

By HAL BOYLE

NEW YORK (AP) — Jumping to conclusions:

If you have to trust someone, you'll generally do better by putting your faith in a fat man. Fat people are more likely to be honest than skinny people simply because it usually takes too much energy to be crooked.

The more sophisticated the conversation at a Manhattan cocktail party, the less likely it is that half the guests present can give the right answer to a practical question, such as, "How many faucets are there on a milk cow?"

A fellow wouldn't mind the high cost of sending a son through college if it would just send him back home a good quarterback.

A man is still boss in the family if, when they go shopping together in the supermarket, he walks in front of the shopping cart and she pushes it.

The trouble with many rebellions today is that they seem designed to stir echoes rather than achieve goals. Even those who join in them often can't explain clearly what they are for.

Nine out of ten lads and lassies who are wearing the new popular tight-collar Nehru jackets can't spell Nehru's first name without looking it up. But you and I knew all the time it was Jawaharlal—or something like that—didn't we?

Fishing has always seemed to me one of the dullest of all ways for a man to kill time, but it does have one good result: Few of its devotees end up in either police courts or divorce courts.

What makes the outrageous opinions of today's teen-age children even more irritating to parents is the way the kids pop their gum while expressing them.

A hypocrite is a guy who takes a pair of binoculars to a beach strewn with bikini-clad girls and pretends he likes to stare through the glasses at all the sailboats standing out to sea.

Liquor never reveals a man's true character more surely than inheriting money does. So the sternest of all tests of a man's principles must be whether he can inherit a profitable distillery and remain the same sweet guy his friends thought him to be before.

One way to tell a man's age is to toss a penny on the sidewalk in front of him. If he glances at it, then walks on, he's under 35. If he bends down and picks it up, he's between 36 and 49. If he starts to bend down but halts because his back hurts him, he's over 50.

Just when we decide the world has gone altogether to the devil, we see, now and then, an old lady placidly at work in her rose garden, and decide there is some hope for mankind yet.

Counties To Honor Vietnam Casualties

LONGVIEW, Tex. (AP) — Longview and Gregg County will pay special honor to each of their sons who die in service during the Vietnam War.

The Gregg County Commissioners Court and city governments, as well as schools and organizations, have adopted resolutions asking that flags be displayed at half-staff on public buildings on the day of the funeral of each serviceman.

CROSSWORD PUZZLE

ACROSS
1. Mock
4. Grape refuse
8. Topnotcher
11. Charged particle
12. Swan genus
13. Undeveloped flower
14. Make a mistake
17. Samovar
18. Indian post
19. Three-spot
21. Singing syllable
23. Missile shelter
26. Remove
27. Mute
29. Boohoo
30. Commercial
31. Continued story
33. Denial
34. Honeydew
36. Wale
38. Aloft
39. Before noon
41. Myself
42. Results
48. Embrace
49. Loiter
50. Eggs
51. Ibsen character
52. Manufacture
53. Sarlak

DOWN
1. Point
2. Taro paste
3. Followed
4. Lament
5. Everyone
6. Sinobad's bird
7. Crucial point
8. Defense barricade
9. Sliced
10. Dutch commune
15. Shout
16. — Vegas
19. Mining car
20. Lie at anchor
21. Pelt
22. Fr. friend
24. Tedious
25. Hautboy
27. Study
28. Ban
31. Petty bribes
32. Delineate
35. Thrust
37. Lure
39. Water: Lat.
40. Gloom
42. Rolled tea
43. Adjective suffix
44. Shade tree
45. Piece out
46. Stowe character
47. Egypt. option

M	A	S	O	N		U	N	U	S	E	D
E	L	I	D	E		S	E	N	T	R	Y
S	A	F	E	T	Y		A	D	A	G	E
A	C	T		S	E	C	T	O	R		
	R	E	L		S	U	E		K	I	T
V	I	R	U	S		P	S	I		N	I
I	T		G	E	M		T	R	A	C	E
E	Y	E		N	A	B		E	L	L	
		R	E	A	P	E	R		P	U	P
E	L	E	C	T		D	O	R	A	D	O
R	I	C	H	E	S		D	I	C	E	R
S	E	T	O	S	E		S	P	A	D	E

SOLUTION OF YESTERDAY'S PUZZLE

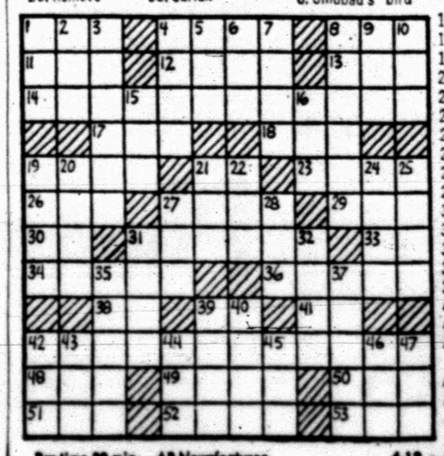

Par time 29 min. AP Newsfeatures 6-12

MARY WORTH

KERRY DRAKE

WAYOUT

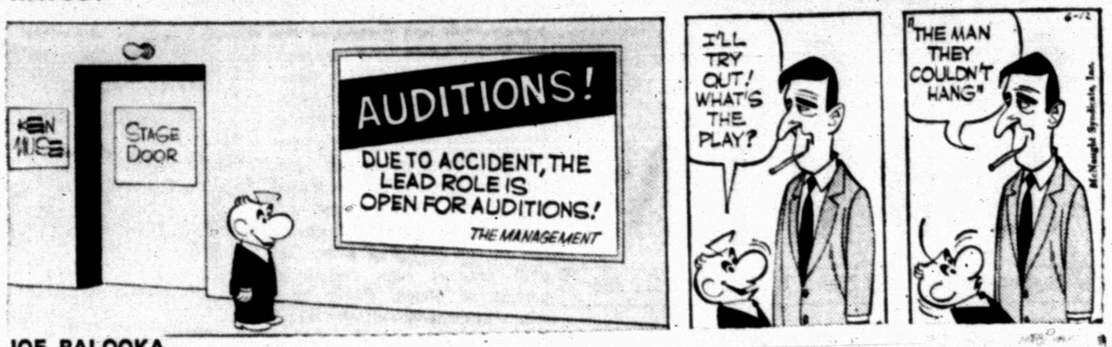

JOE PALOOKA

DEBBIE DEERE

REX MORGAN

NANCY

DENNIS THE MENACE — GRANDMA

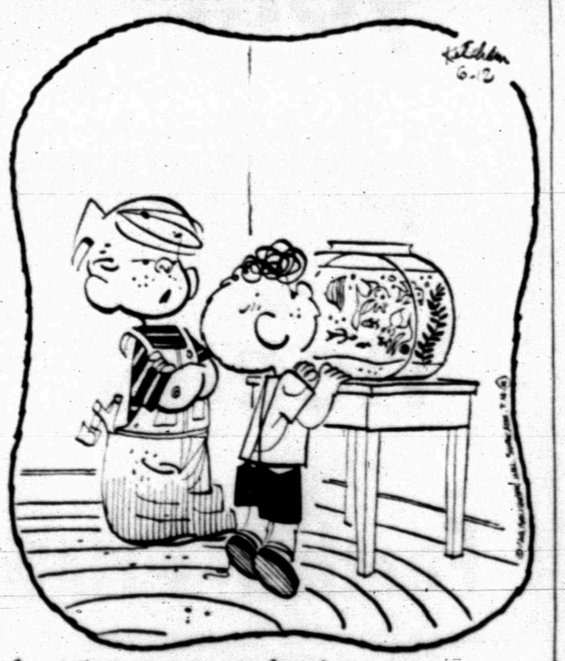

Jr. Buffs Leave Rebs Stranded

What a difference it makes in what you do with your hits.

The Rebels and the Buffs each blasted 10 hits last night in their Junior Teenage League Tussle, but the Buffs took the decision 8-2.

You see, they slammed four doubles — by Jim Province, Stewart Sims, Tommy Welch and Brett Bell — while the Rebs could only muster one extra base hit — a two-bagger by Gary Patterson.

Patterson picked up three of the Reb safeties while his teammate, Louis Loyd, was credited with two singles. Sims is the only Buff who got more than one safety. He smashed a single to go with his two-bagger.

The big difference was on the base paths. The Buffs left only two men stranded while the Rebs left 12 either on third or second. They just didn't have the punch to bring them in.

Both of the Reb runs came in the 6th after the handwriting already was on the wall.

REBELS (2)	AB	R	H
Loyd	4	0	2
Beard	2	0	1
Patterson	4	0	3
Speer	4	0	1
Parks	4	0	0
Harless	3	0	1
Burleson	1	1	1
Hood	3	1	1
Patrick	3	0	1
TOTALS	28	2	10
BUFFS (8)	AB	R	H
Province	4	1	1
Sims	4	2	2
B. Thompson	2	2	1
D. Thompson	3	1	1
Patterson	3	0	1
Hardin	3	0	1
Hodge	3	1	1
Welch	3	0	1
Bell	2	1	1
TOTALS	27	8	10

Rebels	000	002	0—2 10
Buffs	260	000	x—8 10

Only Three Beat Par

CONROE, Tex. (AP) — Only three golfers beat par 71 Tuesday in the opening round of the 59th Texas Amateur Golf tournament, played in 90-degree weather at River Oaks Plantation Country Club.

Unheralded Kurt Cox, a recent graduate of Odessa Junior College, lead the 220-player field with a 2-under-par 69.

Hal Underwood, No. 1 University of Houston player, and teammate Bobby Walzell trailed with 70s.

George Rives of Jacksonville and Dean Overturf of Houston fired 71s on the 6,400-yard course, which kept most scores in the 80s.

Although the registration deadline was June 4, tournament director Jackson Bradley added six players Tuesday because of dropouts.

Among the late entrants were Underwood, Bob Barbarossa of Houston, who finished second in the Southeastern Invitation at Columbus, Ga., last weekend, and Carl Ahrens of Houston.

Martin Warnica of the University of Houston faced the seventh hole with a No. 6 but scored an 80.

Barbarossa and Tom Wright, also of the University of Houston, carded 72s.

Chip Stewart of Dallas posted a 72 and Rik Massengale of Jacksboro a 75. Both are on the University of Texas golf team with Overturf.

Tessman Gets Unanimous Nod

HOUSTON (AP) — Light-heavyweight Mark Tessman, 21, scored his 21st consecutive triumph Tuesday night with a unanimous 10-round decision over Milo Colhoun of Kingston, Jamaica.

Tessman, a University of Houston junior, is undefeated in his professional career. He is ranked No. 7 by Ring Magazine.

Colhoun, 25, weighed 173½ and Tessman 176.

The Jamaican is the fifth-ranked lightheavyweight in the British Empire.

Veteran Cleveland Williams of Houston, in his second fight since returning from retirement, knocked out heavyweight Mike Bruce of Springfield, Mass., at 2:22 in the first round of a scheduled 10-round cofeature.

Williams weighed 211, Bruce 221.

Cards, Sox Win In FL

The Cardinals clipped the Braves 29-0 and the White Sox pounded the Athletics 23-10 in lopsided Farm League clashes Tuesday night in Towle Park.

Cardinal batters unleashed an 18-hit attack behind the 1-hit pitching of David Kruger. The only Brave safety was a single by Smiley in the 1st.

The Cards scored almost at will with Todd Line, Richard Cornett and Darrel Rhodes each slamming three hits. Line and Cornett included doubles among their trophies and Rhodes cracked a triple. However, Robert Dye did them one better. He knocked a triple and a double while getting four hits.

Nelson Eckert and Jal Dennis each hit two safeties, and one of Dennis' hits was a two-bagger. Steve Dickenson was credited with a single.

Robert Riggins twirled a 2-hitter for the White Sox, giving up a triple to Anthony Lewis and a single to Jimmy Gutierrez.

His teammates came through with four hits — a triple by M. Ramirez, a double by Jerry Dickie and two singles by Charles Stansell.

ESCAPES FIERY RACING ACCIDENT — Bay Darnell, Deerfield, Ill., sprints from three-car pileup at Milwaukee, Wis., 150-mile race. Norm Brown, helmet visible between left and flames, received severe burns. Another driver, Ronnie Duman, Dearborn, Mich., was killed. (AP Wirephoto)

IN SENIOR LOOP

Clippers, Jets Rip Colorado City Nines

Snyder gave Colorado City a lesson; or rather two lessons, in baseball last night. The Clippers blanked the Reds in Colorado City 8-0 while the Jets pounded the Blacks 10-0 in Towle Park.

Superb pitching kept both Colorado City foes in check. Merce Hernandez fired a 2-hitter for the Jets while Steve Holder twirled a 3-hitter for the Clippers.

Holder walked only four while sending 14 Reds to the water cooler after the third strike. He gave up only singles — to Molina, Hill and Lujan.

The biggest Red threat came in the 1st frame when Hill reached third after his single and two walks. However, Holder was equal to the occasion. He sent Lynch down swinging for the third out with the sacks loaded. The Reds left a total of seven men stranded.

The Clippers tallied twice in the 2nd on an error and a single by Jim Patrick. They added another run in the 2nd on a walk and a single by Wesley Bishop. Mickey Almond doubled in the 6th and came in on a subsequent error.

A 4-run outburst in the 7th clinched it. Holder walked, Mike Levens singled, then both came in on a double by Terry Holt. Holt scored himself on a single by Randy Levens. Wesley Bishop then cracked a single and he and Randy scooted in on a single by Mickey Almond. Bishop and Almond each got two hits in the 8-hit Clipper attack.

Hernandez fanned six in the Jet victory over the Blacks, and none of the Blacks was able to get beyond second base. Haggerton and Webb singled and doubled respectively for the losers.

Doubles by Jodi Williamson, Neal Loyd and Richie Thompson and a single by Steve Moffett provided the punch as the Jets took a commanding 8 run lead in the 1st. The game was called in the 4th under the 10 - run rule when the Jets tallied twice more on a double by Merce Hernandez and singles by Williamson and Lloyd.

The victory left the Clippers in first place in the Senior Teenage League while the loss left the Blacks as sole occupants of the cellar.

★ ★ ★

CLIPPERS (8)	AB	R	H
Holt, ss	4	1	1
R. Levens, c	4	1	1
Bishop, 1b	4	0	2
Almond, 2b	4	2	2
Patrick, lf	4	1	1
Potts, 2b	4	0	0
Holder, p	2	1	0
Weaver, rf	3	0	0
M. Levens, cf	2	2	1
TOTALS	31	8	8
REDS (0)	AB	R	H
Molina, 3b	4	0	1
Key, cf	3	0	0
Hill, c	3	0	1
Lujan, lf	1	0	1
Parker, p	2	0	0
Lynch, 1b - rf	2	0	0
Bracey, ss	3	0	0
Parham, 2b	1	0	0
Ramsey	2	0	0
Dockery, rf	1	0	0
Safford, 1b	2	0	0
TOTALS	24	0	3

Clippers	021	001	4—8 8
Reds	000	000	0—0 3

• • •

JETS (10)	AB	R	H
Thompson, 2b	3	2	1
Moffett, ss	2	1	1
Hernandez, p	2	2	1
McGinnis, cf	2	1	0
Bell, 1b	3	0	0
Williamson, 3b	2	2	2
Lloyd, c	3	1	2
Schwartz, lf	1	1	0
Harrison, rf	2	0	0
TOTALS	20	10	7
BLACKS (0)	AB	R	H
Morris, cf	1	0	0
Brock, 2b	2	0	0
Haggerton, p	2	0	1
Hovie, 1b	2	0	0
Guerrero, 3b	2	0	0
Garrett, ss	2	0	0
Rocha	0	0	0
Self, c	1	0	0
Maddox, rf	1	0	0
Webb, lf	1	0	1
TOTALS	14	0	2

Jets		802	—10 7
Blacks		000	— 0 2

IN LITTLE LEAGUE

Cards, A's Put Down Braves, White Sox

The Cardinals socked the Braves 10-5 and the Athletics nudged the White Sox 5-3 in two hard - fought Little League tussles, held last night in Towle Park.

The Cardinals unleashed a 13-hit attack, taking a 4-2 lead in the 1st frame. They were never behind, although the Braves came through with 11 hits of their own.

Larry Beard, the winning pitcher, showed that he knows something about hitting too. He knocked a home run and two singles in three trips. Morris Hearne also got three hits, but they all were singles. Jeff Richardson, notched two safeties, including a double.

Dennis Young and Ralph Lewis each posted three hits for the Braves, and two of Dennis safeties were two - baggers. John Boren came through with two singles.

The A's held the upperhand throughout their contest with the Sox with Aaron Hartsfield throwing 2-hit ball. A single by Willie Tippins and a double by Robert Braziel were all of the hits that the Sox could muster. They scored two of their three runs in the last inning after the A's had gone ahead by a 3-1 count.

Barry Keller picked up three singles and Weldon Cobb got two hits, including a double, for the victors. John Miller, the losing hurler, did a good job, but the A's capitalized on seven walks and a hit batsman.

★ ★ ★

CARDINALS (10)	AB	R	H
Patchell, c	4	1	1
Golden, lf	4	1	1
Beard, p	3	2	3
Richardson, 1b	4	1	2
Potts, rf	4	0	0
Hearne, 3b	3	2	3
Rodgers, 2b	3	1	1
Wallington, ss	3	2	1
Robinson, cf	2	0	1
TOTALS	30	10	13
BRAVES (5)	AB	R	H
Talbott, 2b	3	0	1
Godair, rf	3	0	0
Riggs	0	0	0
Lewis, p	3	2	3
Boren, c	3	3	2
Young, ss	3	0	3
Yearwood, 1b	3	0	0
Dale, lf	2	0	0
Convica	0	0	0
Hargrove, cf	3	0	1
TOTALS	26	5	11

Cardinals	403	12—10	13
Braves	201	020— 5	11

• • •

ATHLETICS (5)	AB	R	H
Keller, c	3	1	2
Hartsfield, p	3	0	1
S. Montgomery, 3b	3	1	0
Cobb, ss	3	1	2
Walton, 1b	1	0	0
B. Montgomery, cf	3	0	1
Everton, lf	3	0	0
Price, 2b	3	0	0
Perry, rf	2	0	0
Reed	1	0	0
TOTALS	25	5	7
WHITE SOX (3)	AB	R	H
Clayton, c	3	0	0
Miller, p	3	0	0
Braziel, 3b	2	0	1
Loper, ss	3	1	0
Robinson, lf	3	0	0
Featherston, 1b	2	1	0
Johns, 2b	1	1	0
Tippins, 2b	2	0	1
Riggins, rf	1	0	0
Buchanan, ss	0	0	0
Ivison	0	0	0
Young, cf	0	0	0
Ramirez, 3b	1	0	0
TOTALS	21	3	2

Athletics	201	020—5	7
White Sox	001	002—3	2

Oklahoma Clips Longhorns, 8-5

OMAHA, Neb. (AP) — A pair of old pro coaches in college baseball, Rod Dedeaux of Southern California and Chet Bryan of Oklahoma State, are headed for an early showdown in the College World Series tonight.

Both opened with first-round victories Tuesday night. USC needed only two hits to defeat Brigham Young 5-3 behind Bill Lee, while OSU sprayed 17 hits and got a no-hit, no-run relief job the last eight innings from Bob Richardson in an 8-5 victory over Texas.

Dedeaux is after his fourth NCAA baseball title and USC's fifth.

"USC won its in 1948 and 1958, so maybe 1968 is our hear," he said.

This is Bryan's third straight trip to Omaha and he has the best hitting club of the three. The 1966 team was runner-up to Ohio State.

"We don't have a stopper, but this club has a good attitude," Bryan said. "These boys listen and respond when I tell them something."

St. John's of New York, 24-8, and North Carolina State, 24-7, both first-round winners, will play at 5:30 p.m., CDT, followed by Southern Cal., 46-14, and OSU, 21-7, at 8. In the loser's bracket at 2, Texas meets BYU.

Southern Illinois, given a reprieve when Harvard dropped a game-ending pop fly, eliminated Harvard 2-1 on Jerry Bond's leadoff home run in the 11th inning Tuesday. The victory moved SIU, ranked No. 2 in the final national coaches' poll, into Thursday's third round.

St. John's will start right-hander Rich Napolitano, 7-2 with a 0.97 earned run average on a staff with a fantastic 1.01 season ERA. NC State will start Joe Frye, 8-2, a freshman right-hander with a .379 batting average and the club leader with four home runs in just 29 trips.

USC will start right-hander Jim Southworth, 2-1 and 2.84, while Bryan will choose between a pair of right-handers, Mike Camp 1.76 and Bill Maxwell 2.11.

BYU will send right-hander Brad Meyring, 5-3 and 2.59, against Texas right-hander Larry Hardy, 4-2 and 2.48.

Wayne Weatherly's three-run homer started the OSU comeback from a 5-0 deficit and inept fielding by Texas helped in a four-run fourth which knocked out Jim Street.

BYU's Ken Crosby seemed to have a hex on USC until his own wildness and BYU errors proved his undoing in a four-run seventh. Larry Romney, the NCAA home run, hit No. 13 in the eighth with a man on.

Net Head Likes Change

By MURRAY ROSE
Associated Press Sports Writer

NEW YORK (AP) — The head of the U.S. Lawn Tennis Association is confident that if pro tennis continues to flourish it will spell the doom of sham-amateurism.

"Before, there was no place for most of the world class tennis players to go if they wanted to cash in," said Robert Kelleher, the USLTA president from Los Angeles, today.

"Sure, the Wimbledon winner could sign up for a lot of money but the players who finished a few notches down didn't do too well.

"Now with the National Tennis League and World Championship Tennis and open tennis tournaments, there's a place for most of the players who want to make a living from tennis."

Kelleher said he was delighted with the smash successes of the first two open tennis tournaments—the British Hard Courts Championships at Bournemouth, England, and the French Open Tennis Championships at Paris.

British tennis officials said the Bournemouth tournament drew twice as many spectators as it ever did before. The French Championships grossed a record $170,000, three times what it did in 1967, despite strikes and a lack of transportation, Kelleher said he had been told.

Kelleher said he was counting on the first U.S. National Open Tennis Championships at Forest Hills, Aug. 29-Sept. 8 to gross at least $100,000 more than the $232,00 0of 1967. He wouldn't be surprised if it did considerably better than $100,000 more.

The STANDINGS

BY THE ASSOCIATED PRESS

American League

	W.	L.	Pct.	G.B.
Detroit	37	20	.649	—
Baltimore	32	24	.571	4½
Cleveland	33	25	.569	4½
Minnesota	28	29	.491	9
Cleveland	33	25	.569	4½
Minnesota	28	29	.491	9
Boston	26	28	.481	9½
Oakland	26	29	.473	10
New York	26	32	.448	11½
Chicago	24	30	.444	11½
California	25	32	.439	12
Wash'n.	24	32	.429	12½

Tuesday's Results

Baltimore 8, Washington 4
Chicago 9, New York 1
Detroit 3-3, Minnesota 1-2
Oakland 2, Cleveland 0, 1½ innings, rain
California at Boston, rain

Today's Games

Minnesota at Detroit, N
Oakland at Cleveland, N
Baltimore at Washington, N
Chicago at New York, N
California at Boston, 2, twi-night

Thursday's Games

Minnesota at Detroit
Oakland at Cleveland
California at Boston
Only games scheduled

National League

	W.	L.	Pct.	G.B.
St. Louis	31	23	.603	—
San Fran.	31	27	.534	4
Los Angeles	32	28	.533	4
Atlanta	29	27	.518	5
Cincinnati	28	27	.509	5½
Phila'phia	25	26	.490	6½
Chicago	27	29	.482	7
New York	26	29	.473	7½
Pittsburgh	22	30	.423	10
Houston	23	32	.418	10½

Tuesday's Results

Cincinnati 9, Chicago 7
Houston 5, Philadelphia 1
St. Louis 6, Atlanta 0
Pittsburgh 7, San Francisco 4
New York 3, Los Angeles, 0

Today's Games

Cincinnati at Chicago
Pittsburgh at San Francisco
New York at Los Angeles, N
St. Louis at Atlanta, N
Houston at Philadelphia, N

Top Texas Nines Win

BY THE ASSOCIATED PRESS

Nothing changed Tuesday nigt in that red-hot Western Division race in the Texas League — meaning Albuquerque and El Paso are still eyeball-to-eyeball.

Albuquerque beat Dallas-Fort Worth 8-7 while El Paso whipped Shreveport 10-7. The Dodgers lead by scant percentage points, .585 to .582.

In other games, Arkansas upped its Eastern Dvision lead to three and one-half games with a 7-1 thumping of Amarillo and Memphis tripped San Antonio 6-1.

Catcher Buddy Hollowell of Albuquerque doubled home Jim Barfield in the seventh inning with the winning run for the Dodgers. Starting pitcher Jerry Hudgins saw his streak of 27 1-3 scoreless innings snapped by a five-run Dallas-Fort Worth uprising in the third inning. Reliever Dick Dare picked up the victory.

El Paso peppered Shreveport pitching for 13 hits, including home runs by Tom Silverio and Don Wilkinson.

Phil Knuckles allowed only five hits and knocked in three runs in Arkansas' easy victory over Amarillo.

Memphis drove Archie Reynolds, the winningest pitcher in the league, from the mound in a four-run second inning to down the Missions. Steve Renko held San Antonio to four hits, evening his record at 5-5. Reynolds is now 8-2.

Snyder Leads ChiSox Past New York, 9-5

By MIKE RECHT
Associated Press Sports Writer

Russ Snyder's big hit in his role as most valuable off the bench has the Chicago White Sox celebrating their rise out of the American League cellar.

But Cesar Tovar's departure from his part as most valuable anywhere has the Minnesota Twins feeling mighty low.

Snyder, who had deen flubbing his lines as ace substitute since the White Sox got him from Baltimore last winter, hit the first grand slam home run of his career that sent the Sox to a 9-5 victory over the New York Yankees Tuesday night. The triumph lifted Chicago from 10th to eighth place.

In contrast Tovar departed from the script he wrote last year as the Twins' most valuable player and made two errors that let in two runs, the last giving the Detroit Tigers a sweep of their doubleheader with Minnesota. The 3-1 and 3-2 losses left the fourth place Twins floundering nine games behind the Tigers.

Elsewhere in the AL, Baltimore belted Washington 8-4, Oakland tripped Cleveland 2-0 in a rain-shortened affair and rain forced postponement of California's doubleheader at Boston.

In the National League, St. Louis blanked Atlanta 6-0, Houston defeated Philadelphia 5-1, the New York Mets stopped Los Angeles 3-0 and Pittsburgh outhit San Francisco 7-4 at night. Cincinnati outslugged the Chicago Cubs 9-7 in the afternoon.

Snyder, who had come off the bench numerous times at Baltimore as a heavy-hitting replacement for a slumping or injured regular, was hitting only .115 with no homers and no runs batted in for the Sox.

But the 33-year-old veteran of nine major leagues seasons capped a five-run explosion in the third inning with his applause-winning blast and closed the scoring with a sacrifice fly in the ninth inning.

Only a three-run homer by Tom Tresh and a two-run clout by Mickey Mantle off winner Joe Horlen, 5-6, kept the Yankees in contention. Charlie Smith of the Yanks also had a pinch double, his fifth straight pinch hit, one short of the league record.

For Minnesota and Tovar, their play was a flop. The Twins started the evening with hopes of closing the seven-game gap that separated them from the first place Tigers.

Instead, their losing streak reached four.

Rookie pitcher Pat Dobson, 2-0, singled in a run and stopped the Twins on five hits and 10 strikeouts in the opener before giving way to Daryl Patterson with two outs in the eighth inng. Dobson's catcher, Jim Price drove in two unearned runs — Rich Rollins made the error — with a single and later doubled and scored on Dobson's hit to beat Dean Chance, 4-8.

In the nightcap, Tovar, a jack-of-all trades who played second base and shortstop in the opener and second in the night-cap, fumbled away a run in the third inning. But in a brighter moment, he doubled in a run in the fourth for a 2-1 lead.

After Norm Cash's single tied the score for Detroit in the eighth, the Tigers won their seventh game in eight tries in the ninth when Tom Matchick and Dick McAuliffe singled and Mickey Stanley hit a grounder to short with one out. The force was made at second, but Tovar's relay to first was wild and the winning run scored.

Don Buford homered on the first pitch for Baltimore, Boog Powell and Gene Brabender each doubled in two runs in the second inning and Brooks Robinson hit a two-run shot in the fifth as the Orioles beat Washington for the ninth straight time.

Chuck Dobson stopped Cleveland on five hits before rain gave Oakland an abbrevaited victory with the Indians threatening with two on and one out in the sifth inning. Dave Duncan's sacrifice fly and John Donaldson's homer supplied Oakland's runs.

The umpires waited one hour and 29 minutes in the sixth before calling the game.

Host Lamar Tech Has 15-Stroke Lead

BEAUMONT (AP) — Lamar Tech, playing on its own course, took a whopping 15-stroke lead today into the second round of the NCAA College Division golf tournament.

The Cardinals are defending champions in the 72-hole tournament.

The four-man Lamar Tech team shot a 375—13 strokes under par over the 6,800-yard Tyrrell Park Course that plays to a par 72.

Closest to the hot Cardinals were, Middle Tennessee 290, East Tennessee State 295, Illinois State 298, Austin Peay 299, Portland State and Chico State, each 302.

Mike Nugent, Southland Conference champion, and Mike Garrison, both of Lamar Tech, carved out five-under-par 67s in the individual race. Another Lamar Tech player, Mike Allen, was third with a 70.

Tied for fourth were five players.

GIBSON'S IS

DR. JIM BILL MORROW
Upon the Completion of a Tour of Duty
With the United States Navy Dental Corps
ANNOUNCES
The Establishment of An Office For The
PRACTICE OF DENTISTRY
Hours By Appointment After June 11
Office—4004 Avenue S Phone 573-9972

Monuments-Markers
LASTING MEMORIALS FOR YOUR LOVED ONES PLACED IN ALL SCURRY COUNTY CEMETERIES!
Complete Selection
HILLSIDE MONUMENT CO.
Offices At Bell-Seale Funeral Home
Also Curbing 3101 Ave. S Phone 573-5454

NEW Invention "JIMBO" Actually SWIMS U.S. Pat. 2881549 only $1.25
Your money back if he doesn't out catch any lure on earth.
Jimbo swims—No Fuel—No Springs. Durable hard plastic. Send only $1.25 for each. 2 for $2.00. 6 for $5.00. We pay postage. Sold by mail only. Send cash, check or money order.
JIMBO CO., Box 371, Las Vegas, Nev. 89101

SAVE on the '68 Chevrolet or Chevelle of your choice DURING '68 savings explo At
25th & H 573-5456
LES FRANCIS

WANT ADS WORK WONDERS

CLASSIFIED ADVERTISING RATES & SCHEDULE

15 WORD MINIMUM

1 day per word	6c
2 days per word	11c
3 days per word	15c
4 days per word	18c
5 days per word	20c
6th day	22c
Legals, per word	6c
Card of Thanks, per word	6c

Each additional day 2c per word. These rates for consecutive insertions only. All ads are cash unless customer has an established credit account with The Snyder Daily News. No refund will be made on an ad after appearing in paper. The Publisher is not responsible for copy omissions, typographical errors or any unintentional error that may occur further than to correct it in the next issue after it is brought to his attention.

ERRORS

The Daily News can no be responsible for more than one incorrect insertion. Claims cannot be considered unless made within three days from date of publication. No allowance can be made when errors do not materially affect the value of the advertisement. All out of town orders must be accompanied by cash, check or money order.

Deadline 4:30 p.m. Monday through Friday, prior to day of publication.

Deadline Sunday, 4:30 p.m. Friday.

BUTANE

CALL SCURRY Butane Company 573-3721 for prompt gas delivery. Sales and domestic and commercial appliances.

ANNOUNCEMENTS A

SPECIAL NOTICES A-2

THIS WEEK only 24 school type wallet photos for $3.99. Wolfe Studio. Call 573-5686.

I WOULD like to thank each and everyone who voted for me in the contest at Bea Owens. Without your votes I could never have won first place. Shorty Webb, waitress at Ballards Cafe.

PERSONAL A-5

WATCH FOR our Friday ad for bonus Buccaneer Stamps. Burgess Professional Pharmacy.

GIBSON'S IS

AUTOMOBILES B

AUTOS FOR SALE B-1

SOMEONE WITH good credit, take up payments on 1968 Ford Fairlane V-8 standard, 6,000 miles $72.96 month. Phone 573-9352. Eddie Swanson.

1961 BEL AIR CHEVROLET four door, standard, good condition. Call 573-6213 or 573-6830 after 6:00 p.m.

MUST SELL 1968 Plymouth Sport Fury; loaded with extras, like new. Phone 573-2686.

FOR SALE: Clean 1961 Catalina Pontiac. Call 573-9936 after 3:00 p.m.

TRUCKS FOR SALE B-2

1960 RANCHERO $325.00. Call 573-6271.

GRAIN TRUCKS

5 LWB Trucks with or Without New Grain Beds, '59 2½ Ton Int. with 20 Ft. Bed. '60 & '65 Chev. with 16 Ft. Bed. 2 New Internationals with 16 or 20 Ft. Beds. Over 30 Other Trucks — 15 Trailers.

JOHNSTON TRUCK & SUPPLY
Cross Plains, Texas

GRAIN TRUCKS

We have New & Used LWB Trucks & New 16, 18 & 20 Ft. Grain Beds. We Trade and Finance.

Johnston Truck & Supply
Cross Plains, Texas

TRAILERS B-3

FOR SALE: 1965 Open Road Camper. Call 573-5505.

BUSINESS OPP. C

FOR SALE: 3 chair barber shop in Odessa, doing good business. Owner leaving town. Call FE 7-2649 collect if interested or write 2637 Santa Monica, Odessa, Texas 79760.

MAKE $30 up daily on Food Route. Man or woman part or full time. Write Mel Heath, Box 2766, Memphis, Tenn. 38106.

BUSINESS SERVICES D

EXTERMINATORS D-5

ROACHES AND silver fish, any size house, guaranteed for one year. $9.95. AAA Exterminators 573-9863.

PAINTING-PAPER D-11

PAINTING WANTED: Spray, brush or roller. Interior or exterior, all work guaranteed. Free estimates. Call 573-6219.

MISCELLANEOUS D-26

JOBS WANTED

Do you need your lawn mowed or cleaned up? Do you need any part time help? If so call

SCURRY CO. BOYS CLUB
573-3344

BUSINESS SERVICES D

CATERING SERVICE D-28

CARLOS' LITTLE MEXICO
Is Now Making
HOT TAMALES
Twice A Week
A Doz. To Go 75c
Call your order in for your freezer.
573-2251

EMPLOYMENT E

HELP WANTED MALE E-1

MAN TO operate service station and supervise 2 other stations in Snyder. Prefer man with service station experience. Salary plus commission. Send resume to Western Marketing Inc., Box 147, Abilene, Texas. Attn: Jack Henson.

BOYS 13 to 15. We need 4 boys to aid in national survey. $1.25 per hour. See Bob Reid, Travel Lodge Motel, Thursday 4:00 p.m.

HELP WANTED FEMALE E-2

IF SELECTED
To be an Avon Representative You can expect earnings of $2.00 or more per hour.
AVON
Write Box 1174
San Angelo, Texas

WANTED LADY for maid work. Apply Travel Lodge Motel, 1006 25th.

POSITION WANTED Male E-5

WANTED YARD work, tree trimming and trash hauling. Call 573-5172.

FINANCIAL G

PERSONAL LOANS G-2

PERSONAL LOANS
Working Housewives
Call Ken
TIMELY FINANCE
Phone 573-9335

WOMAN'S COLUMN H

CHILD CARE H-3

KIDDIES COTTAGE NURSERY
By the hour, day, & week.
2266 Sunset Phone 573-3118

LAUNDRY SERVICE H-5

IRONING WANTED, 2905 Ave. Y. Call 573-6279.

FARMER'S EXCHANGE J

FARM EQUIPMENT J-1

FOR SALE: 7½ h.p. submergeable irrigation pump. Good condition. Call Sand Spring, Texas 391-5277.

LIVESTOCK J-3

PIGS FOR sale: 8 weeks old and 4 months old. Call 573-7285 or 573-7314.

MISCELLANEOUS J-6

MUST SACRIFICE new Wetmore 85 bushel grinder-mixer; also used Wetmore mill with attachments. Call 573-2394 or 573-5627.

BUY, SELL OR TRADE
DIAL
573-5486

MERCHANDISE K

HOUSEHOLD GOODS K-4

SINGER

Slant needle, walnut console cabinet. 10 yr. guarantee, equipped to zig zag, sews on buttons, blind hems, makes button holes, etc. Take up note of $5.22 or pay cash $51.00.
For free home trial call collect
Big Spring 263-4117
9:00 a.m. to 5:00 p.m.

UNCLAIMED LAY AWAY

1968 zig zag sewing machine. 10 yr. guarantee, makes button holes, sews on buttons, blind hems, appliques, over cast, etc. All without attachments. Total balance $48.00 or small monthly note.
For free home demonstration call collect Big Spring 263-4117
9:00 a.m. to 5:00 p.m.

Chest Deepfreeze	45.00
White Paint	3.95
Thinner Paint	75c
Norge Dryer	40.00
Apartment Stove	25.00
Cot Pads	6.95
Swing Rocker	5.95
9x12 Rugs	5.95

Early American or Early Depression

ACME Furniture Co.
2109 Ave. T Dial 573-6219

GOOD USED air conditioner for sale. $60.00. Call 573-5320 after 6:00 p.m.

FOR SALE: Good used Frigidaire refrigerator. $25.00. Call 573-3938.

EARLY AMERICAN coffee grinder lamp. Half price. Excellent condition. Call 573-6190 after 3:30 p.m.

SPORTING GOODS K-8

15 ft. LONE STAR fiber glass boat and 30 h.p. Evinrude motor. Call 573-7456.

13ft METAL boat with 7½ h.p. Mercury motor. $40.00 2203 21st.

MERCHANDISE K

MISCELLANEOUS K-11

J. L. WADLEIGH Construction Co. sells both Butler & Star steel buildings. For the best price, call 573-2394. Wadleigh Built Means Well Built.

IF CARPETS look dull and drear, remove the spots as they appear with Blue Lustre. Rent electric shampooer $1. Clark Lumber Co.

THE EXCHANGE

Farms, ranches and houses.

Pete Nachlinger, 573-750, has for sale Air conditioners, 2 — 2" Gear Pumps, 1 — 48" fan about 1,000cfm, 1 hp - 110 volts, and 1 — 13' camper trailer, self contained.

Jackie Nachlinger has for rent a 5 room house 4 miles NE of Hermleigh, for $35.00 per month. Call 863-2206.

For greater profit and production from your livestock, contact Carl Voss, Jr., your Northrup King Seed Dealer. Call 573-6837.

FORREST W. BEAVERS
Realtor, Insurance & Loans
103 Brownfield Building
Phone 573-9472

36 INCH screen door with guard, $5.00. 2203 42nd.

GARAGE SALE
Friday & Saturday
1205 29th

DON'T MISS
A.B.W.A.
GARAGE SALE
Friday & Saturday
June 14 and 15
3008 38th Street
From 9 A.M. to 6 P.M.

WANTED TO BUY K-14

WANT TO buy, good used deep freeze. Call 573-5308.

TRAILER HOUSES K-16

SEE THIS

Winnebago, Oasis & Eldorado. Pure luxury motor homes, 17 ft. to 27 ft. Completely self contained.

Furr Auto 1302 19th St.
Lubbock, Texas Ray Furr
PO 5-6400

USE CLASSIFIED ADS!

RENTALS L

FURNISHED APTS. L-3

TWO BEDROOM furnished apartment 1901 Coleman. Upstairs $65.00, downstairs $70.00 month. Water and SCAT Paid. Call Pope at 573-6331 or 573-7166 after 6 p.m.

TWO ROOM and three-room furnished apartments. Also two bedroom apartments with or without T V. Jack Jack Realty 573-3452 or 573-3566.

One Bedroom Apartments
Nice furnished, clean, spacious large closets. Bills paid.
BEL AIRE VILLAGE
27th at Ave. X
Call 573-6739 573-9403

NICELY FURNISHED APARTMENTS & ROOMS
Three bedroom house for rent
Special Monthly Rate
Bills Paid — Come Look
Tel-Ray — T.V. Available
SKYLINE MOTEL
Lamesa Highway 573-6692

UNFURNISHED APTS. L-4

FURNISHED AND unfurnished apartments, clean two bedroom, SCAT, water paid. Call 573-6735, 573-6497 or 573-5550.

FURNISHED HOUSES L-5

ONE BEDROOM, reasonable rent, good location. Call 573-7645 or apply 1209 28th.

ONE BEDROOM, refrigerated air, panel ray heat, carport. Call 573-6591. 2210 29th.

UNFURNISHED HOUSES L-6

THREE NICE large rooms and bath in the country. Gas & water furnished. Quite location. Call 573-3001.

NICE THREE bedroom house. Call 573-2400.

LARGE TWO bedroom house, fenced back yard, good location. Call 573-2538.

WANTED TO RENT L-8

WE NEED MORE RENTALS!
- Furnished Apartments
- Furnished Houses 2 & 3 Bedrooms
- Furnished Rooms
- Unfurnished Houses All Types

PLEASE WRITE
P. O. Box 1202
SNYDER, TEXAS

RENTALS L

WANTED TO RENT L-8

WANTED: To take up payments or rent. Two bedroom and den. Must be reasonable. Call 573-7437.

TRAILER HOUSES L-10

FOR RENT in Ruidoso, three bedroom mobil home, by the day or week. Call 573-3505.

FOR RENT OR LEASE L-11

FOR RENT: 900 sq. ft. shop space and 600 sq. ft. storage space. 717 Ave. S.

REAL ESTATE M

HOUSES FOR SALE M-2

TOMMIE'S REAL ESTATE
2706 25th St.
Snyder, Texas 79549

4—4 bdrm. 2 & 2½ bath houses in all parts of town & all price ranges.

5—3 bdrm. 1, 2 & 2½ bath, some with den and fireplace and all the builtins.

Business property—Shop and office space, highway frontage.

2—Small houses, ideal for older couples near shopping centers and not too expensive.

1—800 acre farm in good location, with good cultivated land. 200 A. small house and good grass, some minerals.

2—nice lake cabins . . . Lots, Lots — in all parts of town — Colonial Hill, Westridge, Ave. A, etc.

Tommie Vandiver—Dial 573-2122
Day or Night and Weekends

1. Southwest - 3 bdrm. Beautiful carpet. Lovely backyard with Pecan trees. Equity Buy.
2. 2207 - 41st - 3 bdrm. Cyclone Fence. Equity Buy.
3. East - Two 3 bdrm. Homes, each with 2 baths. Equity Buys.

See us for other No down Pmt. Homes in East and South west.

4. 850 Acres - South of Snyder - 440 Acres cropland, 140 acres good stand of permanent type grasses planted in rows above average farm with modern 3 bdrm. Home.
5. 220 Acres - Hermleigh Area. Beautiful 3 bdrm. Brick Home 3 baths, den and plenty of builtin's. Excellent Farmland. Wonderful living here.

WE NEED MORE RENTALS. WE NEED MORE EQUITY BUYS OF 3 BDRM. HOMES.

BRIGHT'S REAL ESTATE
Northwest Corner of Square
Ph. 573-6137 Day or Night
Joe Box Home Phone 573-5908

BUYING OR SELLING YOUR HOME?
COMPLETE REAL ESTATE SERVICE

"West," new listing. Shown by appointment only. Its' beautiful, decorated in excellent taste. Three bedroom, 2 baths, built-ins galore. All brick, double garage with storage, fenced yard, drapes, and carpet throughout,. Below replacement cost. Low Interest. Equity Buy.

"West," Brand New Spanish Decor, its' all brick, double garage, walk-in closets, carpet, all electric kitchen copper tone appliances . Huge family room, wood burning fire place. See this! F.H.A. or G.I. financing.

"West," Extra large three bedroom, 2 bath, Excellent location to all schools. Completely re-done. Large rooms, plenty closets, landscaped. New loan.

"West," Spacious two bedroom, close to shopping, schools, and churches.. Central heating; ref-air, corner lot. Will be re-done on new loan.

In need of listings! Appreciate them, let us help you sell!

Choice lots. Building contractor. Let us build for you! Your plans or ours.

FHA and VA Broker

BROWNING REALTY
1906 26th. Street
Phone 573-6306 Night 573-3158

NORTH . . . 320 acres . . . lovely brick home with over 3500 sq. feet . . . large barn, 2 tractors, good Chev. truck, plus great amount of good farm equipment . . . several wells . . . offering for first time at $360.00 an acre for everything.

SOUTHWEST . . . equity buy on 31st St. . . . house has den, fireplace, own water well, double car garage . . . total price $15,500.00.

INSIDE CITY LIMITS SOUTH . . . 70 acres . . . all minerals go . . . good cotton allotment . . . large house . . . land in ideal location with great opportunity for future commercial development . . . total price $45,000.00.

EAST SNYDER . . . 313 36th St. . . . can sell on new loan with with minimum money needed . . . $65.00 monthly.

SOUTHWEST . . . brick home at 3726 Avondale . . . $11,500.00 . . . equity buy.

EAST . . 800 acres about 10 miles from Snyder . . . one place has 320 acres; the other has 480 acres . . . some minerals . . . approx. 220 acres in cultivation . . . $125.00 an acre.

LEAVING TOWN? LIST YOUR PROPERTY WITH US FOR QUICK SALE.

STEVENSON REAL ESTATE
South Side Of Square
Business Phone: 573-5612
Night & Weekends — 573-5612

REAL ESTATE M

HOUSES FOR SALE M-2

1. 3402 Irving: Lovely 3 Bdrm., Fenced, central heat and air. Only $400 Down and take up payments.
2. EAST: Nice 3 Bdrm. & Den, 2 Baths, Large yard, Trees and shrubs.
3. COLONIAL HILL: Lovely 3 Bedroom, Den, Fireplace, New carpet, $20,500.
4. 117 Scurry: 2 Bedroom and Den, Large lot. Att. Garage, Air Conditioned, Only $5750.
5. EAST: Large 4 Bedroom, 2 Bath, Waterwell, Double Garage, Cellar, Good Terms.
6. Large older home, Beautiful Carpet, Lovely backyard, Close to town.
7. We have nice 2 Bdrms. in all parts of town for as little as Nothing down and payments of $40 Mo.

F.H.A. AND V.A. BROKER
MERLE NEWTON REALTY
1311 Big Spring Hwy. 573-6928
NIGHT Phone 573-6928

GIBSON'S IS

LAKE

28x24 CABIN . . LAKE THOMAS . . Includes 14x24 sleeping porch across front . . GOOD location, $1,500.00 . . Owner is a builder . . would consider a trade on most any type of good town property.

WE NEED YOUR LISTINGS!!

Small 3 BR house with an acre of land . . LAMESA HWY. . . . $3,000.00.

PROPERTY FOR SALE???

Maybe we can help you sell it . . . We'll WORK HARD at it . . . We need listings and would appreciate the opportunity to work with you . . . contact PRENTIS BASS and "LET'S MAKE A DEAL"

WE NEED LISTINGS, YOURS AND YOUR FRIENDS!!

EVERYBODY KNOWS!!

YOUR FARM AND RANCH BROKER IS

Bass Real Estate
573-6827

FOR SALE by owner, one of the better homes in Snyder. Colonial Hills addition. 3105 Denison. Phone 573-6771.

1. Nice older 3 Bdrm. home in old west, only $7500.
2. Three Bdrm. & 2 bth., Equity buy & assume Bal. $11,000.
3. Large 3 Bdrm., 2 bth., Den. Builtin Kitchen, carpet & drapes all Brick $19,000.
4. Cutest 2 Bdrm. ever for only $4000.
5. We have several three bedrooms that will be ready soon don't get discouraged, and if you happen to be moving, please we need your listings.

There is getting to be a shortage of three Bdrm. Houses, if you want to sell your home now is the time, we would appreciate your listing we are selling.

JACK & JACK REALTY
611 East Hwy. Ph. 573-3452
Night 573-3566
J. M. (Joe) Glass
573-3860

1. 160 acres - Mitchel County - Priced to sell.
2. 40th - 3 Bedroom, 2 Bath - Equity $69.02 payments.
3. 31st St. - Large 2 bedroom, den, fireplace, built-ins, double car garage Equity buy.
5. 2608 - 42nd - 3 bedroom, 1 bath double garage, Equity buy, $83 payments.
6. 3204 Hill Ave. 3 bedroom - New carpet, $250, equity, $76 mo.
7. 3001-32nd - 3 bedroom brick, den, 2 bath, built-ins, double garage, storm shelter, fenced, priced below replacement cost.

TEAL REAL ESTATE
Building Contractor
Office 573-2133

Teal 573-2133 Arnold 573-7175
Boydstun 573-6876 Johnson 573-3256

Berlin Travel Restrictions Viewed As Serious Threat

By EUGENE KRAMER
Associated Press Writer

BONN (AP) — Representatives of the United States, West Germany, Britain and France are seeking ways to counter new restrictions placed by Communist East Germany on West Germans traveling to Berlin.

Some West German commentators called the East German action the most serious threat to access to West Berlin since the 11-month Berlin Blockade by the Russians in 1948-49.

East Germany announced Tuesday night it will require West Germans for the first time to have passports and visas for train, road and water travel between West Germany and Communist-surrounded West Berlin.

The regulations appeared to be a new assertion of East German sovereignty and of the Communist regime's defiance of the Bonn government's claim that it is the only representative German government.

The East Germans also announced hikes in overland transit fees and freight taxes.

There was no indication of interference with official traffic of the three Western allies, which is controlled by the Russians as the other occupation power, or with air traffic to West Berlin, which is controlled by the occupation powers.

A meeting of U.S., West German, British and Frence representatives in the American Embassy lasted until 1 a.m. today. An anticipated joint allied protest to the Soviet Union was not announced.

Up to now, West Germans going to West Berlin by surface routes have traveled on their West German identity cards. ADN, the official East German news agency, said the West Germans would have until July 15 to get passports.

Increases in transit fees become effective June 20 and freight taxes on July 1, ADN said.

Visiting U.S. Undersecretary of State Eugene Rostow called the East German action "a serious situation" and said such a change from the present pattern cannot be tolerated."

The East Germans said the new regulations were necessary because of neo-Nazism and revenge-seeking in West Germany and because of the passage of the new state of emergency laws in West Germany.

Public Notice

NOTICE TO BIDDERS

Sealed proposals addressed to O. H. Ivie, general manager, Colorado River Municipal Water District, P. O. Box 869, Big Spring, Texas 79720 for the purchase of a barge will be received at the District office, 1318 East Fourth Street, Big Spring until: 10:00 a.m., June 27, 1968 at which time and place the proposals will be publicly opened and read aloud.

The barge will be of steel construction having dimensions of approximately 25' x 75'. The barge is to be designed to accommodate heavy duty oil field pulling units and oil field maintenance equipment and is to have a maximum carrying capacity of 100,000 pounds. When loaded to the maximum capacity, there is to be a minimum free board of not less than 12 inches. The barge will be equipped with a ramp attached to one end having a minimum width of 12 feet. The ramp is to be designed in such a way that rolling vehicles can load and unload independently. The barge shall be constructed with a minimum of three air tight compartments. The compartments shall be independent one from the other but when attached and formed into a single unit, will form a rigid and integral unit. The interior structural design shall be such that the equipment intended to be hauled on the barge will not have any adverse effect on the interior structure. All material, both inside and out, will be primed and coated with material suitable for marine service. Other general information pertaining to the barge may be obtained at the office of the general manager, 1318 East Fourth Street, Big Spring, Texas.

Complete design and specifications for the barge must be furnished along with the bid. The quoted price shall be f.o.b., Robert Lee reservoir, Robert Lee, Texas.

The Water District is state and city tax exempt.

The District reserves the right to accept or reject any or all bids. The delivery time for the barge shall be not later than January, 1969. Such delivery time should be stated in the quotation.

COLORADO RIVER MUNICIPAL WATER DISTRICT
(s) Charles B. Perry, President

REAL ESTATE M

HOUSES FOR SALE M-2

FOR SALE TO BE MOVED

Former F.H.A. Houses In Good Condition.

Bathroom & kitchen fixtures, hot water heaters & heating systems. Well suited for farm or ranch houses or lake cottages.

$1995 to $2495

BROOKSHIRE & ROWE
915-OX 4-2421
3305 Cunningham
Box 5064 Midland, Texas 79701
Two blocks north of Ramada Inn on Midkiff

BUYING? OR SELLING?
3 640 acre tracts, adjoining County.
3 160 acre tracts, Scurry Co. farmland.
5 320 acre tracts, Scurry Co. farmland.
2 80 acre tracts, Scurry Co. close in.
2 20 acre tracts, closein, no house.
5 sections grassland, adjoining Co. 640 acres, good house, 29% down.
3 BR, 2 bath, den in Southwest.
2 BR, carpet, good location SW equity.
3 BR on 2 acres of land, SW.
10 Sections grassland, $45.00 per acre. Good lake cabins, cheap.
3 40 acre — GI loan tracts.
List your rentals with us.

FORREST W. BEAVERS
Realtor, Insurance & Loans
103 Brownfield Bldg.
Phone 573-9472
Forrest Beavers 573-6467
Virginia Eime 573-3713

FHA PUBLIC INFORMATION RELEASE

The Commissioner has acquired the following properties and the disposition programs have been completed: (All offers on the following properties will be considered simultaneous when submitted to and received by the Lubbock, Texas, office within 5 working days after the first day of the listing.) Drawings to establish processing priority will be held in the Lubbock office on the first working day following the above five working day period at 11:00 A.M.

FHA properties are offered for sale to qualified purchasers without regard to the prospective purchaser's race, color, creed or national origin. Purchasers should contact the real estate broker of their choice. Offers to purchase may be submitted direct to FHA when purchaser cannot secure the services of a qualified broker. The local FHA office is located at 1601 Avenue N, Lubbock, Texas.

SNYDER, TEXAS

49-590965-203. 310 - 35th. $4000. REPAIRED & ML. NDP. MDR $50. MT 30 YRS. WS 2 1 0 FF.

FHA SOLD
49-597806 500 34th.

1963 INTERNATIONAL 1600 2-Ton, Long Wheel Base for Grain Body $1095
1961 GMC V-6 4-Speed, Short Wheel Base $495
1959 INTERNATIONAL A-100 ½ Ton $295
1960 CHEVROLET ½ Ton $395

SNYDER TRUCK & TRACTOR CO.
E. Highway Ph. 573-9346

Says Nevada Student Should Gamble Too

CARSON CITY, Nev. (AP) — The editor of the Nevada Boys State newspaper says 160 high school delegates studying government should be allowed to gamble in this state where gambling by adults is legal.

"Everyone is doing it anyway," said editor Dale Wilson of Reno. He said the boys are playing penny-ante poker, but counselors keep confiscating their pots.

TV Schedules

KMID MIDLAND Channel 2

KMID—Mon. Thru Fri. Daytime

7:30 Today	1:00 Days of lives
9:00 Judgment	1:30 Doctors
9:25 News	2:00 Other world
9:30 Con'tration	2:30 Don't say
10:00 Personality	3:00 Match game
10:30 Squares	3:25 News
11:00 Jeopardy	3:30 Romp room
11:30 Eye guess	4:00 Comics
11:55 News	5:00 Beaver
12:00 Patty Duke	5:30 Hunt-Brink
12:30 Make deal	6:00 News-wthr
12:55 News	

KMID—Wednesday Evening

6:30 Virginian	10:00 News-wthr
8:00 Kraft Music	10:30 Tonight
9:00 Run for life	

KMID—Thursday Evening

6:30 Daniel Boone	9:00 Dean Martin
7:30 Ironside	10:00 News-wthr
8:30 Dragnet	10:30 Tonight

KWAB BIG SPRING Channel 4

KWAB—Mon. thru Fri. Daytime

5:55 Sign on	12:00 News
6:00 Semester	12:15 Farm facts
6:30 Farm news	12:25 weather
6:30 Farm news	12:30 World Turns
7:00 Weather	1:00 Many Splend
7:05 News	1:30 Houseparty
7:30 Cartoons	2:00 Hospital
8:00 Capt. K'roe	2:30 Edge nite
9:00 Can. camera	3:00 Sec. storm
9:30 Hillbillies	3:30 Shadows
10:00 Andy	4:00 Film
10:30 Van Dyke	4:30 Dreamhouse
11:00 Love life	5:00 Bewitched
11:25 news	5:30 CBS News
11:30 Search for to	6:00 News
11:45 Guid life	

KWAB—Wednesday Evening

6:30 Hogan heroes	9:00 Takes Thief
7:00 Bewitched	10:00 News-wthr
7:30 Bverly Hill	10:30 Movie
8:00 Green Acres	12:30 Sign off
8:30 2nd Hundred	

KWAB—Thursday Evening

6:30 Cimmaron	10:30 Invaders
8:00 Movie	11:30 P. Gunn
10:00 News	

KRBC ABILENE Ch. 9

KRBC—Mon. Thru Fri. Daytime

7:00 Today	1:00 Days' Lives
7:25 Harry Holt	1:30 Doctors
7:30 Today	2:00 Other World
8:25 Devotions	2:30 Don't say
9:00 Judgment	3:00 Match game
9:25 News	3:25 News
9:30 Con'tration	3:30 Mom in law
10:00 Personality	4:00 Treasure isle
10:30 Squares	4:30 Dating game
12:15 S. Chappel	5:30 News-wthr
12:30 Make Deal	6:00 News

KRBC—Wednesday Evening

5:00 Newlywed g.	9:00 Run for life
6:30 Virginian	10:30 News-weath'
8:00 Kraft Music	10:30 Tonight

KRBC—Thursday Evening

5:00 That girl	9:00 Dean Martin
6:30 Daniel Boone	10:00 News-weath'
7:30 Ironside	10:30 Tonight

KERA & KRLD—Dallas Scat 2

KERA, KRLD—Mon. Thru Fri. Daytime

9:00 Flight six	2:30 Spanish
9:15 New horiz.	2:45 Friendly G.
9:30 Discovery	3:00 Newsreel
10:00 Fam. living	3:15 Spanish
10:30 What's new	3:45 Roundabout
11:00 Learning	4:00 Classroom
11:15 Spanish	4:30 Local issue
11:30 Science	5:00 Sing
11:45 Public affairs	5:30 Driver ed
12:45 Homemaking	6:00 Health
1:15 Ad learning	5:45 Friend giant
1:30 New hor'zon	6:00 Feature
1:45 French chef	6:30 What's news
2:15 Science lab	

KERA & KRLD—Wed. Eve.

7:00 Driver ed	10:00 News
7:30 Musicians	10:30 Merv Griffin
8:00 Victorians	12:00 Playhouse
9:00 Fold guitar	

KERA & KRLD—Thurs. Eve.

7:00 ¡ Espana	9:30 Next door
7:30 French chef	10:00 News
8:30 Eric Hoffer	12:00 Playhouse
9:30 Profile	

KCBD LUBBOCK Ch. 11—Scat 5

KCBD—Mon. Thru Fri. Daytime

7:00 Headlines	12:30 Make deal
7:05 Farm news	12:55 News
7:25 Weather	1:00 Days our life
7:30 Today	1:30 Doctors
9:00 Judgement	2:00 Other world
9:30 Con'tration	2:30 Don't say
10:00 Personality	3:00 Match game
10:30 Squares	3:30 Date game
11:00 Jeopardy	4:00 Donna Reed
11:30 Eye guess	4:30 Betwitched
11:55 News	5:00 Wells Fargo
12:00 Report	5:30 News
12:15 Closeup	6:00 News

KCBD—Wednesday Evening

6:30 Virginian	10:00 News
8:00 Davidson	10:30 Tonight
9:00 Run for life	

KCBD—Thursday Evening

6:30 Daniel Boone	9:00 Dean Martin
7:30 Ironside	10:00 News
8:30 Dragnet	10:30 Tonight

KTVT FT. WORTH Scat 4

KTVT—Mon. Thru Fri. Daytime

6:45 Meditations	12:30 Cartoons
6:50 News	12:30 Romper room
7:00 Theatre	1:00 Hollywood
8:30 Romper Room	2:30 Hon'mooners
9:00 Jack LaLanne	3:00 Capt. Zero
9:30 Movie	3:30 Popeye
10:00 Per. Match	4:00 M. Mousel
10:30 J. LaLanne	4:30 Flintstones
11:00 Hallmark	5:00 Munsters
11:16 News	5:30 Twilight zone
11:30 Whirleybirds	

KTVT—Wednesday Evening

6:00 Rifleman	10:15 Movie
6:30 Maverick	11:00 Movie
7:30 P. Mason	12:30 Outdoors
8:30 Paladin	12:35 News
9:00 Movie	12:40 Meditations
10:00 News	12:50 Signoff

KTVT—Thursday Evening

6:00 Rifleman	11:00 Movie
6:30 Maverick	12:30 News
7:30 Movie	12:30 News
9:00 Movie	12:40 Meditations
10:00 News	12:45 Sign off
10:15 Movie	

WFAA DALLAS Scat 3

WFAA—Mon. Thru Fri. Daytime

6:00 OP Lift	12:00 ream house
6:30 M. Cox	12:30 Wedding party
6:55 News	1:00 Newlyweds
7:00 LHardy	1:30 Baby game
7:20 Pep'mint	1:55 C. Doctor
8:25 Doctor	2:00 Hospital
8:30 Early show	2:30 Shadows
10:00 D. Cavett	3:00 Dating
10:25 News	3:30 Movie
10:30 Mom in law	5:30 News
11:00 Bewitched	6:00 News-wthr
11:30 Treasure isle	

WFAA—Wednesday Evening

6:30 Avengers	10:30 Joey Bishop
7:30 Dream house	12:00 News
8:00 Movie	12:10 Land-Seas
10:00 News	1:45 FBI

WFAA—Thursday Evening

6:30 2nd Hundred	10:00 News
7:00 Flying nun	10:30 Joey Bishop
7:30 Bewitched	12:00 News
8:00 That girl	12:10 Land-Seas
8:30 Peyton pl	1:45 FBI
9:00 Hollywood P.	

KTXS SWEETWATER Scat 6

KTXS—Mon. Thru Fri. Daytime

6:00 Semester	12:25 Weather
6:30 Farm news	12:30 World turns
7:00 Weather	1:00 Newlywed
7:05 News	1:30 Houseparty
7:30 Cartoons	2:00 Hospital
8:00 Capt. K'roe	2:30 Edge night
9:00 C. camera	3:00 Sec. storm
9:30 Hillbillies	3:30 Dark sh'dws
10:00 Andy	4:00 Fantastic ♪
10:30 Van Dyke	4:30 Dream house
11:00 Love Life	5:00 Bewitched
11:25 News	530 News
11:30 Search	6:00 News
11:45 Guiding life	6:10 Sports
12:00 News	6:20 Weather
12:15 Farm facts	

KTXS—Wednesday Evening

6:30 Hogan heroes	9:00 Lake Thief
7:00 Bewitched	10:00 News
7:30 Hillbillies	10:30 Movie
8:00 Green acres	12:45 Sign off
8:30 2nd Hundred	8:30 TBA

KTXS—Thursday Evening

6:30 Cimarron	10:30 Invaders
8:00 Movie	11:30 Peter Gunn
10:00 News-w thr	12:45 Sign off

KLBK LUBBOCK Channel 13

KLBK—Mon. Thru Fri. Daytime

5:55 Sign on	11:45 Guid light
6:00 Semester	12:00 News
6:30 Farm news	12:30 World turns
7:00 Weather	1:00 Many Splend'
7:05 News	1:30 H'party
7:30 Morn show	2:00 Hospital
8:00 Capt. Kanga	2:30 Edge night
9:00 C. Camera	3:00 Sec. storm
9:30 Hillbillies	3:30 Dark Sdws
10:00 Andy	4:00 Newlyweds
7:30 Van Dyke	4:30 Cartoons
11:00 Love life	5:00 Cartoons
11:25 News	5:30 News
11:30 Search	6:00 News

KLBK—Wednesday Evening

6:30 Hogan heroes	8:30 2nd Hundred
7:00 Bewitched	9:00 Takes Thief
7:30 Hillbillies	10:00 News-weath
8:00 Green Acres	10:30 Movie

KLBK—Thursday Evening

6:30 Cimarron	10:30 Invaders
8:00 Movie	11:30 Peter Gunn
10:00 News weath	

REVERSING THE PICTURE — Bird watcher Thomas B. Maupin of St. Petersburg, Fla., had a bird perched on his binoculars as he zeroes in on some of his feathered friends. Photographer used stuffed bird in creating the early morning silhouette.

RESISTANCE CRACKING

Gun Control Bill Nearer

By JOHN BECKLER
Associated Press Writer

WASHINGTON (AP) — Cracks are appearing in the solid wall of resistance Congress has thrown up against efforts to write a tougher gun-control law.

In the House, Chairman Emanuel Celler, D-N.Y., of the House Judiciary Committee predicts the committee will approve a gun bill at its next meeting June 20. The panel rejected such a bill by a tie vote Tuesday.

However, that 16 to 16 vote was the closest this stringent a gun-control bill has come to winning the committee's approval.

And the Senate, an indication of the mounting pressure for stiffer controls over gun purchases was reflected in the plea of Sen. George McGovern, D-S.D., for the people of his state to review this long- held position against such legislation—which McGovern also has opposed.

He said South Dakota sportsmen should consider whether they would be willing to undergo "a certain amount of inconvenience" in order to help slow the use of guns in violent crime.

President Johnson, who has repeatedly urged Congress to pass a law restricting sales of all firearms, called Tuesday's tie vote in the House Judiciary Committee "a shocking blow at the safety of every citizen in the country."

Celler expressed confidence he can pick up at least one more vote to break the tie when the committee reconsiders its action June 20.

As the committee considered the issue, several hundred pickets circled the downtown offices of the National Rifle Association, bearing placards demanding strong gun controls. The NRA has opposed the tougher bill, contending Americans have the constitutional right to bear arms.

With a heavy load of mail urging a stiffer law now reaching Congress in the aftermath of the shooting death of Sen. Robert F. Kennedy, the pressure will be on committee Republicans, who voted almost solidly against the bill.

The tie vote came on a bill sent to Congress Monday by Johnson. It would prohibit mail-order sales of rifles, shotguns and ammunition, and also over-the-counter sales to residents of another state.

Johnson has on his desk a bill that would place similar restrictions on pistols. It is part of an omnibus crime-control bill that Johnson has not yet signed into law.

Congress did not provide restrictions against the sale of rifles and shotguns, a decision which led to the new administration proposal.

Connally's Liquor Measure May Reach House Floor

By LEE JONES

AUSTIN (AP) — Gov. John Connally's mini-bottle mixed drinks plan stood a good chance of winning committee approval today and advancing to the House floor for debate later this week.

The House State Affairs Committee meet at 8 a.m. and was expected to approve a single bill embracing Connally's plan as well as liquor law revisions recommended by a special subcommittee.

Friday is the earliest day the House could take up the measure if it does win committee approval today.

Another major part of Connally's legislative program for the special session was scheduled for hearing at 2 p.m. The House tax committee takes up his bill to raise $125 million in new revenue to pay for the general spending bill that also must be passed this session, effective Sept. 1.

The governor's liquor bill also will be heard in the Senate, where the committee on counties cities and towns takes it up at 2 p.m. The Senate version of the measure is sponsored by Sen. Jo Christie, El Paso.

Two bills dealing indirectly with liquor were scheduled for House State Affairs Committee hearing at 2:30 p.m. One, by Rep. Billy Williamson, Tyler, sets up state licensing of vending machine companies and places them under Liquor Control Board regulation. The other, by Rep. Don Cavness, Austin, would set up an implied consent chemical test requirement for suspected drunk drivers.

Vending machine companies reportedly lend money to taverns and private clubs, according to some testimony before legislative committees.

Connally's chief budget officer, Bill Cobb, was expected to present the case for the governor's tax measure at this afternoon's hearing.

The governor wants to repeal all city sales taxes, raise the state tax from 2 to 3 per cent, remove exemptions for cigarettes and services and rebate about 78 per cent of the increase to municipalities according to their 1960 population. Connally figures this would net the state $76 million in the coming fiscal year and would return some $125 million to the cities.

He also wants to increase the motor vehicle sales tax from 2 to 3 per cent, which would raise an estimated $30.6 million; impose a realty transfer stamp tax, raising $1 million; transfer $7.5 million from the driver license fund to general revenue; and levy a 10 per cent gross receipts tax on private club revenue from serving and storing of members liquor, tax liquor in miniature bottles and require a retail drink permit for places selling the mini-bottle mixed drinks, a total of $14.5 million.

Rep. Ben Atwell, Dallas, Tax Committee chairman, is sponsoring both the governor's bill and a one per cent across the board sales tax increase bill, which reportedly has support from Speaker Ben Barnes, would raise about $450 million in the coming fiscal year—about $20-25 million in excess of the session's requirements.

These needs, however, could jump if Congress passes the 10 per cent income tax surcharge and President Johnson signs it into law before the special session ends.

Comptroller Rober S. Calvert must certify that the budget adopted during the session is balanced by taxes. The estimated $10-20 million in sales tax revenue Texas would lose because of the surcharge would not be subtracted by Calvert if the additional federal tax were signed into law after the close of the session.

It would be counted, and would have to be made up by additional taxes, if the surcharge became law during the 30-day session which must end on or before July 3.

The porcupine is a pigeon-toed, bowlegged, buck-toothed rodent that waddles when it walks.

DECORATED — Sgt. (E-5) Michael S. Tarpley received two bronze stars, one of which has a V for valour, after being wounded a second time in Vietnam. His second wound was suffered March 31 and he was returned to the United States on April 17. He also has the Air Medal and two Purple Hearts. He is now in William Beaumont Army Hospital at El Paso.

A Word Of Advice—

MIAMI, Fla. (AP) — A Miami judge ordered probation Tuesday for a woman charged with putting an eight-inch gash across her husband's chest with a single-edge razor blade. The judge advised the husband: "You had better get an electric razor."

Not Vegetarians

ALBUQUERQUE, N.M. (AP) — Police ruled out vegetarians on this caper. Burglars seized 2,000 pounds of meat from an Albuquerque butcher's shop.

STEREO CAR TAPES
4 & 8 TRACK
Reg. 5.98 ..... $5.39
Reg. 5.95 ..... $6.25
Holt Music Co.
Big Spring Hwy. 573-8932

AUTO INSURANCE From Old Line Companies!
We Can Fill All Your Insurance Needs
Hugh Boren & Son
INSURANCE AGENCY
N. W. Cor. Sq. Phone 573-3555

CAREER CORNER

By F. J. LAIN

PRIVATE DETECTIVE IS JACK-OF-ALL-TRADES

The Harrisburg (Pa.) Patriot-News and Miss Lain award a new Mercury portable, courtesy of the Royal Typewriter Company, to T. W. Sherry, Camp Hill, Pa., for this question:

"What possibilities are open in the Detective field?"

A — I guess you mean private detectives rather than police or governmental investigators, or industrial security firm employees. My thanks to two top pros for their helpful inside comments: investigators and questioned documents authority Maxwell Allen of Louisville, Ky., a past secretary - treasurer of the World Secret Service Association, and Jack W. Harwood, investigator and electronics expert in Palm Beach, Fla. Both head their own companies.

What Detectives Do. Some firms handle divorce cases, others don't. As an agent — man or woman — you might be assigned to such cases as those involving: "debugging" (searching for illegal electronic spying devices); white - collar thefts; collecting evidence for trials; personnel checks (investigating job applicants' claims); tracking missing persons; investigating frauds for insurance companies; business counter - espionage (example — finding out who's leaking company secrets); fighting blackmailers; locating missing heirs of estates; embezzlement, and so forth.

Surveillance is involved in many cases. It's an art, and you must be an expert driver with quick reflexes. A knowledge of photography is essential. A big part of the job is writing reports and reports and reports.

Glamorous? Not according to Maxwell Allen. He characterizes much of the work as 'catching crooks." 'You must be emotionally attuned to this kind of job because, not only is there tension — you're always walking on eggs — but it's just plain hard digging to get the facts. Ringing doorbells. Talking to people. Searching records." Allen compares the discipline to that of historians — "you must like to examine events of the past."

Shadowy status. An inherent drawback to this occupation is that working without police or government authority, information is sometimes obtained by devious means. Unfortunately, the ethical operators are stuck with a degree of the bad reputation cast on the field by unsavory hacks. Also, people are reluctant to admit they employ private detectives — many go through a lawyer as an intermediary.

Money: Not a high-pay field unless you get to the top.

Training and Aptitude. At least a high school education is needed, but education isn't as crucial as native ability for sleuthing. A good detective can be characterized as a jack-of-all-trades, resourceful, worldly, large on common sense and good at surveillance. Some states have licensing requirements.

Starting Out. Occasionally investigative agencies will employ beginners, but prefer applicants with surveillance experience. Backgrounds have included FBI and Armed Forces intelligence experience, police detective work and law. Allen was a newspaper reporter. Inexperienced women may start as secretaries or part-time agents.

Satisfactions. Jack Harwood says he enjoys helping people in trouble and 'likes the action." Maxwell Allen finds a personal reward in solving "skull-buster" cases. "You start with a lot of blind alleys, put pieces together here and there, and pretty soon it begins to jell and you solve the case." Both men say they would follow the same career all over again.

• • •

NEXT: Where to get career information

• • •

Send your suggestions for future column topics to F. J. Lain, Career Corner, Snyder Daily News, P.O. Box 11400, St. Louis, Mo. 63105. Sorry, no mail answers can be given.

(Distributed by McNaught Syndicate, Inc.)

Autopsy Shows Heart Failed After Surgery

DALLAS (AP) — Parkland Hospital said Tuesday an autopsy shows that Mrs. Esther Matthews of Dallas, the world's first woman heart transplant patient, died of degeneration of heart muscles.

The autopsy report said complications arose when small blood clots formed in chambers and entered the blood stream. The blood clots blocked blood supply to the brain, kidneys and spleen.

The lungs and liver also were affected, the report said.

Mrs. Matthews, 41, mother of five children, died Friday night at Parkland, about five hours after receiving the heart of a traffic accident victim.

Costly Removing

CINCINNATI (AP) — Removing paint from his house with a propane torch Tuesday, Earl Adams Jr. ignited a bird's nest which fell through a space between the roof and eaves. Firemen were called to put out the blaze, which caused $2,000 damage.

Name Most Fitting

BOISE, Idaho (AP) — There's no confusing who is the city of Caldwell's entry in the Miss Idaho pageant Saturday. It's Miss Caldwell—Miss Rhonda Caldwell, that is.

She is from Walnut Creek, Calif., a student at the College of Idaho.

573-3514
SNYDER AMBULANCE SERVICE
Odis Glasscock

CALL • SCAT •
MORE TO SEE ON THE CABLE
No. 6—KLBK—KTXS—CBS-ABC
No. 5—KSBD—NBC
No. 4—KTVT—Independent
No. 3—WFAA—ABC
No. 2—KERA—EDUC. & KRLD—CBS
FOR THE BEST IN VIEWING
PLUS 3 CHANNELS OF FM MUSIC
DALLAS & FT. WORTH By Micro-Wave
Snyder Community Antenna Television
573-2327

What kind of investment is Freedom Shares?

☐Shrewd? ☐Safe? ☐Patriotic? ☐Exclusive?

You're right if you checked all four boxes.

Freedom Shares are a shrewd investment because they pay 4.74% when held to maturity. They mature in just four-and-a-half years, and are redeemable after one year.

There is no safer investment because Freedom Shares are backed by The United States of America.

Exclusive? Absolutely. Not everyone can buy new Freedom Shares.

You have to belong to the Bond-a-Month or Payroll Savings Plan. Freedom Shares are *a bonus opportunity* for these regular Bond buyers.

And, as you help yourself by buying Freedom Shares, you're also helping your country. Sign up for Freedom. Get all the facts from the payroll people where you work or any officer where you bank.

U.S. Savings Bonds, New Freedom Shares

The U.S. Government does not pay for this advertisement. It is presented as a public service in cooperation with the Treasury Department and The Advertising Council.

STAR DISCOUNT

WHERE VALUE AND QUALITY MEET

SNYDER'S ORIGINAL DISCOUNT STORE

OPEN 9 A.M. to 9 P.M.–MONDAY THRU SATURDAY–BIG SPRING HWY.

18"—19"—20"—22" & 24"

REPLACE THAT OLD BLADE

$2.33 & Up

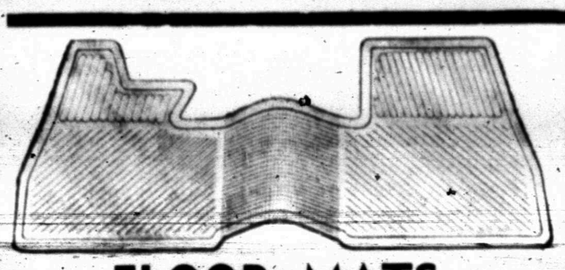

FLOOR MATS

FITS ALL CARS ..... $1.97 & UP

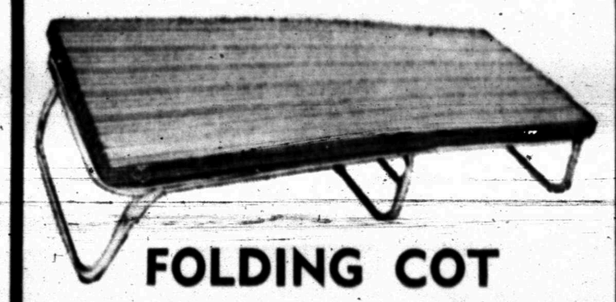

FOLDING COT

WITH PAD $6.66

COMES IN 8-10-12-14-17 LB. TEST

NEW SHIPMENT MONO FILAMENT

LINE

$1.19

100 YARD SPOOL

5 DAY LIME Deodorant

2.3 Oz. ..... 77¢

RAID FLYING INSECT KILLER

12 OZ. CAN ..... 99¢

SARAN WRAP

50 Ft. x 11¼ In. ..... 31¢

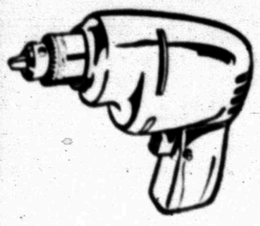

RAM 3/8" DRILL

STAR'S LOW PRICE $12.97

ALUMINUM LAWN CHAIRS

Assorted Colors

Each $2.97

6 TRANSISTOR PORTABLE ...RADIO

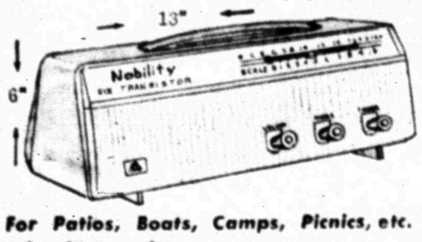

For Patios, Boats, Camps, Picnics, etc. take it anywhere

Operates On 4 Flashlight Batteries

Brilliant Clarity From Quality Hi-Fi Speaker

Plenty of Power For Strong, Clear Reception of AM Stations.

AT STAR'S ONLY

$15.97

EXCITING GIFT IDEAS for Dad

If You're Looking for a Great Timekeeper . . .

GRUEN PRECISION

17 JEWELS • DRESS-WATERPROOF*

They're Ruggedly Handsome

A timepiece does not have to be expensive to be great. Look at these examples. Each has a Swiss movement; from Gruen's own manufacturing plant in Bienne. Each is shock resistant (famous Incabloc) . . . anti-magnetic . . . has an unbreakable mainspring . . . nite-glo dial. What a combination — Gruen's accuracy and our low price.

- 17 JEWELS
- SHOCK RESISTANT
- WATER PROOF
- NITE-GLO DIAL

ALL DISCOUNT PRICED AT

STAR

FISHERMAN SPECIAL

Only $2.57

THERMOS ICE CHEST

WITH FREE ONE GALLON JUG

$15.88

TWO GALLON

THERMOS JUG

WITH SPOUT NO. 7115 ..... $3.42

REEF MOUTH-WASH

7 OZ. SIZE

46¢

CAR WASH

BRUSH

STAR'S PRICE ..... 69¢

VASELINE

HAIR TONIC

5½ OZ. BOTTLE ..... 77¢

Sanitizes as it cleans – Leaves a fresh, clean odor

AT STAR ONLY ..... 69¢

FROM JOHNSON WAX

OLD SOUTH

LATEX WALL PAINT

GALLON

$2.97

50 FT.

SPRINKLER HOSE

ONLY $2.57

OLD SOUTH

EXTERIOR LATEX

- White
- Eggshell
- Terra Tone

$5.17 Gal.