"Starts The Day On The South Plains"

Lubbock Morning Avalanche

SIXTH YEAR, NO. 214. 12 PAGES LUBBOCK, TEXAS, TUESDAY, NOVEMBER 19, 1929. AP MEANS "ASSOCIATED PRESS"

Young Morton Woman Stabbed By Mother-In-Law

Secretary Of War James Good Dies Of Poisoning

Veteran Official Ends Courageous Battle For Life

Aged Cabinet Member Dies As Result Of Emergency Appendicitis Operation In Washington Hospital

Fights Until Last

Funeral Services Will Be Held In Wing Of White House Wednesday Morning In Hoover's Presence

(By Associated Press)

WASHINGTON, Nov. 18.—James W. Good, secretary of war, died tonight after a blood-poisoning finally overwhelmed his courageous resistance.

The cabinet member died at Walter Reed hospital, where last Wednesday he underwent an emergency operation for appendicitis. Since then he had wavered, seldom conscious.

Unconscious All Day

He was unconscious throughout the day and hope had been abandoned hours before death occurred ta 8:37 p. m.

Attending physicians were surprised in view of Mr. Good's 63 years by the vitality which enabled him to survive so long while infection permeated his system. Several times this evening it was thought he had taken his last breath, but the doctors bent over him and discerned a faint life.

Just before lapsing into the final unconsciousness, the secretary of war had turned to one of his physicians and said feebly:

"I have never lost a fight in my life and I am not going to lose this one."

Opiates Given

Toward the end opiates and oxygen were administered regularly to ease his pain and reinforce his strength. The stubborn determination to live persisted but weakness

See SECRETARY GOOD Page 11

Patients Rescued In Hospital Fire

Over Hundred Are Rushed To Other Buildings With Explosion In X-Ray Room —Damages Heavy

(By Associated Press)

SAN FRANCISCO, Nov. 18.—One hundred and two patients in the University of California hospital here were rushed to other buildings for safety today after an explosion in the X-ray department on the third floor started a fire that imperiled the building.

The blaze did only a few thousand dollars damage, not over $15,000, being confined to corridors and four rooms. The only casualty reported was Miss Juanita Costenborder, night telephone operator, who leaped from a third floor window after sounding telephone warnings throughout the building and calling the fire department. She injured an ankle.

216 In Hospital

There were 216 patients in the hospital, but more than half of them were left undisturbed in wings of the building not considered endangered. The entire equipment of the San Francisco fire department answered the alarm, and the situation was cleared up in a comparatively short time.

LON SMITH ILL

AUSTIN, Nov. 18. (AP)—Lon A. Smith, railroad commissioner, who was dangerously ill a short time ago, returned to his office for a few minutes today for the first time since his illness.

Supposed Corpse Denies Shooting

CORSICANA, Nov. 18. (AP)—After turning his gun on an acquaintance a Corsicana man highly excited, telephoned for an ambulance today and rushed to the sheriff's office to surrender. The ambulance, however, failed to find a corpse. Finally the man who was supposed to have been shot was found and he emphatically denied that he had been shot.

The man who surrendered had aimed poorly. Domestic trouble was said to have led to the firing of the altercation. No charges were filed.

Dads And Lads Come Into Own Tonight At Banquet

Called By Death

Secretary of War James W. Good, who last night was claimed by death, following a valiant and courageous battle for life, is shown above.

Thirty-Five Hundred Are Expected at Annual Affair

MYTHICAL Huckleberry Finn will seek entrance into the hearts of a thousand or more South Plains citizens, who will unite around the banquet table at Texas Tech gymnasium this evening at 7 o'clock with their youthful paramours to re-enact boyhood antics in annual observance of Father and Son day.

George Dupree, local lawyer and chairman of the movement, has been undergoing daily workouts in preparation for the occasion and, with his memory consequently refreshed, is in condition to give a sandlot exhibition of his activities during the time bare feet were growing into shape for the shoes he now fills.

Program For Boys

"It will be strictly a program for the boys," said Mr. Dupree. "From the mature young man to the gray-haired sedate there will be reminiscing in boyland. We will not be too old nor too young to enjoy the occasion."

Plans are being made for an attendance of 3,500. Such a goal represents 2,000 persons more than attended last year.

A nationally prominent lecturer and one who seems to handle youth in delightful manner, Dr. W. A. Sutton, superintendent of Atlanta, Ga., schools, will be the principal speaker at the banquet. Dr. Sutton will arrive this afternoon shortly after 4 o'clock.

Music will be furnished by the Lubbock High school band of 50 members, under direction of H. A. Anderson.

Rev. L. G. H. Williams, rector of the Episcopal church, will conduct the assembly singing, and assisted by K. N. Clapp he will supervise games for the evening.

Charles A. Whitacre, past commander of the Allen Brothers post, American Legion, will render "Courtesy to the Flag."

"Doc" Stewart Is Shot To Death By Companion Hunter

Former Texas University Football Coach Victim Of Accidental Shooting During Hunting Trip

(By Associated Press)

AUSTIN, Nov. 18.—J. W. O'Bryne, San Antonio oil well operator, today at 4:30 p. m., aimed at a deer, shot and killed E. J. Stewart, the "Doleful Doc," of University of Texas football, 30 miles from Kerrville.

The shooting was accidental.

Stewart and O'Bryne were hunting in a pasture together, Bill James, University of Texas line coach, and C. A. Bradford of Austin, G. I. Hoffman and G. N. Hoffman, of Illinois, and H. W. Dew, Houston capitalist, who started out with Stewart and O'Bryne, were hunting in another pasture.

Hit By Buckshot.

The accident occurred at the Frank Hatche place, known also as the old Kemp place, 30 miles from the Heart o' the Hills hotel, Stewart operated at Kerrville. O'Bryne was 75 feet from Stewart when he fired at the buck. A charge of buckshot struck Stewart with full force.

Constable Frank Moore of Kerrville told the Austin American to-

See "DOC" STEWART, Page 11

Borger Suspects In Unknown Jail

STINNETT Nov. 18. (AP)—The jail where Sam Jones and Jim Hodges, charged with the slaying of John A. Holmes in Borger, were concealed continued today to remain unknown to the general public. The men were taken from jail here Saturday and were last reported in Fort Worth.

Some were of the option that the men were in a Central Texas prison as a result of the presence of "Red" Burton, Hutchinson county deputy sheriff, in Waco today.

It was learned that the officer had sought and was granted the services of Lee Huff, Waco city detective, whom Burton said he considered one of the "best criminal investigators in the state."

Burton also was reported to have said he had reason to believe a confession in the Holmes case would be forthcoming soon.

STUDENT PAYS FINE

Frat Member Pleads Guilty To Liquor Charges

URBANA, Ills., Nov. 18. (AP)—William Sherman of Crown Point, Ind., one of the three University of Illinois students arrested on charges of illegally possessing, during a raid on the Gamma Eta Gamma fraternity house Sunday, pleaded guilty to the charge today and was fined $5.00 and costs. Charges against the other two students were dismissed.

Youthful Fliers Plunge To Death

Two Cadets Are Instantly Killed As Plane Crashes Near San Antonio; Both Men Flying Graduates

(By Associated Press)

SAN ANTONIO, Nov. 18.—Flying Cadets Justin E. Russell, 27, and George S. Coffey, 23, members of the observation section, Kelly Field, were killed almost instantly shortly after noon Monday when the plane in which they were flying crashed near the edge of a field 11 miles north of Boerne.

Cadet Russell was dead when nearby farmers reached the demolished plane. Cadet Coffey, pilot, died ten minutes later.

Were Near Ground

According to witnesses, the plane evidently was descending for a landing and was within 50 feet of the ground when the nose of the ship suddenly lowered and crashed.

Both men were graduates of the primary flying school at March Field, Riverside, Calif., and entered the advanced flying school here in October.

Cadet Russell gave his home address at 6115 Drexel avenue, Chicago. Cadet Coffey gave his address as 315 Kearney street, Atchison, Kansas.

MIDLAND YOUTH KILLED

MIDLAND, Nov. 18. (AP)—Charles Frank Lanham, 18 year-old Midland boy was killed on a Brewster county ranch yesterday when his gun discharged accidentally. Lanham was taking his rifle from the back of automobile when the accident occurred.

Marshall Ratliff Wounds Deputy In Attempted Escape

Famous Cisco 'Santa Claus' Bandit Overpowered By Other Officers Before He Could Make Escape

Shot Three Times

Victim Has Little Chance To Recover; Ratliff Ends Period Of Motionless In Try For Freedom

(By Associated Press)

EASTLAND, Nov. 18. — Marshall Ratliff sentenced to death for his part in the Cisco "Santa Claus" bank robbery shot and wounded his jailer Tom Jones, in a spectacular, but unsuccessful attempt to escape tonight.

Feeling against the bank robber, who was returned here recently from the death cell in the state penitentiary for a sanity hearing, was running high in Eastland tonight as Jones, wounded three times, fought for life at the hospital.

Lain Motionless.

Ratliff, since his return here, had lain motionless upon his cot simulating paralysis and had done it so well that jail authorities had become convinced he was unable to move. He had to be moved from the cot and the jailers fed him his food.

Tonight Deputy Sheriff Jones and jailer E. P. Gilbert went to the cell block to feed the prisoners and left the door to Ratliff's cell open. The prisoner slipped out while they were feeding the other prisoners, descended to the jail office and ob-

See RATLIFF, Page 11

Earthquake Rocks New England Area

Alarm Caused By Tremors Along Coastline Monday; Buildings Tremble And Furniture "Dances"

(By Associated Press)

BOSTON, Nov. 18.—An earthquake shook the eastern coastline from Rhode Island northward to Newfoundland today. Buildings trembled, furniture was moved and considerable alarm caused by the tremor which occurred at approximately 3:35 p. m., and was felt at intervals up to 4 o'clock.

Nova Scotia, Newfoundland, New Brunswick and all the New England states felt the shock. The trembling of the earth was felt as far west as Albany, N. Y.

Center Determined

The center of the quake was believed to be near Nova Scotia as the shock was more severe there than in any other place. The only reports of serious damage came from Nova Scotia where several isolated places it was said that houses had been torn from their foundations, and the long iron bridge at Grand Narrow near Cape

See EARTHQUAKE, Page 11.

SENATOR IS ILL

Francis E. Warren Suffers Of Bronchitis Trouble

WASHINGTON, Nov. 18. (AP) — Despite his 85 years, Senator Francis E. Warren of Wyoming, the dean of the senate, was believed tonight to have gained the upper hand of a struggle to overcome bronchitis.

"He is considerably better," said his physician almost jubilantly as he left the bedside of the veteran legislator.

Bullet Riddled Bodies Of Two Brothers Discovered In Well

Principals In McManus Trial

Principals in New York's most sensational murder trial in recent years are shown above. Lower center is shown George A. McManus charged with the murder of Arnold Rothstein, gambler and racketeer. Left is Assistant District Attorney Anthony Pecora, trial lawyer for the prosecution, and at the right is District Attorney J. H. Banton, who has been bitterly criticized for his delay in bringing the case to trial.

Victims Missing For 2 Weeks; Woman And Man Held

(By Associated Press)

TEXARKANA, Tex., Nov. 18. (AP)—The bullet riddled bodies of two brothers, Arthur and Lee Madison, were found late today in an abandoned well near Artex, Ark., 13 miles east of here.

The bodies were found by a searching party organized by relatives after the brothers had been missing for nearly two weeks. They lived seven miles east of here in Miller County, Arkansas.

Shortly after the bodies were recovered, two suspects, a man and a woman, were arrested at the man's home, located two miles from the Madison's residence. The man had served a year in the Arkansas penitentiary on a liquor charge. He was 35 years old. The woman, 20 years old, was said to be a sweetheart of the man.

Officers expected further arrests. They believed moonshine activities in Miller county a motive for the shooting.

Each of the bodies bore wounds from three shotgun charges. Arthur Madison was shot in the left side, in the back and in the jaw. His brother was shot in the right ear, in the back and in the right arm.

After their bodies were found the sheriff's office was notified. An attempt to drag the bodies from the hole with a hook failed. Tom Smith, farmer, was then lowered to the water edge and tied ropes to the bodies.

The well is located about 200 feet from a cemetery. It had about 20 feet of water in it. Tracks around it led to the discovery.

SUTTON EXPECTED

Atlanta School Head Will Speak In Lubbock

Dr. Willis A. Sutton, superintendent of Atlanta Ga., schools, is expected to arrive in Lubbock this afternoon oat 4 o'clock for three speaking engagements here in the next two days.

Dr. Sutton, one of the nation's authorities on child welfare, will speak tonight at the Fathers' and Sons banquet to be held at Texas Tech gymnasium, and Wednesday will speak twice. His first appearance will be for school children only at the high school auditorium at 9:30 o'clock in the morning and the second will be for the general public at 10:30 o'clock.

Olney Constable Is Shot to Death

OLNEY, Nov. 18. (AP) — Constable Ed. Langford, about 43, was shot and killed here today in an argument with J. N. Reese, an oil field worker, who was arrested and placed in jail at Graham.

The shooting occurred in the office of Justice of the Peace D. N. McCarson to whom Mrs. Reese had gone with a complaint that her husband had threatened to kill her. As she was talking to McCarson Reese passed the office and was called in to explain his threats.

Langford asked him, as he entered, whether he was armed. He fired through the partially closed door, striking Langford in the region of the heart.

Reese was arrested later by Deputy Sheriff Taylor Anderson. The gun was found at a hotel where he had turned it over to a friend.

THIEVES ACTIVE HERE

Three Filling Stations Of City Are Robbed

Thieves in Lubbock continued their week-end depredations Sunday night when they broke windows in three filling stations of the city and took gasoline from pumps after unlocking them. Nothing but gasoline was reported stolen.

The Continental station at Sixteenth and Avenue H, the H. & D. station at College Avenue and Sixteenth street and the Phillips station at Seventh street and Avenue H, were robbed.

No trace had been found of the robbers last night and the police department had no information as to the estimated loss in the robberies.

BRAKEMAN KILLED

SANDERSON, Tex., Nov. 18. (AP)—J. E. Warren, a brakeman on the Southern Pacific Railway was killed today when he fell under a string of cars at Marfa, Tex. He is survived by his widow, daughter and parents.

Sensational Murder Trial Of George McManus Opens

Death of Broadway Gambler Echos In Courtroom

(By Associated Press)

NEW YORK, Nov. 18.—Two were chosen but only one juror remained when the first day of the trial of George A. McManus, accused of the murder of Arnold Rothstein, Broadway gambler and racketeer, was adjourned today.

Mark H. Simmons, a stock broker and the sixteenth talesman called for examination, was selected as the first juror but two hours later he was excused when a doctor's certificate was presented saying he was suffering from stomach ulcers.

Salesman Chosen

Eugene A. Riker, a traveling salesman who had been out of the city a great deal during the past year in which the Rothstein case has been front page news much of the time, thus remained the sole juror in the jury box at the end of the day.

Judge Charles G. Nott, Jr., of general sessions, presiding, allowed Riker to go to his home for the night after first exacting from him a promise not to discuss the case with anyone.

James D. C. Murray, defense counsel, challenged all the talesmen who had seen previous jury duty in a murder trial, especially in which the evidence was circumstantial. Assistant District Attorney George N. Brothersdwelt examined especially on any prejudice that might have been engendered in the prospective jurors' mind by criticism of the police and the district attorney, voiced by administration opponents in the recent city elections.

STABBED TO DEATH

JEFFERSONVILLE, Ind., Nov. 18. (AP)— John Kipper, 27, was stabbed to death today in the presence of his mother. His 17-year-old brother, was arrested later and police said that the lad, red-eyed from weeping, readily admitted that he had killed John in a quarrel that started at the breakfast table.

Lubbock Churches To Aid Community Chest Drive Here

Welfare Sunday Is To Be Observed By Clergymen Of City December 1 In Interest Of Drive

All Lubbock churches will observe Welfare Sunday on December 1, and sermons that day will deal in a large measure with subjects pertaining to the Community Chest drive which starts in this city on December 3, according to a decision reached yesterday afternoon at a meeting of local pastors with Chest officials.

A resolution was introduced at the session and was unanimously adopted by all of the clergy present. The resolution follows:

Plans Welcomed.

"As clergymen of Lubbock, we welcome and approve the introduction of the Community Chest plan for the support and direction of our social welfare agencies and activities.

"We also recommend that our churches, so far as may be possible, cooperate in the present campaign

See LOCAL CHURCHES, Pg. 11

CONFAB STARTS TODAY

Wool, Mohair Warehouses Gather At San Angelo

SAN ANGELO, Nov. 18. (AP)—The Association of Texas Wool and Mohair warehouses will meet here tomorrow with C. C. Belcher of Del Rio, president, presiding. The question of joining the national wool marketing association will be discussed.

The principal wool buying firms of Boston have representatives here as observers.

Twenty-One Year Old Victim Near Death Of Wounds

Mrs. A. D. Stevens Freed Under $5,000 Bond After Cutting Affray Monday Afternoon

Makes Statement

Operation Is Performed In Effort To Save Life Of Iva Lackey; Family Trouble Blamed For Act

A 21-YEAR-OLD mother, Iva Lackey, of Morton, this morning lies critically injured in the Lubbock sanitarium, and her mother-in-law, Mrs. A. D. Stevens, 40, also of Morton, was released last night on $5,000 bond as the result of a cutting affray Monday afternoon about 4 o'clock.

Mrs. Stevens was arrested shortly after the affair, which occured in front of the Lackey home on the main street of Morton, and charged with assault with intent to murder. A $5,000 bond was set and the woman was released.

Makes Statement.

According to a statement made by the injured girl last night while on the operating table, she was unarmed while Mrs. Stevens had a pocket knife with which she attacked her.

Her strength slowly waning from loss of blood, and while attendants hurriedly were preparing to operate, the young mother told her story in a weak voice.

Tells Story.

"I was out on the front porch with my baby and sister and her baby when Mrs. Stevens came by," she explained. "She said something to my sister on the porch and then she said that my baby wasn't anything to her. I told her I was not talking to her.

"There was a dog on the porch and I kicked it. She asked me who kicked the dog and I told her I did.

See MORTON STABBING, Pg. 11

Relatives Sought Of Crash Victim

State-Wide Search Started For Kin Of Patterson, Fatally Injured In Auto Accident At Roundup

Following the death of A. L. Patterson, 35, here Sunday night from injuries received in an automobile accident near Roundup last Tuesday, a statewide search was instituted yesterday for relatives of the dead man. Identification was made yesterday by E. K. Hufstedler, of this city, who said that he had known Patterson for several years.

Officers last night were seeking connection with relatives thought to be residing in Amherst and Tola, Texas. Newt Cantrell, a farmer at Amherst, and A. J. Woodward, of Tola, are thought to be his uncles.

No Word Received

At a late hour last night no word had been received from either of the two while the body lies in state at Bynum Brothers funeral home.

Radio station WBAP at Fort Worth yesterday afternoon and night was broadcasting the inform-

See RELATIVES SOUGHT, Page 11

The Weather

WEST TEXAS: Generally fair Tuesday; Wednesday increasing cloudiness, warmer in north portion.

Local temperature: Maximum 55, minimum 23.

No Slump In Business Anticipated By Commercial Leaders Of Texas; Optimism Voiced By Bankers

(By Associated Press)

DALLAS, Nov. 18.—No fear of a slump in business in the near future was anticipated by commercial leaders in Texas, according to reports from a number of cities in the state. Nothing but optimism was voiced.

Bankers, business men and others were alike in expressed opinion that business conditions in Texas were on a sound basis. They also believed the bearish movement on the New York stock exchange had played itself out and that within a few weeks a steady rise in market prices would be noticeable.

Deposits Normal

From all sections bank deposits were said to be normal, and in several cases they were reported at a record height. Building activity, a good indicator of business conditions, was described as going along at a fair pace, and the agricultural situation was good.

In Dallas a further sign of good times was seen in a report that no change in the existing five per cent re-discount rate of the Dallas federal reserve bank was contemplated.

Building Active

A $1,500,000 construction contract and a substantial increase in building activities had cut the unemployment approximately 8 per cent from a year ago at Port Arthur.

The greatest holiday trade in the history of San Antonio was predicted by merchants there, who have increased their stocks to meet this expected demand.

The Fort Worth city council planned to sell $800,000 in bonds to finance municipal improvements, and every effort was being made by officials there to discount any stock market depression or pessimism. Retail trade was said to be improving and livestock men were facing a splendid winter from the standpoint of grazing.

Diversification Helps

Any depreciation caused by a slump in cotton in the Waco area was more than made up by the diversification program begun last year and with the securing of a large milk plant condencary, business men there

See BUSINESS Page 11

Believe It Or Not! (Title Fully Protected) By Ripley

On request, sent with stamped, self-addressed envelope, Ripley will send proof and details of anything BY RIPLEY depicted by him.

federal government participation in education.

It is the hope of the administration that the survey will clarify the needs of government participation in education and also bring to life accurate public opinion concerning the position the government should take regarding education.

FOUR WOMEN KILLED

HARRISBURG, Ill., Nov. 18. (AP) Four women were killed at a railroad crossing at Texas City, 10 miles north of here, today when a Big Four train struck their automobile. The dead are Mrs. John Foster and Mrs. Frank Blackard, both of Hazel Ridge, Ill., Mrs. Jape Pankey of Harrisburg, and Miss Pauline Graves, Gossett.

MAKES $10,000 BOND

GALVESTON, Nov. 18. (AP)—W. S. (Shiloh) Scrivnor, who once faced a life sentence after conviction on a charge of robbery by assault in connection with the robbery of the First National bank of Texas City, was a free man today for the first time in two years. Judge C. G. Dibrell directed Sheriff R. E. Kirk to accept a $10,000 bond. The appellate court reversed his case.

Two of the oldest and richest families in Germany will be united by the marriage of the Hereditary Prince Hermann Zu Wied and the Countess Marie Antonia Zu Stolberg-Wernigerode.

YOUR CHILD'S COLD needs prompt attention. Children's Musterole applied every hour for 5 hours should bring relief. All druggists.
CHILDREN'S MUSTEROLE MILD

MOTHERS—Protect Children's Throats from the TICKLE IMP

Tickle Imps are always accompanied by germs causing sore throat, colds and flu. Protect your children from such infection. Give them the Original Menthol Cough Drops.

Douglas Candy Co.
St. Joseph, Mo. Omaha, Neb.

DAVIS MENTHOLIZED BEANS THE ORIGINAL MENTHOL COUGH DROP

Education Fund Is Now Available

$100,000 Given By Julius Rosenwald To Advisory Committee To Survey Duties Of U. S. To Education

WASHINGTON, Nov. 18. (AP)—The Julius Rosenwald fund today made available to the National Advisory Committee on Education $100,000 to conduct a survey of the duties of the federal government toward education.

At the same time Secretary Wilbur announced Dr. Henry Suzzallo, former president of the University of Washington, would be the director of the survey. Dr. Suzzallo is now making a study of graduate education for the Carnegie Foundation for the Advancement of Learning.

Committee Named

Several months ago at the suggestion of President Hoover, Secretary Wilbur in association with a number of the leading educational groups of the country selected a committee of 51 educators to study the problems in connection with the

See New Men In Action Today

Tech vs. Howard Payne

Last Home Game

A Reputation

It takes quality and merit to build a reputation such as Grove's Laxative BROMO QUININE enjoys. It had to be good to become the world's largest selling remedy for colds and headaches. Refuse substitutes.

Sold at all druggists

Grove's Laxative BROMO QUININE Tablets

Successful Since 1889

DAVIS NURSERY

Just arrived

Car Load Evergreens

and Beautiful Shrubbery

If you want plants that will live, grow and do well, see us before setting any out.

2105 21st St. Phone 743

ALTERATIONS AND RELINING

IF A GARMENT DOES NOT FIT . . .

Or if it needs a new lining, none other than an expert tailor should do the work. A workman who is not skilled in this particular line is likely to damage a garment more than to improve it. We maintain an alteration and relining department where nothing but the most skilled tailors are employed . . . they are coat makers and pant makers with many years of experience.

BRING US THAT SUIT THAT DOESN'T FIT

SUITS 75c

Cleaned and Pressed

SILK DRESSES A SPECIALTY

CASH AND CARRY

BELL TAILORING CO.

"You've Heard of Us All Your Life"

1207 Broadway Phone 1484

Mr. and Mrs. Jack Graham, formerly of the Bobber Beauty Shop, offering attractive prices in Beauty work in their new location.

Hair Cutting.....50c
Finger Waving.....50c
Marcelling 50c
Permanent Waves
$4.00 — $6.00
FOR ONE MONTH ONLY!

Davis Apartments

1606 Broadway
Phone 1774

Call 1675 For AMBULANCE!

Prompt and Courteous Service!

Same personnel—just a new location and better equipment, giving us an opportunity to BETTER serve you.

RIX-SANDERS FUNERAL HOME

Corner 14th St. & Ave. M.
Two Blocks South of Methodist Church.

TONITE

75c

By request of the dancing public Geo. Francis and his augmented band will return to the

Uptown Dance Palace

An Invitation to Dealers Who Want This Franchise

COME!

See the Demonstration of the First Practical Cottonpicker!

Vernon, Nov. 22-23

Demonstration Headquarters
Wilbarger Hotel

The American is about the size of a motorcycle, weighing about 500 pounds. It PICKS cotton from the boll, instead of threshing it from the stalk. It is powered by a small gasoline motor, which uses about one gallon of gas per day.

IT PICKS THE COTTON—and does the job rapidly, economically, and cleanly, fluffs out every lock and improves the grade. It "wipes" cotton from "bollies" as well as from open boll.

Thousands have seen it—many dealers already have their franchises—growers are placing their orders for next season's delivery. Mr. Dealer—if your territory is open, take this opportunity to get your franchise. Inquire at headquarters during demonstrations.

The machines are operated by ordinary hand-pickers, without special training or practice.

The price is less than $100. All farmers can own them.

Here is an opportunity for dealers that has never been equalled. The market that awaits this first *practical* cottonpicker is tremendous. Be sure to attend this demonstration and learn details.

American Cottonpicker Corporation

New York St. Louis Dallas, Texas

Southern Distributing Office
PHILIP S. COLE, Vice President
304 Thomas Bldg. Telephone 7-6272 DALLAS, TEXAS

THIS LITTLE BOOK MAY HELP YOU WIN ONE OF THE VALUABLE CASH PRIZES IN THE

BOND

$10,000

PICTURE-PUZZLE CONTEST

FIRST PRIZE $2,000 SECOND PRIZE $1,000 THIRD PRIZE $500

1062 Other Big Awards!

THERE are six puzzles in this Contest. Each contains 16 pictures representing words which, when read from left to right, form a complete 16-word statement regarding one of the famous BOND Electric products.

Two of the puzzles are based on the features of BOND Flashlights, famous throughout the world for their six distinctive points of superiority. Among these are the Candlelight feature which transforms your BOND Flashlight into a powerful electric candle, the 3-way Safety Switch which prevents accidental lighting and power-wastage, and the Shock-Absorbers which cushion the batteries and protect the bulb against breakage.

See these remarkable flashlights! Your dealer has them available with vari-colored tubes and with Chromium-plated trimmings. Ask for No. 2201, complete with Mono-Cells—$1.75.

COME ON, YOU PUZZLE FANS!

Try your hand at the most fascinating game of a century — The BOND Electric "Picture-Puzzle" Contest! . . . What fun! What prizes! . . . You can start any time and your chance of winning one of the 1065 big awards is as good as anybody's.

Free Assistance at Your Dealer's

To make it easy for you a little book has been prepared describing the various BOND Electric products on which the puzzles are based. This booklet contains all six of the puzzles, the Rules of the Contest, Instructions on How to Proceed and the Official Entry Blank which contestants should use in submitting their solutions. It is obtainable without charge at any of the Authorized BOND dealers listed below.

Go to your dealer today—ask him to show you the new BOND Flashlights, Flashlight Batteries, Radio Batteries and Radio Tubes. Secure the free Contest Booklet and start in to solve the puzzles at once!

BOND ELECTRIC CORPORATION
JERSEY CITY, N. J.
Chicago Kansas City San Francisco

Makers of Radio "A", "B" and "C" Batteries—Storage and Dry Batteries—High-Vacuum Radio Tubes—Flashlights and Mono-Cells.

BOND

BUY BOND PRODUCTS FROM THESE AUTHORIZED DEALERS:

LUBBOCK, TEXAS
Lubbock Drug Company, 815 Broadway.
Meier Music Company, 1006 Broadway.
Sherrod Bros. Hdwe. Co. 1014 Broadway.
City Drug Store, No. 1, 1017 Broadway.
City Drug Store, No. 2, 1115 Broadway.
Post Office Drug, 1115 Avenue G.
Corner Drug Store, 1222 Avenue H.
Myrick Hdwe. Co., 1209 Avenue J.
Block Drug Company, 818 Main Street.
Nisler Hdwe. Co., 901 Main Street.
Wylie-Jarrett Drug Co., 1007 Main Street.
Bradley's Drug Store, 1923 19th Street.
AMHERST, TEXAS—Amherst Drug Company.
CROSBYTON, TEXAS — Carter Drug Company.
FLOYDADA, TEXAS—Woody Drug Company, Moore Drug Company, 102 Main.
LAMESA, TEXAS—N. A. Beothe, 1111 South First Street.
LOCKNEY, TEXAS—The Stewart Drug Company.
LORENZO, TEXAS—W. M. Bickmore.
OLTON, TEXAS—Western Drug Company.
RALLS, TEXAS—Cole Drug Company.
SLATON, TEXAS—City Drug Store, 106 Texas Avenue.
STERLEY, TEXAS — Star Drug Store.
SOUTH PLAINS, TEXAS—Thornton Drug Store.
TAHOKA, TEXAS—Tahoka Drug Store.

Look for this Sign

AUTHORIZED DEALER BOND Flashlights Batteries

25% Reduction On

"DOUBLE BLUE PENNANT"

SUPER BALLOON

FEDERAL TIRES

IF you want a super QUALITY TIRE; the very utmost in tire service; if you want greater tire performance combined with smart appearance; and pay less for more; equip your car with "DOUBLE BLUE PENNANTS".

A Sensational Price Drop On A National Tire

Without Question Makes Federal Tires The Outstanding Tire Value Of All Fields

Super Quality Double Blue Pennant--New Prices

Double Blue Pennant	
29x4.40	$ 9.90
30x4.50	$10.75
28x4.75	$11.00
29x4.75	$11.45
30x4.75	$11.85
29x5.00	$11.70
30x5.00	$12.15
31x5.00	$12.55

30x3½ $3.29 A FEDERAL WISCONO

Double Blue Pennant	
28x5.25	$12.90
30x5.25	$13.75
31x5.25	$14.15
28x5.50	$14.05
29x5.50	$14.50
30x5.50	$14.95
30x6.00	$15.80

29x4.40 $4.49 A FEDERAL WISCONO

Double Blue Pennant	
31x6.00	$16.20
32x6.00	$16.65
33x6.00	$17.10
34x6.00	$17.50
35x6.00	$17.90
32x6.50	$20.00
30x6.75	$20.50
33x6.75	$22.65

30x4.50 $4.89

Unable To List All Sizes—But We Have Them For Cash—For Less

Lubbock
Lorenzo
Littlefield

J. F. Frye Chain Tire Stores

Phone 1246
13th & Ave. H.

All Over South Plains

Phone 1525
Main & Ave. Q

Slaton
Midland
Lamesa

County Judges Are Chosen For Living Room Contest

Tech Faculty Members To Select Winners; Rooms Will Be Improved With Not More Than Fifty Dollars

Those Taking First Place In County Will Be Given Trip To College Station For Course

Misses Jean Dorrel and Vivian Johnson, instructors in the school of home economics at Texas Technological college, have been chosen as county judges for the state living room contest of 1930, which is under the direction of the Cooperative Extension Service of Texas A. and M. college and the United States department of agriculture. Miss Louise Baird, county home demonstration agent, is head of the county contest.

The first living rooms to be scored are those of Mesdames T. U. Hunt, C. G. Seagler and J. N. Montgomery, of Acuff community. Miss Baird and the two judges will visit these homes this morning. Other rooms will be scored as soon as their owners register with the county home demonstration agent, which must not be later than November 30. At the end of the contest in April, the original committee will score the rooms once more, grading them according to the improvement made in proportion to the expenditure, which is not to exceed $50.

Of Two Classes.

One winning living room will be chosen for each of two classes, and will be entered in the district contest in May for which the district home demonstration agent will be the judge.

In June, state honors will be awarded by the state committee, which is to be appointed by the Extension Service.

Winners in the county contest will be awarded with a trip to College Station for the farmer's short course, which is offered at A. and M. college in August.

Three district prizes in each class will be offered by the Semi-Weekly Farm News as follows: first prize, $10; second prize, $5; third prize, one year's subscription to the Semi-Weekly Farm News.

State Prizes.

State prizes to be offered by the Semi-Weekly Farm News are as follows: first prize, $50; second prize, $25; third prize, $15; fourth prize, one year's subscription to the Semi-Weekly Farm News.

The following information is to be filed in the office of the county home demonstration agent: story of the activity, simple floor plan before and after improvement, kodak pictures before and after improvement, list of improvements made, use of materials on hand, gifts and value of each, voluntary labor performed and cash expenditures.

Couple Honored On Anniversary

Mr. and Mrs. T. J. Wages, who live six miles northwest of Lubbock, were favored on their twenty-fifth wedding anniversary Sunday, with a surprise dinner prepared by their sons, Earl and Asolph Wages, together with their wives and J. B. Wages, a brother of T. J. Wages.

Those present besides the immediate family were J. B. Wages, Miss Evelyn Monroe, Mr. and Mrs. H. C. Anglin and children, Mrs. L. B. Saunders and children, Mr. and Mrs. Walker Arant and two children.

Bits Of News And Personal Mention

Mrs. Frank Fletcher and son, Jack Frank and Mrs. Billie Bradshaw of Southland visited during the week-end in the home of Mrs. Stockton Henry 1313 23rd street.

Mrs. J. E. Murfee 1923 14th street returned Sunday night from Pampa where she visited her son, J. E. Murfee, Jr., and attended the Methodist conference.

Mrs. J. S. Johnson, 2002 Broadway, who attended the state meeting of Texas Federation of Women's clubs in Mineral Wells, will remain in Mineral Wells for a few days.

T. B. Pretidge of Foster community spent Monday in Lubbock.

L. O. Burford of Canyon community is here for a brief visit.

Mrs. Dora Barnes clothing specialist for the extension department of A. and M. college will be here Thursday for a conference with Miss Louise Biard county home demonstration agent in the interest of 4-H club work.

Allene Morrow of Spur is in a local sanitarium. She was accompanied to Lubbock Saturday by her parents Mr. and Mrs. J. B. Morrow.

Mrs. A. E. Scarborough of Anton is in a local sanitarium here.

TO HONOR WIVES

Turkey Dinner To Be Given Wednesday Evening

One hundred are expected to attend a turkey dinner to be given by Men-of-the-Church to honor their wives Wednesday evening at 7 o'clock in the First Presbyterian church building.

Dean J. M. Gordon, president of the organization, is in charge of the event and will be assisted by the following committees: Program, J. J. Clements and J. M. Lewis; arrangements, R. D. Moxley and Neil H. Wright; Invitations, S. C. Wilson, O. V. Adams and H. T. Yant.

Men are asked to telephone to the church for reservations before Tuesday at noon.

DELPHIAN CLUB

Program Will Be Given In Tech Building

The Daleth Delphian study club will meet Tuesday afternoon at 2:30 o'clock in the administration building at Texas Technological college. A program has been arranged for the occasion.

INTENTIONS TO WED

The following intentions to wed were filed Monday in the county clerk's office:

L. B. Ferbus, Lubbock, and Miss Vivian Turpin, Lubbock.

Dee Mills, Anton, and Edna Conley, Anton, (negroes.)

The WOMAN'S DAY

You may not be violently pro suntan, but at least you owe dark powders one debt of gratitude, according to Catherine Oglesby, beauty stylist—they have banished the calcomined nose.

"Don't you remember," she asked, and I did, "the old days when powdering one's nose was the one gesture to synthetic beauty that could be spoken of, or indulged in, in public?

"Every woman carried a large powder puff, and her way of adding to her attractiveness at a critical moment was to slap this a few times across her nose quite unmindful that the rest of the face merited a little consideration, and it was always white or pink powder that was liberally spattered over the beak."

* * *

Then she gave me a little hint about make-up which was new, and I pass it on to you—when selecting the powder for your skin, match up your background, not your foreground colors.

"Your foreground colors are your cheeks, your chin and your nose, while the neck represents the background.

"You see," she explained, "really there is more of a solid expanse of unbroken skin on your neck than on your face, and you should match the powder to this, particularly since you will naturally accent your cheeks and chin with just a suggestion of rouge anyhow. Then you are all in one color tone.

"Until recently women have been slaves to pink powder, and consequently their faces never matched their necks, and the whole effect was bad. Powders with a light tan or 'off white' base, are much more harmonious to the average skin than a pink powder, though pink powder looks more alluring in the box."

* * *

Miss Oglesby is responsible for creating some of the "best sellers" in the whole field of cosmetics, and she is one of the very few who has a kind word to say for soap and water.

"Nothing like it for cleanliness, and for removing the dust and dirt that is ever present in the air," she said. "The only important consideration is to use a pure soap.

Nothing is less logical, she says, than to use cosmetics without knowing what they are for. Many women, she finds, use astringents when they should use a preparation to open the pores, and others work a heavy cream into their skins when they should use only the lightest and most easily absorbe dolls.

It is her theory that the American woman has a particular difficulty in cosmetics and make-up because she is so cosmopolitan in type that she has no pattern to guide her, but must work out her own particular problem in features and coloring.

French Provincial House Is Sturdy, Picturesque

BY CORA W. WILSON,
Written for NEA Service.

Many consider this modest domestic architecture of the French Province unique, because of its varied and picturesque qualities.

In a general way this style of house appears roughly and strongly built. The house is built on a frame construction with wood studding. The exterior of the house is four-inch brick veneer, which can be left the original color or whitewashed. Window shuters are typical and are either allowed to weather or are pointed a dull green. Windows are mostly small casements of three lights with heavy muntins.

The roof of the house should be of heavy graduated blue and blue green slate but wood shingles stained to corresponding color with extra heavy butts and laid somewhat irregular might be substituted at less cost.

The salle commune or general living room has for its most impressive feature the large strongly built fireplace made of stone but framed in wood with a wood mantel. This is a large well planned, light room and has good wall space for furniture.

Personality—in Wood

Another interesting feature has been suggested for this house and that is having the living room panelled. Wood gives personality to your home and nowhere is it shown to better advantage than in a wood panelled room. There one gets the lovely grain of the wood and the soft mellowness of it adds beauty and richness to your home.

This house can be built on a 50-foot lot; it is only 37 feet in width and 33 feet in depth; the cubical contents is 27,000 cubic feet.

The house is well designed and compact. On the first floor we have the large living room 13 by 20 feet, a charming dining room with three exposures a pantry, dining alcove, a large well-planned modern kitchen, an entre and a built-in cold room.

The second floor is also interesting. The master bedroom, 11 feet 6 inches by 15 feet, has a dressing room and private bath and a large wardrobe. A large linen closet is provided in the hall. Two other bedrooms with bath constitute our house.

For further particulars and cost estimate write to Mrs. C. W. Wilson 420 Madison Avenue New York City and enclose this clipping.

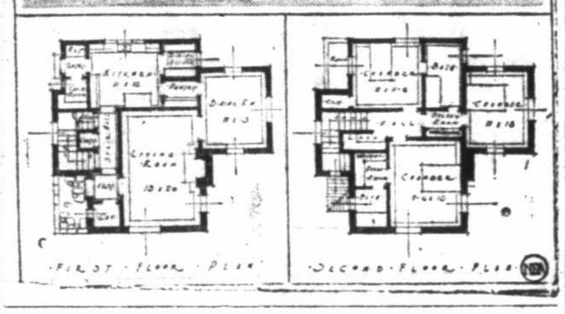

IN GORDON HOME

Miss Skinner Is Honored At Gay Party

Miss Julia L. Skinner of Louisville, was honor guest for a party given for the college young people of the First Presbyterian church in the home of Dean J. M. Gordon, 2121 17th street. Miss Skinner is life work secretary of the Assembly's committee of Christian education and ministerial relief.

Informal games furnished the evening's diversion, and refreshment platts were passed to 35 students.

BIRTHDAY PARTY

Gay Event Is Held Here To Favor Ruth Henry

Ruth Henry was entertained on her eleventh birthday with a party given by her mother, Mrs. Stockton Henry, 1313 23rd street.

After an hour of games, lovely birthday cake, topped with 11 pink candles, was cut and served with jello and whipped cream to 18 little girls.

NEW ERA CLUB

Meeting To Be Held On Wednesday

The meeting of the New Era club, scheduled to meet this afternoon in the home of Mrs. E. Paul Carter, has been postponed until Wednesday afternoon at the same hour, because of the ball game on Tuesday.

Mrs. Elizabeth Thomas, believed to be the oldest woman in England, died recently at the age of 105.

The corner stone for the new sports stadium at Brussels, Belgium, was laid recently by Burgomaster Max.

How to Achieve Beauty

BY MME. HELENA RUBINSTEIN

BY MADAME RUBINSTEIN.

Of course, the adding years manifest themselves in leaving many marks upon a woman's beauty, but in no way is this manifestation uglier than in the double chin, creepy throat and the lined, shriveled neck. I always feel so sad when I see a woman's chin and throat in this condition, for I know that in nine out of every ten cases it could have been prevented with the proper massage and the correct preparations. However, even after muscles begun to sag, the condition can be corrected. But it then takes much more time and more tremendous effort.

I shall first give you some simple movements which will prevent sagging chins and creepy throats. Raise your hands to your chin, being sure that they are on a perfectly straight line with your elbows. Now, with an alternating movement slap your chin quite firmly with the back of your hands until your under chin stings with the stimulation. Strike more gently as you approach the ear. This movement, repeated morning and night, will give the underchin the exercise it needs. Be sure at all times to hold your head well up. Do not permit it to droop, for this encourages sagging chin muscles.

If your neck is thin then apply a rich feeding cream with long downward strokes until the skin has absorbed as much of the cream as it needs four nourishment. Patting is good to stir up the circulation, whether the neck is scrawny or flabby because both conditions mean that the circulation is poor and that it needs invigoration.

In case of flabbiness, supplement the patting with a muscle tightener, and if the sagging has gone to excess, then a chin and throat strap should be applied for a short time each day after you have applied the muscle tightener.

In massaging the throat with a nourishing cream, continue the long strokes well down on the shoulders, back and the chest. Remove all shoulder straps and lingerie which may interfere with the movements of the massage. After about 10 or 15 minutes, remove any remaining cream.

The skin of the throat, like the skin of any other part of the face or body, grows old looking only because you have permitted it to grow lazy and fatigued. Massage will make your skin work, and it will therefore bring its youth back. Certainly, beauty is enough of a reward for the time and effort you use in following these little lessons in massage which I have outlined for you.

Church Groups Meet Here Tuesday Afternoon; Devotional Programs, Business Sessions Hold Interest

Methodist Districts Meet In Members' Homes; Pass Refreshments At Close Of Afternoon

Devotional programs featured the regular meetings of the church societies Monday afternoon. The Woman's missionary society of the Asbury Methodist church, the Mary Helm auxiliary of the First Methodist and the W. M. S. of the First Baptist met in the church buildings, while members of the districts of the First Methodist W. M. S. held programs and social hours in the homes of members.

Changes Studied By Baptists

"Our Unchanged Task in a Changed World" was the subject for discussion at a regular meeting of the Woman's Missionary society of the First Baptist church Monday afternoon.

The meeting was opened with a song "Holy, Holy, Holy" and Mrs. W. M. Lawrence led the opening prayer. The scripture reading by Mrs. Paul Roberts was followed with a prayer by Mrs. H. G. Love.

Talks were made on the following subjects: "Changes Affecting the Home Base of Missions," Mrs. Sam Henry; "Changes Affecting the Foreign Mission Land," Mrs. J. K. Miller; "Changes in Education and Religion," Mrs. J. H. Agee; "The Rising Tide of Youth," Mrs. Payne; "The Industrial Revolution," Mrs. J. P. Middleton; "Changing Leadership," Mrs. Wilson; "Changing Realities," Mrs. R. O. Rodgers. The closing prayer was led by Mrs. W. R. White.

Three Hostesses To Group

The Mary Helm auxiliary of the First Methodist church held a voice and social program at the church Monday afternoon. Hostesses for the occasion were Mesdames A. K. O'Kelley, W. J. Spain, and Paul Hardwick.

Mrs. Welmaker was in charge of the program, and Mrs. Paul Horn gave the devotional. Mrs. J. Ray Dickey spoke on "Home Life in Latin America," and Mrs. W. L. Meier addressed the group on "Character of the Homes of the Rich;" and Mrs. Jaminson used as her subject "Character of the Homes of the Poor."

Mrs. C. J. Duggan and Mrs. Chandler were welcomed as new members, and at the close of the afternoon, refreshments were passed to 50 women.

District Meets In Clements Home

Mrs. Sam Clements was hostess for a meeting of District 4 of the First Methodist church monday afternoon in her home, 1920 7th street. Ten members were present.

The chairman, Mrs. C. C. Webb, presided for the business meeting and Mrs. G. C. Wolffarth gave a discussion from the study book "The Road to the City of God." At the close of the afternoon Miss Dolly Clements passed dainty refreshment plates.

The group will meet for a business session in the church next Monday afternoon.

Report Work Since Last Meet

Eighteen members were present for a meeting of District 3 of the First Methodist church Monday afternoon in the home of Mrs. Minnie Jackson, 2424 20th street. Mrs. L. J. Osborne was received as a new member of the group.

Reports showed that 61 visits had been made to the sick and strangers during the past two weeks. It also showed 20 floral offerings, 12 trays and 37 garments given to the needy.

Mrs. A. H. Crawford was in charge of the program and talks were made by Mesdames V. F. Hodges, R. I. Tubbs and Minnie Jackson.

Refreshments were passed later in the afternoon.

Latin America Is Studied

The Woman's Missionary society of the Asbury Methodist church met at the church at 3 o'clock Monday afternoon for a voice program.

Mrs. W. H. Bond led the devotional, and talks were made by the following members: Mrs. P. B. Willisma, "Home Life in Latin America," Mrs. J. T. Pace, "Characteristics of the Rich in Latin America" and Mrs. J. P. Thomas, "The Homes of the Poor."

Services Monday For Mrs. Mahan

Funeral services for Mrs. Charity Mahan, 72, who died Sunday morning in a local sanitarium after a lengthy illness, were conducted Monday afternoon between 12 and 1 o'clock at the Bynum Brothers funeral chapel.

The body was sent overland to Lorenzo for burial.

Survivors are five sons, C. C. Mahan, Ranger; S. W. Mahan, Idalou; W. R. Mahan, Denison; J. J. Mahan, Idalou, and A. E. Mahan, Groom, and three daughters, Mrs. S. D. Evett, McAlester, N. M.; Mrs. Hix Smith, Lubbock, and Mrs. Martha Knowles, Lubbock.

Sock And Buskin Dramatic Club To Give Comedy Soon

Play Will Be Sponsored By Woman's Forum; Marjorie Ann Ainsworth To Play Leading Role

Principal characters have been chosen and several rehearsals have been held for the presentation of "Once There Was a Princess," a comedy in three casts and a prologue by Juliet Wilbur Tomkins. The play is to be given December 3 by the Sock and Buskin dramatic club of Texas Technological college and is to be sponsored by the Woman's Forum of the college.

Miss Kate Pressley, a senior at Tech, who is majoring in dramatics is directing the play. She is a member of the dramatic club and has taken a prominent part in this phase of college life for the past four years.

The leading feminine role, Princess Dellatorre will be played by Miss Marjorie Ann Ainsworth, and the leading masculine role, Phil Lennox, will be played by R. V. Willis.

Other characters are Signor Moroni, played by John Cook; the old princess, Miss Kate Pressley; Hazel Boyd, Miss Earnestine Lockhart; Mrs. Boyd, Mrs. Alma Merchant; Mrs. Purrington, Miss Lillian Hopping; Mrs. Sevier, Mrs. Lloyd White; Ruby Boyd, Miss Melbria Pirtle; Aunt Meta Trimble, Miss Hilma Partlett; Joe Boyd, Langford Shaw; Milton D'Arcy, Orval Burroughs. Several minor characters have not been chosen yet.

The story of the play is of an American girl who has married an Italian prince. She is about to make a visit to her old home town and the people there are quite excited as they prepare for her return. When she finally arrives, she is mistaken for a dressmaker.

RECEPTION

Sock And Buskin Club Will Entertain Tonight

Members of the Sock and Buskin dramatic club of Texas Technological college will hold a reception this evening from 8 to 9 o'clock in the home of Mrs. C. E. Moreman, 2423 19th street. Piano music for the occasion will be furnished by John Cook and J. Hollie Cross.

Bristles weighing nearly a half-million pounds were sent from China to the United States in a recent month.

BRIDGE PARTY

One Of Series To Be Given This Afternoon

One of a series of bridge parties will be given this afternoon at 3 o'clock by Mrs. Joseph B. Jackson, 2811 21st street.

TO ERECT SIGNS

Street Markers To Be Put Up Here Soon

Following a delay of almost two months 199 street signs will be erected in Lubbock in the very near future, according to an announcement yesterday by City Manager Gus McCleary. Materials have been received for the markers and are being arranged in working order.

The Lubbock Chamber of Commerce is sponsoring the movement and also in a large measure financing it.

The four-way signs will be erected on 8-foot supports.

IT'S PURE

—And that is why thousands of people each day prefer Bell's Pasteurized milk.

There's no use taking a chance when you can have this good product delivered to your door before breakfast.

BELL ICE CREAM CO.

PALACE
Now Showing!

Also
Paramount News

Oh, You Beautiful Doll!
1 Reel Act!

Piano Tuners
1 Reel Act!

LINDSEY
Now Showing!

Also
Paramount News

Miller and Lyle
1 Reel Act

Ponce Sisters
1 Reel Act

Vented Disposes of Moisture

IN CLOW Vented radiators the moisture made by the gas is drawn through a vent to the outside air, solving moisture problems.

Listed by Underwriters Laboratories, designed for greatest safety, Clow Gasteam is ideal for apartments, stores, factories, churches and offices.

Each radiator makes its own steam heat—a gas burner is completely enclosed with cast iron—each radiator operates independently.

ASK US FOR AN ESTIMATE TODAY

Clow Gasteam Heating Co.
Phone 1239 D. D. LACY, Mgr., 307 Temple Ellis Bldg.
Lubbock, Texas

CLOW GASTEAM
STEAM HEAT WITH GAS

Rubber Hose Dangerous As Gas Connection

BECAUSE of its lack of durability and the ease with which it may become leaky or disconnected, rubber hose or other flexible material never should be used for connecting gas stoves or other gas-burning appliances.

A CARELESSLY moved piece of furniture, a romping child, or even a slight movement of the heater thus connected may result in a leak or the pulling off of a connection.

THIS ADVERTISEMENT is not written for the purpose of giving alarm, but is written in the hope that consumers of the West Texas Gas company may use an ideal fuel with the greatest possible degree of safety and security.

NATURAL GAS, when properly used, not only is a safe fuel, but it also is the cleanest, most efficient and economical fuel in existence.

THE SERVICE department of the West Texas Gas company is constantly available to help you with your gas problems. Its advice and assistance are free.

West Texas Gas Co.
Headquarters for Gas Appliances
914 Avenue J Phone 848

Ballinger To San Angelo Extension Is Up In Hearing

Proposed Line, Opposed By Santa Fe, Taken Up For Consideration By I. C. C. At Washington Monday

WASHINGTON, Nov. 18. (AP) — Building plans of the Texas and Pacific system for extending a line 40 miles from Ballinger to San Angelo in Texas against the opposition of the Santa Fe system came up today for further consideration in an Interstate Commerce Commission hearing.

The inquiry began in San Antonio last month, when formal application of the Abilene and Southern, subsidiary of the T. and P., to spend $2,000,000 on the construction and objections of the Santa Fe company were recorded.

Auditor Testifies.

Today's proceedings began with the testimony of A. J. Biard, auditor of the Texas and Pacific system, as to valuations and operating results of that property.

J. B. Payne, vice-president of the Texas and Pacific in charge of traffic, was recalled after Biard's appearance to enable Santa Fe counsel to cross examine him on his San Antonio statement. Payne repeated in answer to queries of C. B. Ross, Santa Fe attorney, his original statement that the extension would reach "the large and rapidly developing agricultural territory around San Angelo, with oil field service opportunities as well."

Improve Traffic.

He said his line hoped to participate in this traffic. He repeated also the declaration that the extension would improve passenger service in territories south of Abilene, although he told Ross he had been able "only in a general way" to study bus and truck facilities for transportation in that area.

A number of statistical exhibits, relating to rates and operations in the Texas territory were filed. Examiner H. C. Davis, conducting the inquiry, will be called upon to recommend after testimony has been completed, such actions as he concludes the commission should take on the application.

Airport Head Is Witness to Crash

DALLAS, Nov. 18. (AP) — Preston Sneed, director of airports, came near witnessing a personal tragedy last night, just before his months of work for installation of flood lights at local landing fields was rewarded.

A plane, bearing Mrs. Sneed, from San Antonio, crashed into the roof of a frame house when the pilot was unable to locate Love Field in the darkness.

Mrs. Sneed was only slightly injured, and another passenger, Leland D. Crawford, of San Antonio, suffered slight injuries. The plane tore the roof from the building. It was demolished.

Appropriations of funds to install flood lights at the fields was approved by the city commission last week, but equipment has not been purchased.

TARIFFS RESTORED

WASHINGTON, Nov. 18. (AP)—The senate today voted to restore the existing tariffs of $2.10 a pound on unstemmed and $2.75 a pound on stemmed wrapper tobacco. The house bill raised these duties by 40 cents a pound.

The vote was 49 to 26 for retention of the present rates.

Tahoka Graduates Make Good Record

(Special To The Avalanche)

TAHOKA, Nov. 18. —According to a report received in this city by Supt. M. L. H. Baze from the Southern Association of Secondary Schools and Colleges, only six and six-tenths per cent of the graduates from Tahoka High school, college freshmen in 1928, failed. Ten schools in Texas have graduates who do better freshman college work than Tahoka while 134 have graduates who do poorer work.

LIONS TO GATHER

Meeting Place Changed To Hotel Lubbock

Following the closing of Our Cafeteria, regular meeting place of the Lubbock Lions club, C. F. Drexel, president, announced yesterday that this week's luncheon program would be held at Hotel Lubbock at 12:15 o'clock.

Harry Clark, in this city for an educational campaign in cooperation with the Community Chest movement, will be the principal speaker on the program.

PISO'S for COUGHS

PISO'S gives quick, effective relief. Pleasant, soothing and healing. Excellent for children—contains no opiates. Successfully used for 65 years. 35c and 60c sizes.

QUICK RELIEF

REPRESENTS BOARD

C. G. Randall Helps Draft Association By-Laws

SAN ANGELO, Nov. 18. (AP)—C. G. Randall, named by the federal farm board as chief of its division of wool and mohair marketing represented President Hoover's farm board when the committee of 15 named in Chicago last month to draft articles of incorporation and by-laws of the wool and mohair marketing organization met here today.

The committee will place the selling unit's code in final form for presentation to the National Wool Growers association when that body opens its annual convention here Wednesday.

Committee sessions were executive. L. B. Palmer, of Columbus, Ohio, president of the Ohio Wool Growers Cooperative association and vice-president of the Wool Growers association, presided over the committee conference.

Aged Woman Shot Down By Officer

Deputy Sheriff Held After Bullet Through Door Is Fatal To Wewoka Woman, Mistaken For Robber

WEWOKA, Okla., Nov. 18. —(AP)— Mrs. Emma Vannoy, 52, was instantly killed late last night by a shot through a door when she went to the home of Jack Campo, Seminole county deputy sheriff, to seek aid in locating a doctor.

Campo, said to be a former Texas ranger and a former deputy sheriff of Carter county, Oklahoma, under the late Buck Garrett, was held in the county jail here today while an investigation was made by the county attorney's office. Campo said he fired believing his visitor to be a robber after Mrs. Vannoy had failed to reveal her identity.

Jack Vannoy, son of the slain woman, said the Campo and Vannoy families were friendly, and his mother had intended to ask Campo to go after a physician to attend a woman ill at the Vannoy home.

During a hay fire recently on the Isle of Wight, causing the loss of many thousands of dollars, the only water available had to be carried from a river more than a mile away.

All Out For The Last Home Game

Tech vs. Howard Payne

New Men In Action

CHRONIC COUGHS CHECKED IN A FLASH! One Swallow and the COUGHING STOPS! MENTODENE—A Specialist's prescription—gives INSTANT relief. No "dope." Get Mentodene from druggist today. Check stubborn cough at once.

Conservative Investments

SAFE

Liquid

High Yielding

Because secured by first lien mortgages on improved city property conservatively appraised and backed by the total resources of this institution, including our GUARANTY RESERVE.

Because funds are always available as we guarantee to cash certificates at par and accrued dividends on 30 days notice.

Because the demand for money for the development of the Great Southwest makes it possible for us to lend every available dollar at relatively high rates on a monthly repayment basis and the economy of our plan of operation enables us to pass this yield on to our investors.

8% FULLY PAID CERTIFICATES

On these, interest is payable in cash, semi-annually, on Jan. 1st, and July 1st, each year.

8% PREPAID CERTIFICATES

These are attractive to those who wish to purchase lump sums and avoid making monthly payments. Interest on these certificates is left with the company to draw interest, thus Compounding.

8% INSTALLMENT CERTIFICATES

On these, the purchaser pays monthly payments of $5 per month on each $1,000 purchased. At maturity you are paid $1,000 in cash.

Without obligation on my part please send information concerning investment checked above.

Name .....

Address .....

The Holder of any one of these three kinds of Certificates has the privilege of withdrawing his principal, plus interest, by giving the Company thirty days' notice.

For full information, check desired Investment.

AETNA BUILDING LOAN COMPANY

"The company with a paid in guaranty fund"

220 ELLIS BLDG. Louie F. Moore, Mgr. LUBBOCK, TEXAS

Prejudice Thrives Where Ignorance Hives!

AN ANCIENT PREJUDICE HAS BEEN REMOVED

AMERICAN INTELLIGENCE beckons all to cultivate knowledge. Tyranny, intolerance and poverty wither as schools grow in this great land of opportunity.

"toasting did it"—

Gone is that ancient prejudice against cigarettes—Progress has been made. We removed the prejudice against cigarettes when we removed harmful corrosive ACRIDS (pungent irritants) from the tobaccos.

YEARS ago, when cigarettes were made without the aid of modern science, there originated that ancient prejudice against all cigarettes. That criticism is no longer justified. LUCKY STRIKE, the finest cigarette you ever smoked, made of the choicest tobacco, properly aged and skillfully blended—"It's Toasted."

"TOASTING," the most modern step in cigarette manufacture, removes from LUCKY STRIKE harmful irritants which are present in cigarettes manufactured in the old-fashioned way.

Everyone knows that heat purifies, and so "TOASTING"—LUCKY STRIKE'S *extra* secret process—removes harmful corrosive ACRIDS (pungent irritants) from LUCKIES which in the old-fashioned manufacture of cigarettes cause throat irritation and coughing. Thus "TOASTING" has destroyed that ancient prejudice against cigarette smoking by men and by women.

"It's Toasted"—the phrase that describes the extra "toasting" process applied in the manufacture of Lucky Strike Cigarettes. The finest tobaccos—the Cream of the Crop—are scientifically subjected to penetrating heat at minimum, 260°—maximum, 300°, Fahrenheit. The exact, expert regulation of such high temperatures removes impurities. More than a slogan, "It's Toasted" is recognized by millions as the most modern step in cigarette manufacture.

"It's toasted"

No Throat Irritation—No Cough.

TUNE IN—The Lucky Strike Dance Orchestra, every Saturday night, over a coast-to-coast network of the N.B.C.

© 1929, The American Tobacco Co., Mfrs.

Official Plat Stage Lines Out of Lubbock

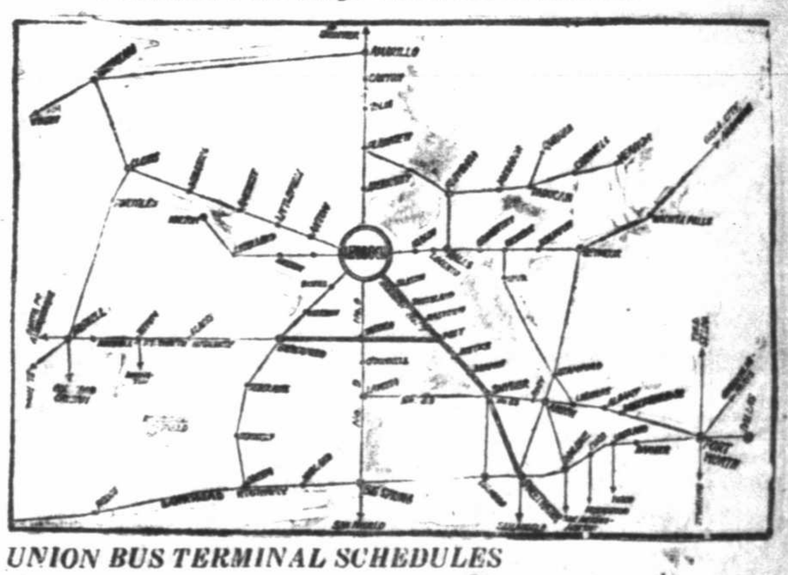

UNION BUS TERMINAL SCHEDULES

TEXAS MOTOR WAYS, INC.

New Rates, Through Schedule, and New White Parlor Car

READ DOWN				READ UP		
7:10AM	12:00N	4:00PM	LUBBOCK	8:30PM	3:30PM	11:15AM
7:00AM	12:40PM	4:20PM	IDALOU	8:10PM	3:10PM	9:50AM
6:00AM	1:00PM	4:40PM	LORENZO	7:50PM	2:50PM	9:30AM
6:20AM	1:20PM	5:00PM	RALLS	7:30PM	2:30PM	9:10AM
6:30AM	1:25PM	5:10PM	RALLS	7:20PM	2:10PM	9:00AM
6:30AM	1:45PM	5:30PM	CROSBYTON	7:10PM	1:45PM	8:40AM
8:10PM	2:40PM	6:20PM	DICKENS	6:20PM	12:20PM	7:50AM
8:00AM	3:00PM	7:40PM	SPUR	6:00PM	12:20PM	7:30PM
9:30AM	2:30PM	5:00PM	RALLS	9:00PM	5:00PM	2:30PM
10:30AM	3:30PM	5:55PM	FLOYDADA	8:15PM	4:00PM	1:30PM

Connections at Stamford for Abilene, Cisco and Austin; At Dickens for Wichita Falls and Oklahoma points and at Quanah for Childress, Wellington, Shamrock, Altus and Oklahoma City.

RED STAR COACHES

LUBBOCK TO BIG SPRING

READ DOWN LEAVE				READ UP LEAVE		
7:30AM	12:30PM	4:00PM	LUBBOCK	10:45AM	3:10PM	9:00PM
8:30AM	1:35PM	5:30PM	TAHOKA	9:45AM	2:10PM	7:00PM
9:00AM	2:00PM	6:00PM	O'DONNELL	9:00AM	1:40PM	7:30PM
9:30AM	2:40PM	6:40PM	LAMESA	8:30AM	1:10PM	6:30PM
9:40AM	3:00PM	7:30PM	LAMESA	8:20AM	12:30PM	6:40PM
10:05AM	[illegible]:30PM	7:55PM	SPARENBERG	7:50AM	12:20PM	6:10PM
10:25AM	3:50PM	8:15PM	ACKERLY	7:30AM	12:00N	5:50PM
10:40AM	4:00PM	8:30PM	KNOTT	7:10AM	11:40AM	5:30PM
11:20AM	5:00PM	9:15PM	BIG SPRING	6:30AM	11:00AM	5:00PM

Connections at Lubbock with all lines east, west and north. Lamesa connections for Midland at 10:00AM, 4:30PM. Big Spring all lines east, west, south and N. & W. trains.

12:00N	3:45PM	8:15PM	1:40AM	AMARILLO	7:00AM	11:00AM	2:30PM	6:30PM

SUNSET COACHES, INC.

LUBBOCK TO CLOVIS AND ROSWELL

READ DOWN					READ UP		
8:30AM	12:30PM	4:00PM		LUBBOCK	3:00PM	11:45AM	9:45PM
8:50AM	12:50PM	4:20PM		SHALLOWATER	2:35PM	11:25AM	9:20PM
9:10AM	1:10PM	4:40PM		ANTON	2:05PM	11:05AM	9:00PM
9:35AM	1:35PM	5:05PM		LITTLEFIELD	1:35PM	10:45AM	8:40PM
9:55AM	1:55PM	5:25PM		AMHERST	1:15PM	10:25AM	8:20PM
10:15AM	2:15PM	5:45PM		SUDAN	1:00PM	10:10AM	8:05PM
11:00AM	2:50PM	6:40PM		MULESHOE	12:25PM	9:30AM	7:30PM
11:40AM	3:20PM	7:00PM	C. T.	FARWELL-TEXICO	12:00PM	9:00AM	7:00PM
11:00AM	2:50PM	6:20PM	M. T.	CLOVIS	11:00AM	7:30AM	5:30PM
11:30AM		6:45PM		CLOVIS	11:15AM		5:30PM
12:00N		7:15PM		PORTALES	10:45AM		5:00PM
12:40PM		7:55PM		ELIDA	10:00AM		4:25PM
1:00PM		8:15PM		KENNA	9:35AM		4:00PM
2:00PM		9:15PM		ACME	8:40AM		3:00PM
2:30PM		9:45PM		ROSWELL	8:00AM		2:30PM

NORTH PLAINS COACHES

LUBBOCK TO AMARILLO

North Bound—Read Down					South Bound—Read Up			
7:15AM	11:00AM	3:30PM	9:00PM	LUBBOCK	11:15AM	3:45PM	7:15PM	10:00PM
7:40AM	11:25AM	3:55PM	9:25PM	MONROE	11:50AM	3:20PM	6:50PM	9:35PM
7:55AM	11:40AM	4:10PM	9:40PM	ABERNATHY	11:35AM	3:05PM	6:35PM	9:25PM
8:25AM	12:10PM	4:40PM	10:20PM	HALE CENTER	10:55AM	2:35PM	5:55PM	8:50PM
8:40AM	12:25PM	5:35PM	10:45PM	PLAINVIEW	10:40AM	2:00PM	5:30PM	8:20PM
9:25AM	1:10PM	5:45PM	11:10PM	KRESS	9:25AM	1:15PM	4:55PM	7:35PM
9:00AM	1:45PM	6:15PM	11:45PM	TULIA	9:00AM	1:00PM	4:30PM	7:20PM
10:35AM	2:20PM	6:50PM	12:20PM	HAPPY	8:25AM	12:25PM	3:50PM	6:35PM
2:15AM	3:00PM	7:30PM	1:00AM	CANYON	7:45AM	11:45AM	3:15PM	6:15PM
3:00AM	3:45PM	8:15PM	1:45AM	AMARILLO	7:00AM	11:00AM	2:30PM	5:30PM

Convenient connections at Amarillo for Panhandle oil fields, Colorado and Oklahoma.

SOUTH PLAINS COACHES

LUBBOCK TO SWEETWATER

SOUTH BOUND—READ DOWN					NORTH BOUND—READ UP			
7:00AM	12:00N	4:00PM	7:00PM	LUBBOCK	11:00AM	7:30PM	6:15PM	1:30AM
7:40AM	12:30PM	4:30PM	8:00PM	SLATON	10:20AM	6:50PM	5:45PM	1:00AM
8:00AM	12:45PM	4:45PM	8:15PM	SOUTHLAND	10:10AM	6:40PM	5:30PM	12:45AM
8:45AM	1:30PM	5:35PM	9:00PM	POST	9:30AM	6:00PM	4:45PM	11:50PM
9:15AM	2:00PM	6:00PM	9:30PM	Justiceburg	9:00AM	5:30PM	4:15PM	11:20PM
9:45AM	2:45PM	6:30PM	10:05PM	DERMOTT	8:35AM	12:50PM	3:30PM	10:35PM
10:15AM	3:00PM	7:00PM	10:30PM	SNYDER	7:45AM	12:20PM	3:20PM	10:15PM
10:35AM	3:20PM	7:20PM	10:50PM	HERMLEIGH	7:25AM	11:55PM	3:00PM	9:40PM
10:50AM	3:30PM	7:30PM	11:00PM	INADALE	7:05AM	11:45AM	2:30PM	9:20PM
11:15AM	3:45PM	8:00PM	11:45PM	ROSCOE	6:45AM	11:30AM	2:15PM	9:15PM
11:30AM	4:20PM	8:30PM	12:00N	Sweetwater	6:30AM	11:15AM	2:00PM	9:00PM

Connections at Sweetwater for San Angelo at 12:15 PM, 4:30PM, and 9:00PM; and at Snyder at 10:20 AM and 2:30PM for Colorado.

PIONEER MOTOR LINES, INC.

LUBBOCK TO BROWNFIELD AND ROSWELL

LEAVE				ARRIVE		
8:20AM	4:00PM		LUBBOCK	[illegible]	[illegible]	9:15PM
8:45AM	4:05PM		ROPES	[illegible]	12:30PM	9:00PM
9:00AM	5:00PM		MEADOW	[illegible]	12:15PM	8:00PM
10:30AM	5:05PM		BROWNFIELD	[illegible]	11:45AM	8:15PM
11:00AM	6:20PM	C.T.	PLAINS	C.T.	10:00AM	7:15PM
11:45PM	6:50PM	M.T.	TATUM	M.T.	8:45AM	6:25PM
2:00PM	8:50PM		ROSWELL		6:20AM	3:00PM

LOCKE-LEVELLAND-MORTON

10:30AM	5:00PM		LUBBOCK		3:00PM	9:30AM
10:50AM	5:20PM		HURLWOOD		2:20PM	9:00AM
11:05AM	5:35PM		SMYER		2:05PM	8:45AM
11:45AM	6:15PM		LEVELLAND		1:25PM	8:00AM
12:20PM			WHITEFACE		12:50PM	
1:00PM			MORTON		12:20PM	

Special Excursion Busses at the service of the Public at all times. Call the Terminal for rates. Call the Terminal for through rates on any point in the United States, Canada or Mexico.

Forty-seven hour service between Lubbock and Los Angeles either by way of Brownfield and Clovis, New Mexico.

Fifteen hour service between Lubbock and San Antonio via Big Spring or Sweetwater. Twelve hour service between Lubbock and Fort Worth via Spur and Stamford, Snyder, or Sweetwater.

Twenty hour service between Lubbock and Denver, Colo.

Tech And Howard Payne Meet On Tech Gridiron Today

Yellow Jackets Here To Battle Local Matadors In Last Home Game Of Regular Grid Season

Powerful Texas Conference Leaders Appear On Local Field Today As Bull Fighters Attempt Another Comeback; Season Ends At Abilene

A swarm of Yellow Jackets from Howard Payne college will swoop down on the Texas Tech gridiron this afternoon to battle the Matadors in the final home appearance of the Crimson crew during the 1929 season. The game is called for 3 o'clock.

Facing a dangerous foe, but none the less determined to make amends for previous defeats, the men of Higginbotham and Payne are out today with full strength available to turn back the onslaught of the Texas conference leaders.

Final Drill Monday

Final signal drill Monday afternoon found the Bull Fighters going through their paces at a brisk clip and displaying a zest that indicates the Scarlet-clad warriors will enter today's encounter on even terms with the exception of Charley Charley Wooldridge, was on the field Monday afternoon, appearing fit and ready for the final home skirmish of the regular playing season.

Coach Joe Bailey Chaney and his husky Jacket squad arrived here Monday afternoon in time to take a short workout on the Matador field before nightfall. Fresh from their overwhelming triumph over the St. Edwards Saints, the Brownwood eleven appeared ready and confident as they embarked from their train.

Apparently headed for the championship of the Texas conference, the Jackets boast conference wins over Trinity, Austin College and St. Edwards, in addition to their 13-13 tie with the Southern Methodist Mustangs. Their scoreless tie with the McMurry Indians puts the Brownwood gridsters on a par with Tech, since the Matadors played the Redskins to the identical count.

McCarver Is Star

In Nic McCarver, the Jackets have one of the outstanding backs in the state, and this halfback is likely to carry much of the burden of the visitors running attack.

With Wooldridge out with a leg injury, the Matador lineup will likely include a number of new faces. Clarence Hodges will probably be sent in to fill the fullback position at the outset, with Julius Bergfelt in reserve. Crites and Hill, a pair of fast steppers, are billed to start the halfback positions and Green at quarterback. This quartet can easily match the speed of the fastest backfield combination Coach Chaney can put on the field.

The Matadors wind up their schedule on Thanksgiving day at Abilene against the Simmons University Cowboys, another Texas conference eleven.

Probable Starting Lineup

Jackets	Pos.	Matadors
Grimland	left end	Payne
Brown	left tackle	McWilliams
Bettis	left guard	Nixon
Glasscock	center	Durham
Gilger	right guard	Dewitt (c)
Shelton	right tackle	Langford
Clonninger	right end	Vinzant
Baker	quarterback	Green
Gibbs	left half	Crites
McCarver	right half	Hill
Fields (c)	fullback	Hodges

To Stage Cross Country Race Today

An intramural cross country race will be staged today in conjunction with the Tech-Howard Payne football game, it was announced last night by Ewing V. Freeland, director of Tech athletics.

The three schools of the college will be represented in the race which will be run over a course of 2 1-2 miles. Starting while the second quarter is in progress, the runners will finish their long jaunt between halves, staging their final sprint with one lap around the college track.

At least a dozen entries are expected from the combined Liberal Arts, Engineer and Aggie schools. Long distance artists have been in training for some time for this race and a close contest is anticipated.

The Balkan States of Europe are buying increased amounts of United States automotive rubber goods.

During local boxing contests at Blaenavon, England, recently, Walter Edwards, 21, was knocked out in the eighth round, remained unconscious all night, and died the next morning.

Expect 10,000 At Tech-Cowboy Tilt

Homecoming Will Be Held At Simmons On Turkey Day As Matadors Clash With Cowhands

(Special To The Avalanche)

ABILENE, Nov. 18. — The homecoming of alumni and ex-students of Simmons university will be held here November 28, Thanksgiving, the date of the football game between the Simmons Cowboys and the Texas Tech Matadors. Plans are going forward, according to Mrs. Len Fawcett, alumni president, to make this eclipse any such occasion of the past.

A big, old time barbecue, the football game, class reunions, Cowgirl reunion and Cowboy band reunion, are to be the features of the day. Plans are being made to care for 10,000 spectators at the game. The barbecue is to be given at noon for all alumni and exes.

Special From Lubbock.

One thousand rooters are expected to come from Lubbock by special train and in cars to support the Matadors. The game will be called at 2:30.

Personal invitations are being sent out to 10,000 exes of Simmons and a response from at least 2,000 is expected, according to Mrs. Fawcett.

During the last three years in which they have played the Cowboys and the Matadors have each won a game and one has been tied. In 1926 the game ended in a 0-0 draw. In 1927 the Tech warriors won, 10-6 and last year the Cowboys took the big end of the 19-0 score.

Italian Defeats Stribling on Foul

LONDON, Nov. 18. (AP) — Primo Carnera, giant Italian carpenter, won on a foul in the fourth round of his 15-round bout with W. L. (Young) Stribling, Macon, Ga., heavyweight, at Albert Hall tonight.

It was a wild fight with Stribling holding the upper hand until he landed two blows which were ruled foul in the fourth round.

Stribling gave the Italian giant a terrific body beating in the first two rounds. In the third the Macon heavyweight floored Carnera for a count of six with a heavy right to the jaw. Enraged, Carnera shot a left to Stribling's jaw that sent the American down for a count of four. The fourth round had barely started when Stribling sent home a left and right low on Carnera's body. The Italian went down, writhing, and Stribling was disqualified.

K. C. TO GET MEET

One Of Two Tournaments Go To Kansas City

CHICAGO, Nov. 18. (AP)—Kansas City will be awarded either the Women's Western match play golf championship tournament or the four day 72-hole medal derby in 1930, the playing committee of that organization decided today.

Final decision was postponed until December 10. No intimation was given as to the city which will receive the tournament not awarded to Kansas City.

COLDS IN HEAD

The throbbing disagreeable cold which settles in the head demands prompt attention. Avoid neglect. Use Mother's Salve. It penetrates and vaporizes, opens the passages and brings quick relief from colds and coughs. Used since 1894. All druggists stock and recommend Mother's Salve. It is pleasantly scented, easy to use and quick to act. Two sizes, 25c and 50c.

Vaporize "Mother's Salve" for Colds

PIANOS TUNED
Phone 1123
2014 18th St
CLEM N. GAUSE

CAR LOAD Evergreens
Going At Reasonable Prices!
2105 21st St.

Four Teams In Running For Championship Of Big Six

A.A.U. Executive Appeals For Clear Thinking On Amateurism

Stanford Plays Host to Bears

CAPTAIN DON MULLER
Stanford

CAPTAIN ROY RIEGELS
California

California, ruled most powerful eleven on the coast, meets an old and powerful foe in Stanford at Palo Alto, Saturday, Nov. 23. Rivalry between the teams is strong, so it promises game going to a hard fought 13-13 tie.

SPORT SLANTS

Football coaches like to scoff at the "one-man team" idea on the theory that it is heedless stuff, ignoring the fundamental facts of team work.

"Eleven men have a job to do on every play," says Bill Roper. "The finishest ball-carrier cannot get away often if he does not have blocking and interference."

Nevertheless, the evidence is at hand, plenty of it, to illustrate the remarkable influence of one youth upon a whole team—for instance, 144-pound Albie Booth of Yale, who has stepped into the key spot of the Eli line-up as a sophomore just as though it had been made for him. Perhaps it was, for Albie grew up and learned his football within the shadow of the Yale Bowl.

Not even Red Grange, who made the All-American team as a sophomore, stepped off to any fancier start than Booth, who has proved himself the slipperiest carrier of his weight and inches in the East, if not in the whole country. Yale looks like a different team the moment bare-legged Albie trots out on the field. Booth has the same electric effect upon the Blue charge that Grange had upon Illinois, Wilson or Cagle upon the Army, Clark on Colorado college, Marsters on Dartmouth and the late George Gipp upon Notre Dame. For want of a better word it can be labelled "football IT."

October has shaken up the gridiron dope. Harvard looked to be headed for another good year, after smearing Yale as a climax last fall, but the Elis have no cause to be pessimistic as they look forward to the renewal of the ancient classic at Cambridge. On the same day that Booth was leading the victorious Blue charge against Army, the Crimson was being overwhelmed by the Green horde from Dartmouth.

Washington and Michigan were at the peak just a few years ago, yet each finished the October route with three successive defeats. In two seasons the Wolverines have lost more games than they usually drop in a half dozen years.

Princeton failed to win a single major game in October. To show how swiftly the mighty tumble, Georgia Tech has been beaten twice and eliminated from the Southern Conference race after holding the championship two years in a row.

Where consistency is a rare virtue, Tennessee and Detroit posses two of the most noteworthy winning streaks now existing in college ranks. Major Bob Neyland's Volunteers haven't been beaten since they dropped a decision to Vanderbilt late in the 1926 campaign. For 25 successive games, they show 23 victories and a brace of ties, one with Vanderbilt and the other with Kentucky. And nothing has bobbed up so far this season to check Tennessee's big parade.

Detroit, coached by Gus Dorais, old Notre Dame star and famous as a team-mate of Knute Rockne, has run through 19 straight games unbeaten, untied. Detroit lost two battles in a row, to Army and Notre Dame, early in 1927 but hasn't been stopped since, showing one of the few clean slates in the whole country last year.

Says That Press Adds To Burdens

Amateur Sport Will Suffer Mortal Wound Unless Papers Cease, Brundage Declares In Address

ST. LOUIS, Nov. 18. (AP)—An appeal for clearer thinking on the subject of amateurism and leadership that will keep amateur athletes from "yielding to the opposing forces of greed and commercialism," was delivered tonight by Avery Brundage, national president of the Amateur Athletic Union at the annual convention banquet.

"During the last few years, it has become increasingly popular to attack the amateur code" said Brundage, a former national amateur all-around champion. "Beset on one side by the professional promoter seeking to commercialize its popularity for personal gain; harassed from the other direction by prominent athletes seeking by evasion and chicanery to obtain the material rewards of professionalism while maintaining their amateur standing, amateur sport finds its burdens increased instead of relieved by the press and it will suffer a mortal wound if these assaults upon amateurism by those who have it within their power to educate the public, do not cease.

"Some newspaper writers have advocated the abolition of the amateur code and the limination of the distinction between professionals and amateurs so far as the public is concerned. Editorials have been written referring to the amateur code as a joke and stating that there are no longer any amateurs. It is asserted that our amateur rules are producing a race of cheats and liars. The amateur code has been coupled with the Volstead act as an agent tending to break down the respect for law and the Amateur Athletic Union has been denounced for attempting to uphold so archaic a system.

"The report of the Carnegie foundation on American college athletics, has been almost universally the butt of flippant sarcasm and jibes. The public has taken to football because they feel it is on the square. If the tendencies pointed out in the Carnegie report are allowed to prevail, it will not be long before our enormous college stadia are as forlorn and empty as the Roman coliseum."

Starting Blocks Approved By Body

ST. LOUIS, Nov. 18. (AP)—Without taking a positive stand on the issue of starting blocks, the track and field committee of the Amateur Athletic Union today voted to permit the use of mechanical starting devices in all A. A. U. competition.

This paved the way for conditional acceptance of the 100-yard dash record of 9 2-5 seconds, made by George Simpson of Ohio State with blocks.

Longhorns Given Rest on Monday

AUSTIN, Nov. 18. (AP)—After three hard games on successive week-ends, the University of Texas football squad enjoyed a well-deserved rest today.

The Longhorns will be back on the practice field tomorrow, however, to start preparing for the traditional Turkey Day battle with the Aggies at College Station.

No one was added to the seriously injured list in the Frog game Saturday. Dexter Shelley, hard-driving back, was suffering from a "charley horse" in both the Baylor and T. C. U. encounters, but that did not keep him from making several beautiful runs Saturday.

Unified control of the Peking-Mukden Railway, in China, is greatly improving the service.

Closing Day Of Meet For Charity

Old Kickapo Wins Feature Race At Arlington Downs As Meet Ends; $1,000 To Community Chest

(By Associated Press)

ARLINGTON DOWNS, Nov. 18. —Old Kickapoo won the feature race of today's racing card held here for the benefit of all charities in Fort Worth, Arlington and Dallas. It was the last day of the meet. Under ideal weather and track conditions the five-year-old gelding owned by O. L. Foster, raced over the five furlongs in the $1,000 community chest handicap in one minute and two-fifths of a second to set a new track record. It was the fifth event of the day and was the fifth record set.

Only three entries went to the post in the feature. Double Heart finished a close second and Golden Volt was close behind in the driving finish for third place.

Despite fine weather, less than 1,000 people were on hand.

Paquette got up to win the second race in the last fifty yards, taking a head load from Thelma L., who set the pace most of the way. Preferred was third only a half length back. It was a five furlong test for two-year-olds and the time of 1:01, set a new meet record.

Honey Thistle won the first race, setting a new meet record of 1:01 for five and one half furlongs. Rock Thorn was a neck behind the winner for second, and I Told You was a close third.

Bride O'-The-Wind won the third race and also set a new meet record of 1:14 for six furlongs. Witchmount was second and The Padre third.

Carin cams through as expected and won the fourth race, one-mile and one-sixteenth test for three-year-olds and up. Sport Dress was second and Paul Hirtenstein was third in an easy finish. The time of 1:46 1-5 set a new track record. It was the fourth straight race of the day in which all previous made times of the meet had been beaten.

STOPS FALLING HAIR

Lucky Tiger knocks dandruff and scalp ailments by killing germs, like Whyte-Fox knocks skin irritations. Both sold under Money-Back Guarantee. At Barbers and Druggists.
LUCKY TIGER

THOUSANDS ARE NOW USING
WHYTE-FOX NO. 2
The New Two-Way Treatment for
HEAD COLDS AND SKIN IRRITATIONS
Contains 14 active ingredients of well-known therapeutic value. Its vapors clear the head.

Westerners May Get Tough Scrap In Friday Game

Vernon Lions Certain To Put Up Stiff Opposition On Own Field; Team Leaves Wednesday Night

Facing the task of stopping an infuriated Lion in his own den, the Westerners of Lubbock High started a strenuous three-day training period Monday afternoon for their clash with the Vernon aggregation on the latter's field Friday afternoon.

After losing successive games to Wichita Falls and Plainview, the Jungle Beasts are out with blood in their eyes this week as they prepare for the invasion of the Westerner machine. A defeat at the hands of Lubbock would throw the Lions deep into the mire of second division of District Two, with only the lowly Quanah Indians beneath them and the cellar itself.

A 51 to 0 triumph over Quanah earlier in the season is the only conference game the Lions have been able to annex this season, and this unusual situation is anything but pleasing to the grid fans of the Wilbarger metropolis.

Experts over the section agree that Vernon has a much stronger team than its record indicates. In their own back yard, the Jungle Beasts are always tough customers, but with Lubbock as their opponents the Lions are certain to put up a bitter scrap in the Friday skirmish. Amarillo was able to score but one touchdown during the first half of the Armistice Day encounter with the Weirmen playing a brilliant defensive game.

Everything is rosy in the Lubbock camp. Coaches and players alike are well pleased with the showing of the club Friday against the Wichita Coyotes, despite their failure to score more than one touchdown. Two more days of training remain before the Westerners leave for the scene of the fracas with the Lions Wednesday night. The final workout will be held at Vernon Thursday afternoon.

COUGHS
Rub on throat; place some on tongue and swallow as it melts.
VICKS VAPORUB
OVER 17 MILLION JARS USED YEARLY

Tricky Mentor

FRANK CAVANAUGH

In his career as a coach, Frank Canavanaugh, Fordham mentor, has probably introduced more new plays into football than any other coach. This year he came out with a trick pass from the center to the quarterback. Though not invented by Cavanaugh, the center appears to sit on the quarter who faces the backfield instead of the line. This saves time for the quarter on receiving the ball can pass it to another back without turning around.

It is rumored that Cavanaugh will quit at Fordham after this season and shift to another school. He has already made more changes than the average coach in his long career, having coached at Holy Cross, Dartmouth, Boston college, Denver Athletic club, University of Cincinnati and Worcester Tech before coming to Fordham.

Billies Bow to San Marcos, 12-0

SAN MARCOS, Nov. 18. (AP)—San Marcos Teachers' college unleashed a powerful line smashing attack here today to defeat Daniel Baker 12 to 0, and keep abreast of the T. I. A. A. leaders.

The local team scored its first touchdown when a fumble gave them the ball 20 yards from the goal line and Sellers cut back through tackle for the distance. The second touchdown followed a series of line smashing plays by Sellers and Hill, the latter going through the heart of the Daniel Baker line for the final gain.

Kansas Ags Hold Inside Track In Close Grid Race

Bo McMillan's Crew Can Clinch Crown By Defeating Nebraska Saturday; Tigers Need 2 Wins

KANSAS CITY, Nov. 18. (AP)—Four Big Six teams have a mathematical chance to win the 1929 conference football title.

Kansas and Iowa State are the two definitely out of the running. Four games remain to be played. Kansas-Missouri at Lawrence and Nebraska-Kansas Aggies at Manhattan next Saturday and Missouri-Oklahoma at Columbia and Nebraska-Iowa State at Lincoln, Thanksgiving day.

The Kansas Aggies can clinch the championship by winning from Nebraska. Their percentage of .800 in that case would remain out of the reach of all other schools.

Huskers Have Chance

Nebraska can win the title for the second consecutive year by getting the games in its next two frays. In that case Nebraska would remain undefeated in the circuit but could show only one victory and four knotted contests.

Missouri can point with pride to the title if it beats Kansas and Oklahoma provided the Aggies lose to Nebraska and Nebraska to Iowa State.

Oklahoma can make sure of the crown if it wins from Missouri, the Aggies lose to Nebraska and the Huskers bow to Iowa State.

Should Nebraska and the Aggies tie, Oklahoma beat Missouri and Nebraska lose to Iowa State, the Aggies would share first place with Oklahoma.

The Aggies could tie Nebraska and still win if Missouri loses to Kansas and then beats Oklahoma and Nebraska loses to Iowa State. Kansas would rise to second place in that event (and the standings would show this

	W.	L.	Tied	Pct.
Kansas Aggies	3	1	1	.750
Kansas	3	2	0	.600
Missouri	2	2	1	.500
Oklahoma	3	2	1	.583
Nebraska	1	1	3	.500
Iowa State	1	4	0	.000

For the first time in years, Ballinamallard, Irish Free State, with a population of 5000, has its police station and jail, the government having built it recently.

FOOTBALL TODAY

Last Home Game This Season

Howard Payne
Yellow Jackets
vs.
Tech Matadors

GAME CALLED AT 3 P. M.
TECH STADIUM

Better Than Whiskey For Bad Colds

The sensation of the drug trade is Aspironal, the two-minute cold reliever, authoritatively guaranteed by the laboratories; tested, approved and most enthusiastically endorsed by the highest authorities, and proclaimed by the people as ten times as quick and effective as whiskey, rock and rye, or any other cold remedy they have ever tried.

To get rid of that cold, step into the nearest drug store, hand the clerk 60c for a bottle of Aspironal, the liquid cold remedy, and tell him to serve you two teaspoonsful. With your watch in your hand, take the drink at one swallow and call for your money back in two minutes if you cannot feel the distressing symptoms of your cold fading away. Don't be bashful: for all druggists invite and expect you to try it.

Take the remainder of the bottle home to your wife and children, for Aspironal is by far the safest, most effective, easiest to take and the most agreeable cold remedy for children as well as adults. Quickest relief for catarrhal croup and children's choking up at night. All druggists carry and guarantee Aspironal, the largest selling liquid cold remedy in the world. (adv.)

Lubbock Pastors Returned To City For Second Year

Rev. C. A. Bickley, Vernon, Coming Here To Replace Rev. D. B. Doak As Presiding Elder Of District

Rev. H. L. Munger and Rev. G. P. McCollom have been returned for the second year to pastorates in this city, following close of the Northwest Texas conference of the Methodist church at Pampa.

Rev. C. A. Bickley, pastor of the First Methodist church at Vernon, has been named to succeed Rev. D. B. Doak, as presiding elder of the Lubbock district.

Mr. Munger, pastor of the First Methodist church in this city, came here from Mexia. Mr. McCollom, pastor of the Ashbury Methodist church, was formerly pastor of the Methodist church at Lorenzo.

PAMPA, Nov. 18—The twentieth annual session of the Northwest Texas Methodist conference came to a close here last night with the reading of the appointment of preachers for the ensuing year by Bishop John M. Moore.

Ministers and laymen were returning to their homes today. The appointment of ministers was announced by Bishop Moore as follows.

Abilene District

Abilene district: Presiding elder, E. E. White; Abilene First church, J. H. Hablen, J. Richard Spann; Abilene Oak Street, J. E. Harrell; Albany, T. J. Rhea; Anson, H. C. Gordon; Anson circuit, E. M. Nowlin; Avoca, Joe S. Strother; Baird, B. W. Dodson; Blair circuit Marvin Williams, supply; Bradshaw circuit, J. Edmond Kirby; Caus, H. L. Thurston; Clyde, Ray Lee; Clyde circuit, C. W. Dameron, supply; Cross Plains, W. C. Howell; Cross Plains circuit, G. C. Williams; Hawley circuit, Otis F. Mason; Merkel, T. C. Willett; Moran, George W. Montgomery; Nugent circuit, Ray Johnson, supply; Oplin circuit, to be supplied; Putnam, Cecil Fox; Trent, U. S. Sherrill; Tuscola-Ovola, J. B. Baker; Tye, L. H. Davis; president McMurray college, J. W. Hunt; professor McMurry college, F. Darcy Bose; professor Weatherford college, J. V. G. Anderson; conference evangelist, W. B. Norton.

Amarillo District.

Amarillo district: W. M. Pearce, presiding elder, Amarillo.

Polk Street, J. A. Bays; San Jacinto, W. P. Garvin; Buchanan St., J. P. Patterson; Tenth Avenue, Herbert H. Hamilton; Booker, to be supplied; Borger, J. L. Willis; Bovina, Z. B. Pirtle; Canadian-Hartley, G. H. Bryant; Dalhart, W. E. Hamilton; Dumas, I. E. Walker; Friona, Dewitt Vanpelt; Hereford, J. M. Fuller; Higgins, R. R. Galbreath; Miami, John E. Eldridge; Panhandle, J. W. Chisholm; Perryton, C. E. Pike; Spearman, H. A. Nichols; Stinnett-Gruver, J. S. Huckabee; Stratford, P. F. Yarborough; Texline, O. B. Annis; Vega, Joe S. Ethridge; White Deer, E. C. Raney; Whittenburg-Phillips church, A. D. Adamson; student in Southern Methodist university, U. S. Bird; student in Southern Methodist university, Fred A. Wilson; student in Southern Methodist university, C. C. Porter; director of Golden Cross hospital commissioner and secretary of education, G. S. Glover; general evangelist, F. M. Neal.

Clarendon District

Clarendon district: W. M. Murrell, presiding elder; Alanreed-Hereford, C. R. Hardy; Clarendon, S. E. Allen; Claude, L. B. Smallwood; Dodsonville, J. S. Johnson; Dozier-Heald, A. J. Jones; Goodnight, G. H. Gattis, supply; Groom, John H. Grow; Hedley, E. D. Landreth; Lakeview, J. R. Williamson; Lelia Lake, John D. Jenkins; McLean, B. W. Wilkins; Memphis, E. E. Robinson; Mobeetie, Sam A. Thomas; Pampa, T. W. Barbham; Plaska, C. C. Logan; Shamrock, R. N. Huckabee; Wellington, E. B. Bowen; Wellington circuit, C. F. Carwack; Wheeler, H. W. Barett; Zyback, H. B. Standlee; missionary to Japan, Sam M. Hilburn.

Lubbock District

Lubbock district: C. A. Bickley, presiding elder; Abernathy, J. A. Wheeler; Amherst, R. S. Watkins; Andrews, to be supplied; Becton, W. C. Hart, supply; Brownfield, G. E. Turrentine; Crosbyton, T. M. Johnstone; Draw, W. B. Gilliam; Idalou, C. H. Ledger; Lamesa, L. A. Webb; Lamesa circuit, W. M. Whatley, supply; Levelland, J. W. Shepherd; Littlefield, R. B. Freeman; Lorenzo, J. B. Thompson; Lubbock, First church, H. L. Munger; Asbury, G. P. McCollum; Lubbock circuit, east, A. O. Graydon; Lubbock circuit, west, C. E. Lynn; supply; Meadow, D. D. Denison; Morton, Frank Story, supply; O'Donnell, C. A. Duncan; Plains, C. M. Curry, supply; Post, Ed A. Thorp; Ralls, W. R. McCarter; Robertson, Aubrey Ashley, supply; Slaton, L. A. Smith; Seagraves-Seminole, Preston Florence; Southland, Elmer Crabtree; Sudan, A. V. Hendrix; Shallowater, R. I. Hart; Tahoka, R. T. Breedlove; Wilson, E. L. Naugle; professor in Texas Technological college, John C. Granbery, conference superintendent of Sunday school, J. W. Watson.

Plainview District

Plainview district: M. M. Beavers presiding elder; Aikin, F. R. Pickens; Canyon, C. E. Jameson; Canyon circuit, Hubert Thompson, supply; Dimmitt, John R. Bright; Dimmitt circuit, J. E. Peters; Erath and Yl, Lloyd H. Jones; Floydada, G. A. Palmer; Floydada circuit, Ancil Lynn; Flomat, J. R. Bateman; Happy, H. C. Smith; Hale Center, O. M. Addison; Hart, R. B. Walden, supply; Kress, O. C. Coppage; Lockney, J. E. Stephens; Lockney circuit, W. H. Strong; Matador, Joe E. Bowd; Muleshoe, W. B. Hicks; Muleshoe circuit, Ray Bayless, supply; Olton, J. T. Howell; Petersburg, J. W. Price; Plainview, D. B. Doak; Plainview circuit, A. D. Moore; Quitaque, E. L. Peats; Roaring Springs, O. B. Herring; Silverton, M. G. Brotherton; Tulia, J. W. Hendrix; Turkey, J. F. Michael; Vigo Park, J. R. Plant, Professor in Southern Methodist University, John H. Hicks; Dual Extension secretary, B. L. Nance.

Stamford District

Stamford district: R. A. Stewart, presiding elder, Aspermont, J. W. Baughman; Aspermont Mission, Earl Scott, supply; Elbert Mission, to be supplied; Goree, J. P. Magee; Haskell, E. Gaston Foote; Jayton, S. A. Gifford, supply; Knox City, J. C. Mann; McAdoo circuit, J. N. Heate; Munday, W. J. Mayhew; Munday circuit, P. V. Tooley; Rochester-O'Brien, M. R. Pike; Rule, C. B. Thompson; Seymour, M. S. Leveridge; Spur, W. B. Vaughan; Spur Mission, C. W. Parminter; Stamford, St. John, C. L. Cartwright; Stamford circuit, H. G. Walton; Throckmorton, W. A. Hitchcock; Vera-Benjamin, J. A. Lanes; Weinert circuit, F. B. Thompson; Westover, J. B. Hibbett; Woodson, A. J. Brown; student in Southern Methodist university, W. J. Knox.

Sweetwater District

Sweetwater district: I. N. Lipscomb, presiding elder, Big Spring, W. G. Bailey; Blackwell, Raymond Van Zandt; Colehama, J. P. Watson; Colorado, W. C. Hinds; Colorado circuit, P. O. Garner; Dora, I. E. Biggs; Dunn, J. D. Parmer; Fluvana, J. I. Kelley; Hermleigh, W. L. Moody; Hamlin, Ben Hardy; Longworth, to be supplied; Loraine, J. M. Cochran; McCauley, W. W. Riley; Roby, J. A. Scoggins; Roxston to be supplied; Roscoe, W. P. McMicken; Rotan, M. B. Norwood; Snyder, S. C. Wright; Sparenberg-Ackerly, Hamilton Wright; Stanton, J. B. McReynolds; Sweetwater, First church, O. P. Clark; Highland Heights, H. W. Hanks; Sylvester, J. H. Shaw; Westbrook and Colbert, G. B. Meader.

Vernon District

Vernon district: J. O. Mayne, presiding elder; Acme circuit, J. P. Cole; Childress, First church, J. T. Griswold; Kings Memorial, Ewell Crosby; Chillicothe, S. H. Young; Crowell, B. J. Osborne; Dumas, R. C. Cline; Estelline, W. H. Terry; Kirkland-Goodlett, F. T. Johnson; Margaret-Thalia, A. O. Hood; Newlin-Medicine Mound, W. G. Anderson; Paducah, W. F. Lyon; Paducah circuit, to be supplied; Quanah, C. W. Foote; Tell-Midway, E. L. Sisk; Tolbert, H. H. Lilles; Truscott-Foard City, R. O. Browder; Vernon, J. L. Henson; Vernon circuit, M. P. Hines; Vernon Mission, D. S. Aynes, supply; director of superannuate endowment, B. S. Hardy; district evangelist, J. N. S. Webb; professor in Southern Methodist university, C. R. Matthews; student, Southern Methodist university, L. E. Northcutt; student, Duke university, W. V. O'Kelly.

Transferred Out

Transferred Out.—S. L. Culwell to Central Texas conference; C. C. Henson to Central Texas conference; Ira T. Tuckabee to North Texas conference; C. R. Hooton to New Mexico conference; V. W. Russell to East Oklahoma conference; Lewis N. Stuckey to Texas conference, and stationed at First church, Beaumont.

Transferred In.—L. A. Webb from Central Texas conference; C. A. Henson from North Texas conference; W. C. Howell from North Texas conference; F. Darcy Bone from Missouri conference; A. V. Hendricks from West Texas conference; J. A. Bays from Texas conference.

Who Said "Jaws Of Death"?

"Shut your mouth!" As unusual chin-fest between Allan Davis and a ten-foot alligator at a Seminole Indian village near Miami, Fla., is pictured above—and it looks like the alligator is suffering from lockjaw. Davis, who wrestles alligators as a profession, considers this his most dangerous and difficult trick. He once lost a thumb in maneuvering an alligator into this position.

OFFENSIVE BEGUN

Soviet Forces Start Drive Against Chinese Army

TOKYO, Nov. 18. (AP)—Dispatches from Harbin, Manchuria, to Rengo, Japanese news agency, today said soviet troops had begun a new offensive against Chinese in the Dalainor-Manchuli sector of western Manchuria.

Eighteen red army planes were said to have bombarded Dalainor at 7:30 a. m., yesterday and to have destroyed a railway train between Dalainor and Chiehkang, next station southward.

After noon soviet artillery commenced a bombardment of Manchuli and simultaneously several hundred infantry attacked Dalainor and Chiehkang. Manchuli later was said to be isolated with the situation of Japanese nationals there unknown.

Tech Student Is Robbed Of Watch By Armed Bandits

J. R. Bernard Held Up And Relieved Of Valuables By Two Unmasked Yeggs On Thirteenth Street

While returning from church services Sunday night about 9 o'clock, J. R. Brennard, Texas Tech student, who resides at 2101 Thirteenth street, was held up by two armed bandits and robbed of a watch valued at $30 and 85 cents in money.

The incident occurred on Thirteenth street near the intersection of Avenue T.

Brennard told officers that the two men, each unmasked, stepped from behind shrubbery and told him to give them whatever he had. After the watch and change were given, the culprits ordered Brennard to "beat it" and then fled south on Avenue T.

Brennard's wallet, containing $18, was untouched.

Russia expects a very heavy flax crop this year.

SMUGGLERS WOUNDED

LAREDO, Tex., Nov. 18. (AP)—One smuggler was wounded and three others were captured in fights with federal officers on the Rio Grande Saturday night, it was learned today. No officers were wounded in either of the two fights. In one they captured three prisoners and confiscated 42 bottles of liquor. In the second a smuggler was wounded in the left shoulder and 60 bottles of alcohol were taken.

Among the semi-precious stones which have been found on the shores of the British Isles recently are agates, amethyst matrix, jet onyx, aquamarines, rock crystals and carnelians.

PILES
PAZO OINTMENT
Quick relief or money refunded. See guarantee. In tubes with pile pipe attachment, 75c; tin box, 60c.
GUARANTEED

You are Invited
to a special demonstration
of
BATTLE CREEK HEALTH FOODS
given by
Miss Julia A. Bolt
NOVEMBER 18 TO 23
Battle Creek Food Expert
FOODS Served FREE – Literature GIVEN
Hunt Grocery Company
1117 Broadway Phone 1709

Sale Continues
6 -- More Days -- 6
Of Tremendous Price Reductions
on GAS STOVES
And Gas Century Ranges
MAKE YOUR NEW GAS RANGE—A CENTURY

If you are going to buy a new gas Range, you are looking for certain Quality that will insure satisfaction in the continuous use of the range long after the price has been forgotten.

Back of every Century Range is twenty-five years of successful range building. It will bake, broil, roast or perform any requirement of cooking perfectly with the least expenditure of gas or personal attention ,by the house wife.

OUTSTANDING SPECIAL PRICES!

EXCELLENT BAKER OVEN RANGE

Lined with heavy asbestos for insulation heat circulation is quick and positive—also internal flue construction to give even temperature. All exterior metal parts are of white and gray Vitreous enamel, gray door frame and base. Sixteen-inch oven and a twenty-two-inch cooking top. Special offer—

$52.50

TONCAN METAL

The Toncan Metal is rust resisting and is lined in the oven and broiler—this special metal has only recently been developed for this purpose and the long life of the material adds many years to the life of the range—all exterior metal parts are beautiful white and gray Vitreous enamel. The size is 14-inch oven and a 21x21 cooking top with oven heat regulator. Special value—

$52.50

"RADIANT GAS HEATERS"

7 Radiant Stove, $17.00 value for $12.50
9 Radiant Stove, $24.00 value for $15.00
8 Radiant Stove, $24.00 value for $18.00
10 Radiant Stove, $28.00 value for $21.00

"ASBESTOS GAS HEATERS"

6-burner, $6.00 value for $4.50
8-burner, 8.00 value for $4.95
10-burner, $9.75 value for $7.25

You are saving real money during this big Gas Stove Sale—values that you cannot afford to miss. Also see our display of New—
APEX RADIO—MAJESTIC RADIO—ELECTROLUX—GAS REFRIGERATOR
OPEN UNTIL 8:00 O'CLOCK

Lubbock Appliance Co.
Phone 209 Parking Room Plentiful 1503 Ave. Q

DADS, BOYS!
BOYS, DADS!

Come to the Father and Son Banquet Tuesday evening, 6:30 o'clock, Tech Gym. Lots of fun.
Boys, if you haven't a quarter, or the dad to take you, be at the court house at 6:15 promptly. And to the dads. if you don't have the boy be at the court house to get one.
This space donated to the interest of the boys by the following merchants:

MONTGOMERY-WARD & CO.	ACORN STORES INC.	CARNETT'S ELECTRIC CO.
KUYKENDALL CHEVROLET CO.	GROLLMAN'S	CITIZENS NATIONAL BANK
ROYALTY MOTOR CO.	HOGAN & PATTON	C. E. STONE CO.
HEMPHILL-WELLS CO.	MYRICK HARDWARE CO.	SHERROD BROS., HARDWARE
McWHORTER-ROBERDS	J. C. PENNEY CO.	MINTER-GAMEL

DR. L. E. SCHAEFFER
Magnetic Masseur
322 Temple Ellis Bldg.
Phone:
Office 2142 Res. 179

CAR LOAD
Evergreens
Going At Reasonable Prices!
2105 21st St.

FIRST NATIONAL GLASS CO.

Farm And City LOANS
An extremely advantageous connection enables us to give low rates, good terms and quick service on farm and city loans.
J. S. HEMPHILL
508 Myrick Bldg.
Phone 267

Lubbock Morning Avalanche

MEMBER OF ASSOCIATED PRESS
FULL LEASED WIRE SERVICE

Published every morning except Sunday and Monday and consolidated on Sunday morning only in the Sunday Avalanche-Journal by the Avalanche-Journal Publishing Company, Inc., 1211 Texas Avenue

DORRANCE D. RODERICK ..... Publisher
CHARLES A. GUY ..... Editor
L. H. QUINN ..... Business Manager

Entered at the Postoffice at Lubbock, Texas, for transmission through the mails as second-class matter

Advertising representatives:
Texas Daily Press League Dallas, New York, Chicago, Kansas City.

The Associated Press is exclusively entitled to the use for publication of all news dispatches credited to it or not otherwise credited in this paper, and also the local news published herein. All rights of republication of special dispatches herein are also reserved.

NOTICE—It is not the intention of The Avalanche to cast reflection upon the character of anyone knowingly and if through error we should, the management will appreciate having our attention called to same, and will gladly correct any erroneous statement made.

The Avalanche is an independent Democratic newspaper, supporting in its editorial columns the principles which it believes to be right and opposing those questions which it believes to be wrong, regardless of party politics; publishing the news fairly and impartially at all times.

ONE MINUTE PULPIT

One generation passeth away, and another generation cometh: but the earth abideth for ever.

The sun also ariseth, and the sun goeth down, and hasteth to his place where he arose.—Ecclesiastes, 1, 4, 5.

THE WTCC AND THE FARMER

ON Sunday morning The Avalanche-Journal, in this column, suggested that the West Texas Chamber of Commerce, under its new rehabilitation program, stress agriculture throughout the area and "bear down," if you like that expression, on cotton culture.

The Sabbath editorial, further, suggested the employing of a cotton expert, to place in the field as an advisory aide to the farmers and benefit, if possible, that great phase of West Texas life. At the time the suggestion was made The Avalanche-Journal thought it was original in the idea. Mr. Wallace Rix, however, one of the regional organization's executives, reported Monday that the very same plan was discussed and approved last week when officials of the WTCC in this district conferred in Lubbock.

The Avalanche is sorry that it, with its sister publication, The Daily Journal, was not original in the idea but at the same time it is glad to find that in official WTCC circles the suggestion is regarded as essential. After all, it makes little difference concerning the source of the suggestion. It is the good that lies behind it—if carried through—which will really count.

This newspaper realizes, of course, that the present financial condition of the WTCC will not permit immediate action along the agricultural advisory line. But in the near future, when a few dimes and dollars roll in on the proposition we shall like to see the idea carried out.

MR. CURTIS THINKS

Our distinguished vice-president, Charles Curtis, was guilty of the repetition, in an Armistice Day address in Chicago, of one of those statements which have come trippingly from the tongues of army officers, battleship builders and armament manufacturers—a statement apparently true on its face, but false in all its implications.

Mr. Curtis is quoted as having said: "Much of the cost of the last war was caused by the fact that we were unprepared for it. I hope the lesson taught by unpreparedness may not be forgotten. With our wonderful prosperity and great resources our country should always be prepared for national defense. Such a course will save many lives, millions of dollars, and untold suffering it will greatly lessen the possibility of war."

Of course we were unprepared for the last war. We shall also be unprepared for the next war, if there is a next war, and if it is fought outside our boundaries. Our whole theory of national armament is defensive. We are prepared to resist armed invasion. We have our navy as a first line, our forts and our army as a second line, and a great population and enormous wealth as a not too difficulty organized reserve. The last war was fought 3,000 miles from our eastern shores it was not a defensive war, but an offensive war—a war for which we were not prepared, never should have been prepared, and as long as we keep our senses, never will be prepared. If Mr. Curtis thinks differently, he not only does not know the American people—he does not know his own neighbors in Kansas, who carried the state for Woodrow Wilson in 1916 because "he kept us out of war."

Mr. Curtis hopes the lesson taught by unpreparedness will not be forgotten. If he means unpreparedness for such a war as the last one, his pious wish is already frustrated. We are not prepared today, any more than we are in 1917, to fight a war in Europe, Asia or Africa. But we are as fully prepared for the defense of our own country as circumstances warrant, and better prepared than we were two decades ago, when the world was full of large standing armies unfamed "by exhausting struggles leading to national prostration.

And Mr. Curtis still believes that "preparedness" is a factor which "greatly lessons the possibility of war." Is he ignorant of the "preparedness" of Europe for the last war? It was about as complete as it could be. Not only did it not lessen the possibility of war—it made war inevitable! But what is history to Mr. Curtis; he had a speech to make; he remembered some high-sounding phrases. Some will merely smile; others will wonder how a man who thinks as Mr. Curtis does (or doesn't he?) happens to be vice-president of the United States.

A REPUBLICAN RESPONSIBILITY

The quarrel in the senate goes deeper than mudslinging and epithet-throwing. A bargain was made and broken; broken not by the insurgent republican group, but by the regulars; broken not by the west, but by the east. What was that bargain?

It was struck at the republican national convention at Kansas City. There was grave danger that the agricultural states west of the Mississippi would bolt the ticket unless they were assured that something be done for them. The party leaders were ready to go far; they stopped at debentures, but they were willing to grant a federal farm board with large powers, adequate tariff protection for the farmers, and "measures which will place the agricultural interests of America on a basis of economic equality."

The republican party, on the strength of these promises, was given the electoral vote of every normally republican trans-Mississippi state. It then proceeded to provide for a federal farm board; but it has not kept its side of the tariff bargain, and it is questionable whether it ever intended to keep it.

It has placed in its bill, to be sure, various increases, most of which are probably ineffective, on farm products. But on the other hand it has written into the bill hundreds of increases on manufactured products which the farmer uses, thus not relieving him but adding to his cost of living if these rates become effective. Western senators have fought and are fighting these rates, which go far beyond the platform pledge of protection for "certain industries which can not now successfully compete with foreign producers." They are fighting them because they have been cheated.

The republican bargain with the west was conceived in iniquity and has been fraudulently broken. No amount of talk against the bolters can cover up the fact. They would be untrue to their people if they did not fight to make their party keep its bargain.

On the Firing Line at the Nation's Capital

ALABAMA SENATOR SEES NO CHANCE OF ANY CHANGE IN UPPER CHAMBER

By CHARLES P. STEWART
Central Press Staff Writer

WASHINGTON, Nov. 18.—Maybe Senator Hugo Black ought to feel flattered by what President Joseph R. Grundy, of the Pennsylvania Manufacturers' association, said about Black's home state of Alabama.

Gurudy said it in connection with his argument that "backward states," as he called them, have no right to as many senators apiece as states like Pennsylvania. However, he explained, this would not matter so much if the smaller states' senators would not try to block legislation desired by the larger states. It is when a senator like Borah, from a state with less than 450,000 population, fights a senator like Dave Reed, from a state with nearly 9,000,000 population, that Grundy thinks something ought to be done about it.

He mentioned several exceedingly "backward states," including Idaho, Arkansas, Montana, Arizona, Mississippi, South Dakota and Nebraska. But, "Alabama is pretty good," he added.

• • •

Nevertheless, Senator Black stands pat for the constitutional allowance of two senators per state, regardless of the states' widely varying populations.

"The constitution," he says, "never would have been adopted on any other basis.

"The states would not have united.

"There were states, even among the original 13, which, having more inhabitants than others, thought they ought to have correspondingly more senators, as well as representatives.

"They failed to get them. That settled it."

• • •

The old states' rights doctrine?

Senator Black nodded.

A good many folks (not so much south of the Mason-Dixon line, but north of it) contend that that doctrine was pretty well knocked out in the first half of the '60's.

Senator Black smiled, with the air of a man who sees a mighty substantial ghost of it still in evidence in the United States senate.

• • •

"There unquestionably are privilege seeking interests which would be glad," he recognized, "of a constitutional reorganization—a shifting of the balance of power—to enable them to accomplish results, for their own benefit, which they find it difficult to achieve at present."

And the senator smiled again, with that same expression, of "Let them try it!"

Indeed it is no strain on the imagination to believe that it will be quite a while before the eastern states prevail on most of the western and southern ones to yield about half of their senatorial representation in favor of twice as much for the eastern group.

• • •

The question is:

Even supposing that Joe Grundy et al did succeed in remodeling the senate to suit their immediate purposes might it not subsequently fly off at some tangent which would make them wish they never had meddled with it?

"Their ideas of the moment," replied the senator, "are all that weigh with our would-be constitution changers.

"Few people deal in abstract theories.

"I doubt if the bill of rights, for instance, which we deem so important a part of the constitution, ever would have gone into it if human liberty had not been an especially live subject just as the founding fathers were holding their convention.

"By chance their minds were full of it, because it happened to be a revolutionary period, in Europe as well as America hence the first 10 amendments.

"If they had had to be brought down from Aristotle I fancy they would not have been thought of."

Your Health

SPORT IS MENACE TO HEALTH IF HYGENIC CARE IS IGNORED

EDITOR'S NOTE: This is the last of four articles by Dr. Morris Fishbein on the hygiene of athletics.

By DR. MORRIS FISHBEIN
Editor Journal of the American Medical Association and of Hygeia, the Health Magazine

In its survey of the hygiene of athletic training, the special committee, working under the Carnegie Foundation for the Advancement of Teaching, emphasizes its conviction that athletics if properly conducted may be made to contribute significantly to the physical health of students.

They point out that exercises in general, and athletics in particular, are not a panacea for all forms of ill health from flat feet to malancholia.

Another point of view is that athletics are in the nature of remedies to be prescribed for one person in one strength and for another in another strength and not to be prescribed at all for their persons.

The committee is convinced that adequate physical examinations and adequate medical care and supervision of athletes are not yet available in most institutions. It is urged that in case of accident, the physician and not the trainer should go on the field to determine the nature of the injury and advisability of continuing play. There must not be participation in an excessive number of sports.

Furthermore the physicians should not be chosen because of his superenthusiasm for athletics and his desire to win at any cost, but rather for his ability to judge in the type of injury which he is most often asked to see.

Some of the hygienic practices associated with high school and college athletics are so filthy that they would not be tolerated for a moment in any other department of life. It has been found that the same athletic clothing is worn without washing for a long period of time and in the case of track athletics, not infrequently for four years. On the football field, the common drinking cup, water bottle and sponge are used in an exceedingly unsanitary manner.

The general uncleanliness of athletic clothing, locker rooms and wrestling mats is largely responsible for the spread of ringworm and infections of the skin.

The most dangerous feature of all is the constant emphasis on winning at any cost. In order to correct this emphasis, there must be a change in the point of view.

SITTING ON THE VALVE

You hear very frequently that man is "just a machine," a sort of engine that keeps going when the fuel which is food is given him. But a man is more than an engine; he thinks for himself, which an engine does not. And whereas more work may be had from an engine by forcing, by sitting on the safety valve, it is not at all true in every instance that men respond to forcing, to compelling. Often they break loose when there is too much repression.

Too many efforts to control, to say "thou shalt," and "Thou shalt not," causes men to say "I will not," and "I will" in the wrong place. Which is a very good thing for professional reformers to remember. Their object should be the greatest happiness of the world, but often they seem to seek victory for themselves for their ideas rather than general happiness. Which is something for them to think about.

The Red Cross Roll Call
(Part of Your "Roll" Will Be Appreciated)

Anniversary Notes

GETTYSBURG ADDRESS

Sixty-six years ago today on Nov. 19 1863 President Lincoln delivered his famous address dedicating Gettysburg as a national cemetery.

Immediately after the famous battle of Gettysburg the Confederates retreated with the Union forces in pursuit, leaving burial of the dead and care of the wounded to the military and local authorities of the state of Pennsylvania.

A part of the battlefield was obtained for a cemetery and Lincoln was asked to help dedicate the cemetery by a few appropriate remarks. A distinguished orator, Edward Everett, was scheduled to make the principal address.

Everett made an address worthy alike of his own fame and the extraordinary occasion, but it was forgotten in the tumult of acclaim of Lincoln's brief speech.

The president's address was so pertinent, so brief, yet so comprehensive, linking deeds of the present to thoughts of the future in such simple yet exquisitely molded phrases that the best critics have awarded it an unquestioned rank as one of the world's masterpieces in rhetorical art.

STORM WARNING MADE

WASHINGTON, Nov. 18. (AP)—The Weather Bureau today issued the following storm warning:

"Northeast storm warnings ordered 9 a. m., Block Island to Eastport, Me.; disturbance of marked intensity central over Lake Erie with a secondary over Marland, will move northeastward and cause northeast or east gales today, shifting to westerly and diminishing tonight. Small craft warnings indicated between New York and Block Island."

Today's Poem

A WISH

Mine be a cot beside the hill;
A bee-hive's hum shall soothe my ear;
A willowy brook that turns a mill
With many a fall shall linger near.

The swallow, oft, beneath my thatch
Shall twitter from her clay-built nest;
Oft shall the pilgrim lift the latch
And share my meal, a welcome guest.

Around my ivied porch shall spring
Each flavorant flower that drinks the dew;
And Lucy at her wheel shall sing
In russet-gown and apron blue.

The village church among the trees
Where first our marriage vows were given,
With merry peals shall swell the breeze
And point with taper spire to Heaven.

—Samuel Rodgers (1765-1855)

EXECUTIVES MEET

WACO, Nov. 18. (AP)—A meeting of the state executive board today preceded the annual convention of the Texas Congress of Parents and Teachers, to open this afternoon.

Mrs. S. M. N. Marrs, national president, and Mrs. Noyes Darling Smith, state president, both of Austin, were among early arrivals for the meeting. Hundreds of delegates are expected. The convention will last through Thursday.

HEADS NATIONAL GRANGE

SEATTLE, Wash., Nov. 18. (AP)—Louis J. Tabor, Columbus, O., was re-elected for his fourth consecutive term as National Master at the sixty-third annual convention of the National Grange here today.

Quotations Of Real Merit

"I am inclined to believe that very few who reach mature years are harassed by any thoughts of future punishment." — Clarence Darrow.

• • •

"Be not solitary. Be not idle. Fear not that which can be avoided. Grieve not for that which can never return. Try to forget slights.—Lord Darynton.

• • •

"The fact that the amateur spirit no longer prevails in the major sports of many colleges should be recognized and dealt with as a reality."—Clarence E. Cason. (The Nation.)

• • •

"Every town of respectable size should have its subsidized theater as it has its library."—Jane Cowl, actress.

• • •

"If by 'fun' one means quiet enjoyment I think that when youth is over the best part of life is when we are doing the work we like best, and when we are doing it tolerably well."—Dean Inge.

• • •

"It is not easy to determine whether lack of intelligence is due to congenital causes or to want of early training, but in either instance the factor is present—and this factor is characteristic of the great majority of prison inmates."—Clarence Darrow. (Forum).

• • •

"What the drama needs are men and women of some romantic warmth and beauty and not these common, swearing wise-cracking, bawdy rats that today clutter up its stage."—George Jean Nathan.

INVESTIGATE REPORT

Consul Takes Up Death Of American In Mexico

WASHINGTON, Nov. 18. (AP)—American Consul Herbert S. Bursley at Guaymas, Mexico, informed the state department today he was investigating a report from a reliable source that J. S. Youngblood, an American, was shot and killed at his home, about two miles from Esperanza, Sonora, on the night of November 15.

Youngblood's birthplace was given as Hemphill, Texas.

In October, Youngblood reported to the consul he had been shot and wounded at his farm, after returning from Esperanza. Police were unable to determine cause for the shooting.

PRISONER ESCAPES

Officers Search For Man Who Sawed Way Out

LOCKHART, Nov. 18. (AP)—Officers today scoured this territory for H. E. Shields, 35, serving two terms for automobile thefts, who sawed his way out of the Lockhart jail yesterday.

Sheriff Walter Ellison arrived just in time to prevent a general escape. Ellison saw Shields jump from the window. The sheriff covered the opening with his gun and prevented others from following Shields. Six other prisoners were in the jail.

Visitors were believed to have carried in the saws.

WHEREABOUTS UNKNOWN

AUSTIN, Nov. 18. (AP)—Sheriff C. O. Moore of Hutchinson county, who was in Austin today on his way back to Borger, denied knowledge of the whereabouts of Sam Jones and Jim Hodges. Moore was returning from Huntsville where he delivered 17 prisoners to the state penitentiary.

SIDE GLANCES By George Clark

Find the boy who quit school because he didn't like books.

The Avenging Parrot

©1929 by NEA Service, Inc.

By Anne Austin, author of "The Black Pigeon," "Rival Wives" etc.

THIS HAS HAPPENED

BONNIE DUNDEE, "cub" detective, rents a room at MRS. RHODES' boarding house to be near MRS. EMMA HOGARTH, who has appealed to the police for protection, throwing suspicion on EMIL SEVIER, a former boarder.

Dundee meets the boarders, MR. and MRS. SHARP, DAISY SHEPHERD, saleswoman; WALTER STYLES, proprietor of a small haberdashery; NORMA PAIGE, his fiance; BERT MAGNUS, amateur scenario writer; CORA BARKER, theatre pianist; HENRY DOWD, newcomer out of work, and DUSTY, worthless husband of Mrs. Rhodes.

Norma introduces Dundee to Mrs. Hogarth after dinner but he gets only a few minutes' chat with her alone. He leaves at 11, promising to return later. He comes back at 12:20 to find her choked to death. LIEUTENANT STRAWN, homicide squad chief, immediately sends a man to check up on Sevier, who it is learned left town hatless on the one o'clock train. A DR. WEEKS reports having seen a man running down the alley at 12:10 as he went to get his car to make a call. Dundee, stationed behind a screen takes notes as Dowd is quizzed. Cora Barker comes in.

Strawn next gives Cora a merciless third degree. She tells how Magnus "stoed her up," of her return at 12:10 to hear him typing in his room. She explains her bandaged hand by saying it is an electric iron burn. Cora admits Sevier's attentions to her but evades answering when Strawn demands to know why Mrs. Hogarth cut her out of her will. Mrs. Sharp is quizzed next. She and Mr. Sharp tell of seeing Norma and Styles at Mrs. Hogarth's door, of Mrs. Hogarth's anger with Styles, and later of Normas suspicious disappearance from the bath room. Norma, latest heiress to Mrs. Hogarth's supposed fortune, admits the old lady was angry when she told her of her engagement to Styles. She admits also she went to Styles' room later to tell him of the interview. Styles corroborates Norma's story but admits he left his room after Norma's departure. When asked if he was angry at Mrs. Hogarth, he says, "Yes, I was."

CHAPTER XIV

"You have no right to make such insinuations against Walter Styles!" Norma flamed. "He was only thinking of me—of my reputation in a gossipy boarding house. If anyone had discovered I was in Walter's room, so late at night, dressed as I was—"

"You did enter his room then?" Strawn interrupted, his voice gentle and placating again.

"Yes, I did! We could hardly talk in the hall, with me crying as I was. But we left the door slightly ajar, and stood near it. We did not even sit down the whole time. I told him, because he urged me to, just what Mrs. Hogarth had said about his asking her to lend him money for his business, and—and her wager that he wouldn't want to marry me after she had cut me out of her will—"

"And your fiance was very angry, of course?"

"Of course!" Norma agreed vehemently, then gasped as she realized the trend of the question. "He was certainly justified in being angry at Mrs. Hogarth's misunderstanding of his motives—"

"And he went to have a little quiet talk with her, to set her straight on his motives— Walt, Miss Paige! He crawled out of his window and walked along the upstairs porch to Mrs. Hogarth's room, entering by her window—"

"He did no such thing!" the girl almost screamed. "He didn't leave me for a single minute. We stood right by the door, talking in whispers. I don't know just how long we talked, but we both saw Mrs. Sharp go to the bathroom. She knocked and called my name, but of course I didn't answer, and she opened the door and went in. She must have seen my towel and soap there, for she went to my room then and knocked. Then she went back to the bathroom and took her bath, or I suppose she did, for she was in there long enough to bathe.

"We heard her turn the water on again, and then she came out and knocked at my door again. We heard her say, 'Your water's running, Norma.' Then she went into her room and when her door had closed, I ran across the hall and into the bathroom. I took my bath and had just gotten into bed when I heard someone knock on Mrs. Hogarth's door, or on some door. I thought it was Mrs. Hogarth's, but I didn't look out to make sure. About 10 or 15 minutes later a man and Mrs. Rhodes came to my door and told me that Mrs. Hogarth was dead. And that's absolutely all I know!"

• • •

Strawn regarded the quivering, white-faced girl through narrowed lids for a long minute, while Bonnie Dundee, behind the screen, had tremendous difficulty in suppressing an impulse to step out of hiding and tell her that he, at least, believed every word she had said. But of course not even she must know he was not merely the "new boarder," but a new detective as well, as ignorant of the truth of who killed Mrs. Hogarth ass he was herself.

"Miss Paige," Strawn began slowly, "there is small doubt that Mrs. Hogarth was murdered and robbed during those minutes you say you spent with your fiance in his room. . . . No, wait, please! I am making no accusations. I merely want you to try very hard to remember if you heard or saw anything else while you stood near Mr. Styles' door, which was ajar, you say. I think it is due you to tell you that Mrs. Sharp's story corroborates yours in every way—as far as it goes. Now think! Did you hear or see anyone besides Mrs. Sharp during those minutes—approximately half an hour?"

The girl seemed pathetically relieved at his implied faith in her word. She drew a deep breath, then knit her brows in an effort to remember. "No," she said at last, "I saw no one at all. Of course, Walter and I were both afraid, and kept looking out of the door, but we saw no one."

"You can vouch for the fact that Mr. Sharp, for instance, did not come out of his room?"

"Oh, yes! I'm sure of that."

Dundee's quick mind took note of the fact that her earnest words had given Lawrence Sharp a perfect alibi. For the Sharps' room did not open upon a convenient upstairs porch, leading to Mrs. Hogarth's room. Their window was set in the west wall of the house overlooking the driveway. Unless he had jumped from his second floor window to the ground below, and had then climbed the rose trellis at the west end of the porch, he could noe possibly have gained access to the old woman's room. And Lawrence Sharp was no slim and agile youth.

• • •

"Did you hear anything—anyone?" Strawn persisted.

"No. Oh, yes we did!" the girl corrected herself hastily. "One reason we talked in whispers was that we were afraid of Mr. Magnus hearing us. We knew he was in his room and awake, for he was typing nearly all the time. His room is next to Walter's, you know."

"Nearly all the time?" Strawn repeated. "Just how long a time was his machine silent?"

"Not nearly long enough for him to murder poor Mrs. Hogarth and search her room!" Norma flashed. "If that's what you're wondering! He was typing along steadily, as if he were copying something that had already been written. He said at dinner tonight—or rather, last night—that he was going to revise his story that had just been returned by a studio. Then while Mrs. Sharp was taking her bath and I was just about to slip across to my own room, to be there in case she came to speak to me, he stopped, and Walter and I were scared to death he had heard us. I—I had become almost hysterical, because of Mrs. Sharp's looking for me, and my not being able to get back to my room, and—and everything, and we were afraid Bert—Mr. Magnus—had heard me crying, for he stopped typing for two or three minutes. We heard him moving about in his room, and for fear he might open

—FOUR Continued TUES Edit

his door and look out, I stayed in Walter's room until he began to type again."

"One more question, Miss Paige, please. Have you seen or talked with anyone since you returned to your room after taking your bath? Other than Mrs. Rhodes and Detective Payne when they came to tell you of Mrs. Hogarth's death?"

• • •

"Boyle!" Strawn bawled. "Tell Payne I want him. And when you see him leave, bring in Walter Styles."

When Payne apeared, he shook his head before Strawn could put a question. "Nothing in the girl's room, chief. Her wardrobe trunk, her closet and her desk were all unlocked. No money anywhere."

"All right, Payne. I'm having Styles in now. Go over his room with a fine tooth comb."

Walter Styles, when he appeared, was wearing a rather handsome silk dressing gown over shirt and trousers. His brown hair was brushed sleekly smooth, and his light-brown eyes were calm, but there was a betraying tightness about his mouth. Dundee knew that he was alert and anxious, having no idea how much or how little his sweetheart had been forced to tell.

After a few preliminary questions, Strawn asked abruptly: "Where were you between 11 and say 10 minutes after 12 tonight, Styles?"

A muscle jerked in the young man's cheek, but his voice was steady: "I was in my room."

"Alone?" Strawn asked, with apparent casualness.

Again the spasmodic jerking of a muscle. Then, calmly, "Yes, alone."

Dundee, behind the screen, felt an unwilling admiration for the man he already looked upon with jealous envy.

"Spoken like a gentleman, Mr. Styles," Strawn applauded dryly. "But it happens that Miss Paige, your fiancee, has already told me a different story. Now, I'd like your version of that story."

Walter Styles took a quick step toward the detective, his clenched fist upraised. "If you're been badgering and insulting Norma—" he began violently.

"You have a pretty hot temper, haven't you, Mr. Styles?" Strawn drawled. "You must remember that murder has been committed here tonight. Sit down and keep your fist to yourself, young man . . . Now tell me exactly what you did between 11 o'clock last night and the time you were informed by Mrs. Rhodes and Detective Payne of Mrs. Hogarth's murder."

Walter Styles obeyed, speaking with a sort of furious calm. He began with Mrs. Hogarth's angry refusal to admit him to her room, along with Norma Paige; told of going to his own room and there awaiting word from Norma as to the result of her interview with Mrs. Hogarth; of Norma's coming into his room, at his request; of Mrs. Sharp's trips to the bathroom and to Norma's room; of Norma's departure to take her own delayed bath after Mrs. Sharp. He told the bare facts, enlarging upon them not at all, and Strawn silently heard him to the end.

"You were very angry with Mrs. Hogarth, for her treatment of Miss Paige and because of the charges she had brought against you, were you not, Mr. Styles?" Strawn asked quietly, when the brief recital had ended.

"I was!"

Strawn stared at the unexpectedness of the admission, then he pounced: "Mr. Styles, did you leave your room at all during the times I have mentioned?"

"Yes—I did!"

(To Be Continued)

Livestock Event Enters Full Week

KANSAS CITY, Nov. 18. (AP)—The thirty first annual American Royal livestock show entered a full week of activity here today with another round of judging contests and a horse review.

Livestock judging teams held away in the exposition building arena as no matinee program was scheduled. Chief among the contests was the meat judging and identification event with teams from the home economic departments at the Kansas State Agricultural college and the Universities of Missouri and Nebraska competing for the National Livestock and Meat Board cup.

Oklahomans Lead.

The livestock judging team of Oklahoma A. and M. college led a field of 15 other teams to win first place in the Intercollegiate Livestock judging contest completed today. Purdue was second with 4,412 points. The event included judging of cattle, horses and hogs. First place in the sheep contest was awarded to Texas A. and M.

Two Oklahomans, Clarence Kingery of Garber, Okla., and Paul Saffer of Warner, placed first and second, respectively, with scores of 937 and 931.

FOUR MEET DEATH

Wreckage Identified After Fatal Plane Crash

MARSEILLES, France, Nov. 18. (AP) Four people were believed today to have met death in a crash Saturday, off the Corsican coast of the regular mail plane over the Marseilles-Tunis route.

Wreckage was picked up yesterday and identified, but there was no trace of the lone passenger, pilot, mechanic and radio operator. The plane left here at 10 a. m., Saturday. A radio SOS was heard an hour later.

CLEANING AND PRESSING
75c Suit
Free Delivery
JOE SEALE STORE
Phone 1694 803 1-2 Broadway

CORMACK & EUBANKS
General Auditing
Federal Income Tax Service
Office 817½ Broadway
Phone 774. Box 175

W. L. CLARY
LAWYER
Practice in All Courts
Office—Courthouse
Morton, Texas

Plate Lunch 35c
MEXICAN DISHES
Every Evening
GLORIETA SHOP
1210 Broadway

FOOT SPECIALIST
Dr. Marshall Harvey
Surgical Chiropodist
313 Temple Ellis Bldg.
Phone 2134
Hours: 9 to 5 and by appointment.

Lubbock Sanitarium & Clinic
Dr. J. T. Krueger
Surgery and Consultation
Dr. J. T. Hutchinson
Eye, Ear, Nose and Throat
Dr. M. C. Overton
Diseases of Children
Dr. J. P. Lattimore
General Medicine
Dr. F. B. Malone
Eye, Ear, Nose and Throat
Dr. J. H. Stiles
Surgery and Physiotherapy
Dr. H. O. Maxwell
General Medicine
Dr. R. L. Powers
Obstetrics and General Medicine
Dr. B. J. Robertson
Urology and General Medicine
Dr. A. A. Bayle
X-Ray and Laboratory
Dr. Y. W. Rogers
Dentist
Dr. John Dupree
Resident Physician
C. E. Hunt
Business Manager
A chartered training school for nurses is conducted in connection with the sanitarium.

ESTABLISHED 1910
H. V. ROBERTSON & COMPANY
ACCOUNTANTS AND AUDITORS
Federal Tax Service—Industrial and Petroleum Engineers
620-1-2-3-4-5-6 AMARILLO BLDG., AMARILLO, TEXAS
Phone 2-2038

Fish—Oysters—Sea Foods
Arriving Daily
Phone 628
Lubbock Fish Market
704½ Main St. Deliveries at 8, 10:30 & 5

Memorial Burial Park
On the Lubbock-Slaton Highway
PERPETUAL CARE
REASONS WHY!
The purchase of a cemetery lot is an obligation that sooner or later will have to be met. Being indispensable, it is better attended to when we may, than when we must. The time to make such choice is when there is abundant opportunity for deliberation and wise selection; not to wait until distracted with grief or worn out with weary watching and care in a sick room.
It is a comforting thought to the survivors to have a place of interment already secured at beautiful Memorial Park. Prudence suggests that we look forward to future requirements, as the purchase of a lot should be but once in the history of the family.
Interested persons are solicited to visit and inspect beautiful Memorial Park.
Now - - Today
Executive Offices
210-11 Leader Bldg.
Telephone 2102

GOOFEY MOVIES —By Vehe

BIG SISTER — Revenge Is Sweet — By Les Forgrave

HIGH PRESSURE PETE — No Wonder He Lost — By Swan

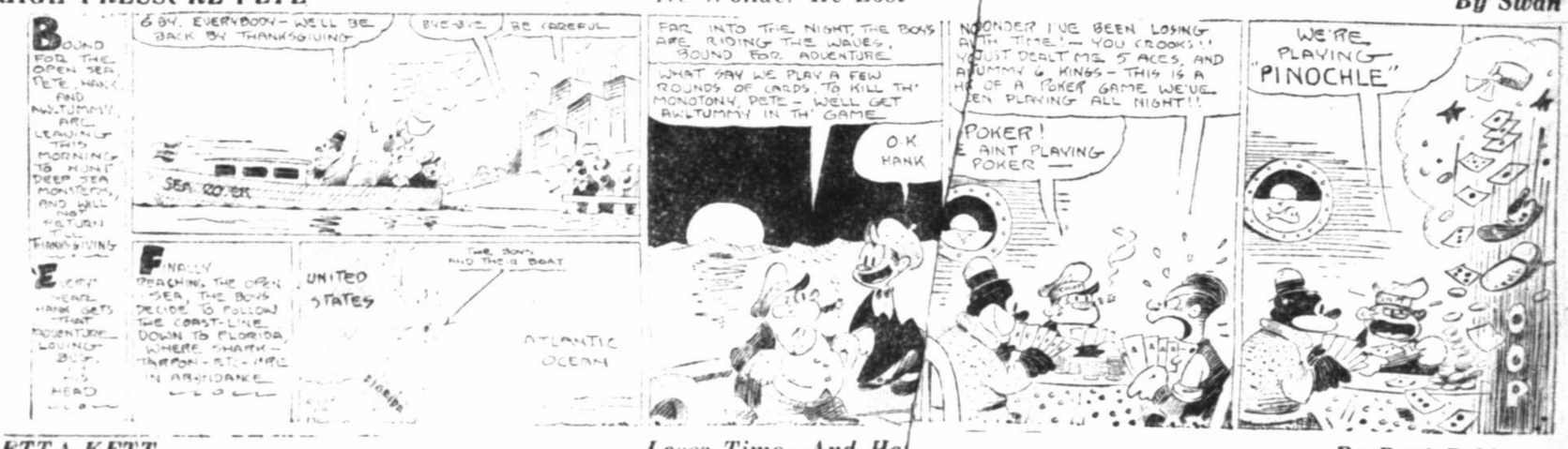

ETTA KETT — Loses Time—And How — —By Paul Robinson

OUT OUR WAY— By Williams

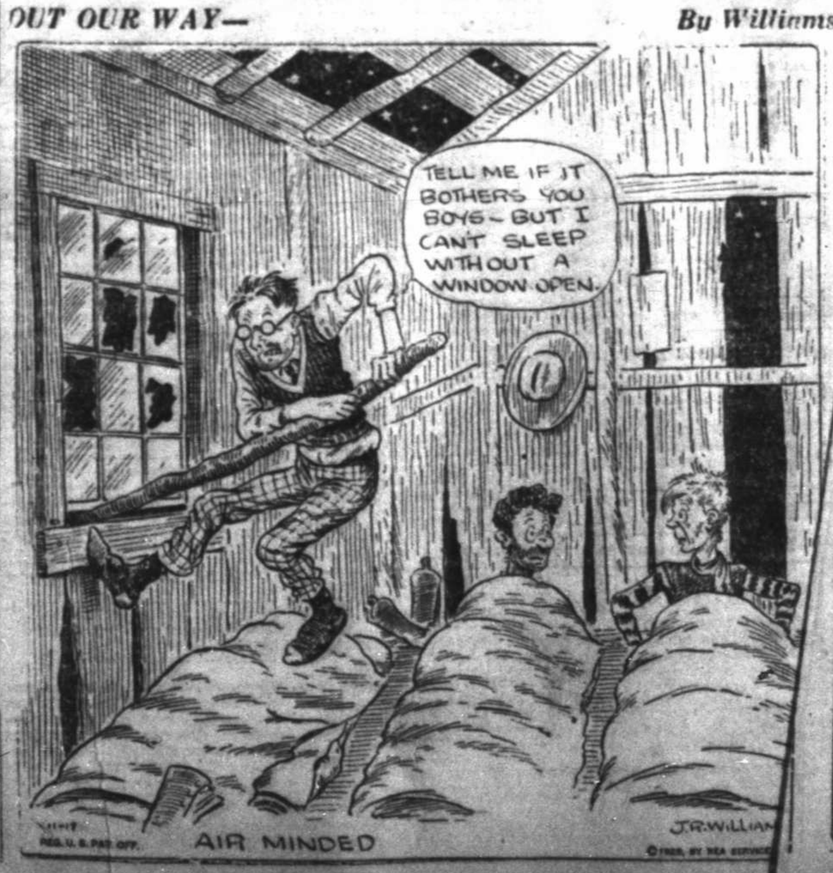

BOARDING HOUSE By Ahern

Some One May Want What You Wish To Dispose Of--Use Want Ads

Rates, Rules and Requirements of Classified Advertising Of The

Lubbock Daily Journal (Afternoon)

Lubbock Morning Avalanche (Morning)

Sunday Avalanche-Journal (Sunday Morning)

All classified advertising will appear in both the Morning and Afternoon papers—both papers counting one insertion. All classified advertising is printed in the Lubbock Morning Avalanche first and the Daily Journal of the same date, no classified originating in the afternoon paper.

Classified for Sunday's issue will appear in the Avalanche-Journal counting one insertion, as this paper is sent to all subscribers of both the afternoon and morning papers.

AVALANCHE-JOURNAL
Combined Rates:
Minimum per insertion, 10 words.

One insertion, per word	4c
Two insertions, per word	6c
Three insertions, per word	7c
Six insertions, per word	12c
Thirty insertions, per word	45c

These rates are for consecutive insertions only. Additional consecutive insertions over 30 times, of 1½c per word each day.

PHONE 13 or 14

Our experienced ad taker will receive your ad and help you to word it, then our collector will call the following day. These accounts are "accommodation accounts" for our patrons and for one day only.

No advertisements accepted on an "until forbid" order. A specified number of insertions must be given.

Notice to discontinue an advertisement must be given in writing otherwise we will not be responsible.

We reserve the right to place all advertisements under the proper classification and reject unclean or objectionable copy.

Obituaries and cards of thanks at regular classified advertising rate.

The publishers are not responsible for copy omissions, typographical errors, or any unintentional error that may occur further than to correct in next issue after it is brought to their attention. All advertising orders are accepted on this basis only.

Classified advertising accepted until 1 p. m. each day and 9 p. m. Saturday. For classified display advertising information

PHONE 13 or 14

THE AVALANCHE-JOURNAL CLASSIFICATION

ANNOUNCEMENTS
1.—Lodges and Societies
2.—Floral and Nursery
3.—Lost and Found
4.—Personal Notices
4-A.—Card of Thanks
BUSINESS OPPORTUNITIES
9.—Business for Sale
9-A.—Partners, Managers, etc.
BUSINESS SERVICE
10.—Tailors, Hatters and Dyers
10-B.—Shoe Repairing
10-C.—Mattress Factories
11.—Transfer and Storage
11-A.—Plumbers
11-B.—Locksmiths and Welding
11-C.—Contractors, Carpenters, Painters
12.—Woman's Column
12-B.—Nursing Wanted
12-A.—Washing Wanted
EMPLOYMENT
13.—Help Wanted
13-A.—Female Help Wanted
13-B.—Agents Wanted
13-C.—Salesman Wanted
14.—Situation Wanted
FINANCIAL
15.—Insurance, Investment
15-A.—Collections
16.—Money to Loan
INSTRUCTION AND EDUCATION
16-A.—Instruction Classes
MISCELLANEOUS
17-A.—Miscellaneous Wants
MERCHANDISE FOR SALE
18.—Furniture for Sale
19.—Livestock for Sale
19-A.—Poultry and Supplies
20.—Musical Instruments
21.—Miscellaneous for Sale or Trade
22.—Wanted to Buy
REAL ESTATE FOR RENT
23.—Board and Room
24.—Business Property for Rent
24-A.—Houses for Rent
25.—Rooms for Rent
25-A.—Hotels and Cafes
26.—Apartments for Rent
27.—Wanted, Rooms, Apartments or Houses
27-A.—Farms and Land for Rent
27-B.—Wanted Farms and Lands
REAL ESTATE FOR SALE
28.—Business Property for Sale
29.—Houses for Sale
30.—Lots for Sale
31.—Farms and Lands
32.—Oil Land and Leases
33.—Real Estate
AUTOMOBILES
35.—Automobiles for Sale
36.—Auto Accessories and Parts
37.—Auto Repairing and Painting
38.—Autos and Parts Wanted
LEGAL NOTICES
39.—Legal Notices
39-A.—Public Auctions
40.—Miscellaneous (Classified Display)

ANNOUNCEMENTS

1.—Lodges and Societies

Yellowhouse Lodge No. 841 A. F. and A. M. Stated meeting on First Friday night in each month.
J. H. Moore, Secretary.
J. H. Hayworth, W. M.

2.—Floral and Nursery

THE SUNSHINE FLORAL COMPANY

A good assortment of decorative HOUSE PLANTS
Phone 1739-W 2103 6th St.
"We Deliver"

Plant your evergreens now. Special sale at West End Floral Co., 2420-8th. Phone 656.

Big discount this week, cash orders. Lubbock Nursery. No telephone.

3.—Lost and Found

LOST—A brown Persian mother cat. Return to 2114 24th St. or call 1025-J.

LOST—32x6 Goodrich truck tire, rim and lugs. Between Lubbock and Tahoka. Phone 1305.

4.—Personal Notices

FOR RENT

Ground ... office space at 1008 13th street. 903 13th. Phone 78

ANNOUNCEMENT

4.—Personal Notices

COVA HOTEL

Newly remodeled. Room and bath $1.00 per day. Rates by week, $5.00. Gas heat in every room. Cafe in Connection.
1211 Ave. H

EGG SHELLS ARE SCARCE IN LUBBOCK BUT OYSTER SHELLS ARE PLENTIFUL -- SEE HAY DAVIDSON FOR "SHELL SUPPLIES"
P. S. THIS AD IS NOT FOR HUNTERS.

ARCHITECTURAL PLAN SERVICE Residence work 2c per floor foot. 2209 19th street. Phone 14

FLOOR SURFACING
Anywhere. Re-surfacing old floors a specialty. Twenty years experience. Reasonable prices. Ask for an estimate.
PIERCE G. EVANS
2202 14th street. Lubbock, Texas
Phone 2174-J

WANTED—100 mens suits, dress coats and overcoats, hats and shoes. Look through your wardrobe and take out the articles you don't need. Call 1694. I pay the highest prices for used clothing. JOE SEALE FURNITURE AND CLOTHING STORE. 803 1-2 Broadway.

SERVICE
ACCURACY
AND
RELIABILITY
WILSON ABSTRACT CO
(Oldest Abstract Plant in Lubbock County)
904 13th St. Phone 133

Madam Powell, phrenologist, room 223 Temple Ellis Bldg.

Young man wants roommate. Meals if desired. 2306 19th street.

NOTICE
MOTHERS. Those interested in day-nursery, see
MRS. W. P. CASEY
1802 Avenue L. Phone 1602-J

Gas stoves rebuilt. Mack Stove Works. 1010 Avenue G, phone 344.

NOTICE! SCHOOL CHILDREN! Bring your dirty clothes to us and save money.
BRAY'S TAILORING
Cash and Carry
2430 19th street. Cheap overhead enables us to undersell.

BUSINESS OPPORTUNITIES

9.—Business for Sale

Slide Store and fixtures for rent. 24x50. Phone 9006F4. T. J. Davis.

FOR SALE
5-room brick veneer, on 24th street. Price $3100, $100 cash. Balance monthly. Small cafe, paying $250.00 net per month. Small cash payment, balance monthly.
SEE HENSON, COVA HOTEL

FOR RENT OR SALE—Small dairy. Close in. Apply to owner. 2421 7th.

BUSINESS SERVICE

10.Tailors, Hatters, Dyers

NOTICE
Suits cleaned and pressed 50c
Wool dresses, plain 60c
Pleating reasonable, plain silk dresses $1.00.
BRAY'S TAILORING
Cash and Carry
2430 19th Street
Cheap overhead enables us to undersell

10-C—Mattress Factories

FOR BATTERY SERVICE—Tire repairing, general auto work, anti-freeze and glycerin, see us. All work guaranteed.
GREGORY SERVICE STATION
18th and H Phone 2168

11.—Transfer and Storage

MATTRESSES
Phone 363 before you buy that new Mattress or have your old one renovated. Also upholstering.
HAWES MATTRESS & UPHOLSTERING CO.
509 Broadway

11-C.—Contractors, Carpenters, Painters

LUMBER AND BUILDING MATERIAL
Sold on the installment plan. We can send you a carpenter for that odd job.
C. D. SHAMBURGER LUMBER CO., INC.
719 13th St. Phone 419

12.—Woman's Column

PERMANENT WAVING $5.00
Ten Years Experience
CHARLOTTE BEAUTY SHOPPE
1915 16th Phone 679

Hemstitching and dressmaking, children's work a specialty. 806 Ave. L. Phone 1017-M.

BUSINESS SERVICE

12.—Woman's Column

LADIES ATTENTION — Are you tired and worn out after doing your house work? The Fuller Brush Co. makes a set of brushes for every cleaning problem that keeps that new home new and others bright and cheerful. Call the FULLER BRUSH MAN. Phone 2119-W.

JACK GRAHAM, formerly of Bobber Beauty shop is giving Frederick spiral and Croquignole permanents, $4 to $6. Also expert ladies hair shaping. New location Davis Apts. 1606 Broadway. Phone 1774.

SPECIAL
REGULAR
$8 and $10 Permanents
At
Two for $8.00
or
One For $5.00
Experienced Beauty Culturists
CAROLINE'S BEAUTY SHOPPE
Phone 640-J 2115 19th

12-A.—Washing Wanted

Laundry wanted. 35c per dozen 75c finished. Will call for and deliver. 1944 Ave. G.

Laundry wanted. I guarantee to bach your clothes 30c a dozen. 1?-9th.

1B—.Nursing Wanted

Experienced practical nurse. References. Call Mrs. Ray. 264-J. 2409 20t

EMPLOYMENT

13-Help Wanted

Locate Business

Prepare to fill a responsible position at a good salary. 30 positions filled last month—16 UNFILLED. Our courses are INTERNATIONALLY accredited; our graduates are in excellent positions in every city and town of the west. Write for information. B451, Draughon's Business college, Lubbock, Texas.

WANTED—Young man to sell advertising telephone. Opportunity to travel. Commission basis. Wonderful opportunity for advancement. Apply Mr. Graham. 222-Ellis Bldg.

Want 100 ...ds to pull bolls. By Shallowater school. $1.25. C. E. Habrock.

WANTED—Position with reliable firm. Married man 30 years old. 11 years experience in railway accounting, claims and traffic work. A-1 references. Thoroughly reliable. Address care Avalanche Box K-2.

MAN WANTS—Man experienced in truck farm... References required. Call at 31... Bldg.

Young man wants some carpenter experience for two or three weeks' work. See J. Morrison at Hotel Young.

14—Situation Wanted

Young married couple, no children, man 25, wants permanent job or work through crop, on good farm and year. Experienced hands. Care of poultry and dairying stock. Full particulars in first letter. C. Rushing, Slaton, Texas, Gen. Delivery.

WANTED—Position as office manager and bookkeeper, wholesale or automobile concern. Have had 10 years in bank, 6 commercial bookkeeping. For appointment write P. O. box 1.., Lubbock.

Married man wants job driving truck or tractor. Phone 1999-J. 2303 25th.

Young lady experienced in housekeeping must have work to earn room and board immediately while attending school. Can arrange to work any hours. Call Draughon's Business college. 335.

FINANCIAL

15.—Insurance Investment

INSURANCE
LOANS—BONDS
GUY L. McAF...
314 ELLIS BLDG ... 234

LOANS AND INSURANCE OIL INVESTMENTS
FRANK JON...
CITIZENS NATIONAL ...
PHONE 886

16.—Money To Loan

AUTOMOBILE LOANS
Cash loans on automobiles ... ent notes re-financed and payments made smaller—business ... operated by Nolan E. Whitle...
DICK ABBOTT LOAN CO.
414-16 Myrick Bldg. Phone ...

CITY & FARM LOANS
Lowest Rates-Best Terms
WE CLOSE ALL LOANS QUICKLY
READ INVESTMENT COMPANY
CHARLES H. READ—L. WESLEY READ
1310 AVENUE J. LUBBOCK, TEXAS

SMALL LOANS
$10.00 to $75.00 on furniture, automobiles or other security or on personal note with indorsement. Easy pay monthly. Prompt and courteous service
DICK ABBOTT LOAN CO.
414-16 Myrick Bldg.

Some One Is Looking For It!

If you have something to sell, remember, some one, some place, wants to buy just what you have. Let the world know it by using Avalanche-Journal WANT ADS.

Phone 13 or 14
FOR AN AD TAKER

FINANCIAL

No. 16.—Money To Loan

MONEY TO LOAN

We want to loan money on approved security and borrower, residential or business property.

Immediate inspection and no delays in closing.

Submit your monthly payment loans to us. No commissions, or attorney's fees.

TEMPLE TRUST CO.
T. B. Duggan Vice President
Myrick Bldg Lubbock, Texas
ASSETS OVER $2,600,000

AUTOMOBILE LOANS
Notes refinanced Monthly payments reduced More money advanced Courteous service Reasonable rates
C R LINCOLN
305 Palace Theatr Building
Phone 2077

MERCHANDISE FOR SALE

18.—Furniture for Sale

Highest cash price for good used furniture. Grand Rapids Furniture Co. 1218 Ave. H. Phone 708.

IT'S HERE
The latest in new furniture
LUBBOCK FURNITURE CO
1301 Ave. H. Phone 833

TECH FURNITURE CO
Here is why we can sell you furniture cheaper than anyone. We don't have to add 25 per cent for overhead. We are out of high rent district. My wife, her father and myself don't draw one cent salary. My overhead is less than 1 per cent, can you beat it?
Your credit is good—No carrying charges
Wholesale & Retail
19th & College Ave. Phone 2114

19.—Livestock and Pets

We pay cash for all classes of hogs and cattle. McDonald Packing Co.

EXTRA SPECIAL
Dressed fryers 30c per pound. "Do we deliver them, we sure do." To get one, call 1534 or come to—
SWAIN'S HATCHERY
810 Main Street.

Folks, we have plenty of strictly fresh country eggs and plenty of nice dressed turkeys. Phone 1534 or call at—
SWAIN'S HATCHERY
810 Main

19A—Poultry and Supplies

WANTED—HOGS AND CATTLE
Will pay the highest cash price for hogs and cattle. See us before you sell.
LUBBOCK WHOLESALE MEAT COMPANY
Phone 3021

60 Rhode Island Red hens at $1.00 each. Elmer Potts. 1910 Ave. O.

20.—Musical Instruments

$25.00
...ys $180 equity in practically new piano. First call will probably buy ... Call 1933 Ave. J after 6 p. m.

...trade my equity in a $450 piano for cow or car. Ford preferred. ...ce of $185 payable $10 monthly. ...one 1799-WJ

MERCHANDISE FOR SALE

21.—Miscellaneous For Sale or Trade

FOR TRADE — Good second lien notes for clear property in Lubbock or vicinity. Might assume small indebtedness. Phone 1994-W after 6 p. m.

Coal, it is ready sacked. Acme Seed Co. 406 Broadway.

Start a saving account in a home. Call about our plan. Phone 116.

FOR SALE—German police pups at 2117 10th St. Phone 528-W.

1 J. I. Case threshing machine Good condition. Also good mules for sale or trade. See M. Chesser 1-4 miles northeast of Tahoka.

Wanted to exchange dental work for good electric radio. Phone 2076

22.—Wanted to Buy

SELL US YOUR SECOND-HAND FURNITURE WE DO REPAIRING OF ALL KINDS
SPIKES BROS
PHONE 860 1212 AVE H

REAL ESTATE FOR RENT

23.—Board and Room

ROOM and board for 2 men. all conveniences; private home 2311 9th St. Phone 949-J.

24.—Business Property For Rent

Just one more office to rent in Leader building and one of the most desirable in the building.
A. H. MARTIN
Phone 346 200 Leader Bldg.

24-A.—Houses for Rent

Nice brick veneer home for rent. $3.. per month. Phone 1955-J

FOR RENT—Large. well furnished house with Frigidaire. Big yard, one block east of Tech. Phone 2102.

THREE GOOD brick veneer houses for rent or will sell on installment plan. Phone 116.

SIX ROOM house for rent. 16th St. Phone 131 or 122.

FOUR room garage house, near Tech; partly furnished. Phone 2091-W.

HALF of duplex, south side, for rent. Phone 1016-W. H. E. Miller.

FOR RENT, garage room, partly furnished; $15.00 per month; apply 2615 22nd.

FOR RENT—Half duplex, unfurnished. Good location. Phone 411.

FOR RENT—New 7 room brick veneer. 2321 8th. Phone 365.

3 room cottage close in, bath, gas, garage $25. Paul Barrier.

FOR RENT—6 room brick veneer, garage. Apply 2303 19th.

FOR RENT—Large well-furnished house with Frigidaire. Big yard, one block east of Tech. Phone 2102.

FOR RENT—8 room house, close in, modern, phone 558.

25.—Rooms For Rent

THREE room furnished apt., private home; 1317 Ave. N. Price $40.

Furnished bedrooms for rent. Garage if desired. 2322 8th street.

2 bedrooms each suitable for 2 people. With or without meals. 2115 18.

Well furnished front bedroom $18 per month. Prefer 2 Tech boys. Phone 1858-J. 2509 23rd.

Nicely furnished south bedroom, furnace heat, hot water, garage. Phone 518. 1418 Broadway.

Elderly couple has bedroom to rent. Phone 822-J. 1622 15th St.

FOR RENT—Nicely furnished front bedroom. Private entrance, all conveniences. 2433 20th. Phone 1310-J.

FOR RENT—Front bedroom adjoining bath. 1923 Broadway. Phone 1495.

FOR RENT, nicely furnished bed room, close in, private; phone 926J; 1407 Ave K.

REAL ESTATE FOR RENT

25.—Rooms For Rent

NICE bedroom, hot water, gas heat, close in. 1511 Main.

FOR RENT, bedroom close in; hot and cold water; gas with or without garage; 1502 Ave. L.

2 furnished apartments. 1 nicely furnished bedroom. Phone 2055-W.

Large, furnished bedrooms, hot and cold water in rooms, private entrance, couple or gentlemen. 1801 Main. Phone 191-W.

Three unfurnished rooms, private entrance, apply 1617 9th St.

Nicely furnished bedroom adjoining bath, private entrance, phone 372. 1212 Ave. M.

26.—Apartments for Rent

Nice apartment for rent. Call 1969-J. 2021 9th Street.

Completely furnished 3 room efficiency. All bills paid. 614 Ave. N.

Furnished or unfurnished 3 room efficiency apartment. Sealy matresses. Call 1419-W. 1007 Ave. S.

Two room furnished apartment modern. Bills paid. 612 15th.

FOR RENT—Two furnished rooms $5.75 per week. 1912 Avenue O.

Furnished 2 room apartment. 1011 17th Street.

FOR RENT—4 room furnished apartment, with or without garage. All bills paid. Conveniently located. 1814 18th. Phone 844-W.

Nicely furnished east side duplex apartment. 2104 28th St. $37.50. per month. T. G. Shaw, phone 129-W and 219.

Two furnished apartments. Bills paid. 1415 Ave. L.

Furnished 2 room apartment and garage light housekeeping room Phone 1441-W. 1619 6th St.

Furnished apartment, south side. 1613 College Ave. Call 508.

ONE-HALF brick duplex. 4 rooms, garage; phone 116 or 2154-W.

FURNISHED apartment, modern, brick house, private. Telephone 1750-W, Mrs. J. V. Conner.

FOR RENT, nicely furnished apt., large rooms, private bath and garage. 1816 13th St., phone 1893.

SMALL HOUSE in rear, furnished, close in, gas. 1619 16th.

FOR RENT, 4 room duplex close in $30.00, modern, garage and garden See S. W. Rhodes, 1808 Ave. J.

APARTMENT unfurnished, modern, garage. 2224 18th St. Phone 49.

FOR RENT—2 room furnished apartment, bills paid. 620 Avenue M.

Two light housekeeping rooms furnished or unfurnished $25.00 per month. All bills paid. 2104 14th St.

Nicely furnished 3 rooms and bath apartment, garage, best location 1818 13th. Call at 1816 13th.

FOR RENT—Modern furnished apartment. Close in. 1201 17th St.

Furnished apartment, close. 1611 15th. Mrs Mary F. Hinton. 1611 15 Phone 183-W.

Unfurnished apartment. 1412 13th St. For rent.

FOR RENT—1, 2 and 3 room apartments, furnished or unfurnished. 1112 14th.

27-A.—Farms and Land for Rent

FOR SALE—Mules, horses, cows, feed and rent you a good farm. Joe George. 212 Citizens Bank Bldg. Phone 1948.

27-B.—Wanted Farms and Lands

Experienced middle aged couple wants poultry farm and cows on shares or monthly pay. Would consider some crops. Call 2002-W.

WANTED—Land to break. We have tractor and good equipment. Phone 897-W.

REAL ESTATE FOR SALE

29.—Houses for Sale

OPPORTUNITY KNOCKS AGAIN Splendid brick home in Ellwood Place to exchange for land in Lubbock or Hockley county. Two lots in Highland worth $450 each, now offered for $300 a rare bargain. Good property on Avenue Q. Wide deep lot, good location for two or three suburban stores, well worth $4500 for $3150. The well at Lehman is going to be an oil well, and that labor close in may make you rich if you buy now. The land and half the royalty at the price of the land.
JNO. L. RATLIFF CO.
No. 1 Brown Building

Modern 5-room stucco Avenue M, between Broadway and 19th St., paving paid, $200 down and balance $50 per month. Five-acre tracts near Tech campus for sale or trade.
A. H. MARTIN
200 Leader Building Phone 346

Will trade equity in modern 5-room brick veneer. P. I. Southwell. 1922 21st Street.

There is satisfaction in owning your own home. Why pay rent? We can use a small car or other small property as down payment on a good home. Priced right.
PHONE 116

Have two houses on hand, will sell cheap. See NORTON (the loan man. 411 Myrick Bldg.

REAL ESTATE FOR SALE

29.—Houses for Sale

5 room brick veneer, south of Dupre school, bath, gas, garage, oak floors, terms $100 cash, balance $42.50 month, only $3650.

FOR RENT—Office or store room, half block to court house. Ask. 62x125 on Broadway, paving paid $2250.

50x150, Ellwood Place, $250
Duplex on Broadway, fine investment, will take some trade, only $10,000.

5 room brick Ellwood Place $3650 On terms of $100 cash and $45.00 month.

CHAS. F. O'NEALL
REALTOR
PHONE 236

SPECIAL OFFERINGS

1—A well located, well constructed 13 room stucco furnished rooming and boarding home. Now brings in $210 per month. Owner will consider some cash and good equity in cottage home in Lubbock or Dallas, Texas. For location and good returns on amount invested this property will bear investigation.
2—A good 5 room frame house in good neighborhood on Dallas street, Big Spring, Texas. Owner will exchange for Lubbock home. A good deal for a man who needs to live in Big Spring.
3—A good 5 room brick veneer on corner lot, close to one of the ward schools. Owner will sell at very reasonable price and would take small car as down payment.
4—Several good houses for rent.
5—FIRE, TORNADO AND HAIL INSURANCE IS A NECESSITY. WE WILL APPRECIATE YOUR BUSINESS
McFARLAND REALTY COMPANY
Office phone 58 Res. Phone 746-J
206 Leader Bldg.

2119 20th

Open for inspection after church today. This new, never occupied 6 room brick with double garage, hardwood floors, tile bath with shower, tile drain board, front and side entrance with large living room with brick mantel to be sold at less than cost of duplication. Someone will be there to show you today.

BIG SACRIFICE

Drive up to our front door and ask for key to this pretty gray brick home completely furnished with excellent furniture to be sold for $3,850, with $400 cash. This house alone is worth $4,000. Pay only $400 and move into a completely furnished home in this excellent location. Their loss, your gain.

REUBEN USHER
2309 19th St. Phone 1431

HOUSES, LOTS

No. 1—Is one of the prettiest and best built six room brick veneers in town, on corner lot near Dupre school. $4,000. $500 cash. See this now.
No. 2—Is beautiful five room stucco, on paving, close in, price $3500. Paving paid. Real buy. And take a lot.
No. 3—Is dandy little four room brick, close in, $2550. $100 cash.
No. 4—Is new six room brick on 17th street, fine location, $4500.
No. 5—Is best six room brick on 17th street. $6500. (Beauty).
No. 6—Is best six room brick on Main street, plastered. $6500.
No. 7—These are absolutely the best buys in Lubbock. We have searched this town over, and challenge any man to beat our prices, we have houses and lots anywhere in Lubbock. All we ask is just a chance to show you.

J. W. BAZE
Room 12 Sonley Bldg. Phone 1401
Trade where you have a GUARANTEE

REDUCED $1,000

Five room brick veneer built less than one year. Close to Dupre school. $350 cash will handle this. Do not pass up this bargain. See this today. Phone 2011 or 361-W.
PAUL BARRIER

REAL ESTATE FOR SALE

29.—Houses for Sale

A BARGAIN—1913 Texas avenue, 7 room brick veneer. Price for quick sale $4,000. Small down payment, communicate with owner. W. S. Duvall. Burkburnett, Texas.

Are you looking for a home at a bargain? Look at 2322 20th St. Then see NORTON (the loan man) 411 Myrick Bldg.

FOR SALE—House, located 1920 Dixie Drive. Can be bought cheap. See NORTON (the loan man) 411 Myrick Bldg.

FOR SALE OR TRADE—By owner well improved 10 acres two miles out. $500 in cash will handle. Box K-3 Avalanche.

FOR SALE—10 room brick home, 3 baths, double brick garage, suitable for rooming house, located 2409 15th. Phone 17..-W.

31.—Farms and Lands

WANT FARM—Have 4 good frame houses nearly clear, well rented, to trade for farm. It must be improved and about clear. Prefer farm located in West Texas. Price of houses $9500. Phone 2011 or 361-W. PAUL BARRIER.

FOR SALE
230 acres land, 5 1-2 miles courthouse. Well improved, $50 per acre.
JOHN W. JARROTT

FOR SALE—A well improved 640 acre farm, 8 miles west of Kress, Texas. 350 acres good state of cultivation. 200 acres in wheat, all tillable land except 20 acres in small lake. Clear of debt. Will make close price with one half cash and terms or will take in well located 160 acre farm near Lubbock clear of debt. Also have well located 5 room brick veneer in Lubbock that will trade for residence or lot in Midland, Tex. C. C. Jones, 215 Citizens Bank Bldg. Phone 446

33.—Real Estate

Have several good business lots clear will exchange for income property.
12 room home on Broadway, will exchange North front near Tech.
We have client who wants 6 or 7 room home close in.
Two sections good land near Happy 1200 acres in wheat at $32.50 per acre.

SOUTH PLAINS REALTY CO.
213 Ellis Bldg Phone 2012

FOR SALE OR TRADE—4 sections wheat land improved and sowed in wheat sell half sections or all. Will take some clear property in on this land. Nice little ranch in Dickens county. Trade for plains land. If you want deal in real estate, see us. GAMBLE REALTY CO. 301 Ellis Bldg. Phone 2070.

READ THIS
6-room frame house on 18th St., near high school for $3,650, buy it, terms.
5-room brick veneer in Ellwood at $3,650; terms, good buy.
One of the best 6-room bricks in Ellwood for $7,000.00.
Eighty acres 2 miles east of Lubbock $85 acre, all in cultivation.
180 acres of land five miles of Anton to trade for Lubbock property, small loan.
MEREDITH & MARTIN
1215 Texas Avenue
Phone 1423

EXTRA CHOICE—Well improved 160 acre farm, 1 mile of good brick school and close to Tech college. Modern country home, with bath and telephone, double garage, barn and all in good shape. Can give possession. For sale on liberal terms and reasonable price. Money talks. Phone or see
FRED SPIKES

EXCHANGES OUR SPECIALTY—Houses for New Mexico land. House for car or lot. Good 720 acre well improved farm northwest Clovis for 320 acre cotton farm. A few real bargains in lots near Tech. Phone us about these or whatever you want. Will take care of all your insurance needs. SAMMONS AND WILLEFORD. Phone 853. Room 5 Brown Bldg.

FOR SALE OR TRADE—720 acres well improved land, near Clovis, for home in Lubbock, write H. H. Bush, Sudan, Texas.

ATTENTION—OWNERS, AGENTS AND TRADERS

I have to offer, for trade, the finest automobile in this part of West Texas. This car is new and costs $3650 delivered, has never been sold for use, is in perfect condition. I will trade for vacant or improved property, I have a bargain to pass to you, car can be shown by appointment.
PHONE 1925

WANTED TO BUY—4 room modern house, north of Tenth street. Address J. A. A. P. O. Box 464. Lubbock.

To trade for house or lots in Littlefield, 10 room stucco tile duplex on 17th Lubbock Phone 709-J. 1623 17th.

House with two lots trade for Plains farm. T. J. Peacock, Vernon, Texas.

Have one home in Lubbock and two farms. Want to buy small house and lot, and pay $25 or $30 per month. Box J-W-58 care Avalanche.

Double lot on 23rd street $350. Inquire Swains Feed Store. 810 Main.

REAL ESTATE ...
33.—Real Esta...
FOR SALE OR TR... at $6.75 per acre, ... 8 sections, in pastu... county seat town, ... acre farm, $1,000 do... Several good house... CONRAD. 422 Elli... 748
... IN PARMER ... Near Bovina, 640 ... land, clear propert... part pay
A BAR... 5 room residence, ... per month, owne... says sell for $2,500... ance easy.
CASEY & W... Real Estate, Ins... Myrick ... Phones 263, 1247-...
AUTOMO...
35.—Automobil...
USED ... CAR...
1929 Chevrolet co...
1928 Chevrolet co...
1927 Chevrolet co...
1928 Chevrolet sed...
1927 Chevrolet sed...
1929 Chevrolet cou...
1928 Chevrolet cou...
1927 Chevrolet cou...
1927 Chevrolet roa...
1928 Chevrolet tr... body.
KUYKENDALL CH...
Corner Avenue J a... Phone 1...
A DANDY S... 1929 model Chevrol... 1200 miles. A new ... price.
GEORGE'S US... EXCHAN... 909 9th St
Dodge coupe 1928 mo... condition. $500. Can ... 22nd.
YOU ARE ... IN BUYING USED ...
KENT BUIC...
1929 Model Buick S... 1928 Buick Standar... Model A Ford Coup... Victory Six Dodge S... 1928 Buick Six Roa... 1927 Buick 4 passe... 1928 Buick 4 passe... 1927 Buick Standar... 1928 Buick Standar... 1928 Buick Standar... 1926 Studebaker C... Sedan 1928 Nash Sedan Chrysler "75" Coupe
KENT BUIC... 1002 Ave. J
RECONDITIONED ... 1928 Nash Standar... 1929 Nash Standar... Two 1928 Nash Spe... 1928 Nash Special C... 1928 Nash Advanced... 1927 Buick Standar... 1927 Ford Sedan 1929 Hupmobile 8 S... RAGLAND MOTOR... Phone 3...
1928 Chevrolet Coa... 1929 Ford Coupe. Ne... Cheap Fords.
DAVIS OLDSMO... 1105 Main St.
LATE MO... CHRYSL... BARGA...
1928 Dodge Sedan 1927 Buick Coupe Nearly new Model A... Chrysler Coupe Two 1929 Plymouth... 1929 Chrysler 75 Se... 1928 Chrysler 70 Ro... 1929 Chrysler 75 Co... Model A Ford Coup... 1926 Studebaker Se...
JOE HILTO... 907 10th St.
A Classified Ad will ... to buy, sell, or excha... Phone 13 or 14.
RENT THAT spare ... furniture. An Av... Want Ad will fin... you. Call an ad taker... 14.

REAL ESTATE FOR SALE

33.—Real Estate

FOR SALE OR TRADE—1920 acres at $6.75 per acre, good house, fenced. 8 sections, in pasture, 6 miles from county seat town. FOR SALE— 320 acre farm, $1,000 down, balance easy. Several good houses to rent. P. Z. CONRAD 422 Ellis Bldg. Phone 748

IN PARMER COUNTY

Near Bovina, 640 acres all tillable land, clear property considered as part pay

A BARGAIN

5 room residence, will rent for $50 per month, owner leaving town says sell for $2,500, $500 cash, balance easy.

CASEY & WILLIFORD

Real Estate, Insurance, Loans Myrick Bldg.

Phones 263, 1247-J and 1569-W

AUTOMOBILES

35.—Automobiles for Sale

USED CARS "with an O.K. that counts"

1929 Chevrolet coach
1928 Chevrolet coach
1927 Chevrolet coach
1928 Chevrolet sedan.
1927 Chevrolet sedan.
1929 Chevrolet coupe.
1928 Chevrolet coupe.
1927 Chevrolet coupe.
1927 Chevrolet roadster.
1928 Chevrolet truck, cab and body.

KUYKENDALL CHEVROLET CO

Corner Avenue J and 13th Street Phone 1234

A DANDY SEDAN

1929 model Chevrolet Sedan, run 1200 miles. A new car at a used price.

GEORGE'S USED CAR EXCHANGE

909 9th St Phone 1528

Dodge coupe 1928 model, car in good condition. $600. Can be seen at 2615 22nd.

YOU ARE SAFE

IN BUYING USED CARS FROM

KENT BUICK CO.

1929 Model Buick Sedan
1928 Buick Standard Six Sedan
Model A Ford Coupe
Victory Six Dodge Sedan
1928 Buick Six Roadster
1927 Buick 4 passenger Coupe
1928 Buick 4 passenger Coupe
1927 Buick Standard Six Coupe
1928 Buick Standard Six Coupe
1928 Buick Standard Six Sedan
1926 Studebaker Commander Sedan
1928 Nash Sedan
Chrysler "75" Coupe

KENT BUICK CO.

1002 Ave. J Phone 1611

RECONDITIONED USED CARS

1928 Nash Standard Coupe
1929 Nash Standard Sedan
Two 1928 Nash Special Cabriolets
1928 Nash Special Coach
1928 Nash Advanced 6 Ambassador
1927 Buick Standard Sedan
1927 Ford Sedan
1929 Hupmobile 8 Sedan

RAGLAND MOTOR COMPANY

Phone 365

1928 Chevrolet Coach
1929 Ford Coupe. New Model A Cheap Fords

DAVIS OLDSMOBILE CO.

1105 Main St. Phone 1008

LATE MODEL CHRYSLER BARGAINS

1928 Dodge Sedan
1927 Buick Coupe
Nearly new Model A Sport Coupe
Chrysler Coupe
Two 1929 Plymouth Coupes
1929 Chrysler 75 Sedan
1928 Chrysler 70 Roadster
1929 Chrysler 75 Coupe
Model A Ford Coupe
1926 Studebaker Sedan

JOE HILTON CO.

907 10th St. Phone 627

A Classified Ad will find a way—to buy, sell, or exchange—anything Pages 13 or 14.

RENT THAT spare room. Sell extra furniture. An Avalanche-Journal Want Ad will find a buyer for you. Call an ad taker. Phone 13 or 14.

Cotton Weakens; Stocks Liquidate

Losses Of 23 To 24 Points Shown In Cotton Price

Reactionary Tendency Is Developed As Result Of Unfavorable Liverpool Cables Monday

NEW ORLEANS, Nov. 18. —(AP)— Cotton today developed reactionary tendencies due to decidedly unfavorable Liverpool cables, a weakened technical position because of a too rapid recovery, unfavorable textile advices and a somewhat easier stock market.

The market opened 3 to 6 points down and then prices eased gradually under pressure of liquidation until they showed losses of 23 to 24 points from Saturday's close. Gradual lowering continued during the afternoon with the making of new lows near the end and the close was at or near the lowest.

Declines Seen

January declined from the opening of 17.55, which was down 6 points, to 17.38, or 23 points below Saturday's close and closed at 17.38 or 23 points net lower for the day. The general market's closing was steady at net losses of 23 to 26 points. Liverpool came in 6 to 8 points lower than due but the New Orleans quotations with losses of 3 to 6 did not fully respond to the weak cables.

In the first hour December traded down to 17.31, January to 17.44 and March to 17.74 or 16 to 18 points below the previous close.

Local Churches

(Continued from page 1)

by observing Sunday, December 1, as "Lubbock Welfare Sunday."

Committee Meets.

The committee on national corporations, headed by Harley D. Woods, met last night at 7 o'clock for consideration of plans for enlisting the support of all concerns operating in this city not with headquarters elsewhere. Letters will be sent out together with cards which are to be returned by November 30, when a report will be made. This committee, in addition to Mr. Woods, includes George Meiser, R. E. Stroup, R. G. Erwin and C. J. Meyers.

Henry Clark, of the American City bureau, who arrived in this city the first of the week, spoke last night before the Lubbock Labor council at the Labor Temple and will continue his educational campaign for two weeks. He is to speak at the local Lions luncheon today.

Division To Meet.

A meeting of the employe division of the chest campaign is to be held this afternoon at 4 o'clock, according to Dan Daniels, colonel. Mr. Daniels will meet with his majors to adopt a program of procedure to govern the solicitation of employes. Plans at this time are to have a captain in each firm, having 10 or more employes, to be responsible for the solicitation of all members.

The men's division, with G. P. Kuykendall as colonel, met yesterday morning for a breakfast program at Hotel Lubbock. With the colonel the following majors attending: Homer Grant, Ray Mowery, L. H. Quinn and T. A. White. Each major is to select five captains and have them at headquarters of the community chest Thursday morning at 11 o'clock. Mr. Grant has announced his assistants, composed of Jim Kilpatrick, B. C. Dickinson, C. E. Gough, M. B. Hilburn and W. B. Price.

Earthquake

(Continued from page 1)

Breton had been knocked out of alignment.

New England points reported that buildings shook, pictures on walls rattled, doors slammed and furniture "danced." At the state house here several employes ran into the street, their alarm became so great. Not all sections of the states felt the shock. It was not noticed in Rutland and Central Western Vermont while Montpelier, Barre and St. Johansbury reported that it had been felt distinctly and that considerable concern had been caused.

Eight nations participated in the fall automobile show at Paris, France.

LEGAL NOTICE

39.—Legal Notice

NOTICE TO BIDDERS—(PAVING) Sealed proposals addressed to the Hon. Mayor and City Commission of Lubbock, Texas, will be received at the office of W. H. Rodgers, City Secretary, City Hall, Lubbock, Texas, until 1:30 p. m., November 29, 1929, and thereupon publicly opened, read, and considered by the City Commission, for furnishing all necessary materials, labor and equipment for the paving of certain streets and alleys in the City of Lubbock, Texas.

Approximate quantities as follows:
34,235.00 sq. yds. paving
1,620.00 lin. ft. conc. header
6,900.00 lin. ft. curb & gutter
3,400.00 lin. ft. separate curb
3,300.00 lin. ft. old curb and gutter to remove
9,650. cu. yds. earth excav.
125.00 cu. yds. rock excav.

The City of Lubbock reserves the right to reject any and all bids, to waive formalities, and to accept the bid which seems to be most advantageous to the City's interest.

Instructions to bidders, proposal forms, plans and specifications may be obtained at the office of W. H. Rodgers, City eSCretary, and M. R. Smith, jr., City Engineer, City Hall, Lubbock, Texas. This the 16th day of Nov., 1929.

W. H. RODGERS,
City Secretary.

Replacement Stock Dominates Cattle Supply Around 11-Livestock Circuit

KANSAS CITY, Nov. 18. (AP)—Replacement stock comprised a liberal proportion of the cattle supply at most points around the 11-market circuit. Several markets reported a good showing of weighty fed steers. Packers bearish, purchasing lighter weights of fed steers and yearlings at steady rates, but enforcing further declines on weighty steers. Firm prices on the better grades light yearling stockers. A weak undertone prevailed on the less desirable stockers and feeders. Demand narrow for stock cows and heifers. Choice Colorado yearling stockers in Kansas $12.00. Aggregate receipts 118,100, a decrease of 7,000 from last Monday and 6,500 more of a year ago.

Hog Trade Active.

Opening hog trade moderately active at steady to 15c higher. Packers on the close at some market made their purchases at steady to 10c lower. The top of $9.35 was paid at St. Louis. Offerings 131,800 as compared with 131,277 a week ago and 123,726 the corresponding day last year.

The sheep supply was 80,800 a shortage of 39,000 from a week ago but 12,500 heavier than a year ago. Fat lambs steady to 25c higher. Aged stock steady. Choice lambs in Chicago $13.25.

Markets At A Glance

NEW YORK, Nov. 18. (AP) — stocks heavy; U. S. Steel declines more than 4 points.

Bonds higher; several U. S. government issues at new 1929 peaks.

Curb irregular; Aluminum Co. rises 14 points.

Foreign exchanges easy; Sterling 1-4 cent lower.

Cotton declined; lower cables and December liquidation.

Sugar easy; decreased spot demand.

Coffee steady; Brazilian support.

CHICAGO:

Wheat lower; good weather southwest.

Corn easy; prediction larger movement.

Cattle irregular.

Hogs steady.

Lubbock Markets

The following quotations are given by Lubbock firms at the opening of the day's business and are subject to change without notice:

POULTRY—
Heavy hens 15-18c
Light hens 12-16c
Colored springs, 1 1-2 to 2 1-2 lbs. 15c-20c
Leghorns light springs 12-20c
Stags 8-15c
Roosters 6c
Guinea hens, each 25c
No. 1 turkeys, hens, 9 lbs and over ..... 15 to 18
Young toms 14 lbs and over 16 to 18
Old toms ..... 10 to 13
No. 2 turkeys ..... 8 to 10
EGGS—
Per dozen ..... 20 to 40c
DAIRY PRODUCTS
Sour cream, butterfat ..... 31 to 42c
Sweet cream, butterfat 50c
GRAIN—
Maize heads, new crop 16.00-18.00
Kaffir heads, good quality, new crop 15.00-17.00
Threshed milo maize, cwt 1.05
Threshed kaffir, cwt. 90c
Wheat, ordinary ..... .90
Corn, mixed, ear ..... .60
Corn, No. 2, white ..... .88
Corn, No. 2, mixed ..... .75
Sudan 3.00-3.25
Cane Seed 2.00-2.50
Cotton—
Middling, 7-8 staple 15.50-16.00
Lower grades 11.50-13.00
Cottonseed, per ton 29.00
Cottonseed meal, cwt 2.35
Cottonseed meal, ton, cut 2.25
Cottonseed cake, cwt 2.35
Cottonseed hulls, bulk, cwt ..... .55
Cottonseed hulls, ton 11.00
Cottonseed hulls, sacked, cwt 7
Cottonseed mixed feed, ton cut 1.20
Cottonseed mixed feed, cwt. 1.30

Ratliff

(Continued from page 1)

tained Jones' gun. He was unable to escape as the outer door was locked and he turned back up the stairs, apparently to take the keys from the officers. Jones met the prisoner on the stairs and Ratliff opened fire, his first bullet piercing Jones' abdomen. The deputy rushed the prisoner and got his hand on the gun as Ratliff fired a second time, sending a bullet just above Jones' heart. A third shot struck the deputy above the knee and shattered his leg.

Felled By Blow.

Gilbert ran to get the jail keys and Ratliff shot at him twice as he ran, missing him. The jailer then returned, rushed the prisoner, wrested the gun from him and felled him with a blow. He pointed it at the prisoner and pulled the trigger, but the hammer had rested on an empty cartridge when the shooting started and the gun was empty. Gilbert had dropped the keys in the scuffle. They were found later where Ratliff had concealed them in his sleeve.

Odom Case Likely To Come Up Today

Through the absence of several witnesses, the case of the State of Texas versus Ray Odom, which was to have been tried Monday in the 72nd district court, was delayed and probably will be taken up this morning.

Odom is charged with violation of the prohibition laws.

The court, with Judge Homer L. Pharr on the bench, has scheduled an exceedingly heavy docket. Other cases for the term include: Rhea Wallace, alias J. G. Jones, charged with forgery and passing forged instrument; H. P. Norris, charged with swindling; W. A. Austin, charged with forgery; G. W. Allen, charged with transporting liquor; Will Bruce, charged with violation of prohibition law; Willie Green, charged with violation of prohibition law; George H. Croker, charged with violation of prohibition law; R. M. Harkey, charged with violation of prohibition law; Will Panroy, charged with violation of prohibition law; L. C. Williamson, charged with violation of prohibition law; W. M. James, charged with violation of prohibition law; F. H. Lee, charged with swindling; L. C. York, charged with forgery; S. L. Mann, charged with theft over $50; J. C. Barnard, charged with violation of the prohibition law; T. J. Wren, charged with violation of the prohibition law.

Cattle and Calves Liberal on Monday

FORT WORTH, Nov. 18. (AP)—The supply of cattle and calves at Fort Worth today was liberal.

Steers and cows weak to 15c lower, yearlings scarce, bulls steady, slaughter calves steady to 25c lower. Plain steers $7, best steers $9.

Common light bulls in package lots $5.25@5.75; better heavy bulls in carlots $5.50. Slaughter yearlings and heifers common $7.00 and less.

Cows $8.00, $7.00. Butcher cows $6.00. Bulk canners $4.00@4.50; thin ones $3.50.

Best heavy slaughter calves $8.75@9.25 culls $5.00@5.50. Steer calves $10.50@10.75; steer yearlings $9.75 and heifer calves $9.00@10.00. Stocker cows $4.50.

Hogs steady, rail and truck top $9.10; bulk 185-250 lb. butchers at $8.75@9.10; packing sows $7.50@8.00.

LUBBOCK LIVESTOCK

The following report furnished by McDonald Packing company.

Calves: Choice white face 9.50 to 10.50; good medium 8.50 to 9.00; common and dogies 6.00 to 7.00

Cows: Choice 6.00 to 6.50; good medium 5.00 to 6.00; common and cutters 4.00 to 6.00; canners 2.00 to 4.00.

Bulls: Heavy butchers—5.50 to 6.50; heavy bolognass 5.00 to 5.50; medium and commen 4.50 to 5.00

Choice butchers 8.75 to 9.00; choice light weights 8.00 to 8.50; choice heavies 7.00 to 8.00; packing sows 6.50 to 7.00; stocker pigs 6.00 to 7.00.

Business

(Continued From Page 1)

reported. A great amount of highway and municipal improvement also was under way.

Business conditions in the entire panhandle were above normal, according to Amarillo merchants and bankers. Bank deposits in that section were reported greater than last year.

At Pampa the best early winter wheat prospects of several years existed. Oil well drilling also was expected to be resumed soon.

Greater sales of dairy products and a good cotton crop were given as the reasons for increased bank deposits at Plainview.

Denison business men termed the financial condition there as "never better."

Large shipments of vegetables and citrus fruits from the Harlingen section caused merchants there to predict a big holiday season.

A cotton crop of 80,000 bales and bank deposits $750,000 greater than last year caused nothing but an optimistic outlook for Navarro county, of which Corsicana is the county seat.

Business in the Houston area is "in satisfactory shape," money is "in good supply" and the antics of the stock market have had no serious ill effects, John T. Scott, president of the First National bank, said.

Increased department store sales and increasing bank debits indicates business is essentially sound over the state, in the opinion of Bevard Nichols of the business research department of the University of Texas.

Business leaders of Beaumont, Gainesville, Brownwood, Texarkana, San Angelo and Big Spring all said the future was encouraging.

Optimism Shown By Bank Deposits Here

Lubbock bankers sounded a note of optimism when announcement was made Monday that deposits in the three banks in this city aggregated $5,559,031.35 at the close of business Saturday, revealing an increase of $1,286,865.88 as of the same date last year.

Deposits follow: First National Bank $2,309,463.87; Citizens National Bank $1,993,130.88; Lubbock National Bank $1,256,431.60.

Loans Decrease

A six per cent decrease is revealed in loans during the last year. A total of $2,487,002.16 is outinloans while loans are being liquidated satisfactorily in response to the harvest season.

Business conditions of the city are also reflected in the $3,081,299 building valuations for this year. Valuations for November total $20,618, for 11 permits.

Stocks Lose From 10 To 20 Points Monday's Session

Wall Street Nerves Steady After Week-End Rest As Moderate Stream Of Liquidation Is Absorbed

BY CLAUDE A. JAGGER
Associated Press Financial Writer

NEW YORK, Nov. 18. (AP)—With nerves steadied over the week-end, the stock market was able to absorb a steady but moderate stream of liquidation during today's session without losing its equilibrium. A handful of stocks lost from 10 to nearly 20 points. Few leading issues declined more than five points and several closed higher.

The volume of trading for the three-hour session was 2,746,770 shares. At no time was the ticker more than 20 minutes late. This was the smallest turnover in more than three weeks and compared with daily sales of 4,300,000 to 7,700,000 during the preceding four sessions.

Selling Is Profit-Taking

The selling appeared to be largely profit-taking on the advance late last week. It was notable that distress selling failed to reappear, and bearish pressure was light. The daily reports which the stock exchange is still requiring showing which of their customers are short of the market, and to what extent, has inspired caution among the professional bears.

Morton Stabbing

(Continued from page 1)

With that she declared that dogs always followed dogs.

"She then told me that the baby wasn't her boy's, that she didn't know whose it was and that I did not either.

Returns With Knift.

"She went in the house and called her husband and he gave her a knife. She walked up to me and said, 'Now say what you said awhile ago.' I told her whatever I had said I meant and she hit me with a knife.

"My sister, Mrs. Hazel Holloman, was with me and we were on the porch of my father's house. I did not run out in the street after her and I did not dare her to come out of the house."

Immediately following her statement, which she signed, an operation was started. Examination showed that the blade of the knife entered the lower part of the left chest, ranging into the adbomen and puncturing the spleen. Two slight ts were sustained on the han another on the left breast. An internal hemorrhage resulted from the abdominal wound and surgeons were forced to remove the spleen. Reports early today were that her condition is critical and might prove fatal.

She was brought to Lubbock late yesterday by her father and mother, Mr. and Mrs. T. G. Lackey, and Dr. J. Norris, of Morton.

Mrs. Lackey, in a statement last night, explained that her daughter had married Mrs. Stevens' son, Verner, about 21, in April of 1928 and that they were divorced in April of this year. A baby was born which, according to the statement of the girl, was the cause of the trouble.

"I did not see the trouble at all," Mrs. Lackey said. "I was in the store just next door when it hanpened and Iva came in and said that she was cut. We made her lie down and sent for a doctor. Mr. Lackey was in Littlefield at the time."

Relatives Sought

(Continued from page 1)

ation in an effort to locate relatives.

Walter Breedlove, also critically injured in the accident, is in the Lubbock sanitarium in a semi-conscious condition. He told attendants that he believes Patterson's home is in Waco and that he formerly operated a produce house at Portales N. M.

The fatal accident happened when the car in which the two men with an unidentified companion, were riding struck a heavily loaded truck and was overturned. The third member of the party, who was only slightly injured, disappeared shortly after the accident and has not been seen since.

The only clue to his whereabouts was received last Tuesday night when a man called the Lubbock sanitarium, giving his name as White, and said that the third man was with him uninjured. Without revealing the other man's name he quickly hung up the receiver.

Patterson sustained a fractured scapula, fractured bones in the wrist, a broken nose and severe lascerations while Breedlove sustained a fracture at the base of the skull, fractured shoulder and slight lascerations.

New Hope 4-H Girl Makes $79 Profit In Chicken Raising Project

Taking poultry as her productive project, Allene Cooksey 4-H club girl of the New Hope club has realized $79.75 on her work for the year. She raised 61 chicks successfully which netted her $37.50 for the period.

Aside from her poultry work she has learned to can in tin as evidenced by her canning record which shows 35 cans of vegetables, together with 34 quarts of other products in glass. The value of the food canned for winter use is estimated at $27.75. This estimate is made from market prices.

Work Completed

The record shows her required clothing work completed as well as $36.30 worth of clothing for family use. Other improvements are listed for interior.

Food preparation is complete though no estimate in value can be made on this. She also was winner of prizes at the Panhandle South Plains fair.

The young lady is an active member of her club. "Club work has meant more to me than I can tell" she said. "I feel that I have gained much by being a member."

Secretary Good

(Continued from page 1)

from poisoned blood slowly overcame his tenacity.

Mrs. Good and their two sons were near the bedside when death came. Secretary Adams and Secretary Davis were at the hospital tonight.

President Hoover was among the first to learn of the passing. He and Mrs. Hoover left the White House at once to go to the hospital and comfort the widow of their friend.

Arrangements for the funeral were begun. Unless Mrs. Good wishes otherwise services will be held in the east room of the White House. The place of interment was not disclosed.

The secretary was stricken Tuesday while working on the annual department report. He went home, where that evening Secretary Wilbur, a physician, and Lieut-Commander Joel T. Boone, personal physician to the President, advised his immediate removal to the hospital.

Early Wednesday morning an immediate operation for gangrenous perforating appendicitis was ordered. Col. William L. Keller, noted army surgeon, executed the difficult and dangerous incision at 11 a. m., after a period of uncertainty, general blood poisoning set in.

Dr. John M. Finney of Johns Hopkins hospital was consulted and said every aid medical science could afford had been given Mr. Good.

Mr. Good's death was the first of a member of the cabinet while in office since that in 1924 of Henry C. Wallace, secrttary of agriculture in the Harding and Coolidge administrations.

The war secretary made many friends here while in the house as a representative from Iowa from 1909 to 1921. He was western manager for Mr. Hoover in the last campaign.

The President and Mrs. Hoover arrived at Walter Reed hospital at 9:15 p. m. to extend their condolences personally to Mrs. Good.

WASHINGTON, Nov. 18. —(AP)— Funeral services for Secretary Good will be held in the east room of the White House Wednesday morning at 11 o'clock in the presence of President Hoover, his cabinet and important officials of the government.

WASHINGTON, Nov. 18. (AP)—Out of respect for the late Secretary Good, the senate adjourned its night session shortly after receiving word of the death.

Senator Deneen of Illinois informed his colleagues of the passing of the secretary of war. A recess was ordered until tomorrow.

Before recessing, the senate adopted a resoultion offered by Senator Deneen expressing its "profound sorrow" over Mr. Good's death and providing for appointment by the vice president of a committee of seven to join with a similar committee of the house to attend the funeral.

WASHINGTON, Nov. 18. (AP)—The heavy burdens of the war department were transferred by the death of Secretary Good to the comparatively youthful shoulders of Patrick J. Hurley, of Tulsa, Okla., who as a major and lieutenant colonel participated in three big offensives of the World War and now wears the Distinguished Service medal of the American government.

Hurley, 46 years old at the time he took office as assistant secretary soon after the Hoover administration was inaugurated, is high in the list of those about whom speculation ranged tonight over a successor to Mr. Good.

Part Recognized

His appointment was one of the acts of President Hoover in recognition of the part played by the south in his election.

Those who believe he will receive serious consideration for the post of secretary point to the fact that such a selection would give the south a place in the cabinet which it failed to obtain when Mr. Hoover was determining upon his ten departmental advisors.

The acting secretary has been in charge of the mobilization of industrial resources of the nation for use in time of war.

Worried Lover Takes Own Life

HOUSTON, Nov. 18. (AP) — A note saying "forgive me for what I have done, but I cannot go on any longer," was found today beside the body of a man, believed to have been T. B. Gordon. The coroner's verdict was suicide.

The body was lying near an automobile at a street intersection.

The note read as follows: "My dear Sadie: Forgive me for what I have done, but I cannot go on any longer. I have tried to stop worrying but I cannot. I am also just a burden on you. You will be better off without me. You have been a good wife and I love you to the last. I have felt so sorry for you to see you suffer. Then on top of it for me to worry you. May God forgive me and may your life be happier than it has been in the past. Good bye. Ted."

Mexico Election Accepted Quietly

Results Celebrated Calmly Following Disorders At Polls When 19 Persons Were Killed, 50 Injured

(By Associated Press)

MEXICO CITY, Nov. 18.—Mexico accepted quietly today the results of the national elections of yesterday in which Pascual Ortiz Rubio was elected president. In marked contrast to the disorders attending the voting in which 19 persons were killed and more than 50 injured, the celebrations today by members of the National Revolutionary party passed off quietly.

An indication of the sweeping victory of the government party was shown in incomplete returns from the Federal district which gave Ortiz Rubio 165,074 votes while Jose Vasconcelos, his anti-reelectionist party rival, polled only 2,500. Vasconcelos so far has shown no intention of carrying out his pre-election threat to declare himself president of the republic even if the polling went against him.

Although clashes had been frequent, they in no case grew into a general outbreak. The thoroughness of preparations by the authorities who kept the entire army on call throughout yesterday was believed to have been responsible for preventing any more serious troubles.

"Doc" Stewart

(Continued from page 1)

night that a justice of peace was called and an inquest verdict of accidental shooting was returned.

Stewart owned a large number of hunting leases in the Kerrville section and operated them as an adjunct to his resort hotel.

Team Undefeated.

Stewart came here in the fall of 1923 as football and basketbal coach at the University of Texas. He turned out an undefeated team, but because Texas played only two conference games the conference championship was awarded to S. M. U., which team was undefeated in five conference games.

He stayed as coach three years longer, but won no other football championships. In basketball, he turned out clubs that ranked year after year at the top of the standing with Arkansas and T. C. U.

Stewart came here from Clemson college, South Carolina, after a long coaching career. Oregon Aggies was another team he coached in recent years.

Stewart's Texas unversity career was involved in the struggle over L. Theo Bellmont's tenure as athletic head there.

Another Amarillo Man Speaks Up

"Since Taking Orgatone, My Aunt Shows No Signs Of Her Old Troubles," He States

The list of men and women now endorsing Orgatone in and around Amarillo grows longer day by day. To the large number of representative men whose statements have been published in the press of the country is now added the name of L. D. Rankins, who lives at 613 Monroe St., Amarillo, Texas, who made the following statement, detailing his aunt's experience with Orgatone.

"I've just come in to get another bottle of Orgatone for my aunt, Mrs. J. B. Chadwell, who lives on rural route 3," said Mr. Rankin, "She has already taken three bottles and her improvement is simply wonderful. My aunt has suffered for three years from a disordered stomach that gradually got worse and several months ago she noticed a distressing feeling of gas after eating and it caused her to be in a very weak and run down condition. She was losing weight right along and had very little appetite, but what little she did eat wouldn't digest and sometimes right after eating she would often get sick at her stomach.

"Her condition got to be so serious I worried a lot about her, 'till she started taking Orgatone, then she began to improve at once and I became more hopeful of her recovery. She sleeps likes a top every night now and shows no signs of her old trouble. Her nerves are quieter and she eats better and everything seems to agree with her and gives her no distress afterwards. She is stronger and has more life and energy than before and says she feels more like working around the house than she has in a long time. We know from actual experience what Orgatone will do and are telling all our friends about it whenever we see them."

Genuine Orgatone may be bought in Lubbock at Bowens Drug Store. Adv.

CAR LOAD Evergreens

Going At Reasonable Prices!

2105 21st St.

West Texas Hospital
Lubbock, Texas
STAFF
Chas. J. Wagner, M. D. Surgery and Consultation
Sam G. Dunn M. D. Surgery and Urology
Fred W. Standefer M. D.
Robert T. Canon M. D. Eye, Ear, Nose and Throat
Allen T. Stewart M. D. Obstetrics and Pediatrics
Wm. L. Baugh M. D. Surgery and Diagnosis
R. J. HALL, M. D. General Medicine
In Memoriam Oct. 24 1929
W. E. Craveus M. D. General Medicine
D. D. Cross M. D. Surgery and Gynecology
O. W. English M. D. Medicine and Surgery
G. H. Ater D. D. S.
R. L. McAllister D. D. S. Dental and Oral Surgery
Recognized school for nurses in connection with Hospital.
Mrs. Ruby Buchan Gilbert R.N. Supt. of Nurses
Edna Engle R. N. Instructor

KC Baking Powder

DOUBLE ACTION
First—in the dough
Then in the oven

Same Price for over 38 years

25 ounces for 25¢

Use less than of high priced brands

MILLIONS OF POUNDS USED BY OUR GOVERNMENT

BEWARE THE COUGH FROM COLDS THAT HANG ON

Coughs from colds may lead to serious trouble. You can stop them now with Creomulsion, an emulsified creosote that is pleasant to take. Creomulsion is a medical discovery with two-fold action; it soothes and heals the inflamed membranes and inhibits germ growth.

Of all known drugs creosote is recognized by high medical authorities as one of the greatest healing agencies for coughs from colds and bronchial irritations. Creomulsion contains, in addition to creosote, other healing elements which soothe and heal the inflamed membranes and stop the irritation, while the creosote goes on to the stomach, is absorbed into the blood, attacks the seat of the trouble and checks the growth of the germs.

Creomulsion is guaranteed satisfactory in the treatment of coughs from colds, bronchitis and minor forms of bronchial irritations, and is excellent for building up the system after colds or flu. Money refunded if not relieved after taking according to directions. Ask your druggist. (adv.)

CREOMULSION
FOR THE COUGH FROM COLDS THAT HANG ON

Are We Down Hearted?

L NO

Watch 'Em Go!

Last Game of the Season

LOVELY IS SHE

who wears Propper Chiffons

Refinements in tones and texture, in sheen and sheerness—true artistry in shadowing at the ankle, in transparency at the calf and knee—subtly enhance the loveliness, the shapeliness of contours ensheathed in Propper Chiffons.

We show all the new colors in

PROPPER Silken Edge HOSIERY

America's Foremost Chiffon Stocking

$2.95 — $3.50

CARTER-HOUSTON A SUNSET DEPARTMENT STORE

THE DAYLIGHT CORNER

Wall Paper Expresses the Personality Of Your Home

Let us show you our complete stock right now before Christmas when the home should be decorated. Let the home express the cheer that you want it to.

We are showing a wonderful line of non-fading Wall Paper and would like to estimate the cost to you.

Panhandle Paint and Wall Paper Co.

Distributors Standard Varnish Works Products

Lubbock, Texas · Phone 435 · 1011 Main St.

Community Chest Advantages Given For Local Drive

Organization Of Lubbock Campaign Is Well Under Way With Dates Set For December 3 To 6

With the organization of the Lubbock Community Chest well underway and with the actual drive dates, December 3 to 6, drawing near, several advantages have been set out favoring the new plan which is being inaugurated in Lubbock for the first time.

E. L. Klett, president of the organization, Monday in a short statement explained 10 of the main ideas to be set before the citizens of this city in asking their support of the movement.

These include:

"It saves money—one campaign a year, instead of six.

"It saves time—a drive once a year, instead of several.

"It saves effort—one job, one call, one united city-wide effort.

"It insures justice—careful investigation of the needs and value of each agency.

"It prevents duplication — social welfare program, one unit instead of competitive effort.

"It protects the public—insurance against unworthy appeals.

"It spreads the cost—city-wide interest, city-wide support.

"It makes for better service—social welfare workers giving full time to social work.

"It is good business—subscribers called upon but once a year and that for a definite amount.

"It builds community spirit — brings everybody together in a big community movement for the community good."

ORCHESTRA TO RETURN

George Francis Negroes To Be At Dance Palace

Declaring that he had received more than 100 letters requesting the return of the George Francis negro orchestra, Eli Hoover, manager of the Uptown Dance Palace yesterday announced that the Francis orchestra with seven pieces will open a new engagement here tonight.

"The Francis orchestra," Mr. Hoover said, "is the most popular one we have ever had here. People appreciated the organization's music and it is being brought back here because the people requested it."

ACTION POSTPONED.

WASHINGTON, Nov. 18. (AP)—Consideration of the sugar schedule of the tariff bill was spostponed by the senate again today and tobacco taken up in its place.

Senator Borah of Idaho, leader of the Republican independents requested that the controversal sugar section go over until his group was ready to proceed and Chairman Smoot of the finance committee agreed.

Texas Guinan, Broadway Night Club Queen, Gives Definition of "Sucker"

TEXAS GUINAN

BY FRANK J. CIPRIANI
Central Press Staff Writer.

CHICAGO, Nov. 18. — Mr. Webster, the eminent etymologist, defines a sucker, in the following inglorious language.

"A sucker:—A sponging person; a parasite; also a stupid person; one easily duped; a greenhorn."

Texas Guinan, night club queen, who is not as widely read as Mr. Webster, but is, perhaps, as widely known, has her own definition of a sucker. She ought to know.

Ginan's Definition.

"A sucker," says La Guinan," is a smart guy who can afford to be trimmed—and likes it!"

There, in a few concise words, is a nifty description of the guys Texas used to greet at her Broadway night club with the famous welcome, "Hello, sucker." It was the first time she had ever given her version of "sucker." Miss Guinan was seen between scenes of a musical comedy in which she is starring and for 20 minutes sermonized on the unlucky tribe of suckers.

"Listen," remarked "Tex," as a dusky maid fitted a slipper on her foot, "the world is full of suckers, from Main street to Broadway. And I'm probably the biggest one in the whole world.

It's a Pleasure.

"Diamond Jim Brady used to say that being a sucker was one of the greatest pleasures imaginable — if you could afford it. I stand at the head of the class and enjoy it. Sure, there's fun being a sucker. The real sucker is a smart guy who knows he's being taken and likes it.

"Greed is the main fault of suckers, I suppose. They want an edge, want more than they are supposed to get. That's why they're easy to take. I'll take the smartest man or woman in the world if they're looking for an edge. In other words, people who want an unusual advantage, or who are looking for something for nothing, are the ones more easily beaten at their own game."

"Tex" is a nimble-brained talker, and 100 per cent plus personality. The other day she started 500 club women with a heart to heart talk on how to hold husbands. She's had three and, she says, can speak as an expert. The biggest mistake, she warned, is for wives to call their husbands "bums."

Wives To Blame.

"Don't forget," she cautioned, "there are plenty of girls around the corner who are waiting to make heroes out of those husbands. It's the wives who help build the sucker market."

Miss Guinan came to Chicago several weeks ago from New York, a city, according to her estimate crowded with suckers. Maybe "Tex" doesn't know it, but she has come to a city chuck full of the same things—for every Illinoisan is a sucker. Consult Mr. Webster if you are skeptical.

LAST CALL OF SALE ON REMAINDER OF

17,500

SHARES COMMON STOCK

No Par Value

HILTON HOTELS, INCORPORATED

PRICE $50 PER SHARE

Transfer Agent: REPUBLIC NATIONAL BANK & TRUST CO., Dallas, Texas

OFFERED FOR IMMEDIATE DELIVERY

or on

DEFERRED PAYMENT PLAN

10% with signed application
20% on February 1, 1930
20% on May 1, 1930
20% on August 1, 1930
30% on November 1, 1930.

Dividends have been paid monthly at the equivalent rate of twenty-five cents per share per month on the outstanding stock. It is contemplated that this rate of payment will be continued and that the stock being sold in this issue will be placed on a similar basis when issued.

The Republic National Bank and Trust Company of Dallas will act as escrow holder, where signed agreement of purchase and stock certificate will be deposited, and upon final payment the Republic National Bank and Trust Company will make delivery to the stockholder. HILTON HOTELS, INC., contract to pay 6% out of the earnings of the Company on all payments on stock from date received until final payment is made and stock is issued.

In the opinion of Counsel this stock is not required to be listed for personal property taxes in the State of Texas, and Dividends are exempt from present normal Federal Income Tax.

CAPITALIZATION

(Upon completion of this Financing, November 1st, 1930)

	Authorized	*Issued*
Preferred Stock	None	None
Common Stock (No par value)	75,000 Shares	75,000 Shares

PURPOSES OF THIS ISSUE

The proceeds received from the sale of this Capital Stock will be used for the further expansion of Hilton Hotels. This financing makes possible the addition of at least Fourteen Hundred (1,400) rooms. Many attractive offers for the acquisition of Hotels in large, strategically located cities await the securing of this additional capital by the Company.

PROVISIONS OF THE ISSUE

There is only one class of stock of the Company, all of which, including this issue, is common, voting, non-assessable stock, and is not subject to call. This stock is also offered on the deferred payment plan, the advantages of which are obvious.

DIVIDENDS

Dividends have been paid monthly at the equivalent rate of twenty-five cents per share per month on the outstanding stock. It is contemplated that this rate of payment will be continued and that the stock being sold in this issue will be placed on a similar basis when issued. Dividends are exempt from the present normal Federal income tax.

MANAGEMENT

The management of all Hilton Hotels is under the personal supervision of C. N. Hilton, who has had many years of successful hotel operation and financial experience, and the active management of each unit is in the hands of competent well-trained hotel executives. The Board of Directors:

C. N. HILTON
President, Hilton Hotels, Inc.
Dallas, Texas

L. M. RICE
Rice & Hyman, Attorneys-at-Law
Dallas, Texas

WM. R. IRWIN
Vice-President Hilton Hotels, Inc.
Dallas, Texas

A. C. NICHOLSON
Manager Investment Department,
Great Southern Life Insurance Co.
Dallas, Texas

CHAS. S. MITCHELL
Vice-President,
Republic National Bank & Trust Co.
Dallas, Texas

CHAS. L. WOODY
Merrill, Rogers, Gifford & Woody
New York City, N. Y.

JOHN GUITAR
Capitalist, Abilene, Texas

Write or Wire:
North Texas Trust Company, Inc.
Republic National Bank Bldg.
Phone 2-2516 · Dallas, Texas

Write or Wire:
Hilton Hotels, Inc.
Phone 7-5278 · Dallas, Texas
or any Hilton Hotel

Technical Topics from Texas Tech

BY FAY FOOTE
Tech College Staff Correspondent

SCHOOL CALENDAR

Thespian club, room 202, 4 o'clock.
Boys' Glee club, room 310, 4 o'clock.
Arena Ritas, gym, 5 o'clock.
Y. M. C. A., room 311, 7:30 o'clock.
Freshman Boys' council, room 311, 6:30 o'clock.
Howard Payne-Tech game, 3 o'clock, Tech Athletic Field.
Sock and Buskin reception, 8 to 9 o'clock, 2421 19th street.

HUNTERS RETURN

Several faculty members and men connected with the college have been deer hunting in New Mexico during the last week. Marvin T. Warlick, business manager of Tech athletics, returned this week-end from a hunt near Las Vegas. He reports seeing 27 does and one buck but no success in shooting the lone buck. Dr. W. C. Holden, instructor in the history department, and Cecil Horne, director of publicity, returned last night. They did not kill any big game either.

SOCK AND BUSKIN TONIGHT

Members of Sock and Buskin will be entertained tonight at the home of Mrs. C. E. Moreman, 2421 19th street. All members of the dramatic club are invited to be present, according to Miss Ruth Pirtle, head of the department of public speaking.

COLLEGE REVUE

Some of the happenings on the campus yesterday include: Catherine Jamison, Lubbock, buying candy at the branch of the book store at the Administration building; Buddy Teague, former student of the college going in and out of the La Ventana office; "Muggins" Burroughs declaring that Monday was the hardest day of the week with labs and basketball practice on her schedule; the "great" Roy Taylor walking down the hall with Brilla Mae Willis, while Glydes Grimsley and Brad Nunnally went up the stairs together.

WAGHORNE PUBLISHES BOOK

Yesterday a letter was received by W. R. Waghorne, head of the department of music, to the effect that his book, "Rhythmic Orchestra" was off the press of the Leedy Printing company of Indianapolis, Ind. The book is illustrated in colors and is the result of two years study on the part of Mr. Waghorne.

NO CONVOCATION WEDNESDAY

"There will be no convocation this week as was previously announced," Dr. P. W. Horne, president of the college, said yesterday. It had been announced that Dr. Henry S. Curtis, director of physical education in Missouri, would address the student body Wednesday morning at a general convocation. It was necessary for Dr. Curtis to cancel the engagement due to a change in his course of travel.

TECH PROFS ON PROGRAM

Three of the faculty members of the college are on the program of the State Teachers association, which meets in Dallas, November 28, 29 and 30, according to a printed copy of the program in the Texas Outlook. These include: Dr. J. C. Granbery, head of the department of history, who will speak on "New History"; Miss Elizabeth H. West, librarian, who will make a talk on "A College Librarian's Opinion of a Student's Ability to Use the Library"; and Prof. C. B. Qualia, head of the department of Spanish, who will speak on "Expression in Paris and Madrid As a Student."

Many of the faculty of the college are planning to attend the meeting.

DEDICATES SCHOOL

Prof. W. P. Clements, of the department of education, returned yesterday from Needmore, where he assisted in the dedication of the new public school building of that city.

IT'S UP TO PROFS.

Whether or not students will be permitted to make up classes which meet this afternoon is up to the individual instructors according to an announcement from the president's office. Many students will have to miss classes or laboratories if they attend the football game this afternoon between Howard Payne and Tech.

Floods which caused the Euphrates and Tigris rivers to overflow their banks recently did much damage, suspended railway traffic and, by washing out bridges, delayed transdesert travel.

in every city—in every town there is one store that undersells—in LUBBOCK its

Grollman's

BROADWAY at AVENUE J

Have You Been To Our Great Sale of Coats

Our Mezzanine Floor was literally packed all Day Saturday. Dozens of our customers from all over this section marveled at the great bargains and bought one of these new ADVANCED MODEL MID-WINTER Garment. Every wanted material is shown in this great assortment of more than 400 coats, trimmed to suit your taste with new ideas of flares and border trimmings. The new furs, new linings. New arrangements of the advanced styles. Come expecting to see the styles now seen on the streets of New York and Paris and priced during this event at the lowest price of the season.

Coats In The Bargain Basement!

Scores of the lovely new models. As style right as the more expensive garments. Choose from the furs and trimmings. Good, warm coats at prices and selections that are nothing short of sensational.

$8.75 up

Coats On The Mezzanine Floor

$16.75 up

Hundreds of women have been awaiting this announcement—small wonder—for when this store's already low prices are further reduced it is an extraordinary occasion.

HERE are the season's advance models . . . real Paris modes, skillfully adapted in materials of great beauty, embellished with luxurious furs. The event of the season for the woman who seeks distinctive fashion and economy.

Children's Coats

Choice Of The House, Less 20%

Tech Grad Given Post at College

R. C. Middleton, graduate of Texas Tech's school of agriculture in the class of 1929, has been appointed to a position in the department of animal husbandry at the college, Prof. W. L. Stangel, director, announced yesterday. Mr. Middleton will be in charge of the college dairy herd, composed of approximately fifty cows.

"Mr. Middleton has been official milk tester for Hale, Swisher and Floyd counties," Mr. Stangel said, "since leaving the college last spring. In bringing him back to Tech we believe we are setting a good precedent in training our own men for our own work."

STOCKS IRREGULAR

NEW YORK, Nov. 18. (AP)—Heavy profit-taking, following the brisk advance in the closing sessions of last week, turned the course of stock prices irregular today when business was resumed today. Initial gains and losses were held within a range of $5 a share. Trading failed to maintain the pace set last week, although several blocks of 5,000 to 10,000 shares changed hands.

CAR LOAD Evergreens

Going At Reasonable Prices!

2105 21st St.

NEGRO HELD HERE

Charges Follow "Shotgun" Argument In City

Ed Harris, negro, is being held in the Lubbock county jail on a charge of aggravated assault in connection with the wounding by shotgun discharge of Johnny Simpson, another negro, Saturday night about 9:30 o'clock.

The accused negro charges that Simpson had been guilty of indecent conduct in relations with his (Harris') 14-year-old daughter.

Alabaster is now being taken from subterranean caverns extending 10 miles near Pisa, Italy.

Heed Early Warning!

Don't Let Kidney Trouble Get a Firm Hold.

DOES every day find you lame and achy—suffering nagging backache, headache and dizzy spells? Are kidney excretions too frequent, scanty or burning in passage? These are often signs of sluggish kidneys and should not be neglected.

To promote normal kidney action and assist your kidneys in cleansing your blood of poisonous wastes, use *Doan's Pills*. Endorsed the world over. Sold by good dealers everywhere.

Doan's Pills

A Stimulant Diuretic to the Kidneys