THURSDAY

THE SNYDER DAILY NEWS

VOL. 26 NO. 262 SNYDER, TEXAS (79549) THU., FEB. 26, 1976 10PAGES 10c

The SDN Column

Latest reports on the Freedom Train indicate that old Engine No. 610, the huge Texas and Pacific steam locomotive, finally got itself hitched to the front end of the Bicentennial special.

A lot of time and money went into the restoration of that old "iron horse" and it was attempted especially for this purpose—to pull the Freedom Train through Texas.

We have had inquiries about the Freedom train—whether it will come to Snyder, or near Snyder. So far as we know there has been no announcement concerning any itinerary that would bring it any closer than the Midland-Odessa air terminal, where it stopped for some 2½ days shortly after it entered the state. It headed east from there and made a water stop at Big Spring and possibly "whistle stops" at other points along the line en route to Eastern regions of the state.

★ ★ ★

That expression, "whistle stop", used to have political significance, but not any more. Prior to the days of the airplane and television, candidates for state-and federal offices usually made at least one "whistle-stop" tour during the campaign. This was especially true of presidential candidates. The last one to do so in the old-time manner was Harry S. Truman in 1948. He made a number of speeches from the rear platform of a railroad car as people gathered along the tracks to hear him.

Campaigners nowadays have trouble getting crowds to listen to them. In fact, they have trouble getting much attention even on the television screen, especially if they pre-empt a soap opera or some regular evening show.

★ ★ ★

But nearly everyone used to be familiar with the expressions "whistle stop" and "flag stop." A flag stop was a little station on the railroad far out in the boondocks where the passenger train stopped only if it was flagged. If there were no passengers to board, it didn't break its speed through the village.

Down there in our neck of the woods in East Texas, our station was changed from a regular stop to a flag stop when the Cotton Belt Railroad decided it was going to offer faster service to St. Louis. The mail, which usually was accommodated by a single sack, had to be attached to an apparatus beside the track called a mail crane. The railway mail clerk had a device that hooked the sack on the fly and, at the same time, he kicked off a sack containing mail to be delivered to the community. It was a sight that held the interest of youngsters and a few grown-ups, too, when the old Lone Star Limited came roaring down the tracks and the railway mail clerk snared the sack from the crane and bounced another one off the train. It was rather rough on parcels labeled "fragile," however. But it only cost two cents to mail a letter and a penny postcard really did cost only a penny in those days.—WACIL McNAIR.

★ ★ ★

Today In History

By The Associated Press

Today is Thursday, Feb. 26, the 57th day of 1976. There are 309 days left in the year.

Today's highlight in history:

On this date in 1531, an earthquake in Portugal killed tens of thousands of people and flattened much of Lisbon and other cities.

On this date:

In 1521, the Spanish governor of Puerto Rico, Ponce de Leon, sailed from San Juan on his second expedition to Florida.

In 1802 one of the great figures in French literature, Victor Hugo, was born.

In 1918, during World War One, German planes bombed the Italian city of Venice.

In 1919, the U.S. Congress established Grand Canyon National Park in Arizona.

In 1974, Ethiopian army units seized the second largest city in the country, Asmara.

In 1967, five U.S. warships bombed supply lines and amunitions depot on the coast of North Vietnam.

Ten years ago: An American soldier who had given his life in Vietnam to shield his buddies from a grenade blast, Daniel Fernandez, was buried at a national cemetery near Santa Fe, N.M., with full military honors.

Five years ago: There was heavy fighting between North Vietnamese and South Vietnamese forces inside Laos.

One year ago: The British Parliament approved a $900,000 pay increase for Queen Elizabeth for use in running Buckingham Palace and Windsor Castle.

Bicentennial footnote: Two hundred years ago today, the American Continental Congress in Philadelphia decreed that no ship would be permitted to sail for Britain, Ireland or the British West Indies without special permission.

★ ★ ★

The Weather

SNYDER TEMPERATURES: High Wednesday, 73 degrees; low, 33 degrees; reading at 7 a.m. today, 33 degrees.

Northwest and Southwest Texas: Fair through Friday with a warming trend. Lows tonight upper 30s north and 20s mountains to upper 40s south. Highs Friday 70s north to 80s south.

North Central and Northeast Texas: Mostly fair and warm through Friday. Low tonight 42 to 52. High Friday in the 70s.

South Central and Southeast Texas: Fair through Friday with warm days and mild nights. Lows tonight 30s extreme northwest to the 50s near the coast. Highs Friday mostly in the 70s.

Coast: Variable mostly southeast winds 5 to 10 knots becoming southerly 10 to 15 knots Friday. Seas less than 3 feet.

AN EXPLANATION FOR NIXON—Chi Chun, chairman of the Revolutionary Committee of Tsinghua University, gestures as he explains to former President Richard M. Nixon about wall posters at the university in Peking. This took place Wednesday when Nixon visited the school. (AP Wirephoto)

Candidates Turn Attention To Second Primary Test

BOSTON (AP) — Democrats running for president, led by newly advanced frontrunner Jimmy Carter, are turning their attention to Massachusetts and the second primary test of the election year.

The Bay State primary next Tuesday involves more Democrats and less Republican activity and introduces new rules and a highly volatile issue, busing.

The Democratic field in Massachusetts includes the five candidates in Tuesday's New Hamsphire primary as well as three others — Sen. Henry M. Jackson of Washington, Pennsylvania Gov. Milton J. Shapp and Alabama Gov. George C. Wallace.

Carter, the former Georgia governor who polled 30 per cent of the vote to lead the field in New Hampshire, predicted Wednesday he would win, place or show in the second primary test.

Following Carter in the New Hampshire voting were Rep. Morris K. Udall of Arizona, Sen. Birch Bayh of Indiana, Former Oklahoma Sen. Fred Harris and Sargent Shriver, the Democratic vice presidential candidate in 1972.

The key stumbling block for Carter and the others could well be Wallace, who chose to start his primary campaign in the only state that voted Democratic in the presidential election four years ago.

Wallace already has devoted an extraordinary amount of time to Massachusetts. Most others will spend a good part of the next five days here, but Carter aides say their candidae has planned a bare four hours here — bringing his total Massachusetts time to 85 hours.

Udall, whose second place finish in New Hampshire led him to declare himself the leading progressive candidate, said Wednesday he believes Wallace could get 15 per cent of the vote in Massachusetts. Other estimates have been higher in the seven-way race which could be won with 20 or 25 per cent.

President Ford is considered the heavy favorite on the Republican side in a lackluster contest with Ronald Reagan, the former California governor who took 49 per cent to Ford's 51 per cent in New Hampshire.

Ford aides designated Reagan the "phantom" opponent because he lacks an official organization here. But his television and radio advertising has reached both Massachusetts and New Hampshire audiences.

Reagan, campaigning Wednesday in Illinois for the March 16 primary there, released a financial statement putting his net worth at $1,445,571.

Hearing For Two Aggies Underway

HOUSTON (AP) — Southwest Conference faculty representatives and athletic directors met at a federal court-ordered hearing today to tell Texas A&M basketball players Karl Godine and Jarvis Williams of evidence that led the SWC to declare them ineligible.

SWC Executive Secretary Cliff Speegle said all faculty representatives and athletic directors were in the meeting except Southern Methodist Athletic Director Dick Davis and SMU faculty representative Douglas Jackson, who were delayed by fog.

Hugh M. Smith, lawyer for the players, said he did not know what witnesses he might present in pleading the case.

"I don't know who I will call because I don't know who will show up," Smith said. "But you can assume that all the principals will be here."

Godine and Williams were last to enter the conference room before the hearing began shortly after 9 a.m.

Feds Trying To Lease Spy Ship

WASHINGTON (AP) — Unable to find a use for the CIA's multi-million dollar Glomar Explorer, the government is trying to lease the spy ship to private industry for deep-sea mining, according to industry and government officials.

But executives for two of the three corporations that government officials hoped might submit bids expressed no interest in the sophisticated vessel, which was used by the CIA to recover part of a Russian submarine from the bottom of the Pacific Ocean.

"It's a white elephant that just attracts attention," an executive for International Nickel Co. said of the ship, which was built under a secret agreement between the CIA and a corporation controlled by reclusive billionaire Howard Hughes.

"The possibilities (of leasing the Glomar) are quite minimal," said an executive for Deepsea Ventures, a Tenneco Inc., subsidiary.

Marne Dubs, head of Kennecott Copper Inc.'s deep-sea mining division, was the only executive queried by a reporter who seemed interested in the Glomar, calling it "probably the most important new ocean engineering tool that's been created in recent years."

Dubs added that Kennecott would make no final decision on whether to submit a bid for the Glomar until after the General Services Administration publishes bid requirements in the Federal Register.

The GSA currently is custodian of the Glomar. The CIA, which is believed to have recovered only part of the sunken Soviet sub in 1974, scrubbed plans for another salvage attempt for fear of a clash with Russian vessels now patrolling the wreckage site near Hawaii.

A GSA spokesman refused to confirm plans for the Glomar.

Spittle Rites Pending Here

Funeral arrangements were pending here at Bell-Seale Funeral Home this morning for Paul H. Spittle, 70.

Mr. Spittle died at 3:20 p.m. Wednesday in Cogdell Memorial Hospital, following a short illness.

An employe of Musslewhite Trucking Co., Mr. Spittle was a native of Scranton, Va.

He is survived by a son, Ronnie Spittle of Weslaco.

Top Court Reverses Alien Ruling

WASHINGTON (AP) — The Supreme Court says states may regulate the employment of illegal aliens to help ease the impact on workers there legally.

In an 8-0 decision Wednesday, the high court reversed a California Court of Appeal ruling which struck down a law barring illegal aliens from working on jobs under certain conditions.

The state court had decided that the federal government had authority over the regulation of immigration when it overturned a law stating, "No employer shall knowingly employ an alien who is not entitled to lawful residence in the United States if such employment would have an adverse effect on lawful resident workers."

The Supreme Court opinion by Justice William Brennan Jr. said the California law "focuses directly upon ... essentially local problems and is tailored to combat effectively the perceived evils."

The question of whether the California law might be unconstitutional on other grounds was left unsettled by the court, which directed the state court to determine if it might be "an obstacle to the accomplishment and execution of the full purposes and objectives of Congress" in immigration.

The case arose from a suit by two migrant workers in this country legally who lost their jobs on a California farm because of an alleged surplus of labor.

Whitharral Gas Fire Controlled

WHITHARRAL, Tex. (AP) — Firefighters brought under control today a roaring blaze near the site of a gas fire and explosion that killed one person and critically injured four others near this West Texas community.

Flames leaped 10 feet into the air during the night and early morning hours.

Killed in the Wednesday explosion was Bennie Elizondo, 46, of Whitharral, whose body was found in a field about two miles east of U.S. 385 on Farm Road 597.

Hockley County Deputy Sheriff David Hamilton said the leaking nine-inch pipeline, carrying liquified petroleum gas, exploded at about 10:30 p.m.

He said flames spread over an area about 400 feet wide. Witnesses said the flames were visible almost to Lubbock, some 45 miles away, and gas fumes were in the air as far away as 15 miles.

Hamilton said the 600 residents of Whitharral had been asked to evacuate, but many chose to stay in their homes. Fire officials at nearby Levelland and sheriff's deputies said about 25 homes were evacuated within a five-mile radius of the explosion.

The Texas Department of Public Safety said U.S. 385, which crosses by the pipeline, was closed.

Four persons were taken to Methodist Hospital in Lubbock with critical second-and third-degree burns. Hospital spokesman Brad Williams identified them as Maria Elizondo, 45, wife of the dead man; Lupe Sustaita 23; her son Michael, 19, and Edwin Havin, 59.

A spokesman for the pipeline owner, Mid-American Pipeline Co. of Tulsa, Okla., said a nine-mile section of the pipeline was shut off and the fire should go out when the line runs out of gas.

"We don't know anything about the size of the break, apparently the dispatcher was starting some pumping units and one didn't start and backed up pressure...," said Mid-American vice president Gilbert Rohleder.

Rep. Patman In Serious Condition

WASHINGTON (AP) — Rep. Wright Patman is in serious condition at Bethesda Naval Hospital suffering from pneumonia, his office said today. He is 82.

The Texas Democrat is the dean of the Congress, serving longer than any other member — 48 years. He has said he will retire at the end of this year.

An aide said Patman was originally thought to be suffering from the flu. He entered the hospital Tuesday and doctors diagnosed his illness as pneumonia.

Patman served 11 years as chairman of the House Banking Committee until being bumped by his fellow Democrats a year ago and replaced by Rep. Henry Reuss of Wisconsin. He has remained chairman of the subcommittee on monetary policy.

Congressmen Sue Postal Service

By JEFFREY MILLS
Associated Press Writer

WASHINGTON (AP) — Forty-four members of Congress sued the Postal Service today, asking for a court order against closing unprofitable, small post offices and saying the agency is carrying out "a massive assault on the country's small communities."

The Postal Service says post offices are being closed only in communities where service would not be reduced.

Rep. Paul Simon, D-Ill., leader of the group of 41 representatives and three senators who filed the 50-page lawsuit in U.S. District Court, said the action is being financed by several associations of postmasters.

The Postal Service responded in a statement: "The congressmen by joining with the postmaster associations in effect endorse make-work or featherbedding, and their actions can only serve to damage the Postal Service's efforts to resolve its current financial crisis."

The agency said that some of those who voted against additional appropriations for the Postal Service last fall are now suing in an attempt "to hamper us in implementing the only remaining route available to us — cutting postal costs."

Six members of the congressional group appeared at a news conference to announce the lawsuit. Asked how they would finance the continued operation of unprofitable rural post offices, Sen. Mike Gravel, D-Alaska, said, "Raise taxes, if need be."

The congressmen asked for a preliminary injunction to prevent the Postal Service "from closing any post office in response to its operating at a deficit...."

They also asked for an order that would prevent the Postal Service from making any change that "will generally affect the closing or consolidation of post offices on a nationwide or substantially nationwide basis without first submitting a proposal therefore."

The suit was assigned to U.S. District Judge John Lewis Smith Jr.

Freed Embassy Men, Kin Meet

ATHENS, Greece (AP) — Two officials of the U.S. Embassy in Beirut, held separately for four months in tiny cells in a Palestinian guerrilla prison in the Lebanese capital, had tearful reunions with their wives in Athens today.

Charles Gallagher, 44, of Roanoke, Va., and William Dykes, 50, of San Jose, Calif., were flown here in a commercial jetliner after their release in Beirut Wednesday evening.

"We are all right, no big problems," said Gallagher, who said he was under orders not to give any interviews about his experiences.

"But at some times we thought we just wouldn't make it," Gallagher added. He said he lost 14 pounds.

Dykes also lost weight during the ordeal but said he was not mistreated.

They were met by their wives who had been evacuated to Athens after Gallagher and Dykes were kidnaped Oct. 22 during Lebanon's civil war.

Both men rushed for two black U.S. Embassy limousines, one wife waiting in each. They scrambled in to embrace their wives. All four were crying as the cars sped away from a row of photographers.

A U.S. Embassy spokesman said on their release that the two men looked rumpled and their hair was long but they were "in good health and good spirits." Neither had been injured or tortured during the ordeal, he added.

Dykes is prone to high blood pressure but was able to obtain enough medicine to control his condition during his captivity, the spokesman said.

The Embassy refused to let reporters or photographers see the men.

Bill Kane Is Fired

DALLAS (AP) — A long-time appraiser in the Texas veterans land program was fired by Land Commissioner Bob Armstrong in connection with allegations he sold his own land, the Dallas Times Herald said in a copyright story today.

The Times Herald said the dismissal of appraiser Bill Kane came during the newspaper's investigation into alleged abuses in the land program in a five-county North Texas area surrounding Sherman.

"After checking, we found that things in Grayson County were really bad," Armstrong said.

Grayson County Dist. Atty. Joe Max Shelton said he had not been contacted by state officials but he plans to investigate the situation "and present any criminal evidence to a grand jury."

FTC Probing Blue Shield

By DAVE RILEY
Associated Press Writer

WASHINGTON (AP) — The Federal Trade Commission is investigating the huge Blue Shield insurance system to determine if physician control of the 72-million member program stifles competition and contributes to the dramatic increase in health care costs for all Americans.

Blue Shield now provides physician-care insurance for 40 per cent of the nation's population and pays out over $3 billion annually in doctor's fees, the FTC said.

The FTC said today its nonpublic investigation will encompass all of the 71 Blue Shield plans across the nation as well as the National Association of Blue Shield Plans.

Blue Shield officials said they would cooperate with the FTC investigation. They also said the investigation was not evidence of any illegality and they defended physician involvement with Blue Shield.

FTC officials gave no details of the planned investigation, except to say they would study control of Blue Shield by physicians and its impact on competition and delivery of health-care services to all Americans.

But it was learned that the agency is concerned, among other things, that the plan's large share of the physician-care business allegedly gives Blue Shield a major voice in determining the prevailing fees charged by physicians in any given community.

There were indications the investigation would touch on contentions that since medical doctors themselves control the program, competition from other health plans not administered by doctors is interfered with.

Physician control of Blue Shield varies from plan to plan but physicians involved in administration of Blue Shield basically are determining the amounts that Blue Shield will pay them for services performed for subscribers.

A three-month investigation last year by The Associated Press concluded that Blue Shield's practices encourage physicians to raise their bills.

The national Blue Shield association requires local boards of directors to have a majority of "public" members representing subscribers instead of doctors. But The AP investigation found that many of these "public" members are chosen by doctors and hospitals rather than by subscribers.

Government figures show that doctors' fees have risen 85 per cent in the past 10 years, compared to a 68 per cent increase in the over-all cost of living. The AP investigation concluded that the soaring medical costs resulted in part from the failure of Blue Shield to impose cost controls on physicians.

Coast To Coast

By Dick Maurice

Norman LEAR has come up with another TV first, "Mary Hartman, Mary Hartman". It's a spoof on soap operas and has quickly become a hit with viewers. After all three networks turned down the show, producer Lear decided to sell it in syndication. Louise Lasser is in the title role. Louise, once wed to WOODY ALLEN and the star of his "Bananas," gets the kind of dialogue any comedienne would eat her heart out over. For instance, after learning that a lunatic has gone berserk in her quiet hometown of Fernwood and killed five people, two goats, and eight chickens, "Mary" gasps in horror: "Who would want to murder two goats and eight chickens—and all those people, of course?" Well, it isn't exactly like your other daytime TV favorites.

SHELLEY WINTERS gets her own TV comedy series next season in which she'll play a pawnbroker. Meanwhile, Shelley's concentrating on getting actor DON STROUD to the altar.

Are there wedding bells in BARBARA WALTERS future? She's been dating millionaire John Warner, one of the ten most eligible bachelors in the country, for over a year. But Barbara has let it be known to her staff that as long as she is doing the "Today Show" there can be no man in her life, at least on a full-time basis.

SUSAN BLAKELY, who recently starred in the 12-hour special, "Rich Man, Poor Man", has some pretty candid comments to make about marriage. "It's the woman who must set the tone of the marriage. No relationship can enjoy any satisfactory permanence if it's one-sided. All you're doing is avoiding confrontation, which is part of life. It's just not realistic. What makes life interesting and enjoyable is effort, effort by both parties. I feel it's dishonesty that ruins most marriages. If we were more "up front" with our partners, we'd all be a lot happier."

OLIVIA NEWTON-JOHN who recently signed with ABC to star in her own TV series isn't frightened by her upcoming show. She confessed what frightens her the most is marriage. "My parents, my older sister and so many of my friends have been divorced that I'm frightened of marriage."

The TV wing of MGM's empire is planning to shoot two pilots utilizing the MGM Grand Hotel as the backdrop. One is a daily soap opera, the other is a situation-comedy series. Incidentally, it costs more than $250,000 a day to operate the Grand.

TV actor GEORGE KENNEDY shares his secret on how to lose weight. "I went on the wagon, dieted, and lost 20 pounds. And may I say I'm pretty tired of dietetic soft drinks! But I'll stick with 'em until another five pounds comes off!"

Driving MERV GRIFFIN back to his hotel after he made one of his rare TV appearances on my TV talk show, he told me that a biography of his life is being written. I jokingly asked if there was going to be a chapter on "whips and chains". He laughingly replied, "No, but there is going to be one on rope burns." Never a dull moment when Merv is around.

WAYNE NEWTON, "Mr. Entertainer" of Las Vegas, has been busy this past week flying back and forth to New York. It seems the William Morris Agency is suing Wayne for over $1 million they feel they are entitled to. Wayne contests that there is a limit to how much of a piece of a man's life an agency can take.

JOHNNY SANDS, the brother of TOMMY SANDS (the ex Mr. Nancy Sinatra) claims he was visited by aliens from outer space 19 miles outside of Las Vegas. When he appeared on my TV show, he told about his experience but said the aliens warned him not to reveal certain aspects of their visit and conversation. He said that he would appear again on my show and reveal all if he were not paid another visit soon. After passing lie detector tests to determine the validity of his "Callers", another taping was scheduled. The morning of his taping his wife called to inform me that he had been rushed to the hospital bleeding from the throat and that he would be unable to appear on the show. One week later, he is still in the hospital in serious condition.

Is it true that CHECKY GREENE may never perform again? The word is that this very talented comedian went in to the hospital for an operation on his thyroid and that his vocal chords were cut by mistake. Doctors are being flown in from all over the country to determine why he can not speak.

Nuclear Plant Is Reconsidered

SAN ANTONIO, Tex. (AP) — Participation in building a nuclear power plant to serve South Texas was to be reconsidered today by San Antonio city councilmen.

Councilman Glen Hartman said he would urge that all San Antonio funds being paid into the $1.2 billion project be frozen.

Several other councilmen had expressed doubts about the project as well in recent weeks.

Original estimates that the two-unit plant could be built for $900 million have climbed to $1.2 billion. The plant was scheduled to open in 1982 near Bay City.

Use Snyder Daily News Classified Ads—Call 573-5486.

THE SNYDER DAILY NEWS

Published Sunday morning, and each evening except Saturday by the Feather Printing and Publishing Co., at Snyder, Texas 79549.

Entered as second class matter at the post office at Snyder, Texas.

SUBSCRIPTION RATES: By carrier in Snyder 45 cents per week $1.85 per month. By mail in Scurry and adjoining Counties, one year $14.95. Balance of Texas and all other states $21.00.

MEMBER OF THE ASSOCIATED PRESS.

The Associated Press is exclusively entitled to use for republication all news dispatches in this newspaper, also local news published herein. All rights reserved for republication of special dispatches.

Astro-Graph

Bernice Bede Osol

For Friday, February 27, 1976

ARIES (March 21-April 19) After a full week you should feel like letting your hair down a bit today. Make plans that include fun-loving friends.

TAURUS (April 20-May 20) Your popularity will be at a high peak through tomorrow. Don't be too surprised if you're the center of attention.

GEMINI (May 21-June 20) You should be able to communicate extremely well today. Allies can be won, especially if you use your sense of humor.

CANCER (June 21-July 22) The most profitable area today will be in situations where you share something in common with one you love.

LEO (July 23-Aug. 22) One of your strong suits today is the ability to mediate viewpoints. If you have two friends battling, you can bring them together.

VIRGO (Aug. 23-Sept. 22) You are still in a productive cycle where initiative and ingenuity can reap a harvest. If you perform well, you'll be amply rewarded.

LIBRA (Sept. 23-Oct. 23) Dan Cupid has protective eye on you today. You're even more popular where you already have close bonds.

SCORPIO (Oct. 24-Nov. 22) Devote your attention to things relating to the family today. You are the mediating force that can bring harmony where there once was discord.

SAGITTARIUS (Nov. 23-Dec. 21) Tact, diplomacy and charm are formidable tools in your hands today. If you are selling something, it would be difficult to turn you down.

CAPRICORN (Dec. 22-Jan. 19) For the next two days your material prospects look very promising. You can feather your nest if you're willing to help things along a bit.

AQUARIUS (Jan. 20-Feb. 19) Be your own person today, above all. You can operate much more effectively in the leader's role.

PISCES (Feb. 20-March 20) Your intuitive insights should be quite reliable today, particularly if they involve an area that enhances your status.

your birthday

Feb. 27, 1976

Heed your creative urges this coming year. They may not be strong enough to permit you to change your vocation, but they could furnish an interesting avocation and even extra income.

(NEWSPAPER ENTERPRISE ASSN.)

'Silence' Grounds For Divorce

LONDON (AP) — Faith healer Victor Wigmore told a British court he and his wife Doris spent most of their married life in virtual silence and that this was grounds for divorce.

He testified Wednesday that for 20 years when they had to communicate about household matters they left notes for each other.

But Judge Kenneth Hollings rejected 78-year-old Wigmore's claim that this was grounds for divorce from his 59-year-old wife.

The judge also rejected complaints by Wigmore that his wife had shut him out of family life in their house south of London where they live together.

Mrs. Wigmore claimed the 1946 marriage had not broken down and the judge found she had not behaved unreasonably. He said, "If it is possible for the husband to reconsider the matter, I am sure his wife would meet him more than half way."

The judge added that Wigmore believed he had the power of healing by laying on of hands. "He genuinely believes he has this power, but his wife does not share that belief."

Outside the court Mrs. Wigmore said, "After the judge had finished I turned to my husband and said, let's get together, but he just turned away."

Wigmore said only, "I have no comment that is printable."

The couple, who have two adult daughters, left separately to return home.

House Action On DST Extension Bill Doubted

WASHINGTON (AP) — Although the Senate favors extending Daylight Saving Time to seven months, it appears doubtful the House will act soon enough to add the extra month this year.

The House transportation and commerce subcommittee has scheduled hearings on the Daylight Saving Time bill in April following Senate approval of the extension Wednesday.

Under the Senate plan, most Americans would set their clocks forward one hour on March 14 and turn back the hands one hour on Oct. 10.

But because the House isn't likely to take up the matter before April, the nation probably will have six months' Daylight Saving Time and six months' standard time this year, running from April 25 to Oct. 31.

By a 70 to 23 vote Wednesday, the Senate approved a bill providing seven months of Daylight Saving Time this year and next. The measure was a compromise. Some senators had wanted daylight time to last eight months, while others preferred it to last five or six months.

The Senate settled on an amendment by Sen. Bob Dole, R-Kan., to establish DST from mid-March through mid-October this year and next.

The move to expand DST was started in late 1973 during the height of the energy crunch. Some persons thought longer hours of daylight when persons are awake could result in an energy saving.

But DST opponents argued that changing back the clock hands had saved little if any energy and has endangered children who had to go to school before light and inconvenienced farmers.

Last year, Daylight Saving Time ran for eight months. Under the law, if Congress does nothing this year, Daylight Saving Time reverts to six months.

Spring-Like Weather Prevails

By The Associated Press

Early spring-like weather continued across Texas today, with more sunshine and mild temperatures forecast through Friday.

Fog in parts of East and Southeast Texas marred an otherwise clear morning in the state. Fog also was reported as far west as Mineral Wells.

Light southerly breezes fanned most Texas.

Early morning temperatures were mostly in the 40s, ranging from 30 at El Paso to 57 at Galveston.

A weak stationary front lay cross Central Texas today but it had little effect on the weather.

Berry's World

"Gucci-Gucci coo, dahling!"

CB Radios Taken By Auto Burglars

The Snyder Police Department reported three auto burglaries and three minor traffic accidents for Wednesday.

At 11:16 a.m. yesterday, police investigated the theft of a citizen's band (CB) radio at the Musslewhite Trucking Company. Al Turnbo of Route 2, Snyder, reported the theft of a $169 CB radio from his truck.

Police investigated another auto burglary last night at 10:50. Joe Tercero of 2100 Avenue M reported that while he was in the emergency room of Cogdell Hospital, his CB radio and an air impact wrench were taken from his pick-up truck which was parked in the hospital parking lot. The loss was estimated at approximately $600.

The theft of another CB radio was reported last night by Lenora Boydstun. She reported that someone entered her 1975 Chevrolet and took a CB radio valued at $250.

A minor traffic accident was investigated yesterday morning at Forty-second Street and Avenue V. Involved in the accident were two 1968 Mercuries. Driver of one of the vehicles was Bobby D. Hank of Colorado City. Driver of the other vehicle was Robert Frank of Route 3, Snyder.

Police investigated another minor traffic accident yesterday afternoon in the city hall parking lot. Driver of one of the vehicles was Judy G. McGee of 2610 Avenue U. Owner of the other vehicle was Julia Morales, also of Snyder.

At 10:41 p.m. yesterday, police investigated an accident at 416 Thirty-fourth Street. Involved in the mishap were a 1973 Chevrolet owned by Tony Calder and a 1966 Ford operated by Polly Welch.

Driver Gets 2 Citations

Traffic citations have been issued to Joe M. Reyes, driver of a vehicle involved in a traffic mishap here Tuesday morning. Citations of failure to stop at a traffic light and failure to leave information at the scene of an accident were filed against Reyes Wednesday afternoon, said Chief of Police, William E. Stone.

Involved in the accident Tuesday morning at Thirtieth Street and College Avenue were two vehicles. Drivers of the vehicles were Clyde M. Roberson of 1903 Twenty-ninth Street and Reyes, who listed a Lubbock address.

Following the accident, Reyes and a female companion purportedly left the scene of the accident. Their abandoned car was later found near the Monsanto Gas Plant. The pair made their way to Lubbock where they told the Lubbock Police Department their story. The pair returned to Snyder yesterday afternoon. No charges have been filed against the woman.

BIRTHS

Mr. and Mrs. Tommy Cotton of Ira, are the parents of a 7 lb. 3¼ oz. baby boy, Michael Wayne, born Feb. 21 at Malone and Hogan Hospital in Big Spring.

2 Grass Fires Are Reported

The Snyder Fire Department reported two grass fires for Wednesday.

At 2 p.m. yesterday, the fire department answered one fire call approximately two blocks north and four blocks east of the Bethel Oil Co.

Another fire call was answered yesterday at 3:45 p.m. approximately 5 miles southeast of Fluvanna.

MIDDAY STOCKS

By The Associated Press

Alcoa	49⅞	up ⅜
AT&T	57½	up ⅛
Atl Rich	83¾	
Beth Stl	45⅞	off ½
Borden	27⅞	up ⅛
Brit. Pet.	11⅞	up ⅛
Cat Trac	86⅞	up ¼
Celanese	54½	off ⅛
Chrysler	18⅞	up ¼
Cities Svc	42¾	up ⅜
Coca Cola	87¼	off ½
Cont Oil	65	up ⅝
Dow Chem	112¾	up ⅜
duPont	157	up ¾
Eastman	110¾	off ¼
El Paso NG	14½	
Exxon	88⅞	off ⅛
Fairchild Cam	44	up ⅜
Ford	52½	up ⅜
Gen Elec	53¾	off ⅛
Gen Foods	29½	up ⅛
Gen Mtrs	66½	up ⅜
Gen Tel	27¾	off ⅛
Gen Tire	23	up ½
Goodrich	26¾	up ⅛
Great A&P	12⅛	up ⅛
Gulf Oil	23⅞	
Gif St Ut	13⅝	
Hart-Jk	22½	up ¼
Hous Lp	23	up ⅛
IBM	260½	up ½
Int Paper	78¼	up ⅛
Jhn-Man	29¾	off ⅛
Litton	12¾	
Marathon	46⅝	up ⅝
Marcor	29¾	up ⅛
Mobil Oil	54⅝	up ⅛
Monsanto	98	off ¼
Penn Cent	2¾	
Penney	55	up ⅜
Phill Pet	53½	
RCA	26⅝	
Safeway	48⅛	off ⅛
Sears	72¾	up ¾
Sony	8¾	
Stand Ind	43⅝	
Sun Oil	29½	off ¼
Texaco	25⅝	up ⅛
Texas Inst	120⅝	off ⅞
Un Carbide	76⅛	off ¼
Uniroyal	9⅝	up ⅛
US Steel	41¼	
Woolworth	24⅝	up ⅛
Xerox	68¼	up ¼

HOSPITAL NOTES

ADMISSIONS: Gloria Tercero, 2100 Ave. M; Scott Mitchell, 3603 Jacksboro; Travis Hill, 2405 Ave. L; Fred Dunnam, Fluvanna; Kenneth Crow, Rt. 1; Dod Rains, 306 Thirty-third; Joe Neves, 2711 Thirty-eighth; Luann Morgan, 3728 Austin; Ben Ruiz, 1809 Nineteenth; Donnie Elledge, 1808 Thirty-ninth; Sara Lomax, Ira; Debra Dyer, 2105 Fortieth; Theresa Ybarro, Gen. Del.; Ada Highfield, 301 Thirty-fifth.

DISMISSALS: Ira Wilson, Mrs. Harry Krenek and baby boy, Mrs. Charles Anderson and baby boy, G.B. Williams, Edith Gladson, Sammy Morton, Pat Dryden, James Goll, George Armstrong, Troy Pinkerton, Chris Neves, Rose Gladson, John Roemisch, Florence Martin, Lillie Robertson.

Many Feel Having Kids Isn't Worth The Trouble

By SETH MYDANS
Associated Press Writer

NEW YORK (AP) — If you had it all to do over again, would you have children?

When advice columnist Ann Landers asked her readers this question, 10,000 of them responded, and 70 per cent said: "No."

"The most fascinating (and disturbing) mail I've received in a long time," Miss Landers said in a recent column.

"Granted the negatives have a stronger compulsion to write than the affirmatives," she said later in a telephone interview. "Even so, I was amazed by the number of people who wrote to say that having children isn't worth the trouble."

A number of psychiatrists, equally surprised by the letters, telephoned her to ask what she thought of them, Miss Landers said.

Dr. Harcharan Sehdev, director of the Children's Division of the Menninger Foundation in Topeka, Kan., said that the letters appear to reflect "the general changing trends and options of family systems and the place of children in society and the home."

But he said it has always been a myth that Americans love their children.

"We like to believe that we love children, adore children, value the world of the future ... but in reality this is hardly the case," he said, citing a history of child abuse, child labor and underfunding of children's aid programs.

A Boston newspaper columnist, Diane White, reacted to the letters, saying: "We seldom or never hear any parents we know speak out against having children, which is perfectly understandable. People don't like to talk about their mistakes."

Miss Landers said her negative mail fell roughly into three categories: letters from older parents whose children ignore them, from younger people concerned about overpopulation, and from people with young children who find parenthood restricts their life-styles.

Among those she ran in her column, Too Late for Tears, the mother of two children under 8 in Tampa, Fla., wrote: "I was an attractive, fulfilling career woman before I had these kids. Now I'm an exhausted, nervous wreck ... Our children took all the romance our of our marriage.. I'm too tired for sex, conversation or anything else."

Sad Story in New York, a 70-year-old mother of five, wrote: "Not one of our children has given us any pleasure. God knows we did our best, but we were failures as parents and they are failures as people."

Miss Landers said one reason for the disillusionment may be that some people enter parenthood with unrealistic expectations.

"Everybody wants a cute little baby," she said. "Nobody wants a troublesome 2-year-old who gets into mischief."

And when, she said, "they find they're broke, with unexpected bills, they can't take trips, they're up all night with sick kids, a wreck, cross, unpleasant, tired. They ask themselves: 'Who needs this?'"

Elevator Explosion Probed

HOUSTON (AP) — Agents from the Bureau of Alcohol, Tobacco and Firearms, including technical personnel from Washington, will begin a probe today of the explosion at Goodpasture Inc. that killed nine persons.

Warren Johnson, ATF agent in charge of the case, said he has no reason to believe the blast last Sunday at the Houston Ship Channel grain elevator was anything other than an accident.

A man-made device, however, could cause the right mixture of air and grain dust to create a larger explosion, he said but a hot conveyer belt could have done the same.

ATF is employed to inspect the site of any accident or fire where there is reason to believe explosive material is involved. Johnson said the bureau generally is involved in any such catastrophy or where there is "no clear-cut jurisdiction for local authority."

Johnson said the investigation was delayed until today because conditions at the site remained too dangerous and the recovery of bodies at the site took priority.

The explosion, which Goodpasture officials estimate did about $4.2 million in damage, killed nine persons and injured seven others.

Easter Seal Letters Out

Easter Seal Appeal letters are being delivered this week according to Cecil J. Boren, of Snyder Scurry County Easter Seal Representative of the Easter Seal Society for Crippled Children and Adults of Texas. The Representative serves as contact for disabled persons needing Easter Seal rehabilitation services and also serves as Treasurer of the Easter Seal Appeal in the County.

The Easter Seal Society offers physical and occupational therapy, speech and hearing programs, and special equipment loans to enable disabled persons to make the best use of their abilities to overcome handicaps. These services are financed by the annual Easter Seal Appeal and Fall Membership Drive.

The Society finances public education programs, provides scholarships for training of professional personnel to staff rehabilitation centers, and helps provide for National research into the causes and cures of crippling conditions.

The largest steel arch bridge in the world is the Sydney Harbor Bridge.

Weaver Rites Set At Anson

Funeral service was set for 2 p.m. today at the First Baptist Church in Anson for Mrs. Orum Weaver, the former Louise Gibson Crow. Mrs. Weaver, librarian at Anson High School, died at 1:15 a.m. Wednesday in Anson General Hospital following a long illness.

She is survived by her husband; a son, Bud Crow; a daughter, Mrs. Brentz Brooks of Plano; her mother, Mrs. G.D. Gibson of Snyder; two sisters, Frances Brown and Mrs. Elmo Crowder, both of Snyder; a brother, Willie Gibson of Las Cruces, N.M.; a stepson, O.H. Weaver of Hamlin; and two grandchildren.

Mrs. Weaver was an active member of the First Baptist Church in Anson. Burial was to be in the Mt. Hope Cemetery at Anson, under direction of the Lawrence Funeral Home.

Snyder Man Hurt In Austin Mishap

AUSTIN—Richard Delaney, 21, of Snyder was hospitalized with multiple injuries following a two-car traffic crash at 5:05 p.m. Wednesday 17 miles west of Austin.

Treated and released were Wesley Smith, 23, Dennis Michaelson, 23, and David Helm, 23, all of Colorado City who were in the same car. No one in the other car was injured in the mishap.

Heart Fund Seeks Rural Area Workers

Mrs. Sylvia Voelkel, chairman of the Scurry County Heart Fund campaign, today issued an appeal for volunteers in the rural areas of Scurry County to aid the rural Heart Fund Drive which begins in February.

Mrs. Voelkel asked for rural volunteers to assist, Mrs. Travis (Lida) Rhodes, Scurry County Rural Chairman, call on friends and neighbors with information on reducing the risk of heart disease and how to recognize the early warning signs of heart attack and stroke. Volunteers also will collect contributions for increased research, education and community programs to help fight the nation's leading cause of death.

"More than 28 million Americans have some form of heart and blood vessel diseases. This averages out to one in every eight Americans. Deaths from these diseases amount to over a million a year—more than from all other causes of death combined," the chairman said.

Mrs. Voelkel asked that rural area residents help bring these important messages to their friends and neighbors by volunteering some of their time to help save lives.

Volunteers may register by contacting Mrs. Travis Rhoades at 573-3490, Mrs. Sylvia Voelkel at 573-7535, Mrs. Frances Sizemore at 573-3740. Mrs. Rhoades is especially in need of a chairman and volunteers for the Hermleigh area.

NEW!
PHOTOWALL
PLANNING YOUR OWN DESIGN IS FUN. BE YOUR OWN INTERIOR DECORATOR.
GREAT SELECTION OF WALL COVER DESIGNS.
Deep-Steam Carpet Cleaning
SNYDER DECORATOR CENTER
3809 College 573-6161

Mel Brooks'
BLAZING SADDLES
from the people who gave you "The Jazz Singer"
R
From Warner Bros. A Warner Communications Company
ONE WEEK ONLY!
CINEMA II
LAST DAY!
TEXAS (Sweetwater) RITZ (Big Springs)
NOW SHOWING THRU THURSDAY, FEB. 26
(Pass List Suspended • Check Theatres for Showtimes)

Cinema I
Now Showing Thru Tue. Nightly 7:15 & 9:30 Mat.-1:30 Sat. & Sun.
THE TERRIFIC EXCITEMENT IS
ROLLERBALL
IT'S MORE THAN JUST A GAME!
JAMES CAAN
A NORMAN JEWISON Film "ROLLERBALL"
JOHN HOUSEMAN · MAUD ADAMS · JOHN BECK · MOSES GUNN
PAMELA HENSLEY · BARBARA TRENTHAM · RALPH RICHARDSON
R RESTRICTED
TECHNICOLOR
United Artists

GENE'S JEANS
IS A COMIN'

TOWN & COUNTRY MEAT CENTER
East 37th St. Phone 573-7214
STATE INSPECTED
GRAIN FED BEEF
Cut & Wrapped Ready for Your Freezer
Half or Whole Beef Lb. 90c
Forequarter Lb. 85c
Hindquarter Lb. $1.00
Also
25-Lb. Packs Mixed Cuts $32.75

TASTY BUFFET
Every Meal Except Breakfast
Our Buffet Specialties
Tues. Night ..... SPANISH
Wed. Night ..... CHICKEN
Thurs. Night ..... Chicken Fried STEAK
Friday Night ..... FISH
Sat. Night ..... BAR-B-Q
● Open Sundays
● Closed Mondays
● Catering Service
66 SMORGASBORD
102 E. Hwy. 573-9160

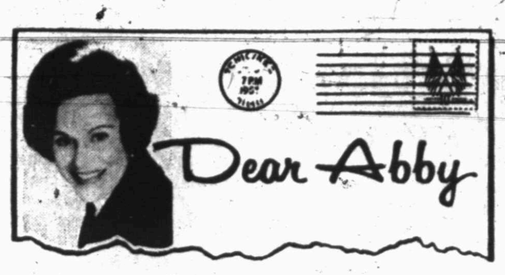

Living Will a Legacy to Die

By Abigail Van Buren

© 1976 by Chicago Tribune-N. Y. News Synd. Inc.

DEAR ABBY: Last year you had something in your column about the Living Will. I'm sorry to say I didn't pay much attention to it then, but I am interested in it now. Exactly what is it? And how can I get one?

I am Jewish. Is it against my religion? Is it "euthanasia" or mercy killing?

DAVID G. IN BOSTON

DEAR DAVID: The Living Will is a document stating that should you fall victim to a terminal illness from which there is no hope for your recovery, you instruct your physician not to prolong your life by artificial means, such as machines, tubes, pumps, etc.

Copies of this document may be given to your physician, clergyman, lawyer and to as many family members and/or friends as you desire. To sign such a document, you must be 18 years or older and of sound mind. (If at any time you wish to revoke the document, you are free to do so.)

The Jewish view of the Living Will is as follows: It is NOT "euthanasia"—or mercy killing! There is a clear distinction between actively killing a person and "allowing him to die."

According to Jewish Law, when a person suffers irreversible brain damage and can no longer recite a "bracha"—a blessing to praise God—or perform a "mitzvah"—an act to help his fellowman—he is considered a "vegetable," and there is nothing to "save." It is thus an act of compassion to spare the family the suffering, anguish and expense of artificially prolonging the breathing and heartbeat when death is inevitable.

The Living Will does not give anyone permission to END the life of another in a "mercy-killing" manner. It is simply a document that one signs, stating that he (or she) does not want to have his (or her) life prolonged artifically after his physician decides that there is no hope for recovery.

I have signed such a document. You may get one by writing to The Living Will, 250 West 57th St., New York, N.Y. 10019. The document is free, but please send a few dollars (it's tax deductible) for the cost of printing and mailing the document to you. I sent $5 for six documents and have given one to my physician, clergyman and lawyer, and to members of my family.

ABIGAIL VAN BUREN

P.S. I am indebted to Rabbi Bernard S. Raskas, Temple Aaron of St. Paul, Minn., for providing me with the above information on the Jewish view of the right to die with dignity. I have written to my friend, The Reverend Norman Vincent Peale, asking to explain the Protestant view. I have also written to The Bishop Fulton J. Sheen, another friend of long standing, asking for the Catholic view. If they respond, I shall publish their letters.

Hate to write letters? Send $1 to Abigail Van Buren, 132 Lasky Dr., Beverly Hills, Calif. 90212, for Abby's booklet "How to Write Letters for All Occasions." Please enclose a long, self-addressed, stamped (26¢) envelope.

WIN AT BRIDGE

Misbid blocks spade slam

NORTH 26
♠ —
♥ —
♦ —
♣ A—2

WEST
♠ A—2
♥ —
♦ —
♣ —

EAST
♠ —
♥ —
♦ A—2
♣ —

SOUTH (D)
♠ —
♥ A—2
♦ —
♣ —

Both vulnerable

West	North	East	South
2♣	5♣	7♦	7♥
Pass	Pass	Pass	

Opening lead — K ♣

By Oswald & James Jacoby

Back in the early '30s the late Lewis Osborne ran an April Fool one session duplicate. He made up all the hands himself and it was understood that the players had to play what they were dealt and that anything went.

The hand in the box was one of the simplest he produced. At every table but one, West played and made seven spades. It didn't matter how he bid it, but no one ever doubled him. At the table where South managed to play seven hearts, the bidding went as shown in the box except that East decided to be brilliant first and made an insufficient bid of three diamonds before bidding seven diamonds. This barred his partner and South got to play his heart suit.

Incidentally if you want to produce four 13-card suits just take a new deck. Give it exactly two perfect shuffles, cut and deal. If your shuffles were perfect you will have this ultimate freak hand.

Ask the Jacobys

An Oregonian asks: "How often would you expect four 13 card suits to appear as the result of a normal deal."

We might see one tomorrow, but if everyone in the world played bridge steadily from now until the crack of doom, the chances are that not one would appear as the result of a normal deal.

(Do you have a question for the experts? Write "Ask the Jacobys" care of this newspaper. The Jacobys will answer individual questions if stamped, self-addressed envelopes are enclosed. The most interesting questions will be used in this column and will receive copies of JACOBY MODERN.)

WEEDS IN YOUR

Bermuda & St. Augustine?

use ferti·lome WEED & FEED SPECIAL

Feeds and weeds your lawn at the same time. A complete, organic base plant food with pre-emergence herbicide added for weed control in established St. Augustine and Bermuda grasses. (Not for re-seeded or newly seeded lawns.)

LOOK FOR OUR GRAY BAG

ferti·lome

Spreader Available Free With Purchase of Fertilizer.

Hinshaw's

Heater Won't Light—Call Bob White

WHITE'S HEATING & AIR CONDITIONING SERVICE

Quality Service At Economical Prices

PHONE 573-9933

DONNA CULLAR

Ms. Cullar Finds Belly Dancing Good Exercise

The monthly Jaycee-ette meeting was held Thursday in the home of Mary Burton. Hostesses for the meeting wre Mary Burton and Glenda Powell.

Cindy Fergason, president, opened the meeting. Mary Burton led the group in the Jaycee-ette creed. The recent District Jaycee Convention held in Lubbock was reported on. New projects for the coming months were discussed and approved. Jaycee-ettes are planning active participation in the Cancer Drive, Heart Fund and the TARS twenty-two mile bike-a-thon. A nomination committee was formed for the selection of new officers for the coming year.

Donna Cullar presented a delightful program on the art of belly-dancing. "The dance was originally called Bale' dancing but with the focus on the stomach and its introduction into this country it was crudely changed to belly dancing. Little Egypt, in her famous World's Fair appearance in Chicago, was the first to introduce the Bale' dance in the country" Ms. Cullar told the group. Ms. Cullar demonstrated the three basic cultural variations of the dance. They are the Turkish, Indian and Egyptian styles. Performing in costume, Ms. Cullar explained that some of her attire was a gift from her husband who acquired the authenic costume while on a trip to the Middle East.

Each member of the club was encouraged to try some simple basic steps. Ms. Cullar announced that "The Jaycee-ettes are a graceful lot" and declared them intermediate rather than beginners in the art of Bale'. Ms. Cullar, a home economist by profession, has found belly-dancing an enjoyable hobby that has proven to have the extra bonus of being great exercise.

Eagle Honored

NEW YORK (AP) — Author Rick Carrier is the founder and president of the United States of America Bald Eagle Command, an organization created to honor the eagle.

The Command hopes to erect a monument to the bald eagle, which was selected by the Continental Congress June 20, 1782, as their motif for the Great Seal and the symbol of this nation.

Headquarters For Texas Instruments Calculators

BUD'S OFFICE SUPPLY

Community Calendar

SATURDAY

Sparkle City Squares Dance will not be held because of the Odessa Festival.

SUNDAY

Open duplicate bridge at 1:30 p.m. at Snyder Country Club.

School Menu

SECONDARY SCHOOL

FRIDAY

FOOD FOR THOUGHT: Promises make debts and debts make promises...Lanee

Manager's Choice

ELEMENTARY SCHOOL

FRIDAY

Sausage & Cheese Pizza w-Grated Cheese

Buttered Mixed Vegetables

Tossed Salad w-Italian Dressing

Pineapple Upside Down Cake

Milk

New Shipment DRAWING BOARD

ALL OCCASION GREETING CARDS - STATIONERY NOTES - FOLDOVERS GIFT WRAP - TAGS PARTY INVITATIONS THANK YOUS AND NEW RECIPE CARDS

this 'n that

Betty To Rest At Marco Island

PORT CHARLOTTE, Fla. (AP) — Betty Ford plans some rest today at Marco Island before resuming her first campaign trip as the wife of an incumbent President.

She is to appear Friday at a Founder's Day dinner at the University of Miami.

President Ford will join her Saturday morning for more campaigning for votes in Florida's March 9 presidential primary.

Missy- Jr. - Jr. Petite

30% TO 50% OFF RETAIL PRICES EVERYDAY

11 a.m. - 6 p.m. - Mon. - Fri.
10 a.m. - 5:30 p.m. Sat.

RAMONA'S BUDGET SHOP

2608 College
Across From SCAT

INTRODUCING A NEW "TOTAL" VALUE POLICY FOR THRIFTWAY CUSTOMERS WE CALL

THE "TOTAL" SAVERS

TOTAL SAVER

QUALITY FOODS + LOW PRICES + FAVORITE STAMPS = TOTAL SAVINGS FOR YOU!

Hormel "Cure 81" BONELESS HAM Boneless Lb. $2.39
Heavy Beef SIRLOIN STEAK Lb. $1.39
Heavy Beef T-BONE STEAK Lb. $1.69
Boneless & Lean K-C STRIP STEAKS Lb. $2.79
Extra Lean GROUND ROUND Lb. $1.19
Fresh Daily GROUND BEEF Lb. 79¢
Lean & Fresh GROUND CHUCK Lb. 99¢
Gooch's Blue Ribbon GERMAN SAUSAGE 12 oz. Pkg. $1.09
Oscar Mayer Beef or MEAT FRANKS Lb. Pkg. $1.29
Oscar Mayer PORK LINKS Lb. $1.79
Lean Chunks STEW MEAT Lb. $1.29
Lean Fresh PORK STEAK Lb. $1.39
Boston Butt PORK ROAST Lb. $1.19

NABISCO SWISS CHEESE SNACK CRACKERS 8½ oz. Box 69¢

PAPER TOWELS 3¢ OFF LABEL SCOTTOWELS JUMBO ROLL 49¢

HUSBAND PLEASING RANCH STYLE BEANS 4 300 CANS $1.00

DISHWASHER DETERGENT DISH ALL $1.19

DETERGENT 20¢ OFF LABEL Lux Liquid 89¢

Orchard BATHROOM TISSUE 8 Ct. Pkg. 99¢
KLEENEX 125 Count BOTIQUE TISSUE 49¢
Sunshine HYDROX COOKIES 19 oz. Pkg. 89¢
Carnation HOT COCOA MIX 12 ct. Box 99¢

CRISCO PURE VEGETABLE SHORTENING 3 Lb. Can $1.39

MacBeth Grade 'A' MEDIUM EGGS Doz 69¢

Roxey DOG FOOD 5 Lb. Bag 89¢
Pringles POTATO CHIPS 9 oz. Pkg. 79¢
Baker's Angel Flake COCONUT 3½ oz. Can 43¢
Hunt's FRUIT COCKTAIL 15 oz. 37¢

Hunt's TOMATO JUICE 46 Oz Can 49¢

RED ROME WASHINGTON EXTRA FANCY APPLES 4 Lbs. $1.00

Texas Ruby Red GRAPEFRUIT Lb. 15¢
Washington D'ANJOU PEARS Lb. 29¢
Fresh SALAD MIX Bag 35¢
Green Table CABBAGE Lb. 10¢

TIDE DETERGENT King Size Box $1.25

Del Monte CATSUP 38 oz. Btl. 99¢
Glory RUG CLEANER 24 oz. $1.79
Johnson's PLEDGE 14 oz. Can $1.49
GLADE AIR FRESHNER 7 oz. Can 59¢
Duz King Size DETERGENT Box $2.39
Cascade DISHWASHER 35 oz. Box 89¢
Light KARO CORN SYRUP 32 oz. 99¢
ERA DETERGENT 22 oz. Btl. $1.09
Contadina TOMATO SAUCE 8 oz. Cans 6-$1.00
Maxium Freeze Dried INSTANT COFFEE 4 oz. Jar $1.69
Sterno FIRELOGS Case $5.35 Each 89¢
PALMOLIVE DISHWASHING Liquid 22 oz. Btl. 79¢

WE GIVE S&H GREEN STAMPS

Everybody's Thriftway
1905-35th Street
Snyder, Texas
Phone 573-2311

TOTAL SAVINGS DOWN EVERY AISLE

THRIFTWAY

Prices Good Thru Feb. 28, 1976

BUT WILL BACK DEMO NOMINEE

Briscoe Favors Carter

By LEE JONES
Associated Press Writer

AUSTIN, Tex. (AP) — Gov. Dolph Briscoe says he could "strongly support" Jimmy Carter as Democratic presidential nominee but stops short of endorsing any active candidate for the party's nomination.

Briscoe on Wednesday held his first news conference since Dec. 18, an hour-long spur-of-the moment affair to which television reporters apparently were not invited.

In addition to his political talk, the governor said he was about to issue a crime prevention package that would include mandatory supervision for released prison inmates and stronger safeguards for individual privacy.

Briscoe is committed to the favorite-son candidacy of Sen. Lloyd Bentsen, who has dropped out of the national campaign, through the opening of the national party convention.

The governor said he will support the party's nominee, whomever he might be, but spoke of Carter as a personal friend for whom he has "a very high regard."

"I have no criticism at all" of Carter, winner of the New Hampshire primary, he said.

Briscoe indicated he would like to see Bentsen in the No. 2 spot on the ticket, saying he "would increase the chance of the Democratic ticket winning if he is on it."

The governor also said:

—He is under no pressure to push for an increase in the state gasoline tax to shore up the lagging highway construction program. He said construction costs now are going down, and $55 million a year in gasoline tax money can be transferred back to highways from the Texas Department of Public Safety.

"I am convinced we can and will get by the next regular session of the legislature without any new or additional taxes," Briscoe said.

—Federal revenue sharing, which accounts for $100 million a year of the state budget, should be discontinued for the states but extended for tax-poor local governments.

"I cannot, as governor of Texas, go to Congress and say, 'Share with us, send us some money,' when we are running a $74 billion (federal) deficit and at the same time say to them, 'Balance your budget as we do in Texas.' It would be very inconsistent," Briscoe said.

—He might release part of the $2 million he has withheld from community-based juvenile delinquency programs if the Texas Youth Council convinces him they are well-supervised and would reduce the population of state reform schools. He said he withheld the money—half the legislative appropriation for the program—out of a sense of caution.

"I want to see this community-based program work. I do not want it to be a failure like it was in Massachusetts," the governor said.

—Retaining state board and commission members past the expiration of their appointments is an option that "I probably will use in the future and at some length."

He would not explain why State Banking Board member Jim Lindsey had not been replaced or reappointed since his term expired three years ago, nor why water rights commissioner Dorsey Hardeman had been held over a year past his expiration date. He said he was satisfied with their work and declared he was not holding the jobs over their heads for leverage on matters before their agencies.

"I have not and am not going to" discuss any bank charter applications with Lindsey, the governor said.

—The Department of Public Safety is "making a survey of" possible misuse of citizens band (CB) radios.

Briscoe said his law and order package would, if passed, provide "more rights of privacy than we have now. . . State law today is not adequate on the right to privacy in electronic communications."

Briscoe, who asked the last legislature to expand the wiretapping rights of law enforcement agencies said the authority to authorize electronic surveillance "should be very limited, very restricted."

Although it would add considerably to the state's expenditures for parole officers, he said he would include in the package "mandatory supervision" of released prison inmates. An inmate who serves his full term without parole now enters the free world totally unsupervised.

The governor said he definitely wants to be chairman of the Texas delegation to the Democratic National Convention but acknowledged that party rule changes have diminished the clout of a delegation head.

"It's not what it used to be," he said.

Classified Ads—Call 573-5486.

Less Cotton In Loan Program

WASHINGTON (AP) — The cumulative total of 667,575 bales of 1975-crop cotton entering the government's cotton loan program by late last week represented a drop of 67.6 per cent from the same point a year ago, new Agriculture Department figures show.

LOVE
IS HERE!
LOVE COSMETICS
THAT IS:
Complete Assortment
HALL DRUG
606 E. Hwy. 573-2571

FLOWERS
...You'll surely
Like our Beautiful
Assortment...Call
or Come by and
Choose for Your Special One
FRIENDLY FLOWER SHOP
3001 College 573-3851

PIGGLY WIGGLY
The Original SELF SERVICE

Price good thru Feb. 28, 1976. We reserve the right to limit quantities. None sold to dealers.

THE PEOPLE

Advertised Items

Piggly Wiggly now marks the price of all its advertised items on the package itself ... so that you can be assured that you are being charged the advertised price at the checkout.

Rain Check

If we are sold out of the sale item you particularly wanted, we will gladly give you a "Rain Check" guaranteeing you of the sale price if presented within 30 days.

We Welcome Federal Food Stamp Customers

All Grinds Folger's Coffee $1.29 1-Lb. Can

For Hours Of Baking Pleasure Holly Sugar 99¢ 5-Lb. Bag. Limit one (1) with $10.00 or more purchase excluding cigarettes.

Piggly Wiggly, Pure Vegetable Oil 58¢ 24-oz. Btl.

Baby Beef 5-Lbs. or more Chuck Steak 79¢ Lb.

3 Lbs. or more Ground Beef 79¢ Lb.

Grade A, Fryer Quarters 59¢ Lb.

Baby Beef 5-Lbs. or more Swiss Steak 89¢ Lb.

Skinned & Deveined, Fresh Sliced Beef Liver $1.19 Lb.

Swift's, 9 Patties Canned Ham Patties $2.09 21-oz. Can

Farmer Jones Tasty Franks 69¢ 12-oz. Pkg.

Meat Specials
Baby Beef 5-Lbs. or More Rib Steak 98¢ Lb.
Short Ribs 59¢ Lb.
Baby Beef Boneless Pikes Peak Roast $1.19 Lb.
Lean, Tender Boneless Stew Beef $1.19 Lb.
"Chuck Quality" Lean Ground Beef $1.09 Lb.

Cheese Specials
Piggly Wiggly, Single Slices Sliced Cheese 12-oz. Pkg. $1.19
Piggly Wiggly, Longhorn Cheese 8-oz. Pkg. 95¢
Kraft's Philadelphia Cream Cheese 8-oz. Pkg. 49¢

Poultry Specials
Farmer Jones (2-Lb. $2.55) Roll Sausage 1-Lb. Pkg. $1.29
Hormel Little Sizzlers 12-oz Pkg. $1.09
Bulk Sliced Bacon Lb. Pkg. $1.49
Eckrich Smoked Sausage Lb. Pkg. $1.69
Owen's Country (2-Lb. $3.27) Roll Sausage 1-Lb. Pkg. $1.65

Lunchmeat
Oscar Mayer, Beef or Meat Sliced Bologna 8-oz. Pkg. 69¢
Oscar Mayer, Beef or Meat Sliced Bologna 12-oz. Pkg. $1.09
Oscar Mayer, Sliced Cotto Salami 8-oz. Pkg. 89¢
Oscar Mayer Variety Pack 12-oz. Pkg. $1.69
Oscar Mayer, Beef, Meat or Dinner Franks Lb. $1.33

Fresh Dairy

Regular Quarters Parkay Margarine 1-Lb. Pkg. 39¢

Piggly Wiggly Sweetmilk or Buttermilk Canned Biscuits 8-oz. Can 10¢

Assorted Flavors, Gandy Tasty Yogurt 4 8-oz. Ctns. $1

Gandy Sour Cream 3 8-oz. Ctns. $1

Canned Specials
Piggly Wiggly, Choice Whole Tomatoes 3 16-oz. Cans $1
Piggly Wiggly, Cream Style or Whole Kernel, Fancy Golden Corn 4 16-oz. Cans $1
Piggly Wiggly Fancy Cut, Green Beans 5 16-oz. Cans $1

WHILE FARMERS' RETURNS SLIP

Middlemen Continue To Get Biggest Share

By BRIAN B. KING
Associated Press Writer

WASHINGTON (AP) — Revenue for those who handle food products between the farm and the home kitchen continued to climb last month while returns to the farmers continued to slip, new Agriculture Department figures show.

For example, a composite retail price for all cuts of choice beef — which exerts a significant influence on over-all price statistics — showed a drop in the retail price of 1.3 per cent from December.

At the same time the farm price for those cuts was dropping 12.1 per cent and the returns to others in the meat-marketing process together rose 14.2 per cent.

For the 60-plus U.S. farm-produced foods used by the USDA's Economic Research Service in its monthly "market-basket" study of the price spreads between farms and food stores, charges for assembling, processing, transporting and distributing the food rose 1 per cent to make four consecutive months of increases.

From 1973 to 1974, those charges increased 20 per cent; from 1974 through 1975, 9 per cent. Marketing costs had risen, respectively, 19 and 13 per cent, USDA says.

For the farmer, returns were down by 1.8 per cent from December.

In terms of the consumer's dollar, middlemen last month got 59.5 cents — up 1.19 per cent from December, up 4.57 per cent from October and down less than 1 per cent from January 1975, when the farm-to-retail price spreads were at record levels.

The farmers' share had risen 1.5 per cent from January to January, but was down 1.7 per cent from December and 6.04 per cent from October, the ERS figures showed.

Wholesale and retail price changes lag one or more months behind farm-price activity, USDA economists point out.

And some other economists, notably some of those at the Federal Trade Commission and on the congressional Joint Economic Committee staff, maintain that the price spreads are not nearly as important as the competitive positions of the top supermarkets in each area in determining what the consumer pays for food.

Over-all changes in the price-spread since December were caused by sharp increases by eggs and beef, partially offset by declines in bakery, cereal and oilseed-product lines, the ERS report said.

For farmers, price decreases were sharpest for poultry and fresh fruits, followed by meat animals and milk.

For beef, the American National Cattlemen's Association, which conducts a more limited survey than USDA, reports the lowest average retail prices since last March, with total beef production this year up 7 per cent.

On Monday the USDA Agricultural Marketing Service issued a special "food marketing alert" to say that beef, especially that from grain-fed animals, is "plentiful" for the first time in almost a year.

But if prices to ranchers and feedlot operators for those steers do not pick up through increased retail demand, "the quantity of beef available for consumers during the late 1970s could be significantly restricted," AMS said.

While the ANCA survey of five cuts in 19 cities showed an average price of $1.38 a pound, the ERS marketbasket data for all cuts showed $1.49 nationally as an average — 11.9 per cent above a year before.

In another statement this week the AMS said the controversial revised quality-grading standards for beef.

POW Regains Flight Status

SAN ANTONIO, Tex. (AP) — Capt. Terry Boyer, 37, says he was shaky during his one-hour pilot requalification flight this week at Randolph AFB.

But by piloting the Northrop T38 Talon trainer jet, he became the last Air Force pilot shot down and captured in Southeast Asia to return to flight status.

The Air Force said no more requalification flights are planned.

"It was shaky. I was apprehensive most of the time," said Boyer after the flight.

He was shot down Dec. 17, 1967, over North Vietnam while flying in an F4 Phantom piloted by Col. Kenneth Fleenor, now commander of Randolph AFB's 12th Flying Training Wing.

It was Fleenor who checked Boyer on the requalification flight Tuesday.

"This brings back the very same feelings I had with my first homecoming in March of 1973," Boyer said when met by fellow pilots with champagne after the flight.

Use Snyder Daily News Classified Ads—Call 573-5486.

LET'S JUST PRAISE THE LORD.
ADV.

LOSE UGLY FAT
Start losing weight today OR MONEY BACK. MONADEX is a tiny tablet that will help curb your desire for excess food. Eat less-weigh less. Contains no dangerous drugs and will not make you nervous. No strenuous exercise. Change your life . . . start today. MONADEX costs $3.00 for a 20 day supply and $5.00 for twice the amount. Lose ugly fat or your money will be refunded with no questions asked by:
Snyder Drug
3609 College

OPEN SOON
2005 26th
CALICO COTTAGE FABRICS

PLEASIN' STORE
S&H GREEN STAMPS
PIGGLY WIGGLY
The Original SELF SERVICE

All Flavors
Wagner Drinks
32-oz. Btl. 28¢
Limit three (3) with $10.00 or more purchase excluding cigarettes.

Piggly Wiggly
Ice Cream
½-Gal. Ctn. 89¢

All Varieties, Frozen
Ore-Ida Potatoes
2-Lb. Pkg. 69¢

A New Idea In Fine Casual China For Your Busy Double Life.
Duet
Featured This Week
Bread & Butter Plate
Only 49¢ With each $3.00 purchase
Discover The People And Events That Made Our Nation Great
Our Great Heritage
This Week Volume 7 Building A Nation
$1.99 Ea.

Frozen Food

Piggly Wiggly
Lemonade
8 6 Oz Can $1

All Varieties
Patio Dinners
11-oz. Pkg. 49¢

"Mix or Match"
Piggly Wiggly Cut Corn, Chopped Broccoli, Broccoli Spears, Cauliflower or Green Peas
Frozen Vegetables
3 8-oz. Pkgs. $1

Garden Fresh
Iceberg Lettuce
Lb. 29¢
Mild
Yellow Onions
Lb. 25¢
Firm Solid Heads
Crisp Cabbage
Lb. 19¢
California Sunkist
Navel Oranges
Lb. 29¢
Washington Golden
Delicious Apples
3 Lbs. $1.00
Tasty Sno-White
Cauliflower
Lb. 78¢
Medium
White Mushrooms
Lb. 98¢
Purple Top
Tender Turnips
Lb. 29¢
Cow Manure or
Top Soil
50-Lb. Bag $1.39
For The Garden
Peat Moss
40-Lb. Bag $1.49
Imported From Holland
Flower Seed
Pk. 99¢ And Up

Grocery Specials
Rippin Good
Creme Cookies
20-oz. Pkg. 69¢
All Varieties, 15c Size Bars
Candy Bars
8 For $1

Canned Fruit
Piggly Wiggly, Choice Halves or
Sliced Peaches
3 16-oz. Cans $1
Piggly Wiggly, Choice
Pear Halves
3 16-oz. Cans $1
Piggly Wiggly
Tasty Applesauce
3 16-oz. Cans $1

Soups & Crackers
Piggly Wiggly
Tomato Soup
6 10½-oz. Cans $1
Sunshine's
Krispy Crackers
10-oz. 49¢
Sunshine's
Hi-Ho Crackers
10-oz. Box 59¢

Pet Goods
Piggly Wiggly, All Flavors
Dog Food
7 15-oz. Cans $1
Piggly Wiggly, Dry
Dog Food
5-Lb. Bag 99¢

THE BORN LOSER

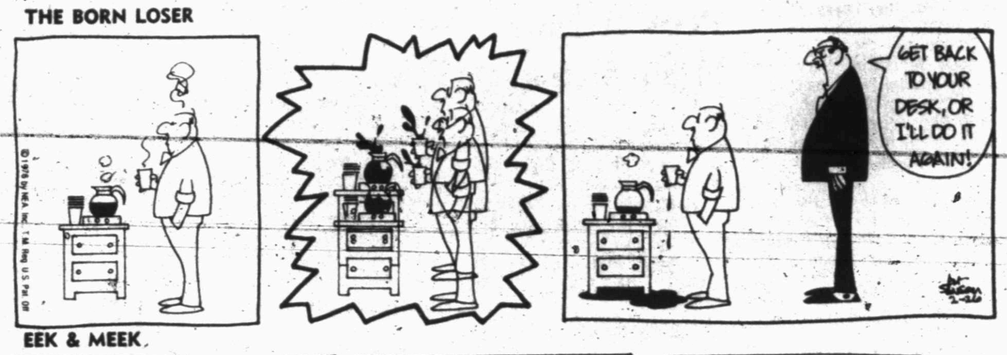

EEK & MEEK

SHORT RIBS

WINTHROP

CAPTAIN EASY

OUR BOARDING HOUSE

FUNNY BUSINESS

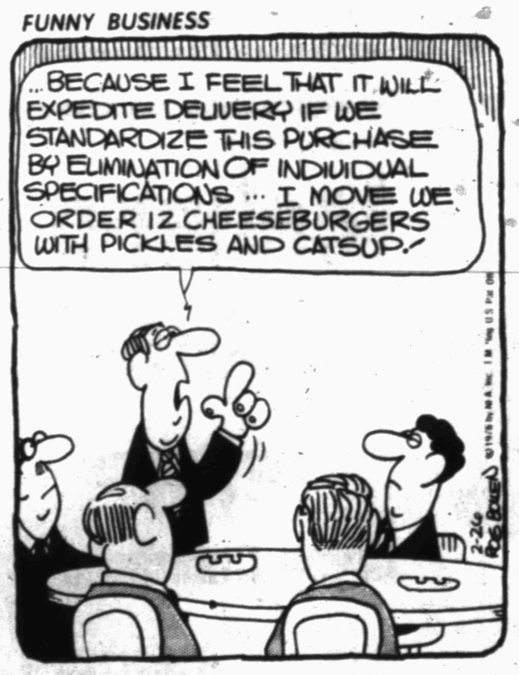

Names

ACROSS
1 President Kennedy
5 Entertainer Maxwell
9 Lincoln's son
12 Algonquian Indian
13 Plant shoot
14 Compass point
15 Shelter cloth
17 Sainte (ab.)
18 Move furtively
19 Intestinal inflammation
21 Existence
23 Musical direction
24 Have a seat
27 Overlook
29 Friends (Fr.)
32 Attire
34 Claim
36 Newspaper executive
37 Actress, Mitzi ——
38 Greatest quantity
39 Belgian river
41 Town (Cornish prefix)
42 Asian holiday
44 Author Leon ——
46 Rough outer garment
49 Horrify
53 Force
54 Suits
56 Half-ems
57 And others (Latin)
58 Dwarf
59 Arikaran Indian
60 All finished
61 Love god

DOWN
1 Modern planes
2 Algerian seaport
3 Engage for services
4 Asian kingdom
5 Small shield
6 Easter flowers
7 Smirch
8 Namesakes of a British princess
9 Will
10 Italian city
11 Fourth letter (pl.)
16 With hands on ——hip
20 European nation
22 Igneous
24 Appear
25 India (comb. form)
26 Sadness (Fr.)
28 Wiser
30 —— Stravinsky
31 Withered
33 Musteline mammal
35 Lasso
40 Oman's —— Qabus bin Said
43 Recorded in a way
45 Steeple
46 Above
47 Climbing plant
48 Mother of Apollo (myth.)
50 Decant
51 Year (Latin)
52 WWII boats (ab.)
55 Island (Fr.)

Answer to Previous Puzzle

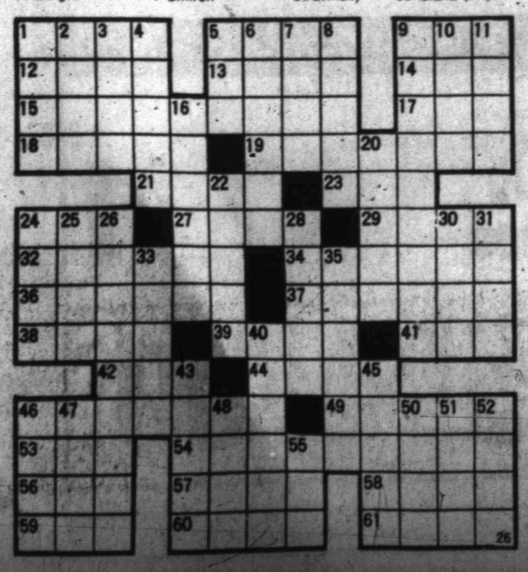

SIDE GLANCES

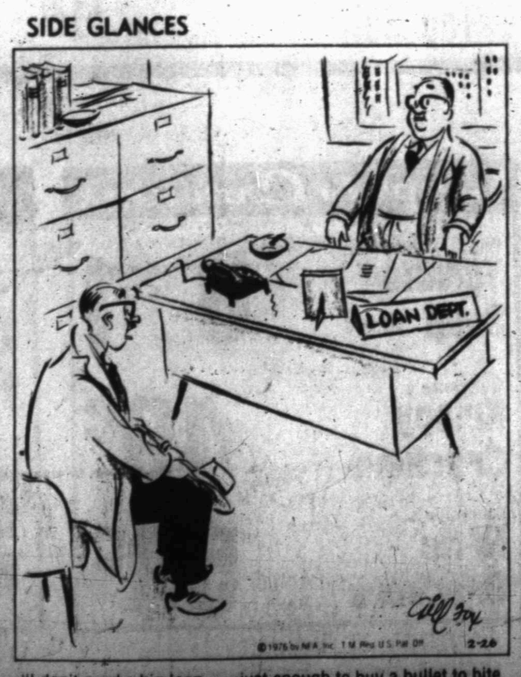

"I don't need a big loan . . . just enough to buy a bullet to bite on!"

FRANK AND ERNEST

CAMPUS CLATTER with BIMO BURNS

PRISCILLA'S POP

BUGS BUNNY

ALLEY OOP

BARNEY GOOGLE AND SNUFFY SMITH

FLASH GORDON

BLONDIE

DENNIS THE MENACE

"DO YOU HAVE SOMETHING FOR A SMALL BOY THAT SAYS, 'GET WELL REASONABLY SOON'?"

TOURNAMENT FAVORITES—The Western Texas College Dusters are cast in the favorites' role in the Region V Women's Junior College Basketball Tournament which opened here today in the Scurry County Coliseum. The No. 1 seeded Dusters will get their first tournament action Friday night. From left standing are Becky Crawford, Debbie Young, Dale Mitchel, Cindy Cowart, Karen Arp, Annie Tillmon, Marilyn Payton, Brenda Jurecek, Theresa Beal, Barbara Denman, Mildred Maxwell, Temi Baker, Rosemary Scott, Marilee Martin and Tonya Crenshaw. Kneeling are Vickie Berryman, trainer; Dr. Sid Simpson, head coach, and Mickey Porter, assistant coach.

Dusters Shooting For Trip To National Meet

"We've got to win to go to the nationals," said WTC Duster chief Sid Simpson.

What do they have to win? The Regional Tournament which started at 1:30 p.m. today with third-seeded Clarendon facing fifth-seeded Ranger. All games are being played in the Scurry County Coliseum.

Tonight at 6 o'clock, fourth-seeded South Plains will be challenged by sixth-seeded McLennan. Though a small squad, McLennan sports some good shooters and a good team spirit. Their largest handicap is their size. The only teams they have played that are in the tournament are Ranger and Weatherford and they were beaten by both.

South Plains is one of the tallest teams in the meet. They possess both excellent shooting and rebounding. SPC has lost two tilts to the Dusters, but are not to be considered out of the running.

Duster arch-rival Weatherford will meet Howard College at 8 p.m. tonight. Seeded in the second position, Weatherford's Coyettes have two superb players in 6-3 Sarah Williams and 6-0 Kathy Burns, averaging 24 and 19 points per game, respectively.

Weatherford has traded games with the Dusters, winning here and losing at home.

"I really expect to play them in the championship game," said Simpson.

In their second season, Howard has faced many obstacles. Lacking greatly in size, they do have one dynamo in Sheree Griffin.

WTC's quintet received a bye in first-round action. Though seeded No. 1, they will not have an easy road to the championship. Tomorrow, they play the winner of the Ranger-Clarendon game at 8 p.m.

The Weatherford-Howard victor will face the SPC-McLennan champion at 6 p.m. Then the two winners will face off Saturday night at 7:30 in the game to determine who will represent this region in the national tournament in Kansas City.

Completing their 25-game season, the Dusters hold a 22-3 won-lost record. Marilyn Payton is WTC's top gun with a 14-point average per game. Theresa Beal follows close behind with an 11.8 average. Payton and Beal are hitting 47.3 and 45.8 per cent of their field shots respectively.

Brenda Jurecek is the Green's big percentage shooter, hitting 63.4 per cent from the floor and averaging eight points per game.

Payton also leads in rebounding with a 9.3 average. Second is Beal with 7.6 and third is Jurecek with 5.4.

Over-all the Dusters are hitting 43.1 per cent from the floor and 58.4 from the charity line. Averaging 71.7 points a game, they have held their opponents to an average of 49.4.

Using the height, WTC is averaging 43.9 rebounds per game while giving up only 31.2.

Their only losses came at the hands of Weatherford by 11 points early in the season, Panola College by eight points during a 500-mile road trip which included three tough games, and the Wayland Flying Queens with Payton completely out of action. They later avenged one of the losses with a victory over Weatherford.

"Our girls have played some tough games," stated Simpson. "We've got some teams here that are capable of winning nationals. We're going to see some excellent basketball in this tournament."

4 Golfers Have Chance To Join $1 Million Club

By BOB GREEN
AP Golf Writer

LAUDERHILL, Fla. (AP) — Four men — Miller Barber, Julius Boros, Frank Beard and Dave Hill — have the opportunity to join the ranks of pro golf's $1 million winners this week in the Tournament Players Championship.

At least one, Barber, is expected to make it. The odds are considerably longer on the others adding their names to the elite list of only nine men who have achieved that mark.

The 44-year-old Barber, a bald, paunchy veteran of 18 years of tour activity, needs only $889 to reach the plateau previously scaled only by Arnold Palmer, Billy Casper, Jack Nicklaus, Lee Trevino, Bruce Crampton, Gary Player, Tom Weiskopf, Gene Littler and Johnny Miller. A finish of 46th or better in this rich event would do it.

"I don't know if I'll make it this week or not," Barber said before teeing off today in the first round of this ambitious, $300,000 event that is billed as the championship of the touring players. "But it's just a matter of staying healthy and playing long enough."

It would be considerably more difficult for Boros, Beard and Hill.

The 55-year-old Boros, the placid, slow-moving, semi-retired "Ol' Man River" of the tour, needs $5,787. That would require a placing of 10th or better in the strongest field of the year. This is one of the year's two designated tournaments and, as such, all the game's leading players are required to compete.

And Boros has some physical problems. A pinched nerve in his neck has hampered the smooth, easy swing that has been his trademark for more than two decades of competitive tournament play.

"Some days it's bad, some day's it's not so bad," said the two-time U.S. Open champion who lost in a playoff to Gene Littler last year in the Westchester Classic. "You can't tell till you go out and try it."

Beard and Hill have no such ailments, but their chances of reaching the $1 million mark are slim. Beard has $951,596 in winnings for his career and Hill has accumulated $944,312. The only way either can make it is to win the $60,000 first prize.

Arrayed against those hopefuls is a field that includes all the game's great names and all the previous $1 million winners.

Chief among them, of course, is Nicklaus, with Miller and Ben Crenshaw — each a two-time winner this year — not far behind.

Other major threats include Player, Crampton, Hale Irwin, British Open champion Watson, defending titleholder Al Geiberger and Trevino, who usually plays his best in Florida.

ABC-TV will provide national television coverage of portions of the final telip,o)saturday and Sunday.

Wooden To Israel

NEW YORK (AP) — Nat Holman, president of the United States Committee on Sports for Israel, said Tuesday his organization is sending former UCLA basketball Coach John Wooden to Israel May 20-June 3 to conduct a series of basketball clinics.

Talks Blocked By Single Word

By RALPH BERNSTEIN
AP Sports Writer

PHILADELPHIA (AP) — A single word, "retroactively," stands as the major stumoling block in negotiations between major league baseball owners and the Players Association, a dispute that has delayed spring training and threatens even the start of the 1976 season.

Of course, it's all really not that simple, and apparently there will be no baseball until the owners have run the gamut of court action. But the one-word issue is a thorny one in the continuing talks.

Briefly, an arbitrator, and later a federal judge, ruled that the standard baseball contract allows a player to play out a one-year option season, then become a free agent. The ruling stripped the owners of their most precious right, lifetime ownership of the players.

So the owners have two strikes against them. But they're still at bat, before a federal tribunal in St. Louis. If they take a third strike, the old ball game is going to take on a new look.

The latest talks between the owners' negotiating committee and the Players Association, headed by executive director Marvin Miller, went on for about two hours Wednesday. There was no progress reported. They agreed to meet again Friday in New York.

Both sides indicate a willingness to compromise on the controversial reserve clause, but the owners want any agreement to be retroactive to last Dec. 31, when a two-year collective bargaining agreement with the association expired.

Miller smiles pleasantly and says, "No way." He's not about to give away the rights won by the players from the arbitrator and the judge. He says more pointedly that he cannot legally negotiate a compromise that gives away these rights. He contends that every player would have to sign a waiver of his new one-year option privilege.

The owners, led by chief negotiator John Gaherin, claim that a collective bargaining agreement would supercede any player's right to invoke the one-year option.

Cougars Seek Playoff Site

DALLAS (AP)—The Houston Cougars will be playing Texas Tech tonight for a home court advantage in this weekend's Southwest Conference post-season basketball tournament.

The Cougars are paired with Baylor for a regionally televised game Saturday at 3 p.m, but the site depends on the outcome of tonight's game at Lubbock and a final coin-toss.

The first two pairings Saturday will be Texas at Southern Methodist University in Dallas, and Texas Christian at Arkansas, both at 1 p.m.

The SMU-Texas contest will be regionally televised.

In the only night tournament contest, Rice will be at Lubbock to meet the Texas Tech Raiders.

Saturday's winners will come to Dallas March 4 for another tournament to select the opponent for regular season champion Texas A&M March 6.

Cage Scores

By The Associated Press

EAST

Boston U 83, Brandeis 80
Bucknell 82, Delaware 80
DePaul 72, Villanova 63
Fairleigh Dickinson, 77, Siena 71
Maine 103, Colby 71
Niagara 59, Syracuse 57
Penn 58, LaSalle 56
Temple 70, American U 63

SOUTH

Clemson 90, Duke 89
Florida Southern 93, Eckerd 76
Gardner Webb 81, Limestone 78
Jacksonville 58, Wis-Milwaukee 53
Kentucky St 106, Ky. Wesleyan 80
Maryland 105, Wake Forest 91
Middle Tennessee 99, Marshall 82
Old Dominion 103, St. Francis, Pa. 75
Rutgers 100, William & Mary 90
S Carolina 77, St. Bonaventure 67
Tenn-Chattanooga 83, Tenn. St 77
Virginia 79, Virginia Tech 75, 2 OTs
W Virginia 109, Richmond 84

MIDWEST

Detroit 83, Duquesne 67
E Ill U 77, SE Mo. St 62
Nebraska-Omaha 98, Kearney 85
N Michigan 75, Wayne St 60
Notre Dame 85, Dayton 79
Ohio U 78, E Michigan 75
Toledo 89, Bowling Green 66
W Michigan 73, Kent St 63

SOUTHWEST

Trinity, Tex., 83, Tex. Col 80

FAR WEST

Cent Wash. 84, Seattle Pacific 71
S Colorado 95, Denver 91
S Utah 94, New Mexico Highlands 86

TOURNAMENTS

Shepherd 81, West Liberty 79
W Virginia Tech 69, Beckley 46
W Va. St 90, Davis & Elkins 86, 4 OTs
CCNY 72, Queens Col 60

The San Diego Chargers were 13th and last in net offensive yards in 1975 during their action in the NFL's American Conference. They averaged 243.6 yards per game.

Nolan Ryan Feels Fine, But Has Nagging Doubt

By MICHAEL A. LUTZ
AP Sports Writer

ALVIN, Tex. (AP) — California Angels pitcher Nolan Ryan, adjudged to have the fastest fast ball in the history of baseball, lives here with his wife, two kids, a labrador retriever that chases tennis balls and an English pointer currently nursing a broken hip.

There also are about 10 head of beefmaster cattle out back that Ryan tends daily, including three bulls he's fattening up for a cattle sale in South Texas.

Interrupting this relaxed country scene is a question Ryan and every batter he'll face this season would like answered: Did surgery to his elbow last September take anything away from Ryan's 100.9 miles per hour pitching arm?

"When it happens (loss of velocity) it will be a great disappointment to me," said Ryan, taking a break from chores and pre-spring training workouts. "That's one of the hardest things for an athlete to cope with when he doesn't have the talent he once had."

And Ryan's most astonishing talent, the one that sets him apart from other major league pitchers, is the lightning speed he gets into his fast ball. Some major leaguers have said they actually fear going to the plate against Ryan.

Ryan's tendency to wildness doesn't calm the batters nor does the fact that in 1974 a timing device clocked Ryan's fast ball at 100.9 mph, bettering the 28-year-old record of 98.6 mph set by former Cleveland pitcher Bob Feller.

Ryan compiled a 14-12 record last season and pitched his fourth career no-hitter to join Sandy Koufax in sharing the major league record. But his season ended prematurely in early September due to painful bone chips in his pitching arm.

Dr. Joseph King, who performed surgery last September, gave Ryan the okay to start working out on Jan. 14 and Ryan says he feels as good as in any previous year at this time.

But the nagging doubt remains.

"I know that somewhere down the line I'll lose something out of my arm," Ryan said. "Whether it'll be this year after surgery I don't know. But if some of the velocity is gone, I think I'm a well-rounded pitcher and I can still win without some of the velocity."

Girl Cagers Open State Tournament

AUSTIN, Tex. (AP) — A new division for the larger schools and a rivalry between two unbeaten teams that hope to gain the Class 3A finals for the second year in a row highlight the girls' state basketball tournament.

The tournament opener today matched Neches, 39-0, one of three undefeated teams in the 26th annual tournament, against Nazareth, 34-4.

Neches lost, 45-44, in the title game last year to Crawford, which returns this year with a 41-3 record. Crawford was scheduled to play May in the other B semifinal game.

Two all-tournament players for Neches, Vanessa Anderson and Vicki Barrett, are returning, and Crawford's all-tournament Kathy Westerfield, who is averaging 31 points a game, also is back.

In the Class 2A semifinals Thursday afternoon, Comanche was matched against 1975 runnerup Bellville, and Kyle Hays was scheduled to play Borger Phillips.

Waco Midway and Canyon, both undefeated, return in Class 3A. Midway is 34-0 this season after capping last season by whipping Canyon, 60-52, for the championship.

Midway holds the division record for the most state titles with four, but one of those titles was in B and two were in 2A before Midway moved up to 3A.

Canyon is 33-0 and will set a division record this year with its eight consecutive appearance in the tournament. Canyon has won three titles—in 1969, 1972 and 1974—and finished as runnerup the other four years.

Canyon opens against Altair Rice, 31-3, Thursday night, followed by the game between Midway and Gatesville, 26-6.

Play starts in the new division, Class 4A, Friday afternoon with a semifinal contest matching Dallas South Oak Cliff, 34-3, and Victoria, 32-1. Weslaco, 27-3, will play Duncanville, 31-3, Friday night.

In Class A, opening Friday morning, Stratford, 31-1, plays Deweyville, 40-2, and Archer City, 31-2, meets Longview Spring Hill, 29-2.

Stratford's only loss was to Canyon, and Deweyville has won many of its games by 50- and 60-point margins.

The championship games in all five divisions are scheduled for Saturday.

Henry Block has 17 reasons why you should come to us for income tax help.

Reason 1. We are income tax specialists. We ask the right questions. We dig for every honest deduction. We want to leave no stone unturned to make sure you pay the smallest legitimate tax.

H&R BLOCK
THE INCOME TAX PEOPLE
3709 College Ave.
Weekdays 9-6 Sat. 9-5
573-9002

Melott Flying Service
AERIAL SPRAYING
Insecticide-Brush Control
Fertilizing-Seeding
Snyder, Tex. - 573-2121

have a savings spree WITH THESE FOOD BUYS

Folgers COFFEE All Grinds 1 Lb. With Discount Book 89¢
Gold Medal FLOUR 5 Lb. With Discount Book 39¢
Imperial SUGAR 10 Lb. With Discount Book $1.59
Giant Size TIDE With Discount Book 79¢ Ea.
Soflin TOWELS Big Roll 49¢
Shurfresh MARGARINE 1 Lb. Reg. 39¢ Ea.
Shurfine SHORTENING 3 Lb. Can Pure Veg. $1.29
Giant CHEER 10c Off Label $1.29
Shurfine COFFEE All Grinds $1.09
King Size IVORY 20c Off 99¢
TUNA Shurfine 2-89¢
CATSUP Hunts 32 oz. 79¢ Ea.
MILK Shurfine Tall Can 3-89¢

WE FEATURE GOOCH'S HEAVY CHOICE BEEF IN OUR MKT.

Hamburger Meat Lb. 3-$1.00
Bacon 1 Lb. Sliced Lb. Gooch $1.29
Chuck Roast Bladecut Lb. 59c
Canned Hams Shurfresh 5 Lb. $8.98
Round Steak Lb. $1.19
Arm Roast Lb. 93c
Roast Pke Lb. $1.09
Beef Tips Lb. $1.19
Spare Ribs Country Style Lb. $1.29
Potato Salad Lb. 89c
Ground Chuck Lean 89c
Chuck Roast 7 Bone 89c
Chuck Roast Boneless $1.09
Calf Liver Fresh 59c
Beef Brisket Boneless $1.29
B.B.Q. Beef Brisket Lb. $3.59

WE GIVE DOUBLE STAMPS TUES. WED. SAT. WE TAKE USDA FOOD STAMPS

Spinach Shurfine 303 Can. 4-$1.00
Cut Green Beans Shurfine 303 Can 4-$1.00
Pork & Beans Shurfine 300 Can. 4-$1.00
Corn Joan of Ark 303 Can. 3-89c
Peaches Food King 29 oz. Can 45c
Tissue Charmin 4 Roll Pkg. 79c
Flour Shurfine 5 Lb. 69c
Biscuits Food King 4-50c
Miracle Whip Kraft 1 Qt. 99c
Tomatoes Food King 303 Can 3-$1.00
Chili Wolf Brand 19 oz. Can 79c
Crackers Premium Lb. 59c

OPEN 7 AM CLOSE 9 PM 7 DAYS A WEEK

Apples Wash Del Lb. 29c
Oranges Sunkist Lb. 19c
Onions Yellow Lb. 15c
Carrots Bunch Lb. 2-35c
Grapefruit Lb. 13c
Orange Juice Shurfine 6 oz. 4-$1.00
French Frys Shurfine 32 oz. 69c
Pizza Jenos Assorted Ea. 98c
Monkey Bread Ann King $1.09
Chopped Broccoli 10 oz. 3-$1.00

EARLY'S AFFILIATED FOOD STORE
Open 7 A.M. Close 9 P.M. 7 Days A Week
1906 37th St. Phone 573-9073

DANNY WILLIAMS
Horse Shoeing
Hoof Trimming
573-7359 or 573-6670

BEACON RESTAURANT
In Beacon Motel
Open 7 Days a Week
6 a.m. - 10 p.m.
Businessmen's Lunch
Meat
3 Vegetables
Coffee or Tea
Dessert
$2
Mon. Thru. Fri.

We Have MOVED
From 3001 College Ave.
TO
SULLIVAN-STANFIELD INSURANCE BUILDING
1900 Snyder Shopping Center. College Ave.
Phone 573-2896
WESTERN UNION

Hunters Headquarters
We Have
Guns*Fishing Equipment
Camping Supplies*Ammo
Tapes*Stereo
Many Bargains On Out Of Pawn Items....
Timely Pawn Loans
2409 Ave R
Phone 573-9335
- Ken Minyard
Buyer-Seller-Trader

TO PLACE YOUR CLASSIFED ADS DIAL 573-5486

NASA Will Look For New Astronauts Soon

By PAUL RECER
AP Aerospace Writer

SPACE CENTER, Houston (AP) — The space agency will soon start looking for a few good men—and for some women, too.

For the first time since 1969, the National Aeronautics and Space Administration will recruit candidates for the nation's astronaut corps this year. The new generation will be a different breed from the daring men who cracked the space frontier for America.

The new astronaut group is expected to include engineers, scientists and other technical specialists who are not pilots. Qualified women not only will be eligible but will be encouraged to apply.

Reason for the change is development of the space shuttle, a new craft that may open doors to space that were closed previously to all but a few.

A stubby-winged, airplane-like craft, the shuttle is designed to be launched like a rocket and returned to earth like a glider. It can be flown again and again. The space agency says the shuttle will make space travel easier and cheaper.

When a planned fleet of four shuttles starts operating in the early 1980s, NASA officials expect there will be up to 40 flights a year. The shuttles will be used for repairing satellites or delivering them to orbit, making scientific experiments and even carrying aloft materials for construction of a space station.

In effect, the shuttle will be a cargo plane in space.

"There'll be two types of astronauts," says George Abbey, director of flight operations at the Johnson Space Center. "The pilot types of astronauts will have the primary responsibility of flying the vehicle."

The second type of space traveler, he said, will be the "mission specialist" whose main job will be to handle, operate or deploy the shuttle payload.

During the Apollo and Skylab programs, all astronauts were trained to pilot the craft, plus perform experiments and handle the payload, if any.

On the shuttle, only a pilot and copilot need know how to fly. The mission specialist's job starts after the craft is in orbit.

Qualifications of the pilot-astronauts will be similar to astronaut requirements of the past. Most are expected to be civilian or military test pilots.

Abbey said the mission specialist astronauts could be scientists, engineers or technicians. Physical requirements will not be as strict as those for pilot astronauts, he said, "and qualified women candidates will be welcome."

The shuttle will make it possible for specialists with universities or industry to become temporary space travelers.

Abbey said experts who develop space experiments will be allowed to fly on the shuttle to perform their experiment, and will be "more or less passengers" for the balance of the mission.

"These will be the payload specialists," he said. "They'll train for just a short period of time, up to the point they will be comfortable in space."

The payload specialists will not be employes of NASA or members of the astronaut corps and may only make one space flight in a lifetime.

Abbey said NASA has not established requirements for the new generation of fulltime astronauts, nor has it decided how many fledgling "spacepersons" will be needed.

"That will depend on how many of the current group of astronauts stay on board...how many missions are projected for the shuttle, and other factors," he said.

There are now 28 astronauts at the Johnson Space Center here.

Members of this group are expected to conduct the early ground and flight tests of the space shuttle, scheduled to begin operational flights in 1981.

No massive recruiting drive will be needed to find new astronauts.

POLITICAL CALENDAR

The Snyder Daily News is authorized to announce the following candidates for political office, subject to action of the Democratic and Republican primary.

DEMOCRATIC PARTY
STATE REPRESENTATIVE
63rd District
Bill Atwood, Jr.
Mike Ezzell
District Judge
Wayland G. Holt
Sheriff
Keith Collier
County Tax Assessor-Collector
Don Adams
Clarence Minton
County Commissioner
Precinct No. 1
Eldon Perry
Precinct No. 3
Charlie J. Yoast
Constable
Precinct 1
W.D. (Bill) Love

PUBLIC NOTICES

Bids will be received by the City of Snyder, Texas at the Office of the City Manager, 1925 24th Street until 10:00 a.m. Monday, March 1, 1976 for One (1) 6400 Series Graphotype or equal.

(s) William A. Vestal
Mayor

ATTEST:
(s) Juanita Farren
City Secretary

NOTICE TO BIDDERS: The Scurry County Commissioners Court will accept bids on Monday, March 18, 1976, at 10:00 a.m. in the Scurry County Commissioners Courtroom, Courthouse, Snyder, Texas, for reroofing the Scurry County Library. Specification may be obtained at the Scurry County Judge's office, Courthouse, Snyder, Texas.

CLASSIFIED ADVERTISING RATES & SCHEDULES
15 WORDS MINIMUM

1 day per word	7c
2 days per word	13c
3 days per word	17c
4 days per word	20c
5 days per word	23c
6th day	26c
Each additional day 3c per word.	
Legals, per word	7c
Card of thanks, per word	7c

These rates for consecutive insertions only. All ads are cash unless customer has an established account with The Snyder Daily News. No refund will be made on ad after appearing in paper. The Publisher is not responsible for copy omissions, typographical errors or any unintentional error that may occur further than to correct it in the next issue after it is brought to his attention.

ERROR

The Daily News can not be responsible for more than one incorrect insertion. Claims cannot be considered unless made within three days from date of publication. No allowance can be made when errors do not materially affect the value of the advertisement. All out of town orders must be accompanied by cash, check or money order. Deadline 4:30 p.m. Monday through Friday, prior to day of publication. Deadline Sunday 4:30 p.m. Friday.

LODGES A-1

SPECIAL!!
CAR WASH & VACUUM $6.00
FRIDAY & SATURDAY ONLY
SOUTHSIDE SHAMROCK
3911 COLLEGE

SPECIAL NOTICES A-2

As of today, I am not responsible for any debts or other business transactions that have been or will be made other than those made or conducted by me personally.
Larry Grissom
Rotan, Texas

Southside Shamrock Service Station, under new management. Everyone invited. We fix flats, oil changes, grease jobs, mechanic work. Open 8 a.m. to 6 p.m., 6 days a week. Closed Sunday. Owner, M.E. Tierce, known to C.B.er's as "Digger O'Dell the friendly undertaker."

CARD OF THANKS A-3

We would like to express our appreciation and thanks to all of our good friends in the Ira and Knapp communities.
Cecil, Jody & Lesa Martin

LOST AND FOUND A-4

Lost in the vicinity of 40th & Ave.V, 4 mo. old female Pekingese dog. White with black spots. Reward offered, child's pet. 573-8333 or 2107 40th.

LOST Chinese Pug, black face, curled tail, city and rabie tags, child's pet. Reward. 573-5658.

PERSONAL A-5

Tri County Council on Drugs & Alcoholism Education-Consultation & Preferral Agency 1911-25th St.; Open Mon. thru Fri. 8 to 5. Call day or nite—573-3233 A United Way Agency.

ARE THE DRUGS YOU'VE BEEN TAKING, BEGINNING TO TAKE YOU?
If you need help call
573-5835

If you drink, that's your problem, if you want to stop, that's our problem Alcoholics Anonymous, 573-5337 or 573-5117.

LIFT A FINGER. Report child abuse. 1-800-292-5400 toll free statewide child abuse hotline.

Ages 12-20. Do you have a drinking or drug problem in your family? If so and you need or want help call us the Alteens 573-9774 or 573-8180 night or day!

Want your carpet layed? Experienced carpet layers will do the job for you. Call 573-6013.

See Chandler for lawn mower repair, small engines, tillers, and edgers. 213 33rd St. or phone 573-5466.

RAINWATER
CARPENTER SERVICE
Homes Built and Remodeled
Cabinet Building and General Carpentry.
Painting and Roofing Contractor
Albert Rainwater
120 Browning Phone 573-23597

J'S ROOFING
FREE ESTIMATE
CALL: 573-6983
or 573-3957

Income Tax Service
Room 12
West Texas State Bank Building
573-0586

Will do Roto-tilling. Call 573-5592 after 5 p.m. for free estimates.

Married man will do tractor work 6 days weekly. $2.00 hr. Experienced. No transportation. 573-0812.

Need concrete work? Call me. Good work at a good price. 573-3983 or 573-6424.

ELECTROLUX
Sales Service
Don Adams 216 31st
Phone 573-3747

NEW KIRBYS
REPOSSESSED & USED KIRBYS
Service & Repair of all other vacuum cleaners.
T. T. WITHERS
573-2505

Painting jobs wanted: spray, brush or roll. All work guaranteed
Call 573-5313
Acme Paint Co.

VEHICLES B

FOR SALE 71 Chevy pickup, lwb, 350 eng., auto, recently overhauled or trade for car of equal value. Call 573-3772.

FOR SALE 1976 Ford LTD, 3600 mi. 573-6496.

FOR SALE 1968 2 dr. Dodge Charger, bucket seats, all power, air, tape, radio & cruise. 573-9714 or 2704 Ave. W.

FOR SALE 1967 Mercury Comet Classic. Needs body work, air cond., excellent motor, good tires. Call 573-3712.

FOR SALE 1972 IHC Travel All, radio, tape player, air, bucket seats, steel belted radials, $2795.00. Call 573-2221. After 6 p.m. call 573-7293.

FOR SALE 1971 Delta 88 Olds. 573-6395 or 573-3603.

73 White F.L. 350 cummins, air ride susp, 13 spd, SQHD etc. 72 CO Mack with new major on 318 Det. 2 71 Freightliners, 2 70 COF 4070 Int. 3 F2000D Int. Twin Screws & 15 other truck tractors. 40 other trucks from new pickups (IH) dumps, 3 to 20 ton winch tks. We gottum & we buy sell trade & Finance. (over 60 trailers from pole to 75 ton 3 axle lobed also) Dial Free 800-792-2942 Johnston Truck Cross Plains, Tex.

FOR SALE 1972 Olds 88 hardtop, all power, loaded, excellent condition. 573-5966.

FOR SALE 1957 Chevrolet 2 dr. hardtop. Call 573-3757 after 6 p.m.

FOR SALE 1974 Cadillac Coupe DeVille, beautifully maintained. 24,000 mi. Loaded. $5995.00. 573-3607.

FOR SALE 1970 ¾ ton Ford pickup, 360, V-8, air, automatic, camper cover. 573-9665 after 5 p.m.

FOR SALE 1972 Vega hatchback, auto, air, runs good. $1100.00. See at 2803 Ave. Q or call 573-5779.

FOR SALE 1975 Scottsdale pickup. Green & white. Call 573-6671 or 573-0402.

1972 88 Delta Royale, gold with beige vinyl top, power, air, 1 owner. Call 573-2868 after 6 p.m.

FOR SALE 1964 Ford Ranchero pickup. 2304 42nd St.

FOR SALE 1973 Mercury Montego MX Brougham. Good condition. Call 573-5535 or come by 303 33rd St.

FOR SALE 1975 Honda CB 500 T with easy rider fairing, crash bars, saddle bags, sissy bar, rack and trunk. 2739 miles. Call 573-3773 or see at 2403 Ave M.

FOR SALE 1971 GMC custom pickup, ½ ton, SNB, 350 V-8 motor, auto, see at 3110 Ave U or call 573-3187 or 573-2495.

BUSINESS SERVICES D

6 YARD DUMP truck and front end loader on small tractor. Haul drit, sand, and gravel for yards, driveways, or whatever the need. Plow yards and clean up. Free estimates by the load or job. Remove trees. Don McAnelly. Phone 573-3136.

NACHLINGER PEST and TERMITE CONTROL and TREE SERVICE Joe Alexander owner. Call 573-5646.

General carpentry and remodeling. Call Randy Smith after 5:30 p.m. 573-3271.

Septic Pumping: grease pits, sand traps. Call Roy White, 573-8761. If no answer call 573-0481.

Roto-tilling. Call 573-3004.

MAY ROOFING AND CONSTRUCTION. All type roofs, patching, carpentry. 24-hour phone Max R. May 573-2786.

Gunnels Appliance and Refrigerated Air Conditioning Repair. All major appliances repaired, most brands. Call 573-8122.

FOR ELECTRICAL wiring, Call Ed Blocker, 573-7578.

EMPLOYMENT E

WANTED part time or full time beautician. 573-5341 or 573-8603.

Paid nursery worker needed at Greenhill Baptist Church. Call 573-3345 or 573-3672.

HELP WANTED: 1 dishwasher & 1 cashier for evening shift, experienced breakfast cook, experienced pantry women. Apply in person only at American Motor Inn, East Hwy.

An OHIO OIL CO. offers PLENTY OF MONEY plus cash bonuses, fringe benefits to mature individual in Snyder area. Regardless of experience, airmail E.J. Baker, American Lubricants Co., Box 696, Dayton, Ohio 45401.

We are now looking for LVN's, full or part time. Claxton Lodge, Colorado City.

Do you need a job? See Snyder Employment Service. 2425 College Ave. Phone 573-0693.

Neat appearing lady to work at Lots Burger. Apply in person only. 3900 College.

Immediate opening for wholesale route person in Snyder, Texas. Above average salary, insurance benefits, retirement benefits, paid vacation and other benefits. Gandy's Dairies, 200 Florida Ave. Sweetwater, Texas 79556. Ph. 235-2248. An equal opportunity employer.

Fun Valley summer resort, South Fork, Colorado needs students for various summer jobs. Room, board, salary, and bonus. Also need cooks, maintenance men, and etc. Write Bennie Henson 2050 S. Elmwood No. 2, Abilene, TX 79605.

FINANCIAL G

PAWNS LOANS—We buy, sell and trade guns. Timely Pawn Shop. 2409 Ave. R.

PAWN LOANS—Buy Sell or Trade guns Thompson Pawn Shop 1902 37th Street.

WOMAN'S COLUMN H

Custom sewing, children's and ladies clothing. Saundra Evans, 573-7371.

PENNY RICH BRAS & GIRDLES
A Perfect One For Every Figure
Anita Erwin
573-7988

ENTERTAIN YOUR friends with a fabulous Mary Kay Cosmetics Show. Call for your re-orders. 573-9433.

If you are interested in earning extra money as a Tri-Chem Liquid Embroidery Instructor. Call 573-6733. No experience or investment necessary.

Will Babysit in my home day or night. 573-0706.

CALICO COTTAGE
CUSTOM SEWING,
BUTTONHOLES,
ALTERATIONS
573-0844

IRONING WANTED 573-3209, 807 29th.

STATE LICENSED and insured child care in my home day or night. 573-8602.

FARMER'S COLUMN J-1

FOR SALE freezer beef, half or whole, cut & wrapped. Call 573-3109. after 6 p.m.

COTTON ALLOTMENTS
Leases-Purchases
ARNOLD BANKS
Real Estate Broker
Office 6502 Avenue P-6A
(Dormir Apartments) Lubbock Tex.
Ph. (806) 745-6222 or 799-2621
Transfers State Wide
8 Years Experience
Bank References
Carl Higgins - Special Agent
Ph. (806) 792-7305 3505 31st St.

FOR SALE 656 Farmall with TA, cab, AC, radio, 3 cylinder outlets, rear weights, 3 point hookup, good rubber, 2,200 hrs. $5800.00. Also Massey Ferguson Super 92 diesel combine with 14' header, good rubber, cab & blower. $4000.00. Call 915 573-7844.

Fertilized Bermuda grass. Call 776-2520. Roby.

FOR SALE Walden Blade. 573-2258.

FOR SALE Mesquite wood, $10.00 a pickup load. Call 573-7089.

Best hard cedar in Texas. Cut to order. Fence posts or corral posts, any length or size. Contact Jim Moore, Llano, Texas, 915-247-4470 after 5 p.m.

HAY for sale. Robert Green, 573-2048.

SADDLE SALE new and used saddles. Saddle and boot repair. Will trade for anything of value.
Brewster's Cowboy Shop
3412 Collebge. 573-0523

A.I. BREEDING
All Breeds Available
Fred Cross
573-7003

SPORTING GOODS and SUPPLIES J-2

Complete Gun Repair-Fishing License-Reel Repair. Dealer For Smith & Wesson-Colt-Remington-Winchester-Marlin-Charter Arms-Rugger-Tital Guns. Camilus-G96 Rapala-Shrade Walden-Case-Gerber Knives. Weaver-Leupold-Redfield Scopes. Also Voice of the Wild Electronic Varmint Calls & Tapes.
All in Stock, Eight Rifle Calibers including 22-250 in Stock.
Rifles - Scopes - Ammunition
Gene's Gun Shop 3602 Hill Ave.
Phone 573-2323
Open weekdays after 5:00 p.m.
All day on Weekends.

MERCHANDISE K

FOR SALE Kitchenaid dishwasher. $150.00. Call 573-8135.

WORK BENCH TABLE
Some with sliding doors, some with sliding drawers, these are old store fixtures. Perfect for workshop.
NOW ½ PRICE
Contact Ed Thrift at Men's II

NOW OPEN Douglas Catfish farm. No advance in prices. Order now. Catfish fingerlings. Sylvester 993-4644.

FOR SALE 4' x 7' picture window with frame. 573-9930.

BRAND NEW
KIRBY
$199.00
573-9466

Be good to yourself. Give yourself a new mattress & box springs made by Dunnam Mattress Co. Enjoy a good nights sleep. Term if you wish. Dunnam Mattress Co. 2109 College.

FOR SALE heavy standard size pool table with balls & rack. $150.00. Call 573-8278.

FOR SALE IBM Selectric I electric typewriter. $250.00. Call 572-9769.

FOR SALE almost new 6 x 20 gooseneck trailer. Call 573-8376.

Used complete air conditioner, fits most 6 cyl. cars. $25.00. Also a used 21" color TV. Needs repairs, picture tube fine. $50.00. Call 573-6078.

Classified Ads—Call 573-5486.

VACUUM CLEANER Supplies All makes serviced. Snyder's Vacuum Cleaner headquarters. Allen Sewing Machine Center.

KEEP CARPETS beautiful despite footsteps of a busy family. Buy Blue Lustre. Rent electric shampooer $1 Clark Lumber.

For "A job well done feeling" clean carpets with Blue Lustre. Rent electric shampooer $2.00. Roe's Furniture—Appliance.

FOR SALE 1 dark wood finished bedroom suit, all wood, twin beds with box springs and mattress. $200.00. Call Author Duff.

FOR SALE Rockwell floor model drillpress. $200.00. Call Author Duff.

DOGS-PETS, ETC. K-3

FOR SALE UKC Registered Pitt Bull puppies. Call 573-7541.

FOR SALE purebred German Shepherd puppies, 3 Females beautifully marked parents. Should be great with children. Call 573-9504.

FANCY POODLE grooming at reasonable rates. Call 1-766-3042 or 1-235-8344 in Roscoe for appointment, ask for Ronna.

PEGGY'S GROOMING SHOP
NOW OPEN
Call for Appointment
573-6879.

FREE to be given away, Australian Shepherd puppies, father German Shepherd. 573-3455 or go by 1705 28th.

WANT TO BUY: full blood male German Shepherd, 1 yr. old, preferably white. Call 573-8151, after 5 call 573-7280.

GARAGE SALES K-5

PORCH SALE
2506 31st
Friday Only
Curtains, clothes, misc., odds & ends.

3 FAMILY GARAGE SALE
Fri., Sat., Sun. afternoon
Appliances, clothing, camera, b&w TV, 71 Chevy differential, radiator, front end parts, air conditioner, play pen, baby mattress, dishes, saddle, a small pile of junk.
111 HICKORY
Belmont Park behind Northside Texaco

RENTALS L-1

TWO ROOM and three room furnished apartments. Also two bedroom apartments with or without TV L.A. McClanahan. 573-3566.

Space for mobile home. Couples, small child. Inquire at 506 27th St. 573-3915.

FOR RENT 50' x 25' Steel building. Good location. Call 573-7222.

BEACON LODGE
Weekly Rates
Cable TV, Phone
Restaurant open 6 a.m. - 10 p.m.
7 days week
East Hwy. & Traffic Circle

MOBILE HOMES L-9

FOR SALE 2 bdrm mobile home and lot. Call 573-9882 or 573-9843.

REAL ESTATE M

1. NEW LISTING...9½ acres south about 5 miles from city limit...paved on two sides....$8000.
2. NEW LISTING...Near Rotan...Good 160 acres...90 ac. cultivated...$33,000.
3. Near Jayton...160 acres...live running water lots of good fishing. 75 ac. cult. two irrigation well...approx. 200 gal.
4. North...about 7 miles 95 acres...$350 acre. Good water on adjoining place.
5. East Snyder...Good two bedroom. You will have to secure your own loan.

BRIGHT'S REALTY
North Side of Square
Business Phone 573-6127
Night's - Weekends 573-8083

LU WOLF
Secretarial Service
Typing-Bookkeeping
Mimeographing
573-8150
Pick-Up & Delivery

1. FARMS, we have several good farms over county and adjacent.
2. One of the prettier places, 160 acres, plenty of water, some minerals.
3. Section land Kent County $225.00 per acre and lake water.
4. Kent county 320 acres $150.00.
5. On Hwy 5 4 acres, $8500.00.
7. Pasture 160 Acres at $200.00 a.
8. Near Snyder 20 a. $750. a.
9. Nerr Ira 140 a. $250 a.
10. Livable house & 80 acres, $30,000.
11. We have 15 acres inside city limits. Fenced. $17,000.00.

Roswell Rigsby Real Estate
200 E. Hwy. Ph. 573-7082

LOIS GRAVES REALTORS
Phillips 66 Building
East Hwy
Phone 573-2540

NEW LISTING—EASY TO BUY
This 2 Bdrm Cottage on a corner lot has good sized rooms with good closet space. All carpeted & paneled. Big yard with room for a garage. Buy this equity and assume FHA loan and move in.

WALK TO SCHOOL
Spacious 3 Bdrm. 2 baths All carpeted Big Corner lot. Good location. $21,000.

DON'T BUY
Until you call us about this 3 Bdrm. 2 Bath all brick home. Refrig. Air Good loan. Look today!

SHOP BLDG.
Clairmont Road 55 x 30 ft. metal shop Bldg with seperate office on 4 lots. All fenced, water well. Perfect set-up for Oil Service Business. Total price $12,000.00

TRANSFERED TO HOUSTON?
We have a nice 4 Bdrm. 2 Bath Brick home in Houston in a great location. Owner will sale or trade for property in Snyder.

NIGHTS & WEEKENDS
Edna Gillham 573-8278
Mike Graves 573-2939
Lois Graves 573-2540

EAST SCHOOL DISTRICT..large rooms..some carpet..clean and nice..3 bedroom..new listing..$15,500.00.
OLD WEST..large Austin stone home on 29th Street..good carpet..refrig air..garages for 3 cars..over 2000 sq. feet in home.
EAST SCHOOL DISTRICT..3 bedrom, 1½ baths..priced to sell at $14,500.00..new listing.
PRICE REDUCED ON HOME IN IRA..large 3 bedroom on 1 acre with many fruit trees..total electric..brick..reduced to $28,500.00.
EAST AREA..two bedroom with refrig air and central heat..new carpet..$9000.00
EAST SCHOOL DISTRICT..large 3 bedroom, 2 bath..large kitchen-den combination..corner lot..reduced to $21,000.00.

STEVENSON REAL ESTATE
4102 College Ave.
Business Phone 573-6612
Nights & Weekends — 573-6612

23rd Street-3 bdrm, 2 bath, paneled, fence only $9,000.00.
Central - 19th Street, 3 bdrm, 1 bath, all carpeted, large rooms, utility room, $7500.
Old West - Nice carpeted 3 bdrm, home, has utility room, only $9200.00.
Lovely split level 3 bdrm Brick, 2 bath, refri. air, spacious rooms, double garage, huge play room, nice west location.
Commerical - 90 x 30' shop, with 3 bdrm, 2 bath, den living quarters, suitable for many things.

Merle Newton Realty
3111 College Ave. Office 573-6928
Merle Galyean Home 573-6929
Raborn Galyean Home 573-6928

Browning Realty
1906 28th St.

"NEW LISTING, WEST LOCATION!!" This is a very sharp, clean, comfortable 3 bdrm "Home." Very large rooms, big closets. Paneled throughout, carpet, drapes, fenced yard. Heating & refr. air.

"JUST WHAT YOU'RE AFTER!!" Small comfortable, livable, 3 bdrm. on Scott St. Ideal for young couple with small child or working person at Aileen's!!

"CHOICE EAST SIDE LOCATION!!" This "Home" is very large, roomy, clean as pin and vacant.

"BUILDING NEW HOMES, NEW ADDITION!!: West Towle Park, these beautiful "Homes" feature: all brick, double garages, 3 bdrm, 2 baths. Have central heat, refr. air, all electric kitchens, disposal, stove. These have carpet throughout, fences. Have 2 completed, ready to move into.

BROWNING REALTY
1906 28th Street
Office 573-6396
Home 573-3158
Mrs. George Richardson 573-3980

FOR SALE 3 bdrm. home, 1 bath, large kitchen and dining room with 29 acres. Call 573-5073 after 6 p.m.

2 BEDROOM HOME!!
TO BE MOVED!!..Structurally sound, but needs some repairs..You can MAKE MONEY on this one...$3,750.00
BASS REAL ESTATE
Ph. 573-6827

611 East Highway
JACK & JACK REALTY
573-3452
Let us show you TODAY!

NEW LISTING...3 Bedr. 1 bath...dining area,..carpet and paneling...Garage...Fenced yard...Good storage house...Excellent Location near park...Total Price $17,500.

JUST LISTED: Large 4 bedr...2 baths...living room..dining room...Excellent location close to Park and Stanfield school...Total Price $26,000.

JUST LISTED...Owner selling all rent property...Six houses, five of them furnished...All good location...Total Price $37,000.

PLENTY OF ROOM To Putter...A brick 3 bedr. 2 bath country home situated on 1 acre...Good water well...Total Electric...No city taxes.

JUST LISTED...4 bedr...dining room...Kitchen with built-ins and breakfast bar...Workshop with half bath in rear...Owner will help finance...Central school area...Total Price $15,000.

CLOSE TO Stanfield and Shopping Center...3 bedr. home...Some carpet and drapes...fenced yard...Out of town owner anxious to sell...Priced right!

WE HAVE several new homes under construction...Give us a all and we will be happy to show you plans, price, location and etc.

Call Nights and Weekends:
Elizabeth Potts 573-2404
Dolores Jones 573-3452

BUYING? OR SELLING?
3 BR - 3 bath, beautifully, landscaped home, overlooking Towle Park. Sep by appointment only.
2 BR on 28th St. $6,500.00
2 acres and 2 BR home, east-close in.
7½ acres, good location and water.
19 acres east-close in on by-pass.
2 Sec. grassland - 100 acres cult. no minerals - $130 per acre.
5 Sec. grasland-600 cult. no minerals $125 per acre.
233 acres west of Dermott, $325 per acre.
160 acres, all in cult. $250 per acre.
Mobile home lots, good location.
Commercial lots, good location.
Nice lake cabins, J.B. Thomas.
BEAVERS REAL ESTATE
3425 College Ave.
Phone 573-9472
Virginia Elme 573-3713

JOE BOX REALTY
4006 College

LAKE THOMAS...Real neat 2 Bedroom House, carpeted, garden, double carport, well built pier. Only $5000.

farms and ranches

160 ACRES GRASSLAND...Water Well with Windmill. Owner says SELL.

800 ACRES...200 Acres Tillable, Running water in creek, 6 to 8 acre Lake. Good livestock set-up.

320 ACRES, near Salt Fork Of Brazos River, bottom land sub-irrigated, some minerals with Leasing Rights. $150. per acre.

160 ACRES...75 Acres Cult. 2 irrigation wells, clear running water in spring fed creek, fish, good fences. Some minerals with Leasing Rights. OIL Production nearby.

JOE BOX (Day or Nite) 573-5906
BILL EARLY 573-2902
JIM SMYLIE (Nite) 573-6646

OILFIELD TANK CORROSION PROTECTION

Use the company that has satisfied customers for years. We have references by the dozens for our high quality, long lasting, guaranteed fiberglass, corotar and many other protective liners. We built our business on repeat customers. Let us tell you what we can do.

CALL DAY OR NIGHT
916-672-4773

ABILENE PLASTIC CO.
ABILENE, TEXAS

TRITON WATER
Cooler Rental Water Home Delivery
We are expanding!
We will be in Snyder every Friday. For Information, Call Collect.
806-872-5069

Dr. Lamb

No cholesterol in plant foods

By Lawrence E. Lamb, M.D.

DEAR DR. LAMB—Would you publish a list of foods which tend to raise cholesterol level? In other words, which foods one should avoid if the cholesterol level is on the high side.

DEAR READER—There is no cholesterol in foods of plant origin. It is only in animal products. The chief sources of large amounts of cholesterol in the diet are egg yolks, butter fat in butter, milk, cheese and some organ meats, especially liver, brains and sweetbreads.

Meat, fish and poultry all have about 70 milligrams of cholesterol in three and one-half ounces (100 grams) raw weight. You should try to limit your cholesterol intake to 300 milligrams a day. By using fortified skim milk, buttermilk, uncreamed cottage cheese for dairy products, avoiding the high cholesterol foods and using vegetable margarines, you can still eat quite a bit of the meat, fish and poultry group without consuming too much cholesterol.

Unfortunately there is much more to keeping the cholesterol down than just eliminating the high cholesterol foods. You need also to eliminate or avoid body obesity by diet and exercise and you need to limit your total fat intake of any type and particularly control saturated fat intake.

For more information on the principles of diet to prevent heart disease send 50 cents for The Health Letter, Number 1-3, Diet, Preventing Atherosclerosis. Send a long, stamped, self-addressed envelope for mailing. Address your letter to me in care of this newspaper, P.O. Box 1551, Radio City Station, New York, NY 10019.

DEAR DR. LAMB — My buddies and I are having a discussion concerning ulcers, nerves and high blood pressure. Which occurs first, ulcers and then a nervous condition and high blood pressure or a nervous condition and then an ulcer and high blood pressure?

DEAR READER—Have fun. Doctors still argue about these points, especially in specific cases and the conclusions are sometimes no more enlightened than the ones you may make.

The problem is that one can't generalize. Certainly one can have high blood pressure and not have any problems at all with nervous tension. High blood pressure may be related to being overweight, to having kidney disease or even to having certain hormonal abnormalities in the body.

Ulcers are often associated with excessive nervous tension but again we do see them in people without any clear evidence of abnormal stress and we see a lot of people with lots of stress who have neither high blood pressure nor ulcers.

We see people with an infinite variety of stress reactions, nervous disorders and even psychosis who have neither medical problem.

We know that when people are sick from any cause they may then become nervous, depressed or emotionally unstable. It is pretty depressing to find out you have a serious cancer or that you have a serious heart disease or have just had a stroke.

So you can't separate the physical, chemical and emotional responses of the body any more than you can decide which comes first, the chicken or the egg.

(Newspaper Enterprise Assn.)

Bentsen, Tower For DST Extension

WASHINGTON (AP)—Here is how Texas, Arkansas and New Mexico senators voted Wednesday as the Senate approved, 48-45, an amendment by Sen. Bob Dole providing for seven months of Daylight Saving Time this year and next.

Bentsen, D-Tex., yes; Domenici, R-N.M., yes; Tower, R-Tex., yes; Bumpers, D-Ark., no; Montoya, D-N. M., no.

Use Snyder Daily News Classified Ads—Call 573-5486.

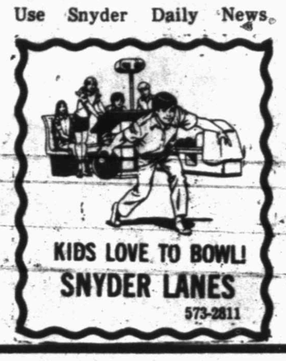

CROSS KEYS
NOW OPEN
Sullivan-Stanfield Bldg.
1900 Snyder Shopping Center
Complete Stock
All Types Sheet Music
● Teaching Materials
● Music Supplies Accessories
● Music Gift Items
CALL 573-0945

SAFEWAY
COMPARE LOW EVERYDAY PRICES Plus SPECIALS!

SHORTENING
Velkay. All Purpose. For Baking or Frying!
Safeway Special! 3-Lb. Can 79¢
(Limit 1 with $7.50 or more purchase excluding cigarettes. Additional Items at Regular Price)

Cragmont Cola
★Regular or ★Diet (Plus Deposit)
Safeway Special! 32-oz. Bottle 12¢

Banquet Dinners
★Salisbury Steak ★Meat Loaf ★Corned Beef Hash ★Fish ★Western ★Beans & Franks ★Ocean Perch ★Veal Parmagian
Safeway Special! Reg. Pkg. 39¢

Fruit Cocktail
Hunt's. For Salads or Quick Desserts!
Safeway Big Buy! 15-oz. Can 39¢

Safeway Meats are Unconditionally Guaranteed to Please!
Chuck Roast
Full Cut ★Blade or ★Neck Cut. USDA Choice Heavy Beef
(Arm Roast Full Cut. Chuck —Lb. 95¢) —Lb. 68¢
Rib Steaks
Small End. USDA Choice Heavy Beef —Lb. $1.37
Rib Roasts
Large End. 3-Ribs. USDA Choice Grade Heavy Beef —Lb. $1.28
7-Bone Steak or ★Chuck Steak. Full Cut. USDA Choice Heavy Beef —Lb. 98¢
Beef Short Ribs USDA Choice Grade Heavy Beef Plate —Lb. 55¢
Premium Ground Beef Any Size Pkg. —Lb. $1.18
Beef for Stew Boneless. Cubed —Lb. $1.29
Smoked Picnics 6 to 8-Lbs. Water Added Whole —Lb. 75¢
Meat Wieners or ★Beef Franks. Safeway 12-oz. Pkg. 69¢
Sliced Bologna ★Regular Meat or ★Beef. Oscar Mayer 8-oz. Pkg. 68¢
Sliced Bacon
Slab. Rindless. Tasty! Breakfast Favorite! —Lb. $1.29
Safeway Bacon Sliced. No. 1 Quality! 1-Lb. Pkg. $1.49
Armour Bacon Armour's Star MiraCure 1-Lb. Pkg. $1.55
Beef Wieners Safeway. Skinless 1-Lb. Pkg. 95¢
Canned Hams Safeway. Fully Cooked! 3-Lb. Can $5.88
Smorgas Pac Eckrich. Regular 1-Lb. Pkg. $1.59
Smok-Y-Links Eckrich. Smoked Sausage 10-oz. Pkg. 99¢
Beef Sausage Safeway. Breakfast Sausage 1-Lb. Roll 65¢
Eckrich Bologna ★Regular or ★Thick-Sliced 12-oz. Pkg. $1.09
Lunch Meat Safeway. Sliced ★Beef Bologna ★Olive ★Macaroni & Cheese ★Cooked Salami ★Pickle-Pimento 6-oz. Pkg. 49¢
FRYERS
Fresh. USDA Insp. Graded 'A'!
(Cut-up Regular —Lb. 53¢) Whole —Lb. 45¢
Leg Quarters From USDA Insp. Grade 'A' Fryers —Lb. 55¢
SAFEWAY SELLS ONLY USDA GRADE 'A' WHOLE FRYERS

Garden Fresh Fruits & Vegetables!
Cabbage
Crisp Green Heads! Ideal for Cole Slaw! —Lb. 10¢
Lettuce
Iceberg. For Salads! —Each 29¢
Pitted Prunes Town House. Tender! —12-oz. Pkg. 49¢
Dried Apples Town House 8-oz. Pkg. 99¢
Dried Apricots Gardenside 8-oz. Pkg. $1.19
Seedless Raisins Town House 6 1½-oz. Pkgs. 49¢
Ruby Grapefruit Delicious! —Each 10¢
Russet Potatoes Gardenside 10 Lb. Bag $1.29
Juicy Oranges Sweet. Refreshing! 4 Lb. Bag 49¢
Juicy Tangelos Minecla —Lb. 29¢
Navel Oranges California —Lb. 23¢
Red Tomatoes For Slicing! —Lb. 35¢
Cedar Lite Mulch 2-Cubic Ft. Bag —Each $1.89
Fluffy Ruffle Fern 4-Inch Pot —Each $1.69
Broccoli Texas. Tender! —Lb. 29¢
Radishes 6-oz. Bag or ★Green Onions. Bunch —Each 10¢
Potted Mums Assorted. 6-Inch Pot —Each $2.99

Hot Chili
or ★Regular. With Beans. Town House
Safeway Big Buy! 15.5-oz. Can 49¢
Margarine
Coldbrook. Quarters.
Safeway Big Buy! 16-oz. Ctn. 28¢
Datril Tablets
Non-Aspirin. (Save 48¢)
Safeway Special! 100-Ct. Bottle 89¢
Trac II Blades
Gillette. (Save 18¢)
Safeway Special! 5-Ct. Pkg. 97¢

Shop Safeway and Save!
Alka-Seltzer Effervescent Tablets —25-Ct. Bottle 59¢
Crest Toothpaste With Fluoride 7-oz. Tube 93¢
Efferdent Tablets Denture Cleanser 20-Ct. Pkg. 75¢
Scope Mouthwash Freshens Breath 18-oz. Bottle $1.25

Check These Values!
Aspirin Tablets Safeway 5-Grain. Big Buy—100-Ct. Bottle 39¢
Anacin Tablets Pain Relief! 100-Ct. Bottle $1.27
Multiple Vitamins With Iron. Safeway 100-Ct. Bottle $1.19
Milk of Magnesia Liquid. Phillips 12-oz. Bottle 97¢

Safeway Frozen Foods for Quality and Convenience!
Orange Juice
Scotch Treat Concentrate. Delicious Breakfast Treat! Safeway Big Buy!
6-oz. Can 22¢
Popsicles Assorted Flavors! 6-Ct. Pkg. 34¢
Potatoes Slim Jim Shoestring 8-oz. Pkg. 18¢
Cut Corn Scotch Treat 10-oz. Pkg. 29¢
Strawberries Trophy. Sliced 10-oz. Pkg. 29¢

EKCO ETERNA STAINLESS STEEL FLATWARE
FEATURED THIS WEEK TEASPOON 39¢
ENCYCLOPEDIA of the ANIMAL WORLD
VOLUMES 1-2-3 69¢ VOLUMES 4-5-6 $1.99 each

Everyday Low Prices!
Old Pal Dog Food For Cats, too! Economical! —15-oz. Can 10¢
Green Beans Raider Brand. Cut 16-oz. Can 19¢
Table Salt Crown Colony 26-oz. Box 15¢
Macaroni & Cheese Dinner Town House —7.25-oz. Pkg. 25¢
Black Pepper Piedmont. Ground 4-oz. Can 63¢
Pork & Beans Town House 16-oz. Can 27¢

Check These Safeway Money-Saving Values!
Enriched Flour Ovenjoy. All Purpose. Safeway Big Buy 5-Lb. Bag 59¢
Cottage Cheese Safeway Lucerne. Safeway Special! 12-oz. Ctn. 39¢
Saltine Crackers Melrose. Crisp! Safeway Big Buy 16-oz. Box 37¢
Dry Pinto Beans Town House Favorite! Safeway Big Buy 16-oz. Pkg. 24¢

You'll Like the Variety of Safeway Breads!
White Bread Mrs. Wright's. ★Regular or ★Sandwich Sliced —16-oz. Loaf 29¢
Compare Variety and Quality!
Party Rye Bread. Skylark 16-oz. Loaf 39¢
French Bread Skylark. New Orleans 16-oz. Loaf 45¢
Cheese Bread Skylark 16-oz. Loaf 49¢
Cinnamon Rolls Mrs. Wright's 9-oz. Pkg. 49¢
Pecan Twirls Mrs. Wright's 9-oz. Pkg. 57¢
Honey Buns Mrs. Wright's 3-Count 9-oz. Pkg. 55¢
Crushed Wheat Bread. Mrs. Wright's 16-oz. Loaf 37¢
English Muffins Mrs. Wright's 12-oz. Pkg. 47¢
Hamburger Buns Mrs. Wright's 8-Ct. Pkg. 37¢

we welcome FOOD STAMP SHOPPERS

Prices Effective Thurs., Fri., & Sat., February 26, 27 & 28, in Snyder. Sales in Retail Quantities Only! 8:00-8:00 Mon.-Sat.

SAFEWAY
©Copyright 1960, Safeway Stores, Incorporated.

SAVE STOREWIDE

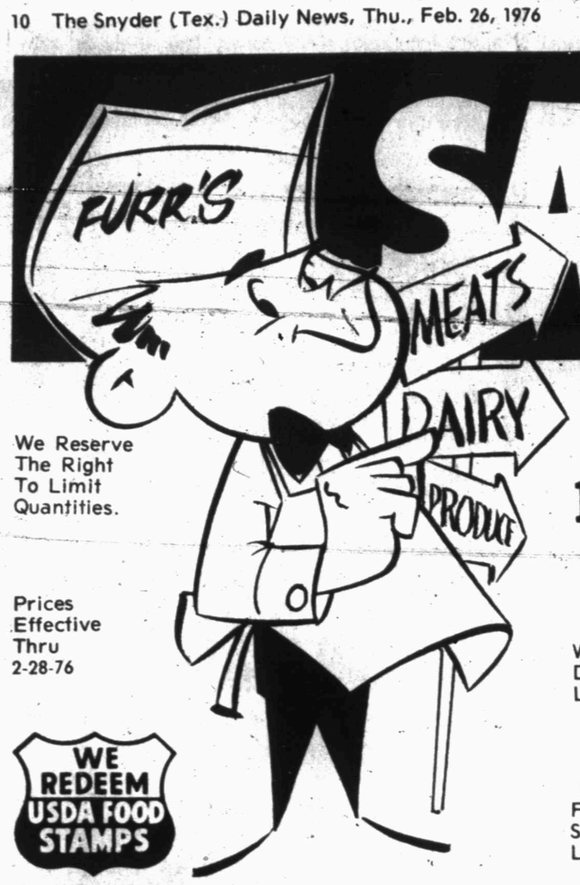

We Reserve The Right To Limit Quantities.

Prices Effective Thru 2-28-76

WE REDEEM USDA FOOD STAMPS

REDEEM MAILED COUPONS AT FURR'S FOR **100 EXTRA STAMPS**

CRISP APPLES Washington-Red Delicious Lb. ..... 28¢

NAVEL ORANGES From California Sweet & Juicy Lb. ..... 5 FOR $1.00

MUMS 6 in pots $2.99

CARROTS Fresh Crisp 1-Lb. Cell Bag ..... 19¢

GREENS Fresh-Mustard Collard or Turnip Bunch, Each ..... 24¢

GRAPEFRUIT Texas Ruby Red, Lb. ..... 12¢

CLUB STEAK Furr's Proten, Lb. $1.39

T-BONE STEAK Furr's Proten, Lb. $1.49

DELUXE RIBS Furr's Proten For Barbecue, Lb. 69c

STEW MEAT Furr's Proten, Lean Boneless Cubes, Lb. $1.09

BOLOGNA Farm Pac Sliced, 12-oz. Pkg. 79c

CANNED HAMS Food Club 3-Lb. Can $5.79

GROUND BEEF Ground Fresh Daily, Regular Grind, Lb. ..... 69¢

SAUSAGE Farm Pac - Pure Pork 1-Lb. Pkg. $1.19 2-Lb. Pkg. $2.38

HISTORICAL FLAG COLLECTION OF OUR AMERICAN HERITAGE

YOU CAN COLLECT MINIATURES OF THESE THREE FLAGS THIS WEEK AT FURR'S

SOUTH CAROLINA NAVY STANDARD — THE FORT SUMTER FLAG — FLAG OF THE HANOVER ASSOCIATIONS

48 DIFFERENT FLAGS IN ALL - 3 OFFERED EACH WEEK

4"X6" FABRIC MINIATURE FLAGS 33¢ EACH OR 3 FOR 99¢

HANDSOME PLASTIC CAROUSEL FLAG STAND EACH $3.49

SIRLOIN STEAK Furr's Proten Lb. ..... 98¢

ROUND STEAK Furr's Proten Lb. ..... 98¢

RIB STEAK Furr's Proten Lb. ..... 98¢

CHUCK STEAK Furr's Proten Lb. ..... 98¢

KETCHUP Food Club 14 oz. Bottle ..... 39¢

FILTERS Mr. Coffee 100 Ct. Box $1.59

PEACHES Food Club Elberta 2½ can ..... 69¢

TUNA Carnation ½ Can ..... 49¢

WE GIVE GOLD BOND STAMPS

Frozen Food Favorites

MINI PIES Morton-Frozen Apple, Cherry or Blueberry 8-oz. Package ..... 3 FOR $1.00

PIZZA Top Frost Fresh Frozen, Regular Package ..... 79¢

ORANGE DRINK Bright & Early Frozen 12-oz. Can ..... 39¢

VEGETABLES Green Giant-Frozen Sweet Peas, Leaf Spinach or Niblet Corn, 10-oz. Pkg. ..... 51¢

OXYDOL Detergent 25c Off Label King Size Box $2.08

LYSOL Disinfectant Regular Scent 12-oz. Can ..... 79¢

DOUBLE STAMPS ON SATURDAYS

SHORTENING Snowdrift 3-Lb. Can $1.19

GRAPE JELLY Food Club 18 oz. ..... 69¢

TOMATOES Hunt's Stewed or Whole Peeled 14½ oz. Can ..... 2 FOR $1.00

SALAD DRESSING Miracle Whip Qt. Jar $1.05

9-LIVES CAT FOOD 6½ oz. Cans ..... 5 FOR $1.00

CHILI w/ BEANS Hormel Hot 15-oz. Can ..... 65¢

WESSON OIL All Vegetable 24-oz. Bottle ..... 86¢

SPINACH Hunt's No. 2½ Can ... 39¢ 7¼-oz. Can .. 19¢

FASTEETH POWDER 3½ oz. $1.47

SMOKER GRILL Smokey Dan Model 170 Only $8.99

VACUUM BOTTLE Aladdin-With Handle, Quart Size No. 43C Each $2.99

BUBBLE BATH OIL Beacon 32-oz. Btl. 68¢

Close up **TOOTHPASTE** Close-Up Regular or Mint 4.6 oz. 84¢

HAIR COLOR Happiness, Only $1.83

HOME PERMANENT LILT SPECIAL $1.70

EMPIRIN COMPOUND 100's $1.36

NEW-BABY FRESH WIPES Scott 40-Ct. Size 69¢

POND'S FACIAL CLEANSER Cold Cream, Reg. Peach, Lemon 6-Oz. $1.69

SECRET Anti-Perspirant Deodorant 12-oz. Can Only $2.12