TUESDAY

THE SNYDER DAILY NEWS

VOL. 22 NO. 213 SNYDER, TEXAS (79568) TUESDAY, JAN. 4, 1972 8 PAGES 10c

SNYDER SCHOOLS CLOSED

Winter Surge Chills Area

The first blustry surge of winter descended on the Snyder area Monday night, and forecasts indicated that it would get worse before conditions improve.

The official thermometer sagged to a 13 degree reading this morning in Snyder and a light covering of powdery snow and sleet was swept to and fro by a brisk and frigid north wind.

Snow flurries occurred intermittently. These were due to subside later in the day and a general clearing was expected to send the thermometer even lower tonight — possibly near the zero mark.

Meanwhile, public schools in Scurry County were 50 per cent operative this morning, with two having classes and two suspended because of the weather. No school was being held in Snyder and Hermleigh. Ira and Fluvanna Schools were operating on their regular schedules.

There were road warnings out in every direction, as the precipitation resulted in some icing, especially on bridges. For the most part, however, traffic appeared to be moving rather smoothly in the immediate Snyder area.

Snow, sleet and freezing drizzle swept across more than two-thirds of the state, closing schools and causing many traffic accidents. One of the accidents was the overturning of a bus carrying 60 passengers near Hillsboro, 13 of whom suffered injuries.

At mid-morning, the troubled area stretched north of a line from Marshall, College Station, San Antonio and Del Rio.

Nowhere was the frozen moisture heavy. But it was sufficient to coat streets and highways to cause the accidents and traffic jams.

Some thawing was expected during the day, but a hard freeze tonight is expected to renew the difficulties.

The cold—but not the freezing moisture—struck all the way through the southern tip of Texas at Brownsville in the Lower Rio Grande Valley, where temperatures dropped 17 degrees in 25 minutes to 32 at 8:30 a.m.

Forecasts called for freezing throughout the valley tonight, but there was no indication yet that winter vegetables will be harmed.

Even near Austin, where dangerous street icing is rare, some nearby schools closed, such as those at Dripping Springs and Leander. Austin streets took over.

In the North Central area and to the west, closed schools included those of Lake Worth, Azle, St. George Parochial, Fort Worth Christian Academy, Deleon, Albany, Dublin, Denton, Krum, Pilot Point, Mineral Wells, Graford, Palo Pinto, Morgan Mill, Rico, Perrin, Aledo, Glen Rose, Weatherford and Springtown.

Also closed were the Blackwell School near Sweetwater and those at Brownwood, Comanche, Bangs, Rising Star, May, Zephyr, Bryson, Cleburne, Keene, Joshua, Rio Vista and Grandview.

Many persons were late to work in Dallas, despite the efforts of street maintenance crews to sand overpasses and other areas especially subject to icing. Some streets were closed.

The forecast for Wednesday called for a continuation of the cold, freezing rain, sleet and snow.

U. S. PLANE DOWNED, NORTH VIETS SAY — This radiophoto monitored Monday in Warsaw was issued by Hanoi. Caption said: "wreckage of one of the U. S. planes shot down over Nghe Province, North Vietnam, on Dec. 30, 1971." (AP Wirephoto via cable from Warsaw)

The SDN Column

In case you haven't scanned the calendar closely enough to know, this is leap year that we embarked upon last Saturday.

This means that those who were born on Feb. 29 will have a bona fide birthday to celebrate this year.

It also is a major political year, and surely you have read and heard enough about that to realize that we are going to vote on candidates for offices ranging from President of the United States downward.

If you haven't read about this, or heard about it so far, you will if you remain conscious. Candidates are thinking up all kinds of gimmicks to attract attention. One of the most popular this season is the "announcement" that an "announcement" will be made on certain dates and at certain times.

And if there are as many announcements as there are announcements that announcements will be made, there are going to be plenty of candidates at all levels.

Meanwhile, we can sit back and listen to so-and-so announce that he is going to announce as a candidate for such-and-such an office on such-and-such date.

★ ★ ★

Another annual event that takes place in the early part of the year is now underway. The Motor Vehicle Division of the Texas Highway Department reports that renewal applications for car and truck tags are in the mail and should be reaching vehicle owners this week. You can't buy your tags before Feb. 1 over the counter at the county tax office, but you may send in applications by mail as soon as they are received. But it costs a dollar more per set of tags if you buy them by mail.

★ ★ ★

The big football weekend brought the usual number of surprises. Who would have thought that Miami would have shut out Baltimore in the AFC? And who would have though that Stanford would have beaten Michigan? Or Penn State would have beaten Texas?

There was the usual amount of comedy along with the football. Such as the NEA all-pro team which failed to include a single member of the Dallas Cowboys on the first offensive team. And, such as the official's decision on the safety credited to Michigan in the Rose Bowl when a Stanford ball carrier was literally picked up on the four yard line and shoved back across the goal line.

—WACIL McNAIR.

★ ★ ★

Today In History

By THE ASSOCIATED PRESS

Today is Tuesday, Jan. 4, the fourth day of 1972. There are 362 days left in the year.

Today's highlight in history:

On this date in 1948, Burma became an independent republic.

On this date:

In 1642, the mathematician who discovered the law of gravity, Sir Isaac Newton, was born in Lincolnshire, England.

In 1790, George Washington delivered the first annual presidential message.

In 1896, the Nazis ordered military training for the children of Germany.

In 1946, Gen. Douglas MacArthur invited 30 leading American educators to help set up a democratic school system in Japan.

In 1964, Pope Paul VI arrived in Jerusalem to begin tour of the Holy Land.

Ten years ago: The United States and South Vietnam announced a broad economic and social program to raise South Vietnamese living standards.

Five years ago: British speedboat racer Donald Campbell was killed when his jet powered boat flipped over and sank in Lake Coniston in England.

One year ago: Egypt acknowledged that Russian soldiers were manning missile sites in Egypt and six had been killed.

★ ★ ★

THE WEATHER

SNYDER TEMPERATURES: High Monday, 62 degrees; low, 13 degrees; reading at 7 a.m. today, 13 degrees; precipitation, trace.

Northwest Texas: Clearing and cold tonight. Fair Wednesday and not as cold. Low tonight zero to 12 above. High Wednesday 25 to 35.

North Central Texas Travelers Warning: Much colder with occasional light snow will continue hazardous driving conditions through tonight. Colder tonight with decreasing cloudiness and hard freeze. Clearing and cold Wednesday. Low tonight 10 to 20. High Wednesday 35 to 45.

Northeast Texas: Snow ending tonight and much colder with a general freeze. Clearing and cold Wednesday. Low tonight 18 to 28. High Wednesday 35 to 45.

Southwest Texas west of the Pecos: Snow locally heavy with accumulations to 4 inches or more north portion and higher elevations, decreasing early tonight and ending late tonight. Light freezing rain elsewhere tonight. Decreasing cloudiness late tonight. Clear to partly cloudy over most sections Wednesday. Continued quite cold through Wednesday. Low tonight 4 higher elevations to 20 south. High Wednesday 25 to 40.

Southwest Texas east of the Pecos: Windy and cold tonight with rain south portion and freezing rain or snow north portion. Chance of freezing rain south portion tonight and early Wednesday. Continued cold Wednesday with decreasing cloudiness west portion late Wednesday. Low tonight 12 northwest to 30 southeast. High Wednesday 28 northwest to 40 southeast.

South Central Texas: Freeze warning for interior sections tonight. Windy and colder tonight and much colder south portion tonight and Wednesday with hard freeze interior sections tonight. Rain tonight with slight chance of freezing rain interior tonight and early Wednesday. Low tonight 20 northwest to 38 coast. High Wednesday 35 north to 48 south.

Muskie, Jackson McGovern File

By WALTER R. MEARS
AP Political Writer

WASHINGTON (AP) — Sen. Edmund S. Muskie of Maine tonight formally enters the Democratic presidential race he has been running for more than a year.

Muskie purchased 30 minutes of prime, nationwide television time to make an announcement he taped Monday at his chilly summer home in Kennebunk Beach, Maine.

Sen. Hubert H. Humphrey of Minnesota is expected to round out the Democratic field when he declares his candidacy Jan. 10.

Muskie's announcement will be broadcast on CBS television, at 8:30 p.m. EST. The Maine senator said the television time cost his campaign organization $30,000.

It is part of a presidential bid that already has cost well over $1 million, and has taken Muskie to 34 of the 50 states during the past five months.

Two of Muskie's rivals for the nomination, Sens. George McGovern of South Dakota and Henry M. Jackson of Washington, already were at work in the leadoff primary states.

Jackson, in Florida, where the votes will be cast March 14, was busy discounting the voting in New Hampshire, scheduled one week earlier. Jackson decided to bypass the New Hampshire primary, where New Englander Muskie is heavily favored.

In New Hampshire, McGovern was filing his petitions of candidacy today, and chiding Jackson, Humphrey and Mayor John V. Lindsay of New York for skipping the leadoff state.

The Democratic field in New Hampshire includes McGovern, Muskie, who will file for the primary ballot Thursday, Mayor Sam Yorty of Los Angeles, and Sen. Vance Hartke of Indiana, who announced his candidacy in Manchester, N.H., Monday. "I will win," said Hartke, venturing a forecast other Democrats have avoided in a state adjacent to Muskie's Maine.

President Nixon's name was filed for the Republican primary ballot Monday.

Nixon, who has virtually declared candidacy already, is due to formally announce his bid for reelection before Jan. 24, but has said he will not engage in public partisan activities until shortly before Labor Day.

Conditional Rate Hikes Granted 2 Utility Firms

Two utility firms got conditional approval for rate increases last night at the regular meeting of the Snyder City Council.

Southwestern Bell Telephone Co., which had applied a month ago for a rate hike of some 22½ per cent for local service, got approval for a 9 per cent increase, and Texas Electric Service Co., which made its application Monday night, got approval for a 6 per cent hike.

Both increases are contingent upon approval by the federal wage-price board, and in both cases, should the federal board approve a smaller increase, the federal board's figures will prevail and the firms will be required to submit new applications in the future for any increases above those approved at this time.

The council made it clear that if the federal board should approve only a fraction of the amount okayed by the city at this time, the company involved could not automatically put the remainder of the city-approved hike into effect at a later date without coming back before the city council.

Both companies, through their local managers, had cited the rising costs of doing business and increased demands for service in their requests for higher rates.

Henry F. Clark, Texas Electric service Co. manager, said TESCO was granted a rate increase of 1½ per cent here in 1961, but in 1963 residential rates were lowered by 8.4 per cent and in 1965 they were lowered again by 4.2 per cent. Thus, he said, the rates here still would be less than they were in 1961 if the 6 per cent increase approved Monday night is put into effect.

Clark said that Texas Electric Service Co. is faced with construction projects of some $165 million to provide necessary service for its customers and to protect against blackouts and brownouts which have plagued some regions of the country, and this is one of the prime reasons for seeking the rate hike at this time.

Jake Amato of Ira appeared before the council and urged that telephone rates be held down. He said service in the

(See Rate, Page 2)

Nixon To Boost Shipbuilders

By FRANK CORMIER
Associated Press Writer

SAN DIEGO, Calif. (AP) — President Nixon, in California to meet with Japan's prime minister, flies here today to boost American shipbuilders who face stiff competition from Japanese and European yards.

Deputy Press Secretary Gerald L. Warren told newsmen that Nixon "has a great interest in strengthening the 'maritime fleet" and noted that Congress has passed administration-backed legislation for heavy federal subsidization of modern vessels that otherwise would be built in shipyards overseas where construction costs are lower.

Japan, in particular, has been a major builder of supertankers, a breed of oceangoing giant that has not been constructed in the United States because of higher price tags.

The legislation, enacted in 1970, could open the way for building of such vessels in the U.S. with resultant increases in lagging shipyard payrolls.

Court Is Told Blacks Deprived

By LEE JONES
Associated Press Writer

AUSTIN, Tex. (AP) — A three-judge federal court was told today that it is impossible for a black to win a Democratic nomination for state representative in Dallas unless he is on a slate backed by a committee of business leaders.

Daniel Weeser, an oil company mathematician who said he has analyzed Dallas voting patterns for about 10 years, said the only two blacks ever to win the party's legislative nominations were on slates made up by the Democratic Committee for Responsible Government.

These were Rep. Zan Holmes and the late Rep. Joseph Lockridge, Weeser said.

His testimony was before a tribunal that is considering four suits to overthrow House and Senate reapportionment plans written by the Legislative Redistricting Board last year.

Sen. Oscar Mauzy of Dallas, who filed one of the suits, said outside the courtroom that the DCRG was "the establishment, the lobby."

Attorney David Richards of Austin and lawyers for other plaintiffs are attempting to prove that the newly drawn house districts deprive blacks, Mexican-Americans and Republicans of their fair share of voting power in the legislature because the plan preserves urban districts in which all candidates must run county-wide.

Could an independent black or an independent white appealing to the black community win the legislative nomination in Dallas County? Richards asked Weeser.

"I think it is impossible for him to obtain the nomination under these circumstances," Weeser said.

In testimony before the redistricting board last year, Mauzy and other witnesses advocating single-member house districts contended that the high cost of county-wide races makes virtually essential for a candidate to have the backing of wealthy businessmen to win an election.

Board Meeting On Space Wages

WASHINGTON (AP) — The Pay Board was expected to order its first wage rollback today, cutting a 12-per-cent raise for aerospace workers, probably to 8 per cent or less.

But it appeared to be an open question whether the board would honor its own new rule limiting all pay raises in new contracts to no more than 7 per cent, even in special circumstances.

Various sources said all 10 business and public members were determined to vote against the five labor members and order a cut of some amount. Not all of them, however, were reported ready to roll the aerospace raise back to 7 per cent.

On another matter, the board's five business members were reported ready to press for a legally binding regulation that would automatically cut off future pay raises in old contracts exceeding 7 per cent a year.

Business member Virgil Day, a General Electric Co. vice president, said the business members would propose such a regulation during meetings this week.

Last month the business members issued a blanket challenge of all deferred raises over 7 per cent, but under this procedure the board would have to order any rollbacks on a case-by-case basis that could swamp the panel with thousands of reviews.

The board's guidelines say raises in new contracts can't go over 5.5 per cent except in special cases that might warrant raises up to 7 per cent. Day said the rule to be proposed by business members would put the same 7-per-cent lid on deferred raises in contracts already agreed upon.

Last Dec. 21 the board debated far into the night without reaching a decision on contracts covering units of the United Auto Workers and the AFL-CIO International Association of Machinists at six aerospace firms.

Johnson Rites At Clairemont

Funeral for Eugene Johnson, 63, of Clairemont, was held at 2 p.m. today in the Clairemont Baptist Church with the Rev. Tommy Ewing, pastor of the Jayton Baptist Church, officiating. Burial followed in the Clairemont Cemetery under the direction of Bell-Seale Funeral Home.

He died at 2:25 a.m. Monday in Cogdell Memorial Hospital of an apparent heart attack.

Born Sept. 15, 1908 at Fort Chadbourne, Mr. Johnson is survived by his wife, Betty, of the home; two daughters, Mrs. Rita Underwood, Deer Park, and Mrs. Pat Hooser, Dumas; three sons, Arthur, Tommy and Clarence Johnson, all of the home; one stepson, Leroy Slaughter, Dallas; one sister, Mrs. Eunice McGuire, Deming, N.M.; and, one brother, Bob Johnson of Hermleigh.

STAR GAZER

By CLAY R. JORDAN

County To Join COG

Scurry County will become a member of the West Central Texas Council of Governments.

County Commissioners voted Monday to join the orgainzation, which embraces a 38-county region of the state.

The Councils of Government coordinate planning of development for the areas they serve and serve as the agencies for supervising disposition of many federal and state projects.

The West Texas Countil of Governments has its headquarters in Abilene. Bartlett Strayhorn of Rotan is the president and Snyder Mayor Bobby McCormick is on the executive board of WCTCOG. The City of Snyder has been a member of the organization for some time.

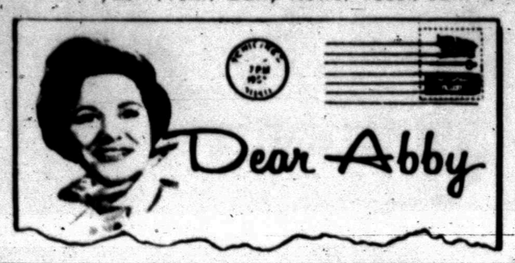

You need a higher stack of bibles

By Abigail Van Buren

(© 1972 by Chicago Tribune-N. Y. News Synd., Inc.)

DEAR ABBY: Please, no names or cities on this. I am a 51-year-old widow. I'm considered attractive. I have no family responsibilities as my only child is married.

I have dated a number of eligible men, but there is one I care for above all the others. He's 57, but looks much younger. We've been dating for about six months, and I know he cares for me, too. He has been an absolute angel and a perfect gentleman. Last night he told me he loved me, but would not propose marriage because he had had surgery a few years ago, which terminated his sex life.

I told him it didn't matter to me because I never placed much importance on sex anyway, which is the God's honest truth!

He said I was only being "kind," and in a few years I would feel "cheated." I swore to him on a stack of Bibles that I meant what I said. How can I convince this wonderful man that I want to marry him? WILLING WIDOW

DEAR WILLING: Get a higher stack of Bibles.

DEAR ABBY: The boy I like a lot has a reputation for being wild, but Tony really is a swell kid, Abby. People just don't understand him. Tony was thrown out of school for kicking a substitute teacher in the cafeteria. But the kids who saw it said she was trying to stick a flower in his hair. [His hair is quite long.]

Tony's parents came to school and caused a big stink so he is back in school on "trial" now, but my folks forbid me to have anything to do with him. They won't even let me talk to him on the phone. Abby, please help me convince my folks that Tony has learned his lesson and will not do anything wrong in the future. TONY'S GIRL

DEAR GIRL: People are judged on their past performance—not on their future intentions. Tell Tony to start building a record of good behavior if he wants to see you.

DEAR ABBY: I am a 28-year-old man. Unmarried. I know I sometimes make those around me uncomfortable because I am so compulsive about order, perfection, and cleanliness. For instance, the money in my wallet must be arranged with the larger bills on one side, progressing to the smaller ones. The suits in my closet must all be facing in the same direction, and my shoes have to line up perfectly. I will spend half an hour crawling around on my bathroom floor, looking for lint and hair you would need a magnifying glass to find.

I would like to get married, but I always find something wrong with the girl. Do you think perhaps the reason no girl can qualify is because deep down I am afraid a wife and family may clutter up my otherwise orderly life? Please tell me if you think my problem is serious enough to consult a psychiatrist? NEAT AND ORDERLY

DEAR NEAT: If anyone asks if he should get professional help, I always vote yes. Better to seek it and not need it, then to need it and not seek it.

What's your problem? You'll feel better if you get it off your chest. Write to ABBY, Box 69700, Los Angeles, Cal. 90069. For a personal reply enclose stamped, addressed envelope.

For Abby's booklet, "How to Have a Lovely Wedding," send $1 to Abby, Box 69700, Los Angeles, Cal. 90069.

Highway Conditions

AUSTIN, Tex. (AP) — The Texas Highway Department reported the following highway conditions today, by districts:

Amarillo: All highways open. Scattered ice and light snow on highways.

Lubbock: Light blowing snow. Some driving on highways.

Childress: Snow drifting on all highways. Driving very hazardous.

Brownwood: All roads have ice and snow covered. No improvement expected during day.

San Antonio: Ice on bridges in northern part of district.

Atlanta: Ice on bridges in Cass, Morris, Camp, Upshur and Titus counties.

Bryan: Scattered ice on highways throughout district.

Del Rio: Ice cover on roadways at high elevations in Val Verde, Edwards and Real counties.

Wichita Falls: Scattered ice over entire district. Bridges and hills have been sanded.

Austin: Scattered ice over entire district. Heavy icing in northwest portion. Bridges sanded.

San Angelo: Ice cover over entire district. Driving extremely hazardous.

Waco: Highways ice covered in Hill county. Scattered ice throughout remainder of district.

Abilene: Scattered ice on highways throughout district. No improvement expected throughout the day.

Dallas: All highways have ice cover.

Fort Worth: Sleet and snow on highways throughout district.

THE SNYDER DAILY NEWS

Published Sunday morning, and each evening except Saturday by the Feather Printing and Publishing Co., at Snyder, Texas 79549.

Entered as second class matter at the post office at Snyder, Texas.

SUBSCRIPTION RATES: By carrier in Snyder 35 cents per week $1.50 per month; by mail in Scurry and adjoining Counties, one year $12.00. Balance of Texas one year, $15.00. All other states $18.00.

MEMBER OF THE ASSOCIATED PRESS

The Associated Press is exclusively entitled to use for republication all news dispatches in this newspaper, also local news published herein. All rights reserved for republication of Special dispatches.

Gold Prices Set Record

LONDON (AP) — The price of gold rose to record highs for the second straight day today in London and Zurich, the two most important gold markets in the world.

Dealers attributed the rise to technical factors in the gold market unrelated to the strength of the dollar.

In London, gold rose in morning trading to between $44.25 and $44.50 an ounce, a new high since the free market opened here in March 1968.

In Zurich, gold rose to between $44.25 and $44.45 an ounce, also a record on that Swiss market.

Two Vehicles Are In Mishap

Minor damage resulted from a two-car collision in the 2400 block of Avenue T at 3:05 p.m. Monday. Involved were the 1967 Model Buick of Hilton Lambert, Route 2, and the 1968 Model Ford of Bryan Appling Baize, Route 1. Sergeant Ben McNulty investigated the mishap.

RATE

(Continued from page 1)

rural areas, especially the eight-party rural lines, presents problems which the telephone company has not solved. He said there are delays in making repairs when line trouble develops and that telephone service is disrupted sometimes for an entire weekend.

Following some discussion by various members of the council, J. D. Hinton made a motion that a 9 per cent increase be granted the telephone company. Hinton said he did not doubt that the telephone company had felt rising costs, but that he felt that a 22½ per cent increase in one year was inflationary. Moreover, he said he felt that the telephone company did not get into such a position overnight and that it should not expect a city council to bail it out in a single year.

"If you need 22.5 per cent now, you must have needed much of it a year ago and some of it two or three years ago," Hinton told Bill Gilliland, southwestern Bell manager. "I think your company should have asked for an increase before it reached 22.5 if that is what you need now. Therefore, I believe a 9 per cent increase is enough at this time. If it isn't you can come back next year and the year after and try again."

Hinton's motion carried, 3-1, with Bill Seale and Winifred Poyner voting with Hinton for it, and Joe Sentell opposing it.

The 6 per cent increase for Texas Electric Service Co. passed unanimously.

Both actions were on first reading of ordinances setting new rates. They must be adopted on second reading at a future meeting to become effective.

Clark and Gilliland both were complimented on their presentations to the council.

"You do a good job of representing your companies here," said Mayor Bobby McCormick.

The 9 per cent increase approved last night would result in the following changes: Business phone in Snyder, increase from $11 to $12 per month; one-party residence in Snyder, from 5.10 to $5.55; two-party residence in Snyder, $4.35 to $4.75; eight-party rural, from $4 to $4.25; eight-party rural business from $8.50 to $9.25.

In other business last night, the city council accepted the bid of Cleburne Truck and Body Sales, Inc., for 100 three-yard sanitation containers. It was the lowest of three bids received.

Approved on second and final reading were an ordinance changing the zone on all of Block 56 and the west 75 feet of Lots 2 and 3, Block 57, Grayum and Nelson Heights Addition, from R-1 to M-1, with certain restrictions, and another ordinance changing the zone on Lot 1, Block 3, Huffman Addition, from R-2 to R-2MH.

The council discussed briefly the percentage of valuations to be applied for the city tax roll for the 1972-73 tax year, but the item was tabled until the next meeting.

Onassis Dismisses 'Row' Report

LONDON (AP) — A London newspaper reports that Jackie Onassis and her husband Aristotle had a "furious row" at London's Heathrow Airport which culminated in Mrs. Onassis flying off alone to the United States.

Onassis dismissed the report as "complete nonsense." He said he planned to join his wife in New York next week.

The Daily Mirror reported today that the dispute took place in a VIP lounge at the airport Monday and that at one time Onassis waved the staff into an adjoining kitchen and closed the door. One waiter was quoted as saying the agrument was a "flaming row."

Onassis told newsmen, "I am afraid this story has come from some of my lesser friends on the press who seem to be trying either to bury me or divorce me."

FIRST NEW YEARS FOR QUINTS — Mrs. Leokadia Rychert, left, watches her quintuplets, Adam, Agnieszka, Ewa, Roman and Piotr, who were born in May, 1971, on their first New Year's Day in Gdansk, Poland, Saturday. In center is a Mr. Wojtylaon, a Gdansk city official, and at right is Mrs. Blanka Nikolaiev, godmother of Piotr. (AP Wirephoto by Cable from Warsaw).

MIDDAY STOCK

By THE ASSOCIATED PRESS

AT&T	44¾		
Atl Rich	70½	off	¾
Beth Stl	28¾	off	½
Borden	27⅜	off	⅜
Cat Trac	47⅜	up	⅛
Celanese	72	up	½
Chrysler	28¼	up	⅛
Cities Svc	43⅛		
Coca Cola	121⅛	up	⅝
Cont Oil	28		
Crown Zel	33¾	off	¼
Dow Chem	78½	off	⅛
duPont	144⅜	off	⅛
Eastman	96⅜	off	⅝
El Paso NG	17¼	off	⅛
Ford	69¾		
GAF	23½	up	¼
Gen Elec	62	off	¼
Gen Foods	35¾	up	⅛
Gen Mtrs	79⅜	off	⅜
Gen Tel	31⅞		
Gen Tire	25¾	off	½
Great A&P	21⅝	off	⅛
Gulf Oil	28		
IBM	332½	off	½
Int Paper	35¼	Up	¼
Marathon	33⅛	off	¼
Mobil Oil	54⅛	off	⅜
Monsanto	48¾		
Penn Cent	4⅞		
Penney	71¾	up	⅞
RCA	36¾	off	⅛
Safeway	35¾		
Sears	102⅛		
Stand Ind	69¼	up	⅛
Stand NJ	73¼	up	¼
Texaco	34⅞	up	⅛
Un Carbide	42¼		
US Steel	30⅝	up	⅛
Woolwth	44¾	off	⅛

Drug Program Is Announced

WASHINGTON (AP) — The Food and Drug Administration today announced a three-year program to evaluate the safety and effectiveness of hundreds of thousands of nonprescription drugs.

The agency said its concern was illustrated by a recent review of 420 over-the-counter drugs by the National Academy of Sciences which concluded that only about one-fourth are effective.

The new program is similar to a 1966 review, recently completed, of 2,752 individual prescription drugs. Almost 15 per cent failed to live up to claims and 35 per cent were found to be only possibly effective.

"Because self-medication is essential to the nation's health-care system, it is imperative that the over-the-counter drugs be safe and effective and have fully informative labeling," said FDA Commissioner Charles C. Edwards.

Rather than tackle each of the 100,000 to 500,000 nonprescription drugs one at a time, and tie up court dockets and the FDA's staff for years, he said, the agency will utilize expert panels to evaluate ingredients, dosages and conditions for use for at least 26 basic classes of over-the-counter products.

The classes include antacids, laxatives, antiperspirants, sunburn products, vitamin-mineral products, dandruff products, mouthwashes, analgesics, sedatives, stimulants, antihistamines, cold remedies, contraceptives and menstrual products.

The panels will compose standards on active ingredients, labeling, warnings and directions for use. Each over-the-counter product would have to meet the standards, be reformulated, gain approval as a new drug or be taken off the market.

The first panel is expected to be organized by March 1 to review antacids, with a proposed standard anticipated around the end of July, the FDA said.

"The FDA," said Edwards, "is concerned that many present formulations do not have the claimed effectiveness, have inadequate instructions for effective use by the consumer or are promoted in deceptive and indefensible ways."

Beavers mate for life and the young remain with their parents for two years.

Three Charged In Bank Robbery

HOUSTON (AP) — Three men were in jail today charged with the Dec. 14 $75,000 robbery of the First Bank here.

Police and FBI agents arrested them Monday during raids on three Houston apartments. Police said the raids netted $7,700 in cash and 50 pounds of marijuana.

Use Daily News, Classified Ads

HoustonRehires Superintendent

HOUSTON (AP) — Dr. George Garver, fired last August as superintendent of the Houston School District, was rehired Monday night and given a $6,000 a year pay increase.

"That was a long coffee break," Garver quipped after the board vote 6-0 to rehire him.

The Rev. D. Leon Everett, who was among four persons to vote to fire Garver in August, did not vote on the motion to rehire. The other three members of that August majority did not seek re-election and three members elected last fall on pledges to rehire the superintendent voted for him Monday night.

The board also voted to extend Garver's contract through August of 1975. Part of the $6,000 pay hike was for extra taxes Garver was forced to pay when he was paid off for the two years of his remaining contract at $41,500 per year.

Garver put the money in trust and the board will pay him only the $6,000 extra until the remaining two years of the original contract are completed.

In an interview before the expected rehiring, Garver said he is coming back to assume command of the nation's sixth-largest school district with a firm committment toward a plan of educational excellence.

As part of that plan, Garver said he will institute a comprehensive rating system for teachers and principals which will include "having the guts when we find a person incompetent and unable to grow to recommend he be dismissed."

Last year only five teachers out of the 10,000 in the district wage recommended for dismissal, Garver said. "We can't be blind of the impact on children by incompetent teachers.

"It sounds like I'm beating on teachers," he added. "I'm not. I support teachers."

"Our principals have never before been evaluated in this district. Our principals have to see themselves as instructional leaders, not plant manager," he said.

The district has a right to expect top performance from principals, Garver said. Those who are not giving it will be recommended for dismissal.

"There will be no witch hunt," Garver said. "At this point I have no list of dismissal recommendations." But he added, "Personnel who do not have the commitment to children will have their tenure under careful scrutiny. We have no right to carry dead wood."

Former Snyder Resident Dies

Word has been received here of the death of O. M. (Owen) Tudor, 52, a former resident of Snyder. Mr. Tudor died at his home in Midland Sunday morning. Funeral services are set for 2 p.m. Wednesday at Ellis Funeral Home in Midland. Burial will follow in Ector County cemetery.

Survivors include his wife, Berniece of the home, a daughter, Mrs. Jamey (Alice) Sawyer of Clovis, N.M. and a son, Richard of the home.

Plea Is Entered

Mary Bullard pleaded guilty in county court this morning to a charge of driving while intoxicated. She received a $50 fine plus court costs and a 3-day jail term. She was arrested Dec. 28 by City Police.

BIRTHS

Mr. and Mrs. Albert Ramos, Box 334, are the parents of a 4 lb. 13 oz. baby girl, born at 10:56 a.m. Jan. 1.

Unchecked cavities in teeth are likely to affect the kidneys.

HOSPITAL NOTES

ADMISSIONS: Janice Propst, 3508 Jacksboro; Harold Clarady, 3719 Ave. U; Leroy Thrower, 2226 Sunset; Bobbie Stokes, 400 Thirty-third; Homer Stokes, 400 Thirty-third; Roy Williamson, 500 Twenty-fifth; James Breedlove, Odessa; Dewey Odom, 1912 Twenty-ninth; Beh Thorpe, 2905 Thirty-fifth; Bush Shaw, Hermleigh; Rufus Payne, 507 Twentieth.

DISMISSALS: Lance Richburg, Ismael Rodriguez, John Kuss, John Cook.

MONEY
Cash For
Stocks-Merchandise-Equipment
Chuck Mitchel 806-296-6575
Travis Butler 806-747-6210
All Calls Confidential

AUTO INSURANCE From Old Line Companies!
We Can Fill All Your Insurance Needs
Hugh Boren & Son
INSURANCE AGENCY
N. W. Cor. Sq. Phone 573-3555

SINGER SALE!
SAVE 20%
The POWERmaster upright vacuum by Singer has dual-jet suction fans for even cleaning power, king-size disposable inner bag, 3-position handle, low silhouette slides easily under furniture
NOW $55.91
REG. $69.91
We have a credit plan designed to fit your budget.
ALLEN SEWING MACHINE CENTER
2415 COLLEGE AVE.
APPROVED SINGER DEALER

Ritz
THRU TUESDAY
REMARKABLE. — Joseph Morgenstern, Newsweek
BEAUTIFUL. — Pauline Kael, The New Yorker
BRILLIANT. — New York Times
SUPERB. — Playboy Magazine
WARREN BEATTY & JULIE CHRISTIE
McCABE & MRS. MILLER
R
PANAVISION® TECHNICOLOR® From Warner Bros. A Kinney Leisure Service

TIGER THEATRE & CAFETERIA
"dine during movie time"
DIAL 37-2-12
DOUBLE FEATURE
OPEN 6:30-START 7:00
FEATURE NO. 1
LOVE CAMP NO. 7
FEATURE NO. 2
PANIC BUTTON

Cinema I & II
3rd & College 573-7519
I
FEATURES 7:00 & 8:50
In everyone's life there's a SUMMER OF '42
A Robert Mulligan-Richard A. Roth Production
JENNIFER O'NEILL · GARY GRIMES · JERRY HOUSER · OLIVER CONANT
Written by HERMAN RAUCHER · Produced by RICHARD A. ROTH · Directed by ROBERT MULLIGAN · Music by MICHEL LEGRAND
R
II
He rode out to battle The windmills of change!
WALT DISNEY PRODUCTIONS
Scandalous JOHN
BRIAN KEITH · ALFONSO ARAU · MICHELE CAREY · RICK LENZ
G
FEATURES AT 7:10 & 9:10

Women Made News In 1971 In Sports, Politics, Court Decisions

By PEACE MOFFAT
AP Newsfeatures Writer

1971 was the year of the liberated woman—or was it? It was the year Swiss women won the right to vote, but it was also the year a proposal to enfranchise women in the tiny country of Lichtenstein was defeated. It was a year during which women made inroads into many fields, such as politics, the armed forces and sports and there was a myriad of stories about women in professions usually thought of as closed to their sex—such as truck driving, construction and radio and television repair.

1971 was the first year a woman was even considered for the Supreme Court, though not appointed, and the year the Supreme Court struck down an Idaho law that gave men preference over women in administering deceased persons' estates. It was the first time since the 14th Amendment went into effect in 1868 that the Supreme Court said women had been denied equal rights.

In another case the Supreme Court ruled employers cannot refuse to hire women with small children while taking on men in the same situation. The case was brought to court by Mrs. Ida Phillips, a Florida waitress who sued under the 1964 Civil Rights law after she had been turned down for a job as an assembly trainee. In an unsigned opinion the court said an employer cannot have one hiring policy for women with pre-school-age children and another for men. The decision reversed a ruling by the U.S. Circuit Court in New Orleans which held that employers could have two hiring policies, one for women and another for men, for prospective workers with young children.

A male bastion in Washington, D.C. fell in 1971 when the National Press Club agreed to accept women as members. Not to be outdone, the Women's National Press Club voted 104 to 0 to admit men.

The last of the Ivy League colleges to hold out against coeducation gave in this year, too. Trustees of 202 year old Dartmouth College adopted coeducation after more than two years of study and discussions by trustees, faculty, alumni and students and nearly four years of student campaigning. President John G. Kemeny said women will be admitted as bachelor's degree candidates in September, 1972, as members of the class of 1976.

On July 16 Jeanne M. Holm became the first woman to be promoted to brigadier general in the Air Force. Of her appointment, Gen. Holm said, "I never expected this in my wildest dreams. The publicity associated with the promotion of a woman to this rank will help people realize there are women in the armed forces. And it will prove to women that they may now aspire to the higher ranks."

Women all over the country held an anniversary party Aug. 26 celebrating the 51st year of their franchise. Mayor John Lindsay of New York City proclaimed "Women's Rights Day" and named the first woman police captain in the city's history. A march up Fifth Avenue drew about 6,000 women, and at a rally following the march Betty Friedan, writer and a leader of the National Organization of Women, predicted that the women's movement would some day be a "bisexual movement."

The gallery of the American Stock Exchange felt the brunt of women's wrath that day when eight feminists invaded the premises, shouting, "Desexagrate Wall Street," and "We can't bear any more bull." Guards led the women off, but after they were gone a round of applause and cheers rose from the men below.

In Chicago, about 500 women gathered in Civic Center Plaza to hear speakers urge local, state and national laws to give women equality.

Three women who are heads of state piloted their countries through uneasy times this year. In India, Prime Minister Indira Gandhi was reelected to her third term of office in spite of a four-party opposition alliance. Mrs. Gandhi had called the elections a year ahead of schedule to seek a fresh mandate for her Socialist policies, and obviously achieved her goal. She based her party's campaign on an appeal to all sections of the Indian electorate, arguing that she alone could assure stability and communal harmony for the nation. But 1971 was to prove a trying year for her. Civil war in Pakistan brought over nine million refugees to India and brought those two countries into war.

Israel's premier Golda Meir received an honor from her country in 1971, though the wording might be objectionable to feminists. Mrs. Meir was chosen Israel's "Man of the Year." The 73-year-old grandmother, in the 50th year of her arrival in Palestine, continued to face problems—within Israel's border and out.

Ceylon's Prime Minister Sirimavo Bandaranaike clamped a curfew and emergency measures on her country in April when insurrectionists launched an attack against 74 police stations. They held control of several rural village areas before being put down by the armed services and police. In October, sources told Associated Press Correspondents that the same problems still posed a threat to Mrs. Bandaranaike's Socialist government.

Several women made big political news in the United States this year, and Congresswoman Martha Griffiths, D-Mich., voiced the thoughts of many women when she predicted it would soon be impossible to elect any man president who does not take a firm stand on women's rights.

But this year a woman was thinking about running for the presidency. Rep. Shirley Chisholm, D-N.Y., the only black woman in Congress, said if she ran it would be "not only from the standpoint of a black person but from the standpoint of a woman." In October Mrs. Chisholm said she expected to raise $300,000 by the end of the year, and if that happened, she said, she would formally announce for president on New Year's Day.

"It's not only the question of the presidency but of a whole new thrust in government," she said. Mrs. Chisholm added it was necessary to realize "there are other peoples in America besides white males who have talents and capacities and if we can get them into high positions we can straighten out the mess in America."

Bella Abzug, forceful Democratic congresswoman from New York, stayed in the news also. One of her actions was to introduce an effort to dismantle the entire U.S. draft system to cut off manpower for the conflict in Indochina.

Her proposal was defeated in March, but Mrs. Abzug was still in the public eye. Along with other well-known women, like Mrs. Chisholm and Gloria Steinem, writer and member of the Democratic National Policy Council, she was part of an organizing conference in July for the National Women's Political Caucus, a group which will work to have more women elected to political office. Other goals of the group are passage of the equal rights amendment, and reform of policies of political parties which have excluded women, specifically demanding that women comprise 50 per cent of the delegates to both parties' 1972 conventions.

One person who proved that women can be elected to office was Patience Sewell Latting, the mayor of Oklahoma City, Okla., and the only female mayor of a city in the United States with a population of more than 200,000. Becoming mayor this year was Mrs. Latting's second "first" in her political career. She had become the first Oklahoma City councilwoman in 1967.

Women worked outside existing political systems this year too, and several made headlines by trying to change the establishment. One, actress Jane Fonda, along with other actors and entertainers, presented an antiwar show at military bases across the country. Miss Fonda said the show wanted to display a "different view of the war" than that offered by USO shows featuring comedian Bob Hope.

Angela Davis, black militant who was arrested last year in connection with the shooting of four persons in a San Rafael, Calif. courtroom, remained in jail in California but her trial was ordered moved from Marin County to San Jose after 10 months of tightly guarded pretrial hearings. Judge Richard E. Aranson ordered the change stating, "The court finds a reasonable likelihood Miss Davis cannot obtain a fair trial in Marin County."

The widow of the Scottish discoverer of penicillin made headlines this year when she was arrested in Greece. Lady Amalia Fleming, a resident of Athens, was charged in September with plotting the escape of the man who tried to assassinate Premier George Papadopoulos, and was sentenced to a 16-month prison term. After being held in a Greek prison for less than a month, however, she was deported to England.

In Ireland, Bernadette Devlin announced she was going to have a baby. The unmarried Member of Parliament, who is champion of the Roman Catholic minority in Northern Ireland, declined to name the father and said she would stay in politics. After the birth of her daughter in August, Miss Devlin said,

'I'm just like any other mother in the world—I think my baby's beautiful."

News was made in June by Patricia Nixon's wedding to Edward Finch Cox. Tricia was the eighth daughter of a president to be married in the White House, but she was the first to have an outdoor wedding.

One woman author who made news this year was Germaine Greer, whose book, "The Female Eunuch," rapidly became a best-seller after its publication here. Miss Greer, a native of Australia, wrote that women are not only in bondage to men, but they are also deformed by them.

A young woman who made news on another continent was Princess Anne of England, who celebrated her 21st birthday on August 15. Her coming of age party took place aboard the royal yacht and left society buzzing because Princess Margaret and her husband were not there. In September it was rumored that Princess Anne would be given a new title, Princess Royal, traditionally reserved for the oldest or only daughter of the sovereign but a palace spokesman said the Queen had no intention of granting her the title in the foreseeable future.

Finally, in the sports world, 1971 was a record-breaking year, with Mrs. Billie Jean King becoming the first woman tennis player ever to win over $100,000 in one year.

Among the well-known women who died this year were:

Gabrielle (Coco) Chanel, French fashion designer whose name had been in the news for decades, on Jan. 10; Bebe Daniels, who was active in vaudeville with her husband Ben Lyon, on March 16; Col. Florence Blanchfield, the first woman to receive a commission in the regular Army, who directed some 60,000 nurses as head of the U.S. Army Nurse Corps during World War II, on May 12; Glenda Farrell, who appeared in 122 films along with many stage plays and T.V. shows as the gum-chewing blonde who wisecracked her way through life, on May 1; Margaret Bourke-White, whose camera took her through a life of high adventure, including being torpedoed off North Africa during World War II, on Aug. 27; pianist Lil Hardin, Louis Armstrong's second wife, who had attended his funeral with his widow in July, on Aug. 28 at an outdoor memorial concert for Louis; Spring Byington, who was noted as a character actress, on Sept. 15; Muriel Kirkland, another actress who achieved stardom in "Strictly Dishonorable," on Sept. 26.

BELLA ABZUG

LADY AMALIA FLEMING

PRINCESS ANNE

JANE FONDA

SHIRLEY CHISHOLM

BERNADETTE DEVLIN

PATIENCE SEWELL LATTING

Meeting Canceled By Art Guild

The Art Guild Study Club has canceled its meeting scheduled for tonight, it was announced this morning.

The meeting has been scheduled at the Martha Ann Woman's Club. It was canceled because of weather conditions.

Woman's Calendar

TUESDAY

Snyder Toperettes will meet at 7 p.m. at Stanfield Elementary.

Beta Sigma Phi Sorority will meet at 7:30 p.m. at the Snyder Savings and Loan Community Room.

THURSDAY

Snyder Garden Club will meet at 9:30 a.m. at Martha Ann Woman's Club with Mrs. Henry Clark as hostess.

FRIDAY

Altrurian Club will meet at 3 p.m. at Martha Ann Woman's Club with Mrs. Travis Rhodes as hostess.

SCHOOL MENU

WEDNESDAY

Fish Sticks w-Catsup
Macaroni & Cheese
English Peas
Carrot & Celery Sticks
Cornmeal Rolls
Apple Cobbler
Milk

Kidneys are 4 or 5 inches long and weigh more than four ounces.

Deep Steam...
FREE ESTIMATES
★ SAFE PROCESS
★ GENTLE ACTION
★ CLEANS DEEP
★ LAYS CLEANER LONGER
★ REMOVES ALLERGY CARRYING PARTICLES
THE ONLY AND ORIGINAL WAY TO GET YOUR CARPET REALLY CLEAN
HOYT FURNITURE CO.
2112 25th 573-2143

HEATER WON'T LIGHT
Call Bob White
WHITE'S
HEATING & AIR CONDITIONING SERVICE
Service On All Makes & Models
17 Years Experience
Day 573-9933 Night 573-2346

HAMBLEN MUSIC CO.
"COME IN AND MAKE YOUR OWN KIND OF MUSIC"
1712 25th 573-8250

Put These Bargains in Your Food Bag!
LOOK! WHAT A DOLLAR BUYS AT RAINBOW!

MELLORINE Gandy's ½ Gal 3 FOR $1.00
OLEO Food King 5 LBS. $1.00
MILK Shurfine Tall Can, 13 Oz. 6 FOR $1.00
EGGS Grade A Small 3 DOZ. $1.00
Shurfine Frozen ORANGE JUICE 6 Oz. 6 FOR $1.00
Captain Hook FISH STICKS 8 Oz. 3 FOR $1.00
PORK CHOPS Fresh First Cut, Lb. 69¢
Wright's HAMS Shank Cut, Lb. 49¢
TOMATOES Vine Ripe Lb. 39¢
POTATOES Russet 20 Lbs. 69¢

PORK & BEANS Shurfine, 16 Oz. 7-$1.00
Shurfine, 16 Oz.
MIXED VEGETABLES 5-$1.00
SPINACH Shurfine, 15 Oz. 6-$1.00
TOMATOES Mountain Pass No. 303 Can 5-$1.00
SOUP Campbell's Chicken Noodle No. 1 Can 5-$1.00
TAMALES Derby Beef, 13½ Oz. 3-$1.00
PEANUT BUTTER Crown, 2½ Lbs. $1.00
APPLE SAUCE Shurfine, 16 Oz. 5-$1.00
ORANGE DRINK Wagner, Qt. 3-$1.00
CAKE MIX Shurfine, 18½ Oz. 3-$1.00
GELATIN Shurfine, 3 Oz. Box 12-$1.00

RAINBOW MARKET MEATS
CLUB STEAK Choice, Fine Broiling Meat, Lb. 98c
LIVER Calves, Skinned & Deveined, Lb. 59c
CHUCK STEAK Center Cut Fine to Smother, Lb. 79c
BACON Sliced, Wrights Black Label 2 Lbs. 89c
HAMBURGER Ground 3 Lbs. $1.00
WEINERS Wrights or Paces 12 Oz. Pkg. 49c
SAUSAGE Pure Pork Taste Rite, 3 Lb. Bag $1.29
ROAST Chuck, First Cut, Lb. 59c

U.S. Affiliated
AFFILIATED FOOD STORES
A Country Within a Country!

ILLUSTRATED WORLD ENCYCLOPEDIA 21 Volumes. Per Volume $1.99 EA.

WE GIVE BUCCANNER STAMPS
DOUBLE AT NOON TUES & ALL DAY WED.
WITH $2.50 PURCHASE OR MORE
WE RESERVE THE RIGHT TO LIMIT QUANTITIES.
RAINBOW MARKET
1614 25th St. Phone 573-3002
OPEN 7 DAYS A WEEK

HAPPY NEW YEAR!

Economic Forecasters See Big Gains In 1972

By JOHN CUNNIFF
AP Business Analyst

NEW YORK (AP) — A final review of the independent economic forecasts that have proliferated since fall shows a consensus for tremendous gains during 1972, on the order of $100 billion in growth.

From reading the words you might not guess that this is the outlook. Economic forecasting is to some extent a game of chance.

Forecasters are hedging their words if not the figures. Political or monetary problems might confuse everything. Continued unemployment might sour the people. Controls might depress.

Moreover, a sense of propriety causes the wording to be somewhat at variance with the figures being offered. Now everyone will share in the advance—unemployment is seen remaining above 4.5 per cent—so the word "boom" is inappropriate.

Perhaps as daring as any, therefore, is the forecast by Argus Research, upon whom much of the investment community relies heavily. This is the message delivered to Argus subscribers on New Year's Eve: "For the first time since 1966, the conventional wish for a prosperous new year has a strong chance of coming true in 1972."

At the same time, clients of Lionel D. Edie, economic consultants, were told that "chances of 1972 being an altogether favorable business year are high."

Rinfret-Boston Associates summed up its many forecasts in four words, "The emphasis is positive," and advised industrialists to learn from past experience and not be caught shorthanded or without financing.

Specifically, R-B advised them to cultivate multiple credit sources so as to have the funds with which to expand, and to study their labor supply in order to assure themselves of help when needed.

But isn't there plenty of labor available? "Many areas of the U.S. do have material unemployment," Rinfret says, "but on investigation the unemployed frequently prove to be either unuseable or unavailable."

There were few exceptions to the consensus. Eliot Janeway smiled and wished everyone a Merry Christmas before dissenting. His new year forecast: "I am lowering my sights on the U.S. economy—for the second time this year."

Janeway says he is well aware "that I am entering a seemingly impractical and certainly lonely dissent to the overwhelming majority of sophisticated financial opinion ..." he is aware too that a lonely position draws the spotlight.

Based largely on the outlook for a big advance in 1972, the money advisers are confident that a fully invested position is the smart one.

Why should we be interested in what these men say? Haven't they been wrong before?

Of course they have, although some of them have areas of expertise in which they are often right. What is important about their forecasts and advice is that they are listened to, often in very high circles, and often acted upon. Their opinions are, therefore, as important as some facts.

Forecasts sometimes are self-fulfilling. For 1972 they say Happy New Year."

Junior Editors Quiz on OPOSSUMS

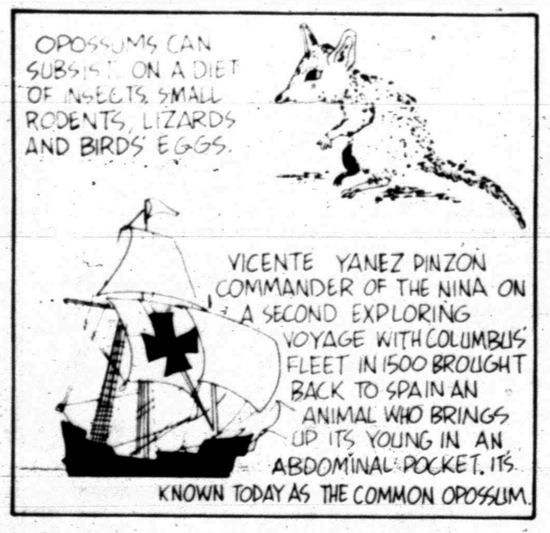

QUESTION: *What family does an opossum belong to?*

* * *

ANSWER: Opossums belong to a group of animals called marsupials. The marsupials are an order of animals with a pouch. The name comes from the Greek word marsupion, which means pouch. These animals give birth to tiny young which live in the mother's pouch until they are able to take care of themselves.

The opossum is of interest to the scientists because it is the only native marsupial. The pouched animal is common in Australia and nearby islands where there are many varieties of such animals. The only true marsupials in our area are the opossums.

Opossums are known by their white pointed faces, coarse hair, grayish white in color, and their rat-like tail. They spend a great part of their time in trees, hunting and eating. They use their tail to hang from a tree while eating. They also sleep hanging upside down. They eat a varied diet including small mammals, insects, small birds, eggs, lizards, fruit of all kinds and mushrooms. They usually hunt at night. When frightened an opossum will lie absolutely still. This is how the term "playing possum" originated.

1-4

(Patti Slezak of Johnstown, Pa., wins a prize for this question. You can win $10 cash plus AP's handsome World Yearbook if your question, mailed on a postcard to Junior Editors in care of this newspaper, is selected for a prize.)

Boyle Recalls Yesterdays

By HAL BOYLE

NEW YORK (AP) — At the advent of a new year, we look before and after.

It is a time to make modest or vast new plans for the days ahead, but it is also a season of remembrance, a time when the heart lives again in its past.

Your own mind and heart have much to recall if you can look back and remember when—

On Monday while doing the laundry housewives spent most of the day talking to themselves with their mouths full of clothespins.

A juvenile delinquent was a kid who started smoking cornsilk cigarettes behind the barn at 15.

Few communities ever voted down a bond issue to build a new school building. Education was held to be the best answer to the challenge of the future.

Someone in the house always buttered the inside of a metal pail before taking it to the corner saloon to be filled with beer. The butter was supposed to cut down the amount of foam.

Business secretaries wore long skirts and white blouses and usually had a pencil stuck in their hair buns.

A young teacher sometimes secretly dated a member of the high school football team, but if her principal or the school board found out it would cost her her job.

Superstitious kids walked carefully along the sidewalk for fear that if they stepped on a crack they'd break their grandmother's back.

There were more walrus mustaches than there were walruses.

You knew you were in a cultured family if all the girls in it could play the piano or foot-pumped organ.

When a son or daughter of an immigrant family graduated from his school, his diploma was framed and hung on the living room wall.

If you were middle-aged and wanted to look elegant, you wore rimless eyeglasses—like President Woodrow Wilson's.

You could make a child happy for days by buying it a tencent red rubber ball to play with.

Any girl seen blowing cigarette smoke through her nose in public, it was widely felt, would end up in hell pretty soon.

Automobiles were still so scarce that when one driver met another he would squeeze on the rubber bulb of his big brass horn to salute him.

If a girl in a small town went to the public library more than once a month, half the people suspected she was an intellectual and the other half simply realized she was still looking for the right boy.

A fellow felt embarrassed if his minister saw him coming out of either bowling alley or a pool hall.

Those were the days—remember?

Tax Booklet Goes On Sale

WASHINGTON (AP) — The government cram course on filling out income tax forms goes on sale this month at 15,000 post offices.

The Postal Service said the booklet, "Your Federal Income Tax," will cost 75 cents a copy and will be on sale at first and second class post offices. It includes a sample Form 1040 with explanations for filling in each line.

Another 75-cent publication, "Tax Guide for Small Business," will be sold at a limited number of first class post offices.

Both booklets were prepared by the Internal Revenue Service.

Guerrillas Kill 19 Israeli Soldiers

TEL AVIV (AP) — Nineteen Israeli soldiers were killed and 113 wounded by guerrillas in Israel and the occupied territories during 1971, an army spokesman announced Sunday.

In the same period 213 guerrillas were killed by Israeli forces, the spokesman said.

Crime Office Is Burglarized

INDIANAPOLIS (AP) — The Indiana Criminal Justice Planning Agency has gained some first hand information on crime: Its office was burglarized.

Police said a stereo system and adding machine were discovered missing Sunday from the agency's fourth-floor office in the Graphic Arts Building.

Snakes' eyes are covered by hard, transparent, plastic-like caps so they can burrow without hurting their eyes. They have no eyelids.

CROSSWORD PUZZLE

ACROSS
1. Fellow
5. Sign of the zodiac
8. Exploit
11. Aviational prefix
12. Globe
13. Contest
14. Surety
15. Emphasized
17. Evade
19. One addressed
20. Auroral
23. Inferior rubber
26. Mardi gras
30. Springe
31. Hurry
32. Rich pastry
34. Bee
36. Curtain material
37. Pigeon
39. Brusque
43. Willow spikes
47. About
48. Scull
49. First aid equipment
50. Norse god
51. Run between ports
52. English cathedral city
53. Kindergartners

DOWN
1. Hired cars
2. Warmth
3. Solo
4. Flower dust
5. Truncate
6. Blunder
7. Follow orders
8. Comfort
9. Hint
10. Spread hay
16. Pacifier
18. Cut of meat
21. Grandparental
22. Scruff
24. Cruise port
25. New England cape
26. Greek letter
27. Succor
28. Return to earth
29. Tedious
33. Golden oriole
35. Arctic bird
38. Guided missile
40. Make amends
41. Glassmaking material
42. Marshes
43. Policeman
44. Indian mulberry
45. Zero
46. Piggery

SHE SIAM GOB
EEL ALGA RUE
RIB PLAYMATE
FRAU SLOOP
PI IRON AC
PAC FAT NEVA
IDOL BEG LAY
PANAMA OF
VIALS EYRE
ANECDOTE OAT
FUR ANIL KIN
TNT MERL ENA

SOLUTION OF YESTERDAY'S PUZZLE

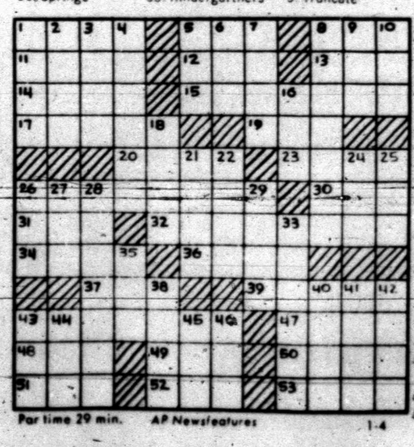

Par time 29 min. AP Newsfeatures 1-4

BARNEY GOOGLE AND SNUFFY SMITH

BLONDIE

FLASH GORDON

JOE PALOOKA

PLAIN JANE

TIGER

BUTTER AND BOOP

DENNIS THE MENACE

LAFF-A-DAY

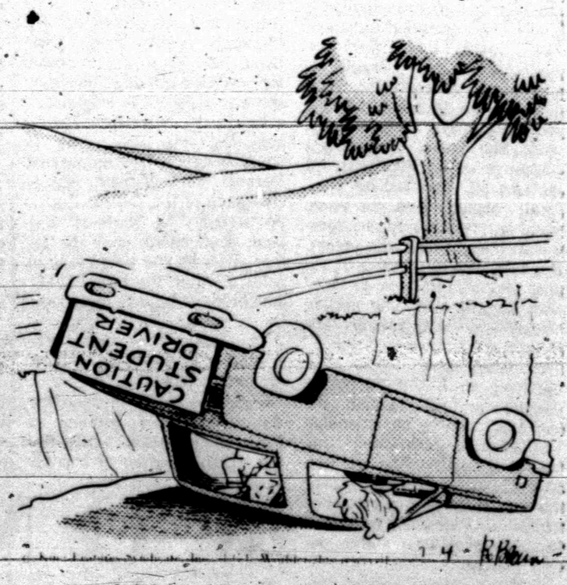

"I did something wrong, didn't I?"

HE'LL BE
back, is he
quarter of t
remained o
today that h
(AP Wirep

Co
No

By THE ASSO
"The Big Ei
est conference
crowed Nebra
can middle gua
after the Cor
lished Alabam
ange Bowl Ne
And the nat
sports writers
who vote in
Press' weekly
poll apparentl
they voted Big
the top three p
poll of the 1971
Nebraska, of
top spot, garn
place votes for
of 1,100 points.
of previously
bama complete
for Coach Bob
huskers.
Oklahoma, 1
loss come at t
braska 35-31 Th
was a unanimo
runner-up spot
after whipping
the Sugar Bow
A third Big E
rado, captured
746 votes after
ton 29-17 in
bonnet Bowl.
defeats in a 10-
Nebraska and
No confere
swept the top
poll, but the Bi
3.
It was the se
national champ
braska, a team
its last 23 outin
32 games witho
Nebraska is
squad to w
crowns. The o
nesota in 1940-1
Notre Dame i
homa in 1955-6
1964-5. No tear
three in a row.
Alabama coll
to nose out Pe
fourth spot in t
tany Lions, 30
Texas in the
jumped from 1
666 points.
Michigan
fourth to sixth
after losing to
the Rose Bowl.
tors over North
Gator Bowl, too
with 471 votes.

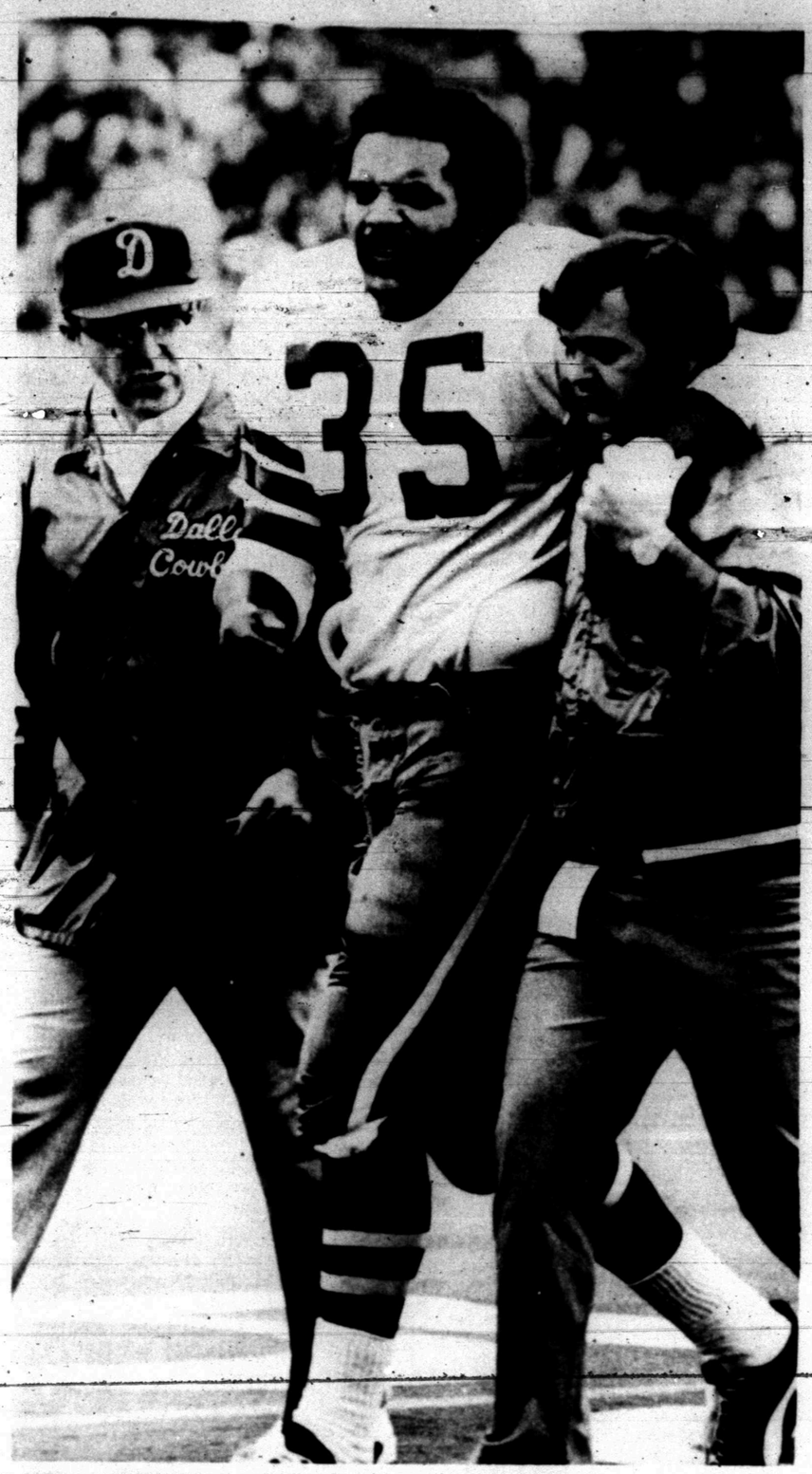

HE'LL BE READY — Obviously in pain, Calvin Hill, Dallas Cowboys running back, is helped off the field by trainers after injuring his knee in the second quarter of the NFC Championship with San Francisco 49ers in Dallas Jan. 2. Hill remained out of action the remainder of the game, but Coach Tom Landry said today that he thought Hill would be ready to play in the Super Bowl, January 16. (AP Wirephoto)

Travis Splits With B. Spring

BIG SPRING — Travis Junior High split a couple of basketball tilts here last night with the 9th grade taking a 110-50 decision over the Big Spring Toros and the 8th grade dropping a 53-46 verdict to Big Spring Goliad.

Travis 9th leaped into a 40-6 lead in the first quarter and easily coasted to victory. Four boys hit in double figures: Robert Alderete 24, Welton Cobb 20, Danny Brumley 14, and Larry Johns 12. For the Toros, Wallace scored 13 points and Gray meshed 12.

All of the Travis 9th boys got in the game. Travis 9th remains undefeated for the 1971-72 season.

Travis 8th trailed 12-8 after one period, but cut the margin to 23-22 at halftime. Goliad outscored the locals 16-15 in the third quarter and 14-9 in the last period.

Chester Cubb pitched in 20 points and Adam Rios netted 10 to pace Travis 8th. Ricky Watkins and James Lap each canned 12 points and Mark Moore and Jim Ray each posted 10 for Goliad.

Both Travis teams will host Lamesa Thursday.

TRAVIS 9TH (110) — Alderete 12-0-24; W. Cobb 9-2-20; Johns 6-0-12; Brumley 5-4-14; Gafford 1-5-7; Ramirez 3-1-7; Perry 2-0-4; Tippens 2-1-5; Taylor 1-0-2; Murray 1-0-2; Wilson 3-1-7; Bishop 1-0-2; Phipps 1-0-2; Riggins 0-2-2; totals 47-16-110.

TOROS (50) — Wallace 6-1-13; Gray 5-2-12; Whittington 0-2-2; Tredaway 1-5-7; Darrow 0-1-1; Lovelace 4-0-8; Callahan 1-0-2; Coffee 0-1-1; Harrington 1-0-2; Voss 1-0-2; totals 19-12-50.

Travis 9th	40	25	26	19—110
Toros	6	11	21	12—50

★ ★ ★

TRAVIS 8TH (46) — C. Cobb 8-4-20; Arnold 0-1-1; James 3-0-6; Eicke 0-2-2; Brandon 2-0-4; Rios 5-0-10; Blakey 1-1-3; totals 19-8-46.

GOLIAD (53) — Moore 4-2-10; Ray 4-2-10; Winkler 2-2-6; Lap 6-0-12; Box 1-0-2; Watkins 4-4-12; Warren 0-1-1; totals 21-11-53.

Travis 8th	8	14	15	9—46
Goliad	12	11	16	14—53

UCLA Is Still Top Cage Team

By KEN RAPPOPORT
Associated Press Sports Writer

Tournament triumphs have provided a bull market for Penn and Louisville, pushing their stock way up in the college basketball polls.

Penn, winner of the Kodak Classic last week, lunged ahead eight places to No. 6 and Louisville, a runaway victor in the Holiday Festival, also moved up eight spots to No. 7.

UCLA, meanwhile, continues in its familiar strongman role of No. 1 after winning its own Bruin Classic.

A nationwide panel of sports writers and broadcasters almost made it unanimous, handing the Bruins 41 first-place votes. Marquette, which won the Milwaukee Classic, got the only other top ballot and finished second in the voting, same as last week.

The Bruins collected a total of 838 points to the Warriors' 816, shaving the top-ranked team's lead from 48 last week.

North Carolina, winner of the Sugar Bowl Tournament, stepped up one place to No. 3 with 830 points. South Carolina, which lost the Quaker City Festival, moved back one spot to No. 4 with 443.

Indiana, champion of the Old Dominion during the tournament-happy holiday week, moved up two spots to No. 5 with 362 points.

After Penn and Louisville, Long Beach State held down No. 8 after winning the International City Classic; Virginia was No. 9 after taking the Palmetto Classic and Ohio State dropped four spots to No. 10 when beaten by UCLA in the Bruin finals.

Southern Cal, whipped in the Kodak by Penn in the first round, skidded six spots to No. 11 and both Maryland and Marshall moved up four spots to Nos. 12 and 13, respectively. Maryland won the Maryland Invitational and Marshall lost by two points to Marquette in the Milwaukee.

Villanova, which beat South Carolina by a point for the Quaker City Title, moved from nowhere to No. 14.

Southwestern Louisiana dropped two spots to No. 15 despite whipping Los Angeles State; Hawaii climbed two to No. 16 after winning the Rainbow Classic and St. John's, N.Y., dropped eight spots to No. 17 after losing in the finals of the Maryland Invitational.

Brigham Young, which lost in the Old Dominion, slumped eight places to No. 18; Kentucky fell seven spots to No. 19 and Florida State was No. 20.

The top 20 with first place votes in parentheses, Won-Lost records through Saturday night and total points on the basis of 20 for first, 18 for second, 16, 14, 12, 10, 9, 8, etc. through 15 places:

1.	UCLA	41	8-0 838
2.	Marquette	(1)	8-0 816
3.	NO. Carolina		8-1 630
4.	So. Carolina		7-1 443
5.	Indiana		8-1 362
6.	Penn		7-1 281
7.	Louisville		8-1 275
8.	Long Beach St.		9-1 274
9.	Virginia		9-0 241
10.	Ohio State		7-2 184
11.	USC		7-2 181
12.	Maryland		7-1 178
13.	Marshall		9-1 159
14.	Villanova		9-1 158
15.	SW Louisiana		5-1 109
16.	Hawaii		9-0 108
17.	St. John's, NY		8-2 93
18.	BYU		8-2 81
19.	Kentucky		7-2 68
20.	Florida St.		8-2 52

Cornhuskers Are No. 1 Grid Team

By THE ASSOCIATED PRESS

"The Big Eight is the toughest conference ... no contest," crowed Nebraska's All-American middle guard, Rich Glover, after the Cornhuskers demolished Alabama 38-6 in the Orange Bowl New Year's night.

And the nationwide panel of sports writers and broadcasters who vote in The Associated Press' weekly college football poll apparently agree, because they voted Big Eight teams to the top three places in the final poll of the 1971 college season.

Nebraska, of course, took the top spot, garnering all 55 first-place votes for a perfect score of 1,100 points. Nebraska's rout of previously unbeaten Alabama completed a 13-0 season for Coach Bob Devaney's Cornhuskers.

Oklahoma, 11-1 with the only loss come at the hands of Nebraska 35-31 Thanksgiving Day, was a unanimous choice for the runner-up spot with 990 points after whipping Auburn 40-22 in the Sugar Bowl.

A third Big Eight team, Colorado, captured third place with 746 votes after defeating Houston 29-17 in the Astro-Bluebonnet Bowl. Colorado's only defeats in a 10-2 season were to Nebraska and Oklahoma.

No conference had ever swept the top two spots in the poll, but the Big Eight went 1-2-3.

It was the second consecutive national championshp for Nebraska, a team which has won its last 23 outings and has gone 32 games without a loss.

Nebraska is only the sixth squad to win consecutive crowns. The others were Minnesota in 1940-1, Army in 1944-5, Notre Dame in 1946-7, Oklahoma in 1955-6 and Alabama in 1964-5. No team has ever won three in a row.

Alabama collected 674 points to nose out Penn State for the fourth spot in the poll. The Nittany Lions, 30-6 victors over Texas in the Cotton Bowl, jumped from 10th to fifth with 666 points.

Michigan dropped from fourth to sixth with 479 points after losing to Stanford 13-12 in the Rose Bowl. Georgia, 7-3 victors over North Carolina in the Gator Bowl, took seventh place with 471 votes.

Rounding out the Top Ten were No. 8 Arizona State, 45-38 winners over Florida State in the Fiesta Bowl, 414 points; No. 9 Tennessee, 14-13 victors over Arkansas in the Liberty Bowl, 379 points, and No. 10 Stanford, Rose Bowl champions, 347 points.

Despite trouncing Iowa State 35-15 in the Sun Bowl, Louisiana State could not climb above 11th place, while Auburn dropped to 12th after being crushed by Oklahoma in the Sugar Bowl.

Notre Dame retained the 13th spot, followed by unbeaten Toledo, Mississippi, Arkansas, Houston, Texas, Washington and Southern California.

The Top Twenty teams, with season records and total points. Points tabulated on basis of 20-18-16-14-12-10-9-8 etc.

1.	Nebraska	13-0	1,100
2.	Oklahoma	11-1	990
3.	Colorado	10-2	746
4.	Albama	11-1	674
5.	Penn State	11-1	666
6.	Michigan	11-1	479
7.	Georgia	11-1	471
8.	Arizona St	11-1	414
9.	Tennessee	10-2	379
10.	Stanford	9-3	347
11.	LSU	9-3	324
12.	Auburn	9-2	282
13.	Notre Dame	8-2	164
14.	Toledo	12-0	126
15.	Mississippi	10-2	104
16.	Arkansas	8-3-1	39
17.	Houston	9-3	37
18.	Texas	8-3	31
19.	Washington	8-3	15
20.	USC	6-4-1	9

Others receiving votes, listed alphabetically: Boston College, Florida State, Iowa State, North Carolina, Northwestern, Ohio State.

Ponies, Porkers Play Tonight

By The Associated Press

The basketball reputation of the Southwest Conference is square on the shoulders tonight of the Southern Methodist Mustangs and the Arkansas Razorbacks.

The two teams return to action in an attempt to boost the conference's record against non-conference opponents, as the Ponies entertain Oklahoma and Arkansas visits Mississippi State.

Losses by both team would put the SWC's mark in the intersectional warfare below the .500 mark, after a great showing by conference teams in the early going of the season.

The record against non-conference opponents dropped to 43 wins and 42 losses when highly touted Houston was grounded by the Dayton University Flyers 73-69 in a game played in Ohio last night.

All-Star Cage Coaches Named

NEW YORK (AP) — Joe Mullaney of the Kentucky Colonels and LaDell Anderson of the Utah Stars were officially named Tuesday as the coaches for the American Basketball Association All-Star game in Louisville on Jan. 29.

Mullaney, whose team has a commanding lead in the Eastern Division, will coach the East club while Anderson will coach the West after leading the Stars to a runaway lead in that division.

The Coaches of the teams leading each division by Dec. 31 automatically earns the all-star coaching honors.

Owls Consider Johnny Majors

MIAMI, Fla. (AP) — Iowa State football Coach Johnny Majors is being considered for athletic director and head football coach at Rice University in Houston, Tex., it was reported here Monday.

He reportedly is among three top choices for the Rice post, and he is expected to be interviewed this week.

Rice officials are seeking a successor to Bill Peterson, now head coach of the Houston Oilers who resigned at Rice in December.

Majors was a coach in the North-South Shrine game here last week and attended the Nebraska-Alabama game in the Orange Bowl here over the New Year's weekend.

According to one source, the other prospects are Homer Rice, former head coach at Cincinnati and now athletic director at North Carolina, and Barry Switzer, an assistant coach at Oklahoma.

Majors has been at Iowa State four years. Last season the Cyclones had one of their best records in the school's history, an 8-3 mark and their first bowl game. Majors was voted the Big Eight Conference Coach of the Year in 1971.

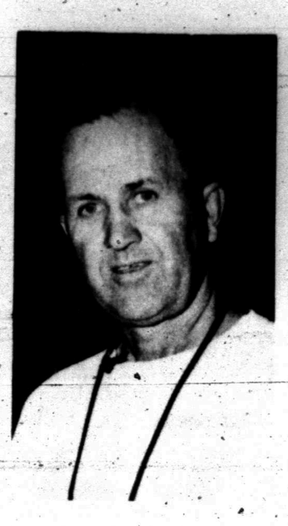

W. C. HODGES

Funeral Held Today For W. C. Hodges

ROBY — W. C. Hodges, 66, former head football coach at Hermleigh High School, died at 8:30 a.m. Monday in Simmons Memorial Hospital in Sweetwater following a lengthy illness.

Funeral was to be at 3 p.m. today at the First Baptist Church in Roby with the Rev. Charles Whitlock, pastor, and T. O. Upshaw, of Stamford, officiating. Burial was to be in the Roby Cemetery under the direction of Weathersbee Funeral Home of Rotan.

Born June 24, 1905, in Claytonville, Mr. Hodges was graduated from Howard Payne College in 1928. He married Helen Hunterman July 3, 1938, in Cisco. Hodges coached for 32 years at Putnam, Cisco, Hobbs, New Deal, Roby, Hermleigh and Hart. He was head coach at Hermleigh from 1963 until 1969. In addition, to football, he also coached basketball and track. Sports officials and fans who knew him said he had a good influence on all of the boys that he coached.

He was a member of the First Baptist Church in Roby and the Masonic Lodge.

Surviving are his wife of the home; one son, Carrol (Bud) Hodges of Pueblo, Colo.; two daughters, Mrs. Barbara Shipp of Mexia and Mrs. Carolyn (Sissy) Wall of Andrews; one brother, Carrol M. Hodges of Sweetwater; two sisters, Mrs. Homer Rucker of Roby and Mrs. Marvin Gilliland of Big Spring; and three grandchildren.

Lakers Have 31-Game Streak

NEW YORK (AP) — If you think that the 31-game record winning streak that Los Angeles has put together in the National Basketball Association this season is amazing, consider Jerry West's mark.

With West in the lineup, the Lakers are 35-0 this season. Jerry missed five early season games and without him, LA went 2-3. Now that's amazing.

West is the No. 6 scorer in the league with a 25.4 average and is leading the NBA in assists with 9.5 per game according to official league statistics released today

The statistics show Milwaukee's Kareem Jabbar leading all scorers with a 33.3 per game average—six points better than Chicago's Bob Love. LA's Gail Goodrich is third with a 26.5 average.

Jabbar also leads in field goal percentage with .587 accuracy while Baltimore's Jack Marin is tops in free throw percentage with .889.

Tigers, Cubs Collide Today

Weather permitting, Snyder's Tigers will tangle with the Brownfield Cubs in Brownfield at 8 o'clock tonight in the second district basketball game for both teams.

Both teams are 1-0 in district play. The winner will be tied with Lamesa and possibly Estacado for the league lead. For the season, the Tigers are 14-2 while Brownfield is 10-5.

Leading the Cub attack will be Van Garner, a 6-6 senior letterman, who was named to the All-Tournament team at the Canyon Reef Tournament. He will be joined by Gregg Jones (6-1), Lee Martin (5-10), Ronald Jackson (5-9), and Steve Flournoy (5-11). Martin and Jackson are seniors; the others are juniors.

The Tigers are beginning to be considered as one of the strongest teams in the state. They won the H-SU Cowboy Tournament in Abilene last week, besting Abilene High in the finals. Dub Preston, 6-5 senior wingman, was named the outstanding player of the tournament.

Joining him in the Tiger alignment will be Tommy Washington, 5-11 wingman; Jerry Brooks, 6-3 post man; Kevin Horsley, 6-8 post man; and, Fred Liner, 6-2 guard. Also ready for action for Coach Bob Moore's Tigers are post man Kevin Jones, forwards Gary Brooks, Jimmy Dyess and David Thompsonn, and guards Jackie Murray, Charles Anderson and Mike Hinton.

The Cubs can match the Tigers in bench strength; they have six senior reserves they can call on, and four of them are lettermen.

Snyder will have the edge in first team strength. The Tigers will have a height advantage, and their defense probably is stronger than the Cubs' defense.

The program begins at 6:15 p.m. with the B team game. Coach Jim Bartlett listed probable starters for the Bengals, as follows: Tim Jones at guard, Richard Gorman and Darrell Morgan at wing, and Moell Blalock and V. T. Roberson at post. The Bengals are 10-5 for the campaign.

SCORES

By The Associated Press

East

N.H. 77, Boston U. 66
Rider 92, CCNY 70
Providence 75, Australian Natls 64
Pitt 99, Geo. Wash. 81

South

Virginia 74, Wake Forest 64
Mississippi 69, Auburn 65
Georgia 112, Rollins 77
Georgia So. 107, NO Loyola 94
Vanderbilt 80, LSU 73
Florida 79, Alabama 77
Citadel 68, Wm. & Mary 59
Roanoke 96, VMI 69
SW La. 89, McNeese 80

Midwest

Ohio Xavier 83, Marion, Ind. 70
Ball State 92, Butler 85
Ohio State 94, Creighton 76
E. Mich. 87, Grambling 80
Marquette 72, Wisconsin 60
Akron 57, Wittenberg 53, OT
Iowa 81, Kansas 68
Cincinnati 81, Drake 78
Dayton 73, Houston 69
Tulsa 96, Trinity, Tex. 70
Wichita St. 71, Bradley 67

Southwest

Texas A&I 83, Sul Ross 80
UT-Arlington 72, Wayland 71
Howard Payne 97, McMurry 94, OT
West Tex. St. 84, Athletes In Action 82, OT
Ark. St. 88, Okla. St. 76

NEW & USED
LIGHTWEIGHT
WOOD
CHAIN SAWS
McDONALD
WELDING SUPPLY
1110 College Ave. 573-5329

THIS WEEK'S SPECIAL!
BURRITOS
WITH CHILI
AND CHEESE ..... 39¢
DAIRY QUEEN
NO. 1 4301 COLLEGE AVE. PH. 573-8501
NO.2 108 EAST HIGHWAY PH. 573-9041

ACT NOW AND SAVE TWO WAYS AT LES FRANCIS
1. Repeal of Federal Excise Tax
2. Most '72 Chevys Selling At '71 Prices
LES FRANCIS
Traffic Circle 573-5456

MORE PROGRAMS — MORE STATIONS
YOU LOOK BETTER ON THE CABLE
S. C. A. T. - TV CABLE SERVICE
NO. 2 YOUR SET—LOCAL WEATHER CHANNEL
NO. 3 YOUR SET— CHANNEL 39, KDTV, DALLAS-IND.
NO. 4 YOUR SET—CHANNEL 4, KWAB, BIG SPRING-ABC- CBS
NO. 5 YOUR SET—CHANNEL 34, KMXN, LUBBOCK-IND.
NO. 6 YOUR SET—CHANNEL 12, KTXS, ABILENE-ABC-CBS
NO. 7 YOUR SET—CHANNEL 28, KSEL, LUBBOCK-ABC-IND.
NO. 8 YOUR SET—CHANNEL 8, WFAA, DALLAS-ABC
NO. 9 YOUR SET—CHANNEL 9, KRBC, ABILENE-NBC
NO. 10 YOUR SET—CHANNEL 11, KTVT, FT. WORTH-IND.
NO. 11 YOUR SET—CHANNEL 11, KCBD, LUBBOCK-NBC
NO. 12 YOUR SET—CHANNEL 12, KTXS, ABILENE-ABC-CBS
NO. 13 YOUR SET—CHANNEL 13, KLBK, LUBBOCK-CBS
SERVICE FEE $6.50 PER MONTH—CALL 573-2327
SNYDER COMMUNITY ANTENNA TELEVISION
2609 AVE. S. 1 BLOCK SOUTH SQUARE
FM Music on Broadband, DIAL WITH FM TUNER

WAYNE BOREN CLYDE HALL
Snyder Insurance Agency
COMPLETE
INSURANCE
SERVICE
P. O. Box 530 Snyder, Texas
1820 26th St Phone 573-3163

SINGER
SALE!
SAVE $80 OFF REG. PRICE

Golden Touch & Sew machine in the St. Regis desk. Gives you One Touch Sewing, 9 stretch stitches, Singer exclusive Push-Button Bobbin, buttonholer. Get this saving now!
We have a credit plan designed to fit your budget.
ALLEN SEWING MACHINE CENTER
2415 COLLEGE AVE.
APPROVED SINGER DEALER

classified ads get the job done

MAIL CHAUVINISM GONE

Women Guarding Mail

By JERRY BUCK
Associated Press Writer

LOS ANGELES (AP) — At the post office, mail chauvinism has joined such bygones as the six-cent stamp and the two-cent post card.

Women, who've been sorting and toting the mail for years, are now guarding it as well and investigating postal thefts and frauds.

The Postal Service has 52 women among the 1,300 security guards nationwide. The first was a 27-year-old former judo instructor, Kathryn Prime, who went to work in Philadelphia in December 1970. Los Angeles has nine women guards and is recruiting more.

The need for women guards stems from the large number of women postal employes, said a Postal Service spokesman in Washington. The women guards are able to frisk women suspects, have access to women's rest rooms and keep track of demonstrators outside the buildings.

Women also are becoming postal inspectors. The first two women inspectors in the 234-year history of the service were sworn in at ceremonies in Washington Dec. 17.

The women train alongside the men during a three-week course at the University of Oklahoma. After graduation they earn the same pay as men—about $7,500 a year—wear blue uniforms, visor caps and a butterfly tie and carry a .38-caliber pistol.

"I hope I don't ever have to use it," said Darlene Willoughby, 30, one of 17 women guards in the San Francisco-Oakland area. She said authorities give the women the easier office duties and won't let them guard a high-value mail delivery alone.

Al Burdick, chief security officer for the Los Angeles division, says he has no qualms about women guards.

"In this capacity they work very well," Burdick said.

"The male guards have never complained. In fact, they complement each other because if there is a purse to be searched the women do it. It softens the approach."

Gala Ball Caps Inauguration

MONROVIA, Liberia (AP) — Billy Graham borrowed a decoration and white vest to wear and danced the cha cha. President William Tolbert came late and stayed late. And Pat Nixon got Liberia's highest decoration at Tolbert's gala inaugural ball Monday night.

There was a grand march, with all the distinguished guests promenading. Then dancing until after midnight to the music of three bands, including one from Grambling College in Louisiana.

The featured vocalist was Maitta Fahn Bulleh, whose father was released from prison recently by President Tolbert. He had been convicted of attempting to assassinate Tolbert's predecessor, the late President William Tubman.

"That was thanks for my dad," she said after singing for Tolbert.

The festivities capped Tolbert's colorful inauguration day.

There was one sad note, however. The president didn't dance because one of his eight children died three weeks ago.

Mrs. Nixon didn't dance either.

Tolbert honored the American First Lady with the Grand Cordon of the Most Venerable Order of Knighthood of the Pioneers of the Republic of Liberia.

In an elaborate citation to Thelma Catherine Patricia Nixon, he said that by triumphing over adversity in her early life, she "became a living symbol of what the American dream can be."

He called her a woman of "courage, strength of character and fortitude of spirit" who had excelled in everything she set her hand to.

Mrs. Nixon said she accepted the decoration with pride for the American people and it would go in the presidential library as a reminder of mutual respect, affection and love.

When Tolbert hung the green-ribboned, star-shaped decoration around Mrs. Nixon's neck, he bestowed the cheek-to-cheek embrace traditional here.

The presidential party sat at a long table on a stage beneath two hand-printed pink signs saying: "We love you. God bless you."

The women were either in long gowns or colorful native costumes. The men were resplendent with colorful decorations on their white vests. There were paramount chiefs, the highest tribal leaders, in traditional robes.

Texas Group Visiting In Peru

LIMA, Peru (AP) — A delegation of Texas civic leaders and businessmen are in Peru today for an eight day goodwill visit sponsored by Texas-Peru Partners.

Part of the University of Texas Longhorn band also made the trip.

Mayor James Granberry of Lubbock, president of Texas-Peru Partners, is heading the delegation, which is the guest of the Peruvian government and the city of Lima.

The Longhorn Band will present a series of concerts in Lima aimed at raising funds for children orphaned by the May 31, 1970, earth-quake, and to help rebuild the quake-damaged towns of Huarmey and Huaraz.

Both towns are located in the coastal and mountain area 185 miles north of Lima. The area bore the brunt of the quake, which left an estimated 70,000 Peruvians dead or missing and a half million homless.

"The money will go to the Ciudad de Ninos Orphange in Lima and to help build schools, housing and recreation and public health facilities in Huarmey and Huaraz," a spokesman for the Texas-Peru Partners said.

The Texans were greeted at Lima's Jorge Chavez International Airport by Mayor Eduardo Dibos, a Lima secondary school band and a troupe of costumed dancers who performed while the visitors cleared customs.

The delegation included Ronald Sizemore, mayor of Corpus Christ; Grover Murray, president of Texas Tech at Lubbock; Stanley Rossl provost of the University of Texas at Austin; Edward Marcus, chairman of the board of Nieman-Marcus department store in Dallas, and Banks Miller Jr. of Austin, executive vice president of the Texas-Peru Partners.

A series of receptions and dinners have been scheduled for the civic and business officials. Several of them also planned trips to Cuzco and the ancient Inca ruins of Macchu Picchu in southern Peru.

The Longhorn Band scheduled at least five concerts including performances at the Lima Municipal Theater, the national soccer stadium and at Lima's Plaza de Acho bullring.

Man Beaten To Death In Home

HOUSTON (AP) — Jose Malone, 60, was beaten to death Monday night in his home, police said.

Police said George Cavazos, who lived with Malone, told them that Malone and a visitor were drinking and had an argument.

Police held the visitor Monday night and were still investigating the death.

CLASSIFIED ADVERTISING RATES & SCHEDULE
15 WORD MINIMUM

1 day per word	6c
2 days per word	11c
3 days per word	15c
4 days per word	18c
5 days per word	20c
6th day	22c
Legals, per word	6c
Card of thanks, per word	6c

Each additional day 2c per word. These rates for consecutive insertions only. All ads are cash unless customer has an established account with The Snyder Daily News. No refund will be made on an ad after appearing in paper. The Publisher is not responsible for copy omissions, typographical errors or any unintentional error that may occur further than to correct it in the next issue after it is brought to his attention.

ERRORS

The Daily News can not be responsible for more than one incorrect insertion. Claims cannot be considered unless made within three days from date of publication. No allowance can be made when errors do not materially affect the value of the advertisement. All out of town orders must be accompanied by cash, check or money order. Deadline 4:30 p.m. Monday through Friday, prior to day of publication. Deadline Sunday 4:30 p.m. Friday.

BUTANE

CALL SCURRY Butane Company 573 3333 for prompt gas delivery. Sales and domestic and commercial appliances.

ANNOUNCEMENTS A

SPECIAL NOTICES A-2

IF YOU drink, that's your problem—if you want to stop, that's our problem. Alcoholics Anonymous 573 5337 or 573 9654.

STATED MEETING Scurry Lodge No. 706 AF & AM Tuesday evening, January 4, 7:30 pm. Visiting Masons welcome.
John Cline, WM
G. P. Proctor, Secy.

PERSONAL A-5

NEED WOMAN to help drive and share expenses with me to San Diego, California. Mrs. David Hyatt, 2801 Ave. X. 573 2897.

AUTOMOBILES B

AUTOS FOR SALE B-1

1969 GAS AXIE 500. Air and power. New tires. 44,000 miles. $1600. 573 3316.

69 FORD. Power steering, brakes, air, new tires. Vinyl roof, factory stereo. 44,000 miles. Call 573 8178 after 4:00.

FOR SALE. 1967 Ford pickup, 1966 Ford pickup, and 1966 Chevrolet pickup. Call 573 6702. See at 3718 Highland Drive.

68 BONNEVILLE Pontiac. 54,000 miles. Electric windows and seats, power and air. Vinyl top. Broughm interior. $1750. No trade. Call 573 6257.

TRAILERS B-3

THE FUN MACHINES
HOLIDAY RAMBLER
Travel Trailers
Over 25 trailers in stock. Starcraft Campers. Complete service & parts dept. See the factory outlet dealer.
MODERN PONTIAC-OLDS
IH 20 at Lamar, Sweetwater, Texas 235-8401, Sweetwater - 672-4211, Abilene

TRAVEL TRAILERS
Hi-Lo's, Golden Falcons, Intrepids, Royal Highlanders (Garage Models) Pickup Campers and Covers. Reese & Eaz-Lift Equalizer Hitches. We service and repair. Spare parts and accessories.
Snyder Hi-Lo Trailer Sales & Rentals
17th St. and Avenue I
573-7528
Snyder, Texas 79549

BUSINESS OPP. C

FOR SALE. 5 & M Pork Producer's 40 acre (more or less) hog farm, located on pavement eight miles west of Snyder, Texas. Complete with 12 hog sheds, farrowing house, abundance of good water, lake, 76 h.p. feed grinder, three ton mixer, 1,000,000 pound grain storage capacity, modern two bedroom house. Many facilities too numerous to mention. Contact Claude McCormick, Sr., Drawer E, Phone (915) 573-6264, Snyder, Texas 79549.

BUSINESS SERV D

ACCOUNTS-AUD. D-1

INCOME TAX SERVICE
Fast, Accurate, Reasonable
Night Appts.
18th Year in Business and in Business all Year
Schiebel's Service System
Brownfield Bldg., Room 105
Ph. 573-2177

BUILDING CONSTR. D-9

ALL TYPES
CONCRETE WORK AND BLOCK WORK, ALSO STORM CELLARS
CALL DAY OR NIGHT
573-7881

PAINTING-PAPER D-11

CONTRACTORS: Roofing, carpentering, painters, bricklayers and complete cement work. Free estimates. No job too small. Call day or night, 573 2829.

5 Yard dump truck & front end loader on small tractor. Haul dirt, sand, and gravel for yards, driveways or whatever the need. Plow yards and clean up. Free estimates by the load or job. Don McAnelly. Pho. 573 3136.

PAINTING-PAPER D-11

HOUSE PAINTING AND REPAIR WORK
Call Desert Decorators in Snyder 573-6872 and in Lubbock, 792-[illegible]21.

ASHLEY'S
GUARANTEED
Town and Country
Painting-Interior
and Exterior
Brush-Spray
3109 Ave. V
Snyder, Texas

MISCELLANEOUS D-26

HAPPY NEW YEAR!
The secret to a Happy New Year lies in keeping on good terms with everyone and everything, especially your conscience, your wife, and your stomach.
SHARP SHOP
Don Elrod 505 E. Hwy. 573-5561

-Your Bicycle Won't Run?-
Why not call us, we can fix it. We buy used bicycles and parts. We sell used bicycles and parts.
Give us a call
2110 42nd St.
Billy Wayne Harris
573-5944
Larry Hildreth
573-5137

ONE DAY PROCESSING
OF KODOCOLOR
BLACK & WHITE FILM
8x12 Exp. Colored $2.40
16x20 Exp. Colored 3.99
KEATON KOLOR
3520 N. 6TH Abilene, Texas

EMPLOYMENT E

HELP WANTED MALE E-1

TEXAS REFINERY CORP. offers opportunity for high income PLUS regular cash bonuses, convention trips and abundant fringe benefits to mature man in Snyder area. Regardless of experience, air mail GG Pate, Pres., Texas Refinery Corp., Box 711, Fort Worth, Texas 76101.

LOCAL REPRESENTATIVE
Our company is expanding its operations into this area and needs a man who is respected in the community. This man would earn from $1,000 to $1,500 per month and enjoy all company benefits, including a stock incentive plan, life and health insurance and a complete training program. Part time considered. List past 5 years experience. Write local representative, 6012 Walhaven Circle, Ft. Worth, Texas, 76133.

HELP WANTED FEMALE E-2

LADY NEEDED for maid work. Apply in person. Travelodge Motor Inn. 1006 25th.

WOMAN'S COLUMN H

J & J CERAMICS
Finished ceramics, Bisque, and greenware. Bottles stretched, and ceramic lessons.
North ½ mile at end of West 30th
573-2949

FARMER'S COLUMN J

GRAIN, HAY, FEED J-2

HAY FOR sale. Phone 573 7896.

MISCELLANEOUS J-6

STABLES AND pens for Rent. 3 miles out on Lamesa Hwy. Call after 4 p.m. 573-9697.

MERCHANDISE K

BUILDING MATERIAL K-1

PAY CASH & SAVE
12 Colors Inside Latex Wallpaint $2.95
Outside Latex Or Oil Base $3.95
4x8x¼ Wallboard $1.19
VEAZEY CASH LUMBER
LAMESA HWY. 573-6612

DOG, PETS, ETC. K-3

Professional dog grooming. Call Peggy's Grooming Shop. 573 6796.

WHITE SHETLAND pony for sale. 863 2257.

REGISTERED POODLES. 6 weeks, black. Call 573 8244 after 6 pm. Reasonably priced.

HOUSEHOLD GOODS K-4

VACUUM CLEANER SUPPLIES. All makes serviced. Snyder's Vacuum Cleaner headquarters. Allen Sewing Machine Center.

If carpets look dull and drear, remove spots as they appear with Blue Lustre. Rent electric shampooer $1. Roe's Furniture and Appliance.

ELECTROLUX
Sales Service
Supplies
Don Adams 216 31st
573-3747

HOUSEHOLD GOODS K-4

CLEAN rugs, like new, so easy to do with Blue Lustre. Rent electric shampooer $1. Clark Lumber Co.

KIRBY
SALES & SERVICE
K. W. Wortham
3111 39th
573-7200

MUSICAL INST. K-5

RALPH J. WESSON
PIANO SERVICE
3726 Austin
Phone 573-7488
Snyder, Texas
Tuning and Repairs
Registered Member Piano Technicians Guild

MISCELLANEOUS K-11

U-RENT-EM
Chain Saw, Electric Drill, Lawn Edger, Garden Tiller, Sewer, Auger, Bolt Cutters, Water Pump, T-V.
AT ROBO CARWASH
Big Spring Hwy.

FALL SPECIAL CARPORTS
8' x 16' - 12' x 24'
FROM WHITE BAKED ENAMEL AND COLORED STEEL OR ALUMINUM
SNYDER GLASS & MIRROR
573-6396 2007 26th

WESTERN MATTRESS
Buy Direct from the factory
Mattress Box Springs
Renovate New Exchange
Save 50 percent New guarantee
Call For Convenient Home Service
573-8331
MON-FRI 8 A.M. to 5 P.M.
In Snyder
WESTERN MATTRESS

NEW
MODACRYLIC WIGS!
Instant, shags, and dome wiglets.
Carolyn Barbee
573-6733

Carpet For Sale
1 room or a houseful
573-2888

FOR SALE. 1 set metal tool boxes for pickup. $75. Like new. 21" color TV. $200.00. 2707 25th St.

MONTGOMERY WARD
1923 25th 573-9301
25 per cent off on many items on tables.
ALL TOYS AND GIFT WRAP - ½ Price!
12" color TV's now only $199.0p
18" color TV's were $359.95 now, ONLY $316.00 plus tax and transportation.
SPECIAL RED TAG SALE on some in stock tires
INQUIRE
Check our prices on Freezers and Refrigerators.
PILLOW SALE
2 for 1 regular price.
RED TAG SALE ON PRE-SEASON air conditioners - In Stock -
Save $16 on electric adder-
Only $52.77 plus tax & trans.
Sale on room size rugs & carpet - check sizes and colors.
6 Band radio only $39.99
Jan. 2, 3, 4.
$18.00 SAVINGS, after this date
$13.00 SAVINGS!

FOR SALE. 14 Kt. gold, stainless back, Omega Seamaster DeVille watch. $50.00. Call 573 5308 after 6:30 p.m.

FOR SALE. 30" Tappan gas range. Excellent condition. Call after 5 pm. 573 8133.

PENNYRICH BRAS
Anita Erwin
573-7988

WANTED TO BUY K-14

WANT TO BUY. Cook stove, reasonable. Also, New 2 wheel stock trailer for sale. 573 5778.

TRAILERHOUSES K-16

FOR SALE. 12x65, 1971 model, mobile home. Equity buy. 573 2516.

RENTALS L

FURNISHED APTS. L-3

TWO ROOM and three room furnished apartments. Also two bedroom apartments with or without T.V. Jack & Jack Realty. 573 3457 or 573 3566.

COLONIAL APARTMENTS
2604 25th Street Office Apt 1
• 1 and 2 Bedrooms
• Furnished or Unfurnished
• Swimming Pool
• SCAT
• All Electric
• Bills Paid
• Carpet

PONDEROSA MOTEL
Completely Remodeled and Refurnished!
Under New Management
Low weekly and overnight rates.
Hwy. 180

FURNISHED APTS. L-3

COMFORTABLE TWO bedroom furnished apartment. No pets. Contact 1912 Coleman, Apt. 2 after 5.

FURNISHED APARTMENT for rent. 3 D Motel.

FURNISHED HOUSES L-5

FOR RENT: 2 bedroom furnished house on Ave. T. 573 2805.

TWO ROOM furnished house for rent. 3212 Ave. U. Bills paid.

WANTED TO RENT L-8

WANTED TO RENT: 3 bedroom, bath and ½. References furnished. Call collect, Donald O. White, 915 758 2681.

TRAILER SPACE L-9

FOR RENT. Mobile Home space. Quiet space, couple or small child. 506 27th.

REAL ESTATE M

BUSINESS PROPERTY M-1

FOR SALE: Small, prosperous business. Newly redecorated. Good investment with excellent future. Call 573 9652 after 2 pm or call 573 5701.

CAFE AND COMMERCIAL building for sale. South College Ave. Call 573-3895.

HOUSES FOR SALE M-2

FOR SALE: Anyone interested in purchasing one five room modern wood frame house with asbestos roof and siding and attached garage may submit his bid to Sun Oil Co., P.O. Box 1347, Colorado City, Texas 79512.
Said house is company house No. 19 and is located at the Snyder Gasoline Plant, Arah Route, Scurry County, Texas. Anyone interested may contact Mr. F. O. Waterman, plant foreman at the Snyder Gasoline Plant, or by phone at 915 573 3511.
It is understood that the purchaser will assume all responsibility for the house, and that the same is to be accepted in its present condition and at its present location, and the purchaser agrees to remove the house from the premisis on which it is now located within 30 days time from the date of the Bill of Sale, at his sole wish, cost, and expense.
Please submit bids no later than January 15, 1972.

70 ACRES
Good cotton allotment. Close in. Contact Prentis Bass. YOUR FARM BROKER and "LET'S MAKE A DEAL"!!!
BASS REAL ESTATE
Phone 573-6827

1. 39th Street - Well kept LARGE 2 bdrm, has good storm cellar, fenced - SMALL equity, pmts only $78.
2. WEST - Comfortable 3 bdrm, LARGE DEN, equity, LOW interest, see to appreciate.
3. PLUSH living, with this large 3 bdrm, den fireplace, all the extras you will ever want.
4. COUNTRY living - MODERN 2 BDRM - 150'x150', good water well; also 320 A with 3 bdrm house; 17 A, nice house; 4 acres & 3 bdrm, 2 bath house.
5. OLD West - Older large home $7500.

MERLE NEWTON REALTY
3311 Ave S. Office 573-6928
Merle Newton Home 573-6928
Rayburn Galyean Home 573-6782

GOOD RANCH
8,320 acres deeded, 2,128 acres lease at 60 cents per acre. Above average grass, well watered, good improvements, new barns and pens. Within 25 miles of Abilene.

KEY REAL ESTATE
BOX 587
SNYDER, TEXAS 79549
Telephone 573-5271 573-2553

FHA AND VA HOUSES SHOWN ALL WEEK AND SUNDAY TOO!
2. GOOD 160 Acre Farm, Feed and Cotton Allotments. House, Windmill. $200 Acre.
3. EQUITY BUY — 3 bedr., 1 bath, carpet. Central heat. Good cond. 20th St.
4. RENT. Large 2 Bdrm., Near Stores, Churches & Schools.
ROSWELL RIGSBY REAL ESTATE
200 E. Highway 573-7682

BUYING? OR SELLING?
3 BR, carpeted, small equity. Handyman's dream, reduced price, large lot. Good buy.
Older house in SW good condition. $6500.
4 BR, 2 bath, den, carpeted — equity buy. Commercial bldg. and lot west 5th St. for sale.
320 acres in cultivation, good allotments. $725 per acre.
80 cres west 2 miles — 35 acres in cultivation.
80 acres, joins city limits of Lubbock. 2 good 8" wells. $800 per ac.
160 acres, 30 acres of cotton, close in. Good water.
FORREST W. BEAVERS
Real Estate, Insurance, Loans
2425 Avenue S
Phone 573-9472
Virginia Eime 573-3713
Forrest Beavers 573-6467

HILL AVE. - 3 bedroom - 1 bath - brick - Equity buy - Payments less than $85.00.

BASSRIDGE ADD. - Lovely 3 bedroom - 2 bath - Den - Fireplace-Built-ins - Equity Buy or New Loan.

NEW HOME — Will be completed after the first of the year. West Add. - 3 bedroom - 2 bath - Den-Fireplace - Built-ins - will have shag carpet through out.

TEAL REAL ESTATE
4006 Ave. S Office 573 2133
Dillard Teal home 573 2133
Anita Arnold home 573 7175
S. Joey Johnston home 573 3738

HOUSES FOR SALE M-2

1. COLONIAL HILLS . . . ALL BRICK . . .3 bedrooms, 2 baths, living room with fireplace . . . DEN with FIREPLACE . . . DINING ROOM . . .BUILT-IN kitchen . . .ON CORNER LOT.
2. Older THREE Bedroom, one bath with 3-room furnished rental in rear . . .ALL for $6,300.00.
3. SOUTHWEST . . . LARGE FOUR Bedroom, TWO Baths and DEN . . . Will trade for smaller 3 bedroom.
4. LARGE FURNISHED FOURPLEX . . . On Coleman Street . . . $15,000.00.
5. WEST . . . Two bedroom, garage, fenced yard with shade trees . . . Carpet . . .Separate dining area . . . NICE neighborhood . . . Call for appointment.

JACK & JACK REALTY
611 E. Hwy. Ph. 573-3452
Vera McClanahan — 573-3566
Dolores Jones — 573-5308

THREE BEDROOM home, 1 bath. Low payments. Newly painted. 3726 Ave. U. 573 8246.

For Sale: Two bedroom, den, carport, 3805 Highland, Snyder, fenced back yard, nice trees, small down payment, assume first lien of $5,000, 4½ per cent, $79.00 mo payments, and arrange second lien. Drive by and look. If interested call or write Mrs. Vivian Cummings, Box 449, Canyon, Texas. Ph. 806 655 3071, or 806 352 2942.

"YOU CAN DUPLICATE" the plan but not the quality for the price!!! Three Br, 2 bath.
EXTRA'S — Fireplace, refrig. air, kitchen built-in's, wall paper, carpet, lovely landscaping, fenced yard, EQUITY.
"GREAT BUY!!! So much for so little. New listing, choice location, clean as pin. Three BR, new carpet, fenced yard. EQUITY.
"CUSTOM, BUILT-ONE-OF-A-KIND-HOME" Spacious 3 BR, 3 Baths, walk-in closets. Perfectly designed kitchen, self-clean. oven. Den — Accented with paneling, cathedral ceiling, fireplace, bookshelves. Total Electric Living. All the "EXTRA'S" possible. Everything "TOP QUALITY." APPOINTMENT.
BROWNING REALTY
1906 26th Street
Phone 573-6306 Night 573-3158

SOUTHWEST . . 3 bedrooms, fireplace . . double car garage . . 2 baths . . excellent location on quiet street . . $21,500.00
BASSRIDGE . . 4504 El Paso . . equity or new loan . . 3 bedrooms, 2 baths . . fireplace . . large den . . all built ins.
CENTRAL . . 1200 28th Street . . nice 3 bedrooms with large lot . . $8,000.00
ACREAGE WEST . . have several tracts of small acreage on both 30th and 37th Street . . from 4 acres to 18 acres.
COMMERCIAL PROPERTY . . excellent location on South College Ave. . would be ideal for retail business . . also have new listings on both West 25th Street and East 25th Street.
WE NEED LISTINGS . . .

STEVENSON REAL ESTATE
South Side of Square
Business Phone 573-5612
Night & Weekends — 573-5612

1. COUNTRY HOME... AT DUNN... 3 BD. Rooms... 2 BATHS... GOOD CARPET NEW LOAN
2. S.W. SNYDER... BIG & ROOMY 4 BD.ROOM BRICK... LARGE DEN
3. 2901 AVE. Y NICE OLDER HOME... NEW LOAN
4. SW SNYDER NICE 3 BD. 2 BATH $13,500
5. SW... COLONIAL HILL... NEW LISTING NICE 3 BD. 2 BATH... APPOINTMENT ONLY
6. I have several smaller homes at low price

BRIGHT'S REALTY
1827 25th Street Phone 573-6137
Wilson Bright Home 573-9583

160 A FARM, 4 rm house, allotments, $200 a.
150 A. Farm, allotments, no house, $300 A.
200 A Farm & Grass Allotments, Creek & spring, reasonable.
Roswell Rigsby Real Estate
Phone 573-7682

FARMS-RANCHES M-6

FARM & RANCH for sale Fisher Co. 970 Acres. 580 cultivation, rest in pasture. Plenty of water, good allotments. Large four bedroom, two bath brick house on F.M. road, mail and school route. For more information contact owner 235 5513, Sweet water, Texas.

GOLDSMITH FARM. 2 miles SE Ira. 155 acres. $200 A. no minerals. Call 1 673 8113 or 3973 Wichita, Abilene.

FARM FOR rent or lease with sale of equipment. 160 to 200 Acres with good cotton seed allotment. Close to town. Good land. Jay Massengil. 573 2826.

TV SCHEDULE

KLBK LUBBOCK SCAT 13

MON-FRI: 6:30 F. & Rnews, 6:00 News, 8:00 Cap. Kan, 9:00 L.Lucy, 9:30 J. Stooges, 10:00 F. Affair, 10:30 L. Life, 11:00 Heart Is, 11:15 News, 11:30 Search, 12:00 News, 12:30 World Turns, 1:00 Love Is, 1:30 G* Light, 2:00 S. Storm, 2:30 E. Night, 3:00 Movie, 4:30 Hillbillies, 5:00 G. Pyle, 5:30 News, 6:00 News, 9:30 Arnie, 10:00 News, 10:30 Laramie

MONDAY: 6:30 Have Gun, 7:00 Gunsmoke, 8:30 Hi.

TUESDAY: 6:30 G. Campbell, 7:30 Hawaii 5-0, 9:30 H. Gun, 10:00 News, 10:30 Laramie

KTXS ABILENE SCAT 6 & 12

MON-FRI: 6:30 Farm, 7:00 News, 8:00 Cap. Kan, 9:00 A. Nunn, 9:30 M. Deal, 10:00 F. Affair, 10:30 T. Girl, 11:00 Bewitched, 11:30 Password, 12:00 News, 12:30 World Turns, 1:00 Newlywed, 2:00 Gen. Hos, 2:30 One Life, 3:00 Love, 3:30 G. Pyle, 4:00 Lucy, 4:30 Hillbillies, 5:00 News, 6:30 E. Edition

MONDAY: 6:30 Nanny, 8:00 Foot, 11:00 News, 11:30 Movie

TUESDAY: 6:30 M. Squad, 7:30 Movie

KRBC ABILENE SCAT 9

MON-FRI: 7:00 Today, 9:00 Dinah's, 9:30 C. Tration, 10:00 Sale of, 10:30 H. Squares, 11:00 Jeopardy, 11:30 W. W Or W, 12:00 News, 12:30 3 on match, 1:00 Days Lives, 1:30 Doctors, 2:00 A. World, 3:00 Somerset, 3:30 Movie, 5:00 T. Foot, 5:30 News, 6:00 News

MONDAY: 6:30 Partners, 7:00 R & Marlin, 8:00 Movie, 10:00 News, 10:30 Tonight

TUESDAY: 6:30 Sarge, 7:30 F. Side, 8:30 Nichols, 9:30 Sports II

KCBD LUBBOCK SCAT 11

MON-FRI: 7:30 Today, 8:30 Today, 9:00 Dinah's, 9:30 C. Tration, 10:00 Sale, 10:30 H. Squares, 11:00 Jeopardy, 11:30 WW or W, 12:30 3 match, 1:00 Days Lives, 1:30 Doctors, 2:00 A. World, 2:30 B. Promise, 3:00 Somerset, 3:30 P. Junction, 4:00 B. Valley, 5:00 H. Heroes

MONDAY: 6:30 Dragnet, 7:00 Laugh-in, 8:00 Movie, 10:30 Tonight

KMXN LUBBOCK SCAT 5

MONDAY: 6:00 Nuestro Amor, 6:30 Espectaculo, 7:00 En Busca, 7:30 Impactos, 8:00 La Intrusa, 8:30 Silvia, 9:30 Del Altar

TUESDAY: 6:00 Nuestro Amor, 6:30 Las Estrellas, 7:00 En Busca, 7:30 Do Re Mi, 8:00 La Intrusa, 8:30 Del Altar

WFAA DALLAS SCAT 8

MON-FRI: 6:00 O. Lift, 6:30 M. Cox, 6:30 Z. Grey, 7:00 News, 8:30 Movie, 10:25 E. Nightingale, 10:30 T. Girl, 11:00 Bewitched, 11:30 Password, 12:00 News, 12:30 Make Deal, 1:00 Newlywed, 1:30 Dating, 2:00 Gen. Hos, 2:30 One life, 3:00 Children, 3:30 Movie, 5:30 News, 6:00 News

MONDAY: 7:00 Nanny, 7:30 Rollin, 8:00 NFL Foot, 11:30 D. Cavett

TUESDAY: 6:30 M. Squad, 7:30 Movie, 9:00 M. Welby, 10:30 D. Cavett

KTVT FT. WORTH SCAT 10

MON-FRI: 7:00 Slam Bang, 8:30 R. Room, 9:00 J. Lanne, 9:30 F. Daughter, 10:00 Bob, 10:30 J. Benny, 11:00 Crafts, 11:30 G. Gourmet, 12:00 News, 12:30 Cartoons, 1:00 Movie, 3:00 Abbott, 3:30 Popeye, 4:00 Flintstones, 4:30 G. Island, 5:00 Beaver, 5:30 Lucy, 6:00 Dick Dyke

MONDAY: 6:30 W. W. West, 7:30 B. Valley, 8:30 P. Junction, 9:00 Movie

TUESDAY: 6:30 Special, 7:30 B. Valley, 8:30 P. Junction, 9:00 Movie

KSEL LUBBOCK SCAT 7

MON-FRI: 8:30 Movie, 10:00 LaLanne, 10:30 T. Girl, 11:00 Bewitched, 11:30 Password, 12:00 News, 12:15 B. Howell, 12:30 Make Deal, 1:00 Newlywed, 1:30 Dating, 2:00 Gen. Hosp., 2:30 One Life, 3:00 Love, 3:30 Children, 4:00 D. Stuff, 4:30 Dennis, 5:00 News

MONDAY: 6:30 Mov game, 7:00 Nanny, 7:30 Sports, 8:00 NFL Foot.

TUESDAY: 6:30 M. Squad, 7:30 Movie, 9:00 M. Welby

KDTV DALLAS SCAT 3

MON-FRI: 9:00 News, 9:15 Stocks, 9:40 Stocks, 3:00 Love, 3:30 Movie, 4:00 Bozo, 5:00 S. Racer, 5:30 L. Rascals, 6:00 P. Duke

MONDAY: 6:30 S. Trek, 7:30 D. Frost, 9:00 Movie, 11:00 Movie II

TUESDAY: 6:30 M. Squad, 7:30 Movie, 9:00 M. Welby, 10:30 D. Cavett

KWAB BIG SPRING SCAT 4

MONDAY: 6:30 H. Fray, 7:00 G. Stallings, 7:30 J. Carlen, 8:00 NFL Foot

TUESDAY: 6:30 M. Squad, 7:30 Movie, 9:00 M. Welby

Davis Denied Bail

SAN FRANCISCO (AP) — Angela Davis should not be admitted to bail because "the presumption of her guilt is great," contends the state of California in a response filed in U.S. District Court.

Attorneys for the 27-year-old black militant accused of kidnap, murder and conspiracy in the 1970 Marin County courthouse shootout have filed a habeas corpus petition in an attempt to free her on bail.

The state's response filed Monday by state Atty. Gen. Evelle J. Younger cited a state code section declaring: "A defendant charged with an offense punishable with death cannot be admitted to bail when the proof of his guilt is evident or the presumption thereof is great."

Political Candidates

The Snyder Daily News is authorized to announce the following candidates for political office, subject to action of the Democratic Party Primary:

STATE REPRESENTATIVE (63rd District)
Renal B. Rosson

DISTRICT JUDGE (132nd District)
Wayland G. Holt

SHERIFF
Keith Collier

COUNTY COMMISSIONER (Precinct No. 1)
W.M. (Marion) Dabbs

COUNTY COMMISSIONER (Precinct No. 3)
Thane Mebane

"NICE TO TALK TO YOU, SON" — Neil Armstrong, first man to walk on the Moon and now a professor of space engineering at the University of Cincinnati, conducted his first class Monday and bid goodbye to the last student out the door. Students, including a coed, who was not enrolled in the class but 'went just to see what he looked like', said the Moon walker appeared nervous. David Burress, a third-year aerospace engineering student, commented: "I'm just afraid he'll get bugged and leave. He's the best thing that ever happened to this program here." (AP Wirephoto)

Hearings Set In Crime Probe

SAN ANTONIO, Tex. (AP) — The chief counsel of the U.S. House Select Committee on Crime says organized crime is on the rise throughout the nation.

"In the big cities, gambling and narcotics are the worst they've ever been," Joe Phillips told newsmen on his arrival here Monday.

Phillips was here for conferences with local law enforcement officials and a special county grand jury that is probing organized crime in the San Antonio area.

The nation's growing population is one reason for the increase in organized crime, Phillips said. But he also said heavy court dockets that lead to delays in prosecution, as well as some recent court decisions, are making "the conviction of organized criminals more difficult."

He said the Select Crime Committee probably will hold new hearings in February to continue its examination of the manipulations of phony securities and to hear testimony on the involvement of organized crime in narcotics traffic.

Phillips was to meet today with the county grand jury, which launched its probe of organized crime in November following several incidents, including an alleged threat against Rep. Henry Gonzalez, San Santonio Democrat.

At Gonzalez' request, Rep. Claude Pepper, D-Fla., chairman of the Select Crime Committes, arranged for Phillips to offer aid to local investigators.

Accompanying Phillips here was Robert McKenna, a member of the crime committee staff who is assigned to Texas, Louisiana and Oklahoma.

Phillips declined to disclose the matters he planned to discuss with the grand jury and local officials.

Use Daily News, Classified Ads.

Weather Elsewhere

By THE ASSOCIATED PRESS

	High	Low	Pr.
Albany, cldy	41	26	..
Albu'que, cldy	48	11	.12
Amarillo, snow	43	04	.11
Anchorage, cldy	19	11	..
Asheville, rain	51	35	.25
Atlanta, rain	49	46	.01
Birmingham, rain	54	51	1.26
Boise, clear	30	12	..
Boston, cldy	43	35	..
Buffalo, cldy	36	30	.01
Charleston, fog	63	54	..
Charlotte, rain	53	40	.01
Chicago, cldy	36	15	..
Cincinnati, rain	48	36	.25
Cleveland, rain	44	33	.07
Denver, clear	19	-16	.08
Des Moines, cldy	24	01	..
Detroit, snow	34	26	.02
Duluth, clear	5	-15	..
Fairbanks, M	M	M	M
Fort Worth, sleet	60	27	.35
Green Bay, cldy	15	-1	..
Helena, cldy	9	-23	..
Honolulu, cldy	82	70	..
Houston, cldy	76	46	.04
Ind'apolis, snow	47	31	.31
Jacks'ville, fog	70	60	..
Juneau, M	M	M	M
Kansas City, cldy	35	8	.03
Little Rock, snow	50	43	.60
Los Angeles, clear	64	40	..
Memphis, rain	54	50	.65
Miami, clear	79	75	..
Milwaukee, cldy	25	7	..
Mpls-St.P., clear	11	-12	..
New Orleans, cldy	75	71	.01
New York, cldy	46	39	..
Okla. City, snow	44	12	.05
Omaha, cldy	22	-1	..
Philad'phia, cldy	46	33	..
Phoenix, clear	63	39	..
Pittsburgh, rain	44	34	.02
Ptland, Me., cldy	40	30	..
Ptland, Ore., clear	42	28	..
Rapid City, clear	14	-8	..
St. Louis, snow	40	16	.14
Salt Lake, clear	24	3	..
San Diego, clear	61	50	..
San Fran., clear	54	44	..
Seattle, cldy	37	32	..
Spokane, snow	22	13	.01
Tampa, cldy	79	68	..
Washington, cldy	49	36	..
CANADIAN CITIES:			
Edmonton, M	M	M	M
Montreal, M	M	M	M
Toronto, M	M	M	M
Winnipeg, M	M	M	M

(M-Missing, T-Trace)

Astronaut Teaches Class

CINCINNATI, Ohio (AP) — Neil A. Armstrong, the first man to walk on the moon, has taught his first class at the University of Cincinnati where he is a professor of aerospace engineering.

Armstrong, a member of the Apollo 11 lunar mission, joined the university three months ago but his first classroom appearance came Monday at a course in applied aircraft performance.

The former astronaut has refused to talk with newsmen since a news conference a month ago and he declined to answer questions when he opened the door of his classroom to students Monday.

Body Is Identified

FORT WORTH, Tex. (AP) — The body of a woman found floating in a gravel pit here Sunday has been identified by relatives as Sheila O. Gocher, 18, daughter of Mr. and Mrs. Raymond Gocher.

The woman's brother, Mark Anthony Gocher, 16, and a cousin, Shirley Marie Lawson, called police headquarters about 6:30 p.m. Monday after hearing news reports concerning the dead woman.

A passerby found the body about 1 p.m. Sunday in a shallow water of the pit, in far East Fort Worth.

She had been stabbed more than 90 times, said B. R. Young, Tarrant County medical investigator.

The brother said it was unusual for his sister to be away from home for a long period. He said he last saw her alive Saturday at the home.

Police said later Monday night they were seeking leads in connection with the death.

Kits Purchased

INDIANAPOLIS (AP) — Indiana state police are purchasing about 800 field narcotics detection kits which allow policemen to test suspected narcotics at the scene, without having to take the substance to a police laboratory.

A state police spokesman said the kits are being purchased from a Junior Achievement company, Nar-co, for $8, a savings of about $27 if purchased from other sources.

Economic Stabilization Questions and Answers

Internal Revenue Service

This column of questions and answers on the President's Economic Stabilization Program is provided by the U.S. Internal Revenue Service and is published as a public service. The column answers questions most frequently asked about wages and prices.

Q. My landlord has just raised my rent, but won't show me any records justifying the increase. Can I refuse to pay?

A. Tenants may refuse to pay added rental charges unless the landlord makes available records showing the base price for the units, and the reason for any increase between the base price and the maximum price he was allowed to charge during the freeze. The IRS has cautioned landlords against raising rents—even within Price Commission guidelines—unless they keep complete records on rental practices and make the records available to tenants whose rents are to be increased.

Q. Do wholesalers have to comply with the base price posting requirements applicable to retailers?

A. No.

Q. Does an employer have to apply to the Internal Revenue Service for permission to make retroactive payments for services performed during the freeze by employees receiving less than $2 per hour straight time or for one-time fringe benefit increases which came due for employees during the freeze?

A. No. In these cases, employers may make retroactive payments on their own determination, subject only to compliance checking by the Internal Revenue Service.

Q. Are state unemployment compensation payments subject to controls in Phase II?

A. State unemployment compensation payments are not wages or prices within the meaning of the governing statute and are not controlled. This is true whether or not a particular state's program is funded in whole or in part by employer contributions.

Q. Do the economic controls apply to college tuition charges?

A. Yes, tuition, as well as room and board are covered.

Q. Do prenotifiers and reporting firms use the same form to notify the Price Commission of price increases?

A. Yes. Form PC-1 (PC-1R for retailers and wholesalers) should be used by both firms with annual sales of $100 million or more to notify the Price Commission in advance of price increases and file quarterly reports and those firms with annual sales between $50-100 million that are merely required to report quarterly. The Price Commission will process requests for price increases only if submitted on those forms or facsimile copies. These forms are available at Internal Revenue Service offices.

All other manufacturing, service and professional firms who do not have to file Form PC-1 to validate their price increases, but must maintain records of such increases in their files may find the form useful for computing and recording in the files any price increases put into effect.

Q. Service charges such as utility, parking meter and bridge tolls were subject to Phase I while licenses and fines such as vehicle licenses and parking tickets were exempt. Does the same situation apply to Phase II?

A. Yes. Unless specifically altered by regulation or published rulings, policy rulings issued by the Cost of Living Council and interpretations issued by the Office of Emergency Preparedness continue to be applicable after Nov. 13, 1971.

Dutch King Has Good Night

COPENHAGEN (AP) — Ailing King Frederik IX had a quiet night and there was "some improvement in functioning of the heart," his doctors reported today.

The 72-year-old monarch was hospitalized Monday after an acute heart attack. The hospital bulletin today said his "general condition remains good."

ASK ABOUT OUR
PRICE CHANGES
EFFECTIVE JAN. 3rd.
LE CHARME HEALTH SPA INC

BIGGEST HONDA SALE EVER
ALL HONDAS IN STOCK 10% OFF
WE HAVE TWO HONDA FACTORY TRAINED MECHANICS
THOMAS HONDA
2103 25th 573-9386

Memorialization Is A Natural Expression Of Human Sentiment

As a nation, we proudly erect monuments to those leaders who have shaped our destiny. As individuals, we also wish to perpetuate the the memory of those beloved family members who have been important in our lives.

At Hillside Monument Company, we offer markers in a wide range of styles and prices. Here, all families can select appropriate markers for the final resting places of their dear ones.

Bell-Seale FUNERAL HOME
3101 AVENUE S
MEMBER THE ORDER OF THE GOLDEN RULE

At your service:

$165 million that must go into new facilities in the next two years.

It's a lot of money, $165,000,000. It's the amount that Texas Electric will have to spend for construction of new facilities in the next two years.

About $100 million of this will have to be raised in a very competitive money market at a time when interest rates are much higher than they were a few years ago.

But it's what we *must do* to provide an adequate and reliable power supply for the growing needs of our customers;

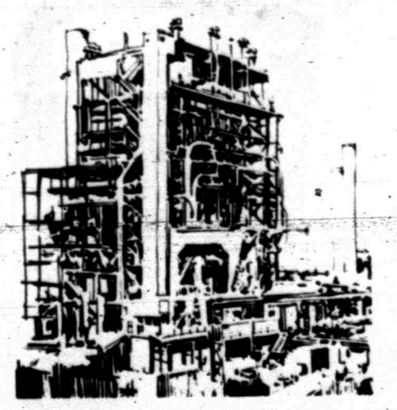

— to assist in the economic growth of our area;
— to help solve some of the environmental problems;
— and to avoid the causes of power shortages that have been experienced in other parts of the country.

Planning and building ahead to keep our system strong is one of our biggest responsibilities to you, our customers. It's what keeps us at your service.

TEXAS ELECTRIC SERVICE COMPANY
People power... at your service.
H. F. CLARK, Manager. Phone 573-5461

ENDANGERED — A pair of rare and endangered black-footed ferrets peer from a prairie dog hole near White River, S. D., in this photograph released in Washington by the Interior Department. Efforts to save them have hit a serious stumbling block with the death of all of the females in captivity. Only two males remain in captivity. (AP Wirephoto)

Communist China More Fearful Of Russia Than United States

By WILLIAM L. RYAN
AP Special Correspondent

If Peking's propaganda is a guide, Communist China's leaders have conjured up a bad dream for themselves and have concluded that if two foreign devils haunt them the one closer at hand is by far the more ominous.

What Peking is saying seems to lend substance to President Nixon's expressed hope for better relations with mainland China. He said Sunday night he did not expect anything approaching resumed diplomatic relations, but he did hope that his February visit to Peking would produce "normalization in terms of setting up some method of communication better than we currently have."

Communists, living in their own world of double talk, do not always say what they mean, but Peking seems agitated about Soviet intentions as it reads them. This involves something like a huge Soviet noose looped about much of that so-called third world of "medium-sized and small nations" in Asia and Africa for which Peking now claims to speak.

As Red China puts it, the Russians are reverting to type, acting like the czars of old trying to establish "a world empire." Peking insists that Soviet activity in the Asian subcontinent is connected with a scheme to build "a sealane arch" that would extend from the Mediterranean and Black seas in a southward-dropping semicircle through the Red Sea, the Arabian Sea, the Indian Ocean, the Bay of Bengal, around Southeast Asia and up to the Sea of Japan.

That, said a recent article carried by the official Red Chinese news agency, is why Moscow is so deeply involved in arms aid to India and why the Soviet fleet has shown the flag all along the Arabian Sea and Indian Ocean.

"To turn India into an important base for its expansion in the Indian Ocean, Soviet revisionism has been vigorously bolstering up the Indian reactionaries for years," said the article. Moscow, it said, regarded the Indian-Pakistani war as a good chance to step up Soviet expansion in the Indian Ocean and "further its control of India."

Clearly, the suggestion in all this was that China regarded Russia as the major threat. If the Russian appetite was what Peking seemed to think it was, China alone would be in a poor position to challenge Soviet aims in South and Southeast Asia. But China with communication open to the United States would be better off if only because of an enormous implicit American potential to tip the balance politically or militarily.

There could be dividends for the Americans, too, in easing China's two decades of implacable hostility toward the United States.

President Nixon said his adviser, Henry Kissinger, in his trips to Peking to arrange for the presidential visit, had raised with Premier Chou En-lai the question of American war prisoners in North Vietnam. The President said he, too, intended to raise the question next month.

This issue can well be the major logjam in the way of an Indochina settlement. If China in fact sees the Soviet Union straining for domination of all Asia, it would seem logical for Peking to establish more meaningful communication with Washington. One way of doing this could be to act as broker between the Americans and the North Vietnamese.

DESPITE TAX CUT

New Withholding Rates Reduce Take-Home Pay

By STERLING F. GREEN
Associated Press Writer

WASHINGTON (AP) — In spite of the tax relief voted by Congress last month, millions of Americans will find their take-home pay reduced after Jan. 16 by a bigger income tax bite out of their checks.

Congress has increased sharply the withholding rate, to make the amount of tax withheld by employers come closer to matching the employe's actual tax liability for the year.

That will correct the underwithholding which, for many taxpayers, has been a nuisance for years. For 1972 and thereafter, fewer middle-and upper-income taxpayers will have to mail quarterly estimated tax payments or make large lump-sum payments when they file their income tax returns.

This was a particular problem in 1971 for married couples in which both husband and wife work. The old withholding tables were geared to give them one too many low-income allowances; many will have to pay several hundred dollars on April 15 to get right with the Internal Revenue Service.

The change in the withholding tables was designed to correct that situation for the new tax year—and to give the Treasury the current use of an estimated $1 billion which formerly has been underwithheld in the course of each year.

But in correcting the underwithholding of one large group of taxpayers, Congress has complicated the financial problems of another large group by causing overwithholding.

Millions of taxpayers—particularly middle-income couples in which only the husband works, and those claiming large amounts of itemized deductions—will find the new withholding tables take too deep a bite.

The withholding increase is so large, in fact, that in many cases it will more than offset the paycheck benefits that Congress enacted last month in the form of higher personal exemptions and an increased standard deduction.

Taxpayers at the income level of $20,000 to $25,000 who claim itemized deductions of $4,000 to $5,000—fairly ordinary at that income level—may find themselves paying the government upwards of $50 a month more than they owe.

For the relief of such taxpayers the IRS has prepared a new form to be distributed by employers, called "Employe's Withholding Exemption Certificate." By filling it out and returning it to his employer, he can adjust his year-long withholding to an amount roughly equivalent to his actual tax liability.

The new form carries a table showing how many "allowances" the taxpayer should claim—at $750 each, the new amount of the personal exemption—to insure that he is meeting his tax obligations throughout the year but not overpaying along the way.

Grazing Fees Are Hiked 3%

WASHINGTON (AP) — The Interior Department explains that fee increases for grazing cattle and sheep on federal Western lands are less this year than last in order to support President Nixon's economic stablization program.

This year's increases of three per cent—announced Monday by both the Interior and Agriculture Departments—are relatively small in comparison to the hikes last year.

The new increase, according to the Interior Department, is being held to three per cent to "hold the line on ranch operating costs."

The fees concern grazing under federal permit on lands administered by the U.S. Forest Service and the Bureau of lands administered by the U.S. Forest Service and the Bureau of Land management.

A year ago, Bureau of Land Management fees jumped from 44 cents to 64 cents and Forest Service fees rose from 60 cents to 78 cents per month per animal-unit.

This year's hikes will be two cents under either federal agency.

The Interior Department said some 25,000 operators hold permits for grazing a total of about nine million head of live stock.

Signal Oil Moving To Houston

HOUSTON (AP) — Signal Oil Co. said Monday it will sell its 16-story headquarters building in Los Angeles and move its top echelon to Houston, refering to the city as "the oil captial of the world."

In a letter to employes, Forrest N. Shumway, president of the parent Signal Companies, said the move would be made as soon as the company's Los Angeles building can be sold.

A spokesman said Monday it has not been determined as yet how many of the 300 Los Angeles employes will be moved to Houston. He said each will receive a six-month notice of transfer.

The company currently has a Houston division office with about 35 production, exploration and legal staff employes.

Signal's action follows other moves to Houston by national energy companies.

Standard Oil Co. of New Jersey placed all its domestic operations under its Houston affiliate, Humble Oil & Refining Co., and several other affiliates were merged into the new Humble and have since moved to Houston.

Shell Oil Co. has just completed moving its corporate headquarters here from New York, affecting some 2,400 employes.

Gulf Oil Corp. earlier had placed all its domestic operations under a new Houston firm, Gulf Oil Co. U.S., and Continental Oil Co. has selected Houston as the headquarters for all its Western Hemisphere operations.

Subsidiary Is Formed

HOUSTON (AP) — Transcontinental Gas Pipe Line Co. which operates a natural gas pipeline system extending from Texas to the New York-New Jersey-Philadelphia area, Monday announced the formation of a new subsidiary.

The subsidiary, Transco Energy Co., will own and operate facilities for alternate sources of pipeline quality synthetic and liquified natural gas. Such sources will supplement natural gas deliveries from conventional producing areas, the company said.

The new firm will have its headquarters in Houston.

Garver Sports Playboy Tie

HOUSTON (AP) — Dr. George Garver, rehired Monday night as superintendent of the Houston Independent School District, the nation's sixth-largest, proved Monday night he could still claim the title of Playboy.

Garver was fired last August after one member of a liberal four man majority of the board defected to vote with three conservative members.

Monday night when Garver resumed his post onlookers couldn't help but notice the tie he was wearing. It was liberally decorated with the Playboy bunny, made famous by the magazine.

ANNOUNCEMENT!
KRUGER ROOFING SERVICE
HAS PURCHASED
H.H. STEVENSON STORM DOOR CO.
THE COMPANY WILL BE KNOWN IN THE FUTURE AS
KRUGER ROOFING SERVICE AND STORMDOOR COMPANY

Monuments-Markers
LASTING MEMORIALS FOR YOUR LOVED ONES PLACED IN ALL SCURRY COUNTY CEMETERIES
Complete Selection
HILLSIDE MONUMENT CO.
Also Curbing Colorado City Hwy. Phone 573-5251

JANUARY Clearance
Pittman FLOOR COVERING
STOCK REDUCTION
SALE
ALL CARPET
REDUCED
ROLL ENDS & REMNANTS
BELOW COST

BIGELOW CARPET - CLOSE OUT

Long Meadow
CABLE YARN SHAG Tropic Green Installed W-Pad, Reg. $12.95 .... $9.29 Yd.

Curryvale
100% NYLON SHAG Golden Olive Installed W-Pad, Reg. $11.95 $8.75 Yd.

Windrift
100% HERCULON SHAG Olive Mist Installed W-Pad, Reg. $10.95 .... $7.09 Yd.

Shorewood
100% ACRYLAN Sculpture, Antique Gold Installed w-Pad, Reg. $11.95 ..... $7.99 Yd.

Continuous Filiament, PG5F30DT
100% NYLON Green Tweed Installed W-Pad, Reg. $8.95 ..... $5.79 Yd.

Sculpture, PG6220
100% HERCULON Gold Installed W-Pad, Reg. $7.95 ..... $6.09 Yd.

Madcap
NYLON SHAG Avocado Installed W-Pad, Reg. $8.95 ..... $6.79 Yd.

ALL CARPET PRICES ARE INSTALLED WITH PAD

Milliken 100 percent Nylon
LIVELY SHAG
Green Gold Red Reg. $8.95 $5.79 YD.

Milliken 100 Percent Acrylic
AMERICAN HEARTH
Brick Pattern Reg. $12.95 $8.95 YD.

Milliken 100 percent Acrylic
FOREVER MORE
Green Reg. $11.95 $7.75 YD.

ALL DISCONTINUED SAMPLES. ..... 25¢ EA.

Milliken
CANDY STRIPE
100 percent Acrylic
Reg. $7.95 $5.65 YD.

100 percent Nylon
TWEEDS
Reg. $8.95 $5.88 YD.

Nylon
SHAGS
Reg. $9.95 $6.88 YD.

18 OZ.
100% NYLON
Reg. $5.95 $3.99 YD.

LEES 100% ACRYLIC
Olive Tones, Reg. $9.95
CONTENTMENT $7.99 YD.

LEE'S 100% NYLON
Tight Twist Shag
OPENING NIGHT $8.95 Yd.

20 OZ.
NYLON
Reg. $7.95 $5.29 YD.

Dupont 501
NYLON
Reg. 8.95 $6.75 YD.

All Linoleum and Viyl Floor Covering At Close-Out Prices

Pittman FLOOR COVERING
3607 Ave. D. Snyder, Tex. 573-6527