MICROPLEX
P.O. BOX 45436
DALLAS, TX. 75245

Senior housing area bid letting likely in April

The financing for Golden Terrace Village, Snyder's first senior citizen housing area, is expected to be finalized by the end of March — with bids to then be accepted immediately.

A two-week period is required to advertise the project to potential builders. Following this schedule, a contract to construct the 24 housing units could be let by mid-April.

Representatives of Snyder Senior Citizen Inc. say they are now expecting closing instructions from the state office of the Farmers Home Administration in Temple.

These instructions will include a final approval of plans and specifications. These plans and specs will then be returned to the architects of the project to be made available to builders.

Once the bids are received, the Lubbock architectural firm of Whitaker, McQueen, Jones and Associates will review these. They will then make a recommendation to the board of directors for Snyder Senior Citizens Inc.

A construction phase of from three to four months is estimated.

Gloria Shaw, senior center director and a board officer for the incorporated senior organization, said a date will be announced later when applications will be accepted to rent dwellings in the project area.

"We probably receive a call every day inquiring about the housing area," Shaw said. "All we can say right now is that we have not accepted any applications as yet. Once we are ready, we'll let everyone know to give all an equal chance."

Golden Terrace Village will be located on a 4.3 acre tract located just west of College Ave. and south of 37th St.

Longtime Snyder resident L.E. (Doc) Griffin has been chosen as an on-site manager for the project.

The first phase of construction will involve 24 residences. These will be of single-story design and will include 17 one-bedroom dwellings; 6 two-bedroom; and 1 one-bedroom designed for the handicapped.

Eventually, project sponsors hope to expand the housing units at the location to 40 residences. Plans to apply for additional FmHA monies to finance these 16 other dwellings are now in the works.

Rent monies from tenants will retire the FmHA loan. It is at 10.75 percent interest to be repaid during a 50-year period.

The Snyder Daily News

Vol. 36 No. 257 | Snyder, Texas (79549) | 12 Pages 20 Cents

1896 Leap Year baby...

Alma Fowler turns '22'

A celebration has been planned Wednesday for Alma Fowler, born on Leap Year Day in 1896.

She has seen 22 "birthdays" pass on Feb. 29. This Feb. 29th, she celebrates 88 years of life.

Friends and relatives will join in the celebration between the hours of 2-4 p.m.

One of 13 children, she was born to the late J.E. and Lizzie Ford on Feb. 29, 1896 in Nolan County. They moved to Kent County in 1901. They were farmers.

Of the 13 siblings, six are still living, including Mrs. Fowler.

She remembers moving to Snyder in 1941 when "there were not too many businesses around" and a few wooden sidewalks still remained.

She was married to the late Robert Fowler. They had no children.

ALMA FORD FOWLER

WEDNESDAY

FEBRUARY 1984

1 8 15 22 29

One-act play season begins

Cast and crew members have been selected for Snyder High School's upcoming UIL one-act play entry, although SHS drama instructor Jerry P. Worsham says he has not yet cast individual characters.

This year's entry from Snyder will be Arthur Miller's "The Crucible," a play based on the events which led to the Salem witch trials of Colonial America.

Snyder's one-act play "Ondine" advanced to state competition last spring, finishing third at the state meet.

SHS drama students have been state finalists 14 times, 13 of these under the direction of Worsham.

Of these trips to state, local plays have finished third place or better 12 times. SHS has won the statewide competition eight times.

High school students participating in one-act competition this spring will be Shane Sullivan, David Etheredge, Mike Everett, Richard Payne and Mickey Broach.

In addition, Larry Light, John Hamlett, Patrick Malone, Richard Lack, Brad Vincent, Bryan Norris and Charlie McCormick.

In addition, Lars Orlien, Karl Menges, Kathy Norris, Kelly Farquhar, Cherie Curfman, Jeana Fox, Ollie Carroll and Sharmon Briggs.

In addition, Laurie Donelson, Kay Hammack, Marika Sitton, Dana Parham, Chelle Krueger, Penny Noble and Sue Smylie.

This year, three one-act play competitions will be conducted in Snyder. These include the zone competition March 13; district competition March 20; and area competition March 27.

Stocks mixed after sliding Tuesday

NEW YORK (AP) — Stock prices were narrowly mixed today, following Tuesday's abrupt slide.

Several oil and blue-chip stocks moved higher, while several electronics stocks fell.

The Dow Jones Average of 30 Industrials, which fell 22.82 points on Tuesday, was unchanged at 1,157.14 by noontime.

Declines were running slightly ahead of gainers in the noontime tally of New York Stock Exchange-listed issues.

Before trading began, the government said in separate reports that its Index of Leading Economic Indicators rose 1.1 percent in January, the best showing in three months, and that America's foreign trade gap widened to a record $9.5 billion in January.

Leading the most active list on the NYSE was Gulf which was up 2¼ to 71⅜. Gulf has rumored to be a candidate for a takeover. A block of 790,000 shares of Gulf traded at 71. Atlantic Richfield, one of Gulf's reported suitors, was down 1¾ to 43⅞.

The NYSE's composite index was up .13 at 90.37. At the American Stock Exchange, the market value index was off .20 at 208.60.

Volume by noontime on the Big Board was 36.78 million shares, compared with 42.81 million shares at the same point Tuesday.

The government's barometer of future economic activity rose 1.1 percent in January, the best performance since last October and the 16th increase in the past 17 months, the Commerce Department said today.

The spurt in the Index of Leading Economic Indicators was the latest in a flurry of economic reports pointing to continued robust growth.

In a separate report today, the Commerce Department said America's foreign trade gap widened to a record $9.5 billion in January, as demand for foreign goods continued to be spurred by vigorous domestic expansion.

Although exports rose 5.9 percent in January, imports increased 15.7 percent from the previous month. The previous monthly record foreign trade deficit was the $8.4 billion recorded last October.

Huge federal budget deficits also are causing problems for the economy, and Federal Reserve Board Chairman Paul Volcker today urged Congress to move quickly to reduce deficits "before we are enveloped with an atmosphere of crisis in financial markets and elsewhere.'

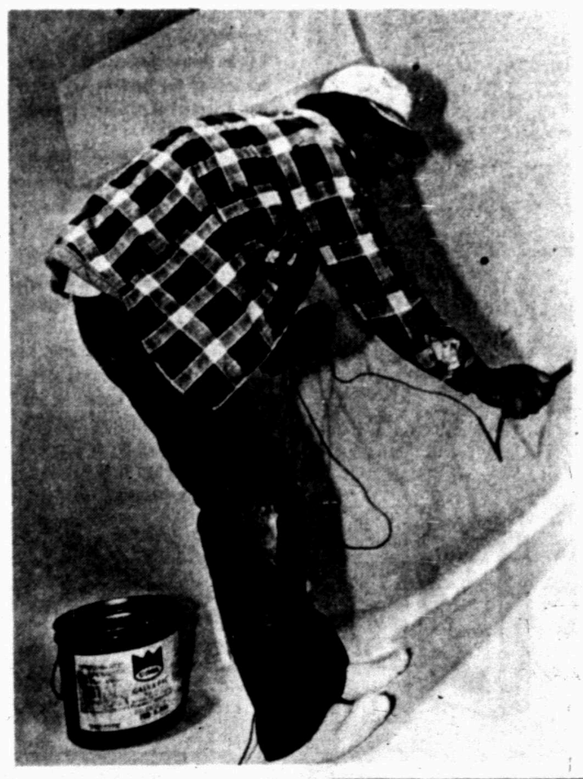

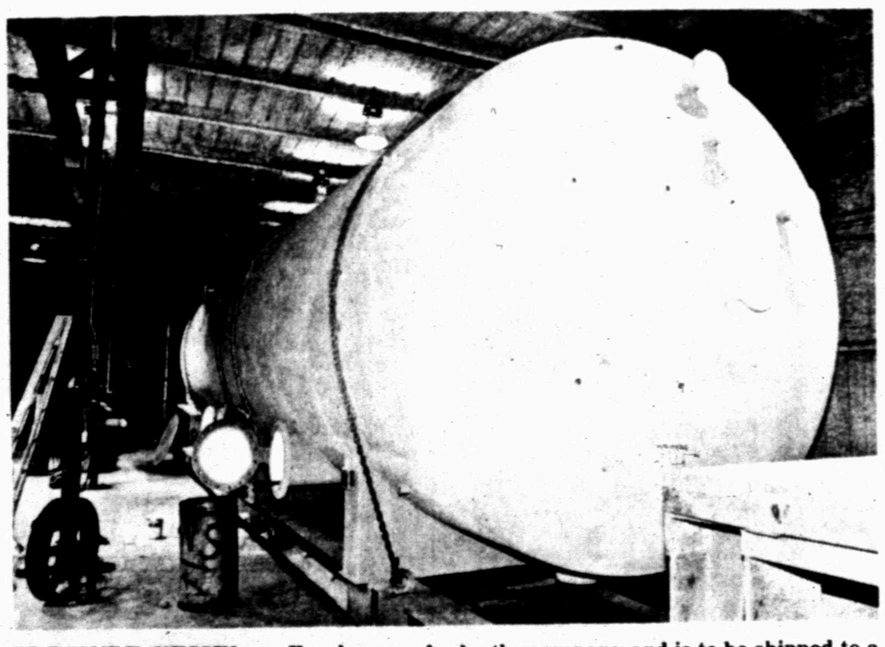

PRESSURE VESSEL — Employees of I&R Industries in Snyder finished work Wednesday on this pressure vessel, only one of a few 30 ft. tanks ever produced by them. It is the second largest ever made by the company and is to be shipped to a refinery in Michigan. Pete Martinez (left) of H&M Coatings in Snyder is shown performing final electrical checks. (SDN Staff Photos)

6th grade choir sing Thursday

The annual combined choir program for Snyder sixth graders is Thursday in Worsham Auditorium at Snyder High School.

The event, to begin at 7:30 p.m., is planned in conjunction with the local observance of Texas Public School Week.

Thursday's program is open to the public at no charge.

The elementary choirs are under the direction of Donna Smith at East Elementary; J.D. Smith at

See SING, page 9

The SDN Column

by Roy McQueen

The feller on Deep Creek says, "If you work hard and save your money, when you are old you will be able to buy the things that only the young can enjoy."

Miller Robinson, minister of the Colonial Hill Baptist Church, has made his own observations about changing perspectives with regard to age.

Robinson says there is a short time span relative to parents and their children. He observes, "For parents, the time is short between the time children cause a lump in their throat, and a pain in their neck."

He further concluded, "And, as their legs get longer, their wings grow shorter."

Pinky Ferguson, owner of Home Town Motors, has sold lots of vehicles over the years to Scurry County residents. The other day he was involved in a conversation about some of the oldtimers, some of them now deceased, who have left their mark on the area.

All agreed that the early-day ranchers were among the most hardy and independent.

Pinky told about one feller who bought a new pickup from him in the mid 1950s. He left the pickup with Pinky for some minor adjustments. Because the rancher had been such a good customer, Pinky decided to add power steering at no cost.

The man picked up the vehicle late one afternoon, drove it to Gail and then called Pinky about 4 a.m. Unfamilar with power steering, the rancher asked, "You ruined my pickup, what did you do to it?"

Someone asked out loud the other day if Ross Perot ever has any fun. Says Skipper Joyce, "Everybody seems to be studying education except the students."

Centennial Year Footnotes: In 1955 contracts totaling $293,717 for construction of 13 additional classrooms at West Elementary were announced. Board President Lee Stinson also announced the selection of a site for a new elementary school in northeast Snyder.

Wednesday

Feb. 29, 1984

Ask Us

Q. — Are the cock fights being held in Snyder legal?

A. — If they are being held, they're not legal. Under Texas law, causing animals to fight constitutes cruelty to animals. This is a Class A misdemeanor punishable by a fine of up to $2,000 in addition to a prison term of up to one year.

In Brief

Recover bodies from wreck

ZARAGOZA, Spain (AP) — Rescue teams today recovered 14 bodies from the wreckage of a U.S. Air Force transport plane which crashed in a mountain range in northeast Spain, officials said.

The plane, a Hercules C-130, had been carrying 17 U.S. servicemen and a Spanish air force officer when it crashed Tuesday night, apparently while trying to make an emergency landing in bad weather.

Spain's directorate general of civil aviation said 14 bodies were recovered from the wreckage. The fate of the four missing was not immediately known.

The plane crashed in the fog- and snow-swept Moncayo mountains as it headed for Zaragoza following military maneuvers.

Bomb kills two

BEIRUT, Lebanon (AP) — A car bomb exploded in front of a 12-story apartment building in west Beirut today, and rescue workers said two people were killed and between 50 and 75 injured.

There was no immediate claim of responsibility for the blast, the first car bomb explosion since opposition Moslem militiamen and dissident army troops took control of mostly Moslem west Beirut earlier this month.

Witnesses said a compact car parked in front of the building's main entrance blew up, shattering windows in a four-block area shortly after 4 p.m. (9 a.m. EST).

Local

Correction: Owens is winner

In Tuesday's SDN, the winner of the Miss Trailhand event at Western Texas College was incorrectly identified as Veda Hunter.

The winner is Veda Owens, a sophomore at the college and the daughter of Mr. and Mrs. James Owens of Sweetwater.

She has been active while a student at WTC, including serving as a cheerleader the past two years.

She has also been a nominee for Miss WTC and was previously named a campus favorite.

Assault at junior high

An assault incident involving two students at Snyder Junior High School is now under investigation by city police.

According to reports, Bill Hartsfield, vice-principal of the school, called in the incident at 8:26 a.m. Tuesday.

One student reportedly sustained a cut to the nose after an altercation with a second student. Both were reported to be juveniles. The injured student did not require medical treatment for the wound, police say.

The incident has been referred to county juvenile authorities and any criminal charges will be pursued as a juvenile matter, officers say.

BCD to donate buckles

Members of the Board of County Development have again agreed to donate two championship belt buckles for the Western Texas College NIRA rodeo in April.

The decision came during a noon luncheon meeting for the board at Snyder Country Club. The buckles will cost $225 each.

In addition, board members were told a magazine advertisement featuring Snyder and Scurry County has prompted 21 inquires since Jan. 1. The ad, which features the slogan, "If You Think the American Dream is Dead," is being run in four magazines aimed at industrial development prospects.

Invitation to 3rd, 5th grade

Parents and friends of school-age children in grades three and five are invited to join them for lunch or breakfast at their respective elementary school campus Thursday.

School officials have specified days all this week for such visits as part of the local observance of Public School Week in Texas.

Weather

SNYDER TEMPERATURES: High Tuesday, 46 degrees; low, 17 degrees; reading at 7 a.m. Wednesday, 18 degrees; precipitation none; total precipitation for 1984 to date, .53 of an inch.

WEST TEXAS: Mostly fair and warmer through Thursday. Lows 20s north and mountains to 30s south. Highs 60s north and mountains to 72 south.

Democratic race now open war

WASHINGTON (AP) — The fight for the Democratic presidential nomination shifts to the South, where Walter Mondale and Sen. John Glenn have been battling quietly for months and the Rev. Jesse Jackson has his best chance so far at delegates.

Gary Hart, the Colorado senator who in New Hampshire Tuesday dashed Mondale's claim as the all-but-certain-nominee, will have to move quickly to get started in states he's largely ignored.

The former vice president, stunned in the nation's first primary, is vowing tough fights in Alabama, Florida, Georgia, Maine, Vermont and elsewhere as he strives to regain the front-runner's title.

Mondale's respected campaign organization and his union allies — embarrassed by the defeat — are the keys to future victories for the former vice president.

Hart, handicapped in some states by a lack of organization and enough delegate candidates, is looking to turn his victory into a flood of money and campaign help to match Mondale's head start in other states.

Sen. Alan Cranston of California and former Florida Gov. Reubin Askew were considering whether to continue after finishing at the bottom of the heap in New Hampshire. But for the rest of field, the cry was "On to March 13," the first Super Tuesday of the campaign with five primaries and six caucuses.

Glenn, Jackson and South Carolina Sen. Ernest F. Hollings looked to the southern primaries that day for a win over Hart, Mondale or both. Former South Dakota Sen. George McGovern is looking at the Masschusetts primary for a boost.

"I think it's a whole new ballgame from here," said Glenn.

Tuesday belonged to Hart, but even before the applause has been stilled, he still has to face Mondale in three contests.

Maine's caucuses are on Sunday. Mondale swept a straw poll in the state last fall and was favored to do so in the real vote this week. But the Granite State vote could well sway the results of its neighbor.

EDITOR'S NOTE: Evans Witt is an AP political writer covering the 1984 presidential race.

KOTAB NEWS
6:30-9 a.m. 12-12:30 p.m.
5-6:30 p.m. 10-10:30 p.m.

Paul Harvey

As our country's secretary of Agriculture, Earl Butz, said his greatest surprise was the discovery of what a "nothing job" he had.

He discovered that the most powerful man in the department was not the secretary — but an unnamed GS12 buried in the bowels of the department, who writes the language in paragraph 3, subsection C. That language becomes law!

Thus in one year, for every new law passed by Congress, unelected bureaucrats turned out 18 new regulations with the force of law.

Respected researchers Lichtez and Rothman have looked inside the bureaucracy, have interviewed hundreds of administrators of government agencies.

Whatever you do next election day, civil service protected bureaucrats will continue to "run the government."

How?

Top-level bureaucrats are overwhelmingly white, male, educated, well-off — and liberal.

Ninety percent of our nation's general public claims some religious affiliation. Among bureaucrats only 64 percent.

Twenty-one percent of the American public is left-of-center politically; 56 percent of the bureaucrats. And in the activist agencies — EPA, OSHA, EEOC — 63 percent.

They supported Humphrey in '68, 2-to-1.

In 1972, two of three supported McGovern.

So, however conservative the commander-in-chief may be, the troops are marching to a different drummer.

But this is interesting: When asked specific questions such as ...

Is private enterprise fair to workers?

Should America move toward socialism?

Should there be more government regulation of business?

Should government take over large corporations?

Should people with more ability earn more?

In their answers to these philosophical questions the bureaucrats were less liberal — were more supportive of American society as is — then were leading journalists surveyed earlier.

Among today's activist bureaucrats 53 percent would give blacks preference in hiring. Only 40 percent would do the same for women.

Most bureaucrats believe that our country is most influenced by the media and by business. Most believe our country should be influenced, instead, by intellectuals.

The bureaucracy, entrenched as it is, can be altered only by attrition and replacement. Four years from now our government might more nearly reflect the philosophy of its leader.

It's doesn't now.

(c) 1984, Los Angeles Times Syndicate

AMERICA'S FAMILY DRUG STORE

ECKERD

MARCH INTO SAVINGS

50 MILLION Prescriptions a year is a lot of trust.
See for yourself why more people trust Eckerd to fill their prescriptions.

ECKERD COUGH FORMULA D 6-OZ. 2.49 Compare to Vicks Formula 44D

BIC DISPOSABLE SHAVERS PACK OF 12 1.37 Limit 2 packs please

COKE, DIET COKE, 7 UP, TAB 6-Pack Cans $1.69

S.O.S SOAP PADS BOX OF 10 Reg. 89¢ 59¢

EVEREADY SUPER HEAVY DUTY "C" or "D" BATTERIES PACK OF 2 YOUR CHOICE 2/99¢

BLACK FLAG ROACH MOTEL PACK OF 2 Reg. 1.49 1.19

HAMILTON BEACH 12-CUP COFFEEMAKER WITH SPECIAL REBATE OFFER* #804 Reg. 39.99 "Brew Start" 24-hour clock/timer. 34.99 Sale Price -10.00 *Mail-in Rebate 24.99 Your Final Cost

DIGITECH SOLAR CREDIT CARD SIZE CALCULATOR #8042 Reg. 8.99 6.88 No battery required! 4-key memory & carry pouch

VASELINE INTENSIVE CARE LOTION 15-OZ. 2.29 Limit 2 please

ECKERD BABY OIL 16-OZ. 1.49 Compare to Vaseline

TEK TOOTHBRUSHES ASSORTED TYPES 3 FOR 1.00 Limit 3 please

HOUBIGANT LES FLEURS or EN FLEUR SPRAY MIST 1-OZ. YOUR CHOICE 3.95

JOVAN MUSK OIL HAND & BODY LOTION 10-OZ. Sale Priced 3.00

AFFINITY SHAMPOO 7-OZ. 1.67 Limit 2 please

REVLON COLORSILK HAIR COLOR ASSORTED SHADES 1.00 OFF REGULAR PRICE Limit 2 please

BAUSCH & LOMB SENSITIVE EYES SALINE SOLUTION 8-OZ. Sale Priced 1.89 Limit 2 please

ECKERD FLAVOR ROAST DRY ROASTED PEANUTS 8-OZ. Reg. 1.59 99¢ Compare to Planters

HERSHEY'S GOLDEN ALMOND CANDY BARS 3.2-OZ. Reg. 1.00 ea. 3 FOR 2.00

AL-SITE READING GLASSES Reg. 12.00 9.99

PRETTY AS A PICTURE AIR FRESHENER 3 SCENTS 89¢

POLYESTER BED PILLOW Reg. 4.50 3.99 20" x 26" finished size

RUBBERMAID® CLEAN-UP CADDY Reg. 5.49 3.49

RUBBERMAID® WRAP & BAG ORGANIZER Reg. 5.49 3.49 RUBBERMAID® TURNTABLE 1.79

ARMOR ALL CLEANER 16-OZ. 1.79

RUBBERMAID® ROUGHNECK STEP STOOL Reg. 8.99 5.99

HEAVY DUTY ALUMINUM FOLDING STEP STOOL #S-20 Reg. 19.99 14.99

SCRIPTO ERASABLE PENS Reg. 1.79 pk. PACK OF 3/99¢

CHAR-BROIL® TABLETOP GAS GRILL #TG1100MP Reg. 44.99 34.99 12,000 BTU's of heat

2½-GALLON PICNIC JUG Reg. 14.99 10.88

½" x 50' TIRE CORD REINFORCED GARDEN HOSE Reg. 6.99 4.88

DOUGLAS BIG SWEEP LAWN RAKE 5.99

VIP PRO 1200-WATT GLOBETROTTER DRYER WITH SPECIAL REBATE OFFER* #VPG-12 2 speed & 2 heat levels 9.99 Sale Price -3.00 *Mail-in Rebate 6.99 Your Final Cost

GPX SLIMLINE AM/FM STEREO RADIO with HEADPHONES #2870 Reg. 22.99 16.88 Fits in your shirt pocket

SANYO MINI STEREO CASSETTE PLAYER with HEADPHONES #RC-15 Reg. 39.95 34.95 Auto-stop & balance control

FIRST ALERT SMOKE ALARM #SA600PC Reg. 19.99 WITH SPECIAL REBATE OFFER* 15.99 Sale Price -3.00 *Mail-in Rebate 12.99 Your Final Cost Detects invisible smoke too

When you're serious about 35mm ULTRALAB 35 PHOTO PROCESSING EXCLUSIVELY AT ECKERD • 20% LARGER PRINTS • SLEEVED NEGATIVES • GLOSSY KODAK PAPER • ULTRALAB PROCESSING IS GREAT FOR NEW KODAK VR FILM!

OPEN DAILY 9 to 9, SUNDAY 9 to 6. Sale Prices good thru Sat. March 3rd.
WE RESERVE THE RIGHT TO LIMIT QUANTITIES.

VARSITY SQUARE

573-2673

VISA MasterCard

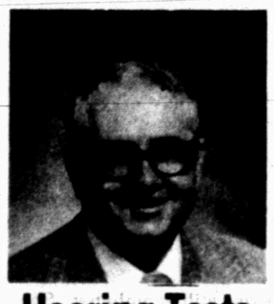

Hearing Tests Set for Snyder

Snyder-Electronic hearing tests will be given at The Senior Center in the Social Security Office, on Friday, March 2, from 10:00 a.m. to 12:00 noon.

Elmer Six, licensed hearing aid specialist, will be at 2603 Ave. M to perform the tests.

Anyone who has trouble hearing or understanding speech clearly is welcome to have a test using modern electronic equipment to determine if his loss is one which can be helped. Some of the causes of hearing loss will be explained and diagrams of how the ear works will be shown.

Everyone should have a hearing test at least once a year if there is any trouble at all understanding speech clearly. Free service is available for all makes of hearing aids. Everyone wearing a hearing aid should have it serviced regularly.

The free hearing test will be given Friday from 10 a.m. to 12 noon at the Senior Center. If you can't get there on Friday, call 573-9967 and arrange for an appointment at another time. In-home testing is also available.

Beltone WHEN A HEARING AID WILL HELP

Beltone of Sweetwater
3rd & Locust
Sweetwater, TX.
Phone 235-1889

HONOR STUDENT—Brent Taylor, son of Bobbie Taylor and the late Frank Taylor of Snyder, has been recognized as an honor student at Abilene Christian University. He was selected "in recognition of academic achievement, positive influence and noteworthy accomplishment." He was one of 10 band students to be honored this school year. Over 850 people attended the Parents Day Luncehon during which the honor students were announced. The luncheon was served in the Gibson Center on the university campus. (Family Photo)

In 1779, John Adams was named to negotiate the American Revolutionary War's peace terms with Britain.

THE SNYDER DAILY NEWS

Published each Sunday morning and each evening, except Saturday, by Snyder Publishing Co. Inc., at Snyder, Texas 79549.

Entered as second class matter at the post office at Snyder, Texas. Publication Number USPS611-520.

SUBSCRIPTION RATES: By carrier in Snyder, $4.49 per month.

By mail in Scurry and adjoining counties, one year $34.25, balance of Texas and all other states, $50.45.

Roy McQueen, Publisher
Donny Brown, Managing Editor
MEMBER OF THE ASSOCIATED PRESS

The Associated Press is exclusively entitled to use for republication all news dispatches in this newspaper and also local news published for republication of special dispatches.

OOPS, WE GOOFED!

Our Record Days Sale tabloid has a mistake on page 7. The terrycloth fabric on sale for 1.77 a yard, 3 yards for $5 is not available in all stores. The printing plates for page 7 were inadvertently switched; the item for non-fabric stores should have been terrycloth slight irregular bath towels at 10 for 19.88, which are available while quantities last. We would be happy to special order the terry cloth fabric at the advertised price if you desire. Thank You.

ANTHONYS

A new lemon roll recipe for the Easter season

By Cecily Brownstone
AP Food Editor

Recently a reader wrote me that her family was devastated because she had lost a favorite recipe of theirs — one for a Lemon Roll I had used around this time last year. She said it deserved a second go-around because some cooks might have missed it.

Here, then, is the Lemon Roll recipe — with only one emendation. The cake part is less hefty than its predecessor — an attribute many eaters will applaud.

NEW LEMON ROLL

Lemon Filling, see recipe

1-3rd cup all-purpose flour

2 tablespoons cornstarch

3 large eggs

1-3rd cup sugar

½ teaspoon vanilla

1½ teaspoons grated lemon rind

1 tablespoon butter, melted and cooled

Confectioners' sugar

Whipped cream (sweetened to taste and flavored with vanilla)

Prepare the Lemon Filling.

With wax paper line the bottom of a 15 by 10 by 1-inch jelly roll pan.

Sift together the flour and cornstarch; return to sifter and reserve.

In the large bowl of an electric mixer, at high speed, beat together the eggs, sugar and vanilla until thickened and ivory color — about 8 minutes. Sift the reserved flour mixture, about ½ at a time, over the egg mixture, gently folding it in with a rubber spatula after each addition. Sprinkle with the lemon rind and drizzle the butter over the batter; gently fold in. Turn into the prepared pan.

Bake in a preheated 350-degree oven until surface springs back when lightly touched — 20 to 25 minutes. With a small metal spatula, loosen sides. At once turn out onto a tea towel well covered with confectioners' sugar; remove wax paper from cake. Starting at long side, roll cake and towel together. Place cake, seam side down and rolled in a towel, on a wire rack; cool completely. Unroll cake and spread with lemon filling; roll up cake; cut in half crosswise and arrange on a serving plate. Cover and store in the refrigerator. Just before serving, sprinkle with confectioners' sugar and garnish with whipped cream.

LEMON FILLING: In a 1- or 1½-quart saucepan stir together ½ cup sugar and 2 tablespoons cornstarch. Gradually stir in ¾ cup water, keeping smooth. Vigorously stir in 2 large egg yolks until blended. Over medium-low heat, stir constantly until the mixture shows it is boiling because it bubbles and sputters, is as least as thick as mayonnaise and mounds slightly when dropped from a spoon. Off heat, stir in the butter, then the lemon rind and lemon juice. Very lightly place a sheet of saran over the mixture. Chill at least 1 hour. Makes about 1 and 1-3rd cups.

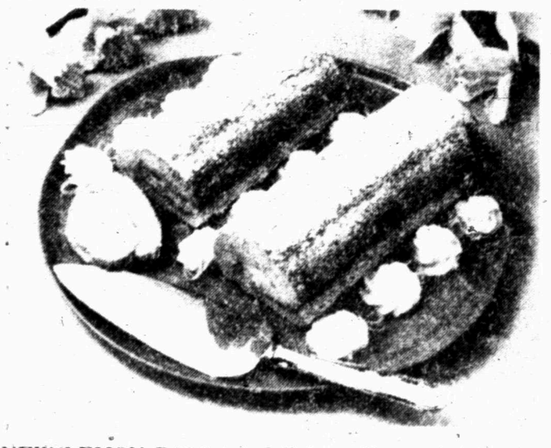

NEW LEMON ROLL—A delicious dessert for Easter and other parties.

Beauty Digest

A breath of spring

A house shut tight against winter's icy blasts can also get stale-smelling and stuffy. Here are some ways to make your place smell as fresh as springtime. Perfume your picture frames by cutting a strip of ordinary blotter paper big enough to cover the back of the frame. Sprinkle the paper liberally with your favorite scent, then glue it to the frame back. Or try this: Soak cotton puffs with a floral fragrance, then tuck several in the linen closet. Another trick: Dab perfume oil on your light bulbs; when you turn on the lamp, the heat from the bulb releases the fragrance. Lovely!

Dear Abby

By Abigail Van Buren

© 1984 by Universal Press Syndicate

DEAR ABBY: This is in regard to the widow who discovered her late husband's "unfaithfulness" when his secretary brought her the contents of his desk drawers. Among his personal papers were some "love letters" from other women.

I am reminded of an incident that occurred in our circle of friends a number of years ago in Kansas. A man in his mid-40s died suddenly of a heart attack after being happily married for many years.

His widow grieved for an unusually long time, so finally a family friend, who had also been her late husband's accountant, asked her why she was still so unhappy. She replied, "Why didn't you tell me that my husband had been supporting another woman all these years? You surely must have known." The friend said, "Why, that can't be right. How do you know? And who was the woman?"

The widow replied, "When I took over his checkbook, I discovered monthly payments to a 'Marjorie Jones'—extending over many years."

My friend replied, "Good heavens! Marjorie Jones is the secretary at the country club. She handles the liquor pool in this dry state, and we all make monthly payments to her to settle our accounts."

LOOKING BEYOND THE OBVIOUS

DEAR LOOKING: Add to that this incident:

DEAR ABBY: About the widow who came into some "love letters" among her husband's belongings after his sudden death:

My husband also died suddenly, and all over his appointment book he had scribbled, "Call Val."

I was heartsick, until I found out that "Val" was "Valenti"—his bookie.

MARIA IN RHODE ISLAND

* * *

DEAR ABBY: Thank you for encouraging people to donate blood. Recently our 3½-year-old son was accidently run over by a riding lawn mower, and his arm and part of his face were mangled. We live 22 miles from the nearest hospital, and when we finally got there, the boy had nearly bled to death.

Thanks to donors, blood was available or we would have lost him.

GRATEFUL MOTHER

DEAR MOTHER: Your letter bears two equally important messages: (1) Donate blood; (2) parents, please protect your children from such accidents.

* * *

DEAR ABBY: We have a neighbor who borrows eggs, sugar, milk etc., but never pays back anything. She calls us when she's locked out of her house or her car, or when she's stuck somewhere and needs transportation. I think you get the picture.

Well, over the Christmas holidays, she asked our 13-year-old son if he would feed the cats and fish and bring in her mail while she and her family were out of town. She said she would pay him. He agreed. My son took care of her requests, but as of this writing, he hasn't been paid. It's not the money; it's the principle of the thing.

My question to you: Should we just forget about it, or should she be reminded of her promise? Our son is too shy to ask her himself, so I think I should say something to her. She has no financial hardships. How should I put it?

IRRITATED NEIGHBOR

DEAR NEIGHBOR: Put it this way: "You promised to pay my son for looking after your cats and fish and bringing in your mail while you were away last Christmas. It probably slipped your mind, so I'm reminding you."

KIM
Happy 4th
Birthday Even
Though You're 16

BRIDGE

Oswald Jacoby and James Jacoby

A troublesome lead

NORTH 2-29-84
♠ A 3 2
♥ 10
♦ A Q J 9 8 7 4
♣ A K

WEST
♠ 4
♥ A 9 5 4
♦ K 6
♣ 10 8 7 6 4 3

EAST
♠ J 7 6 5
♥ K J 3
♦ 10 3 2
♣ J 9 2

SOUTH
♠ K Q 10 9 8
♥ Q 8 7 6 2
♦ 5
♣ Q 5

Vulnerable: Both
Dealer: North

West	North	East	South
	1♦	Pass	1♠
Pass	3♦	Pass	3♥
Pass	4♣	Pass	4♥
Pass	5♠	Pass	6♠
Pass	Pass	Pass	

Opening lead: ♦6.

Jim: "In the finals of a national team championship you can expect to see a departure from the fundamentals. Today's hand features Edgar Kaplan as declarer, partnered with Oswald Jacoby. Jacoby's bidding requested Kaplan to bid a spade slam if his spade suit was strong, and Kaplan accepted that invitation.

"Although it is reasonable to lead an ace against a small slam, West felt he would only be establishing declarer's heart suit. Instead he decided to be deceptive and played a small diamond. From declarer Kaplan's point of view, if that lead were a singleton, declarer would have great difficulty bringing home the contract anyway. Accordingly he played the ace of diamonds and ruffed a diamond with the eight of spades. The hand wasn't entirely over when the diamond king fell. South still had to play the spade king, a low spade to the ace and then back through the spade jack in the East hand, but at this point that play was automatic.

"Look at what happens with the mundane lead of the heart ace. East can see that a heart continuation will help his chances of making a trick with the spade jack. Accordingly he will play the jack of hearts as an encouraging come-on. When a second heart is played, declarer must ruff in dummy. He will still play ace and a diamond and will be happy to see the king fall. Then he will lead a spade to the ace and a spade back to his king. Now he will lead a club to dummy and will start to run the diamonds. East is caught in a trump coup and can never score a trick with his jack."

(NEWSPAPER ENTERPRISE ASSN.)

COMMUNITY CALENDAR

THURSDAY

Women's Tennis Association, tennis and lunch, Snyder Country Club, 9 a.m.

Knapp Extension Homemakers Club, 9:30 a.m.

Hope for Tomorrow weight control class; Pat Dennis Studio on West 30th St.; new members enroll at 9:30 a.m., lecture at 10; evening class at 6:30, new members enroll at 6.

Weight Watchers of West Texas, basement of First Presbyterian Church, 6:30 p.m. New members welcome and should register at 6 p.m.

Diet and Discipline class, Ira Baptist Church, 7 p.m. Open to public. For more information call 573-6277, 573-2116 or 573-2123.

Al-Anon. For the family and friends of the alcoholic; 3100 37th Street, Work Center Bldg.; 8 p.m. For more information call 573-6458 or 573-2917.

Scurry County Alcoholics Anonymous; behind Humble Smith School a 3106 37th St.; 8 p.m. For more information call 573-0476 or 573-5337.

FRIDAY

Snyder Garden Club; MAWC; hostesses, Mmes. Charles Jones and S. L. Terry; 9:30 a.m.

Duplicate Bridge Club, Snyder Country Club, 1:30 p.m.

Alcoholics Anonymous; Ave. K and 13th St., Chapel of Roses; 8 p.m. For more information call 573-2101.

Al-Anon; Chapel of Roses, Ave. K and 13th St.; 8 p.m. For more information call 573-8325 or 573-2101.

Narcotics Anonymous, Humble Smith School, 8-9 p.m. For more information call 573-5271.

SATURDAY

Martha Ann Woman's Club garage sale, 12 clubs participating; Towle Park Barn; 8 a.m.-2 p.m.

Diamond M Museum, open from 1-4 p.m.

People Without Partners, 42 at Inadale Community Center, 6:30 p.m.

SUNDAY

Scurry County Museum open 1-4 p.m., WTC campus.

Diamond M Museum open from 1-4 p.m.

Duplicate Bridge Club, Snyder Country Club, 1:30 p.m.

Ted Bigham
Photography
573-3622

SALE
200 Items
Specially Priced For
Clearance
$1.99
Original From $12.00 to $25.00
Sale Starts
9 a.m. Thursday
JCPenney
South Side of Square

Mary Woodall
Owner-Counselor
NEW HRS.:
7:30-12:30
After Hours
By Appointment
HOW TO WIN AT THE LOSING GAME
DIET CENTER
Nutritional Dieting
No Shots, No Drugs
Free Consultation
Photocopying 20¢
3020 Varsity Square
Snyder, Texas
573-8583
Home 573-0517

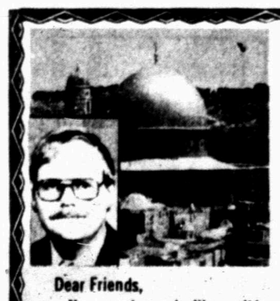
THE McCATHERNS
presents:
12 Days in:
Greece, Israel, Jordan
June 11 - 22, 1984
Dear Friends,
No experience is like walking the streets and highways that Jesus walked. You have probably dreamed of visiting the Holy Land. Dream no longer! Join Glenn and Jan McCathern on the trip of a lifetime. We will visit Jesus' birthplace and the places He performed many of His miracles. We will see the city of Jerusalem, Masada, the Sea of Galilee, and many of the places you have studied about in your Bible.
I will be your tour guide. I have toured Israel and worked in archaeological excavations there. I will share with you information about all the places we visit. My greatest desire is for you to get a feel for the place where Jesus lived and taught. This tour will allow the Scriptures to come alive for you when you study your Bible.
For more information, please feel free to call me at 573-5128 or 573-8596.
Glenn McCathern
RESERVATIONS BY MARCH 15

SAVE 15¢
Redeem this MONEY SAVING COUPON at any store selling this product.
Wonder LONG GRAIN ENRICHED RICE
Save 15¢
On Any Size
STORE COUPON
Wonder LONG GRAIN ENRICHED RICE
Offer expires 3/31/85
Wonder Rice Finest Quality Long Grain Rice
WLG 1-2-84
15¢

Meet Our New President
FNB invites you to get acquainted with Larry Hearn, president & chief executive officer.

Larry Hearn
Coffee, punch & cookies will be served in the lobby all day Friday
FNB
First National Bank
3610 College
Member F.D.I.C.
573-4041

THE BORN LOSER

EEK AND MEEK

FLASH GORDON

BARNEY GOOGLE AND SNUFFY SMITH

THE GREAT JOHN L

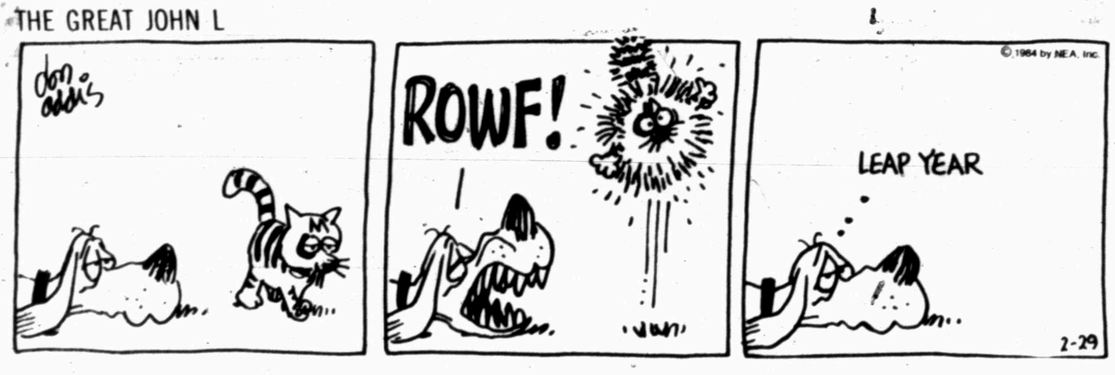

KIT 'N' CARLYLE ® by Larry Wright

ACROSS

1 Enlarge
6 Lived
11 Greek sea
13 Fountain drink
14 Mark with spots
15 Crescent shaped
16 Yale man
17 One who lubricates
19 Possessive
20 Religious denomination
22 Filch
23 Indefinite persons
24 Nine (Fr.)
26 Thicker
28 To and ____
30 Numbers (abbr.)
31 Spread to dry
32 Three (prefix)
33 Zips
36 Hairdo
39 Dog-drawn vehicle
40 Mire
42 Possessive pronoun
44 Half a score
45 Doubt
47 Female saint (abbr.)
48 Keep
50 Decrepit
52 Go away!
53 Grain of corn
54 Pack in
55 Refuses to eat

DOWN

1 Monkeys
2 Of sheep fiber
3 Attract
4 Lighted
5 French composer
6 Sullen
7 Vanquished
8 Lady of Shalott
9 Piece of mail
10 Ringlet
12 German negative
13 Mild
18 Box top
21 Having clumps
23 Change into bone
25 Unencumbered
27 Heroine of A Doll's House
29 Remnant
33 Arm cover
34 Group of five
35 Total
37 Pine products
38 Vent
39 Soda sipper
41 Evening
43 Bobbins
45 Eat in style
46 Shoal
49 Month (abbr.)
51 Depression initials

Answer to Previous Puzzle

T	E	E		S	H	O	T		U	L	N	A
R	O	N		L	E	A	R		P	O	O	R
U	N	O		A	W	R	Y		H	U	R	T
E	S	S	A	Y		S	O	M	E	D	A	Y
			D	E	N		N	I	L			
K	I	N	D	R	E	D		E	D	G	E	S
O	D	E	S		B	U	R	N		O	C	T
O	E	O		B	O	L	O		H	A	H	A
K	E	N	Y	A		Y	U	L	E	L	O	G
			O	N	E		T	A	C			
K	A	D	D	I	S	H		S	K	U	L	K
A	G	U	E		S	E	N	T		T	E	A
M	A	R	L		E	A	R	L		E	N	T
E	R	A	S		X	R	A	Y		S	A	E

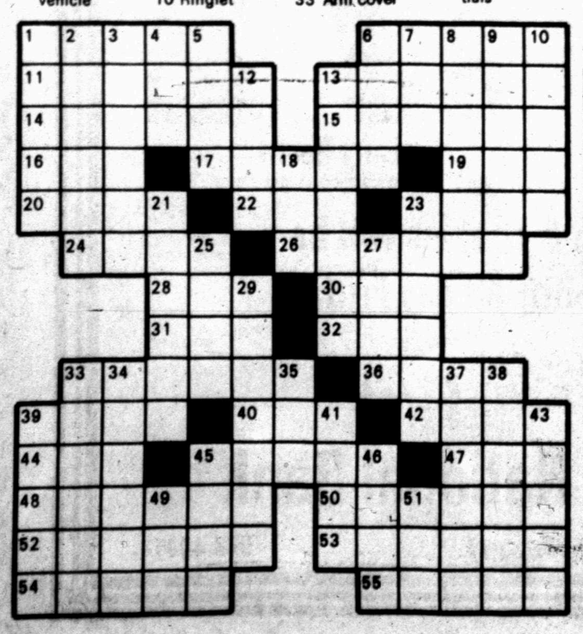

OUR BOARDING HOUSE ® with Major Hoople ®

FRANK AND ERNEST

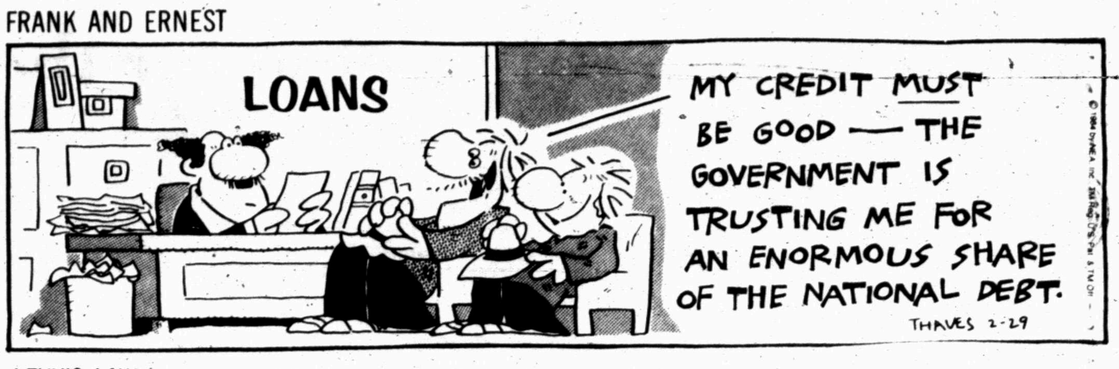

LEVY'S LAW

WINTHROP

BUGS BUNNY

ALLEY OOP

CAPTAIN EASY

SNAKE TALES

BLONDIE

DENNIS THE MENACE

"UNCLE CHARLIE ALWAYS SAYS HE WATERED THE HORSE. WELL, I JUST MILKED THE CAT!"

ASTRO-GRAPH

Bernice Bede Osol

Your Birthday

March 1, 1984

This coming year you could be quite lucky in matters that involve friends. You will establish several relationships that will be of great significance.

PISCES (Feb. 20-March 20) Success is likely today if you find ways to share what you hope to gain for yourself. This will inspire others to support your efforts. What's in store for you where your work or career is concerned is revealed in Pisces' Astro-Graph predictions for the year ahead. Mail $1 and your zodiac sign to Astro-Graph, Box 489, Radio City Station, New York, NY 10019. Send an additional $2 for The NEW Matchmaker wheel and booklet, which reveals romantic compatibilities for all signs, plus more.

ARIES (March 21-April 19) A joint venture can be successful today, provided you and those with whom you're involved bring all the forces into play simultaneously.

TAURUS (April 20-May 20) Your greatest asset today is your ability to sway others to your way of thinking. You can be effective with social groups or business organizations.

GEMINI (May 21-June 20) In competitive situations today, the odds are tilted in your favor. You'll be prepared to make adjustments where your antagonist won't.

CANCER (June 21-July 22) Your competence will be more pronounced today in situations which require imagination and creativity than it will in projects done by rote.

LEO (July 23-Aug. 22) New information may be revealed to you today which will be helpful in developing a second source of earnings. Listen carefully when the wise speak.

VIRGO (Aug. 23-Sept. 22) Thoughtful actions on your art can do much today to shore up an important relationship that is beginning to totter a trifle. Put yourself out.

LIBRA (Sept. 23-Oct. 23) Financial conditions could make a sudden change today, so be alert for material opportunities. What exists now may only be temporary.

SCORPIO (Oct. 24-Nov. 22) You are now in a good cycle for making valuable social contacts who can be helpful to you in other areas of your life. Get out and circulate.

SAGITTARIUS (Nov. 23-Dec. 21) Fortunately, you're a good problem-solver today. This will enable you to turp two doubtful situations into something financially beneficial.

CAPRICORN (Dec. 22-Jan. 19) Packaging and presentation are of paramount importance today in selling proposals that could benefit you personally. Use your imagination.

AQUARIUS (Jan. 20-Feb. 19) Your material prospects are extremely encouraging today, provided you don't put limitations on your thinking. If the other guys can hit it big, so can you.

(NEWSPAPER ENTERPRISE ASSN.)

Mount Ararat was first climbed in 1829 by Dr. John Jacob von Parrot.

HEALTH

Lawrence E. Lamb, M.D.

Overdose of fatigue

By Lawrence Lamb, M.D.

DEAR DR. LAMB — I'm always tired and it shows in my personal appearance. Even though I get enough sleep and have cut down dramatically on my alcohol intake, I still look as if I've been on weekend binges.

My eyes are red and my complexion is just awful. Lines have appeared on my face and I feel so run down.

I eat a balanced diet and exercise daily. When I visited my doctor, he took blood samples and X-rays and found no problems. Even an allergist couldn't find anything wrong.

Do you have any suggestions?

DEAR READER — I'm glad you've had a medical checkup, because about 20 percent of people with fatigue have medical problems.

Too much alcohol certainly can contribute to fatigue. So can too many cigarettes and other aspects of an unhealthy lifestyle.

You haven't told me a lot about yourself. I wonder how old you are and what you do. You don't sound too enthusiastic about life.

When no underlying medical problems are evident, then you start looking for psychological factors. People who aren't getting any fun out of life often are tired. Too many challenges and no rewards can wear a person out, and working too hard can keep a person on a treadmill.

Read the Health Letter 9-6, Fatigue: Feeling Tired and Weary, which I'm sending you. Others who want this issue can send 75 cents with a long, stamped, self-addressed envelope for it to me, in care of this newspaper, P.O. Box 1551, Radio City Station, New York, NY 10019. It will give you some ideas about how you can structure your lifestyle to feel more energetic.

You also should know if your doctor checked your liver function, in view of your comment about alcohol. If you have residual liver damage from alcohol, you might have a medical reason for your fatigue.

DEAR DR. LAMB — I'd like some information on keloids. I've heard there is a way of getting rid of them. My 17-year-old daughter has a keloid on her chest about the size of a 50-cent piece. She's very sensitive about it. We were wondering if it could be removed or if this might be dangerous. Would it return and be even larger?

DEAR READER — Keloids are growths of scar tissue. The growth is above the surface of the skin where an injury or incision occurred. The problem is that if you cut out the keloid, you'll have another incision and may have a recurrence of the same disorder.

To guard against this some physicians give low dose radiation immediately after the keloid area has been excised. Others use corticosteroids.

They're not cancerous and they're not harmful — just unsightly.

(NEWSPAPER ENTERPRISE ASSN.)

Values friends over wealth

LONDON (AP) — Prime Minister Margaret Thatcher says she values family and friends — especially women friends — over personal wealth.

"What else do you need if you have family and friends? You can get through anything. Much more important than riches," she said in a British Broadcasting Corp. world service interview broadcast today.

Mrs. Thatcher disclosed that she gets away from the pressures of politics by letting her hair down with girlfriends she can trust completely.

Plane slides into deep creek

NEW YORK (AP) — Passengers on a Scandinavian Airlines jumbo jet that slid off a wet runway and into a 12-foot-deep creek say they "didn't have time to be scared" — so they calmly jumped out doors, slid down chutes and swam or rafted to safety.

"We just got in the life raft and paddled like crazy with our arms," said passenger John Marriage of Sydney, Australia, one of the 177 people evacuated from the plane Tuesday at Kennedy Airport.

Flight 901 was carrying 163 passengers and a crew of 14 from Stockholm, Sweden, via Oslo, Norway, when the DC-10 landed in drizzle and fog and skidded into the murky water up to its engines.

Despite the potential for disaster, only 10 minor injuries were reported, officials said.

Airline spokesman Herb Bauer said the cause of the accident "was most likely hydroplaning" — skidding on a wet surface. The National Transportation Safety Board was sending a team of investigators to the scene, and an airport official said the jet would not be pulled out of the muck for two or three days.

Some passengers said they jumped from a front door and swam to safety. Others escaped by sliding down rubber emergency chutes into life rafts, or walking on a wing and climbing down a ladder, said spokesman Tom Young of the Port Authority of New York and New Jersey, which operates the airport.

George Ather of Detroit said he noticed something was wrong just after the plane touched down. "He (the pilot) tried to brake. He tried harder and harder. We crashed. We saw water splashing at the windows," he said.

"Actually, it landed quite smoothly, but then there was a lot of confusion," said Solveig Sellstrom, 21, of Stockholm. "The flight attendants were yelling, 'Sit down, fasten your seat belts.' Other flight attendants were yelling, 'Get out of the plane, get out of the plane.'"

"The crew panicked more than the passengers," Marriage said. "We didn't have time to be scared."

Clayton Wentworth, 72, of Atherton, Calif., said he swam 20 feet, climbed up on a wing, then walked to a nearby pier.

Cranston drops out of running

CONCORD, N.H. (AP) — Sen. Alan Cranston quit the race for the Democratic presidential nomination today after a disappointing seventh place finish in the New Hampshire primary, claiming credit for raising "the nuclear consciousness of all the Democratic candidates and of the American people."

Cranston, the first man to enter the race more than a year ago, said, "I know the difference between reality and dreams. I know when to dream and how to count votes.

Cranston, whose campaign was conducted on a slogan of "peace and jobs," finished in fourth place in the lead-off Iowa caucuses last week before fizzling out to the next-to-the-last spot in New Hampshire Tuesday.

Aides said he was about $1 million in debt when he decided to quit.

In a statement he read at an early-morning news conference, Cranston spoke not of defeat, but of shifting gears and a "change (in) tactics" on the peace issue.

"I believe I have helped raise the nuclear consciousness of all the Democratic candidates and of the American people," he said before flying home to California.

"And I have helped make the nuclear danger a centerpiece of the indictment against Ronald Reagan, which we Democrats will present to the American people this fall."

We Buy
Extra Clean
Late Model
Used Cars

Denson Used Cars
300 E. Hwy. 573-3912

CONCRETE AND DIRT WORK
H.D. HINES CONSTRUCTION CO., INC.
is now expanding its service to
the individual people of Scurry County.
All types of concrete work and dirt work are now available to the public, including sidewalks, patios, driveways, building slabs, septic tank work and storm shelters. Also all types of welding jobs can be done.
Call 573-8533 or go by their
offices at 1107 Avenue T
in Snyder, Texas

ferti·lome
WEED and FEED SPECIAL
STOP WEEDS BEFORE THEY START!
TIMING IS IMPORTANT
Feed Your Lawn A Balanced Meal & Control Weeds & Wild Grasses Before They Germinate.
Kill 'Em Now Or Pay Later
You can trust your lawn to ferti-lome...*it works!*
ferti·lome
Hinshaw's 2804 College 573-8561

FREE SPINAL EXAMINATION

Danger Signals of Pinched Nerves:
1. Headaches
2. Neck Pain
3. Shoulder Pain
4. Difficult Breathing
5. Lower Back Pain, Hip Pain, Pain Down Legs
Schaffer Chiropractic Office
2112 Hickory St.
Colorado City, TX.
Most Insurance Accepted
728-5284
Free Exam Does Not Include X-Rays or Treatment
CM

Colony Color
Think value! Hundreds of Colony Colors at the same sale price!
Think can after can color match accuracy! Colony has it!
Think savings! $7 to $8 off Colony's *Best!*
INTERIOR PAINT SALE
$9.99 GAL. MFG. SUG. RETAIL $16.99
Colony SatinTone FLAT LATEX WALL PAINT
Save $7.00: Colony's *Best* Flat Latex Wall Paint
A rich uniform flat finish that covers, dries and cleans up in a snap. A real time saver... now at timely savings!
$13.99 GAL. MFG. SUG. RETAIL $21.99
Colony SatinTone LATEX SATIN ENAMEL
Save $8.00: Colony's *Best* Latex Satin Enamel
The satin sheen that's a favorite for woodwork, kitchens and bathrooms. Soil wipes right off... beauty keeps on shining!
10% OFF All Other Colony Products

ACE HARDWARE
MAR. BEST BUYS
2.88 WHILE SUPPLIES LAST!
AstroTurf DOOR MAT
17½" x 23½" DOOR MAT
• Dirt, mud and snow stay outside where they belong.
• Mats clean themselves with a fast shake or hosing.
• Won't rot or mildew.
• Perfect for every entrance to your home.
• Available in green or cocoa.
AS ADVERTISED ON NATIONAL TELEVISION
4.88 WHILE SUPPLIES LAST!
Lufkin
¾" x 25' UNILOK POWER TAPE RULE
• Tape retrieves at the touch of a button.
• Yellow-clad non-glare Epoxy coated blade offers longer life.
• Lightweight, high-strength case.
• Positive Toggle Lock holds blade at any length.
• Built-in shock absorber cushions blade return.
• Handy built-in Belt Clip.
• Built for the Pro and the Do It Yourselfer.
AS ADVERTISED ON NATIONAL TELEVISION

FREE 9x12 No. 11165 DROP CLOTH Limit 1 w/paint purchase
PAN & ROLLER KIT..... $2.99
M-D SPEED-LOAD CAULK..... 69¢ TUBE
SAVE$$$$ 25% OFF ALL FIREPLACE EQUIPMENT

SNYDER LUMBER COMPANY
Lumber • Building Materials • Hardware • Paint
(915)573-3579
2109 - 25th Street Snyder, Texas 79549
YOUR ACE HARDWARE DEALER

THANK YOU

FROM THE SCURRY CO. JR. LIVESTOCK ASSOCIATION

Due to a misprint a large number of the buyers at the Scurry County Jr. Livestock Show were not listed in our first THANK YOU. Listed below is a complete list of the buyers. We appreciate the support received from these businesses and individuals which contributed to a very successful show and sale.

Bar H Bar
Basinger B&B Package
Alf Beavers
Larry Bills
Borden Co. Jr. Livestock Assoc.
Boren & West Insurance
Hugh Boren & Son
Central Tire
Champion Club
Charles Church
Helen Clark
Clark Lumber
College Heights
Consolidated Tool
Colorado City Livestock Assn.
Dr. Carl Dillaha
Mal Donelson Chev.
Doyle's Engine Service
Tommy Echols
Eddie's Pharmacy
Wanda Eicke
Bill Eiland
Everybody's Grocery
Ezell-Key Feed & Seed
Ezell-Key Grain
Farmers Committee
1st National Bank
Fletcher's 66
Grimmett Bros.
Haney Jewelry
Dr. Robt. Hargrove
Mrs. Garrett Harrell
Myrtle Harrell
Sonny Harrell
Bob Head
Charlie Henderson
Hermleigh Gin
Higginbotham-Bartlett
Hogan Welding
Raymond House
Ira Pump & Supply
Bill Jordan
Key Bros Honda
Marvin Key
Key Bros. Imp.
Margaret's Dress Shop
Thayne Mebane
Melco Service
Merritt Trucking
McCormick Marketing
Ralph Miller
Tommy Mills
Roger Mize
Butch Nachlinger
Overton Trucking
Patterson Drilling
Paymaster Gin
Price Bros.
Ranchers Committee
John Reed
Reed Ranch
Rodeo Association
Roe's Furniture
S&D Service Station
Bill Seale
The Shack
R.E. Smith
Snyder Co-op Gin
Snyder Daily News
Snyder Farm & Ranch
Snyder Heating & Air Conditioning
Snyder National Bank
Snyder Savings & Loan
Snyder Truck & Tractor
Southern Electric Inc.
Sterling Grocery
Stinson Drug
Sweetwater Livestock Association
Thompson's Shoes
Town & Country
Vance Voss
Von Roeder Seed
John Ward
E.D. Walton Construction
Weaver Wire Service
West Texas Bank
Billy Wayne Williams
Carl Williams
Kenneth Wilson
Wilson Motors
Wilson Vacuum Service

Green Beans
Town House
• Cut or • French Style (Save up to 22¢) *Special!* 16-oz. Can **29¢**

Bath Tissue
Truly Fine
Assorted (Save 44¢) *Safeway Special!* 4-roll Pkg. **79¢**

Preserves
Empress
• Apricot • Peach • Plum • Strawberry • Seedless Blackberry • Orange Marmalade • Grape Jelly (Save up to 76¢) *Special!* 18-oz. Jar **99¢**

Longhorn
Halfmoon Cheddar Cheese
Safeway Brand (Save 36¢) *Safeway Special!* 10-oz. Pkg. **$1.49**

Enriched Flour
Mrs. Wright's
(Save 41¢) *Safeway Special!* 5-Lb. Bag **69¢**

Macaroni & Cheese
Town House Dinner
(Save 12¢) *Safeway Special!* 7.25-oz. Box. **25¢**

Cake Mix
Mrs. Wright's
Assorted (Save 41¢) *Safeway Special!* 18.5-oz. Box **58¢**

Golden Corn
Town House
• Whole Kernel or • Cream Style (Save 15¢) *Safeway Special!* 16.5-oz. Can **38¢**

SAFEWAY
NEW WINNERS' JACKPOT BINGO
Win Cash... Play

Low Fat Milk
Lucerne
1/2% Low Fat (Save 21¢) *Safeway Special!* Gal. Jug **$1.58**

Paper Towels
Truly Fine
Assorted (Save 31¢) *Safeway Special!* 120-ct. Roll **48¢**

Dog Food
Safeway Brand Canned
Assorted (Save 10¢) *Special!* 15.5-oz. Can **19¢**

Dill Pickles
Town House. • Whole • or • Hamburger Chips (Save up to $1.39) *Special!*
When you buy one 32-oz. Jar at Regular Price
BUY 1, GET ONE FREE!

(S) Brands = Satisfaction!

Chunk Sharp Safeway Brand Foil Label *Special!* 10-oz. Pkg. **$1.79**
Biscuits Mrs. Wright's. Texas Style • Old Fashioned • Buttermilk *Safeway Special!* 12-oz. Can **39¢**
Crescent Rolls Mrs. Wright's 8-Count *Special!* 8-oz. Can **88¢**
Peanut Butter NuMade • Creamy or • Chunky *Special!* 28-oz. Jar **$2.29**

(S) Shortening NuMade (Save 91¢) *Special!* 3-Lb. Can **$1.88**
(S) American Cheese Food Slices Lucerne Wrapped (Save 70¢) *Special!* 12-oz. Pkg. **$1.29**
(S) Tasty Nuggets Dog Food Safeway Brand (Save 56¢) *Special!* 5-Lb. Bag **$1.59**
(S) Lawn/Leaf Bags Safeway Brand 40-Gallon (Save 76¢) *Special!* 10-ct. Pkg. **$1.99**

(S) Texas Toastin' Mrs. Wright's Bread *Special!* 24-oz. Loaf **85¢**
(S) Town House Chili With Beans *Special!* 15-oz. Can **69¢**
(S) Pork & Beans Town House (Save 10¢) *Safeway Special!* 16-oz. Can **29¢**
(S) Facial Tissue Truly Fine • White or • Yellow *Safeway Special!* 200-ct. Box **68¢**

Tomato Sauce Town House 8-oz. Can **29¢**
Tea Bags Crown Colony Orange Pekoe 48-ct. Pkg. **$1.39**
Vegetable Oil Numade For Cooking or Salads *Safeway Special!* 48-oz. Btl. **$2.69**
Chunk Bonito Sea Trader Light Meat *Safeway Special!* 6.5-oz. Can **69¢**
Mayonnaise NuMade *Special!* 32-oz. Jar **$1.79**
Sandwich Bags Safeway Brand *Safeway Special!* 2 80-ct. Pkgs. **$1**
Charcoal Briquets Safeway Brand *Safeway Special!* 5-Lb. Bag **$1.39**
Dish Compound White Magic *Special!* 35-oz. Btl. **$1.54**
Cat Food Safeway Brand Dry *Safeway Special!* 4-Lb. Bag **$1.89**
Pretzels Party Pride Assorted *Safeway Special!* 8-oz. Bag **69¢**

SAVE $1.57 Lb.
USDA CHOICE
USDA CHOICE HEAVY BEEF
Round Steak
Full Cut. Bone-In
Safeway Special! **$1.68** Lb.
(Boneless Round Steak -Lb. $1.88)

SAVE 61¢ Lb.
BONELESS WHOLE
Beef Brisket
Safeway Trim
Safeway Special! **$1.98** Lb.

SAVE 21¢ Lb.
WHOLE
Smoked Picnics
Water Added
6 to 8-Lb. Average *Safeway Special!* **77¢** Lb.
(Sliced • Half or • Whole Lb. 95¢)

SAVE 31¢ Lb.
BONELESS
Whole Hams
Smok-A-Roma
Water Added *Safeway Special!* **$1.58** Lb.
(Half Ham, Lb. $1.78)

Ground Round $1.88 -Lb.
Made Exclusively from Beef Round *Safeway Special!*
Boneless Roast • Heel of Round or • Bottom Round Rump Roast USDA Choice Heavy Beef *Safeway Special!* -Lb. $2.29
Top Round Steak or • Roast Boneless USDA Choice Heavy Beef *Safeway Special!* -Lb. $2.58
Round Tip Steak Boneless USDA Choice Heavy Beef *Safeway Special!* -Lb. $3.19
Eckrich Franks • Meat • Beef or • Cheese Regular or Jumbo *Safeway Special!* 1-Lb. Pkg. $1.79
Little Sizzlers Hormel Link Sausage *Safeway Special!* 12-oz. Pkg. $1.18

Thin-Sliced Meats Safeway Brand 7 Varieties *Safeway Special!* 2 2½-oz. Pkgs. **95¢**
Sliced Bologna Smok-A-Roma • Regular • Thick or • Garlic *Safeway Special!* 1-Lb. Pkg. **$1.39**
Sliced Bacon Safeway Brand • Regular or • Thick-Sliced *Safeway Special!* 1-Lb. Pkg. **$1.38**
Beef Franks or • Meat Smok-A-Roma *Safeway Special!* 1-Lb. Pkg. **$1.38**
Smoked Sausage Smok-A-Roma Any Flavor *Safeway Special!* -Lb. **$1.98**
Sliced Ham Safeway Brand Cooked *Safeway Special!* 6-oz. Pkg. **$1.59**

Carl's Tasty Sausage Any Flavor *Safeway Special!* 1-Lb. Pkg. **$1.58**
Carl's Tasty Sausage Any Flavor *Special!* 2-Lb. Pkg. **$3.13**
Whole Hog Sausage Safeway Links *Special!* -Lb. **$1.98**
Fish Sticks Large Size Pre-Cooked *Safeway Special!* -Lb. **$1.35**
Catfish Fillets Fresh Ocean *Safeway Special!* -Lb. **$3.29**
Sole Fillets or • Flounder Fillets Fresh *Safeway Special!* -Lb. **$3.98**

BONELESS MINI
Turkey Ham $1.39 -Lb.
Manor House *Safeway Special!*

FRESH FROZEN
Perch Fillets $1.49 -Lb.
Raw Bulk Pack *Safeway Special!*

Final Touch Fabric Softener 64-oz Bottle $2.89

ALL Concentrated Detergent 84-oz Pkg. $3.99

CUT YOUR COST
DOUBLE COUPON DAYS WEDNESDAY and SATURDAY!

Bring in any number of manufacturer's "Cents Off" coupons... and we will DOUBLE your savings. This offer excludes retailer coupons, free coupons, cigarette or tobacco coupon or refund certificates.

Coupon value cannot exceed value of the item. Limit rights reserved. Offer good for limited time only.

Wintergarden Okra • Cut 16-oz. Pkg. $1.09 • Whole 16-oz. Pkg. $1.13
Wintergarden • Okra & Tomatoes 16-oz. Pkg. $1.09 • Speckled Butter Beans 16-oz. Pkg. $1.09
Chicken of the Sea Low Salt Tuna in • Oil or • Water 6.5-oz. Can $1.03
Pepperidge Farm Distinctive Crackers • Sesame 10.75-oz. Box $1.29 • Cracked Wheat 11-oz. Box $1.39 • English Water 9.25-oz. Box $1.39 • Hearty Wheat 10-oz. Box $1.39
Orville Redenbacher • Popping Corn 30-oz Jar $2.39 • Popping Oil 12-oz Bottle $1.99

8¢ Off on 12-oz Can Birds Eye Awake
Coupon good Wednesday, February 28 through Saturday, March 3, 1984.
DALLAS DIVISION COUPON

25¢ Off on 8-oz Canister Kraft Parmesan Grated Cheese
Coupon good Wednesday, February 28 through Saturday, March 3, 1984.
DALLAS DIVISION COUPON

15¢ Off on Fleischmann's • 16-oz Light Corn Oil Quarters Spread • 32-oz Light Corn Oil Spread • 16-oz Soft Margarine (Two 8-oz Tubs)
Coupon good Wednesday, February 28 through Saturday, March 3, 1984.
DALLAS DIVISION COUPON

22¢ Off on 40-oz Can Chef Boy-ar-dee Beef Ravioli
Coupon good Wednesday, February 28 through Saturday, March 3, 1984.
DALLAS DIVISION COUPON

MEET SOME OF OUR LUCKY WINNERS!

$50.00 WINNER!
SYLVIA FRANCIS
Atlanta

$500.00 WINNER!
PHEOBIA ALLEN
Marshall

$50.00 WINNERS!
- BESSIE WRIGHT, Cleburne
- RUTH DORSEY, Waco
- CHRISTINE GIBSON, Waco
- SHARON CHRISTIE, Garland
- GERALD HARRIS, Balch Springs

- JAMES WHITT, Terrell
- DOUG SMITH, Arlington
- CECELIA GONZALEZ, Dallas
- DARRELL TYLER, Dallas

ODDS CHART

ODDS EFFECTIVE FEBRUARY 11, 1984

PRIZE VALUE	NUMBER** OF PRIZES	ODDS FOR 32 STORE VISITS	ODDS FOR 16 STORE VISITS	ODDS FOR 1 STORE VISIT
$5,000	33	19,380	38,759	620,152
$1,000	159	4,022	8,044	128,711
$500	149	4,292	8,584	137,349
$250	199	3,214	6,427	102,839
$100	731	875	1,750	27,996
$50	979	653	1,306	20,904
$25	1,193	536	1,072	17,154
$5	6,096	105	210	3,357
$1	267,971	2	5	76
TOTAL	277,510	2	5	74

Panty Hose

Safeway Brand All Sheer
Assorted Sizes & Shades
(Save 70¢) *Safeway Special!*
Pair 89¢

Alkaline Batteries

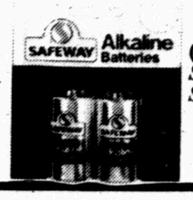

Safeway Brand
2-Ct. • C or • D or Single 9-Volt
(Save $1.00) *Safeway Special!*
Each Pkg. 99¢

Super Maxi Pads

Truly Fine. (Save 50¢)
Safeway Special!
30-ct. Box $1.99

Cotton Swabs

Safeway Brand. (Save 50¢)
Safeway Special!
180-ct. Box 79¢

Alkaline Batteries

Safeway Brand AA Size
(Save $1.00) *Safeway Special!*
4-ct. Pkg. $2.29

Toothbrush

Safeway Brand. Assorted
Safeway Special
When you buy one
BUY 1, GET 1 FREE!

Baby Wipes

Truly Fine (Save $1.20)
Safeway Special!
80-ct. Box $1.39

Chunk Tuna

Sea Trader Light
in • Oil or • Water
(Save 35¢) *Safeway Special!*
6.5-oz. Can 58¢

Trash Bags

Safeway Heavy Duty 30-Gallon Size.
(Save $2.09) *Special!*
When you buy one 8-ct. Pkg. at $2.09
BUY 1, GET 1 FREE!

Cragmont Cola

and Assorted Flavors

Safeway Special!
2-Liter Bottle 68¢

Black Pepper

Crown Colony. (Save $1.15) *Special!*
When you buy one 4-oz. Tin at $1.15
BUY 1, GET 1 FREE!

Stress Vitamins $1.99

• Plus Iron or • Plus Zinc. Safeway Brand
(Save up to $2.50) *Safeway Special!*
60-ct. Bottle

Vitamin-C

Safeway Brand 500 MG. *Safeway Special!*
When you buy one 250-ct. Bottle
BUY 1, GET 1 FREE!

Coffee Filters 79¢

Safeway Brand (Save 20¢)
Safeway Special!
200-ct. Pkg.

Non-Aspirin

Safeway Brand. 500MG. Extra Strength Tablets. *Safeway Special!*
When you buy one 60-ct. Bottle
BUY 1, GET 1 FREE!

Air Freshener 89¢

Brocade Aerosol. Assorted Fragrances
(Save 20¢) *Safeway Special!*
8-oz. Can

Motor Oil 79¢

Safeway Brand
Heavy Duty 30 WT
(Save 20¢) *Special!*
Quart Can

10W/40 Oil 85¢

Safeway Brand
Motor Oil
(Save 20¢) *Special!*
Quart Can

Aspirin Tablets

Safeway Brand
Tablets
(Save 90¢) *Special!*
200-ct. Bottle 99¢

FREE! 2ND SET OF PRINTS EVERYDAY

Standard size at time of Developing
110-126-Disc-35 mm Kodacolor or
Compatible C-41 Color Print Film
QUALITY DEVELOPING! SUPER LOW PRICES!

FLOCK LINED Gloves

Safeway Brand
Assorted (Save 40¢)
Safeway Special!
Pair 59¢

CONTEMPORARY FEATURE OF THE WEEK

Chateau

Hand Painted Stoneware
in • Sienna Brown
or • Cobalt Blue
7½" Salad Plate Ea. 79¢
WITH EACH $5.00 PURCHASE

Vacuum Bags

Safeway Brand.
Assorted. (Save 40¢)
Safeway Special!
3-ct. Pkg. 49¢

Our (S) Brand Frozen Foods are Fantastic!

Corn on the Cob 99¢

Bel-air. Short Ear (Save 54¢)
Safeway Special!
8-ear Pkg.

Ice Cream $1.88

Lucerne Assorted
Flavor of the Month: Marble Road
(Save 61¢) *Safeway Special!*
1/2-Gal. Ctn.

Pie Shells	Bel-air. 2 Count, 2 Tin (Save 20¢) *Safeway Special!*	10-oz. Pkg.	59¢
Strawberries	Bel-air Sliced (Save 24¢) *Safeway Special!*	10-oz. Pkg.	59¢
Whipped Topping	Party Pride (Save 30¢) *Safeway Special!*	8-oz. Bowl	59¢
Glazed Donuts	Bel-air 12-Ct. Family Pack *Safeway Special!*	14-oz. Pkg.	$1.09
Apple Juice	Bel-air *Safeway Special!*	6-oz. Can	57¢
Broccoli	Bel-air. Chopped (Save 26¢) *Safeway Special!*	10-oz. Pkg.	39¢
Beef Pies	Manor House • Chicken • Turkey (Save up to 30¢) *Special!*	8-oz. Pkg.	29¢
Ice Cream Sandwich	Party Pride *Special!*	6-ct. Pkg.	99¢
Salisbury Steak	with Gravy Bel-air	32-oz. Pkg.	$2.19
Hash Browns	Bel-air Potatoes *Safeway Special!*	12-oz. Pkg.	64¢
Green Peas	Bel-air	10-oz. Pkg.	59¢

SAVE 47¢ ON 3-LBS.

GOLDEN RIPE
Bananas
Safeway Special!
3 Lbs. $1

SAVE 40¢ Lb.

FRESH & TENDER
Broccoli
Safeway Special!
Lb. 59¢

FREE!
SAVE $6.98

ASSORTED
Tropicals
6-Inch Pot. *Safeway Special!*
When you buy one at $6.98
BUY 1, GET ONE FREE!

(S) Brands are Super Buys!

Biscuits
Mrs. Wright's • Homestyle • Buttermilk
(Save 15¢ on 5) *Safeway Special!*
5 8-oz. Cans $1

Pineapple
Town House • Sliced • Crushed
(Save 47¢ on 3) *Safeway Special!*
3 8.25-oz. Cans $1

Jell-well
Gelatins. Assorted Flavors
(Save 75¢ on 5) *Safeway Special!*
5 3-oz. Pkgs. $1

Chicken Soup
Town House Cream of
Safeway Special!
3 10.5-oz. Cans $1

Golden Yams	Delicious Baked	Lb.	49¢
Fresh Carrots	(Save 10¢) *Special!*	2-Lb. Bag	99¢
Grapefruit	Pink	Each	39¢
Avocados	California	6-ct. Bag	$1.49
Mushrooms	(Save 20¢) *Safeway Special!*	8-oz. Pkg.	$1.29
Kiwi Fruit	Frieda's (Save 20¢) *Special!*	1-Lb. Tray	$1.79
Squash	Butternut	Lb.	79¢
Potatoes	Boiler	2-Lb. Bag	99¢
Creme Pie Mix	Solo Banana	1.48-oz. Pkg.	59¢

Lettuce 69¢
California Iceberg (Save 10¢)
Safeway Special! Head

Oranges $1.89
Navel 4-Lb. Bag

Pine Bark $2.19
Mulch 2 Cu. Ft. Bag

Weed & Feed $12.99
Vertagreen Fertilizer 25-3-3 20-Lb. Bag

FRESH & CRISP
Romaine Lettuce 69¢
(Save 10¢) *Safeway Special!* Bunch

Spinach	Town House (Save 47¢ on 3) *Safeway Special!*	3 15-oz. Cans $1
Potatoes	Town House New • Sliced or • Whole *Safeway Special!*	2 15-oz. Cans $1
Instant Breakfast	Lucerne Assorted Packets *Safeway Special!*	6-ct. Pkg. $1.59
Ramen Noodles	Town House • Beef • Pork • Chicken *Special!*	5 3-oz. Pkgs. $1
Beef Stew	Town House *Special!*	24-oz. Can $1.39
Salad Dressing	NuMade *Special!*	32-oz. Jar $1.59

Feast for One
Stuffed Mushrooms
8-oz. Pkg. $3.99

Chicken of the Sea
Light Tuna
6-oz. Can $1.03

36¢ Off on 32-oz. Pkg.
Kraft Velveeta Loaf
Coupon good Wednesday, February 28 through Saturday, March 3, 1984.
DALLAS DIVISION COUPON

Chun King Eggrolls

• Meat & Shrimp	5-oz. Pkg.	$1.11
• Meat & Shrimp	7.25-oz. Pkg.	$1.33
• Shrimp	7.25-oz. Pkg.	$1.33
• Chicken	7.25-oz. Pkg.	$1.33

Chun King Dinners

• Chicken Chow Mein & Sweet & Sour Pork	12.5-oz. Pkg.	$1.89
• Chicken Chow Mein	9½-oz. Pkg.	$1.66

Chun King Entrees

• Chicken Chow Mein with Rice	10-oz. Pkg.	$1.79
• Chicken Oriental with Rice	10-oz. Pkg.	$1.79
• Crunchy Walnut Chicken w/ Rice	10-oz. Pkg.	$1.79
• Sweet & Sour Pork w/ Rice	10-oz. Pkg.	$1.79
• Beef Pepper Oriental w/Rice	10-oz. Pkg.	$1.79
• Fried Rice with Pork	10-oz. Pkg.	$1.42

STORE HOURS 7 a.m. til 11 p.m. DAILY
UNLESS OTHERWISE POSTED IN YOUR STORE

Prices Effective Wednesday, February 29 through Saturday, March 3, 1984 in Snyder, TX.
Sales in Retail Quantities Only.

SAFEWAY
© COPYRIGHT 1983 SAFEWAY STORES, INCORPORATED
AMERICA'S FAVORITE FOOD STORE

USA
An Official Sponsor of the 1984 U.S. Olympic Team.

Classified Ads

6th DAY IS FREE

Call 573-5486

NOTICE TO CLASSIFIED AD CUSTOMERS

All ads are cash unless customer has an established account with The Snyder Daily News. Ads may be taken over the phone so that they may be processed but payments must be made prior to publication

CLASSIFIED DEADLINE

4:00 p.m. Prior to Day of Publication

Sunday & Monday 4 p.m. Friday

ANNOUNCEMENTS 020

BRING IN Or call us for the repair or refinishing of your clocks, lamps & furniture.
HOUSE OF ANTIEKS
4008 College
573-4422

INDEPENDENCE PROPANE & CARBURETION 5¢ off regular price per gallon, propane. Cash only 200 gal. minimum. No service charge. Rt. 2 Box 219. 573-0963 or 573-6670.

Use Snyder Daily News Classified Ads 573-5486

MISS YOUR PAPER?

Your Snyder Daily News should be delivered Monday through Saturday by 6:00 p.m.

Your carrier strives to give prompt service, but should your paper be missing...

please call 573-5486

Monday thru Friday before 6:30 p.m.

Saturday before 7:00 p.m.

PERSONAL 080

LIFT A FINGER. Report child abuse. 1-800-252-5400 toll free statewide child abuse hotline.

REDUCE EXCESS Body fluids and lose weight fast. Take E-Vap "Water Pills" available at Munden Discount Pharmacy

Use Snyder Daily News Classified Ads 573-5486

VEHICLES 090

AUTO REPAIR. See Jamey Baldwin, East Hwy at Bills Auto Salvage 573-9569. Open Saturday too.

BILLS AUTO SALVAGE is now open. E. Hwy at the traffic circle. See Bill or Tommy Baldwin. 573-9569.

CLASSIFIED ADVERTISING RATES & SCHEDULES
15 WORDS, MINIMUM

1 day per word	15¢
2 days per word	28¢
3 days per word	38¢
4 days per word	49¢
5 days per word	55¢
6th day	FREE
Each additional day	6¢ per word
Legals, per word	15¢
Card of Thanks, per word	15¢

These rates for consecutive insertions only. All ads are cash unless customer has an established account with The Snyder Daily News.

The Publisher is not responsible for copy ommissions, typographical errors, or any unintentional error that may occur further than to correct it in the next issue after it is brought to his attention.

ERROR

The Daily News cannot be responsible for more than one incorrect insertion. Claims cannot be considered unless made within three days from date of first publication. No allowance can be made when errors do not materially affect the value of the advertisement.

All out of town orders must be accompanied by cash, check or money order. Deadline 4:00 Monday through Friday prior to any day of publication. Deadline Sunday & Monday, 4:00 p.m. Friday.

COMPLETE PROPANE System for vehicle. 60 gal Imperial tank; $600. Call 573-2056 after 6 p.m.

1982 CHEVROLET SILVERADO Pickup for sale; loaded. 12,000 miles. Call 573-7456 after 5

1974 CAMARO. COME BY 2504 Ave X

'76 FORD PICKUP F150. Fair Condition. $1800. Call 573-4317 or 573-9426

'76 FORD VAN F250 ¾ Ton Chateau Club Wagon, lots of miles but good condition, loaded. $4600 Reduced to $3900. Call 573-4317 or 573-9426

FOR SALE 1979 Mustang. 76 Olds. Call 573-4714 after 6

FOR SALE 1974 GMC Pickup; SWB; 3 speed; good tires. Call 573-4136

78 FORD FUTURA 2 Door. Excellent condition. Priced for immediate sale. Call 573-1354

72 GMC SWB, Mag wheels, new tires; 350 engine. '76 Caprice Classic 4 dr, p/w, p/s, t/s, air, Nice. 1977 Cutls. 442, air, tilt, am-fm cassette, new tires, clean. Call 573-3066

1982 GMC S-15 pickup; V-6; Loaded, very clean. Will sell or trade. 573-3004 or 573-7674. See at 4504 Garwood Ave

'80 MODEL LUV PICKUP 4WD, A/C, less than 60,000 miles. $3800. Call 573-4317 or 573-9426

NOW TAKING Bids on a 1977 Olds Delta 88. For more information contact Tommy at First National Bank.

1972 OLDS CUTLASS Supreme, $1150. Call 573-0923.

1979 TOYOTA Mileage Under 40,000; $2995. Call after 4:30, 573-0656

1980 4 WD Toyota pickup, sun roof, custom seats. Oasis Mobile Home Park, lot #465. 573-1601

1971 BUICK LeSABRE, 4 door, one owner, 77,000 miles. Has all extras. Phone 573-5674

Use Snyder Daily News Classified Ads 573-5486

MOTORCYCLE 110

73 YAMAHA 650, excellent condition. Must sacrifice. First one with $500 takes it. Ken, 573-0232

OILFIELD EQUIPMENT 130

STRUCTURAL PIPE & oilfield sucker rod. All kinds. Any amount. Best prices. Enrod, Sweetwater, Tx., 1-800 592-4734.

BUSINESS OPPORTUNITY 140

A WELL KEPT BUSINESS SECRET REVEALED! Hi-C Inc., has the ownable, affordable, exciting franchise. Call (915) 758-3402, 8:30 till noon. Mon. thru Wed.

ARCADE FOR Sale with small route. Must sell immediately. Will consider any offer. Colorado City, Clark Moody, 728-5247.

MASTER VIEW BOOK - Bible - Gift Store in Sweetwater, for sale. Established 1977. Across from hospital. 235-2940; 235-8580

STARDUST CLUB For lease. 100x80 ft. Tables, chairs, bar, lots of parking, a/c, heating. Frank Reyes, 235-2490

BUSINESS SERVICES 150

BLACKWELL'S ROOFING (We also roof Mobile Homes) Free Estimates Call 573-3947

CERAMIC TILE CONTRACTOR. New & repair. Residential or commercial. Call 573-7960 or 573-7969

CAN DELIVER Road Base materials: Top soil, pea gravel, washed sand & gravel, masonry sand, sewer rock. 573-6630

DON McANELLY Dirt work service, Yard, Driveway Cleanup, Top Soil, Caliche, Blow Sand. 12 yd. Dump Truck & Backhoe FREE ESTIMATES Call 573-3136 or 573-7059

DON FOX
573-3995
- Remodeling
- Accoustical Ceilings
- Cabinets
- Carpet and
- Floor Coverings
- General Repair
- All Work Guaranteed

ELECTROLUX
SALES & SERVICE
SUPPLIES
Don Adams Laundry
2400 26th 573-9174
or 573-3747 after 6

Use Snyder Daily News Classified Ads 573-5486

FOR ELECTRICAL wiring. Call Ed Blocker, 573-7578.

FREE ESTIMATES. A&A Fencing. All types of fencing, fence repairs. Call (915) 573-8315.

FEDERAL INCOME TAX Service. Let us prepare your income tax forms. Call 573-3179

GENERAL HOME REPAIRS. Remodeled. Acoustical Ceilings. Painting. Fencing. Small jobs welcomed. Sam Fleming, 573-0391 evenings.

HOUSE PAINTING - 30 years experience. Interior & exterior. Acoustic ceilings blown. Free estimates. Call 573-1334.

J's ROOFING
FREE ESTIMATES
573-6983

LAWN SPRINKLER SYSTEMS. Guaranteed. AB - CO. Licensed, 573-1465.

M&S DRILLING CO. INC. Water well drilling, pump sales & service. Call Ray Sorrells, 573-8951.

NEW HOME sewing machines. Electrolux cleaners. Quality service. All machines. Stevens, Charlene's Draperies, 573-6601, or 1-235-2889.

NEED A CARPENTER? Call Johnny Blocker, 573-5100. Will also hang ceiling fans.

NEED PROPERTY MANAGEMENT? Will also do maintenance and repairs. For more information call 573-1486

OUTDOOR DIMENSIONS Landscaping & Lawn Sprinkler Systems. Randy Weaver, 573-0853.

QUALIFIED INCOME tax preparer. Anytime, day or early evenings. Call 573-6158.

TOM WADLEIGH Has acquired area dealership for Alister Electronics Garage Door Openers. For competitive prices on best quality material call 573-2442. Residential & Commercial Doors.

WATERWELL SERVICE Windmills & domestic pumps. Move, repair, replace. Tommy Marricle, 573-2493 or Bennie Marricle, 573-8710 before 8 a.m. & after 6 p.m.

WANTED: OFFICES, Beauty shops, clubs or houses to clean. Most shops and offices start at $10. Houses and clubs start at $15. Call about our special offer, we'll beat any price in town! 573-7196.

LANDSCAPING
DESIGN
MAINTENANCE
- Pruning
- Maintenance
- Hardscapes

Small jobs welcome
Free estimates
573-2877
Call Anytime

START YOUR GARDEN Early. Call Eddies Roto Tiller. 573-4819

EMPLOYMENT 160

FULL TIME, PART TIME Unusual opportunity for Sales Representatives in this area. We offer both full time and part time sales positions. High income and opportunity for advancement. Knowledge of farm and industrial machinery helpful -- special training when hired. Call collect 1-214-638-7400, 8:30 - 4:30 CST.

GENTLEMAN NEEDED For Janitorial & light general maintenance for complex. Apply at fuel desk, Rip Griffins Truck Stop

TOWN and COUNTRY
Food Stores
is now looking for part time help. Applications available at Town & Country Food Store located at 1900 N. Kings Hwy Place.

TEXAS OIL COMPANY Needs mature person for short trips surrounding Snyder. Contact Customers. We train. Write W.W. Dickerson, Pres., Southwestern Petroleum, Box 789, Fort Worth, Tx. 76101

WESTERN CO. Now taking applications for mechanic. Good Company benefits. Must have good driving record. Must be able to pass physical. Apply in person, Old Lubbock Hwy. NO Phone calls, Please.

DRILLING MUD Truck driver needed. Apply at N. L. Baroid on South Highway 208 between 8 & 5

EXPERIENCED TRANSPORT DRIVERS Apply in person only, Hanks Oilfield Service Yard at Ira.

EXPERIENCED MOBILE Home service man needed. Apply in person, Oasis Mobile Home

EMPLOYMENT WANTED 161

EXPERIENCED Full time bookkeeper wants set of books to keep in my home. call 573-8021 or 573-2197

WOMAN'S COLUMN 210

BRING IN Or call us for the repair or refinishing of your clocks, lamps & furniture.
HOUSE OF ANTIEKS
4008 College
573-4422

Mary Kay Cosmetics

Complementary facial and re-orders. Gladys Oden. Call 573-5086.

CASH LOANS
$20-$250 to working men & women. Call Teresa,
Timely Finance
2409 Ave. R
573-9335

CARPETS CLEANED BY Dura Clean stay clean longer! Arlie Eicke, 573-9036

DECORATED CAKES, Wedding, shower, anniversary, birthday such as E.T., Pac Man, Strawberry Shortcake, Smurf. 573-0319.

DO YOU WORK But value a clean house?? Call Christy's, The Dirty House Cleaners. 573-1368 / 573-4224

KARENS MAID Service would like to clean houses, offices, etc. Call 573-8920 anytime

MOTHER OF Two (ages 4 & 8) will care for your child, Mon thru Fri. 8 to 6 Reasonable. 573-9411 ask for Dan

RELIABLE PERSON Would like to do house or office cleaning. Call 573-1314

REGISTERED CHILDCARE in my home. Planned learning activities, meals, snacks. Quality care in a family atmosphere. Call 573-7601

EXPERIENCED House keeper looking for houses to clean. Have references. Call 573-0869 after 4:30

FARMER'S COLUMN 220

Buy ALL-RISK CROP & HAIL INS. Nunn Insurance & Real Estate. "South Side of Square" 1802 26th. Snyder. Office 573-5584. Home 573-6066

FOR SALE: ONE Used motor grader. Information and bid forms at the office of the Mitchell County Auditor. Phone 915-728-2196, Colorado City, Texas.

STUD SERVICES Rosson's Qtr Horses. Son's of: Easy Jet - Sparkling Native - Tiny's Gay - Azure Te. Very reasonable fees. Phone 915-573-7357

WOULD LIKE TO Buy Good Fryer Rabbits. Also have fryer rabbits for sale. Call 573-0391 evenings.

WANTED: Horses to break & train. Board $300 a month. Will pick up & deliver. Call Perry Smith. 1-806-747-2460 or Franklin Bryant 573-2008 after 7 p.m.

Use Snyder Daily News Classified Ads 573-5486

FARM EQUIPMENT 221

TRAILERS: UTILITY, Stock & horse. 2nd & Old Lubbock Hwy. 573-0320

25 - 30 ft. TELEPHONE POLES & Used cable, good condition. Enrod Inc. 1-800-592-4734

SPORTING GOODS & SUPPLIES 240

CATFISH FINGERLINGS. Now booking orders for spring delivery. Douglas Fish Farm, Sylvester, Tx (915) 993-4487

RAM ACUBAR Gold irons, 2-PW D-2 Swing weight, stiff true temper, Dynamic gold shafts. Call 573-0867

RECREATIONAL VEHICLES 250

8½ ft. El DORADO Cab over camper. Ref air self contained. Call 573-5858 after 3 p.m.

8' x 32' IMPALA TRAILER House, 78 model, self contained, full bath, sleeps 4. 573-6140 after 5.

1969 16 ft. Travel Trailer. Self contained. Sleeps 4. Call 573-0391 evenings.

BOATS 251

BOAT: DEL MAGIC 16½ ft. Minkota mag 28, 115hp Chrysler, 2 gas tanks, 2 marine batteries, Dilly trailer. $3650. Call 235-4623, Sweetwater, after 5.

CHRANE BOAT & MARINE. Big Spring, Tx.
263-0661
Dealer for Bass Tracker, Dyna-Trak, Thunder Craft, Del-Magic, Evinrude and used boats. Shop our prices for your best buy!

MERCHANDISE 260

BABY QUILTS, aprons, quilts, stuffed dolls. Will deliver. Balloons bouquet, cake bouquet. Catering Service for any occasion. Having a party of any kind? RENT A CLOWN Gifts by Jane, 2906 El Paso, 573-7491.

IN DOUBT? USE
ferti-lome
Weed & Feed Special
SNYDER FARM & RANCH
800 37th
573-0767

By Carrier:
1 Year — $50.04
6 Months — $25.73

By Mail In County
1 Year — $34.25
6 Months — $20.71

WIN A FREE 1-YEAR SUBSCRIPTION TO THE SNYDER DAILY NEWS

PERSONS SUBSCRIBING OR RENEWING SUBSCRIPTION FOR 6-MONTHS OR MORE DURING FEB. WILL HAVE A CHANCE FOR A FREE 1-YEAR SUBSCRIPTION. DRAWING TO BE HELD FEBRUARY 29, 1984

CLIP COUPON & BRING TO THE SNYDER DAILY NEWS, 2103 25th OR MAIL TO P.O. BOX 949 TODAY.

NAME _____
ADDRESS _____
CITY _____
STATE _____ ZIP _____

A SIMILAR DRAWING WILL BE HELD EACH MONTH

RECORD STORE MANAGER

Requires 3 years retail experience with One year in management position, promotion to manager and possible relocation after 6 months training. Benefits include a profit sharing plan, hospitalization, paid vacation, sales and display incentive. Apply in person to
Joyce Lockhart,
hastings books & records,
3022 Varsity Square Shopping Center,
Snyder, Tx.

FEBRUARY SPECIALS

FENCES — 1 x 4 PICKET —
WHITE SPRUCE — RED CEDAR
FLAT TOP CEDAR
•TILE FENCES •CHAIN LINK FENCES

WE SPECIALIZE IN THE HOME OWNER
CONCRETE — SIDEWALKS — FLOWER CURBS
STORM CELLARS — PLASTER — STUCCO
• FREE ESTIMATES •

MARQUEZ FENCE CO.

"IT'S EASIER TO DO IT RIGHT THAN EXPLAIN WHY YOU DID IT WRONG."
PHONE 573-0898 Mon. thru Sat. 8:00-6:00 p.m.

Classified Ads

Antiques, Dependable, Beautiful, Economical. ALL GRANDFATHER CLOCKS DRASTICALLY REDUCED - GOT MORE COMING IN. DON'T DELAY, BUY NOW PAY LATER. Just arrived solid oak tables & round glass china cabinets to match and priced right!!! "Just look" SOLID SOLID WALNUT DINING ROOM SUITE, TABLE, MATCHING CHAIRS AND BUFFETT - SIDEBOARD CARVED & BEAUTIFUL, $1,999.95 NOW ONLY $999.95!!!! Solid oak sec. Bookcase leaded glass $1,099.95 now only $699.95!!! Solid walnut heart shaped dresser vanity, Queen Ann legs, 3 bevelled mirrors $459.95 now only $279.95!!! Solid oak draw-leaf table, barley twist legs $499.95 now only $359.95!!! Solid oak bowl & pitcher stand with mirror, this includes choice, bowl & pitcher $269.95 now only $189.95!!! Rosewood & oak walking canes, brass or carved head $24.95 now only $18.88!!! Solid brass cane-umbrella stand $59.95 now only $44.95!!! Solid brass photo frame or photo easels $9.95 now only $7.50 ea.!!! Complete refinishing supplies. Everything you need for any large project only $35.00 including my finish, that will not water spot!!! Complete lamp supplies. Lay-a-Way, VISA, MC Or charge it. We repair & refinish clocks, lamps & furniture, New or old.

HOUSE OF ANTIEKS
4008 College 573-4422
9 a.m. — 6:30 p.m.

ALL CLOCKS On wall ½ price. Jack's Jewelry. North side of Square.

BRAND NEW, Never been flown, remote controlled glider. Does not require FCC License. Flies up to two hundred feet high. Paid $71.00, will sell for $50.00. 573-9506 after 5 p.m., all day Sat & Sun.

COUCH & CHAIR For sale. Earth tones, contemporary, like new. Call 573-3769

FOR SALE: ONE Used motor grader. Information and bid forms at the office of the Mitchell County Auditor. Phone 915-728-2196, Colorado City, Texas.

FOR SALE: Matching earth-toned sofa & love seat, coffee table and end table, 2 yrs. old. Call 573-7935 after 5 p.m.

GREAT BUY!! AB Dick fluid duplicating machine. 1 yr. old. Call 573-2705 or 573-3274

GOOD SELECTION OF Used couches, chairs & hide-a-beds. Trade in & repo's. Many less than ½ price. PIONEER FURNITURE, 2310 College

KING SIZE Flotation water bed; 1 year old. Call 573-6649

"LARGE PECAN TREES For sale. Buy directly from the Grower for less. Call 365-5043, Ballinger."

MARY KAY COSMETICS Skin care program and make up artistry. Gaynelle Deck. Call 573-7719.

MULLIGAN MALL is full of goodies. Several merchants downstairs anxious to serve you. UPSTAIRS is 6 big rooms of furniture, antiques, beds, tables, chairs, chests, bookcases, kingsize bdrm. suite & many small items. Financing available. Mulligan Mall, 2506 Ave F

16 ft. OVERHEAD GARAGE Door with hardware. Call 573-3843 after 8 p.m.

SEVERAL GOOD Used washers & dryers. Do your washing at home. Save time & money. $75 & up. PIONEER FURNITURE, 2310 College

PIANO & STOOL Just waiting for someone to love it & play it, good ivory, good condition. Only $100 down with good credit. See at PIONEER FURNITURE, 2310 College

SHELLED PECANS. 1# $3.75. 5# $3.50 per pound. Available all year. Nutty Acres, Colorado City. (915) 728-5816 or 728-5936

SATELITE ANTENNAS: Sales & rentals. Call for more information; Stricklands TV, 2413 College, 573-6942

SAVE $700 On Beautiful dining table, 6 chairs & China cabinet. Like new. PIONEER FURNITURE, 2310 College.

USED COLOR TV's. Warranty. Snyder Electronics, 411 E. Hwy.

DOGS, PETS, ETC. 290

AKC REGISTERED White German Shepard puppies for sale. Call 573-9941. 2001 22nd.

FOR SALE Beautiful White Samoyed, Full-blood, unregistered, 3 yrs old. Will sell for $75 or best offer. Phone 573-6688

5 MALE BRITTANY PUPS For sale. Born Dec. 24, 1983. Subject to register. 1001 24th St. 573-0624 or 573-5382. Billy W. Thompson

SMALL MALE Dog to be given away. Call 573-3226

GARAGE SALES 310

Garage Sale
Association for Retarded Citizens open each Tuesday and Thursday, 10 a.m. to 4 p.m. 2504 Ave. W. All donations of usable items accepted. For local pickup on items, call 573-5610.

GARAGE SALE
3605 Jacksboro
Thurs. Fri. & Sat
No sales before 8 a.m.

YARD SALE
1306 19th
Thurs & Fri 9-5
Mens & girls clothes

WANTED TO BUY 320

MINERAL LEASES WANTED
If you hold mineral rights or if your lease is coming due contact Jerry Johnson, M & J Petroleum Corp., 1500 W. 5th Street, Ft. Worth, Texas 76102 or call collect (817) 332-2209; 8:30 a.m. to 5 p.m. weekdays

RENTALS 330

ALAMO HEIGHTS Trailer Park - Large lots for rent. $75 a month. Water furnished. Call 573-0641.

ALL BILLS PAID! Nice 1 & 2 Bdr apts. Furn. $170 - $215. 306 28th. 573-8341

1 BEDROOM FURNISHED apartment, adults only. 2 bedroom unfurnished apartment. 27th and Ave O. Call 573-2877 after 5 pm.

2 BDRM 1 Bath, 1 car garage, fenced yard, built in appliances, washer & dryer connections, cntrl heat, ref air. Call 573-0614

1 BDRM FURN Apt. $200 plus $100 deposit some bills paid. Call 573-1486

1 BEDROOM SMALL Furn house. Call 573-0892

3 BDRM. 2 Bath house with built-ins & fenced yard. $475 a month. Call 573-6151

Coleman Apartments
1 & 2 Bdrm. Apts
Furn. or unfurn.
Call 573-0809

COMMERCIAL BUILDING For rent. 1902 37th. Call 573-4909 or 573-5285.

EFFICIENCY APT. With Garage. Call 573-5124

FOR RENT 2 Bdrm. house. No children. No pets. Call 573-0387

FURN APT. Kitchen, bdrm, private bath; newly decorated, new carpet, off street parking; one adult. No children. No pets. Call 573-4815.

FOR RENT 3 Bdrm; 1 bath unfurn. house. Deposit required. 573-9291 or 573-4165 after 6.

HOUSE FOR RENT, 3 Bd 1 bath, fenced yard, garage, store room. $400 month plus deposit. 211 Hickory. Call 1-915-263-8323 after 5 call 1-915-267-4292

MOBILE HOME Lot for Rent. Key Mobile Home Park. Call 573-2149

NEED PROPERTY MANAGEMENT? Will also do maintenance and repairs. For more information call 573-1486

RENT "N" OWN. Appliances, furniture, televisions, stereos. Rent "N" Own, 2514 Ave. R, 573-4844.

ROOMS FOR SINGLE Adults. Cable & utilities paid. $125 monthly; $35 weekly. 2603 Ave F or Call 573-8231 or 573-5761.

3 ROOM UNFURN. House, $175 plus deposit. References required. No pets. Call 573-6416 or 573-0648

SPACIOUS, ATTRACTIVE Furn. office space. College & Hwy 84. 573-6381 or 573-5627.

TRAILER SPACE & Warehouse for rent. Call 573-6507, if no answer call 573-6084

MOBILE HOMES 340

A BEAUTIFUL Palm Harbor energy saver! 50% thicker walls than site built homes. Hard board siding with cedar trim. Many extras only $286 per month. 14% financing. Call collect 915-332-8133

ASSUME LOAN 2 Bdrm 14x60 Mobile homes. Pay back payments & assumption fee. For information see Oasis Mobile Homes, Hwy 84 By Pass, Snyder, Tx

69 — 12 x 56 2 Bdrm mobile home. $4000 Go to Camp Springs then go 1 mile north on County road 1154.

BIGGEST SELECTION of Double wides in West Texas with payments starting at $310. New interest rate of 14% for next 30 days, call or come by 313 Kermit, Odessa. Phone 915-332-8133

COULD YOU USE up to $200 cash And also live in a new 1984 mobile home? I still need more used houses & would like to have yours. Call Jerry collect at (806) 763-5319; A-1 Mobile Homes, Lubbock.

HOME LOAN Turned down??? I can help. Call Jerry collect at (806) 763-5319; A-1 Mobile Homes, Lubbock.

1982 REDMAN 14x70 2 bdrm 2 bath. $325 a month. For more information call 573-6108

INVENTORY REDUCTION — Save $2000 to $4000 on new homes. 2 & 3 Bdrms. Many styles available. Oasis Mobile Homes. Hwy 84 By Pass, Snyder, Tx

LOOK! $228 per month includes set up and delivery. New '84 Fleetwood 14x80, 3 bdrm 2 bath; lots of extras. 14% financing Call Collect 915-332-8133

14x66 MOBILE HOME, 1981, 3 bdr, 2 bath. $1000 equity & take up payments. Call 573-1485 or 573-9026

Use Snyder Daily News Classified Ads 573-5486

REAL ESTATE 360

FOR SALE: 1 lot; 35th & Ave B. Call 573-2738 or 573-0495

FOR SALE By owner; 3 bd, 1 bath. 2109 42nd. Call 573-3081

FOR SALE: 70.0 acres of land, mineral rights included, Section 11, Blk 3, H&GN RR., Hermleigh, Scurry Co., Tx., Submit bids through March 1, to Bobby Beard, West Texas State Bank, Snyder, Tx.

FOR SALE BY Owner, 3 bdrm, 3 bath, basement, new carpet, drapes, 4000 sq ft. Inquire — 2700 33rd.

2 LOTS FOR SALE. Cedar Creek Addition Call 573-7501 after 6:30 p.m.

BUYING? OR SELLING?
Beavers Real Estate
35 Acres pasture & big 2 bdr. house for rent 10 miles east
3 bdr. double wide & three acres 10 miles south for sale
3 bdr. & 3 house lots, Boothland Addition
3 bdr. Clairmont Road; Boothland Add.
Commercial lot 180 x 210 East 37th St.
Rent house corner of Ave Y & 30th
Three bdr west of town 3 acres, $100,000
30 Commercial lots Boothland Addition

BEAVERS REAL ESTATE
PHONE 573-9472
Jean James 573-9705
Forrest W. Beavers 573-6467

611 East Highway
JACK & JACK Realtors
573-8571
573-3452

COLONIAL HILL... Lovely 3 bdrm. 2 bath brick, formal living w/fireplace, large den w/fireplace.
LARGE and LOVELY... 3 Bedrm. 2 bath in Bassridge. Lots of storage. You must see this!
BEAUTIFUL HOME in Colonial Hill, 3 bedr. 2 bath, extra bedrs. and green house in back, and MUCH MORE!
CUL-DE-SAC PRIVACY 3 Bdrm., in like-new condition. Equity buy. Call for details.
LOW 50's 3 Bdrm., 1 bath; large den with fireplace. Close to High School,
NEW! LUXURY LIVING in southwest. Lots of extras! Call for details.
CALL FOR DETAILS Two 2 Bdrm houses, 1 in Fluvanna & 1 in Ira. Priced to sell!
NEAT & CLEAN 3 Bdrm. 2 bath 2 car garage. Central heat & air. High 40's
OLD WEST SNYDER Lg. 3 bdrm. Central heat and air. PRICED TO SELL!
NEAR SHOPPING 3 bdr. on College in good shape.
WE HAVE SEVERAL 2 & 3 Bdr. starter homes.
COUNTRY 2 Bdrm, 1 bath; ¼ acre; Mid 20's
WANT A CUSTOM BUILT HOME?? Call us for plans, builder, financing, etc.

Lenora Boydstun . 573-6876
Faye Blackledge . 573-1223
Joan Tate 573-8253
Kathy McFaul. . . . 573-8319
Howard Jones 573-3452
Dolores Jones 573-3452

REMODELED 3 BDRM. 2 Bath farm home on 5 acres inside city limits. Well, horse barn, Pecan & fruit trees, view. Possible owner financing. Call 573-9992

STEVENSON REAL ESTATE
573-5612
4102 College

COLONIAL HILLS... Price reduced; 2707 36th
NORTH... corner lot with mobile home; $13,500.00 Merrill St
SOUTHWEST... 3701 Ave V; 3 bedroom on corner lot; Mid 40's
STANFIELD... 2210 40th; low 60's
NORTHEAST... 1204 21st; sell at $25,000.00 appraisal.
HERMLEIGH... extra nice 3 bedroom in 30's
OLD WEST... approx 1700' with 2 lots; brick on Ave U
IRA...price reduced on home with new paneling ..30's
OLD WEST..2406 31st .. lovely home ..4-3-3 with approx 2700'.
EAST... 3-2-1 remodeled; $37,500.00. 35th St.
EDGE CITY WEST... off 37th; 3-2 mid 40's
SOUTH... large home at 1612 40th, 60's
EAST OF HOSPITAL... Lovely home 90's
NORTHEAST... 401 20th; mid 20's
STARTER HOMES... 3905 Muriel; 108 Browning; $20,00.00 and below
SOUTHWEST... 3111 38th Pl. approx 1400'; 30's
NORTHEAST... 307 24th; built ins; nice 20's
NORTHEAST EDGE... 2200' 4 garages; owner financed; $60,000.00
FARM... at Hermleigh; 130 acres; minerals; reduced price
WEST... 20 acres with nice home. Take trade or might sell 10 acres with home; must sell
Joyce Barnes 573-6970
Margaret Sherrod 573-3606

Elizabeth Potts REALTORS
573-8505
College Ave. & 30th

INVEST IN BETTER LIVING New homes. Choose your own
RARE BARGAIN Cute 1 Bd home w/extra income lot; 2706 Ave I
LOOK NO FURTHER 3-1. Covered Patio Soutwest Location 50's
LOTS OF LIVING AREA 3-2-1cp 1-gar. Fenced; patio, 3749 Sunset
SPANISH SPLENDOR Huge Den 5-4-2½; Atrium; 140T
BASSRIDGE Corner lot; Nice 3-2-2 lg. den 2 fpl. Call
PRICED TO SELL! Nice 14x56 mobile home plus lot; 2-1 only 13,500
INVESTMENT OPPORTUNITY 20 unit apt. complex. Shows good income profit. Owner Fin.
PRICE REDUCED Brick 4-3-2 Super location; 2810 El Paso
PICTURE PERFECT Lovely 3-1-den; fenced; 45T; Stanfield
READY FOR OWNER 3-2 cnt. ht & ref air, fpl 3409 Apple, Lo 50's
SPECIAL CARE Brick 3-2 Fpl, Old west
REASONABLE 3-1 on Lg lot, Cent ht & Air West edge, 30's
NEEDS NEW FAMILY 3-2 3765 Dalton; 50's
WHY RENT? 2-1 out of city, 20's
READY FOR YOU 1804 Scott; 128 20th Pl; 311 34th; 2009 Ave O; 2800 Ave Q; 505 18th; 203 35th
LOVELY "OLDIE" Lg 3-2-2 Equity & owner fin. 1908 30th

Margaret Birdwell 573-6674
Temi Boren 573-3465
Wenona Evans 573-8165
Elizabeth Potts 573-2404

LOIS GRAVES REALTORS
573-0614
573-2540
3905 College

CHARMING HOME Bassridge, 3-2-2 Huge den with fireplace. Over 2000 sq ft. Great for entertaining.
BRIGHT & PRETTY 3 Bdrm on nice corner lot all appliances including washer, dryer, refrig., freezer, micro wave, and range, $30's
FIRST Time on MARKET 3 Bdrm on large corner lot, new carpet and drapes. Good storm shelter, 37th & Ave V. High 40's
PERSONALITY PLUS Lovely 3-2-2 Brick, draped, fenced and landscaped in top location. $80's
GREAT LOCATION 3-2-2 Brick, fireplace large storage bldg. Pretty yard, West of park. $70's
YOUR BEST BUY! Immaculate condition 3-2 and double carport. Over 1500 sq. ft. and under $50,000. West.
MAKE AN OFFER Four Bdrms, 2 baths, large den, extra lot South West.
GREAT BUY! Walking distance to Stanfield School. 3 bdrm one bath. Good condition. $30's
PRICED RIGHT Well cared for 2 bdrm brick with nice fenced yard. Stanfield area, low $30's

MIKE GRAVES . . 573-2939
LOIS GRAVES . . . 573-2540

HOW SECRETARIES RATE THEIR JOBS

They like the work — but not always the future

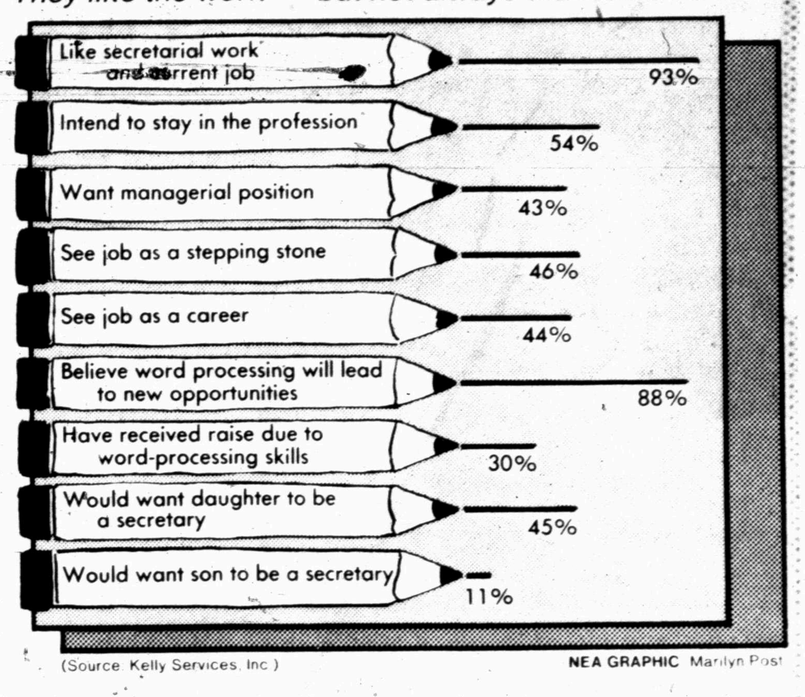

(Source: Kelly Services, Inc.) NEA GRAPHIC Marilyn Post

Most secretaries like their work, according to a recent poll. Yet only about half of them plan to stay in the field and most wouldn't advise their children to enter it.

Shareholders very eagerly okay merger

DALLAS (AP) — Dr Pepper shareholders have agreed overwhelmingly with the soft drink company's assessment that a $647.8 million merger with Forstmann Little & Co. is in their best interests.

More than 71 percent of the company's shareholders approved the $22-a-share merger with the New York investment company at a Tuesday morning meeting.

W.W. Clements, chairman and chief executive officer of Dr Pepper, urged shareholders to approve the merger.

"The board of directors recommends that shareholders approve this merger," he told a crowd of about 500. "The board believes this is in the best interest of all shareholders."

The shareholders agreed, approving the measure 16,713,121 shares for and 652,596 against. Abstaining were 162,888 shares. The total number of shares eligible to vote was 23,296,217. The remaining shares did not participate.

"Instead of having 3,000 to 4,000 public shareholders, there are now 35 to 40 private shareholders," Ted Forstmann, a partner in the firm, said in explaining the new corporate structure.

The Dr Pepper purchase is five times bigger than any of Forstmann Little's previous purchases, which have included a pair of soda-bottling firms.

More damage is reported

City police Wednesday investigated a second criminal mischief incident at a local rent house earlier reported damaged.

Lynn Maldonado called authorities at 11:58 a.m. and reported some additional damage to the 409 20th St. residence owned by Gerald Childers of Seagraves.

Childers had filed a criminal mischief report Feb. 12 in reference to damage to the door of the residence. The damage noted Tuesday is thought to have occurred before the previous report was filed.

In other action, city officers jailed two men for public intoxication and arrested a third suspect on county warrants for bad checks.

Two wrecks said minor

Damage rated minor to moderate was the result Tuesday from two traffic mishaps reported here.

Involved in the first mishap at 9:24 a.m. at the intersection of 30th St. and College Ave. were a 1980 Ford driven by Buford Paul Hayden of Snyder and a 1981 Pontiac driven by Tommy David Bumpass of 1906 30th St.

Tuesday's second mishap was reported on the east parking lot at Western Texas College at 11:49 a.m.

Involved in it were a 1979 Pontiac driven by John Clay Deatherage of Anson and a 1981 Ford driven by Lanelle Cole Joplin of 3106 Ave. B.

Sixth grade sing slated

Continued From Page 1

Central Elementary; Paula Howard at North Elementary; Dorothy Kayser at Northeast Elementary; Monette O'Day at Stanfield Elementary; and Mary Lou Scott at West Elementary.

Markets
Midday Stocks

NEW YORK (AP)

	High	Low	Last
AMR Corp	30	29½	29½
Amer Can	48½	48⅜	48⅜
Ameritech n	67¼	66½	67¼
Am Motors	5⅞	5¾	5¾
Amer T&T n	17	16⅝	16⅞
ArmcoInc	18⅞	18½	18⅝
AtlRichfld	45¼	44¼	44¼
BancTexas	5½	5½	5½
BellAtlan n	70⅛	69⅝	69¾
BellSouth n	93⅜	93	93
Beth Steel	25¾	25⅝	25⅝
Borden	52½	52	52
CaterpTr	45¼	45	45
Centel	32⅞	32¼	32¾
Chrysler	28¼	27½	27⅝
CocaCola	51½	51½	51½
Coleman	29¼	29	29¼
DiamShm	18⅞	18⅝	18⅝
DowChem	28¼	28⅛	28⅜
DresserInd	18	17⅞	17⅞
East Kodak	68⅝	68	68
EDS s	25¼	25¼	25¼
Enserch s	19⅛	19⅛	19½
Entex	19⅞	19⅝	19⅞
Exxon	39	38½	38⅝
Firestone	16⅝	16¼	16½
FtBcpTex	19½	19¼	19½
FordMot	38	37	37
GAF Corp	15¾	15¾	15¾
GTE Corp	37½	37⅛	37⅜
GnDynam	49¼	48¼	48¾
GenlElect s	52¼	51⅝	51⅝
Gen Food	48½	48¼	48¼
Gen Motors	69½	68¾	68¾
Goodyear	26⅛	26⅛	26¼
GtAtlPac	12⅛	12⅛	12⅛
GulfCorp	71⅛	70⅝	70⅝
Halliburtn	38¼	37⅞	38
HarteHnk s	20⅛	20½	20½
Holiday Inn	42½	41¾	42
HoustInd	18¾	18⅝	18¾
HughesTl	18¼	18½	18½
Interfst	13⅞	13¾	13¾
IBM	110¾	109½	109⅝
Intl Harv	11	10¾	10⅞
Int Paper	50⅝	49⅝	49⅝
Jeff Pilot	38	37¾	37¾
JohnsJn	35½	35⅜	35½
K mart	29⅝	28¾	28¾
KrogerCo	31⅞	31⅝	31¾
LTV Corp	16⅞	16¾	16¾
Litton Ind	57⅛	56⅝	56⅝
LoneSta Ind	25¼	25¼	25¼
May DStr	48	47⅝	47⅝
Medtronic	34¼	34½	34½
Mobil	31¾	31½	31½
Monsanto	85½	85	85
Motorola	117½	115¾	117¼
NabiscoBrd	41⅝	41	41
NYNEX n	60½	60¼	60⅜
PacifTel n	55¼	55	55⅛
Penney JC	51⅝	50¾	50⅞
Phelps Dod	27	26⅝	26⅝
PhillipsPet	43¼	43⅛	43¾
Polaroid	29	28¾	28¾
ProctGamb	47¼	47⅛	47⅛
RCA	32	31½	31⅝
Republic Stl	23¼	22⅝	22⅝
RepBankCp	29¼	29¼	29¼
Sabine	21½	21½	21½
Safeway s	24⅛	24½	24⅝
SFeSoPac n	23½	22⅞	23¼
SearsRoeb	34½	34¼	34¾
ShellOil	57	56½	57
Singer Co	22	21⅝	21¾
Southern Co	15⅛	15	15
Southland	31⅝	31¼	31⅝
SwstBksh	26¼	26	26¼
SwstBell n	59⅝	59	59¼
Sperry Cp	41⅛	40⅝	40⅝
StdOilCal	37⅝	37	37¼
StdOilInd	54⅝	54⅛	54⅛
StdOilOh	48	47¼	47¼
SunComp	54¼	53½	53¾
Tenneco	41	40½	40⅞
Texaco Inc	45¼	43⅝	44½
TexComBn	44¼	44⅛	44⅛
TexEastn	70	69½	69⅝
Texas Inst	128	126¾	126¾
TexasOGas s	25½	25¼	25⅜
Tex Util	23	22⅞	22⅞
TylerCp	26	26	26
Un Carbide	54⅞	54⅛	54⅜
UnPacCp	46⅞	46⅛	46½
US Steel	27¼	27	27⅛
USWest n	58½	58¼	58¼
UniTel	19⅞	19¾	19¾
Unocal	38¾	37¾	38¾
WalMart s	32¼	32	32⅛
Westgh El	46½	45⅝	46
Xerox Cp	41½	40¾	40⅞
Zenith R	27¾	27½	27½

Cotton

NEW YORK (AP) — Cotton futures No. 2 were mostly lower at midday dealings today.

The average price for strict low middling 1 & 1-16 inch spot cotton declined 26 points to 71.65 cents a pound Tuesday for the eight markets, according to the New York Cotton Exchange.

Midday prices were 50 cents a bale higher to $1.00 lower than the previous close. Mar 77.90, May 78.01, Jul 78.33, Oct 74.95, Dec 73.45, Mar 74.50, May b74.75 and Jul b75.05.

U.S. troops landed in South Korea in 1945 at the end of World War II, with the Soviets taking over the area north of the 38th parallel.

SPELLING BEE CHAMP--Brandy Robbins, a sixth grader at Snyder Christian School, will represent her school in the Scurry County Spelling Bee slated for March 16. Brandy is the daughter of Mr. and Mrs. Ray Robbins. (SDN Staff Photo)

LAFF-A-DAY

"Only one month out of college and already he's made his first money — sold the gold watch we gave him for graduation."

GRADUATE--Callana Wright is the most recent graduate of the Western Texas College cosmetology program. A Snyder resident, she plans to move to Jayton where she will work. A reception honoring the graduate was held Tuesday in the cosmetology lab. (WTC Photo)

SAS SAS SAS SAS SAS SAS

Thompson's & SAS Team
Together To Offer You
A Fantastic Buy!
Thursday, Friday & Saturday Only

All SAS Soft Leather
Shoes in Stock

Values to $41.95 Now Only
This Includes Nursing Shoes
$36.99

All SAS Sandals

Values to $36.95 Now
$27.99

Hurry In For These
Fantastic Savings Because
At These Prices, The
Supply Will Not Last Long
Please, at these Prices
No Returns, Exchanges, Refunds
Special Orders Or Layaways

THOMPSON'S
Southeast Corner of Square

Survivors tell of their ordeal

NEW ORLEANS (AP) — They lay in their hospital beds here, telling harrowing tales of how they survived the explosion at sea, how they escaped sinking lifeboats, how they were rescued from 15-foot seas — and how some of their shipmates didn't make it.

The men, crewmen from the ill-fated tanker American Eagle, were pulled from the water Monday. Their rescue ended a horror that began Sunday when an explosion blasted open the right side of the ship, killing three people.

Two others died after the ship went down in the Gulf of Mexico, and two others were missing — bringing to seven the number killed or feared dead. Another 22 were rescued.

"It exploded right under my bunk," said John Salsbury, 62, the ship's second mate. "I was banged up a bit, but not too much."

He said he went to the radio room, where Fred Conklin, the radio operator was badly injured.

Unable to use the ship's main radio, which was ruined, Salsbury said he went to the wheelhouse and used an emergency VHF radio to maintain contact with a British tanker, the Fort Edmonton, that stood by for 24 hours.

Meanwhile, the American Eagle waited in vain for a tug to haul it to Port Arthur, Texas.

"They would pass messages to shore and to the Coast Guard," he said.

Most of the crew remained on ship, until it began breaking up about 5:30 p.m. the next day about 180 miles southwest of New Orleans.

Salsbury said he and the captain, Francis Powers, lowered a full lifeboat and planned to climb down a ladder to board it.

However, he said the lifeboat got underneath the overhanging hull of the ship.

"I jumped into the water," he said, but could not reach the lifeboat.

It didn't matter. The other crewmen had to go overboard too, because the hull of the ship was coming down on top of them, he said.

"Everybody jumped out of the lifeboat," he said. "We were in the water about 45 minutes before being picked up by Coast Guard helicopter."

The ship unexpectedly went down in water nearly a half mile deep Monday afternoon.

STANFIELD SIXTH GRADE CHOIR--The Stanfield sixth grade choir will participate in "The Electric Sunshine Man" to be staged at 7:30 p.m. Thursday at the Worsham Auditorium. Students pictured are back row: Jennifer Harden, Wendy Hart, Amber Adams, Coy Berryman, Mike Fuentes, Bill Freeman, Diana Espinosa, Kim White, Dora Jean Rumpff; middle row: Bart Morton, Randy Chesser, Neosha Beach, Angie Buchanan, Sherri Holley, Mary Laws, Jody Iglehart, Ron Baker, Todd Clark, Shane Alexander; front row: Michelle Locknane, Cindy Srna, Tommy Lane, Lee Hamilton, Jay Parker, Holly Barkowsky, Shelley LaRoux, Eric Keen, Ronnie Pruitt. Monette O'Day is the director. (SDN Staff Photo)

Diamond M displays paintings by Kuhn

"An Imaginary History of the West," the major exhibit now on display at the Diamond M Museum, features an artist known as one of the powerful and original painters of his time.

Organized by the Colorado Springs Fine Arts Center, the exhibition by American painter Walt Kuhn (1877-1949) presents a glimpse into the vanished romance of the west in a 30-work series of small, strong oil paintings.

Painted between 1918-1920, the works by the Brooklyn born and raised artist are painted from his memory based on material gathered almost entirely from books. His library contained most of the leading writers on western subject matter, which represented a lifelong interest which was enhanced by his travels at the turn of the century to the west coast. He became acquainted with authentic American cowboys and western terrain on his horseback travels through the Sierras.

The remarkable series represents a variety of approaches, from almost pure calligraphy to drawings which resemble paleolithic cave drawings to barely outlined color areas. All are animated and colorful, depicting barroom fights and horseback ambushes, and in a quieter mode, portraits of Indians and American soldiers at rest and powwows.

Ambushed Horseman
(By Walt Kuhn)

Kuhn, the architect of the renowned Armory Show in New York in 1913, which changed the shape and vision of art in America and introduced the European avant-garde to America, studied art in Paris and Munich. Painter of the symbols of human mystery, Kuhn's most famous subject matter included showgirls, acrobats and clowns created in a realist style influenced in major projects in the artistic world. Perhaps one of the most interesting was his designing the interiors of Great Western railway cars.

The exhibition is a rare opportunity to see the entire series, which was one of the artist's favorites.

The Diamond M Museum is open from 10 a.m. to 4 p.m. Tuesday through Friday and from 1-4 p.m. Saturday and Sunday. There is no admission charge.

Berry's World

"Careful! He's like Mount St. Helens, he could erupt any time."

Acting director to quit

HUNTSVILLE, Texas (AP) — Texas Department of Corrections Acting Director Dan V. "Red" McKaskle has told a Houston newspaper that he is resigning.

The Houston Post reported Tuesday that McKaskle has removed himself from consideration as permanent director of the TDC and that he will leave the acting post as soon as the state board of correction agrees.

"The plain fact of the matter is that I was thinking about leaving last year," McKaskle told the newspaper. "This is not a sudden decision. I have offers I am considering."

McKaskle became acting director in October after W.J. Estelle resigned after 11 years as director.

McKaskle said he never applied for the director's job although members of the state corrections board had told reporters that he was one of the candidates being considered.

The TDC has been under criticism in recent months. A management consulting firm recommended a general management shakeup and accountants have found irregularities in some employees' funds.

Robert Gunn, chairman of the state prison board, said he hoped that McKaskle would be part of the long-range plans in the prison system.

Gemayel to Damascus to discuss future plans

BEIRUT, Lebanon (AP) — President Amin Gemayel, seeking to save his government from a challenge by Syrian-backed rebels, flew to Damascus today to discuss Lebanon's future at a summit meeting with Syrian President Hafez Assad.

Assad led the official welcoming delegation as Gemayel, accompanied by Foreign Minister Elie Salem and other aides, landed in a chartered plane at Damascus airport. The two leaders then headed for talks at Assad's presidential palace.

As Gemayel arrived in Syria, U.S. Defense Secretary Caspar Weinberger was flying to the Mediterranean to visit U.S. Marines now stationed on Navy warships off the Lebanese coast after withdrawing from Beirut last weekend.

Weinberger, traveling from Britain after a two-day visit, planned to meet today with Navy and Marine personnel on ships of the U.S. 6th Fleet, said Sigmund Cohen, spokesman at the U.S. Embassy in London.

Cohen said Weinberger might also go ashore to meet with U.S. Ambassador Reginald Bartholomew and the U.S. servicemen remaining in Beirut after the pullout of the Marine contingent of the multinational force.

HOSPITAL NOTES

ADMISSIONS: Della Burney, Arah Rt., Box 7; Jesse Johnson, 2011 Ave. N; Daisy Taylor, Snyder Oaks; Cecil Ham, Rt. 2, Box 322; William Boatman, 3011 38th St.; Jeffrey Sears, 3790 Ave. V; David Moore, 1800 19th St.; Judy Pylant, Rt. 1, Box 169; Alma Romero, 2908 37th St.; Connie Weber, 4012 College Ave.; Julia Sullenger, Rt. 3, Box 526; and Betty Vogel, Rt. 1, Box 28.

DISMISSALS: Eddie Mills, Christine Sisneros, Billie McCormick, Bess Johnston, Susan Rodriquez, Frances Wood, Margaret Varner, Della Gannaway, Lee Brook, Connie Vincent, and Leonora Moreno.

BIRTHS

Windle and Judy Cave are parents of a baby girl born Feb. 23 in Sweetwater. She weighed seven pounds, 14 ounces and has been named Sara Glyn.

A baby boy weighing six pounds and four ounces was born to Ann and Michael Uptergrove Feb. 28 at 10:55 a.m. in Cogdell Memorial Hospital.

Betty and Patrick Vogel are parents of a baby girl born Feb. 28 at 11:34 a.m. in Cogdell Memorial Hospital. She weighed seven pounds, 2¾ ounces.

Obituaries

Wittie

ABILENE--Services for Kenneth Earl Wittie, 60, of Abilene will be at 2 p.m. Thursday at Elliott-Hamil Funeral Home. Burial will be at Elmwood Memorial Park.

He died Sunday night at Hendrick Medical Center after a lengthy illness. He was the brother of Don Wittie of Snyder.

He was born Nov. 4, 1923 in Gatesville. He married Mary Hudson March 26, 1976 in Abilene.

He is survived by his wife; a son; six daughters, a sister, 14 grandchildren, two sister-in-laws and several nieces and nephews.

Special shows are available at planetarium

School classes or other groups who would like to arrange special shows in the Western Texas College planetarium are invited to make arrangements by calling Gail Cushing at the college at 573-8511, ext. 248.

Mrs. Cushing's office is open each weekday until 5 p.m. except on Fridays when it closes at 4 p.m.

Floral design course slated

Western Texas College has scheduled a floral design course to begin March 5.

Classes will meet from 6:30-9:30 p.m. on Mondays through April 9, a total of 18 hours of instruction. Sue Travis will be the instructor. Fees will be $35 per person and students will purchase their own supplies. Students keep all arrangements they make.

To pre-register call 573-8511, ext. 240.

Michael Jackson takes record Grammy wins

LOS ANGELES (AP) — Multi-talented Michael Jackson's eight-award sweep behind his smash album "Thriller" set one record and classical conductor Sir Georg Solti toppled another in a night of firsts at the 26th annual Grammy awards.

"Thriller," which has sold 25 million records to become the best-selling record of all time, earned Jackson seven awards Tuesday night, including album of the year and record of the year for the No. 1 single "Beat It."

The eighth award, best children's recording, was for his narration and singing on the album version of "E.T. — The Extra-Terrestrial."

Jackson went into the National Academy of Recording Arts & Sciences ceremony with 12 nominations in 10 categories. The previous record for most Grammys won in a single evening was held by Paul Simon, who picked up seven awards for the 1970 Simon & Garfunkel hit album "Bridge over Troubled Water."

Solti, who had won 19 Grammys before the nationally televised awards show, received another four, including best classical recording and best orchestral recording for Mahler's "Symphony No. 9 in D Major." With 23 Grammys, Solti now has three more awards than film score specialist Henry Mancini, who previously held the record for most Grammys.

In another Grammy first, 22-year-old trumpet virtuoso Wynton Marsalis won one Grammy for a classical work and another for jazz. A modest winner, he declined comparisons to such greats as Miles Davis and Dizzy Gillespie.

"I'm still like Miles Davis and Dizzy Gillespie were when they were 22 — trying to learn how to play," he said.

Solti's four awards were matched only by Quincy Jones, who earned three Grammys as Jackson's co-producer on "Thriller" and one as producer of the "E.T." album.

"Of all the awards I've got toight, I'm most proud of this one," Jackson said of the "E.T." Grammy.

His other "Thriller" awards included best male pop vocal for the album, rock vocal for "Beat It," rhythm & blues vocal and song of the year for "Billie Jean," and producer of the year.

Jackson did not perform during the telecast, but viewers did see him dance in two Pepsi-Cola ads. He suffered much-publicized scalp burns during filming of one of the spots last month, but the injury was not apparent at the awards show.

The British rock band The Police kept Jackson from winning the two other awards he was nominated for. The band's elegantly simple ballad, "Every Breath You Take," beat out Jackson and Paul McCartney.

'84 Tiger baseball...

Lewis - 'We'll be a contender'

The return of just two starters and a tough preseason schedule presents a bleak outlook for Coach Albert Lewis' Tigers at first glance, but opponents had better beware - Snyder will be armed when in goes gunning for its eighth straight district championship.

"We've been real surprising in our scrimmages, particularly at the plate (batting). We've seen some good pitching and we've been putting the ball in play," said Coach Albert Lewis, who directed the Tigers to their first-ever state championship a year ago.

Snyder lost eight all-district players last year, including two pitchers. Amazingly, however, pitching looks to be a strength in 1984.

"We're going to have pretty good pitching depth, I think. We've got five guys right now that are throwing well. Another one, Darren Fletcher, was throwing well early but he's been hampered with a hurt arm and we don't know what to expect from him right now," added the coach. "We're finding adequate replacements in most other places (positions) but we have a couple that aren't solid yet."

The only starters returning are pitcher-third baseman Charles Bollinger, a junior, and senior outfielder Chad Peterson. Bollinger was an all-district performer at third, but is probably best remembered around the league as the winning pitcher in the state championship game. He was 6-1 on the mound with two saves and a 2.88 ERA. he also hit .379 from the plate.

Other lettermen returning for 1984 are seniors William Cotton, Eddie McClure, Darren Fletcher and John Murphy and juniors Bobby Velasquez, Jay Mayo and Jimmy Cain.

The fact that several of the lettermen have been looking sharp in scrimmage action has also brightened Snyder's outlook for 1984.

"William Cotton has really been a plus for us so far. He's probably pitched more innings than anyone else. We hope this injury will not keep him out long," said Lewis of the senior, who was struck in the left eye with a batted ball in Snyder's final scrimmage. Lewis also praised McClure. "Frankly, I was real worried about that position (catcher). But Eddie is looking very good right now. He's been a definite plus for us."

Tommy Hunter and Chris Sanders have both been highlights offensively and defensively while Justin Webb and Norman Malone have shown savy with the bat.

Batting averages through the scrimmages show Tommy Hunter hitting .500, Sanders .444, Webb .400, McClure .389. Bollinger, Malone and Jimmy Hunter .357, and Jimmy Velasquez .333.

Snyder has a rugged pre-district schedule which includes the Fredricksburg Tournament. The Tigers also play Plainview, San Angelo and Big Spring three days running, then play Big Spring and Plainview again just one day before hosting their own Snyder Tournament.

"We hope to finish the first part of the season at .500," said the coach. "If the games were more scattered out I think with our pitching staff we'd do better. But sometimes we play three games in a row and I just don't know how we'll respond."

Lewis said Snyder was picked fourth in the District 2-4A race this year behind Lamesa, Pecos and Andrews.

"Realistically, with just two guys returning, that's a good pick," conveyed the coach. "But I think if we don't get anybody hurt we'll surprise some people. We'll be a contender."

Lewis is 157-69-2 as head coach of the Tigers, and 71-12 in district play. He is assisted by Roland Herrera, who joins the club for his fifth year. Ricky Howell is the junior varsity coach.

Snyder opens the season Friday, taking on Lanier junior varsity at 9:30 a.m. in the Fredricksburg Tournament. The junior varsity squad will also begin its season Friday, playing Abilene Cooper in Abilene at 4 p.m.

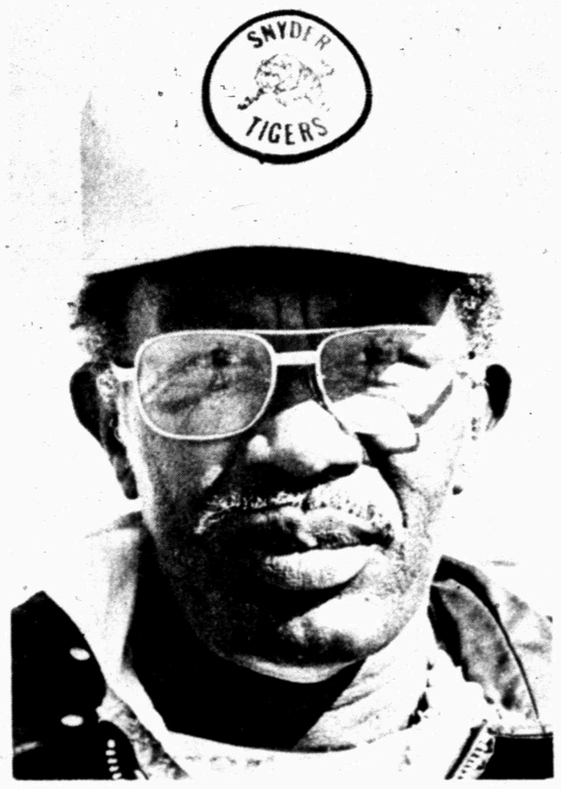

COACH ALBERT LEWIS
...Tiger baseball coach

1984 Baseball Varsity Schedule

M	1	Fredricksburg Tourney		
M	2	Fredricksburg Tourney		
M	3	Fredricksburg Tourney		
M	5	Plainview	H	4:00
M	6	San Angelo	T	4:00
M	7	Big Spring	H	4:00
M	12	Big Spring	T	4:00
M	13	Plainview	T	4:00
M	15	Snyder Tourn		
M	16	Snyder Tourn		
M	17	Snyder Tourn		
M	21	Midland	H	4:00
M	22	San Angelo	H	4:00
M	29	Midland	T	4:00
		Begin District Play		
M	30	Fort Stockton	H	7:30
A	3	Pecos	H	7:30
A	6	Lamesa	T	4:00
A	10	Andrews	T	7:30
A	13	Monahans	H	7:30
A	17	Fort Stockton	T	7:30
A	24	Pecos	T	7:30
A	27	Lamesa	H	7:30
M	1	Andrews	H	7:30
M	4	Monahans	T	7:30

M 12- Last day to certify district champions.
M 19- Last day to certify bi-district champions.
M 26- Last day to certify regional champions.
J 7-8- State baseball tournament.

today's sports news

Boys involved in area tourney

BIG SPRING -- Snyder boys shot a 410 in first-round play of the two-day Big Spring Tournament, which began here Monday.

The Tigers were to conclude the action today. It was not known how the 410 stood in the first-day standings, but Coach Mackey Greene said, "not very well, I'm sure."

Snyder placed 11th in the 14-team Fort Stockton Tournament, held last weekend.

The Tigers shot a 781. Pecos won with a 657, followed by Crane with a 659, Midland Lee with a 681 and Rankin with a 684.

Other 2-4A schools which entered were Monahans, Sweetwater and Fort Stockton which finished 6-7-8 respectively with scores of 688, 695 and 709.

Lance Leatherwood paced Snyder with a 176. Todd Turner had a 191, Shane Gann a 202, Tim Key a 212 and Virgil Feinson a 226.

Girls will host local tourney

Coach Jan Kruse's Tigers will host a golf tournament at Snyder Country Club beginning 8:30 a.m. Friday.

Other schools attending will be Andrews and Sweetwater from District 2-4A and Midland Lee, Kermit, Seminole and Abilene Wylie. Andrews and Snyder will field two teams.

The single-day tournament will be 18 holes.

Playing on one Snyder team will be seniors Lisa Franklin and Susan Hamlett, sophomore Xalyn Harris and freshmen Leslie Light and Rebekah Powell. Playing for the other SHS squad will be senior Lisa Thompson and freshmen Lea Ann Thompson, Camille Reed, Angie Lay and Michelle Holder.

Freshmen Stephanie Blair and Stacey Randall will play as individuals.

Morton mauls Wall Hawks

Top-ranked Morton had little trouble earning a regional playoff berth here Tuesday, as it struck early to zip past the Wall Hawks, 85-57 in Class 2A Area action.

Morton, now 25-2, is scheduled to play Haskell at 5:30 p.m. Friday in the Lubbock Coliseum.

Putting its superior quickness to work in a full-court press, Morton ran off 16 unanswered points to lead 20-4 in the first quarter. The Indians kept a double-digit advantage through the rest of the game.

The Hawks never let up, but simply lacked the talent, quickness and numbers to stay with the Indians. Morton outshot and outrebounded the Hawks, forcing 30 turnovers along the way.

Twins Ronald and Donald Kuehler, a pair of 6-3 seniors, paced the Indians through the first two quarters. Ronald scored 11 points while brother Donald scored 6 and had 7 rebounds. The second half was left to 6-1 senior Robert Johnson, who scored 20 of his game-high 23 points and yanked down 6 of his 8 rebounds.

Ronald Kuehler finished the game with 13 points and 12 boards while Donald had 16 points. Vennie Evans, a 6-foot senior, scored 12 points and pulled down 7 rebounds. In all, 11 Indians players put points in the book.

Wall was led by 5-11 seniors Lance Powell and Mark Ray, who scored 18 and 15 points respectively. Ward Dierschke, a 6-2 junior, scored 13 points and led on the boards with 9 rebounds. 6-3 senior Doyle Weishuhn, had 8 points and 7 rebounds.

Wall concludes the season with an 18-10 record.

Wall	7	14	17	19	57
Morton	20	20	18	27	85

WALL -- Matschek 0 1-2 1; Dierschke 6 1-2 13; Powell 7 4-8 18; Krupala 0 0-0 0; Ray 7 1-4 15; Hurst 2 4-7 8. TOTALS 25 9-24 60; 11-24, 57.

MORTON -- R. Kuehler 4 5-8 13; D. Kuehler 7 2-2 16; Evans 4 4-6 12; Patton 1 0-0 2; Ricky Johnson 4 0-1 8; Williams 1 1-1 3; M. Moore 1 0-0 2; J. Moore 1 0-0 2; Lynch 1 0-0 2; Robert Johnson 11 1-2 23; Joyce 1 0-0 2; TOTALS 36-71, 13-20, 85.

Total Fouls: Wall 17, Morton 21.

Rebounds: Morton 43, Wall 29.

Records: Wall 18-10, Morton 25-2.

High school cage playoffs

- BOYS -

Region I Area Playoffs

Class 5A

EP Riverside 75, Monterey 66.
EP Jefferson 53, Amarillo High 51.
FW Southwest 47, Hurst Bell 45.
FW Dunbar 85, Arlington Sam Houston 60.

Class 4A

Cleburne 54, Borger 52.
WF Hirschi 72, Pampa 57.

Class 3A

Abernathy 55, Post 42.
Dimmitt 61, Idalou 47.

Class 2A

Morton 85, Wall 57.
Sanford-Fritch 74, Lorenzo 64.
Seagraves 59, Clint 57.
Haskell 63, Memphis 48 (Monday).

Class 1A

Valley 51, Southland 50.
Sundown 69, Klondike 58 (Monday).
Nazareth 75, Smyer 45.
Booker 52, Phillips 30.
Anton 35, Midland Greenwood 33.
Robert E. Lee 51, Tornillo 35.
Follett 57, Claude 55.
Sterling City 51, Marathon 48.

- GIRLS -

State Tournament

Semifinals

Class 1A

Moulton (29-4) vs West Lamar Petty (25-3), 8:30 a.m.
Priddy (25-6) vs Nazareth (33-0), 10 a.m.

Class 3A

Van Vleck (22-6) vs Abernathy (30-3), 2 p.m.
Grosbeck (34-1) vs Hardin Jefferson (32-4), 3:30 p.m.

Class 4A

Mauriceville (28-7) vs Waco Richfield (31-0), 7 p.m.
Corpus Christi Calallen (32-5) vs Levelland (29-3), 8:30 p.m.

Friday's Games

Class 2A

Frisco (28-3) vs Hale Center (22-10), 9:30 a.m.
Central Pollock (27-5) vs Troy (31-4), 11 a.m.

Class 5A

Houston Yates (25-0) vs San Antonio Highlands (30-5), 4 p.m.
Longview (37-0) vs Duncanville (33-1), 8 p.m.

Championships

Saturday

Class 1A, 9:30 a.m.
Class 3A, 11 a.m.
Class 2A, 2 p.m.
Class 4A, 3:30 p.m.
Class 5A, 7:15 p.m.

Underclassman policy...

Court ruling violates law

LOS ANGELES (AP) - A United States Football League attorney says a federal court ruling that the league's regulation against signing underclassmen violates antitrust law could result in college teams being stripped of their best players.

The decision by U.S. District Judge Laughlin Waters was to be formally released today, but attorney Don Meyers said he had been informed of the decision by the court clerk. And he said an appeal would be filed.

"You're going to find the highly specialized players across the country - maybe you're talking about the top 100 - leaving college campuses," he said in a telephone interview Tuesday from Phoenix, Ariz. "Agents are going to induce them to leave. What rationale is there to induce them to stay?"

Meyers said he recently asked a college coach "how much money would induce them (players) to leave? He said, 'Fifty thousand dollars.' "

The ruling came in a lawsuit filed against the USFL by Bob Boris, who has since joined with the Oklahoma Outlaws of the year-old league. Boris left college after less than three years but was denied entry into professional football because his class had not yet graduated.

Boris sued when Herschel Walker, also an underclassman, was signed by the New Jersey Generals of the USFL.

Boris' attorney, John L'Estrange Jr., said in San Diego Tuesday night that he had not yet seen the ruling although he understood the decision was "partly favorable" for his client.

L'Estrange said the suit, filed in August, contended that the USFL's eligibility rule, as it was applied to Boris, constituted an unreasonable restraint of trade in violation of federal antitrust laws.

An adviser to Marcus Dupree, a former Oklahoma University running back, said the ruling opens the way for Dupree to sign with the New Orleans Breakers before the end of the week. Ken Fairley, a Hattiesburg, Miss., businessman told RKO Radio he had learned earlier Tuesday that the ruling was favorable to Boris.

WJCAC standings

WOMEN

	Conf		Season	
Odessa*	12	2	30	4
Western Tx*	10	3	25	7
Howard*	9	4	22	8
Amarillo*	8	5	20	10
So. Plains	6	7	15	11
Clarendon	6	7	14	9
NMJC	2	12	9	19
FrnkPhillips	0	13	5	21

MEN

	Conf		Season	
Howard	15	2	25	3
Odessa	12	5	18	10
Amarillo	11	6	22	8
WesternTx	10	7	18	10
So. Plains	10	7	21	9
Midland	10	7	19	11
New Mex JC	7	10	16	14
Clarendon	5	12	14	14
FrnkPhillips	4	14	9	21
NMMI	1	16	5	23

WJCAC enters final regular season games

BORGER -- Western Junior College Athletic Conference teams play their final regular season contests Thursday with games here taking an important role in the final standings.

Tipoffs are set for 6 and 8 p.m. as Western Texas College women and men clash with Frank Phillips.

This will be the second meeting between the two schools. Western won both games as its women took an 81-53 victory and its men triumphed 68-53.

For WTC's Dusters, a victory Thursday means sole ownership of second place in the WJCAC final standings. Win or lose, the Dusters are already assured of the second seed in the women's March 6-8 Regional Tournament. The Dusters are 25-7 and can tie the school record for most wins in a season with a victory here. They are 10-3 in WJCAC play. Frank Phillips is 5-12 and 0-13.

Western's Westerners are battling for playoff position in Thursday's contest. The Westerners are 18-10 on the season and tied for fourth place in the conference with a 10-7 record. Frank Phillips is 9-21 and 4-14.

Other WJCAC men's games Thursday pit 15-2 Howard at 5-12 Clarendon, 10-7 South Plains at 11-6 Amarillo, 10-7 Midland at 12-5 Odessa and 1-16 NMMI at 7-10 New Mexico Junior College.

In the other women's contests, 9-4 Howard is at 6-7 Clarendon and 6-7 South Plains is at 8-5 Amarillo.

SALE
Glass Glass Glass
Glass Patio Enclosures
Skylights
Auto Glass
Car Ports
SNYDER GLASS & MIRROR, INC.
573-6396

Why Worry?
You Have The
BEST RATES,
BEST COVERAGE,
BEST SERVICE
Boren & West Ins. Agency
1822 26th 573-6911

WE CAN DO IT!
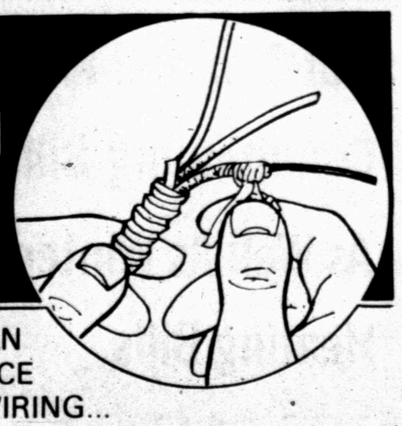
WE CAN REPLACE OLD WIRING...
Circuit overload is a danger to life and property. Let us check your home circuitry and make proper replacement where needed.
SNYDER ELECTRIC
1507 26th 573-8554

Dial A Devotional 573-8801

IN DOUBT? USE
ferti-lome
Weed & Feed Special
SNYDER NURSERY
HERE TO SERVE
106 37th 573-0123
Hours: 8:30-5:30 Mon.-Sat.

CINEMA I 7:15-9:00
THE POWER
When will mankind learn...it can not be destroyed?
Snyder Shopping Center 573-7519
CINEMA II 7:00-9:10
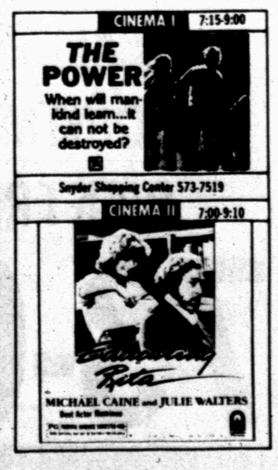

WANTED
10 HOMES
FOR ADVERTISING PURPOSES
TO APPLY STEEL SIDING
(Made by U.S. Steel Corp.)
or Soffit & Fascia
Complete Insulation Included
WATCH WINTER HEATING BILLS GO DOWN...DOWN...DOWN...!
★ NO GIMMICKS ★
Call 573-0904 For Details.
No Money Down - Low Monthly Payments
HURRY AND CALL TODAY!
YOU WILL NEVER PAINT AGAIN!
Golden Gate Siding Co.
No Obligation
Locally Owned & Operated - Mike Arnett, Owner
WE WILL NOT BE UNDERSOLD!

SUPER-FILL DOES WHAT THEY PROMISE

Guarantee 40% Savings on Utility Bills or

WILL PAY THE DIFFERENCE!

Ask Our Customers — Check Our Workmanship

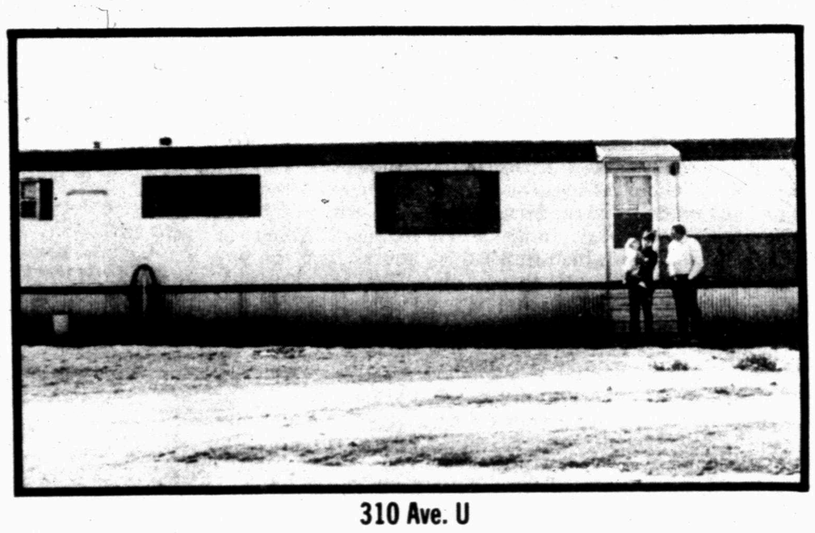

310 Ave. U

"The insulation made our mobile home a lot quieter. The plugs to fill the insulating holes matched the paint perfectly. And since Sunday's blizzard, we have noticed the added insulation even more."

Mr. & Mrs. Carlos Preston

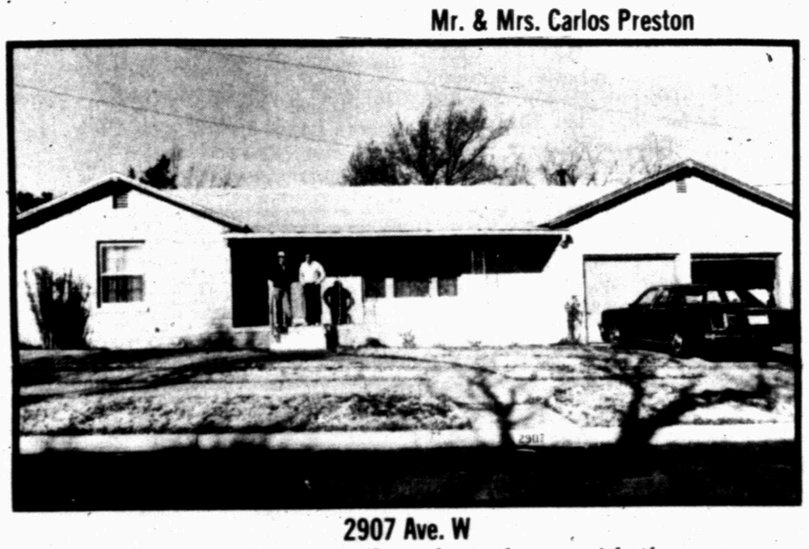

2907 Ave. W

"They did exactly what they said they would! You can't even see where the insulation was blown into the house. It has definitely made a difference in my meter readings."

Max Lochabay

3108 37th Place

"As soon as they were through filling the house, we had to turn our thermostat down. We have no more drafts in our house — It makes a difference."

Albert "Snuffy" Canon

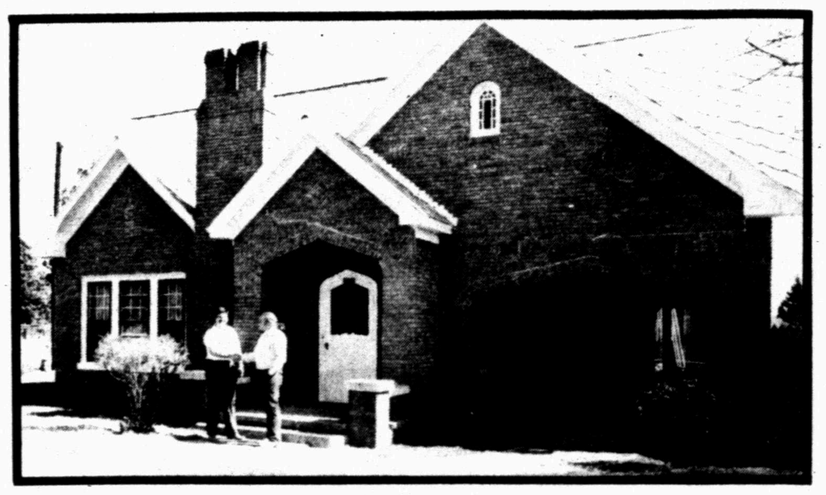

3300 Ave. U

"We had company over right after insulation was completed, and had to turn the thermostat down. I felt the difference in my house immediately."

Terry Bowden

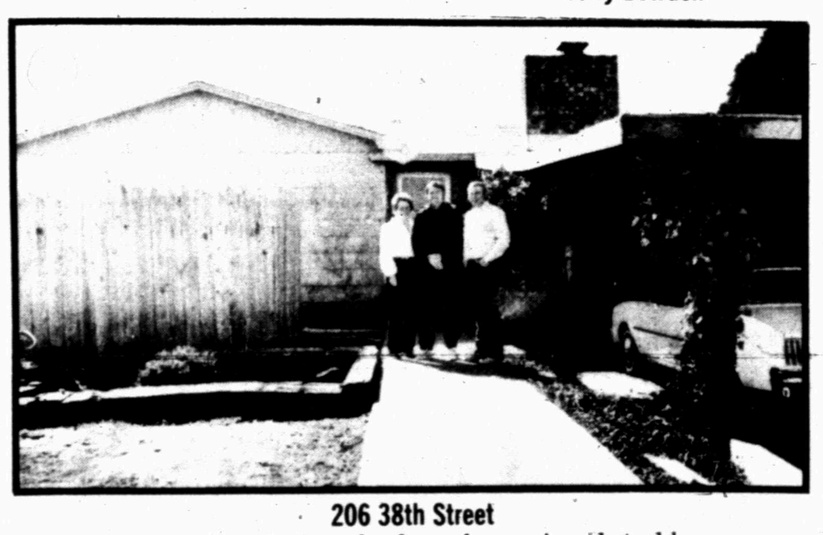

206 38th Street

"We're glad we had our home insulated by Super-Fill. We noticed an immediate difference in the comfort and temperature of our home."

Weldon & Mary Parkinson

West 37th Street

"Super-Fill Insulation has made our 'energy-efficient' home quieter and draft free!"

Russell & Jean Robinson

Super Fill Insulation can be blown into any type of home—

- Brick
- Wood
- Asbestos
- Mobile Home

from the outside with the home patched back to it's natural state

100% Financing — No Money Down

Only Pay After 100% Satisfied

CALL FOR AN APPOINTMENT TODAY!

RICK FREEMAN

573-0734

Cut Summer Air Conditioning Bills As Well As Winter Heating Bills.

Complete U.S. Patented System