Circulation Greater Than Any Other Erath County Newspaper.

THE DUBLIN PROGRESS.

VOL. XIX. NO. 8 DUBLIN, ERATH COUNTY, TEXAS, FRIDAY, JULY 6, 1906. EIGHT PAGES.

While Others Are Preparing For BIG SALES

Our Regular Sales continue right along without interruption, and our price sale is not agitated in the least by the threatening appearance of the merchandising weather.

All Seasons of the year we keep up-to-date FURNISHINGS—the best that can be had—at prices that don't fear competition. Do not buy before you look through and learn the PRICES at which we can supply your wants.

There are many chances that it will pay you to do so.

JORDAN-ST.CLAIR CO
THE BIG CASH STORE

Candidate Meetings.

Their meetings have been at the following times and places in county:

July 9, Shelby,
" 10, Harbin,
" 14, Clairette,
" 16, Huckabay,
" 17, Hannibal,
" 19, Fitzgerald,
" 20, Russell Chapel.

Meetings are to be at 8:30 p. m. Candidates will be given only to present their friends attending.

Students are enrolled in the school at Carbon.

Preparing for a big picnic barbecue on July 25th and

Bale of new cotton for the season has been marketed in

Depot at Stephenville transacts little business this week. Election is up in Comanche over whether the office of superintendent of public instruction created.

The Wells Fargo Express Co. has the south half of the building for use as an up-town office, and we understand they occupy the building and office on August 15th.

For Sale.—330 acres, five miles of Dublin; 140 in cultivation good timber and tillable. Good 4-room house, windmill, barn and outhouses, two orchards, fine pasture, 25 acres in cotton well fenced and most level. $27.50 per acre if taken at once; one-third cash. Inquire, Dublin, Tex. 8-4p

Lost—Ladies black leather purse containing four or five dollars in money, pair of silk gloves, point handkerchief, some calling cards with name of Mrs. Warner on them and a ladies gold watch with initials "M. E. M." engraved on back and a small diamond back of case. Was lost between the train between Dublin and Stephenville. Five dollars reward return to D. T. Dial at Dial & Co's. 8-4t

Mrs. Smith of Waco is visiting her daughter, Mrs. L. J. Hill.

Mrs. Ernest Pollan and Mrs. Montgomery, Alabama, are with relatives.

T. L. Compere left this week for a visit of three or four days with relatives at Reagan.

R. Long left Monday for Coleman county for a visit. She was accompanied by her sister, Mrs. McElroy of Bexar, who has purchased property there and will remove there.

Dublin has now fully succeeded in organizing a military company in Dublin, and something like forty young men have enrolled. A portion of the equipment has been secured and in an armory, guns and other equipment have been requisitioned and will shortly arrive, and in the meantime each night the soldier boys are being drilled. It is expected to get the company in readiness to attend the state encampment at Austin in the early part of August. Forty-five members are necessary for the company and more than this number have already joined, though all have not been sworn in. The company may have as many as one hundred members.

Tuesday of last week a young man who gave his name as A. M. Johnson, attempted to cash a forged note for $150 at the Comanche National Bank. The cashier of the bank knew the signatures were forgeries and refused to return the note to the young man, who quickly went to a wagon yard where he had a team and got out of town. He has not been apprehended.

Following are the grand jurors for district court which began at Eastland last Monday: Dave Ernest, F. M. Daniels, R. F. Sims, E. E. Kean, John Boiles, Tom Dingler, H. L. Broadwell, D. M. Jackson, John Smith, T. M. Jacobs, T. M. Tombs, W. Q. Concellee, O. V. Davenport, T. D. Freeman, J. T. Johnson, John Dill and Charley Reynolds.

Farmer C. L. McCarty, residing five miles south of Dublin, brought in a number of half grown cotton boles the first of the week. He has thirty acres of cotton this far advanced and seventy acres much smaller. He says the crop is doing nicely at the present time.

In the democratic state convention Erath couty will be entitled to six votes, Eastland five, Bosque four, Brown four, Comanche five, Hamilton four, Hood two and Somervell one. It will require 360 votes in the convention to nominate.

The scholastic census in Hood county shows a total within the school age of 1813 in the outlying districts and 878 in the independent districts of Grandbury, Lipan and Tolar, total 2679. This is an increase of 377 over last year.

Prof. and Mrs. J. D. Shaw left Tuesday for Tolar, where Prof. Shaw will have charge of the public school during the forthcoming year. The Professor has purchased a comfortable home there and expects to make that point his permanent abode.

Prof. Frank Bennett, who taught the public school at Harbin during the past year, expects shortly to remove to Merkel, where he has been elected principal of the public schools.

The Texas Central will sell tickets to College Station July 9th and 10th for $5 for the round trip, on account of the Farmer's Congress, return limited to July 14th; to the Chautauqua at Gorman, July 11th to 13th inclusive, at 25c, limited for return on 14th, and to Iredell picnic July 13th at $1, good to return same day.

SUMMARY OF THE WORK IN CONGRESS

Session Just Closed Has Been One of Extraordinary Interest.

EXTENSION OF FEDERAL POWERS

Railway Rate Bill One of the Most Important Before the Congress.

Meat Inspection Amendment to the Agricultural Appropriation Bill —New Star Added to the Flag.

[By Edwin S. Potter.]

Probably more new and extraordinary questions were under consideration by the congress which began its legislative life Dec. 4 last, than by any previous session of our national lawmaking body. Not counting the many acts favorably reported to or passed by either branch and left in a state of suspended animation, their fate to be determined by the next session, the amount and character of new laws enacted makes the Fifty-Ninth congress the milestone of a new era in the history of American institutions.

The day of the nation has come; state and local powers are on the wane or in small favor. Commercial and industrial concentration having brought about new opportunities for abuse of privilege and the "muck rakers" having waked up the public mind to the various existing evils, President Roosevelt found in this congress workable soil for the growth of federal powers in dealing with those evils. The impress of the president's mind was given to all the more important remedies adopted. Neither friend nor foe in the political arena will question the statement that the work of the session bears the Rooseveltian stamp, although the Democrats all along have pointed out that the president was merely camping along the trail blazed by their party platforms. Nevertheless the president's party, being in the majority at both ends of the capitol, has either taken the credit or been forced to assume responsibility for what was done, even when aided by Democratic votes.

Railroad Rate Regulation.

The keynote was struck unmistakably in the message which congress received at the opening of the session, namely the insistence on federal fixing of interstate railroad rates as well as the prevention of rebates, or any kind of special favors. Rate bills of various kinds and descriptions were promptly introduced in both senate and house but, the house majority being under better discipline, the bill was more promptly formulated there which was approved at the White House. It was fathered by Representative Hepburn, as chairman of the committee on interstate commerce. It was so modified in the committee as to come before the house without Democratic opposition and after a few days of perfunctory discussion, it was passed on Feb. 8 by the almost unanamous vote of 346 to 7, the seven opponents all being Republicans. As passed it gave the interstate commerce commission full power to regulate interstate freight tariffs without express recognition of the rights of appeal in the courts. This however, was only the foundation of the law that was to go to the statute book.

In the senate the Hepburn bill was destined to run the gauntlet of fierce opposition from a conservative faction of the Republicans, led by Aldrich and Foraker, and become the football of personal and party bickerings over a period of three months. The main point of the dispute was the question of a broad or narrow court review provision, and at one time after the president's political and personal enemy, Tillman, had been placed in charge of the measure there was a tacit coalition between the president and the minority. Later however, the president accepted the compromise Allison amendment upon which his party associates had agreed, vesting jurisdiction in the circuit courts to enjoin, set aside, annul or suspend any order of the commission on appeal of the carrier concerned. It was at this time that the Democratic leaders charged the president with bad faith on the strength of representations said to have been made through ex-Senator Chandler. Finally the bill with sixty-seven amendments passed the senate May 18 by a vote of 71 to 3. Still further changes were made in conference thereafter.

The senate conferrees held out stubbornly against the house proposal to drop the clause placing pipe lines under federal control. As this was finally agreed to by senate and house, the pipe lines are to be regarded as common carriers, but are not prohibited from carrying their own products. Railroad and railway mail employes are exempted from the anti-pass amendment.

Investigations and Inspections.

In both branches bills were introduced early, authorizing investigations of the railroad monopolies and a combination of these known as the Tillman-Gillespie-Campbell measure was passed by the house Jan. 23 and though signed by the president, was sharply criticised by him for not carrying funds and due authority. The money was appropriated later, and under this authority the interstate commerce commission has already unearthed a vast amount of graft and crookedness in railroad and oil industries.

The pure food bill which passed the senate Feb. 21, 63 to 4, was also in line with this federalizing tendency. It did not pass the house until June 23, 240 to 17, and then with a number of amendments which endanged its final passage.

In its final shape the provision affecting state rights or state and municipal control over the original package was cut out. As to blended whiskies, the package must be labeled "blended" or "mixed." The senate's provision remained, requiring labels to state the amount of alcohol contained in food packages but not in bottled drugs. This favors the patent medicine people. It is made a misdemeanor for any person to manufacture or sell any food, drug, medicine or liquor which is adulterated or misbranded, or which contains any poisonous or deletinous substances. For violation the penalty is $500 fine and one year's imprisonment. The law goes into effect Jan. 1, 1907.

The greatest sensation of the session came from the president's investigation of the charges against the Chicago beef packers as presented in Sinclair's novel, "The Jungle." For fear of what the Neil-Reynolds report might contain, the senate passed the Beveridge meat inspection amendment to the agricultural bill, May 28, without opposition. Then when influences in the house committee on agriculture were seeking to weaken this bill, the fear of greater loses through prolonged agitation brought the friends of the packers to agree to a substitute satisfactory to the president.

This placed the cost of inspection on the federal government and did not require the packers to date the labels on their meat packages. Rather than see the entire bill fail, as the senate conferees said at last, they decided to recede on these and some minor points. An appropriation of $3,000,000 was made to cover the inspection expenses.

The national quarantine bill, virtually putting state and local health authorities under federal control for the purpose of fighting contageous diseases, passed the senate April 2 and the house next day with little opposition.

In January, McCall of Massachusetts proposed a $15,000 appropriation for the president's traveling expenses. But near the end of the session a bill appropriating $25,000 for that purpose passed both house, in the senate by a close party vote. Democrats regarded at as extravagent and unconstitutional.

New Star on the Flag.

The statehood muddle, left over from the preceding congress, was one of the most difficult tangles to be unraveled. Under the leadership of Speaker Cannon, a Republican insurrection against joint statehood for Arizona and New Mexico was crushed, and the bill was passed Jan. 24, 194 to 150, the insurgents numbering forty-three. On March 9 the senate passed the statehood bill with provision only for the admission of Oklahoma and Indian territories as one state. Finally it emerged from conference under a compromise agreement providing for the admission of Oklahoma and Indian territories as the state of Oklahoma, and authorizing Arizona and New Mexico to held a plebescite on joint statehood next fall. This was approved by both houses and became a law with the president's signature, June 16.

The immigration bill, requiring as an educational test that newcomers shall be able to understand the English language and pay fees amounting to $5, passed the senate May 23, and the house adopted a substitute June 25. In the latter both the test and the tax were rejected.

Notwithstanding the disagreement over the immigration bill the house bill making uniform the conditions for naturalization was adopted by the senate June 28. Declaration must be made two years in advance. Anarchists and polygamists are barred.

For Lock Canal at Panama.

The house was the first to go on record in favor of the lock type for the Panama canal and the senate followed suit June 21, 36 to 31. By a party vote the senate directed that American products and manufactures should be used in the construction of the canal and in this the house agreed.

On Jan. 27, the house adopted the bill authorizing the construction of the Lake Erie and Ohio ship canal, and on June 18 it passed the senate 41 to 11.

After standing pat against the onslaughts on the tariff revisionists during most of the session the majority permitted the passage of the bill placing denaturized alcohol on the free list. This is expected to be a great benefit to many industries requiring power machines or vehicles.

Another bill which strengthens the arm of the executive in striking at the predatory trusts by preventing corporations from getting immunity because of testimony before a government becomes a law.

Labor interests, though angered at the eight-hour bill to even come to a vote, were pleased somewhat by the passage of the employers' liability act making interstate carriers liable for injuries to employees in the absence of safety appliances and regulations.

Other measures of general interest which passed both houses were: Authorizing the return of unidentified Confederate flags; abolishing the grade of lieutenant general; adding $5,000 to each state's quota for agricultural experiment stations; prohibition of gambling in the territories; provision for marking Confederate graves in the north; extending the time of tribal relations for the five civilized tribes; changing coin and bullion reserves to $50,000,000 and $100,000,000; providing for the selection of a delegate from Alaska; to prevent hazing at naval academy; to reorganize army medical corps.

Important Bills That Failed.

The Philippnne tariff bill, which was one of the pet administration measures and which was forced through the house by making a concession of 25 per cent. of the Dingley rates on sugar, tobacco and rice, by the vote of 258 to 72, as early as Jan. 16, was put to sleep effectually in the senate committee on the Philippines through a combination of Democrats and standpat Republican senators. The committee voted 8 to 5 against reporting this cherished administration measure, and the efforts to bring about a reconsideration proved futile. The senate on June 5 tabled the proposed constitutional amendment permitting a federal divorce law. The house defeated by a large majority the Adams bill authorizing whipping posts for wife-beaters in the District of Columbia. The senate on Feb. 14, voted 38 to 27 in favor of the ship subsidy bill establishing thirteen new contract mail lines to Central American, South African, Australian and Pacific island ports at the rate of $5 per ton a year for the foreign trade, and $6.50 per ton for the colonial trade. It includes provision for a naval reserve force by payment of retainers to officers of subsidized vessels. This measure is stranded, however, in the unfriendly house committee or merchant marine.

A new bill to restrict and regulate immigration, which passed the senate May 23, contained provision for an educational test, namely, the ability to understand the English language, and raised the head tax from $2 to $5, while creating a commission to investigate the entire subject. When, however, the house passed this bill, June 26, the educational test and the head tax were stricken out and, the senate refusing to agree, the bill died in conference.

Throughout the session the senate committee on foreign relations resolutely resisted all the administration's influence to report favorably the Santo Domingo treaty. Other administration measures which fared badly in one house or the other were: For federal control of life insurance companies; the employers' liability act, requiring the interstate carriers to become liable for accidents to employes in the absence of prescribed safeguards, which passed the house April 2; modification of Chinese exclusion; specific laws for prevention of election corruption.

Uncle Sam's Big Expense Account.

Just before the close of the session it became apparent that the total of appropriations to carry on the government for the next fiscal year would be somewhere in the neighborhood of $900,000,000. At this writing the exact figures have not been officially reported. It is customary for each party to insert in the record a week or two after the end of the session a statement of the appropriations and its own explanation thereof. The total recalls the outcry that was made only fifteen years ago, when the Fifty-first congress under Reed's speakership appropriated a little over $1,000,000,000 in the two years of its existence. Replying to the criticism that it was "a million dollar congress" Reed said: "It is a billion dollar country." Even the Fifty-fifth congress which covered much of the Spanish war expenses, spent only $1,553,000,000 in its two years. Hence, at the pace set by this first session, the Fifty-ninth congress is certain to outstrip all its predecessors in the matter of public expenditures. To the criticism of the minority the dominant party replies that the country has grown in all directions. As a matter of fact, the numerous investigations and federal inspections provided for have added largely to the cost of government.

The approximate amounts carried by the different appropriation bills, and some extraordinary appropriations, were as follows:

Permanent annual, $141,461,820; postal, $191,695,998; pensions, $140,245,500; naval, $102,071,656; army, $71,817,165; fortifications, $5,053,993; military academy, $1,663,115; sundry civil, $102,300,000; legislative, executive and judicial, $29,740,000; District of Columbia, $10,181,206; urgent deficiency, $16,000,000; general deficiency, $11,645,000; agriculture, $9,800,000; Indian, $10,233,400; diplomatic, $3,089,594; public buildings, $25,000,000. Panfornia relief, $2,500,000; militia, $2,-

Senate's Action on Treaties.

After having refused to ratify the San Domingo treaty, for which the adminstration had done its utmost, the senate agreed just before adjournment that the Moroccan treaty should come to a vote not later than Dec. 12 next, before it could die by limitation. The Japanese copyright treaty was ratified Feb. 28, and the trademark treaty with Roumania, May 4.

The death of Senator Gorman of Maryland left the minority without its leader, and Senator Blackburn of Kentucky was chosen as the new leader. Two other senators, Platt of Connecticut and Mitchell of Oregon, were taken by death, the latter after his conviction in the land fraud case had made his further attendance impossible. Senator Burton of Kansas was compelled to resign after the supreme court had approved his conviction on the charge of using his official position for pecuniary gain. Representatives who died were: Castor of Pennsylvania, Patterson of Pennsylvania, Marsh of Illinois and Lester of Georgia, the last having been killed by falling through a skylight in a Washington apartment house. The new faces in the senate were those of LaFollette from Wisconsin, Gearin from Oregon, Benson from Kansas and Dupont from Delaware.

The thanks of congress were extended to General Horace Porter for his efforts in finding the grave of Admiral John Paul Jones.

Box Wright of Brownwood, formerly manager of the Mistrot store in Dublin, has engaged in the real estate busines at Brownwood in company with Major Jno. Y. Rankin.

Look Out For the

GREAT

WONDER SALE

Begins Saturday July 7

Closes Saturday Night, July 14th.

Higginbotham Bros.
Dublin, Texas.

Read our Ad on Pages 4 and 5

OVER THE COUNTRY.

CARLTON.

Regular Correspondence.

July 2.—The dry weather is cutting the corn crop short in this section and stock beginning to suffer for water, which is getting very scarce.

John Finley, Carlton McKenzie, Robert Sowell and Robert Barrett spent Sunday evening at Palmer.

The singing school began here this morning with a large number present from different parts of the country. The school will be taught by Prof. Miller of Lamkin.

Carlton will soon have a mass-meeting and decide whether or not to hold an election for the purpose of voting a special tax to build a new school house, which is very much needed.

Carlton people are getting interested in a phone line, which we need very much. We will also need a rural system soon in order to keep pace with neighboring towns. All get in the surrey and don't be last.

Homeseekers—Terry county is the best farming county on the plains. Fertile soil, good water.—Clemons Stephens & Neill, Gomez, Texas.

BLUFF DALE

Regular Correspondence.

July 4.—Misses Alice Greenwood and Alice Warren left Tuesday night for Colorado Springs, Col., where they will spend a month or so.

Ulpian Holt returned from Amarilla last week.

Miss Whitaker is visiting her brother here this week.

A protracted meeting is going on at the Christian church this week.

Mrs. A. J. Bentley and children are visiting friends here this week.

A large crowd went to Stephenville today to attend the big picnic.

J. O. Freeman had 100 bushels of wheat burned last Wednesday afternoon.

Miss Hattie Davis of Stephenville visited Iris Ballentine the first of the week.

H. L. Warlick came up Sunday afternoon from Granbury to visit his mother and other relatives.

A large crowd attended the Masonic picnic here last Saturday. We had fine speaking and lots of dinner for everybody.

F. J. Gordon and daughter, Rose, went to Marlow, I. T., Wednesday morning, where they will spend a few weeks with his daughter.

Fine thoroughbred Poland China and Berkshire pigs for sale at the McCampbell Stock Farm, one mile east of Dublin.—E. M. Peeples, Manager. 48-tf.

BUNYAN.

Regular Correspondence.

July 3.—Some appearance of rain.

Andrew Miller has gone East on a visit.

Most of the farmers are laying by their cotton.

Lihue Schuler is visiting his brothers in Oklahoma.

Joe Sones is visiting relatives in Concho county this week.

Pickens Kiker and family were in this community Sunday.

The family of E. R. Reid of Dublin visited friends here Sunday.

Frank Campbell and wife were guests of Mrs. Cooper last Sunday.

Dave Wright and wife are visiting relatives in Oklahoma and Dallas.

Hiram Courtney and wife of Harbin visited relatives here Saturday and Sunday.

Rev. Morton of Green's creek preached in the Methodist church here Sunday evening.

The Lingleville picnic last Saturday attracted quite a number of our citizens to that place.

Hides—I will give 9½ cents for county butcher hides. Office west of Dublin National Bank.—R. H. McCampbell, Dublin, Texas.

DE LEON.

Regular Correspondence.

July 4.—Miss Pet Deeley of Waco is spending a few days with friends here this week.

A. E. Hampton returned last week from a trip west.

Edwin Dabney and family returned Monday from a few days' outing.

Only 28 tickets were sold to the Walnut picnic last week. An unusually small number for this place.

Master Paul and Miss Clothilde Deeley of Waco are visiting their grand parents, Mr. and Mrs. Alonzo L. D'Spain.

Picnics and fish-fries in the De Leon country today. Nearly everybody has gone to the country and the town is dull.

George Whaley was in the city last week. He is very much interested in the development of an extensive coal field between here and Strawn.

The Streety-Ham Co. are preparing to erect a concrete building 100x115 feet just back of their main business houses. We understand that John Wren of Rising Star has the contract.

If you are thinking of investing in the west, call at my office. I can save you money both on land and railroad fare.—A. L. Cole. 6-tf

SUPPORT

SCOTT'S EMULSION serves as a bridge to carry the weakened and starved system along until it can find firm support in ordinary food.

Send for free sample.

SCOTT & BOWNE, Chemists, 409415 Pearl Street, New York. 50c. and $1.00; all druggists.

PALMER.

Regular Correspondence.

July 4th—The all day singing here last Sunday was attended by a large number of people, quite a number of singers being here from Wilson, Purves, Carlton and other parts of the country. There was plenty of dinner for all and some left. We make the latter statement for the benefit of some who, because of the great number present, expressed doubts on the subject. In the future our annual all day singing will be on the first Sunday in June.

Jesse Gibson is building an addition to his home.

Some of our people are attending the picnic at Carlton today.

Farmers have about done all that they can do for their crops until it rains.

Messrs. Thomas, McPherson and Everett went to the Leon fishing last week. They report a good catch.

Some of our people attended the picnic at Gustine. Bryson Cozby and Owen McPherson and Misses Effie and Laura Palmer were among the number.

Despite the continued dry weather cotton is still growing some and it is remarkable how corn is standing the very dry weather. It has now been a month since we had rain and, though some corn has fired, there is plenty of it perfectly green yet and will make some corn.

Fifty sections of school land in Terry and Yoakum counties, $1.00 to $3.50 bonus.—Clemons Stephens & Neill, Gomez, Texas.

LAMKIN.

Regular Correspondence.

July 3rd.—We had a small shower last night at Lamkin, while not further than two miles above us on the Leon there was a heavy rain. The river is about two-thirds full this morning.

Elmer Carlton of Carlton was in our little city last Friday.

Postmaster Cayle has been sick for three or four days with la grippe, but is now better.

J. E. Miller came in last Saturday from the west, where he has been prospecting. He will probably move out there early in the fall.

Mrs. M. B. White visited her parents, Mr. and Mrs. W. R. Waldrop, at Mercers Gap last week. It was a family reunion and we understand there were about fifty of the family present, including children and grand children.

The Texas Wonder

cures all kidney, bladder and rheumatic troubles. Sold by all druggists, or two months' treatment by mail for $1.00. Dr. E. W. Hall, 2926 Olive street, St. Louis, Mo. Send for Texas testimonials.

List your farms for sale with R. L. Pipes, office over Dublin Drug & Jewelry Co. 5-tf

Mrs. J. H. Andrew and children this week returned from an extended visit with friends and relatives in Morgan and Dallas. Her mother accompanied her home for a short stay.

Mr. and Mrs. J. M. Higginbotham and family, Mr. and Mrs. T. L. Higginbotham and family, Mrs. T. J. Farmer and children and Mrs. J. H. Latham left Wednesday for Boulder, Colorado, where they will spend the summer.

Hides.—Cash paid for hides, wool and beeswax. Scrap iron twenty-five cents a hundred.—H. K. McCully. 8tf

J. H. Scott, who has for some years been with the roller mills at Dublin, left Tuesday for Stamford to take a position as secretary and treasurer of the mill at that place, which has been purchased by Weiser & Co.

Mrs. J. K. P. Cline left last evening over the Frisco for a visit to her old home at Ashville, N. C., where she will remain until the latter part of October. She was accompanied by her niece, Miss Nora Deela, of Anson in Jones county.

COUNTY GRANGE MEETING.

The Erath county Grange will meet with Westward Grange on Green's creek Wednesday, July 18th, having been postponed one week to prevent conflict with the protracted meeting. We state the above by request of Messrs. Jno. J. Ray and E. S. Howell, for the executive committee.

WISHES ARIZONA IN.

President Roosevelt Writes Friend on the Subject.

SOMETHING DESIRED

Chief Executive Says People of the Territory Ought to Go to Polls on Election Day and Vote For Statehood.

Chicago, July 5.—A dispatch from Tucson, Ariz., says:

President Roosevelt is so anxious for Arizona to become a state that he has written a personal letter to his old friend, Mark A. Rogers, to urge the people to vote to be admitted with New Mexico. The president says he believes if the present opportunity is not seized it may be many years before the opportunity may be had again. President Roosevelt's letter:

"The White House, Washington, June 2.—Dear Mark A. Rogers, Secretary Arizona Statehood Association, Tucson, Ariz.: My earnest hope is that the people of the territory of Arizona, in their wisdom, will decide to enter the Union as part of the state of Arizona. No man can foretell what will happen in the future. But it is my belief that if the people of Arizona let this chance go by they will have to wait many years before the chance again offers itself, and even then it will probably be on the present terms, that is, on the condition of being joined with New Mexico.

"If the people of Arizona come in now they will achieve what every self-respecting American ought to wish to achieve. That is the right of self-government. If they refuse what is proffered them—and what, in my opinion, is proffered on the only proper and permissible terms—they condemn themselves to an indefinite continuance of a condition of tutleage.

I have a peculiar affection for the people of the four territories, which, under the act of congress, I have just signed, now have the opportunity to enter as two states into our Federal Union. These terriotories are filled with men and women of the stamp for which I grew to feel so hearty a regard and respect during the years that I myself lived and worked on the great plains and in the Rocky mountains.

"It was from the these four territories that I raised the regiment from which I took part in the Cuban campaign. Assuredly, under no circumstances, I would advise the people of these territories to do anything that I considered to be against either their moral or their material well being. I feel that for them now to refuse to come into the Union as states would be at the best mere folly.

"Very wisely the people of Oklahoma and Indian Territory, and I believe the people of New Mexico, also, have abandoned an attitude which forbade their thus assuming the great privileges and responsibilities of full Americanship. I cannot express too heartily my hope that the people of Arizona, exercising their sober second thought, will come to look at the matter in the same light."

"THEODORE ROOSEVELT."

CONGRESS ADJOURNS

Washington, June 30.—After being in session since the first Monday in December last, the long term of the Fifty-ninth congress came to an end Saturday night.

There was the usual hustle in both houses attendant upon the closing hours of the national legislature, both senators and representatives seeking to expedite business as rapidly as possible.

The Texas delegation was particularly gratified at both houses agreeing to the appropriation of $375,418 to reimburse the state for services of soldiers on border previous to the civil war in suppressing outbreaks.

The house adopted the conference report on the public buildings bill.

The railroad rate bill goes into effect sixty days from June 29.

In the house Republicans and Democrats adjourned singing "Dixie" and "Yankee Doodle." The 'rebel yell" was much in evidence.

The senate began its last session at 5 o'clock, when it took up the appropriation bills for final action. Final adjournment of both houses was not had until 10:20 o'clock Saturday night.

"SUMMER SAUSAGE."

Eight Cases From Indiana Taken Out, Dumped and Burned.

Houston, June 28.—Eight cases of sausage of fifty pounds each were condemned by the health authorities Thursday morning. Kerosene was poured over it and it was hauled to the country, dumped and burned. It was shipped from Lafayette, Ind., and bore the label, "summer sausage."

Anti-Scalping Law Legal.

Nashville, June 30.—The state supreme court holds the anti-scalping law is legal.

Colombia's New Minister.

Washington, July 3.—Enuque Cortez is Colombia's new minister to the United States.

Sixteen Succumb.

New York, July 3.—Sixteen fatalities, the result of heat, occurred in Greater New York Sunday.

Prominent Alabamian Dead.

Huntsville, July 2.—Captain Daniel Coleman, a consul to France under President Cleveland, is dead.

Clark to Visit Mineral Wells.

Washington, July 2.—Congressman Champ Clark will soon be at Mineral Wells for a few weeks' stay.

"NOT GUILTY."

Under This Plea Will Thaw Go to Trial For White's Murder.

New York, July 5.—Judge Olcott, Thaw's counsel, had a talk with his client Tuesday afternoon. He was accompanied by a Mr. Keene, who is said to be the attorney for the Thaw family. When Mr. Olcott left he carried with him a bundle of about seventy letters which Thaw had received through the mails. Judge Olcott stated that on account of the number of letters sent daily to Thaw he would have some member of the law firm

MRS. HARRY K. THAW.

open them in future before they reach him, and thus save the young man considerable annoyance.

Assistant Attorney Garvin secured possession of the reports of the two detectives, McDonald and Harry Raleigh, who were employed by Thaw to watch the movements of Stanford White.

Thaw will go to trial on the charge of killing White on his simple plea of "not guilty," the time limit for interposing any motion or demurrer by counsel having expired Tuesday. Under the reservation made when Thaw entered his plea they could have made any one of three moves, the could have demurred to the indictments, made a motion for the inspection of the minutes of the grand jury or a plea of insanity to the indictement.

TAMMANY CELEBRATES.

Among the Speakers Were Congressmen Henry and Beall of Texas.

New York, July 5.—Tammany Hall held its customary celebration on the Fourth with fireworks and oratory. "Long" or "short" talks were made by Governor Jelks of Alabama and these representatives in congress: John Keliher of Massachusetts; Henry and Beall of Texas; J. Thomas Heflin of Alabama, Frank Clark of Florida, James of Kentucky, Hunt of Missouri, Maynard of Virgina, Padgett of Tennessee, and Sullivan of Massachusetts.

Representative Bourke Cockran, grand sachem of the society, presided. The Tammany Glee club and the sixty-ninth regiment band furnished music. After the speaking there was a collation.

SIXTY-EIGHT RELEASED.

First National Salute to Include Oklahoma Fired at Manila.

Manila, July 5.—The first national salute to include Oklahoma was fired at Luneta at midnight, July 3. The arrival of July 4 was celebrated by the release of sixty-eigt men, who are charged with outlawry, and were serving sentences in Bildid prison.

Four convicts were granted full pardon and the remainder were released on condition of five years' good behavior.

Filipino children were entertained at a monster feast in this city. The feast was arranged by patriotic Americans and Philippine citizens.

TEXAN BEATS RECORD.

Ollie Savin Wins the Fifty-Mile Endurance Derby.

Chicago, July 5.—All world's records for fifty miles for stock touring cars were broken by Ollie Savin of Texas in the fifty-mile endurance Derby, the feature of the automobile races at Hawthorne Tuesday. His time was 1:06.19. The former record was 1:08.51, made at St. Louis last month. Five of the nine starters finished the race. W. J. McDonald was second and G. Reagers was third.

SUPPOSED BLANK.

Proved to Be a Bullet and Murray Kitts Is a Corpse.

Oswego, N. Y., July 5.—Murray Kitts, the thirteen-year-old son of Nathaniel Kitts, was accidentally shot and killed at Fulton by Frederick Parker, a companion, about the same age. The boys were planning for the Fourth of July. Parker discharged what he supposed to be a blank cartridge from a revolver. Kitts fell with a bullet in his head, and died almost instantly. Parker disappeared. He is a member of a prominent family, as was also Kitts.

WARMLY WELCOMED.

Delegate McGuire Given a Rousing Greeting Upon His Return.

Guthrie, July 5.—The home-coming reception to Delegate McGuire and statehood celebration was attended by thousands of visitors from the two territories. It was an enthusiastic crowd, and was the first meeting of the people of the two territories since they were united by congress as one state. The delegations from Indian Territory wore Oklahoma badges, and seemingly were glad of the opportunity.

A Lucky Man

He didn't have a dollar; he didn't have a dime. His clothes and shoes were looking just as though they'd served their time. He didn't try to kill himself to dodge misfortune's whacks. Instead, he got some ashes and he filled five dozen sacks. Then next he begged a dollar. In the paper in the morn he advertised tin polish that would put the sun to scorn. He kept on advertising and just now, suffice to say, he's out in California at his cottage on the bay. —Exchange.

Miscellaneous Advertisements.

Lost.—Large hickory walking stick, ferrel on bottom end. Lost between postoffice and Wasson place. Pay for trouble in delivering to Progress office. 1p

A Bargain.—Fifty acre well improved farm, forty in cultivation, located eight miles west of Dublin in the town of Highland. Price $1400, terms to suit. Apply to W. I. Cabiness, route three, Dublin. 8tf

For Sale—Good red Duham milch cow with new calf. A bargain if sold at once. Apply to Jno. Neal, route six, Dublin.

Wanted to Rent: About forty acres of land. Good farmer and a good team. Would prefer the land to be within a few miles of Dublin. See J. W. Collier, Dublin. 7tf.

Hands wanted to build pasture. About thirty days work for several men. Apply to Jno. E. McCarty, Dublin. 6tf

For Sale—Cold drink privileges for the Ex-Confederate reunion in Dublin, August 1st, 2nd and 3rd. Apply to Terrell Kelly at Dublin Drug & Jewelry Co's. 6tf

Household Goods for Sale—I expect to discontinue housekeeping and have a nice lot of furniture for sale. Come at once and get some good bargains. East Black Jack street.—F.S. Booher. 6-tf

For Sale—Three horse power gasoline engine in order to put in an electric motor. Inquire of W. H. Boyes or Dublin Gas & Electric Company. 44-tf

Barred Plymouth Rock cockerels and eggs for sale (foundation stock from the best breeders). Satisfaction guaranteed.—Carlisle Poultry Farm, Dublin. 37-tf.

ANNOUNCEMENTS.

Subject to the action of the Democratic Primaries for 1906.

For Congress
JAS. W. SWAYNE, of Tarrant

For District Attorney
W. T. CARLTON
BEN PALMER

For Representative
S. FRANK
W. H. BLACKMOND
T. J. ROBERSON

Flotorial Representative 76th District.
JESS BAKER, of Hood,
W. A. BINYON, of Granbury,

For County Judge
M. J. THOMPSON (re-election)

For Sheriff
GEO. DOUGHARTY
N. N. JOHNSON
BATES COX
G. E. TOLIVER
JIM JORDAN
GEO. B. MALONEY

For County Clerk
H. P. COLE
GEO. P. KNIGHT
RUFUS A. MORTON

For District Clerk
M. L. ASHWORTH
ED COLLIER
JOE J. PATE
HENRY CLARK

For Treasurer
GEO. F. (BUD) PARKER

For County Attorney
WM. PANNILL
B. E. COOK

For Tax Collector
A. E. (BUD) OATES
TOM STINNETT
CHAS. W. MIMS

For Tax Assessor
I. N. POND (re-election)

For Commissioner Prec. No. Two
W. H. RICHARDS
JOHN. D. INABNET
C. P. BURNETT
J. H. (HACK) DEAVER
R. S. POPE

For Justice of the Peace Prec. Two.
J. G. CONNER

For Justice of the Peace' Prec. Eight.
F. M. BROWN

For Constable Precinct Two
J. A. ARNOLD
H. L. TROUTT

A HAPPY HOME

Is one where health
With impure blood
not be good health.
With a disordered Liv
cannot be good blood.

Tutt's P

revivify the torpid LIVER
its natural action.

A healthy LIVER
blood.
Pure blood means
Health means happi

Take no Substitute. All D

DON'T BE SH

about asking us for the
shop at the fairest
We are in the meat busi
sell you a pound of steak
of chops, now and then,
cure and hold your trade
To that end we promise
best service all time.
modest about insisting on

JONES & R

If you have real est
elsewhere to sell or exch
Central Texas Realty Co.

ROULE
CARRIAGE

Telephone

Equipped with
machinery, mate
and competent
to supply the
mands of the

Carriage Work a Sp

ALL WORK IS

ALLEN'S MUSIC

Most complete in the Southwest
marches, waltzes, etc. Violins, G
All publications. SHEET
Southwestern factor for Steinway
Pianos. "CROWN" Pianos and Gr
EVERYTHING MUSICAL.
and prices. Book of 104 Time Saving
GEO. ALLEN, SAN ANGELO

OUR HOBBY

I have always believed—a sort of hobby of mine—that the way to success consisted not so much of cheapness as of quality. A dollars worth for every dollar spent with me. And this was the idea uppermost in my mind when selecting a modern stock of groceries.

The Wedge Wood Can Goods; The Golden Gate Coffee, Teas and Spices; The Wedge Wood Flour and the White Swan Syrups; the very best money will buy.

I guarantee every article of high class merchandise that goes out of my store. Premium stamps and Prompt Delivery are special features.

E. M. FRIEND

DUBLIN PROGRESS
ESTABLISHED 1888.
PUBLISHED EVERY FRIDAY
COUNTY CIRCULATION
CITY CIRCULATION
Office in Dublin Building, Patrick and E. R
Subscription: Both Co. and Dublin
Dollars Must be Paid in Advance
Subscription Price, $1.00 per Year
J. A. ROBERTSON, PUBLISHER AND FOUNDER
DUBLIN, TEXAS, FRIDAY, JULY 6, 1906.

Railroad Time Card.

Eastbound leaves 8:25 a m—12:25a m
Westbound leaves 6:16 p m—5:03 a m
Eastbound leaves 7:15 a m—3:30 p m
Westbound leaves 12:45 p m—10:15pm

Local Notes.

Four room house for rent.—
Apply. 8tf

Miller attended the picnic
Hico this week and reports
enjoyed by all.

Boyes, plumbing, metal
and repairing. Leave order
Gas & Electric Co. 44-tf

and family of Dallas
this week on a visit
family of his uncle, J. B.

next Sunday morning and
Trinity Episcopal church.
cordially invited.—F. C.

last week sold his crop
Reaves place, seven miles
Dublin, to E. H. Munsey,
to Dubin.

Garrett and his little son
Stephenville, were in Dub-
while Mrs. Garrett was
at Harbin.

rural mail carrier
lost a ten dollar bill in
Tuesday. He will pay
its return to him.

the bells on the candy
needn't be afraid the
eat too much of Stone's
candy. It's all sugar. 8-4

or windmill or tank
E. O'Brien. First class
you need work in this
at Jordan's grocery
34-tf.

Mrs. W. W. Snider, who
some time on a
doctor's old house in
expect to arrive home

left this week for his
Marietta, Georgia,
will spend about two
with his father and

L. Clinkinbeard writes us
Ky., under date of July
will arrive home in time
services in the Christ-
next Sunday.

contracted for the wood on
place and orders for wood
Utterback & Harris' or
will receive prompt
—T. M. Rawls. 8tf

some choice farming lands
handle for sale at low
terms. Also several
that I can subdivide or
—A. L Cole. 6-tf

A. Dingler of Carbon
Sunday in Dublin on a vis-
family of her nephew,
Little Callie Fuller re-
with her to spend a

SUDDENLY
OF HEART DISEASE.

Frequently does a head line similar to above greet us in the newspapers. Rush, push and strenuousness of American people has a strong tendency to build up to valvular and other diseases of the heart, attended by irregularities, palpitation, dizziness, smothering sensations and other distressing symptoms.

One of the prominent ingredients of Dr. Pierce's Golden Medical Discovery, are recommended by some medical writers on *Materia Medica* as a specific for just such cases. Golden Seal, for instance, is said by the United States Dispensatory, a standard authority, "to impart tone and increased vigor to the heart's action." Other leading authorities represent Golden Seal as an unsurpassed tonic to the muscular system in general. As the heart is almost wholly composed of muscular tissue, it naturally follows that it must be greatly strengthened by this superb, general tonic. But the most important ingredient in Dr. Pierce's Medical Discovery," so far as its marvelous cures of valvular and other diseases of the heart are concerned, is Queen Root, or *Collinsonia Can.*, concerning which Dr. Paine, author of Paine's Materia Medica, says of it:

"In my practice, some years since, had a patient who was troubled with valvular disease of the heart, so that his friends were obliged to watch him closely. He, however, gradually recovered under the influence of Collinsonin (the active principle extracted from Stone root). I am now attending to his business. Physicians knew of no remedy for his relief, so distressing and so dangerous was his disease. With them it was all a question of how soon it would be fatal. I warned the friends that death was near at hand. Collinsonin unfailingly affords relief in angina pectoris, and in most instances effects a cure."

This is also recommended by Drs. Hollingwood, of Chicago, for all other diseases of the heart. Dr. Hollingwood says: "It is a heart tonic of permanent influence."

"Golden Medical Discovery," not only strengthens the heart affections, but is a powerful general tonic and invigorator, strengthening the stomach, invigorating the liver, regulating the bowels and curing chronic constipation and other affections in all parts of the system.

Dr. Pierce's Pellets cure Constipation.

The big meeting at the Baptist church closed last Sunday morning with one of the greatest meetings of the entire series. During the meeting there has been fifty-one additions to the church, thirty-five of these by baptism. Many others confessed and will yet probably unite themselves with one or another of the Dublin churhes as a result of the good work of this meeting. The earnestness of the pastor, Rev. Compere, and his excellent management of the meeting, together with the eloquent delivery of the gospel by the evangelist, could not have failed of much good results. At the Sunday school at the Baptist church last Sunday there were more than three hundred in attendance, every member of the school being present.

Cut prices for the balance of the summer at M. J. Woods' and a picture free. 4-tf.

A protracted camp meeting is to begin at Morgan Mill on August 5th, the first Sunday in the month, to continue two weeks. The meeting is to be conducted by Revs. Hillsman of Stephenville and Rev. Compere of Dublin, both Baptist minister of much ability. A good camp ground is to be provided where there is plenty of shade and good water and wood and convenient also to the stores and postoffice. It is intended to make this an opportunity for a nice outing for the people all over the county as well as to have a profitable meeting.

Insure your live stock against death from any cause, with S. J. Weaver. Best company in Texas. 40-tf

The Woodmen lodge at Theny are to have a big picnic at that place on Wednesday, July 11th. Hons. Jas. W. Swayne and T. J. Powell of Ft. Worth, candidates for congress, C. G. Foust of Dublin and other prominent and able speakers are expected to help entertain the immense assemblage that will attend. Everybody is invited to be present with well filled baskets and enjoy themselves.

Have you tried Stone's pure home made candies. They can be bought from the wagon or at his residence opposite the oil mill. 8-4p

Miss Adell Mansell, one of the young lady type setting machine operators on the Progress, left last Saturday for Roswell, N. M., to spend a couple of weeks with her sister, Mrs. Whitmire Miss Ethel Hobbs is yet unable to resume her accustomed place in the office and with these two places vacant the Progress has been gotten out through difficulties this week and the amount of local reading matter is materially curtailed.

Judge Thompson of Stephenville and Prof E.I. Hall of Dublin spent a portion of the day last Wednesday at the Woodman and Odd Fellow Picnic at Carlton. An election is proposed to be held in the Carlton school district on the issuance of $4,000 in bonds for buiding a new school house and each of these gentlemen responded to a request of the people to address them on this theme.

179 acres, 9 miles from Dublin, 3 miles fom Proctor, 75 in cotton, 6 in corn, 4 in cane and truck, balance timber; 5 room house. 2 barns, cotton house, cow sheds etc; 2 good wells and spring. A quick purchaser acquires a promising crop, 400 bushels corn in crib and immediate possession. This is a bargan.—W. T. Daniel & Co. 6-tf

Following are the new officers of the Masonic lodge in Dublin: J. H. Haney, W. M.; S. S. Marsh, S. W.; Sam D. Stanifer, J. W.; J. J. Easley, Tyler; Jim Rucker, S D.; A. L. Cole, J. D.; Sparks Howell, S. S.; A L. Delay, J. S.; Jno. J. Ray, secretary. The lodge meets each Saturday night on or before the full moon in each month.

Prof. E. I Hall last Friday closed a trade by which he becomes owner of the W. C. Bowden residence property on Patrick street, directly north of the Episcopal church. The consideration was $1,250 cash. Mr. Hall will occupy the property at an early date. Mr. Bowden has bought the Abrahams residence, farther up Patrick street.

Rev. W. S. Pain, Missionary Baptist evangelist from Cassville, Tenn., will hold a union protracted meeting at Carlton, Texas, beginning Friday, July 13th and continuing to the 23rd. We are requested to say that everybody is cordially invited to attend the meeting and assist in making it a success

Cards have been issued announcing the forthcoming marriage of Prof. William Odie Wright of Stephenville to Miss Harper Ethel Dennis at the home of the bride's parents at Lipan, Texas. The marriage ceremony is to occur at 6:30 p.m. on next Wednesday, July 11th.

Col. C. E. Gilbert of Austin, superintendent of public buildings for Texas and candidate for land commissioner, was in Dublin Wednesday morning en route to the fourth of July celebration at Stephenville in the interest of his candidacy.

Personal Mention.

Miss Ruth Harris is visiting in Comanche.

A. V. Pollan left last week for Cleveland.

Mrs. Dr. Winters spent Wednesday in Stephenville.

S. H. Prim left Wednesday for a trip to west Texas.

Miss Auday Skipper has been visiting in Theny this week.

Mrs. Joe Hood left last week to visit her mother at Grandview.

Miss May Gary is visiting the family of T. J. Miller this week.

Miss Jennie Brazell of Hamilton is visiting relatives in Dublin.

Misses Birdie and Jennie Lane left Monday to spend a few weeks in Hico.

Miss Lula Wilkins and Mrs. McDonald spent Wednesday in Stephenville.

Mrs. Dixon and little son Ira are spending several weeks at Mineral Wells.

Master Nathan Morgan left Saturday night for Dallas to spend a month with his aunt, Mrs. Odom.

Misses Lizzie Sheehan and Wally Thurman of Austin, are the guests of Mr. and Mrs. D. W. Sheehan.

Mrs. Frank Browne and daughters Madge and Flossie are occupying the Brewer cottage for the summer.

Miss Flora Cooper who has been visiting the family of W. D. Wright, has returned to her home in Jacksboro.

Mr. and Mrs. Henry La Batte, who have been at the Wiley Cottage for several weeks, left Wednesday for Waco.

Miss Grace McKinney, who has been visiting relatives and friends here, left Tuesday for her home in Walnut Springs.

Mrs. Sam Prim and little daughter Grace are spending several weeks with relatives in Texarkana, Bonham, Paris and Jefferson.

E. A. Powell desires to secure several good teams for use during the reunion in Dublin. 8tf

Notice to Farmers.—On the second and fourth Saturdays in each month my corn mill will be operated for customers. No charge will be made for shelling shucked corn for customers. Patronage solicited.—W. H. Cook.

POINT LOOKOUT.

Regular Correspondence

July 2.—J. M. R. Stephens and wife returned from a visit to near Lamkin and report a very delightful trip and a pleasant time spent with their son and his family. He reports very short corn crops but good oat crops. In the vicinity of Purvis he says the corn crop is fair, but not so good from Purvis to this place.

Born—to Mr. and Mrs. Will O'Neal, last Wednesday, a fine girl.

Miss Myrtle Johnson and little sister, Miria, are suffering from salivation.

Sid Maloney and sister, Miss Lorain, are visiting grand parents and other relatives this week.

Mrs. Sam Davis, whom we reported as being confined to her bed for four months past, has somewhat improved.

Bell Bro's. are thrashing oats at Fountain Johnson's today, and will thrash Kid Glanton's wheat and oat crop Tuesday.

We are anxious to see a rain to insure our corn crop. Cotton is in growing condition. Some are laying by their cotton.

A picnic and musicale at J. V. Stephen's on the 4th. Hood and Stephen will furnish the music.

WELL POSTED

A California Doctor With 40 Years Experience.

"In my forty years experience as a teacher and practitioner along hygienic lines," says a Los Angeles physician, "I have never found a food to compare with Grape-Nuts for the benefit of the general health of all classes of people. I have recommended Grape-Nuts for a number of years to patients with the greatest success and every year's experience makes me more enthusiastic regarding its use.

"I make it a rule to always recommend Grape-Nuts and Postum Food Coffee in place of coffee when giving my patients instructions as to diet, for I know both Grape-Nuts and Postum can be digested by anyone.

"As for myself, when engaged in mental work, my diet twice a day consists of Grape-Nuts and rich cream. I find it just the thing to build up gray matter and keep the brain in good working order.

"In addition to its wonderful effects as a brain and nerve food Grape-Nuts always keeps the digestive organs in perfect, healthy tone. I carry it with me when I travel, otherwise I am almost certain to have trouble with my stomach." Name given by Postum Co., Battle Creek, Mich.

Strong endorsements like the above from physicians all over the country have stamped Grape-Nuts the most scientific food in the world

"There's a reason"

Look in packages for the famous little book, "The Road to Wellville"

Ice cream and lemonade will be served by the good women, in addition to well filled baskets.

Candidates are more plentiful than rain, and the time to grant them free passes up Salt River is near at hand. It is reported that Bob Johnson says he will have his little election over with on the 20th and don't expect to be here on the 28th to vote for any of the candidates.

The melon crop is from some cause late. There will be plenty of water melons and cantaloupes about the first of August. Only one man in this neighborhood who can boast of early melons, and he got up in his sleep and invaded his own water melon patch and pulled off four of his largest melons before he awoke—so says dame rumor.

I have etxra facilities for reaching every buyer of land who comes to this section. If you want to sell, list with me. R. L. Pipes, office over Dublin Drug & Jewelry Co., Dublin. 5-tf

WILSON.

Regular Correspondence.

July 2.—A large number of both old and young people from this place went over to Palmer Sunday and report a splendid time.

Most of our farmers are up with their work until it rains.

Work on the new gin at this place is progressing satisfactorily.

The Woodman picnic to be held here on July 14th is expected to be a grand success. Everybody invited to attend.

J. R. and Uncle Harrold Daniels and Willie Lincoln and families left Sunday on a fishing trip out on the Colorado and Brady rivers.

Saturday night a large number of our people met at the hospitable home of Mr. and Mrs. S. C. Weir and enjoyed a splendid ice-cream supper.

I have 170 acres of fine unimproved sandy land located five miles southwest of Carbon that I will sell at a bargain on easy terms. Also eighty acres northeast of Carbon.—J. E. Spencer, Carbon, Texas. 42-tf.

Mr. and Mrs. E. G. St. Clair, accompanied by Misses Beulah and Minnie Davies and Lillie Maben and John Ray Jr., left yesterday for Glen Rose, where they will spend a couple of weeks.

Insure your health in Prickly Ash Bitters. It regulates the system, promotes good appetite, sound sleep and cheerful spirits. Overton Drug Co., special agents.

Henry Harber, who returned the first of last month from Alexander to take a place with Jordan's grocery, has purchased the Will McCampbell old place in southwest Dublin, from T. B. Lafferty of Hico.

HASSE

Regular Correspondence.

July 3.—Rev. Vincent of Comanche filled his appointment here Sunday.

Health of the community is fairly good.

A good rain fell a few miles south and east of us last night.

Miss Cora Moreland visited friends in Proctor Saturday night.

John Patton of Harbin was visiting in our midst Saturday and Sunday.

Frank Wiley of Tolar was visiting here Sunday, the guest of W. M. Dunn.

Quite a number of our people will attend the annual barbecue at Comanche tomorrow.

R. F. Butler and family visited their son in the Baggett community Saturday and Sunday.

Corn is very near a failure here. Cotton is doing very well. A rain would be of great benefit.

Farmers are about done working their crops and are ready to attend the revival meetings and picnics.

Prof. McBrier of Brownwood was with us at our singing Sunday afternoon and rendered some splendid music.

J. E. Taylor and family and John Dunn and wife left this afternoon to attend a fish fry on the Bosque river in the Indian creek community.

The ice-cream supper given at the Tabernacle Saturday night by the ladies for the purpose of raising money to pay the outstanding indebtedness against the Tabernacle was comparatively a success, the net profit being about $23.00.

SOCIETY NOTES

Miss Lula Gentry is visiting in Stephenville.

Miss JosieGentry has returned from Ft. Worth.

Miss Eula Leslie of Downing is visiting Dot Taylor.

Miss Margaret Hartgrove has returned from Cisco.

Miss Annie Barrow spent Wednesday in Stephenville.

Miss Bessie Maloney spent Wednesday in Stephenville.

Miss Lillian Roberts of Brady is visiting Miss Nettie Maben.

Miss Ella Crouse of Stephenville is the guest of Miss Lottie Maloney.

Mrs. John Durst left Monday for a visit of several days at San Angelo.

Misses Nina and Alice Higginbotham spent Monday in Stephenville.

Mr. and Mrs. Rousell and daughters Bonnie and Norma Linn are now at the Commercial hotel.

Misses Dot Taylor, Charlie Hurt, Eula, Leslie and Jauneta Taylor spent Wednesday in Stephenville.

Miss Ethel Neille leaves the last of the week for Walnut Springs, where she will spend several weeks visiting relatives.

Misses Alma Ray, Nettie Maben, and Lillian Roberts of Brady and Messrs. John Ray and Herbert Neil, spent the fourth in Stephenville.

Misses Louise Higginbotham, Lottie Maloney, Nina Higginbotham and Messrs. Maurice Reid, Martin Karmany and G. P. Herndon, drove over to Stephenville to spend the fourth of July.

At Miss McKee's recital Miss Lewie Davis, who is one of her piano pupils, gave a vocal number which was very much enjoyed. Although quite young, her voice is very full and sweet and many compliments were passed on her singing.

Mrs. Dr. R. A. Miller entertained with a six o'clock dinner on Friday of last week, complimentary to Mrs. Bassell and Mrs. Burroughs of Stephenville, the guests of Mrs. S. J. Weaver. There were culinary delicacies served amid a profusion of flowers, with charming favors and best of all, the hospitality and elegant courtesy of the Miller home.

On Friday and Saturday mornings there were skating parties given at the rink complimentary to Miss Ellen Harris' guests and on Friday evening a moonlight picnic was given in their honor. These young ladies have been very much admired and a number of social functions have been tendered them the past week. Never before has Dublin had the pleasure of entertaining such a number of beautiful and attractive girls at one time.

Quite a delightful dance was given on Saturday evening complimentary to Miss Ellen Harris' house party; Miss Georgie Brown of Commerce, Miss Margueritte Cantey of Ft. Worth, Miss Margaret Adams of Ft. Worth, Miss Mattie Frank Harris of Terrell, Miss Mary Loving of Jacksboro, Miss Mary Montague of Ft. Worth, Messrs. Lewis A. Fiquit, R. E. Harding, J. J. Dick, M. W. Anderson, H. G. Hendricks and W. W. Walker, all of Ft. Worth.

Miss Dora Higginbotham entertained on Tuesday evening with a very delightful garden party. Ice cream was served and a very enjoyable evening was spent with this charming hostess. Those present were Misses Lottie Maloney, Nina Higginbotham, Abbie Wiley, Louise Higginbotham, Elen Harris, Nell Utterback, Alice Higginbotham, Grace Williams, Minnie Davies, Minnie O'Bren, Madge Latham, Messrs. Herndon Lehr of Waco, Henry Weiser, Grief Herndon, Maurice Reid, Babe Morrison, Walter Williams, and Martin Karmany.

Miss Adele Bramlette of Stephenville entertained at luncheon Wednesday complimentary to the visitors. It was a very elaborate affair. The table decorations and plate favors were of sweet peas and ferns. The following were present: Miss Lottie Maloney of Dublin, Miss Bess Jarrott of west Texas, Miss Head of Arkansas, Miss Ella Crouse of Stephenville, Miss Willie Mothershead of Stephenville, Messrs. Walter Williams of Dublin, Dr. Craigwall of Stephenville, Everett Keith of Stephenville, Grief Herndon of Dublin, Willie Higginbotham of Stephenville and W. T. Hunt of Dublin.

Make your wants known to Central Texas Realty Co. If we fail to have what you want we will get it for you.

Wanted.

We have two parties that wish to buy nice cottages well located. Also have five calls for rental residences. If you have property of this kind it will have prompt attention if it is placed in the care of Central Texas Realty Co., over Hall Music Co. 7tf

CENTRAL TEXAS REALTY CO.

We're Too Late this Week to get in their Bargain List.

LOOK OUT FOR IT NEXT WEEK.

Their Office is over HALL MUSIC CO.

15 Sales People Wanted 15

20c Table Oil Cloth, the yard..... 11c

100 Ladies' Shirt Waists, worth up to $1.50, for..... 23c

Elastic Seam Drawers..... 39c

Men's 50c Shirts..... 23c

15 Sales People Wanted 15

HIGGINBOTHAM BROS.

..GREAT WONDER..

10c Bottles white Shoe Polish for 7c

Boys' Knee Pants, worth up to 50c, for a pair 19c

Good quality Pearl Buttons, per dozen 3c

Hart, Schaffner & Marx Blue Serge Suits Single and Double Breasted $11.95

Men's 75c Shirts for 33c

One lot Shoes, worth up to $1.00, for

Men's Overalls, worth $1.00, for 75c

Your first thought of the Great Wonder Sale will no doubt be why it is called the Great Wonder Sale, but your mind will be entirely clear on that point if you will just read all we have to say about the Great Wonder. For it is great and wonderful for many reasons. In the first place it is a wonderful Price Reducing event in the history of Dublin's greatest store. In the next place it is great for the wonderful amount of goods that we will sell at such greatly reduced prices, and in the most important place for you it is wonderful for the great amount of money you can save by making your purchases of everything you need in the Dry Goods line during the Great Wonder Sale which begins promptly at 9 o'clock Saturday, July 7th and continues until Saturday night, July 14th.

SALE

OFFERS YOU THOUSANDS OF BARGAINS.

You have no doubt been wondering for some time why Higginbotham Bros. have been making such extensive improvements in every way. You also probably wonder why Higginbotham Bros. does the largest business of any other store in West Texas. But that is easy to explain. It is the policy of this store to give their customers value receive first, last and all the time in every article they sell them, and it is to accommodate our ever increasing trade that we have made such extensive additions and improvements. It is our object to always be in a position to give you better service and better goods than can be had for the same money. We especially aim to make this Wonder Sale the Greatest and most Wonderful Price Reducing event ever attempted by any store in thispart of the state.

Beginning Promptly Saturday, July 7th, at 9 a. m. and Closing Saturday, July 14th, at 10 p. m.

READ the descriptions and prices given below very carefully, and for further evidence of the Wonderful Bargains we are offering visit the store every day during the Great Wonder Sale, which begins promptly at 9 o'clock Saturday, July 7th, and continues until Saturday night, July 14th, and if you fail to find the goods just as advertised don't buy them. Go back home and tell your friends and neighbors the Great Wonder Sale is a farce, and for them not to patronize it. But we assure you that every article mentioned in this ad together with thousands of other bargains will be sold exactly as advertised as long as the goods last, just how long they last depends entirely on the number of people who desire to be first to profit by the Great Wonder Sale. Remember the earlier you are the better selection and the more apt you are of getting as much as you want of what you want. If for any reason you should fail to come to this Great Wonder Sale you will find out from some one who did that you missed a mighty good chance of buying some of the cheapest goods you ever bought. There will be plenty of extra sales-people to wait on you promptly and ice cold water and electric fans to keep you cool while you trade. **We are determined not to carry over a single article of Summer Goods, hence these Wonderful Low Prices.**

Thousands of other Bargains not mentioned here. Everything goes. Nothing reserved, and every article a Great Bargain. Be sure and visit Dublin's Greatest Store during the Greatest Sale of its history.

Up on all Traveling Bags, Trunks, etc

ONE-FOURTH OFF

WE HAVE AGAIN ESTABLISHED THE REPUTATION

at per yard..... 7½c

One lot Arnold Taffeta, worth up to 50c, all go in the great wonder sale at the yard..... 11c

Printed Silk Tissu in beautiful Floral Patterns, worth 35c, to be sold in the great wonder sale, at the yard..... 21c

Arnold's Printed Silk Mulls in the most beautiful patterns, worth 50c, to be put in great wonder sale, at the yard..... 39c

Arnold Silk, worth 75c per yard, will be sold in the great wonder sale, at the yard..... 39c

38-inch Mohair for Skirts, worth 50c and 65c

Staple Check Gingham, worth 8½c, to put in the great wonder sale, at the yard..... 4½c

Double Fold Percale, worth 8½c and 10c, the wonder sale price is, the yard..... 5c

36-inch Bleach Domestic, worth 8½c, the great wonder sale price is, the yard..... 5c

50 Rugs, worth up to $1.50, the great wonder sale price is, each..... 98c

All the $2.50 Rugs will go in the great wonder sale at..... 1.69

Star Grannett Carpet, worth 35c, great wonder sale price will be, the yard..... 23c

All the Ladies' 25c and 35c Neck Wear goes in the great wonder sale at..... 19c

The 50c kind will only be in the great wonder sale..... 39c

The great wonder sale puts a 25 per cent discount on all Ladies' Purses and Hand Bags

Parasols worth 75c go in the great wonder sale at..... 39c

$1.00 Parasols in the great wonder sale at.... 63c

$1.50 Parasols will be sold in the great won-

Wonder Sale offers you a

Discount of from 10 to 50 per cent. Some broken lots, not many sizes of a kind, will be sold at half-price. If your size happens to be in any of those lots there is a bargain in Shoes at the Great Wonder Sale for you. In fact there is a bargain in every Shoe in the house for every

3c

Thousands of other Bargains not mentioned here. Everything goes. Nothing reserved, and every article a Great Bargain. Be sure and visit Dublin's Greatest Store during the Greatest Sale of its history.

Shoes, worth up to $1.00, for

Off on all Traveling Bags, Trunks, etc

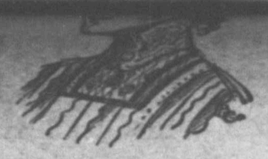

ONE-FOURTH OFF

WE HAVE AGAIN ESTABLISHED THE REPUTATION

For having the most stylish and becoming Millinery shown in this part of the state. We have pleased all of our **Old Customers** and the **New Ones** are still coming to us for their HATS. And now we offer you an opportunity of getting your **Mid-Summer Millinery** at a saving of **One-Fourth Off.** We have sold almost twice the amount of Millinery of any previous season, and of course there is a reason for it, and we are sure the reason is for having the right goods at the right prices. Remember you get **One-Fourth Off** at the Great Wonder Sale.

Men's 15c and 20c Hose for **9c**

Scotch Lawns, worth 6c, for the yard **3c**

Spero Michael & Son's $15.00 Blue Serge Suits for **11.95**

Figs and Dates, worth 10c, go in the great wonder sale at the yard 7½c
As fine Jap Silk as you ever saw, worth up to 75c, go in the great wonder sale, at the yard 39c
One lot Arnold Taffeta, worth up to 20c, all go in the great wonder sale at the yard 11c
Printed Silk Tissu in beautiful Floral Patterns, worth 35c, to be sold in the great wonder sale, at the yard 21c
Arnold's Printed Silk Mulls in the most beautiful patterns, worth 50c, to be put in great wonder sale, at the yard 39c
Arnold Silk, worth 75c per yard, will be sold in the great wonder sale, at the yard 39c
38-inch Mohair for Skirts, worth 50c and 65c per yard, to go in the great wonder sale, at the yard 43c
42-inch Mohair, worth $1.00, will be sold in the great wonder sale, at the yard 79c
One lot Solid Color Organdies, worth 15c, the great wonder sale price 9c
36-inch Black Taffeta Silk, sold everywhere for $1.25, the great wonder sale price 89c
36-inch Black Pau De Soie Silk, worth $1.50, the great wonder sale price, the yard 98c
27-inch China Silk, the 50c quality, the great wonder sale price, the yard 39c

Stapin Cloth Gingham, worth 7c, to put in the great wonder sale, at the yard 4½c
Double Fold Percale, worth 8½c and 10c, the wonder sale price is, the yard 5c
36-inch Bleach Domestic, worth 8½c, the great wonder sale price is, the yard 5c
50 Rugs, worth up to $1.50, the great wonder sale price is, each 98c
All the $2.50 Rugs will go in the great wonder sale at 1.69
Star Grannett Carpet, worth 35c, great wonder sale price will be, the yard 23c
Ingrain Carpet, worth 40c, the wonder sale price will be, the yard 27c
The 50c Carpet in the great wonder sale, at the yard 39c
The 75c Carpet in the great wonder sale, at the yard 63c
All the Carpeting worth $1.00 and $1.25 will go in the great wonder sale, at the yard 89c
China and Jap Mattings, the 30c kind, in the great wonder sale, at the yard 23c
All the 35c Matting at the yard in the great wonder sale 29c

All the Ladies' 25c and 35c Neck Wear goes in the great wonder sale at 19c
The 50c kind will only be in the great wonder sale 39c
The great wonder sale puts a 25 per cent discount on all Ladies' Purses and Hand Bags
Parasols worth 75c go in the great wonder sale at 39c
$1.00 Parasols in the great wonder sale at 63c
$1.50 Parasols will be sold in the great wonder sale at 98c
Ladies' and Misses Skirts will be sold at prices you can't resist in the great wonder sale.
Good quality Pearl Buttons goes in the great wonder sale at, a dozen 3c
Ladies' and Misses Sun Bonnets, worth 50c, in the great wonder sale at 23c
You will find some of the most wonderful bargains ever offered in Ladies' Muslin Underwear.
All Standard Brand Calicos, worth 6c the yard, go in the great wonder sale at, the yd 4½c

Wonder Sale offers you a

Discount of from 10 to 50 per cent. Some broken lots, not many sizes of a kind, will be sold at half-price. If your size happens to be in any of those lots there is a bargain in Shoes at the Great Wonder Sale for you. In fact there is a bargain in every Shoe in the house, for every pair in the house will be reduced for this Sale. This will be a great opportunity for you to shoe yourself at a wonderfully low price.

One lot of Shoes running up to **1.50** a pair to be reduced to the pair **50c**

One lot running up to **2.50** a pair, to be sold in the great wonder sale, at a pair **98c**

Men's Overalls, worth $1.00, for **75c**

$1.25 quality Black Taffeta Silk 36 inches wide for **89c**

27 inch China Silk **39c**

6c Calico in the Great Wonder Sale for **4½c**

If you are anticipating future needs now is the time to supply them. The GREAT WONDER SALE offers you the Biggest Bargains of your life.

The Most Stylish, Well-Made Clothing For Men, All This Season's Goods.

One lot Spero Michael & Son's suits, fancy stripe and check worsteds, single-breasted, worth $6.00, and they go in the Great Wonder Sale at **$3.98**

One lot Spero Michael & Son's suits, fancy flaked worsteds, single breasted style, worth $8.50, to go in the Great Wonder Sale at **$6.15**

One lot Spero Michael & Son's suits, gray, double-breasted, worth $8.50, to go in the Great Wonder Sale at **$6.15**

One lot Gray Suits with invisible plaid or stripe, single or double breasted, in the Spero Michael & Son's make, worth $10.00, to be sold in the Great Wonder Sale at **$7.85**

Double Breasted Serges in the Spero Michael & Son's make, worth $15.00, to be sacrificed in the Great Wonder Sale at **$11.15**

One lot Gray Suits with small white stripe, single breasted, worth $10.00, go in the Great Wonder Sale at **$7.15**

One lot of Light Gray Flannel Outing Suits with small stripe, a very hondsome suit, made by Hart, Schaffner & Marx, worth $15.00, reduced for the Great Wonder Sale to **$10.85**

Hart, Schaffner & Marx Blue Serge Suits, single and double breasted, to be wonderfully slaughtered and sold in the Great Wonder Sale at **$11.95**

Men's Extra Pants at Great Saving.

The $1.00 grade to be sold in the Great Wonder Sale at **89c**
The $1.50 and $2.00 grade to be sold in the Great Wonder Sale at **1.35**
The $2.50 grade to be sold in the Great Wonder Sale at .. **1.98**
The $3.50 grade to be sold in the Great Wonder Sale at .. **2.98**
The $5.00 grade to be sold in the Great Wonder Sale at .. **3.98**

Seasonable Merchandise in Gent's Furnishing Goods in the Great Wonder Sale at Prices that Will Induce a Large Supply for Future Demands.

We will place one lot of Men's Shirts on sale worth 50c at ... **23c**
One lot of Men's Shirts worth up to 75c to be sold in the Great Wonder Sale at **33c**
Eagle Shirts with detachable cuffs, worth $1,00, to go in the Great Wonder Sale at **69c**
The $1.50 grade Eagle Shirts, with detached cuffs, goes in the Great Wonder Sale at **98c**
Men's Elastic Seam Drawers worth 50c, and a dandy for the price, go in the Great Wonder Sale at **39c**
Men's Balbrigan Shirts and Drawers, worth 35c per garment go in the Great Wonder Sale at **23c**
The 50c quality Balbrigan Underwear goes in the Great Wonder Sale at **43c**
The 25c Men's Suspenders go in the Great Wonder Sale at .. **19c**
Fine Elastic Suspenders, worth 35c, to go in the Great Wonder Sale at **23c**
Men's 25c Leather Belts will be put in the Great Wonder Sale at **19c**
The 50c Leather Belts for Men will be priced in the Great Wonder Sale at **39c**
Men's 15c and 20c Fancy Hose in the Great Wonder Sale at .. **9c**
Men's 25c Fancy Hose to go in the Great Wonder Sale at ... **19c**
The 50c and 75c Fancy Hose in the Great Wonder Sale at ... **43c**
Men's 50c Neck Wear, the Great Wonder Sale price **43c**
The 25c Neck Wear goes in the Great Wonder Sale at **19c**

Some Wonderful and Matchless Bargains in Men's and Boy's Summer Coats, Knee Pants, Overalls, &c.

150 Linen and Alpaca Coats for men and boys, worth up to $1.50, to be reduced for the Great Wonder Sale to **39c**

Lot No. 2 of Men's and Boys' Alpaca Coats, worth up to $5.00, to be sold in the Great Wonder Sale at **$2.35**

250 pairs Boys' Knee Pants, all sizes from 3 to 16, worth up to 50c, to be sold in the Great Wonder Sale at **19c**

One lot Union Made Overalls and Jumpers, worth $2.00 per suit, to go in the Great Wonder Sale, at the suit .. **$1.50**

The Hawk Brand, Head Light and Red Diamond Brand Jumpers and Overalls, sold the world over for per suit $2.00, but to be sold in the Great Wonder Sale at the garment **93c**

Men's Pin Check Overalls and Jumpers, in the 75c quality, will go in the Great Wonder Sale at **49c**

Our line of Boys' Clothing is always up to the requirements of all exacting mothers and will be priced wonderfully low for the Great Wonder Sale.

Boys' $1.50 Suits, all styles, will go in the Great Wonder Sale at **$1.15**

Boys' $2.50 suits will be sold in the Great Wonder Sale at **$1.98**

Boys' $3.50 and $4.00 suits wilt go in the Great Wonder Sale at **$2.98**

Everything in Boys' $5.00 suits to be reduced for the Great Wonder Sale to **$3.98**

The Great Wonder Sale offers some of the biggest bargains ever offered in Men's and Boys' Straw Hats from 5c up to **$2.00**

Don't let this opportunity pass without getting you a straw hat. All the $5.00 Panamas go in the Great Wonder Sale at **$3.88**

The Great Wonder Sale Prices on Men's and Boys' Hats is Two to One in Favor of Buying.

150 Boys' Hats, worth up to 50c, will make a home-run on **19c**

Boys' Hats worth $1.00 and $1.25 will be sold in the great wonder sale at **89c**

Men's $1.50 and $2.00 Hats to go on the great wonder sale at **1.35**

All who have worn our Bonar Hats know they give better satisfaction than anyother $3.00 hat they can buy, and they go in the great wonder sale at **2.48**

Any style John B. Stet on Hat in the $5.00 grade will be sold in the great wonder sale at **3.98**

One lot Men's Hats, worth $2.50 will be sold in the wonder sale for **98c**

One lot Men's Hats, worth $3.50, go in the great wonder sale at **2.48**

The wonder sale price on a lot of $1.25 and $1.50 Hats will be **89c**

Our line of Fancy Vests are strictly up to the requirements of all wno desire to be correctly dressed, and the great wonder sale puts an astonishingly low price on them.

A nice White Vest with small figure, worth $1.50, to be sold in the great wonder sale, at each **89c**

A nice Check Gray Vest, a beauty, worth $3.00, the great wonder sale price will be only **1.98**

A Solid White Silk Finish Vest, worth $2.00, the great wonder sale price will be only **1.45**

One Week of the most Wonderful Bargain giving ever attempted in the History of Dublin.

75 Parasols, at each **39c**

50c Boy's Felt Hats **19c**

Men's and Boy's Straw Hats, worth up to 25c, for **5c**

50c Ladies' and Misses Sun Bonnets **19c**

SOUTH TEXAS

A Brief Trip of the Editor to Corpus Christi and Other South Texas Points of Interest.

Continued From Last Week.

Only since the advent of the railroad some three years ago has Brownsville and the Brownsville country awakened to the possibilities of that section and thrown off the ancient idea of resting on the oars and drifting with the tide. A remarkable change in the citizenship and enterprise of the people is apparent to the pioneers such as Col. Uriah Lott, a well known railroad builder and promotor, Mayor Dr. Frederick J. Combe, Frank Rabb, large land owner and real estate dealer; Lon C. Hill, real estate dealer and lawyer; Judge James B. Wells, lawyer; John Closner, pioneer sugar planter; Major John B. Armstrong, well known stockman; P. E. Bialock, prosperous truck and fruit planter and the enterprising editors of the Brownsville Daily Herald, all of whom have had to do with the development of the section and are still active in the work.

The buildings in the business section of Brownsville and in fact a very large per centage of the residences also are of brick, a condition we understood to be due to the extremely low price of this material in comparison with anything else for the purpose. The expensive public buildings are of stone and the stone structures include those of Ft. Brown, which is located in the suburbs of the city on a perfectly level tract of several hundred acres and having a frontage on the river. Four companies of United States troops are located here and some of the buildings on the federal reservation are very handsome, particularly so are the hospital, the gymnasium, the adjutants office and some others. All these buildings, including four large structures for the soldiers of the four companies and a number of individual quarters for the officers, form a square inside of which is a beautifully kept green used for parade grounds and incidentally for baseball and other diversions for the soldiers. Even at places like this, where there is little actual duty to be performed, the relentless rigor of Uncle Sam's military routine is not unloosed and a strong guard house on the south line of the grounds held a number of prisoners placed there for various offenses from failing to properly salute a superior, to keep their quarters clean, or to black their shoes, to the more serious charges of drunkenness or insubordination. Some of the men in the guard house, we were told, were under sentence for terms as long as a year and the measured tread of a uniformed guard, relieved every two hours, who walked too and fro in front of the row of cells, with loaded musket and fixed bayonet, doubtless causes time to hang heavier on the unfortunate inmates.

Fort Brown was the head quarters of "Fighting" Zack Taylor's army when he bombarded and captured Matamoros on April 19th, 1846, and started on his triumphant march on Monterey and the City of Mexico and it has been maintained as an important army post ever since.

A spar of an old Mexican gun boat, sunk by Gen. Taylor's guns, still protrudes several feet out of the waters of the Rio Grande almost directly opposite the present day parade grounds of the fort, having successfully combatted the elements of decay thus far. It is about three miles from the fort to the battle field of Resaca de la Palma and eight to that of Palo Alto, where on May 8th and 9th, 1846, occurred two of the most sanguinary conflicts of the war with Mexico. Both of these fields are now covered with underbrush and present quite a different appearance to that presented on those memorable days.

Since Mexican history began Brownsville and Matamoros have been the scene of many revolutionary intrigues and the city of Matamoros has been time and again beseiged and taken and retaken by contending revolutionary and Mexican forces. Gen. Porforio Diaz, present president of the republic, was a citizen of Matamoros when he launched the revolution in 1884 that placed him at the head of the Mexican republic on December 1st of that year and he and his sympathizers quietly held many of their meetings across the river at Brownsville. Owing to the advancing age of General Diaz it is expected that ere long another change may be made in Mexican affairs, for there are whisperings already of possibly another revolution when he passes away and many of the people of both these border cities even look forward to the time in the not far distance when Mexico will be under the stars and stripes. Gen. Diaz has been a good ruler and he has necessarily ruled with an iron hand. It is well known who he desires as his successor and with the military branch well in his grasp, this choice will be his successor unless revolution should prevent. Brownsville also has historic interest in connection with the war between the states, for it was near here the last battle of the civil war was fought on May 13th, 1865, more than a month after Lee had surrendered at Appomatox and some time after the superior officers in Texas had capitulated at Houston and Galveston, naming the Rio Grande division in the surrender. On account of the slow means of communication neither the federal or confederate forces on the Rio Grande knew even of the surrender of Lee.

The incidents of the battle referred too is given graphically in the reminiscenses of Col. Geo. H. Giddings, who was a participant. Major Showalter, with a batallion of Arizona troops was doing picket duty to hold back the federals at Palmetto ranch, eight miles north of Brownsville and was attacked by a largely superior force. Brownsville was a depot for confederate supplies and one of the most strategic points in the south on account of its command of Mexican trade. A large quantity of confederate cotton had accumulated there, which was desired to get across to Matamoros for safety. Col. Giddings was dispatched from Brownsville at the head of a troop of cavalry to assist Major Showalter and intercept the federals and detain them as long as possible. In the meantime the imperial Maximillian troops of Mexico had just taken Matamoros and drove the revolutionist Cortina, over the Rio Grande, where he joined forces with the federals and a fight ensued ending in the complete route of the federal forces, many of whom threw away their arms and swam the river, many of them drowning in their effort to get across and many being wounded and killed.

Point Isabel is a place of interest twenty miles below Brownsville on the coast and is reached from Brownsville by a daily train service over a short line road between the two places.

Point Isabel is gaining a reputation as quite a winter and summer resort. It is a charming little town of about four hundred inhabitants situated on what is called the Laguna Madre, a long irregular land locked bay extending to Corpus Christi bay, one hundred miles distant and marking the course of a proposed inter coastal canal. It is an important fish and oyster market and there, the only known place in the world, is grown a peculiar and finely flavored little oyster that are good the year round. The hotels in Brownsville serve them every day in the year. On Padre island, across the bay, is said to be one of the finest beaches on the entire gulf coast and on this island, perched high up in the timbers, is a United States quarantine station, while across the pass on Brazos island is a United States life saving station, manned by a large number of hardy old salts who weather the storms and dangers of all seasons to rescue unfortunates of every clime who may have the misfortune to be shipwrecked and the good fortune to be driven in upon this hospitable shore, where Uncle Sam holds out an open and beckoning hand. The farming interests about Brownsville depend very largely upon irrigation, though quite a bit of various crops are raised without it. Under irrigation however the difference in production is so great that irrigation is practically taking the day. Lands that can be bought from ten to seventy dollars an acre, are said to produce from $50 to $500 an acre per year when under irrigation, so it doesn't pay to be without it. Water for this purpose in the Rio Grande valley is generally furnished by large irrigation works at a money rent for the water of ten dollars an acre for fruit and vegetables, six dollars for alfalfa, sugar cane and other such crops, four dollars for cotton, corn, etc., and one third of the crop for rice. There are also some independent works which get their water from the river and some from flowing wells. The Brownsville Land & Irrigation Co. is the largest proposition of the kind in the valley at the present time. Their pumping plant is located five miles above Brownsville, where they have a pumping capacity of 135,000 gallons per minute, which feeds a main canal twenty-five miles long with forty-five miles of latteral canals and furnishes at the present time fifty thousand acres of land.

We visited the irrigated farm of P. E. Bialack, located about 3 miles out from Brownsville, which is supplied with water by this company and from that farm on June 8th we gathered strawberries, dewberries, blackberries, grapes, water melons and cantaloupes. Mr. Bialack is from Hattiesburg, Miss., and this is his third year in the Rio Grande valley. He has growing on his place grapes of many varieties as fine as ever grew in California, Smyrna figs, bananas, peaches, plums, prunes, oranges, lemons, lines, apricots, persimmons, dates, English walnuts, berries of all kinds, onions, cabbage and other vegetables; rice, sugar cane, cotton, corn, milo maize, alfalfa and almost anything and everything else in the line of horticulture and agriculture. We were told they had ripe strawberries from January 15th to the first of July and last year had ripe strawberries from their own vines for Christmas dinner. Crops are continually growing on all the lands and as fast as one crop matures and can be gotten off the land another takes its place. Truck is a particular branch that is maturing all the year and therefore offers the largest profits; for this reason also is the cost for irrigation of this crop greater than any other money rent crop. The farm of Mr. Bialack is but one of many of large acreage near Brownsville.

An interesting character whom we met was Lon C. Hill, who resides at Harlingen, some miles above Brownsville and who claims the whole of Texas as his home, but rather prefers the Brownsville country as a residence. Mr. Hill is of Irish and Choctaw parentage, a fighting combination if so developed. When he boarded our train at Harlingen, after several days out on horse back, he was dressed in a woolen shirt with the collar turned back and from a big leather belt about his waist dangled a Colts forty-five more than a foot long, we thought we had run into the bad lands and might be up against trouble, but upon further acquaintance we found Mr. Hill a cultivated gentleman, a graduate of the Universities of Texas and of Virginia and a prominent and valuable citizen of the section between Corpus and Brownsville. He knows every foot of Texas and of Mexico as far as Mexico city and has in his time run cattle and served a stranger all over Texas. He exhibited a knowledge of Erath and surrounding counties almost equal to the writer, who has spent twenty years here and his information he gained many years ago while on the trail. He has had ten years practice as a lawyer and is owner of a fine ranch of thirty thousand acres near Harlingen, fifteen thousand acres which approaches within two miles of Brownsville, besides nearly a hundred thousand acres in various other tracts in that section and seven thousand acres of his holdings is under irrigation. The gun we mentioned, he carries on account of early day troubles in which he was involved and which still occasionally threaten him.

Another large irrigation plant is under construction about 25 miles above Brownsville, which is expected, after completion, to take care of one hundred thousand acres of rich Rio Grande valley land. The plant is being installed under direction of Mr. Chester Davis, a distinguished civil engineer who resides in New York and who has had under his control some of the greatest engineering feats of this kind ever accomplished in the United States.

We had the pleasure of meeting Mrs. Davis on the trip from Corpus to Brownsville.

At Brownville the chief items of interest are the American consulate, presided over by Mr. P. Merrill Griffith, a native of Ohio and who has held that position with honor and satisfaction to his government for a number of years; an old Cathedral which we were told dated back to more than a hundreud years, the plaza or parks, the penitentiary and the sameness of the quaintest old buildings in unbroken square, separated from each other by streets about thirty feet wide. There are comparatively no houses with glass windows. The oponings of course are there and they are protected by heavy iron bars, giving the appearance of a jail, and there are board shutters which swing on hinges on the outside and they are usually kept closed. The doors are usually built on the same plan. Nearly every building has a brick paved driveway through the center or the side of the house, opening out into a brick paved court in the rear in the center of which is a large underground cistern for water supply with a few palms growing about it. All the houses we entered were clean and cool beyond the outside appearance of the dingy white walls

One feature that attracts visitors to Matamoris is an old cemetery, a relic of the Spanish occupation, which carries out the original and inhumane ideas brought from Spain hundreds of years ago. Bodies in this cemetery are only given term burials, a certain price being demanded for a term of 5 to 25, or 50 years, when the friends or relatives of the deceased fail to renew the rent, the body is dug up and what is left of it is thrown in a pile in the corner of the cemetery and the grave is for rent to the next unlucky victim. There is an ugly looking stack of human bones several feet high in the corner of the cemetery, most of them white with age and many crumbled into white dust One tombstone in the cemetery is provided with a lightning rod.

A street car line traverses the main streets and runs down to the ferry crossing of the Rio Grande, about two or three miles. The line is equipped with small cars which one of ordinary height must stoop to enter and they are drawn by small burros, one of them to a car. The cars were the first ones used in New Orleans and have been out of date for many years. In crossing on the ferry or on one of the two large row boats, named respectively "Roosevelt" and "Gen Diaz" and each manned by the strong and trained arms of one Mexican, you are called upon to pay six cents Mexican for the passage. Give the oarsman a five cent piece of American money and he hands you back for change four big dirty Mexican coppers, each about the size of our half dollars. A reform is coming about in Mexican money however and occasionally you get a new looking Mexican copper of late design and about the size of our own one cent pieces The fare over the street car to Matamoros is five cents Mexican and in paying this with a nickel of our money you get back for change a little silver five cent piece of Mexican coin. Every dollar of American money is worth at the present time $1.90 in Mexican, but in trade the Mexican money is taken at fifty cents on the dollar. The money contains more commodity value than American coin, yet it is worth less, a fact worthy the consideration of our misguided fellow citizens who contend that the government stamp amounts to nothing, but that the money must have the commodity value of its face.

It takes about twenty minutes to cross from Brownsville to Matamoros and when you arrive in Matamoros your time piece is forty-five minutes fast. You get to Matamoros twenty-five minutes before you started. This is of course due to the change from Central to Pacific time. A number of our party missed their train out of Brownsville for lack of knowedge of this time change.

At San Antonio we met Ensign F. M. Andrus, who was in Dublin last year with a corps of the Salvation army He is now engaged in regular mission work at that place and has charge of a hall where nightly meetings are held and in an adjoining room a long row of clean cots regularly furnishes lodging for unfortunates who may have occasion to use them From time to time the deserving poor are also fead at these quarters and Mr. Andruss also conducts a labor bureau to furnish without cost to those desiring work, information as to where they may get it. We also met Charlie Gray, who once resided in Dublin and studied law in the law office of King & Leonard.

[Concluded on Page Seven.]

A Good House

Leaving a good house unpainted is as imprudent as leaving greenbacks out in the rain. A house unprotected by good paint cracks and rots and is unsightly all the time.

Whatever you do, *paint!*

Whenever you paint, use pure white lead paint. You will have the best if it is

Collier
Pure White Lead

(Made by the Old Dutch Process)

mixed with Pure Linseed Oil.

Accepted as the standard everywhere by those who know.

Learn all about paints in our handsomely illustrated free booklet, sent on application. Gives test for paint purity.

NATIONAL LEAD COMPANY
Clark Avenue and 9th Street, St. Louis, Mo.

For sale by first-class dealers.

When the Hair Falls

Then it's time to act! No time to study, to read, to experiment! You want to save your hair, and save it quickly, too! So make up your mind this very minute that if your hair ever comes out you will use Ayer's Hair Vigor. It makes the scalp healthy. The hair stays in. It cannot do anything else. It's nature's way.

The best kind of a testimonial—"Sold for over sixty years."

Made by J. C. Ayer Co., Lowell, Mass. Also manufacturers of

Ayer's SARSAPARILLA. PILLS. CHERRY PECTORAL.

LANDOWNERS TENANTS INVESTORS .ATTENTION.

THE famous Panhandle Country of Texas, with greater possibilities than any other section of the Southwest, with her well-watered valleys and rich. fertile plains, has passed from the domain of the buffalo into the hands of the Cattle King, and today is passing rapidly into the hands of the home-seeker and investor.

Traversed in every direction by trunk-line railways, and with new roads pushing in every direction, it is soon to become the Paradise of the great Southwest.

The few farmers who are now living there testify that there are no crop failures, no drouths, no overflows, but pure water in abundance, pure air and total absence of malaria. The land yields on an average of 25 bushels of wheat; 45 bushels of oats; 25 bushels of Indian corn; 50 bushels of kaffir corn, barley and maize, and cotton is averaging one-half bale to the acre. All kinds of fruits, vegetables and berries grow in prolific abundance.

It is an ideal soil, five feet deep, from a chocolate to a dark loam, underlaid with a clay subsoil. The average rainfall is 24 inches for the last ten years, as shown by the Government reports. Large springs are scattered here and these, with an abundance of water at 75 feet.

We have **One Million Acres** located in Hartley, Oldham, Moore, Potter, Huchinson, Carson, Roberts, Gray, Randall and Donley counties, most of which is drained by the tributaries of the Canadian river. Prices range from $2.50 to $15.00 per acre, in tracts of any size. If you buy as much as 500 acres from us—no matter at what price—we pay your transportation and if not what we represent, will refund your money. Our representative will leave Dublin every Monday night during the Summer and Fall months, and we can get special excursion rates if you will go with our representative.

Call on or address

THE DUBLIN REALTY & COMMISSION CO.

N. B.—Our Mr. Crawford leaves Monday night from Dublin over the Frisco and Ft. Worth & Denver with a party, and if you think of buying be on hand to go with him.

Bargains in Flavoring Extracts

Largest Bottles and Best Quality, only Ten Cents

Almon, Orange, Banana,
Pepperment, Cinnamon, Pineapple,
Bherry, Strawberry, Lemon,
Vanilla.

Brite's Variety Store

DUBLIN, TEXAS.

PROTECT YOURSELF

THROUGH

The General Accident

Philadelphia, Pa.

An Old Line Stock Company with Large Capital and Ample Surplus. ¶Pays indemdity for any accident no matter where nor how it happens. ¶Pays indemnity for every illness to which flesh is heir. ¶Pays beneficiary in case of death from accident promptly. It costs only

$1.00

per month and policy fee paid but once. The most liberal and prompt paying company on earth. Agents wanted everywhere at once. Do not wait until tomorrow, it may never come to you. To-day is the time.

F. S. Booher

GENERAL AGENT.

Mayfield Building. DUBLIN, TEXAS

ENDORSEMENT

...Bryan Dictates to Reporters an Interview.

...TION OF NOMINEE

...Before Time to Make a ... and Democratic Party Entitled to Name Man Most Available.

...July 4.—William Jennings ... Mrs. Bryan arrived from ... Tuesday afternoon. They ... New Castle and remained ... the day, Mr. Bryan desiring ... to quietly complete some ... Arriving here, Mr. Bryan ... the Hotel Cecil, where he was ...ed by callers. John Burns, ... Stead and Mrs. Stead came ... the evening, and paid an ex... Messrs. Bryan, Burns and ...ged in an animated dis... economics and of the labor ... Mr. Bryan read a great mass ... mail. When he had fin...ed his letters he received ...ion of newspaper correspond... directed the following:

...suggestion of a reception ... New York came to me be... ...ction of any state conven... before there was any dis... of the next campaign. It ... the Commercial Travelers' ... which Mr. Hoge is presi... ...ed him I should be pleas... the members of the league, ... that the reception be char... simplicity. Now that the ... some of the state conven... raised a question as to the ...ificance of the reception, ... to say that it must be re... the light of an endorsement ...idential nomination. While ... the compliment paid by ... state conventions, I do ... their expression as bind... them or upon the party of ... I shall not prosecute them ... of promise if they transfer ...tions to another; I will not ... their letters. To allow ...ing to be regarded as an in... would in the first place be ... others who may be candi...

... seen the names of several ... as possible candidates, ... Congressman Hearst, Sen... and Governor Folk, who ...ndered conspicuous service ...y and the country, and their ...uld be considered. The par... to its most available man, ... question of availability can... ...termined so far in advance. ...ors and issues may well ... the claims of some one of ...ersons mentioned, and the list ... an open one until the time ... choose.

... add that it would not be ... to be put in the attitude of ... my candidacy, or admit... ...certainty of my being a can... ... two years before the con... and I am not willing to sit on ... and look pretty that long. I ... be in a position to say what ... ought to be said, write what ... ought to be written and do ... ought to be done. I am ... in years, and cannot spare ... out of my life just at this ...

... be glad to return to Ameri... ...ough every day of my trip ... enjoyable. I shall be glad ... my friends in America, and ... have met them they will be ... as before to do what they ... on issues and candidates."

... told that Mayor McClellan ... London, Mr. Bryan said he had ... he was here. He expressed ...ation that the mayor had ... from the Salisbury wreck, ... that he hoped to meet him.

... Mrs. Bryan will spend the ... Ambassador and Mrs. Reid ... Park, and then go to Italy, ... here July 23, when Mr. Bry... ...tend the inter-parliamentary ...

... Mrs. Bryan will then make ... of Scotland, going thence to ... Spain.

ELEVEN KILLED.

...Results of the Running Away of a Car.

...Pa., July 4.—A runaway ..., flying like the wind down ... branch track that runs from ... to Portage, killed eleven per... injured several more. The ... were left standing near Puri... ... the mines closed, and some ... person loosened the brakes ...mitted it to speed down the ... line.

...ster happened on what is ... as Martin's Branch, a stretch ... four miles long. The car was ... one mile west of Portage, but ... short space of three miles elev... were instantly killed.

...TERMINED TO DIE.

...ps From Thirteenth Story of a Chicago Skyscraper.

...July 5.—An unidentified ...mitted suicide by jumping ... thirteenth floor of the Stew... ...ing into an areaway in the ... of the building. He was about ... years of age, and wore a ... The railroad tickets indi... ...had recently traveled much ... Territory.

Went Ashore.

...Mass., July 5.—French ... Kanawha went ashore on Pol... ...shoals.

Disorders Continue.

...burg, July 5.—Discorders ... in central and southern prov...

Wife

At... wife ... United ... McPh... lines... Arlin... etery, ... B. F. ... army, ... two ... wife ... Mrs. ... John ... son, ... in Ar... life a... the P... Cap... Point ... man ... Amer... as re...

One ...

Wa... chief ... the d... day p... which ... vestig... age. o... broile... taken ... the n... and te... The ... invest... upon f... cold s... kinds ... five m... festion... Wiley ... accura... and al... The ... under ... tion bi... The ... treasu... soon n... ulation ... food la... 1 next ...

Dog J...

Paris ... months ... ly, this ... on a p... Territo... faithful ... the Ch... lahoma ... to west ... tired of ... wagon ... on the ... To his ... up at ... ter's re...

At On... Qua... South ... Pritcha... off one ... ful ral... Monda... nucka ... Commi... Da... flore ... night ... and cl... Wapan... whisky ... to the ... store.

Port ... vo... Port ... O. Bla... Refini... was c... his bo... fifty y...

Velasc... Vel... Brazo... was s... ceiver... presid... chase... der w... to $2...

Great ... persc... H. G... openi... of Ho... sion. ...

Port ... raliv... rate ... cent ... on th... shipr... Chic...

ing ... Chic...

ENDORSEMENT

J. Bryan Dictates to Re- an Interview.

TION OF NOMINEE

Before Time to Make a and Democratic Party Entitled to Name Man Most Available.

July 4.—William Jennings Mrs. Bryan arrived from Tuesday afternoon. They New Castle and remained the day, Mr. Bryan desiring to quietly complete some Arriving here, Mr. Bryan Hotel Cecil, where he was by callers. John Burns, Stead and Mrs. Stead came the evening, and paid an ex- Messrs. Bryan, Burns and in an animated dis- economics and of the labor Mr. Bryan read a great mass mail. When he had fin- his letters he received of newspaper correspond- directed the following:

suggestion of a reception New York came to me be- action of any state conven- before there was any dis- the next campaign. It the Commercial Travelers' which Mr. Hoge is presi- him I should be pleas- the members of the league, that the reception be char- simplicity. Now that the some of the state conven- raised a question as to the significance of the reception, to say that it must be re- the light of an endorsement nomination. While the compliment paid by state conventions, I do their expression as bind- them or upon the party of I shall not prosecute them of promise if they transfer to another; I will not their letters. To allow to be regarded as an in- would in the first place be others who may be candi-

seen the names of several as possible candidates. Congressman Hearst, Sen- and Governor Folk, who dered conspicuous service and the country, and their be considered. The par- to its most available man, question of availability can- determined so far in advance. and issues may well the claims of some one of mentioned, and the list an open one until the time choose.

add that it would not be to be put in the attitude of my candidacy, or admit- certainty of my being a can- two years before the con- I am not willing to sit on look pretty that long. I be in a position to say what to be said, write what to be written and do ought to be done. I am years, and cannot spare out of my life just at this

be glad to return to Ameri- every day of my trip enjoyable. I shall be glad friends in America, and met them they will be as before to do what they on issues and candidates." that Mayor McClellan Mr. Bryan said he had he was here. He expressed that the mayor had the Salisbury wreck, he hoped to meet him.

Mrs. Bryan will spend the Ambassador and Mrs. Reid Park, and then go to Italy, here July 23, when Mr. Bry- the inter-parliamentary

Mrs. Bryan will then make Scotland, going thence to Spain."

ELEVEN KILLED.

Results of the Running Away of a Car.

Pa., July 4.—A runaway flying like the wind down branch track that runs from Portage, killed eleven per- injured several more. The left standing near Puri- the mines closed, and some person loosened the brakes it to speed down the

happened on what is Martin's Branch, a stretch four miles long. The car was one mile west of Portage, but space of three miles elev- were instantly killed.

DETERMINED TO DIE.

Jump From Thirteenth Story of a Chicago Skyscraper.

July 5.—An unidentified committed suicide by jumping thirteenth floor of the Stew- into an areaway in the of the building. He was about years of age, and wore a The railroad tickets indi- had recently traveled much Territory.

Went Ashore.

Mass., July 5.—French Kanawha went ashore on Pol- shoals.

Disorders Continue.

July 5.—Disorders in central and southern prov-

MRS. BUCK DEAD.

Wife of Well Known Army Officer Departs This Life.

Atlanta, July 4.—Mrs. Kate Buck, wife of Captain B. B. Buck, Sixteenth United States infantry, died at Fort McPherson, Ga., June 14, after a brief illness. The remains were buried at Arlington Heights in the national cemetery, by the graveof her father, Gen. B. F. Bernard, late of the United States army. Surviving her are the husband, two daughters, Mrs. Alice Churchill, wife of Lieutenant J. M. Churchill, and Mrs. Pauline Hyatt, wife of Lieutenant John W. Hyatt—and one ten-year-old son, Beaumont. Mrs. Buck was born in Arizona, and spent the years of her life at the various army posts and in the Philippine islands.

Captain Buck was appointed to West Point from Dallas, Tex., by Congressman Wellborn. During the Spanish-American war he was colonel of a Texas regiment.

FIRST STEP.

One Hundred and Fifty Broilers Put In Cold Storage.

Washington, July 5.—Dr. Wiley, chief of the bureau of chemistry of the department of agriculture, Tuesday put into cold storage 150 broilers, which is the first step towards an investigation of the effect of cold storage on food products. Half of the broilers were drawn. They will be taken out from time to time within the next five or six months, cooled and tested.

The department has completed an investigation of the effect of freezing upon fruit. It has been disclosed that cold storage continues to improve all kinds of fruit for the first four or five months, but when it reaches perfestion it neteriorates rapidly. Dr. Wiley believes he can secure just as accurate information concerning meat and all other food products.

The investigation was provided for under the last agricultural appropriation bill.

The departments of agriculture, treasury and commerce and labor will soon name representatives to draft regulations for the operation of the pure food law, which will go into effect Jan. 1 next.

FAITHFUL FIDO.

Dog Journeys From West Texas to Lamar County.

Paris, Tex., July 5.—About two months ago a farmer named Powderly, this county, left home in a wagon on a prospecting trip through Indian Territory. He was accompanied by a faithful dog. After rambling through the Choctaw nation and a part of Oklahoma, the farmer crossed the river to west Texas. When he had grown tired of seeing that section he sold his wagon and team and returned home on the train, leaving his dog behind. To his astonishment the dog showed up at home a few days after his master's return.

BIG RAID.

At One Place Over Two Hundred Quarts of Whisky Were Found.

South McAlester, July 5.—Marshal Pritchard of the Central district pulled off one of the largest and most successful raids ever known in the district Monday night. Coalgate and Wapanucka were the scenes of operations. Commissioner Virgil Hicks of Atoka and Deputies Dowell, Cassidy and Leflore did the work, and during the night raided fifteen alleged gambling and cider joints in two places. At Wapanucka they found 255 quarts of whisky concealed in a false bottom to the prescription case of a drug store.

ACCIDENTAL KILLLING.

Port Arthur Man Was Cleaning Revolver and It Was Discharged.

Port Arthur, Tex., July 5.—While H. O. Black, superintendent of the Gulf Refining company's pumping plant, was cleaning a revolver the weapon was discharged. The bullet entered his bowels. He walked to his dwelling, fifty yards away, and soon died.

ROAD SOLD.

Velasco, Brazos Valley and Northwestern Is Disposed of.

Velasco, Tex., July 5.—The Velasco, Brazos Valley and Northern railway was sold at Angleton. Under the receiver's high holding C. H. Alexander, president of the road, became the purchaser at $80,000. The judgment under which the road was sold amounted to $236,000.

ENCAMPMENT BEGINS.

Great Gathering of Baptists Is In Session at Palacios.

Palacios, Tex., July 5.—About 2,000 persons attended the first session of the Baptist encampment. Rev. Dr. W. H. Geiswert of Chicago delivered the opening address. Rev. Carroll Smith of Houston had charge of the first session. There is plenty of ice water.

Cut In Grain Rate.

Topeka, July 5.—The Santa Fe railway has announced a cut in the rate on grain shipments of one-fourth cent per 100 pounds from any one point on the system, effective at once. The reduction will also apply on export shipments to Galveston. This action is made to meet the recent cut by the Chicago Great Western.

Kicked to Death.

Durant, July 5.—Ezra Jennings, living near Barwick, was kicked to death by a horse. He was riding on a load of oats. The team stopping suddenly, he fell forward on the horses and one of them literally kicked him to death.

Agrarian Bill Approved.

St. Petersburg, July 5.—Government agrarian bill has been approved by parliament.

LYNCHED AND BURNED

Fate That Was Meted Out to Negro at Chickasha.

CONFESSES HIS CRIME

After Being Taken Before Victim and Identified Miscreant Strung Up, and Before Death Comes He Is Burned.

Chickasha, I. T., July 2.—A negro rapist was lynched and then burned at the stake here early Sunday. The negro is alleged to have assaulted a fifteen-year-old white girl near Womack, I. T., a small village east of here. The posse which lynched and burned the negro was organized immediately after the crime and began pursuit.

The girl who was criminally assaulted is the sixteen-year-old daughter of Ira Robertson, residing near Womack. The negro was captured Saturday night, and after being taken back to the scene of his crime, was hanged and burned near the spot where he committed the deed. He confessed, and offered no resistance to the mob. To one person the negro gave his name as Cliff Mays of Marshall, Tex., and he told another that e was Will Newbright of San Antonio.

By the time negro was overtaken near Bradley fully 400 men had joined was nearly 2 o'clock Sunday morning when the Roberston home was reached, and the negro was brought before the assaulted girl.

"That's the one," said she at once, and the negro replied: "Yes, lady; I'm the one. Gentlemen, I admit the crime."

The mob proceeded with the their victim past the spot where he had committed the crime, and to a tree near the road, where a rope was thrown over a limb about eighteen feet high, and the other end knotted about the man's neck. He was given an opportunity to speak, and again he confessed his guilt, and after a fervent prayer to God for forgiveness, he was drawn into the air to die by strangulation.

Before life was extinct the body was lowered to the ground and logs and brush were heaped upon it and the mass ignited. For a moment the body writhed, and few groans were heard and the flames completed the work. Two hours later the charred body was buried under the same tree, under direction of a deputy marshal from Purcell, who had been thwarted in his effort to take the negro from the mob.

Miss Robertson's condition is no serious.

TWENTY-SEVEN DEAD

London, July 2.—The American line special from Plymouth, carrying forty-five passengers who had debarked Sunday night from the steamer New York, from New York June 23, was wrecked at Salisbury, thirty miles from London, Sunday morning. Twenty-three persons were killed and six injured.

Four trainmen were also killed.

The train had passed the Salisbury station platform at very high speed. At a sharp curve just outside the station the locomotive jumped the track, and, plowing up the rails, crashed into a westbound freight train. The engine mounted the girders of the railroad bridge over the River Avon and turned turtle. There were three passenger coaches in the train. The first shot past the locomotive and crashed into the railway bridge, and was smashed into splinters.

The second and third passenger coaches were toppled over on the line and completely destroyed. The conductors of the van, containing a cook's kitchen, was saved by the conductor, who promptly applied the brakes.

Rescue parties set at work instantly, but to little purpose, and the injured were forced to remain buried in the debris a long time. As the bodies of the dead were extricated they were laid in rows on the station platform to await identification.

All the physicians in Salisbury were summoned. The body of the engineer was found on top of the fire box, charred beyond recognition. It was necessary to saw open parts of the coaches in order to relieve survivors and to secure the bodies of the dead.

The injured were moved to the Salisbury infirmary, where the entire staff, assisted by local volunteer surgeons, attended them.

By the merest chance Mayor McClellan of New York was not on the wrecked train. He had an appointment to keep in London, and although he was late in arriving at Plymouth, he decided to come direct here, instead of going to Cherbourg with Mrs. McClellan, who was en route to Paris. His hand baggage had been transferred to the tender to land at Plymouth, and he was going to board the tender when an officer of the steamer, whom Mrs. McClellan had been asking to urge her husband to accompany her to Cherbourg, told the mayor he could still reach London in time to keep his appointment if he went on to Cherbourg, and thence to Southampton. Just before the tender left the ship's side Mayor McClellan changed his mind, and the steward threw his baggage back on board the New York as the tender was casting off her lines.

Shot to Death.

Jefferson, Tex., June 30.—Harry Newman, a young man of Marshall, was shot through the head and instantly killed at the depot here.

Compromise Ticket Wins.

Panama, July 3.—The elections here passed off quietly. The compromise ticket was elected.

One Company Arrives.

Austin, July 3.—One company of the Twenty-sixth infantry is in camp.

PRICKLY ASH BITTERS

THE SYSTEM PURIFIER

Drives Out That Bilious, Lazy Feeling.
Makes You Bright, Active and Cheerful.

CURES CONSTIPATION

SOLD AT DRUG STORES - PRICE $1.00 PER BOTTLE

SOUTH TEXAS

[Continued from Page Six.]

He is now assistant county attorney of Bexar county and is doing well. Lawyer H. B. Leonard also has resided there several years and has built up a large and lucrative practice in partnership with another prominent attorney of that place. He has prospered and now owns a large ranch a few miles out from San Antonio. When we called at his office we found him absent, being at his ranch, and therefore did not get to see him. We also here met Richard Frank, late of Stephenville, who is now connected with the San Antonio real estate agency of Groesbeeck & Co.

At Austin we called upon Gov. Lanham at his office in the capitol and was the recipient of courtesies at his hands. Also called at Commissioner Clay's office, but found him absent attending the commencement exercises of the A. & M. college at Bryan, in which he is connected in some official capacity. We were shown many courtesies by his office assistants and the limited time at our disposal permitted quite a little look through the department of statistics and history. The department of history and statistics is probably the most interesting department in the capitol, at least to us. Here is collected all of the available documents and relics of Texas since her history began. We saw many original state papers of the republic of Texas, including a treaty of the republic with Great Britain, with original binding, with the great wax seal of Britain enclosed in a solid silver case and dangling from the document by a silken cord. The treaty bore the autograph of Queen Victoria, signed in the fifth year of her reign of sixty. There were also many other treaties with foreign countries and one with the United States. We saw the original letter in Travis' own hand, sent out by him from the ill fated Alamo and appealing to Texans for help to hold the fort against the hords of Mexicans who were then gathering about the little garrison, which Travis announced in his appeal they had determined to defend with their lives. There were autograph letters of Houston, Crockett, Bowie and others, battle flags rent by shot and shell at the Alamo, at Goliad and at San Jacinto, Texas flags that had seen hard service in the war between the states, some of which had been captured, but recently returned by the federal government. There were many other unpurchasable relics bound with historic links of gold with the brave struggles of the martyrs and patriots who have fought for Texas and her people from the time the territory of Texas was a wilderness claimed by France to the time it became a member of the family of the greatest union of states on God's footstool.

Our trip to south Texas, though brief, was very enjoyable and we acknowledge the courtesies of Col. W. G. Crush of the M.K. & T. railway, Geo. F. Lupton of the Aransas Pass, Col. Chas. Hamilton of the Texas Central, D. J. Price of the I. & G. N., C. W. Strain of the Frisco, Wm. Dougherty of the St. Louis, Brownsville & Mexico and the citizens of Corpus Christi and Brownsville, which helped to make it so.

Additional Train Service for Colorado Tourists.

Beginning on the 10th inst. the F. W. & D. C. Railway, ("The Denver Road") re-established double-daily train service between Fort Worth and Denver under faster schedules than ever before. These trains leave Fort Worth at 9:45 a. m. and 8:45 p. m. and arrive at Fort Worth from Denver at 5:10 p.m. and 7:25 a. m. daily, thus preserving connections with all other Texas lines in both directions and affording Colorado tourists all that could be desired. Each of these trains is operated solid between Fort Worth and Denver and carry Pullman palace sleepers and also serve all meals in superb cafe cars at city prices upon the "pay only for what you order" plan.

In connection with the foregoing, this company has placed in service additional trains between Fort Worth and Quanah, Texas, a distance of 192 miles, for the accommodation of local travel, and by reason of same has been enabled to reduce the time of through trains between Fort Worth and Denver more than two hours, all of which should and will be appreciated by vacationists bound for "cool Colorado" and by the traveling public generally. 5-4t

Hot Weather Dainties

take a back seat when our Ice Cream is served. When old Sol is making the thermometer climb out of sight, you want Ice Cream. We have ICE CREAM BY THE BARREL and sell it wholesale or retail, either way. It's the kind you want more of. You can't make it at our price. Besides, ours is better.

McCampbell & Herndon.

TIRES FIXED WHILE YOU WAIT.

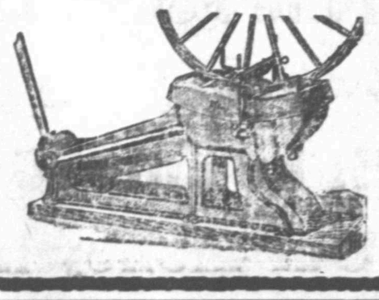

Our Cold Tire Shrinker enables us to tighten your wagon or buggy tires in a very short time without heating and without injury to the tire, and it will hold much longer than hot setting. The Cold Tire Setter gives the wheel only as much dish as is needed. Call and see me.

J. J. EASLEY,
Opposite T. C. Depot, Dublin

R. L. PIPES

Real Estate, Rental and Insurance. . . .

Office over Dublin Drug & Jewelry Co.

Keep Cool

¶It's no use getting excited because the weather is hot. You can't argue with old Sol. Just take thing as they come. If it's hot

Get an Electric Fan.

¶The expense isn't much and you'll have solid comfort from its use. It's a good way, too, to spend a part of the money you're piling up. 'Phone us to put one in. Won't cost much and make you happy as a lark.

Dublin Gas & Electric Co.

¶It's Quite Natural to suspect those who claim too much virtue. Instead of discribing the beauty of our Photographs, we simply write you to come and judge for yourself. Examine the pictures we have made. They will tell you a story of perfected photography better than we can. And we respectfully suggest that others would say the same of your portrait if we took it.

EDMONDS' STUDIO.

Blind Headache

"About a year ago," writes Mrs. Mattie Allen, of 1123 Broadway, Augusta, Ga., "I suffered with blind, sick headaches and backaches, and could get no relief until I tried

WINE OF CARDUI

Woman's Relief

I immediately commenced to improve, and now I feel like a new woman, and wish to recommend it to all sick women, for I know it will cure them, as it did me."

Cardui is pure, medicinal extract of vegetable herbs, which relieves female pains, regulates female functions, tones up the organs to a proper state of health. Try it for your trouble.

Every druggist sells it in $1.00 bottles.

WRITE US FREELY

and frankly, describing your symptoms. We will consider your case and give you free advice (in plain sealed envelope). Don't hesitate, but write today. Address: Ladies' Advisory Dept., The Chattanooga Medicine Co., Chattanooga, Tenn.

TOM MILLER'S 11TH

July Clearing Sale

Beginning Saturday Morning, July 7th.

EVERYBODY knows what our Closing Out Sale means. They know we don't advertise one of these sales until we get ready to close out the remainder of the season's stock. Our business has been good this year, we have made good money. The balance of our stock will be offered to you at similar prices to the few we mention below. Our money has been made, all we want now is to get rid of the remnants and balance of Summer Goods, of which we have considerable on hand yet.

CLOTHING $9.85

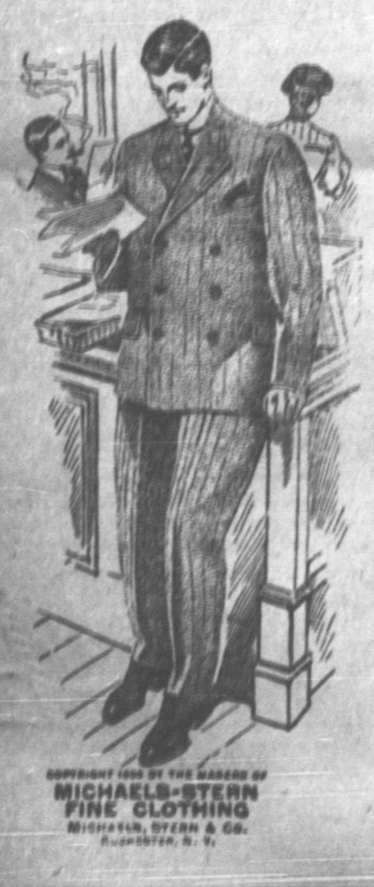

Every Summer Suit of Men's Clothing in our Store, including all new **SERGES, GRAY FANCY WORSTEDS, OYSTER COLORS, &c.,** of the best fitting clothing made, which we have sold all Summer at **12.50 15.00** and **16.50** now goes at..... **$9.85**

Lot of Dublin people remember the great **9.85** sale of one and a half years' ago.

We will offer our **6.50** to **8.50** Suits to close out at the low price of..... **$4.90**

All Odd Coats, Vests and **Pants will be offered at Close-Cut Prices.**

All Suit Cases, Trunks and Grips at Cut Prices

Straw Hats Cut Almost in Half
Straw Hats worth 15c to 25c, choice, **5c.**

Laces and Embroideries

All the women know how strong we are on these lines.

10 pieces lace, old style, worth 2½c, 5c and 7c, to close out at per yard only **1c**

25 pieces assorted laces, worth 8c, 10c and 12½c, to close out at per yard **5c**

All other laces to close at Cut Prices.

15 pieces Embroidery worth 10c, now **5c**

10 pieces Embroidery worth 10 to 15c now only **8c**

15 pieces Embroidery worth 12½c to 25c now only **10c**

All other Embroideries, Allovers, Etc. at ¼ to ½ Off.

100 Umbrellas worth 75c, now **49**
50 Umbrellas worth $1.50 for only.. **85c**
Ladies' Skirts worth from $5.00 to $8.50, choice for **4.65**

LOW SHOES

75 to **100** pairs Ladies Oxfords in broken lots, worth from **2.00** to **3.50** to close out this sale at from.... **1.10 TO 1.90**

100 pairs Misses Oxfords at at **Cut Prices**

Big line Men's and Boys' Oxfords at **Cut Prices**

ALL TANS CUT HALF IN TWO

WASH DRESS ..GOODS..

In this line we have something like **500** yards in new patterns, figured and stripes, fast colors, worth **10c** to close at **5½C**

400 yards beautiful Wash Lawn, nice new patterns, worth **12½c** to close at..... **8½C**

600 or **800** yards Dimities, Organdies, Lawns, etc., elegant patterns, been selling at from **15c** to **25c** nothing higher than..... **12½C**

All Things in Dress Goods at Exceeding Low Prices

WE Can't mention all, we can only show you. If you need goods attend our Great Closingout Sale. We may all be busy when you come in, but make yourself at home and we will wait on you as promptly as possible. Ten Days of Cleaning up Summer Goods.

What we Advertise we Do.

RESPECTFULLY,

TOM MILLER.