Have You Started Yours?

18 Shopping Days To Christmas

THE SNYDER DAILY NEWS

VOL. 8, NO. 186 — SNYDER, TEXAS, TUESDAY, DECEMBER 3, 1957 — TEN PAGES—PRICE 5c

Road Project Hearing Tomorrow

Several men from Snyder will be in Austin tomorrow to represent local interests in a hearing before the State Highway Commission on the proposed widening of the Big Spring highway in Snyder.

County Judge Edgar Taylor met last night with the board of directors of the Chamber of Commerce and made a report on the proposed project.

The city and county have agreed to cooperate on the cost of right-of-way and curbing for the project, which would include the widening of the highway to four lanes, if the Texas Highway Department will do the roadwork and paving.

There was no indication the highway commission would turn mended by Jake Roberts of Abilene, district highway engineer. Roberts recommended the local group have a hearing before the highway commission because the state's cost would be substantially over $100,000.

Judge Taylor told the chamber directors that probably the entire county commissioners court would be in Austin for the hearing. The board has named as chamber representatives Roy Dunlap, chairman of the chamber highway and safety committee, and Grady Elder, chamber manager. Dunlap, who is city manager, will also represent the city at the hearing.

The proposed project would include the straightening of the highway in the city. The highway would be widened to four lanes from the Deep Creek bridge south to the curve just south of the city limits. There is also proposed some kind of safety measure at the curve, where the street leading to Cogdell Memorial Hospital intersects the highway.

In other action last night, the chamber board discussed the annual banquet to be held Jan. 10 and decided to hold a director election sometime this month.

Dr. Wilton Jones, president, is to appoint a nominating committee within the next few days, and that committee will submit a list of nominees for director posts.

PRESIDENTS OF JAYCEES—The national, state and local presidents of the Junior Chamber of Commerce are pictured above at a luncheon meeting here yesterday at Martha Ann Woman's Club. At left is Texas Jaycee President Pete Snelson, Midland, center is Charles E. Shearer, Jr., Indianapolis, national Junior Chamber of Commerce president, and at right is Charlie Blakey, president of the Snyder Jaycees. (Lee Watson photograph)

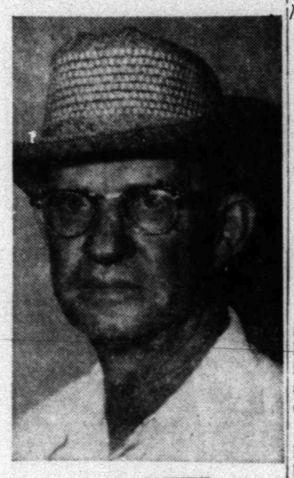

J. W. COFFEE
...Dies at home

J. W. Coffee Dies Monday; Rites Today

Funeral services were set for 3:30 p.m. today for James Wilbur Coffee, Sr., 54, who died at his home two miles northeast of Snyder yesterday following a heart attack.

Mr. Coffee, a farmer and rancher, had been a resident here since January, 1943, moving here from Loraine.

He was a native of Loraine, born there May 2, 1903. On May 13, 1925, he married Jeannie Roverta Evans at Loraine.

He was a member of the Twenty-fifth Street Church of Christ and the Masonic Lodge. He was also active in City League and Pony League baseball here.

Glen Pace, miniter at the Twenty-fifth Street Church of Christ, was to officiate at services at that church. Burial was to be in Hillside Memorial Gardens under direction of Bell Funeral Home.

Pallbearers were to be F. H. Patterson, J. C. Massingill, Robert Bruce, L. T. Smith, Jim Ikard, and Eston Hardin.

Survivors include the widow, one daughter, Mrs. C. U. McDaniel of Snyder; three sons, J. W. (Jimmy) Coffee, Jr., of Odessa, Douglas Max Coffee of Big Spring, and Bob Milton Coffee, of Odessa; his mother, Mrs. T. J. Coffee of Loraine; three sisters, Mrs. W. F. James of Loraine, Mrs. L. T. Smith of Sweetwater, and Mrs. Robert Bruce of Snyder; three brothers, Floyd Coffee, Ira Coffee, and Jack Coffee, all of Loraine; and 10 grandchildren.

Dispute Settled

AUSTIN (AP)—Union bus drivers and mechanics of Austin Transit Corp. ended a wage dispute last night by voting to accept an 18-cent hourly wage increase. The increase boosts drivers' pay to $1.60 an hour and mechanics to $1.67.

Plenty Of Engineers

EL PASO (AP)—A slump in demand for graduating engineers at Texas Western College and the University of Texas was reported yesterday by school placement officials.

Ike Invites Adlai To NATO Meeting

WASHINGTON (AP) — Adlai E. Stevenson said after a White House conference today that President Eisenhower wants him to attend the NATO summit conference in Paris Dec. 16.

The 1952 and 1956 Democratic presidential candidate said he probably will not make a decision for another week or 10 days, pending completion of his work with Secretary of State Dulles on preparations for the meeting.

Stevenson said Eisenhower gave no indication during their 10-minute meeting whether he (Eisenhower) personally will head the American delegation.

The President's attendance once was virtually written off because of the mild stroke he suffered a week ago yesterday, but now he is awaiting word from his doctors on whether he can go after all.

This morning's talk was the first face-to-face meeting of Eisenhower and the man he twice defeated for the nation's highest post since early 1953.

After his talk with the President, Stevenson sat in for a 90-minute briefing of congressional leaders of both parties on the administration's proposals for the 15-nation parley.

Stevenson said some of those proposals may require legislation to put them into force.

The principal move of that sort under consideration of the White House appeared to be a proposal to broaden considerably the President's discretionary authority inn exchanging nuclear weapons information with allies.

The present Atomic Energy Act — even though amended in 1954 to permit exchange of information of atomic power plants — still continues rigid restrictions against giving information on weapons designs or transferring nuclear wapons.

The 1954 amendment did contain a minor provision permitting the United States to give its allies some idea as to size, shape and weight of weapons for purposes of planning on their handling and delivery in event of war.

Today's proposals presumably were pointed to the idea that the President be granted the authority to give detailed information about weapons to Britain and other allies. He already has authority to permit exchange of information on missiles (minus nuclear warheads) and on war plans in general.

The proposed change in the law would not authorize the President to turn over complete atomic weapons.

Present law permits export of fissionable material for research and power plant projects, but with the proviso that it must not be used for weapons fabrication.

The United States, by means of upper air analysis, seismographic equipment and other methods, has been monitoring Russian nuclear tests since 1948.

In that time, this country has obtained a pretty fair idea of the technique known to the Russians. In many instances, it is evident that Russia already has knowledge which this country cannot give to its allies.

Stevenson did not participate in the briefing of the congressional leaders. That was done by Secretary Dulles and Adm. Lewis Strauss, chairman of the Atomic Energy Commission.

Stevenson said his own views on the NATO proposals will be submitted directly to Dulles in the form of a memorandum and in personal consultations.

"I am acting as a consultant, giving the secretary the benefit of my advice on NATO problems," Stevenson said. "That is my purpose, and that alone."

Presumably the invitation to go to Paris lacked any formality. Stevenson simply said, "The President said he would be very happy to have me go."

Zone Changes Get Approval

Zoning classifications were changed by the city council on three areas of Snyder last night with the first reading of an ordinance which had been recommended by the city planning and zoning commission.

Two of the areas rezoned were classified as residential areas when the city was originally zoned, but have always been used for other purposes.

One of the areas includes a strip along Avenue E north of the East Highway to the Santa Fe classified as neighborhood business zone; another a 41-foot wide strip of land east of the Big Spring highway south of Fortieth Street which was changed from residential to neighborhood business zone.

The third area rezoned was the Towle Place in southwest Snyder which was originally zoned as an industrial site and has now been rezoned as a one-family residential area, because the land is on longer used industrially.

In a separate zone reclassification action, the council reclassified the east 76 feet of the west 138 feet of Lot 1, Block 1, Highlands Addition, from single-family residential class to commercial classification. This action had also been recommended by the planning and zoning commission.

The firm of Parkhill, Smith, and

See ZONE, Page 2

★ ★ ★

Harbin Rites Set Tomorrow

Funeral services will be held at 2 p.m. tomorrow in Dublin for Clanton N. (Pete) Harbin, 44, of 2200 Thirtieth Street.

Mr. Harbin, who was night manager at McCormick's Super Service, died at about 8 p.m. yesterday in Cogdell Memorial Hospital after suffering a heart attack yesterday afternoon.

A resident of Snyder seven years he was born April 9, 1913, in Dublin. He was a member of the Veterans of Foreign Wars.

The church and officiating minister for the Dublin service had not yet been announced at noon. Burial will be in the Green Creek Cemetery at Dublin under direction of Bolger Funeral Home.

Survivors include his mother, Mrs. Tom Harbin of Dublin; his wife, two daughters, Mrs. W. R. Guynes of Snyder and Wanda Harbin of Snyder; six sons, Page Harbin and James R. Harbin of Odessa and Raymond, Jerry, Bob, and Tom Harbin, all of Snyder; one sister, Mrs. Bill Gee of Dublin; four brothers, Bruce Harbin of Los Angles, Dick Harbin of Dublin, Dale Harbin of Stephenville, and T. N. Harbin, whose address is unknown.

Hawley Plant To Be Closed

BIG SPRING, Tex. (AP)—Cosden Petroleum Corp. will close operations at its refinery near Hawley north of Abilene within 30 days, R. L. Tollett, president, said yesterday.

He said necessity for closing the 7,000 barrel-per-day refinery stems from a 50 per cent reduction by the federal government's purchases of aviation grade gasoline from the Cosden Big Spring refinery starting Jan. 1.

Tollett said the plant would remain closed for at least one year, maintained under standby operating conditions.

"The decision to close was based entirely on the economic factor which is beyond our control," Tollett said.

He added "about one-third of the 70 Hawley employes will have jobs at the Big Spring refinery.

New Five-Year Improvement Plan For City Under Study

A five-year plan for development of Snyder according to the needs of the city as can now be foreseen was presented to the city council last night by Roy Dunlap, city manager.

The plan calls for capital outlays which will be necessary to keep city facilities up with the anticipated population growth.

Snyder's population is presently estimated to be 17,500 persons by the city manager, who based his estimates on utilities connections, postal receipts, tax rolls, and other usually accurate indicators — and in December of 1962 is predicted to be 21,000 persons.

Dunlap's projection of the Snyder population figure anticipates a population of 26,000 persons by 1970.

To keep up with this growth the city will have to spend $730,000 for capital improvements in the next five years, Dunlap forecasts.

In his report, Dunlap also presented a summary of the previous five-year plan which was outlined in September of 1955, but has already been accomplished through expansions necessitated by growth of the city.

Boundaries of the city in the anticipated five-year plan will be moved out to accept new annexations, and the rough outline of the city will be smoothed up somewhat by development of areas now geographically in the city area, but still outside the city limits.

In the expansions to present city facilities it is anticipated that $50,000 will have to be spent on the sanitary sewer system above the amount required from developers of subdivisions.

Approximately $95,000 will have to be spent expanding the water system, a portion of which will have to go for a low service pump station and storage, and the remainder on the distribution system.

Residential type parks to provide playgrounds within the city residential areas or adjacent to them, will probably require $90,000 to cover cost of land and improvements to make the land into parks.

A new city hall building which will be one of the most needed new facilities in the next five years is anticipated to cost $180,000.

A new fire department sub station in north Snyder to provide fire protection to that expanding area is estimated to cost $130,000 for the station and fire equipment.

The final $185,000 of the $730,000 total would go for a badly needed storm sewer in southeast Snyder and for a paving program.

Dunlap emphasized that these proposals are subject to change at anytime, and that the present tax structure of the city could not provide for an outlay of $730,000 at one time at the present.

"If the city council accepts these things as an improvements program, the entire bond sum of $730,000 could be voted at one time and the bonds issued as the money is needed without an increase in the tax load of the citizens of Snyder," Dunlap said.

"At present the city could issue $300,000 in bonds without changing the tax structure," he added.

Cold Front Rolls Across State Today

By The Associated Press

Another cold front rolled south across Texas Tuesday.

The front lacked punch, however, and failed to drop temperatures drastically.

The front extended from just west of Texarkana to just north of Waco and out in the general direction of the Big Bend country early Tuesday, on a line south of San Angelo.

Skies in West Texas were clear and mostly cloudy elsewhere.

Alice, Kingsville and Corpus Christi had fog.

Agriculture authorities in the Lower Rio Grande Valley said Monday the cold wave which swept the area Sunday ruined about 90 per cent of the Valley's tender fall vegetable crops and struck a serious blow to the economy.

County agents and shippers said the frost and freeze killed most or all of the peppers, tomatoes, squash, beans, peas and eggplant.

The loss of the tomato crop was believed the most serious. The crop was good and the price and demand were up.

W. H. Friend, associate county agent from Weslaco, said most of the new growth on citrus trees was killed. He said he could not estimate the effect on next year's citrus crop.

Hurricane Damage Light On Hawaii

HONOLULU (AP) — After lashing Hawaii with torrential rains and winds up to 92 miles an hour, Hurricane Nina prowled the Pacific today, spending her fury some 200 miles to the northwest.

Jaycees Challenged To Make Lives Count

The president of the United States Junior Chamber of Commerce lifted the expression "put your shoulder to the wheel" out of the realm of trite remarks here Monday.

Speaking to Snyder Jaycees and a large group of visitors, Charles E. Shearer, Jr., of Indianapolis, Ind., challenged his fellow Jaycees to make the 21 to 35 period in their lives count for their respective communities.

"If you are not satisfied with something in your community, do not criticize unless you are trying to do something about it," he warned.

Shearer compared the growth of the Jaycee organization with that of the nation itself. He said the Junior Chamber of Commerce had objectives like those of the Continental Congress over 180 years ago. This was true when the first Jaycee club was organized with 12 men in St. Louis in 1940, and remains true today in an organization with over 200,000 members in 54 countries, Shearer declared.

"Ask yourself what you have done today, or this week, to improve your community," Shearer challenged.

He said the Jaycees had long been staunch advocates of the free enterprise system, but warned that the system cannot be taken for granted.

In driving home his point he quoted a noted Texan who once served as U. S. Jaycee president: "Freedom is not free," John Ben Shepperd said.

Shearer was introduced by W. E. Snelson of Midland, president of the Texas Junior Chamber of Commerce.

Earlier, Bob Deegan of Abilene, state vice president of the organization, had presented a trophy to Charles Blakey, local club president. The Snyder Jaycees earned the trophy for their work in support of the Diabetic Society during the past year. The year's work entitles the local club to retain the trophy for a full year. It a club wins the trophy three years in a row, it will gain permanent possession of the trophy.

Zane Gilbert, past president of the Snyder club, introduced guests at the luncheon.

Shearer is the first national president ever to visit the Snyder club.

WEATHER

SNYDER TEMPERATURES: High Monday, 66 degrees; low 29 degrees; reading at 7:30 a.m. today, 37 degrees.

EAST AND SOUTH CENTRAL TEXAS: Clearing and colder this afternoon and tonight. Fair and cool Wednesday. Lowest 30 to 40 in north and central tonight.

NORTH CENTRAL TEXAS: Clearing and colder this afternoon and tonight. Fair and cool Wednesday. Lowest 25 to 35 tonight.

WEST TEXAS: Generally fair through Wednesday. Colder this afternoon and tonight. Lowest 22 to 32 tonight.

SPOT MUSE

SCHEDULED to be on hand to greet Santa Claus at 4 p.m. today were the Snyder high school and junior high bands and the high school choir.

SANTA was to arrive by helicopter on the courthouse square and remain for a half-hour visit with children of the Snyder area. The visit officially opens the Christmas season in Snyder, although the season is well underway unofficially, if the increase in shoppers downtown is any indication.

HELPING OFFICERS with traffic this afternoon during the Santa Claus visit was to be a corps of men from the National Guard, headed by Capt. John Lynch.

A 33-YEAR-OLD Snyder man decided to be helpful to law enforcement here and began working traffic on west Thirty-seventh Street a few nights ago.

HE WAS DRIVING a car equipped with a "whip" antenna and red light, and he stopped at least one man and searched him, taking time out to yell at other motorists as they passed by.

SHERIFF Earl Abercrombie, getting a couple of calls on the man, went out to check on him, and he was still in the process of searching the man he had stopped saying he had tailed him for running a stop sign. He pleaded guilty in justice court to a charge of disturbance and is now serving time in jail in lieu of his $50 fine.

Vanguard Prepared For Early Flight

CAPE CANAVERAL, Fla. (AP)—Engineers worked at top speed today to prepare America's first space satellite for launching at dawn tomorrow or soon thereafter.

They apparently remedied one last-minute problem, the malfunctioning of ground support equipment designed to cool some of the fuel before it was pumped into the rocket. A valve was replaced.

They also labored to eliminate noise interference in the crucial second stage of the three-stage vehicle which will attempt to place a 6½-inch ball into an orbit 300 to 1,200 miles above the earth.

If it is not eliminated, this difficulty could make the 72-foot-tall rocket wobble in flight and cause it to break up.

The experts were optimistic that they would have this trouble worked out.

Builders of the third-stage rocket—the rocket that actually will propel the Vanguard satellite into an orbit and itself become a satellite — showed up for launching preparations and expressed confidence that if the first two rocket stages work perfectly theirs will too.

Charles E. Bartley of Redlands, Calif., president of Grand Central Rocket Co., told a reporter: "Our rockets already have gone higher than any others. We hope that this week we can claim a second record."

Wilbur G. Hartzell, the company's progress manager, added that there have been many successful static firings of prototype or experimental models, of the Grand Central third-stage rocket, and no failures.

Segregation Bill Snarled

AUSTIN (AP)—Surprising strength shown by House anti-segregationists gave the Senate today the problem of deciding whether this special session passes a third segregation bill.

After the measure was riddled with amendments, the House voted 77-21 last night to re-refer the measure which already had Senate approval. This apparently killed it in the House.

However, the Senate could bring up today a similar measure already approved by the House and send it to the governor.

Both Senate and House versions would allow county judges to demand any organization involved in a school fuss to produce a list of members. It is admittedly aimed at curbing the National Assn. for Advancement of Colored People.

The House voted to finally adjourn this special session at 7 p.m. tonight. The Senate would have to approve.

House members amended the measure time after time. Segregationist leaders Reps. Joe Pool of Dallas, Joe Chapman of Sulphur Springs and Reagan Huffman of Marshall cried the action was making their bill unconstitutional.

"It won't be any more unconstitutional than it is," Rep. A. R. Schwartz of Galveston said.

Schwartz's amendment was passed in a maze of technicalities. The change would require immediate registration of all groups listed as subversive by the U.S. and state attorney general.

Rep. Obie Jones of Austin added what was felt was the final blow. Jones' amendment would exempt the Parent-Teachers Assn. The exemption, Chapman declared, was discriminatory in nature and would make the bill unconstitutional.

After various efforts to quit and postpone action, a number of the segregationists walked out leaving the House without a quorum.

A "call on the House" was ordered and sergeants at arms brought in enough members for the quorum.

The House then moved fast on Mission Rep. Eligio de la Garza's motion to send the bill to his committee on federal affairs for further study. He also said the committee would ask for an attorney general's opinion.

Hammarskjoid Is On Second Leg Of His Peace Mission

JERUSALEM (AP) — U.N. Secretary General Dag Hammarskjold arrived in Jerusalem today on the second leg of a Middle East peace mission that apparently made little headway in Jordan.

A Jordanian spokesman said Hammarskjold might return to Amman after his talks with Israeli leaders.

That was taken as evidence that the secretary general had found Jordan's leaders adamant in their demand for U.N. inspection of Israeli-held Mt. Scopus and their refusal to let Israeli convoys take gasoline to the hill.

Immediately after arriving by plane from Amman, Hammarskjold went to the U.N. truce headquarters in neutral territory between Jordan and Israel for a talk with U.S. Marine Col. Byron W. Leary, acting chief of the U.N. team.

Later today he was to confer with Prime Minister David Ben-Gurion and Foreign Minister Golda Meir.

A joint U.N.- Jordan communique issued after two days of meetings between Hammarskjold and leaders in Amman indicated that the talks had fallen short of U.N. expectations. The secretary general looked grim as he left the final conference.

Three issues are central in the latest Israel-Jordan tension: (1) Jordan's refusal to allow an Israeli convoy bearing 490 gallons of gasoline to pass through its territory to Mt. Scopus, in old Jerusalem; (2) Jordan's rejection of Col. Leary as a U.N. mediator; and (3) charges from Jordan and Israel that each is building fortifications in the demilitarized zone in violation of the 1949 armistice.

The communique issued in Amman mentioned the convoy dispute and said the Jordanians' views "having been fully clarified, the secretary general will now undertake further steps to resolve the problem."

Leary's name was not mentioned, but the statement said the talks covered the work of the U.N. truce supervisory organization, which he currently directs. The Jordanians have accused him of being pro-Israeli, but Hammarskjold has expressed his confidence in him.

Israeli officials said the Cabinet had empowered Premier David Ben-Gurion to insist that Israel has the right to include gasoline in supplies sent to Mt. Scopus. The officials indicated Ben-Gurion also will press charges that Jordan for a decade has violated truce provisions by building fortifications in the demilitarized area around Mt. Scopus.

Two Shrimp Boats Sink, 8 Disabled

CORPUS CHRISTI (AP) — Two shrimp boats sank in the Gulf yesterday and eight other vessels were involved in accidents, the Coast Guard said.

No injuries were reported.

The Sally Ann, a 68-foot trawler out of Port Isabel, caught fire, burned to the water line and sank. The three crewmen were rescued by the shrimper Tern. Cause of the fire was not determined.

The trawler Paragon sank in the Gulf of Campeche. The Silver Dollar and Bon Kay took the crewmen aboard. The Coast Guard said both rescue boats later ran aground in the same area and the cutter Cahoone was sent from Galveston to free them.

The Panna Marie reported she was disabled and taking on water. Hew crew was taken off by the trawler Sand Bar. Another trawler, the Gulf Defender, broke down in Campeche waters and radioed for help. A Coast Guard spokesman said the shrimper Sunlight was towing the Gulf Defender in.

The William R. radioed for help after she broke down and ran around, but later reported the trouble had been repaired.

The Valley H. said it had the broken-down Two Friends in tow 150 miles of Port Isabel. The Valley Belle and the Helen Mae said they were joining forces to tow the disabled Valley Dawn into port.

The Port Isabel rescue vessel responded to a distress call from the Sherry B. 15 miles northeast of Port Isabel when she was diverted to the burning Sally Ann.

King Talks Of 'Solutions'

RABAT, Morocco (AP) — King Mohammed V told his people today he reached "happy solutions" of American-Moroccan problems in his Washington talks with U.S. Secretary of State Dulles and other leaders.

The King did not specify what the agreements were, but the outstanding subjects discussed were American leases of Moroccan air bases and U.S. economic aid.

A Washington communique said the two countries hoped to reach a provisional solution of the bases question by pursuing present negotiations. It said the United States would continue its aid programs.

The King made his views known in a letter from Los Angeles, where he is visiting. The letter was read over Morocco's radio network by his son, Crown Prince Moulay Hassan.

Four Youths Admit Burglary In Snyder

Four youths, all in the 15 and 16 year-old range, were turned over to juvenile court by officers of the sheriff's department this week after confessing to a burglary here.

The four said they broke into the Scurry Cafe, Lubbock highway, last Friday. They gained entry by prying a window open early Friday morning, before the cafe opened.

Taking $78.50 from the cash register, they then went to Del Rio, where they were picked up by officers. Sheriff Earl Abercrombie went there to bring them back during the weekend.

THE SNYDER DAILY NEWS

Published Sunday morning and each evening except Saturday by the Snyder Daily News, at Snyder Texas.

Entered as second-class matter at the Post Office at Snyder, Texas.

HERBERT FEATHER, Publisher

SUBSCRIPTION RATES: By CARRIER in Snyder 35 cents per week. $1.50 per month. By mail in Scurry and adjoining Counties, one year $9.95. Balance of Texas, one year $12.50. All other States $15.00.

MEMBER OF THE ASSOCIATED PRESS

The Associated Press is exclusively entitled to use for republication all news dispatches in this newspaper, also local news published herin. All rights reserved for republication of special dispatches.

Any erroneous reflection upon the characters, standing, or reputation of any person, firm or corporation which may occur in the columns of THE SNYDER DAILY NEWS will be gladly corrected upon being brought to the attention of the management.

The publishers are not responsible for copy omissions, typographical errors or unintentional errors that may occur other than to correct in the next issue after it is brought to their attention.

All unsolicited articles, manuscripts, letters and pictures sent to the Daily News are sent at the owner's risk and the Snyder Daily News expressly repudiates any liability or reponsibility for their custody or return.

ZONE

Continued From Page One

Cooper was paid its final estimate for engineering services on the $138,576.69 sewer expansion program just completed. The final payment was for $7,639.64. Total on the project was figured at the rate of 6.372 per cent on total cost of the project.

An ordinance was passed on final reading which closes a portion of Twenty-seventh Street and portion of Avenue C, both small segments of unused streets between the East Highway and the Santa Fe tracks. The closed sections of the streets will revert to abutting property owners.

Bids were called for on purchase of four new automobiles for use by the police and fire departments. Three old cars will be traded in.

Approval was granted for Santa Claus to land by helicopter on the south side of the square here this afternoon.

Action was not taken last nigt on a proposal by Southwestern Bell Telephone Co. to require house movers to pay cost of raising and lowering lines prior to house moves, and require additional bonds to cover possible damages. The matter is to be discussed later.

The council was informed that the Colorado River Municipal Water District water rates beginning Jan. 1., will be increased from 15.1 cents per 1,000 gallons to 17.15 cents per 1,000 gallons of water. Snyder's increased cost of water next year is anticipated to be $14,812 under the higher rates.

AMA Warned Of 'Peril'

PHILADELPHIA (AP) — Dr. David B. Allman, president of the American Medical Assn., today urged the nation's organized doctors to fight a "new peril" to their professional freedom.

He called upon all 165,000 AMA members to wage a local-action campaign to enlist support of their communities against proposed national legislation which he declared would, if passed, mark the beginning of the end of the private practice of medicine in this country.

Specifically, he urged the doctors to campaign against a proposal introduced in the closing session of the 85th Congress by Rep. Aime Forand (D-RI).

Under the Forand bill, hospitalization and surgical benefits would be provided under the Social Security program.

TODAY'S MARKETS

FORT WORTH (AP) — Hogs 500; 25 higher; choice 18.00-25.

Cattle 1,900; calves 1,000; steady; good and choice steers 21.00-24.00; commoner 13.00-19.00; fat cows strong 14.00-16.00; good and choice fat calves 21.00-23.75; commoner 15.00-19.00; good and choice stock steer calves 21.00-25.00; stock heifer calves 22.50 down; yearling stock steers 17.00-23.00; stock cows 13.00-16.00.

Sheep 1,300; strong to 50 higher; good and choice lambs 21.50-22.50; wooled stock lambs 21.50 down.

AUSTIN (AP)—Poultry: East Texas weaker 2½-3¼ lb 16-17. Waco weaker 16. South Texas steady 17.

NEW YORK (AP)—Cotton was 30 cents a bale lower to 45 higher at noon today. December 35.91. March 36.25. May 36.23.

STOCK AVERAGES
Compiled by The Associated Press

	Indust.	Rails	Utils.	60 Stks.
Prev. day	240.9	84.2	71.1	158.7
Week ago	233.9	81.6	70.1	154.6
Month ago	234.2	80.7	68.8	155.5
Year ago	258.9	129.5	71.7	177.4

Activity on the stock exchanges in New York yesterday included the following:

	High	Low	Close	Change
Cont. Oil	46⅛	45⅛	45¾	up ⅜
Cosden	18	17⅝	17¾	off ⅛
Gulf Oil	118¾	116¼	116¾	off 2⅛
Halliburton	64	62	62	off 1⅞
Humble Oil	No Transactions			
Monsanto	35¼	34⅝	34¾	off ⅛
Phillips	42⅝	41⅛	41⅛	off 1⅛
Socony	50⅛	48¾	48¾	off 1⅝
Std. N. J.	51⅞	50⅝	50⅞	off ⅝
Sun Oil	70	69	69⅞	up ¾
Sunray	22⅛	22	22⅛	off ⅜
Texas Co.	66	64¾	64¾	off 1¼

NEW YORK (AP)—The stock market opened mixed today with gains and losses about evenly divided.

Price changes ranged from fractions to a point. Trading was fairly active.

Sperry was unchanged at 20⅞, Pennsylvania Railroad unchanged at 13⅜ and General Motors unchanged at 35¼.

Anaconda opened ⅝ lower to 42⅝. Ford ¼ higher at 40½. Socony 1 higher at 49¾ and Gulf Oil 1¼ lower at 115½.

Other early gainers included Westinghouse and Southern Railway.

Douglas, General Electric and U.S. Steel were lower.

Beck Quits Union Post

ATLANTIC CITY, N.J. (AP)—Outgoing Teamsters President Dave Beck is stepping down as a vice president of the AFL-CIO Building and Construction Trades Department.

Beck's resignation was contained in a letter dated Nov. 27 and read yesterday by the department, Richard J. Gray, at the group's 49th regular convention.

Beck said he was resigning because of his decision not to run for re-election as Teamsters president. There are 10 vice presidents of the 19-union department.

The Teamsters Union is currently under AFL-CIO suspension because of corruption charges leveled against its leaders. Beck's successor in the top spot is James R. Hoffa, who was elected president at the Teamsters Convention in Miami Beach, Fla., recently. His election is being challenged in court.

CANYON DRIVE-IN
Phone 3-7212 — Big Spring Hwy.

Today & Wednesday
"JUBAL"
Glenn Ford
Ernest Borgnine
Color by Technicolor In Cinemascope
—Feature No. 2—
"COUNT THREE AND PRAY"
Van Heflin
Color by Technicolor In Cinemascope
COLOR CARTOON

SNYDER THEATRES PRESENT TODAY:
PALACE—"OPERATION MADBALL"
Comedy Starring
Jack Lemmon & Katherine Grant
STARLITE—50c Per Carload
Mickey Spillane's
"MY GUN IS QUICK"
Second Feature
"DESIGNING WOMAN"
Technicolor Comedy With
Gregory Peck & Lauren Bacall

HOSPITAL NOTES

The following admissions and dismissals at the two Snyder hospitals are only those whose names have been released by the hospitals.

BATTENFIELD-JONES

ADMISSIONS — Linda Allen, 3212 Avenue U; Billy Davis, Gen. Del., Cortez, Colo.; J. E. DuPont, Box 1588; Mrs. R. M. Coston, Route 2, Box 21; Gary Roemisch, Box 1301; Bill Tolleson, Route 2, Hermleigh; Mrs. Richard Derrick, Route 3, Box 323; Mrs. C. N. Tueker, 1800 Thirty-ninth Street; Lon Faver, 1211 Twenty-first Street.

DISMISSALS — Jame Bass, Box 1372; Ross Bishop, 1204 Twenty sixth Street; Jane Bellamy, Route 3, Box 264; Mrs. O. O. Pollard, Gen. Del., Dermott; Cheryl Reed, Arah Route; Robert Junior Brazeil, Route 3, Box 228; Mrs. J. T. Trice, Route 2, Box 178, Hermleigh; A. P. Martin, 3119 Avenue T; Mrs. Ruby Reese, 905 Twenty-fifth Street.

COGDELL MEMORIAL

ADMISSIONS — Catherine Brooks, Clay Bros. Hotel; John Craig, 1505 Twenty-eighth Street; Bruce Snider, 912 Twenty-sixth Street; Jeneve Biddle, Colorado City highway; Dorothy Nicholas, 2308 Fortieth Street; Juanell Morris Thirty-seventh Street and Big Spring Highway; Winnie Garned, 2711 Avenue I; Annie Mae Kitchens, Ira; Sandra Davis, Snyder; Dillard E. Teal, 3101 Forieth Street Mrs. Wiltese Miller, 2306 Avenue R.

DISMISSALS — Dolores Nelson and baby, 3765 Avondale; Freddie J. Everton, 2806 Avenue X; Emma Huffman, 3741 Sunset; Desia Fargason, 1105 Twenty-sixth Street Hogan Lofland, Jr., 2204 Forty-second Street; Ruth Snider, Snyder.

Judge Graves Dies Today

GEORGETOWN (AP)—Judge Harry Graves, 80, former member of the Court of Criminal Appeals for 17 years, died at his home here early today.

Graves was a former state legislator and a member of the State Democratic Executive Committee.

He retired from the court Jan. 1, 1955.

Death came about 1:30 a.m. after a heart attack suffered on a recent hunting trip.

Services were scheduled for 2 p.m. tomorrow in Georgetown with graveside services and burial at 4 p.m. at the State Cemetery in Austin.

Former Govs. Dan Moody, James V. Allred, Coke Stevenson and Allan Shivers and all present and former members of the Court of Criminal Appeals and State Supreme Court will be honorary pall bearers.

Survivors include a sister, Miss Fannie Graves, and a nephew, both of Dallas.

Graves was admitted to the State Bar at 19. He was elected to the State House of Representatives in 1927. He served for almost 10 years, resigning in 1937 to accept an appointment to the Court of Criminal Appeals from Allred.

YUM—TURKEY LEFTOVERS—Lady, a beagle, licks her lips over the toothsome prospect of a session with turkey leftovers. Even though her household has done a thorough job of clean-picking, Lady sees plenty of good chewing and licking on the meager remains. Lady is the pet of Peter Campbell, son of Mrs. W. R. Campbell of Fairmont, Minn. (AP Wirephoto)

Imports Not Sole Cause Of Trouble

TULSA (AP)—The troubles in the petroleum industry cannot be blamed on foreign oil alone, an Interstate Oil Compact Commission committee declares in its report.

The report, which also lists 10 effects of oil imports on state oil conservation programs, was to be presented to the commission for approval today.

The import study committee included nine other "general conclusions," including one that the United States "is not running out of oil."

The 10 effects of imports as outlined in the committee report were:

(1) Curtailment of production to the point that necessary exploration and drilling are retarded; (2) Abrogation of state police powers to set proper allowables; (3) Purchases of pipeline proration; (4) Non-ratable taking within and between fields; (5) Denial of correlative rights; (6) Lagging expansion of pipeline or other transportation facilities; (7) Premature abandonment of stripper or marginal wells; (8) Prevention of secondary recovery operations; (9) Arbitrary refusals to connect wells and even, in some instances, to purchase oil trucked to market; and (10) Rendering economically unfeasible to salvage casinghead gas for marketing or pressure maintenance.

Some of the "general conclusions" drawn by the committee were:

The United States is not running out of oil, and has an adequate supply of petroleum resources for all foreseeable future requirements.

State conservation programs are materially handicapped by import surpluses over which states have no effective jurisdiction.

Unrestrained imports enable the larger integrated companies to promote monopoly controls, thereby removing the competitive elements which assure adequate resources at reasonable prices.

Domestic oil is the only completely reliable source of energy derived from oil in the time of national security.

Domestic production must never be supplanted by foreign oil in fulfilling requirements of the domestic market and imports must be relegated to the role of supplementing such requirements.

BIRTHS

Mr. and Mrs. Richard Derrick, Route 3, Box 323, are parents of a six-pound, eight-ounce daughter, born at 5:15 p.m. yesterday in Battenfield-Jones Hospital.

A six-pound, five-ounce daughter was born at 2:12 a.m. Sunday in Codgell Memorial Hospital Mr. and Mrs. Sam B. Hoskins, Avenue M and Twenty-eight Street.

Born at 5:36 p.m. yesterday in Cogdell Hospital was a son weighing five pounds, eight and one-half ounces to Mr. and Mrs. R. D. Kitchens of Ira.

Mr. and Mrs. Wendell Biddle, Colorado City highway, are parents of a daughter weighing five pounds 14 ounces, born at 4:52 p.m. yesterday in Cogdell Hospital.

A daughter weighing four pounds nine and one-fourth ounces, was born at 2:11 a.m. today in Cogdell Hospital to Mrs. Wiltese J. Miller, 2306 Avenue R.

Burns Prove Fatal

DENTON (AP)—Mrs. Sanny Risien, 80, died yesterday of burns suffered earlier in the day when her clothing caught fire from a heater at the home of her daughter, Mrs. Fred Davis, at Lake Dallas.

Some counties in Virginia prohibit Sunday fishing.

PUBLIC RECORDS

FILED IN CIVIL DISTRICT COURT:

Gene L. Kirby vs. Carolyn Sue Kirby, divorce.

WARRANTY DEEDS RECORDED:

Rex Murdock, Lea County, N. M., to Charles Clanton, Lubbock County, lots 1 through 5, Rainbow subdivision of southeast quarter of section 95-3-H&GN.

Mr. and Mrs. Earl Creswell, Grayson County, and Mr. and Mrs. Hollis Fields to J. Murrell Brown, lots 1 and 2 and north half of lot 3, Creswell subdivision of block 1, Marshall's survey of Scarborough addition.

Mr. and Mrs. W. W. Graff to Mr. and Mrs. E. G. Nichols, lot 60 by 208.7 feet in tract 36, Dallas Trust & Savings Bank subdivision of Grimes Ranch Lands.

Robert E. Parks, individually and as agent and attorney in fact for Ted Parks and Joe B. Parks, to Mr. and Mrs. John W. Raines, lot 2, block 31, Winston Co., Inc., replat of portion of Colonial Hill addition, except minerals.

NEW VEHICLES REGISTERED:

Velma M. Lunsford from Eiland Motor Co., 1958 Oldsmobile four-door.

John Voss from Pollard Chevrolet Co., Roscoe, 1958 Chevrolet pickup.

E. H. Craig from Wilson Motors, 1958 Ford four-door.

Cleatus Byrd from Roy V. Lashaway Trailer Sales, 1958 Schult housetrailer.

Computer Purchased

NEW YORK (AP)—The Texas Co. said today it has purchased the first digital computer produced for the fully automatic control of a petroleum refining process. The computer, manufactured by Ramo-Wooldridge Corp. of Los Angeles is being installed in a polymerization unit at Texaco's Port Arthur refinery.

It is estimated about three million Mexican Indians do not speak Spanish; only their tribal languages.

Worry of FALSE TEETH Slipping or Irritating?
Don't be embarrassed by loose false teeth slipping, dropping or wobbling when you eat, talk or laugh. Just sprinkle a little FASTEETH on your plates. This pleasant powder gives a remarkable sense of added comfort and security by holding plates more firmly. No gummy, gooey, pasty taste or feeling. It's alkaline (non-acid). Get FASTEETH at any drug counter

TRAIL DRIVE-IN Tonight and Wednesday
JOHN FORD and MERIAN C. COOPER present
FORT APACHE
Directed by JOHN FORD
JOHN WAYNE · HENRY FONDA · SHIRLEY TEMPLE · PEDRO ARMENDARIZ
DICK POWELL
JANE GREER
in Station West
with AGNES MOOREHEAD
RKO RADIO

ALL YOURS WITH Christmas Club
Select the plan that will bring you what you want:

Weekly Payment for 50 weeks	Christmas Club Check for you
50c	$ 25.00
$ 1.00	$ 50.00
$ 2.00	$100.00
$ 5.00	$250.00
$10.00	$500.00

Christmas Club is the road to easy saving. No charge to join. Your small weekly deposits won't affect your budget, but they will add up to what you want.
Join our Christmas Club!
SNYDER WEST TEXAS STATE BANK
Member Federal Deposit Insurance Corp.

NEW TRANS-PORTABLE... The car radio that goes where you go...lends enchantment to
OLDSmobility
THE NEW MEASURE OF PLEASURE FOR THE ROCKET AGE!

NINETY-EIGHT HOLIDAY SEDAN

The stunning Trans-Portable Radio is transistor equipped and powered by a long-life, 160-hour battery when used as a portable. For motoring use, it automatically connects with the car's regular electrical system.

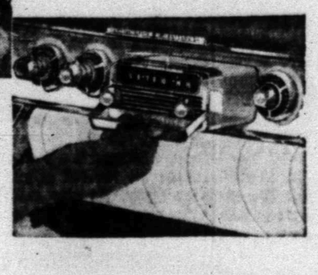

Just pull out Oldsmobile's Trans-Portable Radio with attractive Hide-A-Way Handle and you have a compact, lightweight radio to take wherever you go. Easily slides back into dash and double-locks for theft protection.

Get the Features of the Future... In a '58 Olds!

So new! So practical! And so convenient! Oldsmobile's Trans-Portable Radio actually combines a car radio and a personal portable in one neat package! And it's just one of the fresh ideas that make OLDSmobility a totally new way of going places and doing things. You enjoy sure-footed safety with Oldsmobile's new Anti-Spin Rear Axle* that transmits power to the wheel with the best grip on the road—gives you new control in snow or mud and on ice! Brilliant new "Mobile Look" Styling is distinctive, original ... in marked good taste ... inside and out! And it's so easy to "see" ... there's clear-vision Safety-Plate Glass all around! The famous Rocket Engine, too, is greater than ever ... delivering all the performance you can use with greatly improved gas mileage! So, enter the world of OLDSmobility ... at your dealer's now!

*Optional at extra cost.

OLDSMOBILE FOR '58
1908-1958 FORWARD FROM FIFTY ... INTO THE ROCKET AGE!
SEE YOUR AUTHORIZED OLDSMOBILE QUALITY DEALER

ROYALTY—This picture was taken at the highlight of the festivities at the High School last night as Miss Mary Green, daughter of Mr. and Mrs. E. W. Green was crowned queen of the Distributive Education Club by Mayor Harold Bennett. Pictured from the left is Virginia Palmer, third and Betty Norman, second. The crown-bearer is Harold D. Nolte, Jr., son of Mr. Harold Nolte, DE cordinator. (Lee Watson photograph)

Mary Ellen Green Crowned Distributive Education Queen

The Distributive Education Club Style Show was one of the most colorful and lovely shows held here in some years. On a stage setting of silver and candlelight the attractive models paraded in casual, sports wear, party wear and coats, with a finalle of each model in formal attire.

Mary Ellen Green, 17, a senior in Snyder High School with a high scholastic record. She lives with her parents at 3011 Fortieth Street for the past seven years. Mary and has attended Snyder schools has been an employee of Dunlap's Department Store, under the DE project since Sept. 1956.

Miss Green will represent Snyder in the West Texas Area nominees to be held in San Angelo on Feb. 7. From this group one young lady will be chosen to vie in the state convention.

Adding to the enjoyable evening was two groups of young ladies in vocal selections, under the direction of Mrs. Nan Lee, choir director at Junior High. Miss Lee holds one period each day at the high school with the two groups.

The freshmen girls known as "The Deboniars" are: Becky Perkins, Jolene Sheid, Lanette Miller, Sue Taylor, Paula Keaton, Leatha Brice, Ginny Sims, Brenda Pitts, Sandra Williams and Barbara Shoemake.

The sophomore girls are "The Decades" and include: Ginger Fitzsimmons, Jan Carey, Carla Gladson, Dena Mapes, Linda Roland, Julia Boyd, Vondel Sumruld, Carol Moore and Marilyn Lewis.

Prior to the evenings entertainment, the High School Parent-Teachers Association held a short business session. Mrs. Dale Clemmer was introduced as the P-TA's new president.

Almond Dressing

For a new flavor in salad dressing, crush half a dozen toasted blanched almonds in a mortar until smooth and paste-like (or grind very fine in food grinder or electric blender, then mash with back of spoon), and blend with 3 tablespoons Spanish olive oil, ¼ teaspoon salt and 1 tablespoon wine vinegar. Mix thoroughly, toss with salad greens.

A Demure Frock!

The little 'Party-goer' will adore this demure frock trimmed with either appliqued bows, birds or cherries. No. 105 tissue — sizes 1, 2, 3 incl. directions.

Send 25c in coins for this pattern to MARTHA MADISON, (care of this newspaper), Box 438, Midtown Station, New York 18, N. Y.

WOMEN'S CALENDAR

TUESDAY

XI Epsilon Chapter of Beta Sigma Phi meets at 8 p.m. with Mrs. C. D. Henry, 3106 Avenue L.

The Official Board of the provisional League of Women Voters will meet at 4 p.m. at the home of Mrs. Harold Kelley, 2209 Forty-first Street.

Twentieth Century Club meets at the Martha Ann Clubhouse.

Art Guild meets at the Martha Ann Club at 7:30 p.m. with Margaret Clark, hostess.

Iota Psi chapter of Epsilon Sigma Alpha meets at 7:30 p.m. with Shirley Bowers, 2304 Fortieth Street.

Formal pledge service for Beta Sigma Phi at the Martha Ann Woman's Club, 8 p.m. Mrs. Carter Parkes, hostess.

The football mothers will meet at 7:30 p.m. at the high school in Room 210. Plans are to be made for the football banquet. All members are urged to attend.

WEDNESDAY

Altrurian Daughters meet at 2:30 p.m. with Mrs. J. D. Scott as hostess.

Acacia Study Club meets at 3:45 p.m. at the Martha Ann Clubhouse, Mrs. Charles Hooser, hostess.

THURSDAY

Gamma Epsilon Chapter of ESA meets with Mrs. Elmer Folk, 3105 Thirty-eighth Place at 7:30 p.m.

St. Elizabeth's Altar Society meets at the church at 7:30 p.m.

Suburban Study Club meets at the Martha Ann with Mrs. D. G. Bowers, hostess.

Book Review Club meets at 3 p.m. at the Martha Ann Clubhouse. Mrs. L. M. McMath of Midland, guest reviewer.

The Snyder Garden Club will meet at the Martha Ann Woman's Club at 9 a.m. Mrs. Ed Bolger, hostess.

City Council of Parent-Teacher Association at school administration building, 1:30 p.m.

FRIDAY

American Association of University Women meet at 7 p.m. at Martha Ann Clubhouse for their Christmas party and dinner. Mrs. Ruby Lee, hostess.

Ladies Golf Association meets at the Country Club. Tee-off time 9 a.m.

The El Feliz Club will meet at 3 p. m. at the Village with Mrs. E. J. Richardson, Sr., hostess.

Ladies Duplicate Bridge Association will meet at the Country Club. Winners game tournament, starting at 9 a. m.

SATURDAY

The Cosmorama Club will meet at the Martha Ann Club for their annual Christmas luncheon 12:30 p.m. Mrs. James Kincaid and Mrs. Leland Herod, hostesses.

It's Jumper Time

HERE'S a neat, slimming jumper designed especially for the half-size figure. For warm weather, it's an ideal daytime dress.

No. 1577 with PHOTO - GUIDE is in sizes 12½, 14½, 16½, 18½, 20½, 22½, 24½, 26½. Size 14½, 35 bust, 4 yards of 35-inch.

Send 35c in coins for this patern to IRIS LANE, (care of Snyder Daily News), Box 438, Midtown Station, New York 18, N. Y.

Ira 4-H Plans Christmas Party

The Ira 4-H Club made plans Monday for a Christmas party to be held Dec. 16.

The Monday meeting was held at the Ira School, and new members of the club attending included Patsy Grundy, Shirley Grundy, Odessa Grundy and Oneta Simpson.

Ruby Butts, home demonstration agent, gave a demonstration on meal planning.

The club's Christmas party will be held in the home of Sue Taylor.

Spinach With Ham

Here's the way to give spinach brand-new flavor. First add 2 tablespoons Spanish olive oil to a pan, then saute in the oil 1 tablespoon finely-chopped onion and 1 tablespoon finely-chopped ham. Add this to hot spinach which has been cooked, drained and chopped, along with 1 tablespoon vinegar and 6 to 8 almonds or brazil nuts, chopped fine. This makes dressing enough for 1 pound of fresh spinach or 1 box of frozen spinach.

Spanish Lima Beans

No water needed to cook lima beans the Spanish way. Beat 2 tablespoons Spanish olive oil in heavy saucepan, add 1 small onion, sliced, cook about 1 minute. Add 1 package frozen Fordhook limas, 2 tablespoons chili sauce, ½ teaspoon salt, dash pepper. Cover tightly, cook over low heat until limas are tender, stirring once or twice with fork to break up block.

NEWS FROM FLUVANNA

By MRS. SID MILLER

Those visiting Mr. and Mrs. A. M. Lindsey and Elbert Sunday were, Mr. and Mrs. H. E. King of Wingate, Mr. and Mrs. Buck Rogers and Bobby of Colorado City and Mrs. Bud Heath and children of Snyder.

Mr. and Mrs. Sid Miller, Dorothy, Barbara and Robert, spent Sunday with Mr. and Mrs. Ralph Lindsey in Ira.

Mr. and Mrs. Neil Holder and Mr. and Mrs. Fred Williams of Snyder, Mr. and Mrs. Royce Holder, Royce Holder and Nancy Hardin all of Snyder, spent the weekend in Wingate with Mr. and Mrs. Dean Holder.

Mrs. Wilmena Keever was honored by a bridal shower Monday night in the home of Mrs. Neil Holder. Cake, hot cocoa and coffee was served to 42 guests. The out of town-guests were Mrs. Dickie Mull, Mrs. Truss Farquhar, Mrs. Fred Williams and Miss Nancy Hardin all of Snyder.

Mr. and Mrs. C. E. Kellner and family and Mr. and Mrs. Marvin Kellner and family, spent the weekend in Leakey, visiting relatives. They also went deer hunting and reported good luck.

Donald Earl Browning of ACC in Abilene, spent the Thanksgiving holidays with his parents, Mr. and Mrs. E. G. Browning and brother, Morris.

Mr. and Mrs. Paul Turner, Paula and Robertanne, and Mrs. Harley Carmichael and Randy spent Thanksgiving Day with Mr. and Mrs. Joe Jordon and family in Hobbs, N.M.

Mr. and Mrs. Virge Rex and Harmon of Abilene, and Mr. and Mrs. Billy Evans and family of Snyder, visited Thanksgiving day with Mrs. Millie Gleghorn.

Rev. and Mrs. Roy Phemister and children of Big Spring, spent Thursday with Mr. and Mrs. Sandy Holder.

Thanksgiving supper guests of Mr. and Mrs. A. M. Lindsey were, Mr. and Mrs. Ralph Lindsey and family of Ira, Mr. and Mrs. Bud Heath and family of Snyder, M-Sgt. and Mrs. John Roddy of Wichita Falls, and Mr. and Mrs. Sid Miller and family.

Mr. and Mrs. Royce Holder, Boyce Holder, Nancy Hardin, Mr. and Mrs. Fred Williams all of Snyder, Rev. and Mrs. Roy Phemister of Big Spring, and Mr. and Mrs. Bob Jennings of Fluvanna, had Thanksgiving supper with Mr. and Mrs. Sandy Holder.

Those spending Saturday night with Mr. and Mrs. Lee Lavender were, Mr. and Mrs. John Minson and Mrs. Mandy Blackman of Shulter, Okla. and Mr. and Mrs. Frank Pruitt of Snyder. Sunday guests were Mr. and Mrs. Rosser Lee Jones and Brenda of Midland, Mr. and Mrs. H. E. King of Wingate, and Mr. and Mrs. Buck Rogers and Bobby of Colorado City.

Mrs. Millie Gleghorn had as supper guests Thursday night, Mr. and Mrs. Pete Beaver, Mr. and Mrs. Marshall Gleghorn and family and Mr. and Mrs. Ed Parks of Snyder.

Mr. Monty Browning and Miss N. E. Browning spent Thanksgiving in Abilene visiting their sister, Mr. and Mrs. Frank Hennessey.

David Harvey and Malinda Cunningham are spending the weekend in Abilene with their mother, Mrs. Frank Hennessey.

Mr. and Mrs. Henry Clay Landrum and children and Mrs. Bonnie Landrum, visited Mr. and Mrs. Henry Pudlow and family in Midland Wednesday and Thursday.

Mr. and Mrs. Earl Sneed and Jimmy, Mrs. Guy Turner Jr. and Joe, spent Thanksgiving in Sweetwater with Mrs. Sneed's parents, Mr. and Mrs. N. A. Neie.

Sunday visitors in the Guy Turner Jr. home were, Mr. and Mrs. Jack Harrison of Winters, Mr. and Mrs. Weldon Sneed and Phil of Abilene, and Mr. and Mrs. John Sneed of Breckenridge.

Mr. and Mrs. Wesley Fillmon and son are visiting relatives in Abilene.

Mr. and Mrs. J. D. Patterson and Larry are home from the hospital in Lubbock.

Mr. and Mrs. Alf Beaver and family, Mr. and Mrs. Frank Beaver and family are visiting in Medina with Mr. and Mrs. Morris Miller and Ann.

Mrs. H. C. Carmichael and Mr. and Mrs. Clyde Smith and Kathy are in Houston where Kathy is taking treatments.

Mr. and Mrs. T. W. Ellis and Mr. and Mrs. Earl Wooten of Lubbock, visited friends and relatives here Thursday.

Mr. and Mrs. Dean Ball and son spent Thanksgiving in Grants, N. M.

Mr. and Mrs. J. R. Jones and sons are visiting relatives in Jacksboro.

Mr. and Mrs. Bobbie Warren are visiting Odessa.

Mr. and Mrs. Buster York of Fort Sumner, N.M. visited friends and transacted business in Fluvanna Wednesday.

Mr. and Mrs. C. H. Brittenham of Lind, Washington, visited Mr. and Mrs. C. F. Landrum the past week. Mrs. Brittenham is a cousin of Mrs. Landrum.

Mr. and Mrs. Wallas Jones Jr. and sons of San Antonio, spent Thanksgiving with his parents, Mr. and Mrs. W. H. Jones and brother, Bill Jones and family.

Mr. and Mrs. John Stavely went to Jayton Thursday afternoon to visit his sister, Mrs. Sewalt and family.

Mr. and Mrs. James Clayton and family of Hobbs, N.M. visited Mr. and Mrs. W. H. Jones Thursday afternoon.

Mr. and Mrs. Rod Anderson and Jan, spent Thursday with Mr. and Mrs. Darrell Trammel and son.

Glasswear Makes Thoughtful Gift

A good cook deserves the added inspiration of color newly come to the culinary arts!

Many spendoured hues are not the only beauty of the latest in glasswear for kitchen cookery; the glassware has that durability and good design which allows it to go straight through preparation, in and out of the freezer, into the oven, and thence to the table, thanks to the miracles wrought by today's American machine-made glassware manufacturers.

Adding your personal touch to a gift of glassware will assure you that every time its used, your thoughtfulness will be remembered; from your most select treasure of recipes, choose the one you would use yourself if the glassware were a gift to you. There is no greater gift from one cook to another.

King-sized casseroles are ture cook-ahead inspirations. A treat for any table setting in both color and unusual designs, this gift gives the cook a chance to exercise her talents on the most intricate of recipes, tuck it into the freezer, later to serve it up at her most poised dinner party.

The new sets of mixing bowls do everything but wash themselves They do their own measuring with markings, can pack away in freezing temperatures or go directly into the oven for fast souffle or a bowlful of bread pudding.

Any good cook loves a clutter of shapes to choose from when her specialty cake is ready to bake. The new assortment of varied widths and depths in glass ovenware are handsome self-servers and give her the second advantage of quick clean up since the automatic dishwasher easily gets into the rounded corners.

Good with roast beef: chopped cooked beets mixed with sugar, lemon juice, bottled horse radish, salt and freshly grated pepper.

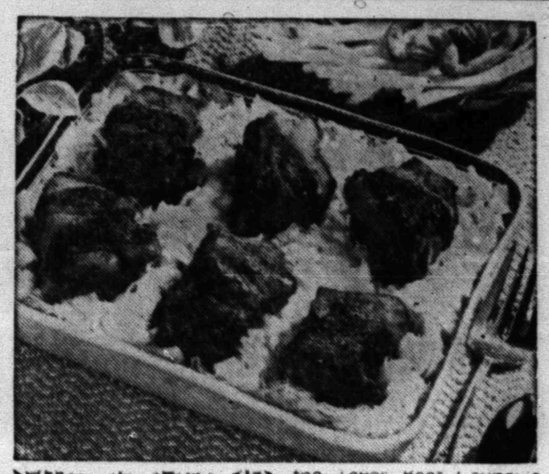

SWEET-SOUR SHORT RIBS, the Texas Beef Council's choice for Beef Week in Texas, is economical, nourishing, and a refreshing change from the usual rich foods of the holiday season.

Sweet-Sour Short Ribs For Beef Week

December 1-7 is Beef Week in Texas, and for the first time in its three-year history, the Texas Beef Council is taking a negative attitude.

Between the holidays, they are sponsoring a Beef Week recipe which isn't rich, isn't fattening, and isn't expensive.

Sweet-Sour Short Ribs, however, are high in essential protein nourishment, and they do taste wonderful!

During the past three years, the Texas Beef Council has distributed 3,000,000 recipe folders featuring entrees prepared from the economical cuts of beef — cuts which, properly prepared, are just as nourishing and delicious as the better -known steaks and roasts. Featuring short ribs during this Beef Week is in keeping with that tradition.

The men of the family will applaud Sweet-Sour Short Ribs. Serve them on buttered noodles and accompany with buttered green be crisp relishes, fruit cup and cookies.

SWEET-SOUR SHORT RIBS

For 4 servings, use:
2½ to 3 lb. short ribs.
1 cup sliced onions
1 clove garlic
1½ cups hot water
1 small bay leaf
3 tablespoons brown sugar
1-3 cup catsup
¼ cup vinegar
Salt, pepper, flour, shortening or cooking oil.

Cut short ribs into individual servings. Trim off excess fat. Sprinkle with salt and pepper and roll in flour. Brown well on all sides in a large skillet in several tablespoons hot fat. Remove to a Dutch oven or other heavy utensil. Add onions and sliced garlic to fat in skillet and cook until lightly browned; add to short ribs. Combine remaining ingredients with ½ teaspoon salt and pour over ribs. Cover and cook over low heat until tender, 2½ to 3 hours. Remove ribs to serving dish and keep in a warm place. Pour most of fat from gravy, stir in 2 tablespoons flour and enough water to dilute to strength desired. Cook until thickened. Serve short ribs on hot buttered noodles topped with sauce.

WHAT'S GOING ON

MR. AND MRS. WAYLON GLASS of Pasadena were visitors here over the Thanksgiving holidays.

• • •

MRS. M. CATON of Lubbock visited MR. AND MRS. HUGH BIRDWELL over the Thanksgiving holidays.

Roddy Childrer Hold Reunion

Thanksgiving Day is always a happy time in the J. L. Roddy home, 2211 Avenue O. It is the one day of the year their children try to be at home together.

This year one son, Jack Roddy, and wife of Las Cruces, N.M. and one grandson, Harold Lee Roddy and wife of Lubbock were unable to attend.

Those present were: Mr. and Mrs. Robert Roddy and children of Wylie; Mr. and Mrs. F. O. Stark of San Antonio; Mr. and Mrs. Layne Roddy and daughter of Ira; M-Sgt. and Mrs. John H. Roddy of Wichita Falls; Mr. and Mrs. Nolan Fulford, and Mr. and Mrs. Jimmy Fulford of Snyder.

Artichokes Granada

Frozen artichoke hearts are utterly delicious when prepared this way: Heat 4 tablespoons Spanish olive oil in a heavy pot or casserole which can be used on top of stove. Add 1 onion, sliced, and 1 carrott, diced fine. Over these place 1 package frozen artichoke hearts. Dribble another tablespoon of Spanish olive oil over chokes, sprinkle with ½ teaspoon salt and dash of pepper. Cover, cook over medium heat until onions begin to turn golden. Stir to break up frozen chokes. Add 1 cup chicken broth, 1 teaspoon rosemary. Cover, cook until artichokes are tender, about 4 minutes more. Serve hot, add ½ teaspoon lemon juice to sauce.

WAYNE BOREN CLYDE HALL
Snyder Insurance Agency
COMPLETE INSURANCE SERVICE
1820 - 26th Street Phone 3-3163
P. O. Box 527 Snyder, Texas

Member Texas Optometric Association
Drs. Blum and Nesbit
OPTOMETRISTS
1825 25th St.
Phone 3-3992

The only 1958 car that offers more of everything you want... yet is priced lower than in '57

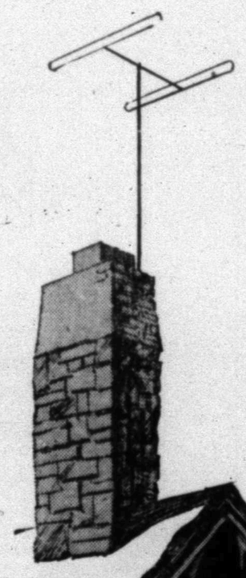

Here's great news! While prices of 1958 cars of other manufacturers are *up*, the price of Ford's exciting new Custom 300 Series is *down*. A brand-new 58 Ford Custom 300 with all of its exciting new styling and engineering advances is priced *lower* than a '57 model, similarly equipped!

World approved styling. A Custom 300 brings you styling that is dramatically new. With its Honeycombed grille, Slipstream roof, Deep-Sculptured rear deck, and Safety-Twin headlights and taillights, Ford styling drew admiring glances from Paris to Saigon . . . yet it's yours now in any 58 Ford Custom 300 without extra cost!

New handling ease. Slide behind the wheel of a Custom 300 and you'll soon discover just how much *fun* driving can be. Notice how smoothly it handles. That's Ford's new feather-touch Magic-Circle steering, the next best thing to power steering.

New riding comfort. Notice, too, the solid *comfort* of your ride. That's Ford's easier acting front and rear suspensions. They soak up the bumps before they reach you.

Thrifty, new engines. You have a wonderful choice of new, more efficient power plants . . . designed for real gas-saving economy plus greater performance. Six or V-8, they give you more power, smoother power, from less gas!

Priced as much as $50 lower. A comparison of manufacturer's suggested retail delivered prices shows that a 58 Ford Custom 300 is priced as much as $50 less than the same model for '57! You'll wonder how Ford can offer so many of the things you want in a car priced so low. One big reason: Ford gives you *more car* for *less money* because Fords sells more!

See and drive a Custom 300 and we believe you'll agree that these Fords give you more *real value* for your car-buying dollars than any car on the American road today.

58 FORD CUSTOM 300
NOTHING NEWER IN THE WORLD

WILSON MOTORS
1615 26th St. Phone 3-6351

Frozen Body Of Girl, 14, Found In Pond

CHICAGO (AP) — The frozen, beaten body of a 14-year-old girl was found last night in the ice and mud of a shallow pond and police said a 17-year-old youth admitted he strangled and beat her after she resisted his advances.

The girl, Mary Lou Wagner, a high school freshman, had been missing from her North Side home since Friday night.

Police said Robert Max Felig, employed at his father's bakery, who had been questioned twice previously about the girl's disappearance, admitted the slaying as he was about to take a lie detector test.

Police Capt. James Hackett said Fleig led him and other policemen to the girl's body at the pond near Glenview Naval Air Station, about 10 miles from the girl's home in the Rogers Park district. Police said the girl's body was fully clothed.

Police said Fleig, who was held for further questioning, had served two sentences in state training schools for auto theft since he had quit high school two years ago.

Fleig, police said, described the area where the body was found as a lover's lane, and told them he had known Mary Lou about two months. They said he told them he took the girl to the lover's lane after promising to drive her home from a sandwich shop. He beat and choked her, he said, when she resisted his advances and enraged him by saying, "I'll tell your mother and I'll tell my mother."

Then he threw her body into the pond.

The dead girl's mother, Mrs. Mildred Wagner, 53, a widow, sobbing and supported by two policemen, early today identified the frozen body.

AF Jets Fly New Route

HONOLULU (AP) — Four Air Force Voodoo fighters streaked across the Pacific from Tokyo to Honolulu in 6 hours and 35 minutes yesterday for the first nonstop jet flight over the route.

The Air Force said the 3,850-mile flight never had been made faster. It didn't announce the number of times the jets were refueled en route.

Piloting the fighters were Capt. Martin J. Barnard, 31, Little Rock, Ark.; Lt. Raymond C. Ramsey, 26, Uniontown, Kan.; Lt. Harold J. Severtson, 25, Montrose, S.D.; and Lt. James G. Waugh, 28, Shreveport, La.

NEW PHYSICIANS IN SNYDER are Dr. John W. Raines, left, and Dr. Claude K. Smith, who recently joined the staff at Battenfield-Jones Hospital-Clinic. Raines came here from Crowell, Smith from New Orleans. (Lee Watson photograph)

Two Doctors Join Staff Of Hospital

Two physicians new to Snyder have joined the staff at Battenfield-Jones Hospital-Clinic.

Dr. Wilton Jones, head of the hospital-clinic, announced this week the association of Dr. John William Raines and Dr. Claude K. Smith.

Both have already moved to Snyder. Raines lives at 2803 Thirty-fifth Street, Smith at 3733 Avondale.

Raines, a native of Meridian, is 33. An Air Force veteran, he served as a flight officer and pilot. His bachelor of science degree was from Baylor University, Waco, and medical degree was from Baylor College of Medicine, Houston.

His internship was at El Paso General Hospital, and his previous practices included 10 months at Roby and three and one-half years at Crowell, where he was practicing just prior to coming to Snyder.

Raines is married, and his wife is a native of Olustee, Okla. They have three children, Sammie Sue, 8, Brenda Jan, 6, and John William 23 months. Raines is a Methodist and a thirty-second degree Mason.

Smith 30, is a native of Alexandria, La. He received his medical degree from Louisiana State University School of Medicine in 1952.

Afterward, he entered the Navy, and he was discharged in 1954 as a lieutenant. During 1954 and 1955, he practiced at Moss Point, Miss., then went to Ochsner Clinic at New Orleans, where he remained until coming there.

Smith is a Methodist. He is married, and the Smiths have three children, Steven Claude, 5, and Amy Lee and Carol Lynn, 3-year-old identical twins.

Excavation of the Roman town of Aguntum in Tyrol recently unearthed a Roman mainstreet. A 2nd Century tombstone also was found.

Missile Unit Sites Picked

DALLAS (AP)—Tentative sites for nuclear warhead missile installations have been chosen near Mineral Wells, Denton, Terrell and Alvarado, an Army spokesman said yesterday.

Engineers will submit plans and site requests to Washington around Jan. 1 and construction is expected to be completed about Nov. 1, 1958.

The installations to ring the Dallas-Fort Worth area will be equipped with Nike-Hercules missiles, refined modifications of the Nike-Ajax, which is armed with a conventional explosive warhead.

The Nuclear-armed Nike-Hercules is capable of destroying attacking bombers at high altitudes without endangering cities beneath the blast, the Army spokesman said. The Nike-Hercules has estimated radius range of some 60 miles, twice that of the present Ajax model.

Soviets Under U.S. Scrutiny

FRANKFURT, Germany (AP)—U.S. military police have clamped an around-the-clock watch on the Russian military mission here in retaliation for Soviet harassment of a U.S. team in East Germany, Army sources said today.

Four olive-green U.S. Army sedans took up watch outside the high wire fence surrounding the Russian mission yesterday. The sedans have orders to follow any Russian vehicle leaving the compound.

U.S. Army sources said the measure was introduced because of repeated harassment of a U.S. military team at Potsdam in Communist East Germany.

Both the U.S. and the Russian missions date back to the four-power agreements. Both teams are supposed to have free movement.

Sailors Alerted For Special Test

SAN DIEGO, Calif. (AP) — The Navy today ordered all officers and men of Pacific Fleet ships in San Diego and Long Beach to return to their units immediately to take part in an alertness test known as "Operation Branding Iron."

"This is an exercise, not a real emergency," a Navy spokesman said.

The Navy had announced earlier that the exercise would be a test to determine how quickly ships and aircraft can be readied for offensive or defensive operations.

World's Largest Auto Track Opens

FORT STOCKTON, Tex. (AP)—Firestone Tire and Rubber Co. opened today the world's largest automobile track and tire proving grounds 12 miles west of here.

Company officials, headed by President Raymond Firestone, were at the official opening.

The 7.712-mile track is the largest built for either testing or racing, company officials said.

More than 40 vehicles and 65 technicians started wheels turning at the track. They are trained engineers who test and approve all tires developed for eventual use by the public.

Officials claim the track is considerably faster than the Indianapolis Motor Speedway.

The track, made of macadam-rubber, has each curve and approach designed to keep any car on course as effectively as if the driver were on a straight stretch of endless highway.

J. E. Trainer, executive vice president, called the track "the most efficient ever built."

"We've sent cars into the approaches and around the curves at speeds exceeding 100 miles an hour without assistance from the driver," he said.

Trainer cited heat as one reason for locating the test center in southwest Texas. He said cars at high speeds on hot pavements "generate fantastic amounts of heat."

The company displayed a new truck tire they believe will be one of the safest ever developed by the industry.

The tire's body is constructed of steel cord instead of fabric. The company said more than 200,000 heavy duty "steelcord" tires produced in the past have amassed 12 billion miles without a blowout.

The installation also has a rough road course to test and demonstrate a new suspension system developed by Firestone which is making its debut this year on new automobiles.

The daily number of marriages in the U.S. in June is normally about 45 per cent greater than the daily average for the year.

Blast Makes Heat Pocket

WASHINGTON (AP) — An atomic bomb blast beneath a Nevada mountain may have left a sealed-in pocket of heat which can be used later.

This possibility was set forth yesterday by Dr. Willard F. Libby, scientist member of the Atomic Energy Commission. He said in an interview he sees possibilities that atomic bombs can be used for peaceful purposes.

In one of this summer's Nevada test explosions, the AEC set off a blast in a tunnel dug 900 feet below the surface. Libby said the heat, gases and other results of the explosion apparently are sealed in the tunnel.

AEC technicians are drilling slowly down to the test area to determine what happened. Among other things, they want to find out whether a gas-filled hollow or a core of molten rock was produced.

Libby said it is possible most of the blast force was converted into heat, and that this can be tapped by using water to produce steam.

The Deffebach Agency
2606 Ave. R Phone 3-5611
INSURE WHAT YOU HAVE

GIVE THE GIFTS THAT GO ON GIVING...

ELECTRICAL GIFTS for Better Living

This year, let your Christmas giving mean better living . . . with electrical gifts! Select a gleaming new automatic electric range that will provide easier cooking for Mother and delicious meals for the entire family. Or choose an automatic electric dishwasher that will relieve Mother of dishwashing drudgery. Or make your gift an electric dryer and eliminate clothesline work and weather worries. When you give an electric appliance, you give modern living . . . better living . . . electrically!

Give her really modern cooking with an automatic ELECTRIC RANGE

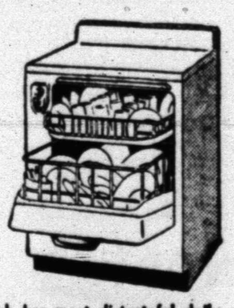

Banish her most distasteful daily chore with an ELECTRIC DISHWASHER

Give her the other half of washday freedom with an ELECTRIC DRYER

See Your Favorite Electric Appliance Dealer

TEXAS ELECTRIC SERVICE COMPANY
B. L. BROWN, Manager Phone 3-5461

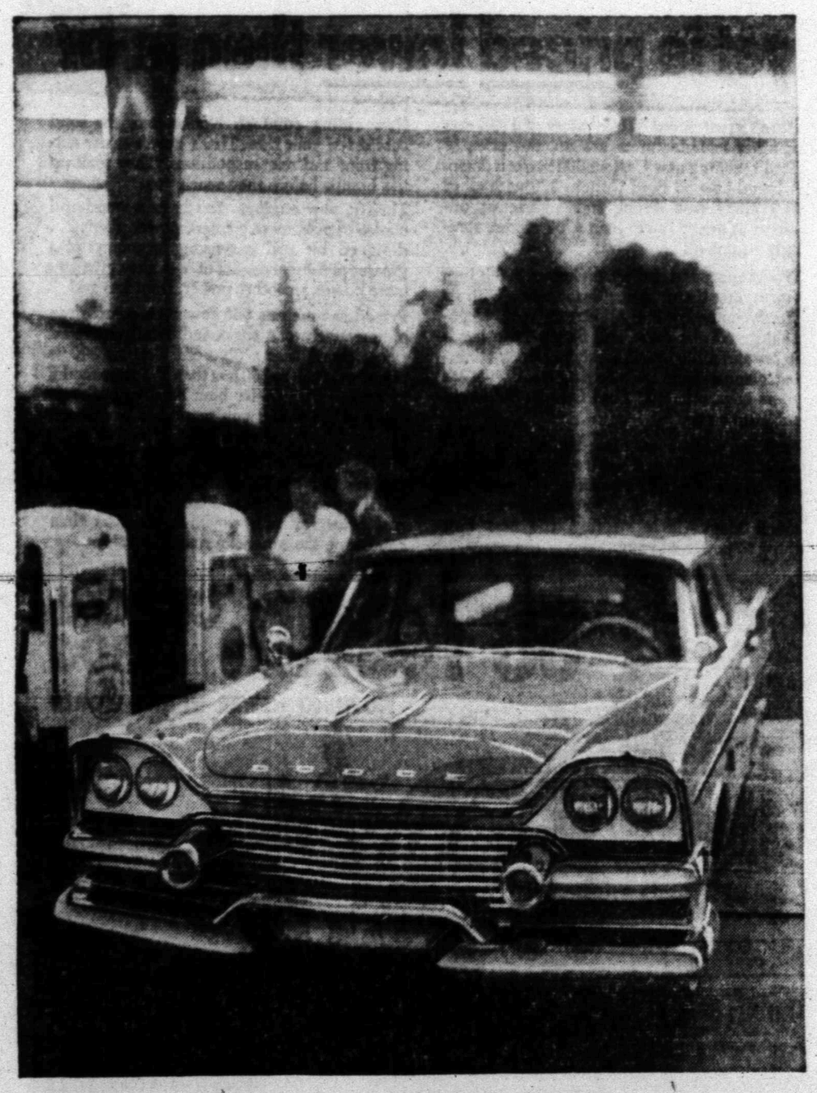

"IT WAS A NICE TRY, BUT . . ." seems to sum up public opinion about competitive cars attempting to equal the styling and features of the Swept-Wing 58. They *tried* to get as low, but had to lower the roof to do it. (Less headroom, same high, boxy, cooped-up look.) Their windshields got smaller, while ours got bigger. Most of them still don't have Total-Contact Brakes to assure smooth, even, safe stops when needed. Nor do they offer push-button TorqueFlite, the proven automatic transmission, and Constant-Control power steering that works *full* time—*not* part time as some other systems do. And Dodge no-sway, no-dip Torsion-Aire is standard equipment. (Bus-type air springs offered by some cars cost well over $100.00 extra.) So compare all the 1958 models with Dodge. We think you'll agree: Other cars are catching on, but they can't catch up.

See Swept-Wing 58 by Dodge at Snyder Motor Mart, 1911 Ave. S

BUCKIN' THE LINE

By BUCK FRANCIS
News Sports Editor

TWO SWC COACHES, relatively new to the conference, have had enough.

We're referring, of course, to Jack Mitchell of Arkansas and Bear Bryant of Texas A&M.

Both Bryant and Mitchell probably figure that if they can't win with the talent each had the past year it's high time they "vamoose" if they get an opportunity.

And both got that opportunity to leave. Mitchell has already signed on as head coach at Kansas University while it's only a matter of time that Bryant will be inking an Alabama University contract. Bear has already got his release from his Aggie contract that had seven more years to run at $15,000 per annum..

Mitchell had three more years on his contract at Arkansas but shunned it in favor of the Kansas job.

Had Enough

A&M and Arkansas each had outstanding material last fall but the best the Aggies could do in the SWC race was third place while Arkansas did even worse, finishing in a two-way tie for fifth and sixth place with TCU.

However, neither Bryant or Mitchell, so far as we know, were under alumni pressure.

In the case of Mitchell, it might be noted that Jack seemingly had rather face Oklahoma than the SWC.

Kansas, you see, is in the Big 8 conference of which Oklahoma is a member.

SWC Teams Spoil 2 Perfect Marks

Two major football powers had undefeated records spoiled by Southwest Conference teams this season.

Ohio State, the nation's second ranked team in the final AP poll and who will play Oregon in the Rose Bowl New Years Day, posted an 8-1 season this fall with the only defeat coming at the hands of TCU, 18-14. You'll recall that Snyder's Jack Spikes scored the winning touchdown for the Frogs over Ohio State with an 18-yard gallop.

Then Mississippi, who meets Texas in the Sugar Bowl, lost only one game this season with Arkansas being the spoilers, 12-6.

A team is generally considered to have a better chance of winning a game when it plays at home.

Breckenridge's football team this fall, however, probably is wondering if there is any truth in this.

The Buckies lost three games this fall and all three were administered in the Buckie backyard — Buckaroo Stadium.

Abilene clipped the Buckies, 41-20, the Tigers followed up with a 20-14 win over the Green and Whiters and then Sweetwater triumphed 18-13, all occurring on the Buckaroo Stadium turf.

The District 3-AAA athletic committee will convene here Thursday morning at 10.

At this meeting, next year's district football schedule will be drawn up and details on the coming basketball season will be ironed out.

Scott, Milam In City Golf Finals

Defending champion Donald Ray Scott and Max Milam have battled their way into the finals of the 5th annual Snyder City Golf Tournament now underway at the Country Club.

Scott took out last year's runner-up, Shelby Coker, and Dr. R. J. Kidd, both by 2-1 margins, to reach the finals for the third straight year.

Milam, in gaining the finals, defeated Henry Midgeley, 3-1, and John Boren, 3-2. Boren had eliminated the tournament medalist, John Pickering, in the first round, 3-1.

Weather permitting, Scott and Milam will meet next Sunday for the city title.

One flight has already determined its champion. Harold Lacik is the Second Flight champ as result of a 3-2 victory over Ed Free in the finals.

Lacik won over Marshall Erwin and Earl Horton in the preliminary rounds. Free had beaten R. B. Vandiver and Howard Van Hook prior to the championship match.

One finalist has been named in each of the other four flights. John Lynch is in the finals of the first flight by virtue of a 5-3 semi-final victory over Earl Fish.

Lynch will meet the winner of the Dan Warren-Doc Weaver match for the First Flight crown.

Vic Baize is in the Third Flight finals and will meet the winner of the Pete Iverson-Mal Stevenson match for the title. Baize took out E. A. Brooks and Brud Boren enroute to the finals.

Dr. D. K. Ratliff has gained the finals in the Fourth Flight. Dr. Ratliff drew a bye in the first round and defeated Carl Jones in the semi-finals.

Following are the complete tournament results to date:

CHAMPIONSHIP FLIGHT
1st Round
Donald Scott beat Shelby Coker, 2-1.
Dr R. J. Kidd beat Bill Atwood, 3-1.
John Boren beat John Pickering, 2-1.
Max Milam beat Henry Midgeley, 3-1.
2nd Round
Scott beat Dr. Kidd, 2-1.
Milam beat Boren, 3-2.

FIRST FLIGHT
1st Round
Dan Warren beat Ken Davis, 2-1.
Doc Weaver beat Sterling Parker, 2-1.
Earl Fish beat Burt Dugger, 4-3.
John Lynch beat Ray Devers, 7-5.
2nd Round
Lynch beat Fish, 5-3.

SECOND FLIGHT
1st Round
Howard Van Hook beat Ralph Howser 2-1.
Ed Free beat R. B. Vandiver, 3-2.
Earl Horton beat O. K. Fletcher, 1-up (19)
Harold Lacik beat Marshall Erwin, 3-1.
2nd Round
Free beat Van Hook, 2-1.
Lacik beat Horton, 2-1.
Finals
Lacik beat Free, 3-2.

THIRD FLIGHT
1st Round
Vic Baize beat E. A. Brooks, 6-5.
Brud Boren beat Guy Stoker, 4-3.
Pete Iverson beat Delbert Johnston, default.
Mal Stevenson beat Dr. W. N. Jones, 5-4.
2nd Round
Baize beat Boren, 4-3.

FOURTH FLIGHT
1st Round
A. J. Shaw beat Father E. C. Chrisman, 2-1.
All others had byes.
2nd Round
Dr. D. K. Ratliff beat Carl Jones, 1-up. (20).

When Dartmouth beat Harvard 26-0 during the 1957 football season it marked the first time in seven seasons that the victory margin was larger than seven points.

Junior High Sweeps Pair From Stamford

Snyder Junior High captured both games of a basketball doubleheader from the Stamford Bullpups at Stamford yesterday, the 8th Grade winning 41-31 and the 7th Grade by a 14-13 tally.

The games marked the season openers for the Snyder teams. The Tiger Freshman game with Stamford was postponed.

David Gan led the scoring for Snyder 8th with 12 points. He was followed by Ed Phy with 10, Steve Free with nine, Freddie Miller with six and Larry McNair with four.

Bates was high for Stamford with six.

Pat La Fountain hit a field goal in the last second of play to give Snyder 7th its one-point victory.

Last night's game marked the coaching debut of Snyder 8th grade coach Ned Underwood. Underwood, a former Tiger cage star, joined the Junior High coaching staff this fall after three successful years as a player for the Texas Tech Red Raiders.

The 7th grade also has a new coach this season in Charlie Sparks. Sparks has been on the Junior High grid staff the past three years and is taking over the 7th basketball coaching chores from Jimmy Stewart who joined the Army.

Next Thursday's scheduled games at Post have been postponed to avoid conflict with the Junior High football banquet here.

Next on tap for the Junior High lads will be Big Spring who comes here next Monday.

Field Trial Victors Named

The "Snyder Ramblers" held their first field trials Sunday with eight contestants competing.

Darby Scott won first place in the 125 cc to 250 cc class. Steve Bates and Jackie Evans tied for second and fourth place went to Henry Lowery.

R. H. Hornbeck won first place in the 350 cc division.

Next field trials will be held Sunday, Dec. 15. The public is invited to attend.

The Snyder Ramblers meet each Thursday night at 7 at Hornbeck Motors on the Clairemont Road. Anyone owning a scooter, motor bike or motorcycle are invited to join the club.

AP ALL SOUTHWEST-1957

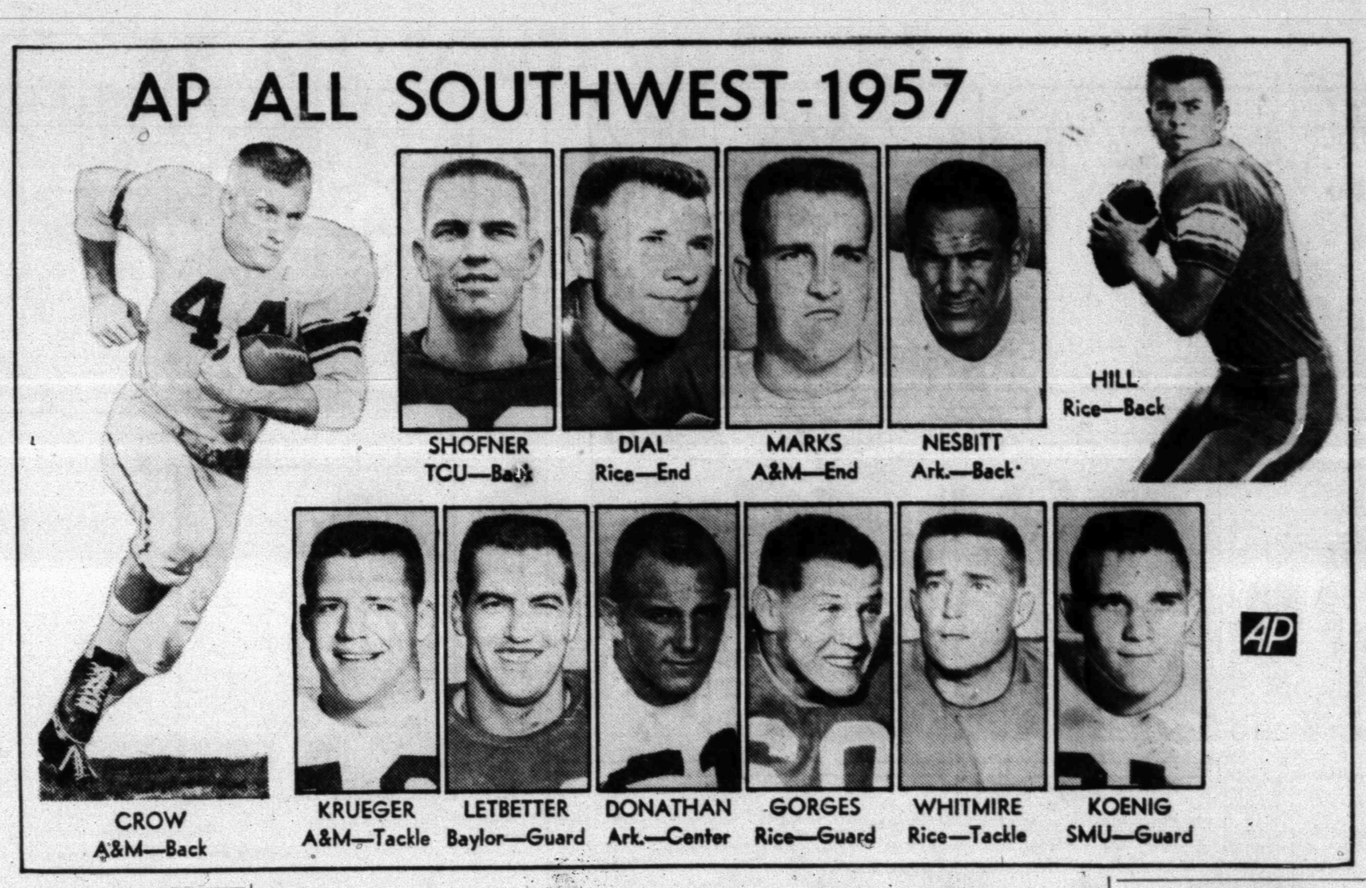

Rice Lands Four, Ags Three On AP All-SWC Grid Team

By HAROLD V. RATLIFF
The Associated Press

Rice, which won the championship, placed the most men on the All-Southwest Conference football team selected for The Associated Press by the coaches.

The Owls, who took the title with a great November stretch run, came up with four men and one of them — King Hill, the versatile quarterback — was among the unanimous selections.

Texas A&M, which finished third although it had the best season record in the league — 8-2 — landed three men on the team.

Arkansas placed two, Baylor, SMU and TCU one each—but Texas, which finished second and got the Sugar Bowl bid, didn't land a place.

This obviously attested to the fact that Texas accomplished be- of team effort and not though individual brilliance.

At guard there was a tie for one spot, so the all-conference team is made up of 12 players instead of the conventional 11.

For the first time in memory there were four unanimous selections. John Crow, A&M halfback; Charles Kruger, the Aggie tackle; Jay Donathan, the busy Arkansas center; and Hill were the four getting all the votes.

Buddy Dial, Rice's great pass-receiver, and Bobby Marks, the fellow who came up with the "big play" for A&M, were selected at end.

Larry Whitmire, the steady, rocklike man in the Rice line, and Krueger were the tackles.

Clyde Letbetter of Baylor won a guard spot with ease but Tom Koenig of SMU and Matt Gorges of Rice tied for the other place, so both made the team.

Rounding out the bacifield with Crow and Hill were Jimmy Shofner, TCU's conference champion ball - carrier, and Gerald Nesbitt, the all-around fullback of Arkansas.

Willard Dewveall, the fine SMU end, almost made the team and Bobby Oliver, Baylor tackle, lacked only one vote of getting on.

Don Wilson, Texas guard, was in the same stiuation as Oliver.

The backfield was clear-cut with Donnie Stone, Arkansas halfback, being the nearest to making it—and he lacked two votes.

The team has the leading ball-carrier, Shofner with 682 yards; the most prolific passer in point of yardage, Hill, who threw for 798 yards and who is the total offense leader with 1,244 yards; the top pass-receiver, Dial, who caught 21 throws for 508 yards; and the leading scorer—Nesbitt, who had 51 points.

The second team has Dewveall and Maurice Doke of Texas at ends; Oliver and Garland Kennon of Texas at tackles; Wilson and Jerry Ford of Arkansas at guards; Louis Del Homme of Texas at center; and Don Meredith, SMU quarterback; Roddy Osborne, A&M quarterback; Buddy Dike, TCU fullback, and Stone.

Honorable mention went to:

Ends—Jerry Marcontell, Baylor; John Tracey, A&M; Earl Miller, Baylor; Monte Lee, Texas; Gene Jones, Rice.

Guards — Charles Horton, Baylor; Jerry Salley, TCU.

Center— John Gilbert, A&M.

Backs — Walter Fondren, Texas; Charley Jackson, SMU; Richard Gay, A&M; George Walker, Arkansas; Larry Hickman, Baylor; Max Alvis, Texas; Marvin Lasater, TCU.

Gophers Bop SMU In Cage Inaugural

By BEN OLAN
The Associated Press

The 1957-1958 college basketball season is only one day old today and already two of the mighty teams have fallen and Wilt (The Stilt) Chamberlain has indicated he's retained his amazing scoring touch.

Chamberlain, who averaged 29.6 points a game as a sophomore last year, dropped in 30 points last night as Kansas opened with a 63-56 victory over Oklahoma State.

The Jayhawks' success was expected. Unexpected developments, however, were Southern Methodist's 66-51 setback by Minnesota and Louisville's 92-82 loss to Evansville. SMU was ranked fourth and Louisville sixth last season.

Indiana, figured to have a good chance for the Big Ten championship, also suffered a surprising reversal, losing 76-68 to Ohio University of the Mid-American Conference.

Other Big Ten teams came through handsomely. Michigan State got 30 points from John Green and tripped Butler 74-55. Northwestern rode over Western Michigan 97-78. Wisconsin finished strong to defeat South Dakota 63-56, Purdue beat Miami of Ohio 79-66 and Illinois whipped Marquette 100-90.

Kentucky, ranked third last season, had to rally in the final two minutes to outlast Duke 78-74 while Vanderbilt and Oklahoma City, two more of last year's elite, had less trouble in their openers. Vanderbilt walloped Sewanee 91-53 and Oklahoma City defeated Houston 85-75.

Jean Claude Lefebvre, a 7-foot, 3¼ Frenchman, was unveiled by Gonzaga. The 280-pound giant scored 13 points in his American debut as Gonzaga ripped the College of Idaho 71-37.

The San Francisco Dons, national champs two years ago, beat Chico State 74-31 and Stanford defeated College of Pacific 77-61 in other West Coast games.

Chamberlain had 13 field goals and 4 of 8 from the free throw line as the Jayhawks took an 8-6 lead after seven minutes and never were headed.

Southern Methodist cut a Minnesota lead to 38-37 midway in the second half. Then Whitey Johnson pumped in three field goals for the Gophers to start the winners on another surge.

Without Charley Tyra and several other graduates, Louisville never could get going against Evansville. Louisville trailed by three points at the half.

Mustangs Hold Light Drill For Irish Tilt

DALLAS (AP)—SMU, pretty well bruised and battered from the TCU loss last week, cut down on full-speed practice for the Notre Dame game.

The SMU-Notre Dame game winds up Southwest Conference activity for the season.

SCORES

MONDAY'S COLLEGE BASKETBALL
By The Associated Press

Harvard 84, Massachusetts 58
Boston College 73, Rhode Island 88
Temple 83, Delaware 38
Kansas 63, Oklahoma State 56
Purdue 79, Miami, Ohio 66
Ohio U. 76, Indiana 68
Evansville Ind. 92, Louisville 82
Illinois 100, Marquette 90
Oklahoma City Univ. 85, Houston 75
Wisconsin 63, South Dakota 56
Oklahoma 64, Arkansas 53
Minnesota 66, SMU 53
Iowa State 62, Drake 55
Michigan State 74, Butler 58
Northwestern 97, Western Mich. 78
Nebraska 64, South Dakota St. 52
North Dakota 57, Gustavus Adolphus 43
Central Okla. State 65, Langston U. 60
Kentucky 78, Duke 74
Tennessee 84, Furman 61
South Carolina 95, Georgia 87
William & Mary 73, Virginia 69
Vanderbilt 91, Sewanee 53
Alabama 86, Jacksonville Ala. St. 36
Wake Forest 68, Davidson 61
The Citadel 60, Newberry 46
North Caa. St. 72, Atlantic Christian 44
Miss. State 80, Union Tenn. 56
Mississippi 97, Howard Ala. 46
Miss. Southern 64, McNeese, La. St. 49
Miami, Fla. 89, Jacksonville Univ. 87
Florida Southern 83, Rollins 68
Florida State 74, Tenn. Tech 71
Murray, Ky. 80, Kentucky Wesleyan 69
Louisiana Coll. 54, Northwestern La. 58
Loyola La. 94, St. Mary's Tex. 62
Louisiana Tech 58, Southeastern Okla. 51
Wm. Carrey 68, Northwest La. 65
Kentucky St. 81, Winston-Salem Tchrs 67
Rice 72, New Mexico A&M 45
Texas Tech 93, Abilene Christian 50
Arizona 64, Ariz. State, Flagstaff 50
Colorado State U. 64, Colorado 55
Idaho 64, Montana 56
Gonzaga 71, College of Idaho 37
Stanford 77, Coll. of Pacific 61
San Francisco 74, Chico State 31

LET US
INSURE
YOUR HOME
Worthington
Insurance Agency
1923 - 26th - Phone 3-3352
Snyder, Texas

Majors In Settlement With PCL

COLORADO SPRINGS, Colo. (AP) — The Pacific Coast League moved today to set up shop in three cities after agreeing to accept $900,000 for pulling out of Los Angeles and San Francisco.

The damage settlement from the invading National League Dodgers and Giants will be split up at $150,000 apiece by six clubs — Portland, Seattle, Vancouver, San Diego, Sacramento and Hollywood.

PCL's San Francisco franchise —owned by the Giants—will be moved to Phoenix, Ariz. The Los Angeles Club, property of the Dodgers, will go to Spokane. The Hollywood club is tentatively scheduled for Salt Lake City.

"I cannot say we're completely satisfied," said Leslie O'Connonr, PCL president. "And I suppose neither are they (Dodgers and Giants). They had to come up and we had to come down."

The settlement provides for the San Francisco Giants and the Los Angeles Dodgers to pay damages to the PCL from gate receipts over the next three years. The agreement was reached at the opening of the annual meeting of the National Assn. of Professional Baseball Leagues (minors).

O'Connor said the shifts to Spokane, Phoenix and Salt Lake City depend upon those cities making park improvements and granting satisfactory leases by Dec. 16.

There were reports Sacramento might try to shift to Salt Lake City, which would complicate the Hollywood situation.

The PCL settlement came amidst growing concern by minor league executives over plans for a Sunday telecast of major league baseball into minor league territory.

Baseball Commissioner Ford Frick joined the outcry from the minors. He said, "I think it's bad. I pull no punches about that. I wish it were possible to make a ruling against it. We'd put it into effect tomorrow. But we have been put on warning by the Justice Department."

Modern homes have plenty of phones

What a predicament! Right in the middle of dinner preparations and the phone in the hall rings. If you're like most housewives, you've had that happen more than once. And you've probably wished for a kitchen telephone. Additional telephones solve those "one-phone" problems, come in handy in any room in your home.

Arrange today to make yours a *well-telephoned* home. Take your choice of additional phones in black, red, beige, yellow, ivory, blue, green, white, pink, or gray. There is a one-time-only charge for colors other than black.

ADDITIONAL TELEPHONES . . .
ONLY 1.00 A MONTH
(plus tax and a small one-time installation charge)
Call the telephone business office
3-4691
SOUTHWESTERN BELL TELEPHONE COMPANY

Undefeated Auburn Named No. 1 In Final AP Poll

By The Associated Press

Unbeaten, untied Auburn, a late comer among college football powers ruled as the national champion today with a fat bulge over Ohio State and Michigan State in the final Associated Press poll of the season.

Auburn will be the first national champion to receive The Associated Press trophy, put into competition this season as a successor to the Father Hugh O'Donnell Memorial Trophy that was retired by Oklahoma last fall.

Auburn drew the highest number of first place votes since Oklahoma pulled in a record 218 in the final 1955 poll. The Sooners, polled 104 first place votes in repeating last season, finished fourth this season.

Ohio State and Michigan State, both with 8-1 records, finished some 500 points behind Auburn in the balloting, which awards points on a basis of 10 for first, 9 for second, 8 for third, etc. The Buckeyes, the Big Ten champions and Rose Bowl representatives who were beaten only by Texas Christian in the season opener, collected 71 first place votes and 2,646 points.

Michigan State, which did not meet Ohio State in season play, had 30 first place votes and 2,550 points. Oklahoma (9-1) picked up 22 first place votes and 2,182 points.

The rest of the top 10 were Navy, Iowa, Mississippi, Rice, Texas A&M and Notre Dame.

Arizona State (10-0), the only other major unbeaten, untied team at season's close, finished 12th.

The top 10 with first-place votes in parentheses:

1.	Auburn (210)	3,123
2.	Ohio State (71)	2,646
3.	Michigan State (3)	2,550
4.	Oklahoma (22)	2,182
5.	Navy (6)	1,915
6.	Iowa (7)	1,569
7.	Mississippi (3)	1,316
8.	Rice	1,186
9.	Texas A&M	776
10.	Notre Dame	608
	The Second 10:	
11.	Texas	409
12.	Arizona State (1)	324
13.	Tennessee	232
14.	Mississippi State	217
15.	N. C. State	145
16.	Duke	101
17.	Florida	94
18.	Army	89
19.	Wisconsin	87
20.	VMI (1)	86

TCU May Play In Cigar Bowl

FORT WORTH (AP)—A decision on whether to accept an invitation to play in the Cigar Bowl football game at Tampa Dec. 28 probably will be made Tuesday afternoon, Amon Melton, acting president of TCU, said today.

Players were being polled.

Ambassador Station Wagon for '58!

Now get roomy Ambassador luxury, Ambassador comfort, Ambassador power, in America's smartest station wagon—the all-new Ambassador V-8 Cross Country by Rambler. See it with entirely new jet stream styling, pushbutton driving, Powr-Lok anti-spin differential.

NEW 270 HP V-8
Ambassador
Finest Car Ever
Priced So Close to the Lowest!
American Motors Means More for Americans

DUPREE MOTORS
1605 25th St. Phone 3-4649

JOE PALOOKA

MARY WORTH

SCORCHY SMITH

OKAY DOAKS

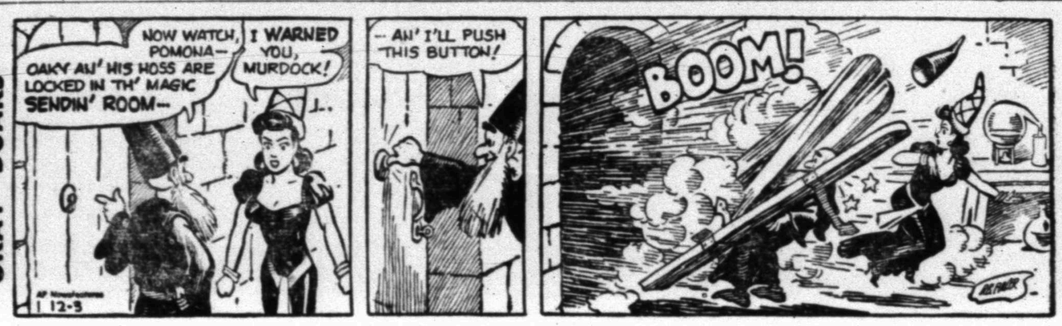

FERDINAND

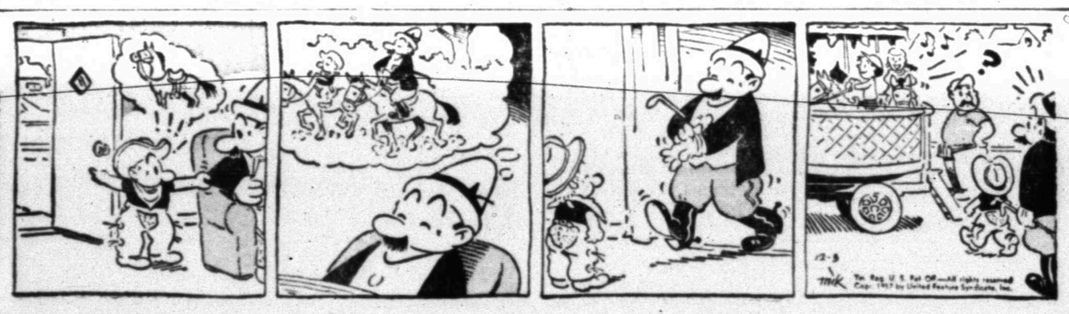

THE SAINT

HALF ACRE CASTLE

KERRY DRAKE

GRANDMA

REX MORGAN

LITTLE LULU

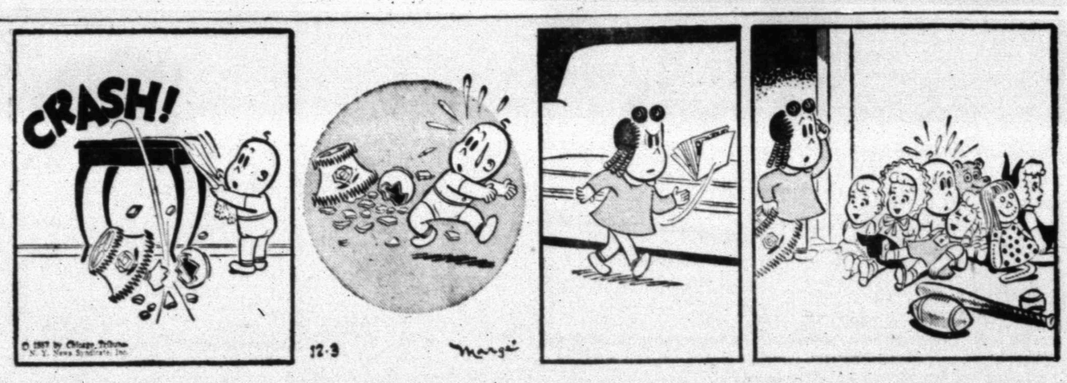

DIXIE DUGAN

DENNIS THE MENACE

"BOY, IT MUST *REALLY* BE COLD IN *YOUR* YARD!"

MISS YOUR PAPER?
DIAL 3-5486

Crossword Puzzle

Solution of Yesterday's Puzzle

ACROSS
1. Food fish
5. White vestment
8. Discharged a debt
12. Small opening
13. Deface
14. Girl's name
16. The poplar
17. Provision basket
19. Forgives
21. Kind of plum
22. Coral island
24. Nocturnal animal
25. Ancient Gr. city
27. Brother of Moses
29. Parent
31. Resinous substance
32. Rub hard
33. Prohibit
34. Chopping tool
35. Roues
36. Conservative
37. Grown boy
38. Calyx leaf
40. Rises to the feet
43. Medieval fabric
46. Takes into custody
48. Lucky number
49. Not any
50. Rowing implement
52. Sodium chloride
53. Organs of sight
54. English river
55. Genealogy

DOWN
1. Mast
2. Cavity
3. Semitic language
4. Resigns
5. Exist
6. Lick up
7. Small nail
8. Writer
9. Tipping to one side
10. Ileum: comb. form
11. Mend
16. American Indian
18. Rich man
20. Negligent
23. Roman household gods
25. Guido's note
26. Loose
28. Tricks
29. Equality
30. Some
32. Beaches
33. So. Amer. liberator
35. Hindu queens
36. Least wild
37. French river
39. Dance step
40. Rational
41. City in New York State
42. Pack
44. Far: prefix
45. Grafted: heraldry
47. Utter
51. Concerning

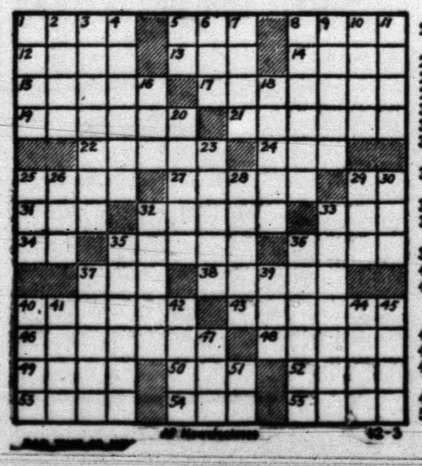

Junior Editors Quiz on INSECTS

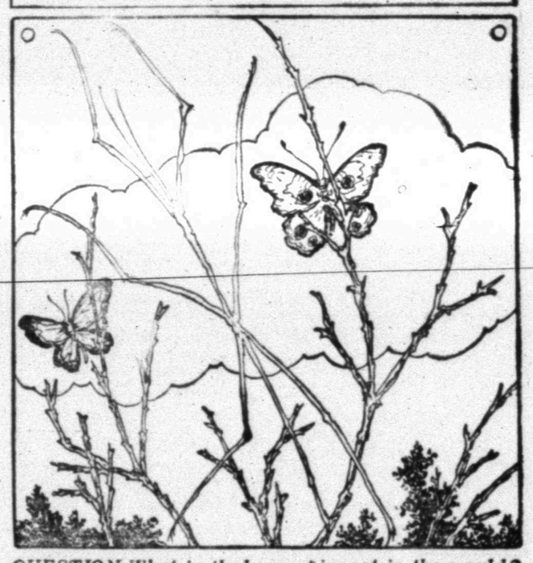

QUESTION: What is the largest insect in the world?

* * *

ANSWER: There is more than one answer to that question, since you may mean the longest, or the heaviest, or the widest. There are about a million known kinds of insects in the world, some so small that they can walk through the eye of a needle and some more than a foot long. There are South American moths that have a tremendous wing expanse. The elephant beetle is almost as big as one's fist. But perhaps no insect is as impressive as the Chinese walking stick, which looks very much like the twigs of a tree. With long, thin body and long, thin legs it extends as far as 14 inches. There are stick bugs in this country, too, and you may find them in the shrubbery when warm weather comes.

* * *

FOR YOU TO DO: See if you can spot the stick bug in my drawing. Then color the picture, using bright crayons on the butterflies.

* * *

(Mail Violet Moore Higgins of AP Newsfeatures a postcard with your question and you may win $10, as did Connie Plieskatt, Flint, Mich., for this one. Tomorrow: Does your hair ever stand on end?) 12-3

MODEST MAIDENS

Trademark Registered U. S. Patent Office

"I think the only reason he married me was because he couldn't afford to take me out anymore!"

COURT ORDER FORBIDS THEIR MARRIAGE—Runaway British heiress Tessa Kennedy, 19, and her fiance Dominic Elwes, 26, exchange fond glances at Blackshiels, Scotland. A London court order obtained by Miss Kennedy's mother forbids the couple to marry or leave the country, but there seems to be some question whether a London court order holds good in Scotland, where an underage girl may marry without her parents' consent. Miss Kennedy is a daughter of Mrs. Neil McLean and Geoffrey Kennedy, who were divorced in 1949 and Elwes is the son of Simon Elwes, well-known English painter. (AP Wirephoto via radio from London)

Young Elopers May Flee To America

EDINBURGH, Scotland (AP) — Britain's latest pair of young elopers say they may flee to America to escape the consequences of parental opposition to their marriage.

"We are so much in love," honey-blonde Tessa Kennedy, 19-year-old socialite heiress, told a news conference. "We have thought this over for a long time."

"If we marry, I certainly cannot go back to England," said 26-year-old Dominic Elwes. Tessa's father obtained a high court order in London last Thursday prohibiting their marriage in England.

"I think we will go to America, where my father is," said Elwes. His father, Simon Elwes is a portrait painter who recently opened a studio in New York City. He said he too opposes the marriage:

The couple met newsmen after hiding out for six days. They said they planned to stay in Edinburgh for the additional 15 days necessary to establish residence, then marry in a civil ceremony. Dominic is Roman Catholic, Tessa Protestant.

sa Protestant.

Search Suspended For Missing Climber

MT. RAINIER NATIONAL Park Wash. (AP)—Search for the body of Lowell Linn, 23, inexperienced mountain climber missing since Saturday on storm-swept, snow-covered Mt. Rainier, was suspended today until the weather clears.

All hope of finding Linn alive was given up yesterday as six mountain specialist rangers plodded through heavy fog and mist seeking a trace of the young Seattle engineer.

Everyone Is Shot

PROTECTION, Kan. (AP)—First town in the country where everyone under 40 has had a full series of polio shots. That's Protection! Basil O'Connor, president of the National Polio Foundation, gave the town a bronze plaque denoting its distinction after watching 312 persons line up at the high school gym for their third shots.

Feather Printing

for all your printing needs

Phone 3-6331

1907 - 25th Street

Scouts Selling Tickets For Annual Exposition Saturday

Cub Scouts and Boy Scouts are blanketing Snyder this week, selling tickets for the annual Boy Scout Exposition, which is scheduled for Saturday afternoon and night in Towle Memorial Park.

The tickets are 25 cents each. About 6,000 tickets are now in the hands of the young salesmen here and about 1,000 in Colorado City, according to Dan Cotton, ticket chairman.

The exposition is expected to be the largest scouting event ever held here.

It will open at 2 p.m. and close at 10 p.m. Saturday at the exhibit barn in Towle Memorial Park. Theme will be "Onward for God and My Country," and it will feature several hundred boys in action.

Boys who sell as many as 25 tickets will be given special neckerchief slides.

The exposition is designed to demonstrate the Cub Scout, Boy Scout, and Explorer program. During the exposition, booths of the various units will be judged, with the top 25 per cent of scoring units receiving blue ribbons, the next 25 per cent red ribbons, and the remainder of units participating streamers.

Each booth will be judged according to readiness on time, amount and excellence of live active demonstration during the show, schedules posted for manning the booth so a high percentage of boys in the unit have a part, scouts properly uniformed, clean, and neat, general attractiveness and interest to the audience, general attitude and behavior and courtesy of boys, readable statement posted giving requirements for advancement or values of the skill or craft shown, originality and evidence of "boy-made" decorations and properties as far as is practical according to the booth subject, satisfactory demonstration or presentation of all requirements or achievements for the booth subject, and knowledge of subject shown by participants as they demonstrate or explain.

For Cubs, booths will have such things as feats of skill, athletics, muscle builders, flag history and ceremonies, good will, whittling woodwork and tools, collections, scrapbooks, knot tying, safety, home games, and others. For scouts, exhibits will include such things as requirements for various ranks, patrol flags and den furniture, scout games, scout ceremonies, and for Explorers, exhibits will include such as demonstrations on various Explorer ratings, include aviation, communications, craft skills, emergency skills, navigation, outdoor skills, physical fitness, and others.

A number of units have already reserved booths, while others are expected to make reservations this week according to Ray Devers, district camping and activities chairman.

Those which have already reserved booths:

Troop 36, Rotary Club, Bill Wise, scoutmaster; Troop 27, First Methodist Church, Earl Stubbs, scoutmaster; Pack 112, St. Elizabeth's Catholic Church, J. M. Dicus, cubmaster;

Pack 37, West Elementary P-TA, Earl Stubbs, cubmaster; Troop 182, Northeast Elementary P-TA, Frank Cabiness, scoutmaster; Troop 123, VFW, Levi Garrett, scoutmaster.

Pack 36, East Elementary P-TA, Earl Perser, cubmaster; Pack 31, Northeast Elementary P-TA, Joe Breeden, cubmaster; Pack 34, Central Elementary P-TA, J. Elmo Crowder, cubmaster;

Troop 26, Fluvanna schools, Bob Warren, scoutmaster; Troop 110, American Legion, Don Fisk, scoutmaster; Troop 107, Lincoln school; Pacck 107, Lincoln school, Douglas James, cubmaster;

Post 107, Lincoln school, Calvin Edwards, cubmaster; Pack 35, North Elementary P-TA, E. J. Vineyard, scoutmaster; Troop 112, Knights of Columbus, Bill Balhorn, scoutmaster;

Pack 38, First Baptist Church, Brad Holt, cubmaster; Troop 38, First Baptist Church, T. S. Thomas, scoutmaster; Pack 3, Union Methodist Church, Troy Bentley, cubmaster;

Troop 181, Fire Department, W. F. Allmand, scoutmaster; Pack 4, St. Luke's Methodist Church, Colorado City, E. J. Lelek, cubmaster; Pack 8, First Christian Church, Colorado City, Wilford Oyler, cubmaster;

Troop 20, First Methodist Church, Colorado City, Gene Garner, scoutmaster; Troop 22, First Baptist Church, Colorado City, P. H. Shields, scoutmaster; Troop 23, Lions Club, Colorado City, Henry Lewis, scoutmaster.

Too Much Fiddling With Wrong Fiddle

LOS ANGELES (AP)—The pretty brunette wife of a violine teacher won a divorce on testimony that her husband "fiddled around with marriage too." "He started staying out late nights and came home with liquor on his breath," Mrs. Irene Fisher, 23, told Superior Judge Henry Willis.

Swans Dodging Seagoing Police

PHILADELPHIA, Pa. (AP)—Two groups of "seagoing" Fairmont Park police guards have been going around in circles on the Schuylkill River since Saturday trying to round up 10 imported swans which escaped from their riverside pen.

The birds with wings clipped had been brought in to grace riverside beautification projects.

Police in outboard motorboats tried casting bread on the waters, but still the swans paddled swiftly out of reach. The swans, worth about $75 each, meanwhile are missing their vitamins from a special food formula prepared by the zoo.

Eight Bison Bagged

FORT DAVIS, Tex. (AP)—Sportsmen bagged eight Bison yesterday at the Reynolds Co. ranch in the Davis Mountains area. A herd of about 200 roams the huge ranch. Special permits were issued to 20 persons to take some of the old bulls driven off by young animals.

EIGHT CHILDREN DIE IN FLAMES—This is the fire-gutted, ice-covered home of Lionel Denault in Sherbrooke, Quebec where Denault's eight children died when trapped by flames. Denault suffered third-degree burns, cuts and shock and is in critical condition in a hospital. Mrs. Denault and another child, Robert 13, were at church when the house caught fire. (AP Wirephoto)

TYPES WITH TOES

Boy, 10, Makes Top Grades Despite His Withered Arms

DALLAS (AP)—If you went over 10-year-old Joe Rowe's school records you'd notice he got a straight A average last semester and was going so well he skipped the fifth grade and went into the sixth this year.

About the only thing unusual you'd notice is that he types his homework with his toes.

He has to. His arms are paralyzed by polio and although he can also write and paint with his toes, he prefers to use a typewriter.

Joe, who hasn't walked in five years, spends his nights in an iron lung. By day he attends school by telephone, watches television, paints and runs his electric train.

After polio hit, a tutor and his mother helped him through the early grades. At the time he lived in San Antonio and a telephone hookup to school was arranged for some classes.

When he moved here, it became a regular thing for him to attend Dan D. Rogers school by telephone.

A small sound box is set up in the schoolroom and another in Joe's room. Teachers, standing near the box, conduct classes as usual. At times they fire questions into the box and they are relayed by a special telephone wire to Joe. Joe answers back on the wire.

His teachers, Mrs. Sarah Childress and Mrs. Mary Pool, say he is one of the two sixth-graders who got straight A's last semester.

His parents try to give him as many outside activities as possible. Last summer his father Sidney Rowe took him fishing.

"I got one hooked and couldn't bring him in," Joe reports, "so I turned the rod over to dad. He let the fish get away."

Mrs. Childress summed up her experience with Joe. Speaking for herself and the class, she said, "Joe has made us very, very happy."

Debt Is Paid Posthumously

BOSTON (AP)—In the "personal" section of a Boston newspaper's want ads, Mrs. Catherine J. Moore read recently:

"Would any relative of the late Patrick Finnegan who ran a bar room on Dorchester Avenue near Fields Corner years ago please write x x x."

Mrs. Moore is Finnegan's daughter. She wrote to the box number given and received a $10 money order and an unsigned note that said:

"I've owed your father this for many years."

Finnegan died 44 years ago.

His grandson, Louis F. Moore of Rockland, Maine, said Finnegan often paid the fines of patrons who overindulged and fell afoul of the law.

Crippled Plane With 62 In Safe Landing

HONOLULU (AP)—An Air Force C97 Stratocruiser carrying 62 persons landed safely tonight at Hickam Air Force Base after turning back from a flight to California with one starboard engine feathered and another running raggedly.

The Stratocruiser turned back about 300 miles out on its flight to Travis Air Force Base with 54 passengers and a crew of eight.

It was escorted back to Hawaii by an Air Force C54 plane carrying rescue equipment.

BATTENFIELD-JONES HOSPITAL-CLINIC

Announces The Association Of

Dr. Claude K. Smith, M.D.

In The Practice of Medicine and Surgery

OFFICE HOURS—

9:30 to 5:30 Week Days
9:00 to 1:00 Saturday
9:00 to 11:00 Sunday

100% LIQUIDATION SALE!

Our Entire Stock Of

Quality Furniture MUST GO

To Make Room For New Bowling Alleys

This Sale Positively Ends Wednesday December 11th.

Liberal Credit Terms—No Trade-Ins

Town and Country HOME FURNISHINGS

2403 - 25th., Lamesa Highway

Phone 3-3362

Cadillac

A Masterpiece...Even by Cadillac Standards!

The magnificent Cadillac car for 1958 is, without question, a rare masterpiece in all the things that make a Cadillac . . . a Cadillac!

Certainly, it has had no precedent insofar as beauty is concerned. In its graceful symmetry of line and in its remarkable look of stature and substance, it is in a class all of its own.

Unquestionably, it is without counterpart by the way of interior elegance. Never before have Fleetwood coachcrafters combined such graciousness and luxury and spaciousness in a single interior design.

And, most assuredly, it has set its own extraordinary pace in modern motor car performance. Its dynamic new engine, its more responsive transmission, and its new air suspension, now available as an extra-cost option, are simply a revelation.

We earnestly hope that you will take the time to see and drive this extraordinary new Cadillac at your earliest possible convenience.

Your Cadillac dealer will be delighted to give you full details on Cadillac's twelve new models, including the incomparable Eldorado Brougham.

VISIT YOUR AUTHORIZED CADILLAC DEALER

Safety Plate Glass Used Exclusively In All Models

Union Chiefs Nix Plan For Holding Line

ATLANTIC CITY, N.J. (AP) — Labor union chiefs looked with general disfavor today on a proposal from one of their colleagues that unions help combat inflation by foregoing 1958 wage boosts.

George Meany, AFL-CIO president, sent word through aides that he will personally scotch the idea in a speech to one of the several union groups meeting in advance of the AFL-CIO convention.

Other federation leaders generally disagreed with the plan put forward by President Richard J. Gray of the AFL-CIO Building and Construction Trades Department, claiming some 3½ million of the 15 million AFL-CIO members.

Gray, in a speech to his building trades group yesterday, called for loosened government credit policies to aid financing of all types of construction and suggested the wage moratorium to counter inflation. He said his plan would create more construction jobs.

But other AFL - CIO leaders were quick to hark back to the AFL-CIO's economic thesis that a high wage policy is good for the country by creating mass purchasing power to buy up production. Meany was expected to stress this.

In Detroit, Walter P. Reuther, president of the United Auto Workers, and AFL-CIO vice president, said he would not comment on the suggestion until he saw the text of Gray's remarks.

Reuther has announced that his union in 1958 contract negotiations will give top priority to demands for a shorter work week and a substantial increase in take-home pay.

Reuther also proposed that the big auto companies cut prices on 1958 models by an average of $100 and in return he said the UAW would take the companies' financial position into consideration in framing its wage demands. This proposal was turned down by the auto companies.

Critics of Gray's wage increase holdback plan also said building tradesmen are in a better wage position than most other groups of workers. A government survey in mid-1957 showed their nationwide average wage at $3.20 an hour.

Moreover, the bulk of the building trades workers are under long-term wage contracts of two, three or five years duration, calling for prenegotiated wage boosts of about 16 cents an hour in 1958. Gray said his plan doesn't contemplate abandoning these raises.

VTOL Plane Is Unveiled In Californio

SAN DIEGO, Calif. (AP)—A VTOL (vertical takeoff and landing) airplane looking like a bird with a turned-up nose and its wing tips broken was unveiled yesterday by Ryan Aeronautical Co.

Ryan said the vertiplane rivals the helicopter in rising, landing and hovering yet "will far exceed rotary-wing aircraft in speed and range capability."

The bent wing tips provide structural support for the large flaps on the wings that can be extended far below the wing tips.

When extended for takeoff or landing, the wing flaps bend the propeller slipstream downward to provide vertical lift. Air streaming back from the two large propellers, powered by a Lycoming T53 gas turbine engine, is deflected against the flaps and the bent wing tips confined the slipstream for more efficiency.

When the plane gets off the ground the pilot retracts the flaps for level flight. When it is hovering he extends them.

The experimental plane is 27 feet 8 inches long; 10 feet 8 inches high and has a wing span of 23 feet 5 inches.

Built for the Army under technical direction of the Office of Naval Research, the plane is expected to be given initial test flights from the factory here within a month.

Chimpanzees Go On Lark Before Capture

MIAMI, Fla. (AP)—Two chimpanzees escaped from a commercial exhibit while their cage was being cleaned. Tourists scattered before them and two employes who tried to catch them were bitten.

Before they were cornered, a 50-pound 3-year-old named Bongo invaded a snack bar and began tossing glasses around.

Maggie, a 15-year-old 75-pounder, was trapped in a tool shed where a spiked soft drink was passed in to her. Bongo was subdued with the help of a woman employe who soothed him with a candy bar.

GIFT FROM KING MOHAMMED V of Morroco to a young Snyder girl was one of the highlights of her young life last week end in Dallas. Six-year-old Patty Smyth, center above, is shown holding the Morrocan doll presented to her Saturday morning in the lobby of the Statler-Hilton Hotel in Dallas by King Mohammed V. She and the two other youngsters above, Millijon Smyth, left, and Johnny Spears Colley, 4, right, were with their parents in the hotel when the king came through the lobby, and he stopped and chatted with the children and gave Patty the gift. Millijon and Patty are daughters of Mr. and Mrs. Lee Smyth, 3712 Austin Avenue, and Johnny is the son of Faynell Colley, 2212 Thirtieth Street. (Lee Watson photograph)

Second Panel Is Called In Beck's Trial

SEATTLE (AP)—A second panel of 30 jurors was called today in an effort to select a jury in the grand larceny trial of Dave Beck, 63-year-old lame duck president of the Teamsters Union.

Selection of the jury started yesterday. Twelve jurors were selected tentatively from the first 30-member panel, but it is expected final selection will not be completed until late today or tomorrow.

Beck, a millionaire in his own right, is charged with embezzling $1,900 from the sale of a 1952 union-woned Cadillac. He is being tried in King County Superior Court.

Judge George H. Revelle denied defense motions asking postponement of the trial and challenging the jury panel.

Beck's son Dave Jr. was convicted on two counts of grand larceny Nov. 23. He was found guilty of keeping $4,650 from the sale of two Cadillacs belonging to the union. He plans an appeal.

New Skin Treatment

By FRANK CAREY
AP Science Reporter

PHILADELPHIA (AP) — Development of a new method for treating pitted scars resulting from smallpox, pimples and certain other conditions was reported today by a Haravard skin specialist.

Dr. Arthur S. Spangler described the technique in a scientific exhibit prepared for the opening of the 11th clinical meeting of the American Medical Assn.

Spangler, of Massachusetts General and Peter Bent Brigham hospitals, said his treatment involves anesthetizing the area and then cutting the fibrous strands beneath each scar with a small, two-edged knife. The knife is inserted through the hole made by the needle used to inject the painkiller.

Finally, into the space so created beneath the scar, he injects a substance called "fibrin foam" — an extract of human blood.

The fibrin foam raises the bottom of the scar to the level of the rest of the skin, he said, adding that within several months the fibrin foam is absorbed by the body tissue and replaced by normal tissue.

Declaring the new technique is equally effective for large and small scars and for shallow and deep ones, Spangler said that although the scar area may be black and blue for two or three days, the skin soon resumes its normal color.

The physician said that at times the skin covering the scar is so thin that even after treatment the scar remains visible. But he added that it is much less conspicuous than before, and can easily be covered with makeup.

Sputnik Is Called A Favor To U. S.

SANTA MONICA, Calif. (AP) — Russia, in launching the first satellites, actually did the United States a favor by dramatically drawing attention to the importance of the missile program, said Donald W. Douglas Jr., president of Douglas Aircraft Co., in a speech.

The two Sputniks shifted America's defense emphasis from manned to unmanned weapons, he said.

Oklahoma Votes On County Option Plan

OKLAHOMA CITY (AP) — Constitutionally dry Oklahoma votes today whether to permit county option on 3.2 per cent beer, the state's strongest legal beverage.

The proposed constitutional amendment, sponsored by the United Drys, is designed to let each of the 77 counties decide whether beer can be sold. Since 1933 beer has been legal throughout the state, and this is the first attempt to change that part of the law.

Sex Gets One Vote

IDAHO FALLS, Idaho (AP)—There was one write-in vote noted in the annual election of the board of directors of the Chamber of Commerce. It was for actress Marilyn Monroe. The voter added this postscript: "Let's get some sex into this."

AUTO LIABILITY

Use our monthly payment plan!

Howard M. Milburn

Midwest Insurance Agency

3-6306 3401 Avenue S

THE BIG M

THIS IS OUR INVITATION TO YOU

to discover how little more it costs to own a new Mercury than one of the "low-price three." But what a big difference you enjoy in looks and road-holding size! What a big difference in value and prestige! For The Big M is the first car to bring you Sports-Car Spirit with Limousine Ride. Stop in today!

SET YOURSELF FREE FROM THE "LOW-PRICE 3"!

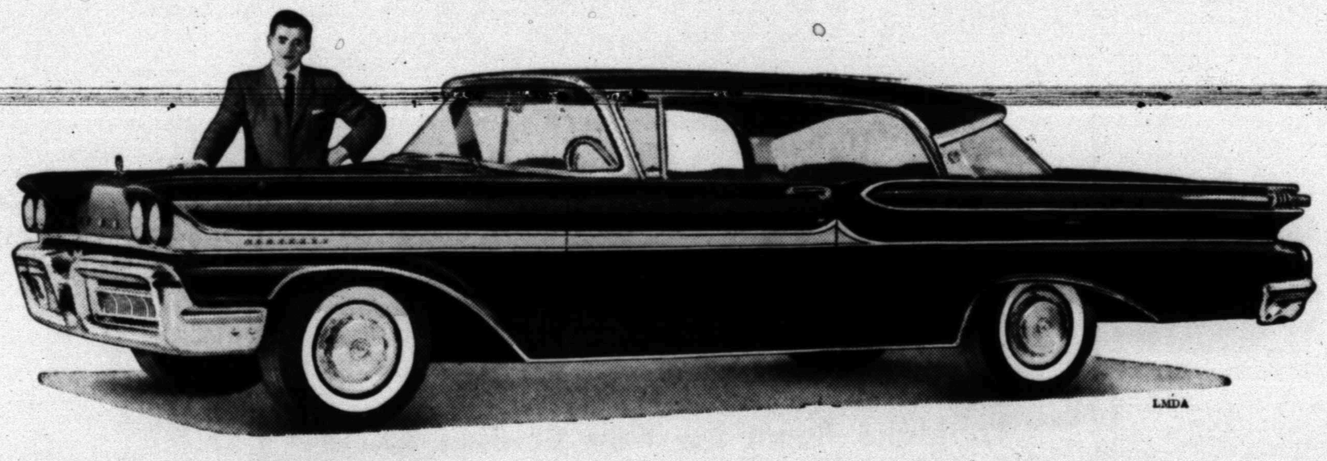

This is the year to step up to The Big M. And what a wonderful new world of driving you'll discover. Mercury '58 gives you the control of a sports car and the ride of a luxury limousine. Mercury '58 stands beautifully apart from all others in appearance. It has the fresh, new straight-line design preferred by those who stay ahead in style. And Mercury '58 offers you revolutionary new driving aids like the amazing Cool-Power Marauder engines, self-adjusting brakes, new Merc-O-Matic Keyboard Controls, all-new automatic power lubrication, a Speed-limit Safety Monitor and many, many more. All these can be yours in The Big M. Come in and pick your favorite, today.

1958 MERCURY — THE BIG M — SPORTS-CAR SPIRIT WITH LIMOUSINE RIDE

Don't miss the big television hit, "THE ED SULLIVAN SHOW," Sunday evening, 7:00 to 8:00. Station KPAR-TV, Channel 12

DUPREE MOTORS

2211 Ave. S Phone 3-4649

give her an automatic GAS dryer"

LONE STAR GAS SPECIAL

She'll love you for her new gas dryer. She can dry clothes 7 years with gas for the cost of drying 1 year electrically . . . and Gas is faster, too.

$179.95

TERMS TAILORED TO FIT YOUR NEEDS

LONE STAR GAS COMPANY

Free World's Crude Flow Down Again

TULSA (AP)—A survey by the Oil and Gas Journal shows crude oil production in free world areas outside the United States declined in September for the third consecutive month.

The Journal said oil production in free world areas outside this country totaled 8,487,000 barrels a day, compared with 6,887,000 barrels daily in the United States. U.S. production represented the first recent domestic gain in a period of general world decline.

The Journal credited the increased U.S. production to a 13-day production allowable in Texas, carried over from July and August.

September also was the first month in which the voluntary limit of imports into the United States was in effect. The Journal said actual imports were higher than the restriction formula allowed.

The Journal estimated daily production in Russia and its satellites in September at 2,270,000 barrels, an increase of 25,000 barrels from the previous month.

New Zealand Chief Asks Ban On Tests

WELLINGTON, New Zealand (AP)—New Zealand's Prime Minister-elect, Walter Nash, today joined Japanese Premier Nobusuke Kishi in calling for a ban on nuclear weapon tests.

Nash, whose Labor Party won control of Parliament in elections Saturday, came out against the tests at a state luncheon in honor of the visiting Japanese Premier. Outgoing Conservative Minister Sidney Holland had supported Britain's continuing to develop and test nuclear weapons.

A "Little Ruhr" producing steel and other metals to the extent of 1,200,000 tons annually, is being constructed in southeastern Venezuela. A decade ago this section of land was almost uninhabited.

Rates On Snder Daily News Classified Word Ads:

One day	.05 Per Word
Three days	.12 Per Word
Six days	.18 Per Word
Each day following	.01 Increase

15 word minimum rate per insertion

EARNED RATES

Space ads	95c per inch
Three days	85c per inch
Six days	80c per inch

MONTHLY EARNED RATES

For 15 words at 25 issues per month—Total $5.70

Capitals and type large than agate at double.

WORD AD DEADLINE

Weekdays 5 p.m.
For Sundays 11:30 Saturday

RULES

The publishers reserve the right to correctly classify all advertising; to edit any copy deemed objectionable for any reason, and reserve the right to accept advertising only on a cash in advance basis. Some ads are charged to phone owners purely as an accomodation and payment is due immediately upon publication. Some types of ads are not charged under any circumstances but must be strictly cash in advance.

BUSINESS SERVICE
Who Sell What & Where Is He?

BUTANE

—Call Scurry Butane Company 3-3721 for prompt gas delivery Sales & Services, domestic & commercial appliances.

FURNITURE

—Frigidaire refrigerators, washers, Sylvania Television. Also large selection quality furniture at King & Brown.

ANNOUNCEMENTS A

LOST AND FOUND A-4

LOST: Brown leather suit case between Ira and Lion Gasoline Plant. Phone 3-7865.

AUTOMOBILES B

AUTOS FOR SALE B-1

FOR SALE: Clean 1952 Ford 4-door, radio, heater, new white wall tires. 2204 25th Street.

TRUCKS FOR SALE B-2

FOR SALE: 1950 model ¾ ton Studebaker pickup. New motor, over-drive, mechanically sound. Call 3-3212 after 4 p.m.

BUSINESS OPP. C

For Sale—Stock and equipment to small Grocery store. Located in small town near Snyder. Lease available, if desired. Call 3-4245.

BUSINESS SERVICES D

ELECTRIC SERVICE D-4

ELECTRIC MOTORS REPAIRED AND REWOUND
FAST GUARANTEED SERVICE
CANYON ELECTRIC CO.
1919 26th St. Ph. 3-6518

PAINTING-PAPER D-11

Call C. R. Agee 3-4355 or 3-5122 for painting, paperhanging, texturing. Free estimates, courteous service. All work guaranteed.

MISCELLANEOUS D-26

SELLARS UPHOLSTERY MART 916 Lubbock Hwy. Phone 3-5849. All types of furniture upholstery, all grades of materials available.

LACY'S CLEANING and pest control service. Rugs, carpet & furniture cleaning. Phone 3-4871.

CADDELL'S WASHING MACHINE REPAIR. Pick up and delivery wringer type and automatic. 2508 Ave. L. Phone 3-3333.

CESSPOOL SEPTIC tank service. Pierce Moffett, 1607 28th St. Snyder, Texas. Dial 3-7179 or 3-5684.

CALL O. C. FLOYD for free estimates on concrete or tile work. Dial 3-7224.

LET US roll or grind your discs. J. C. Wells, Loraine, Texas.

WANTED: one thousand new customers. Come in and get acquainted. Green's Premier Station, 1000 25th. St.

HENRY'S CABINET Shop. Boards ripped, fancy cuts, repair on house. Bring plan. Phone 3-6706.

STORM CELLARS: Any kind of new or repair work. No down payment. Three year terms. Phone 3-4975.

CATERING SERV. D-28

Call 3-3801 and place your order for Marcel's homemade fruitcake, beautifully gift wrapped.

Hams baked on order, party catering, large gift food assortments, biggest stock of party specialities in town. Pick & Pay Grocery.

EMPLOYMENT E

HELP WANTED MALE E-1

UNUSUAL OPPORTUNITY: Selling Silver King, wet or dry. The world's most usable vacuum cleaner. Liberal commission. Dial 3-4271.

WANTED: A good reliable man to supply customers with Rawleigh Products in Scurry Co., and Part of Snyder. See H. L. Sowell, 2020 E. Broadway, Sweetwater or write Rawleigh's, Dept., TXL-771-127, Memphis, Tenn.

HELP WANTED FEMALE E-2

WANTED: Car hop for day shift. Sweet Shop. Phone 3-9137.

WANTED: White lady to cook and housekeep for ill person. Three to four weeks. Contact Mrs. Jess Everett, 3-5351. After 5 call 3-4763.

SALESMEN, AGENTS E-4

One of the largest multiple line insurance companies has openings for representatives. Excellent opportunity to build your own agency and enjoy above average income.

S. G. Philp Agency
2801 Ave. T
Phone 3-4902
FARMERS INSURANCE GROUP

POSITION WANTED, F E-6

MIDDLE AGE lady desires work as cook or house keeper. Mrs. Jack Nix. 3-3636.

FINANCIAL G

PERSONAL LOANS G-2

SALARY SIGNATURE loans. $5.00 to $50.00. Snyder Finance, 2401 - Ave. S. Phone 3-6335, fast service.

SNYDER PAWN LOANS, loans on articles of value. Fast service. 2401 Ave. S. Phone 3-6335.

WOMAN'S COLUMN H

CHILD CARE H-3

CARE FOR YOUR children day and night. Free transportation. Mrs. J. C. Beavers. 501 25th. Phone 3-3935.

WILL care for your children day or night. Mrs. Bama Davis, 803 29th. Phone 3-5605.

Expert Child Care
Fenced Yard - Playground Equipment
Fully Equipped For Play Indoors or Out
Seperate Room Maintained For Infants

6 Days	$7.50	3 Days	$3.75
5 Days	$6.25	2 Days	$2.50
4 Days	$5.00	1 Hour	30c

SNYDER DAY NURSERY
7 a.m.-6 p.m.—Mon.-Sat.—303 28th Ph. 3-9797

MISCELLANEOUS H-7

IRONING AND baby sitting wanted in my home. Mrs. Stewart, 480 30th. Phone 3-9797.

FARMERS EXCHANGE J

LIVESTOCK J-3

FOR SALE: Quarter horse mare. Three years old, unregistered, gentle for child. Call 3-3213 after 4 p.m.

MERCHANDISE K

BUILDING MATER. L K-1

PAY CASH and save!

2x4 Precision Cut Studs	$5.75
1x6 Sheathing Dry Pine	$4.95
2x4 & 2x6 8-Foot—20 Foot	$6.95
1x6, 105 Fir Siding	$8.95
Premium Grade Oak flooring 2-ft. & longer	$9.95
4x8 ½" Sheetrock Per Hundred	$4.95
29 Ga. Strong Barn Corrugated Iron	$9.95
2-0x6-8 Mahogany Slab Door	$5.30

VEAZEY CASH LUMBER CO.
1 Mile West On Lamesa Highway
Phone 3-6612

MERCHANDISE K

BUILDING MATERIAL K-1

KILN DRIED
Yellow Pine Lumber
1x6—Rough fencing
1x6—centermatch & car siding
1x6—Flooring and S4S boards
Trailer and truck bed material
Hardware bolts, end gate sets, etc.

Complete line of Jones-Blair Paints.
Kenner Lumber Co.
Repair Loans
No Down Payment

HOUSEHOLD GOODS K-4

FOR USED furniture and furniture upholstering, see Nichols Furniture. Buy, sell trade. 2204 25th. Phone 3-5342.

ELECTROLUX VACUUM cleaner, fully automatic, parts and supplies, free demonstration, call John Sledge. 3-3355.

FOR SALE: Four rooms of furniture. $75.00 for equity, take up payments. For information phone 3-3420 or 3-4401.

FOR SALE—Good stock of used furniture. Call me if you have something to sell. 3-7531. Graff Furniture, Lamesa Highway, 2 miles from square.

A 15 CUBIC foot upright Amana deep freeze for sale. Call 3-5700 after 6 p.m.

MISCELLANEOUS K-11

TV WHOLESALE
SERVICE CALLS NIGHT OR DAYS $3.50
Cost plus $50.00. On all makes of TV. Parts and service free for 90 days. Towers, Poles, Antennas, at large discount. Easy terms. Call Us Before You Buy.
Ph. 3-3509—210 - 32nd.

SEE GILES for new and used furniture. We buy and sell. 2012 Avenue S. Phone 3-6552.

WE PAY CASH FOR FURNITURE. Post Office Swap Shop. 2301 Ave. R. 3-6122, nights 3-6733.

Come to Pick & Pay Grocery for bulk candied fruits, cherries, pineapple and dates.

TRAILER HOUSES K-16

FOR SALE: 37 foot 1951 model trailer house. Will accept 49 or 50 car for equity. Phone 3-5543 for more information.

RENTALS L

BEDROOMS L-1

SINGLE MEN, this is for you. Extra special rates on bedrooms this month. Come by and see them. The Skyline Motel, three minutes west of square, Lamesa Highway 180. Phone 3-6692.

WORKING MEN, room for two, $6.50 each per week. Individual interspring mattress. 2305 26th Street. Hotel Duke.

FURNISHED APTS. L-3

CLEAN APARTMENTS. Telephones, air conditioning, bills paid. Apply in person. Brown Courts. 2207 25th St.

FURNISHED & UNFURNISHED APARTMENTS
One and Two Bedrooms
1. All utilities paid.
2. Newly Redecorated
3. One block shopping center.
4. Catering to Singles & Couples
BILTMORE APTS.
2702 Avenue E. Dial 3-9102

MODERN THREE room duplex apartment, Childers Apartments, Avenue R and Smith, Greenhill Addition. Phone 3-3320.

CLEAN, QUIET, well furnished two room house. Tub bath. Nice cabinets, closet space. $50.00 month, bills paid. Keys 314 25th Street.

FURNISHED APARTMENT, nice concrete block building. Bills paid. Thorton Apartments, Merrill Avenue, Westhland Addition 3-6706.

Bar-V-Motel, near School, furnished apartments, motel rooms, panel-ray heat, and telephones. Reasonable rates. 3-3543.

THE SKYLINE MOTEL
Extra Nice, Extra Large furnished apartments and bedrooms for families, couples, and single men. Reasonable rates with maid service, panel ray heat, garages, bills paid. Only three minutes west of square, Lamesa Hwy., 180. Phone 3-6692.

FOR RENT: Three room and bath furnished duplex. 607 19th. Call 3-6959.

Nice apartment. Three blocks of square. West Snyder. All bills paid. Phone 3-4165.

TWO ROOM and three room furnished apartments. Jack & Jack Realty. Phone 3-3452.

FOUR ROOM furnished apartment, private bath. Dial 3-4958 or inquire at 1504 26th Street.

FOR RENT: Two room furnished apartment. Entrance and bath private, clean, bills paid. J. A. Woods, 1311 Ave. R. Phone 3-3524.

NICELY FURNISHED two room apartment. One block South of Furr's. 1608 27th Street.

FURNISHED THREE room apartments for rent. Apply 1704 Ave. R.

FOR COUPLES: Clean furnished duplex apartment. Bills paid, $45.00 per month. 2011 Peyton Avenue. Phone 3-6805.

FOR RENT: Furnished 2 room cottage. Clean and attractive, with tub bath. Couples or one person. Bills paid. Walking distance of town. 1311 25th Street.

TWO ROOM furnished apartment in back of Shamrock Station East Hwy. Adults only. $30.00 month. Phone 3-5658.

FURNISHED APARTMENTS. $50.00 per month. Bills paid. Phone 3-5933.

FOR RENT to couple, nice two room furnished apartment. Large rooms and closets. 2809 Ave. O. Come and see it.

Everybody Reads The Classified Ads — You Are!

RENTALS L

UNFURNISHED APTS. L-4

UNFURNISHED APARTMENT. Two bedroom, downstairs. 1916 Coleman. Phone 3-3305 or 3-5726.

FOR RENT
One and two bedroom unfurnished apartments. Four blocks from square, two blocks from Furr's Food Store.
2705 Avenue O Phone 3-5174

UNFURNISHED two bedroom duplex for rent. 214½ 32nd. St. Phone 3-3323.

VERY CLEAN upstairs or downstairs Waymar Apartments, call 3-7635.

FURNISHED HOUSES L-5

NICE, CLEAN two room furnished house. Large closets, tub baths. $50.00 month and bills paid. 314 - 25th Street.

THREE ROOM furnished house located at 2608½ Avenue U.

TWO ROOM furnished house for rent. Apply 1508 19th Street.

LARGE TWO BEDROOM furnished house. Phone 3-3627 or inquire 601 E. 20th.

FOR RENT: Furnished house, 3 rooms and bath at 1502 - Avenue T. Phone 3-6737.

THREE ROOM furnished house. 310½ 28th Street for rent. Contact Jack Colwell, 1907 23rd Street.

UNFURNISHED HOUSES L-6

TWO BEDROOM and three bedroom unfurnished houses. Jack & Jack Realty. Phone 3-3452.

Unfurnished 2 Bedroom house and Garage, carpeted Living Room. Plumbed for automatic washer. $35.00 per mo., water paid. Inquire at 314 25th.

NICE TWO bedroom unfurnished house. 2302 Avenue G. phone 3-3283.

FOR RENT: Five room unfurnished house. Close to school. Phone 3-6541.

UNFURNISHED TWO bedroom house. Convenient location, venetian blinds. Phone 3-4426.

MISC. FOR RENT L-7

FOR RENT: Five room house furnished or unfurnished. 2002 28th. Apply Mr. Philps, 2801 Avenue T.

REAL ESTATE M

HOUSES FOR SALE M-2

OWNER GONE
And must sell this charming two bedroom in Highland Park, near schools and shopping center. Beautifully landscaped. TV antenna and tower, air-conditioned, centrally heated, wired for electric range. Overall price $9000.00-$1000.00 cash down payment plus closing costs. Monthly payments $62.00.

IDEAL FOR RETIREMENT
One-half acre with two bedroom home, well and pump, plenty garden space. Total price $4250.00—terms can be arranged.

WE NEED LISTINGS FOR OUT OF TOWN BUYERS TO BUILD OR BUY
SEE
Pinnell Realty Company
1712 25th
3-3524 J. J. Tatum 3-6556

HIGHLAND PARK
3814 Ave. V—2 bedroom Home Vacant—Immediate Possession — Fenced Back Yard — New Air Conditioner — TV Antenna — LOW MONTHLY PAYMENTS OF ONLY $58.61. Buy Equity for reasonable price and move in.
SCOTT & SCOTT REALTY COMPANY
Big Spring Highway
Dial 3-6306 or 3-6307

Best Location in Town
Lovely 3 bedroom brick home, bath and half, large 2 car garage, fenced and beautifully landscaped yard. $18,800 can be financed.

HIGHLANDS ADDITION
Four Bedroom Home, on corner lot, plumbed for automatic washer & dryer, redwood fence, this one is as neat as a pin. $1,300 equity and assume balance of loan.

COUNTRY HOME
Large three bedroom and Den, two baths, central heating. Air conditioning, beautiful landscaping in front and back yard, and five acres of land goes with it. Price $18,500. Call for appointment.

JACK & JACK REALTY
Phone No. 3-3452 Phone No. 3-5642
611 East Highway
Sales Personnel
Ruth Keenan Merle Newton
Vera McClanahan
Office Closed on Sunday

Your own newspaper—The Snyder Daily News. For carrier delivery call 3-5486

REAL ESTATE M

HOUSES FOR SALE M-2

CHOICE LOCATIONS

HIGHLAND PARK—Owner has moved, home is vacant—Owner has cut the price so that you may now own this lovely 2 bedroom home with a total down payment of only $900.00 including closing costs. Monthly payments will be only 67.50. You'll agree that with such a lovely yard and including a fence around the back yard this is a bargain.

HIGHLANDS ADDITION — 2½ Blocks from High School. Brand New 3 Bedroom Home ready in about 10 days. Mr. and Mrs. Home Buyer we challenge you to find a better buy in a quality built FHA home with only $950.00 down payment including closing costs. See this home today and you will be convinced.

SCOTT & SCOTT REALTY CO.
BIG SPRING HIGHWAY
DIAL 3-6306 or 3-6307

REAL ESTATE M

HOUSES FOR SALE M-2

FOR SALE: Barrack type building, 30'x80' to be moved. Phone 3-3912 or 3-5362.

LOTS FOR SALE M-4

88' x 105' LOT, HIGHLANDS Addition. Best location in town. Dial 3-6308.

FARMS-RANCHES M-6

40 ACRES, four bedroom home, eight inch discharge irrigation well, pressure pump, garage and barns. Attractive price. M. B. Hamar, 305 W. 18th. Portales, New Mexico.

40 ACRES, eight inch irrigation well, dairy barn, pressure pump. Price $15,000. Attractive terms. M. B. Hamar, 305 W. 18th. St. Portales, New Mexico.

FOR LEASE M-15

FOR CASH lease, 30 acres of land in cultivation. Phone 3-7377.

Everybody Reads The Classified Ads — You Are!

3 ACRES
Sweetwater Highway
Modern three-bedroom home. Hardwood floors, T.V. tower, good well and pressure pump, laundry and pump house, 150 gal. butane tank. Price reduced to $5,900 cash for quick sale.
Dial 3-6422 or 3-7065

See Our Complete Line of PIANOS
WURLITZER, STORY & CLARK, MASON & HAMLIN GULBRANSEN
- Wurlitzer Organs
- A Large Stock of Reconditioned Pianos
- Magnavox Hi-Fidelity Record Players

McCREIGHT MUSIC CO.
504 E. Broadway Phone BE 4-6783
SWEETWATER, TEXAS

KSNY RADIO LOG
1450 kc
MUTUAL BROADCASTING SYSTEM

TUESDAY EVENING

6:00—Fulton Lewis Jr.
6:15—Texaco Local
6:20—Frontier Bonanza
6:30—News
6:35—Dinner Date
7:00—News
7:05—Mystery
7:30—Sports Feature
7:35—Star of Today
7:45 Date Till Eight
8:00 News
8:05 Sportscast
8:15 Rhythm at Random
8:30—News
8:35—Rhythm at Random
9:00—News
9:05—Rhythm at Random
9:30—News
9:35—Music for Dreaming
10:00 News
10:15 Night Watch
10:55—News
11:00 Sign off

WEDNESDAY MORNING

6:00 Sign on
6:00 Musical Clock
6:30 News Headlines
6:35 Musical Clock
7:00—News
7:05—Musical Clock
7:30 News
7:45 Times, Tunes, Temp.
8:00 According To The Record
8:05 Home News
8:15—Musical Bonquet
8:25 "Five Minutes With The Master"
8:30—News
8:35—Coffee Time
9:00—News
9:15 Morning Devotional
9:30 News
9:35—Morning Melodie
10:00 News (MBS)
10:05—Morning Melodie
10:30—News
10:35—Morning Melodies
11:00—News
11:05—Piggly Wiggly Time
11:15—Guest Time
11:30—News
11:35—Guest Time
11:50 Greenstamp Jackpot

WEDNESDAY AFTERNOON

12:00—News
12:15 Luncheon Melodies
12:30 News
12:45 Variety Time
1:00—News
1:05—Musical Matinee
1:30—News
1:35—Musical Matinee
2:00—News
2:05—Musical Matinee
2:30—News
2:35—Musical Matinee
3:00—News
3:05—Top Tune Time
3:30—News
3:35—Top Tune Time
4:00—News
4:05—Texaco Texas News
4:10—Top Tune Time
4:30—News
4:35—Top Tune Time
5:00—News
5:05—Top Tune Time
5:30—News
5:35—Buccaneer Twin Treasure Chest

TELEVISION LOG
TUESDAY PROGRAMS
KMID-TV Channel 2 – Midland

4:00—Two Gun Playhouse
5:30—Lil' Rascals
5:45—NBC News
6:00—Sports, News, Wthr.
6:30—The Pied Piper
8:00—Meet Mr. McGraw
8:30—Harbor Command
9:00—The Californians
9:30—Touchdown
10:00—News, Wthr., Sports
10:20—Top Tunes & Talent
11:20—Sign Off

Wednesday
7:00—Today
9:00—Arlene Francis
9:30—Treasure Hunt
10:00—Romper Room
10:30—Truth or Consequence
11:00—Tic Tac Dough
11:30—It Could Be You
12:00—Tex and Jinx
12:30—Howard Miller Show
1:30—Bride and Groom
2:00—Matinee Theatre
3:00—Queen For A Day
3:45—Modern Romances
4:00—Two Gun Playhouse
5:30—Lil' Rascals
5:45—NBC News
6:00—Spts. News, Wthr.
6:30—Code "3"
7:00—Kruger Theatre
7:30—Annie Get Your Gun
9:30—O'Henry Playhouse
10:00—News, Wthr. Spts.
10:20—Cresent Park Bapt. C
10:35—Late Show
12:00—Sign Off

KCBD-TV Channel 11 – Lubbock

5:15—Hospitality Time
5:30—Trouble with Father
6:00—News & Sports
6:10—Weather
6:15—Here's Howell
6:30—Lone Ranger
6:30—Pied Piper
8:00—Meet McGraw
8:30—Cheyenne
9:30—Bob Cummings
10:00—Real McCoys
10:30—News, Wthr. Spts.
10:50—Movie

Wednesday
7:00—Today
9:00—Arlene Francis
9:30—Treasure Hunt
10:00—The Price is Right
10:30—Truth or Consequence
11:00—Tic Tac Dough
11:30—It Could Be You
12:00—Tex and Jinx
12:30—Club 60
1:30—Bride and Groom
2:00—Matinee
3:00—Queen for a Day
3:45—Matinee
5:15—Hospitality Time
5:30—Frontier
6:00—News, Sports
6:10—Weather
6:15—Here's Howell
6:30—Wagon Train
7:30—Annie Get Your Gun
9:30—Lawrence Welk
10:30—News—Weather
10:45—Sports
10:50—Movie

CHANNEL 4-12-13
Station Programs Same—Except Where Channel Number Shown

4:30—Topper
5:00—Looney Tunes
5:55—4—Local News
6:00—13—News, Wthr. Feature Section
12—News, Wthr. Feature Section
4—Cosden Farm
6:15—Doug Edwards
6:30—Name That Tune
7:00—Phil Silvers
7:30—13—Texas in Review
12—O. S. S.
4—Texas In Review
8:00—To Tell The Truth
8:30—13—Capt. D. Grief
12—Capt. D. Grief
4—Cochise Sheriff
9:00—$64,000 Question
9:30—13—Assign. Foreign L
12—Assign. Foreign L
4—Kingdom of Sea
10:00—Red Skelton
10:30 News, Wthr, Spts.
11:00—Movie
12:30—Sign Off

Wednesday
6:55—Sign On
7:00—Jimmy Dean
7:45—Network News
7:55—Texas News
8:00—Captian Kangaroo
8:45—Morning News
8:55—Local News
9:00—Garry Moore
9:30—Arthur Godfrey
10:30—Strike It Rich
11:00—Hotel Cosmopolitan
11:15—Love Of Live
11:30—Search for Tomorrow
11:45—Noon News
12:00—Liberace
12:25—Walter Cronkite News
12:30—As The World Turns
1:00—Beat The Clock
1:30—Club Day
1:45—Homeparty
2:00—The Big Payoff
2:30—The Verdict Is Yours
3:00—The Brighter Day
3:15—The Secret Storm
3:30—The Edge Of Night
4:00—Home Fair
4:30—Topper
5:00—Looney Tunes
5:45—13—Looney Tunes
12—Looney Tunes
4—Sugar 'N' Spice
5:55—4—Local News
6:00—13—News, Wthr., Feature Section
12—News, Wthr., Feature Section
4—Cosden Farm Edit
6:15—Doug Edwards
6:30—I Love Lucy
7:00—The Big Record
8:00—The Millionaire
8:30—I've Got A Secret
9:00—Armstrong Theatre
10:00—Touchdown
10:30 News, Spts, Wthr.
11:00—Movie
12:30—Sign Off

Fashion Frocks
$8.98
Turquoise - Red - Print
Even Sizes 10 - 22
EULA SMITH
Fluvanna, Texas
Phone 3-7750

CHRISTMAS gift GUIDE

GIFTS FOR ALL

RECLINING CHAIRS
With Vibrator $79.95
Without Vibrator $69.95

Swivel PLATFORM ROCKERS
- Nylon Cover
- Foam Rubber Cushions
- High Back

$79.95

—YOU MEN—
who bought yourself a boat and motor this past summer — how about buying your wife a new Norge WASHER & DRYER this Christmas!
Only $279.90

- END TABLES
- STEP TABLES
- COFFEE TABLES
- COCKTAIL TABLES

$8.50 to $19.95

For those teen-age girls
Sealey Twin MATCHING BEDS
Complete with box springs and mattress, ea. $114.95

Nice LIVING ROOM SUITES
In all colors and fabrics.
$129.95 to $399.95

Eight HID-A-BEDS
$239.95 to $399.95

A good line of DINETTES and DINING ROOM SUITES
$59.95 to $269.95

BEDROOM SUITES
$169.95 to $349.95

MIRRORS
All Sizes
$6.95 to $14.95

Over 100 LAMPS
$8.95 to $16.95

Norge GAS RANGE
Burner with a brain — simmer burner, glass door, oven pilot for all burners including oven. Now on sale for Christmas.
Regular $279.95 $199.95

All Sizes, Norge REFRIGERATORS
$199.95 to $529.95

9x12 Artex RUGS
Each $4.95

SNYDER FURNITURE CO.
Big Spring Hwy. Ph. 3-5259

GIFTS FOR HIM

Strato-Lounger Reclining Chairs and PLATFORM ROCKERS
Barrow Furniture Co
2112 - 25th Ph. 3-4951

TO PLACE AN AD IN THIS DIRECTORY—DIAL 3-5486

GIFTS FOR HER

All Types Of Lamps For The Home
Barrow Furniture Co
2112 - 25th Ph. 3-4951

BROTHER SEWING MACHINE
An Xmas Gift That Will Keep On Giving For A Lifetime!
ALLEN SEWING MACHINE CENTER
1710 - 25th Ph. 3-4812

25% DISCOUNT
On Silver King Wet or Dry VACUUM CLEANERS
The World's Most Usable Cleaner. Free Demonstration. Guaranteed 2 Years.
Buy Now—Pay Next Year
PHONE 3-4271

HOLIDAY IDEAS

BOOK NOOK & GIFT SHOP
3004 Ave. T Phone 3-4177
- Norcross Christmas Cards Plain or Imprinted
- Complete Assortment of Gift Wrapping Materials
- Party Items
- Gifts • Books

HALLMARK CHRISTMAS CARDS
Montag STATIONARY
Smith Corona Portable TYPEWRITERS
BENNETT OFFICE SUPPLY
1907 - 25th Phone 3-7202

GIFTS FOR CHILDREN

TOYS! TOYS!
Best Selection In West Texas
Register For FREE!
Doll And Bicycle While You Shop!
Use Our Lay-Away Plan
TOYLAND
1711 - 25th Phone 3-5762

20% DISCOUNT On All Toys
10% DISCOUNT On Small Wheel Goods
Roe Home & Auto Supply
2207 Ave. S Ph. 3-3402

$8.95 BETSY WETSY DOLL AND WARDROBE
Only $5.95
Old Timer Fanner Model HOLSTER SET
Reg. $7.00 $5.65
PHIL'S AUTO APPLIANCE CENTER
2512 Ave. R Ph. 3-3922

GIFTS FOR THE FAMILY

The Perfect Gift!
Records - Albums Players
HOLT MUSIC CO.
B.S. Hwy. Phone 3-5933

LOOK!
At the All New Sears Christmas Sale Catalog—Satisfaction Guaranteed!
Sears Roebuck & Co.
608 E. Hwy. Phone 3-4678

THIS YEAR GIVE A PORTRAIT
. . . The Gift That Keeps On Giving
Good Pictures Cannot Be Rushed. Come In Today!
Craft's Studio
1904 - 26th Phone 3-5262

Chico Portable Automatic DISHWASHER
Handles Service for 5
Only $59.95
PHIL'S AUTO APPLIANCE CENTER
2512 Ave. R Ph. 3-3921

Nationally Known Brands SPORTING GOODS
For Every Member of the Family
CANYON REEF SPORTS CENTER
2206 - 25th Ph. 3-4983

GIFTS FOR THE HOME

Faster, Better Typing
The New Remington PORTABLE

YOU NAME THE TERMS
BUD'S OFFICE SUPPLY
1924 - 25th
Phone 3-4252

Twin Size Electric Blanket
Guaranteed For 2 Full Years
Single Control $17.95
Full Size Single Control $18.95
Dual Control $23.95
Colors of: Pink, Blue, Green, Yellow.
MONTGOMERY WARD & CO.
1923 - 25th Phone 3-3668

WE SUGGEST . . .
Vibrator Reclining Chair only $59.50
DUNNAM BROS.
MATTRESS FACTORY
2302 Ave. S Phone 3-4142

TO PLACE AN AD IN THIS DIRECTORY—DIAL 3-5486

SNYDER JAYCEES GET TROPHY—Bob Deegan, left, Abilene, state vice president of the Texas Junior Chamber of Commerce, is shown above presenting a first place trophy to Charlie Blakey, president of the Snyder Jaycees, at a meeting at Martha Ann Woman's Club yesterday. The huge trophy was for the Snyder club's first place in Division II clubs through out the state in support and work for the Diabetic Society. The meeting was held in honor of the national and state Jaycee presidents who were here yesterday. (Lee Watson photograph)

Great Promise, Some Flaws Seen In Nation's Churches

By GEORGE W. CORNELL
Associated Press Religion Writer

ST. LOUIS, Mo. (AP) — A sharp, probing light was turned on America's churches today—and it found signs of great promise, but also serious flaws.

The hard-hitting appraisal came in a 6,500 word report on the "State of the Churches" to the triennial general assembly of the National Council of Churches.

It cited these factors, among others, as currently widespread characteristics of U.S. religious life:

1. Christian teachings concerning the hereafter have long been sidestepped in many churches, but are now regaining their rightful place in church perspective.

2. A trend in the churches to be ruled by the question, "What does the popular will expect of us," is changing to a more courageously Christian guidepost, "What is the word of God which we must proclaim?"

3. Modern churches too often have put the accent on secular yardsticks of success—size, statistics and outward attractiveness—rather than spiritual dedication.

4. Many congregations would rather have a minister who is a "good administrator and promoter" than one who is "a loyal and humble disciple of Jesus Christ, a thinker and a fearless prophet of the sovereign and redeeming Lord."

5. Churches too widely have been accepting technology as "the most realistic approach" to human welfare," but now are insisting that man's spiritual condition determines the destiny of the group and the individual.

6. Interest in religion appears to be at an all-time high, with church membership over 100 million, but delinquency, immorality and social confusion also are at peaks.

7. Fifty-three churches reported total income of $2,041,908,161 (b) last year, while the yearly take of one criminal syndicate from narcotics, gambling and extortion was an estimated $2,280,000,000 (b).

8. Church membership growth is outstripping population gains, and denominations will have to build new churches at the rate of 2,000 a year for the next 20 years to keep up.

9. Too many people speak vaguely of the need of "faith and religion," rather than of the real need—of God, of a "return to the Father."

The wide-ranging report was prepared by the Rev. Dr. Roswell P. Barnes, associate general secretary of the council.

It was presented on the third day of the week-long assembly of representatives of 30 Protestant and orthodox denominations with about 37½ million members.

As the council's policy-setting assembly got down to its working grind, delegates split into 22 major groups plus uncounted other committees to iron out preliminaries on matters to come before the meeting.

The gathering last night got a nudge from President Eisenhower to speak up forthrightly on current problems to provide the guidance of religious insights.

He said the council represents "a basic force" in the nation's life — the spiritual strength and moral fibre of our people"—and it is up to churches to keep spiritual truths "ever before the eyes of our citizens."

take a look at your future...

SwL SINCE 1908
JAMES RALPH WOOD, PRESIDENT-HOME OFFICE DALLAS

Call your SwL representative

Ernest W. Sears — Mrs. Maude D. Holcomb

Southwestern Life Insurance Company

10 Factors Dominate News About America's Business

By SAM DAWSON

NEW YORK (AP)—With 1957 entering the last lap of the business race today, the news picture of the year becomes clearer. Barring a late starting dark horse, here are the top 10 business news stories of the year—just one man's opinion.

1. Stock market didos. Not so much because the significance of the market's many ups and downs as because they have dramatied—not always rightly—the other big stories of 1957. From a peak in July stock prices skidded to a low in October and have mostly see-sawed since.

2. The long boom ends. The biggest climb in American history faltered early in the year, first leveling off and then by summer definitely taking a breather.

3. The cost of living. Inflation ruled the first nine months. In October there was a breather here too, but still higher prices were feared before 1957 fades.

4. The President's health. The market reacted quickly — first down when he suffered a slight stroke; up, when he recovered quickly.

5. Sputnik. The effect of the Russian satellite on business, aside from the psychological, was the boost that increased detense spending later on may give the economy. The question — Will it help end any recession ahead?

6. Tight money. Businessmen, especially the smaller ones, complained that expansion plans were hamstrung. Home builders were particularly critical of the Federal Reserve system's tight reins. The system has reversed itself and all 12 Federal Reserve banks are lending to member banks at 3 per cent instead of 3½.

7. Unemployment. Rising a little in the fall, it ends the year still increasing and with more jobless expected before spring.

8. Profits. Although still overall a big higher than in 1956, corporate profits have been slowing down in their upward pace.

9. Construction. The record business expansion boom has bolstered the economy all year, but industry was pulling in its horns toward the end and planning less for next year. Home building, on the other hand, has trailed this year but shows signs of picking up in 1958.

10. Metals. Prices of steel and aluminum rose. Prices of most other metals fell sharply. Output of steel slipped well below capacity, and the nonferrous metals also felt the drop in demand. Foreign competition was a big news story during the year and growing as 1957 draws to an end.

Building In City Keeps Fast Pace

Building in Snyder is still running at a faster pace than at any time since 1951.

By the end of November, building estimates here on building permits issued by the city planning and zoning department totaled $2,373,091.

That is the highest figure for the 11-month period since 1951, when estimates totaled $3,686,731. Only one other year, 1950, was higher, with $3,813,651.

In addition to leading all the 11-month totals for six years, permits for the 11 months so far in 1957 already exceed the 12-month totals for the same years.

Annual totals included $1,679,632 for 1956, $2,259,520 for 1955, $1,332,265 for 1954, $1,504,189 for 1953, $1,660,250 for 1952, $3,789,806 for 1951, and $4,200,121 for 1950.

November building was estimated at $122,315 on 20 permits. Of those, six were new residences for $66,500, 11 were additions to residences for $8,675, one for a new Catholic school building for $35,000, one for a beauty shop building for $12,000, and one for a garage at $140.

November building exceeded last November's $32,850 by far. In November, 1955, however, there was record building amounting to $555,395.

For the year so far, residential building has dominated the scene. Of the total of 279 permits issued so far, 154 have been for residences.

Daniel Signs Water Bill

AUSTIN (AP)—Gov. Price Daniel signed the Texas Water Planning Act yesterday saying that for the first time the state had a proper approach to its water problem.

The bill, passed by the first special Legislature, directs the Board of Water Engineers to set up a planning division with a $10,000 a year planning engineer. This division would do basic data research and make investigations for storage space in federal reservoirs with the final decision left to the Legislature.

The governor also signed a bill requiring the registration of persons who represent others for pay before state agencies. The measure, called an "influence peddling" bill, was another demand Daniel made in calling the first special session.

Deer Proves Tough

FREDERICK, Md. (AP)—Dennis Royston of Silver Spring shot a deer three times but it wouldn't die. So he chased it into a thicket and beat it to death with his gun.

Daily Crude Flow Rises

TULSA (AP)—Daily average domestic production of crude rose 2,555 barrels to 6,840 during the week ended Nov. 30, the Oil and Gas Journal said today.

Oklahoma's output increased 13,500 barrels to 584,700.

The Journal estimated 1957 production at 2,398,596,985 barrels compared to 2,389,072,306 a year ago.

Louisiana rose 300 to 817,100 and Arkansas 50 to 82,300.

Colorado dropped 3,350 barrels to 143,650.

Production was unchanged in Texas, 2,721,400 barrels and New Mexico, 254,350.

HSU Plans Fund Drive

DALLAS (AP) — Hardin-Simmons officials were expected to ask the executive board of the Baptist General Convention of Texas' permission to launch a $1,500,000 fund-raising campaign when the board meets here today.

The funds will be used to rebuild the school's chapel which was destroyed by fire Nov. 25.

The plans call for a new building to serve as a chapel-auditorium-student center. Officials said the immediate goal would be to raise $500,000.

The board, composed of pastors and laymen from over the state, will also elect administrative personnel and name members of committees for the coming year.

Experiments Set

ATOMIC TEST SITE, Nev. (AP)—Experiments in the safe handling and storage of nuclear weapons will be conducted here by the staff of the Los Alamos, N.M., scientific laboratory.

The Edsel outperforms any medium-priced car you've ever driven

Yet the one that's really new is the lowest-priced, too!

Accelerating, cruising, or cornering, you'll like the way the Edsel outperforms the rest. You'll thrill to the already-famous response of the big, new V-8 Edsel Engines—with up to 345 horsepower. You'll enjoy the finger-tip ease of exclusive new Teletouch Drive. And you'll take pride in the fact that the elegantly-styled Edsel is the newest-looking car on the road today.

Yet, with all the 1958 Edsel has to offer you, *Edsel prices are actually the lowest of the entire medium-price† field!* Compare—car for car. See your Edsel Dealer now.

EDSEL DIVISION · FORD MOTOR COMPANY

You can shift without lifting a hand from the wheel! Edsel's exclusive Teletouch Drive puts the buttons where they belong—makes shifting super-smooth because it's electric!

1958 EDSEL

†Based on actual comparison of suggested retail delivered prices of the Edsel Ranger and similarly equipped cars in the medium-price field.

Edsel Citation 2-door Hardtop

See your Edsel Dealer and road-check 1958's most remarkable automobile*

CAPERTON MOTOR SALES
1927 - 26th St.

*IN OTHER AREAS SEE YOUR LOCAL EDSEL DEALER

CLEANED & PRESSED
Plain Dresses.....1.00
Suits.. 1.00 Pants..50c
CASH & CARRY PRICES
THOMPSON CLEANERS
No. 1—1003 24th St. No. 2—1405 Ave. S.

The Real McCoys

JUST THINK ME AN' ALL MY PASSENGERS IS PERTECTED WITH
Hugh Boren & Son
Insurance Agency
N.W. Cor. Sq. Phone 3-3651