Lubbock Morning Avalanche

SIXTH YEAR, NO. 66. 10 PAGES LUBBOCK, TEXAS, THURSDAY, JANUARY 31, 1929. (AP) MEANS "ASSOCIATED PRESS"

Senate Votes Favorably On Land Grabbing Bill

Johnston Faces Oklahoma Senate Court Probe Today

Investigations Wednesday Center On Supreme Court

Maladministration of Justice Is Charged By Oil Attorney; Joe Bailey Is Before Group.

Charges Approved

Three Additional Counts of Impeachment Passed By Senate; Court May Be Included In Probing

(By Associated Press)

OKLAHOMA CITY, Jan. 30.—The Oklahoma legislature's investigations centered today on the state supreme court, with only scattering shots directed at the office of Henry S. Johnston, suspended governor, scheduled to plead to eight articles of impeachment before the senate court tomorrow.

A house sub-committee brought forth a charge from Rush Greenslade, attorney for the Gypsy Oil company, that his company had been forced to settle a case before the supreme court for $250,000 in exchange for "the maladministration of justice."

Joe Bailey Testifies

Joseph Bailey, former United States senator from Texas, previously had testified that in his opinion the supreme court handed down erroneous decisions in two election contests cases in which Bailey was interested, and Owen Owen, former district judge, told the committee he had received a report concerning one of his clients which led him to believe the client "used his credit" with the court.

Three additional impeachment charges voted against the suspended Governor were accepted by the senate impeachment court today and their hearing was set for Feb. 5. One of the three was the general charge of incompentency which a member of the house who previously had voted against all charges said was the only article providing constitutional grounds for impeachment. The other two resemble four to which Johnston will plead tomorrow, alleging illegal issuance of

See SOONER MUDDLE Page 10

Investigation Of Texas GOP Asked

Organization Will Pay Expenses Of Committee To State For Probe; Charges Are Denied

(By Associated Press)

DALLAS, Jan. 30.—The republican organization in Texas will pay expenses of members of the senate committee on southern patronage if they will come to Texas and make a first-hand investigation of political conditions in the state, Captain John F. Lucey, friend of Herbert Hoover and vice president of the associated Hoover clubs of Texas, said today in a telegram to Orville Bullington in Washington.

Bullington, member of the republican state committee, is testifying before the senate investigating committe. He has denied charges of Representative Harry Wurzbach and others that improper activities had been carried on in Texas by R. B. Creager, national committeeman and other members of the republican organization.

Mrs. C. A. Guy Dies At 4 A. M.

Mrs. Charles A. Guy, Jr., 22, died this morning about 4 o'clock in the West Texas Hospital where she had lingered critically ill since Tuesday.

She is survived by Mr. Guy and a son about a year of age, by her parents, Mr. and Mrs. J. F. Wiles of Olton, and a sister, Miss Juanita Wiles, a student in the Technological college here.

No funeral arrangements had been announced early today.

She had been in failing health for about two months and had been ill for more than a week at this time, the illness going into pneumonia early this week.

Mrs. Guy was a student in the Tech college here before her marriage and had been prominently associated with social activities of the college and of the town.

Influence Draws 25-Year Verdict

GONZALES, Jan. 30. (AP)—Emile Enderle was indirectly responsible for the slaying of H. L. Whitehead in a blacksmith shop here in October, a jury decided today, convicting Enderle of the killing and assessing a 25-year sentence.

Enderle, the state had contended, encouraged his son, Louis, to kill Whitehead. In his defense, the elder Enderle testified today that after Whitehead had been shot once he said: "Don't shoot him again."

Lee Smith Murder Case Is Affirmed By Appeals Court

Alleged Bank Reward Slayer Must Serve Life Term For Death; Other Cases Are Affirmed Wednesday

(By Associated Press)

AUSTIN, Jan. 30.—Lee Smith, sentenced to "life" from Callahan county for the alleged murder of Hilario Nunez, lost his appeal to the court of criminal appeals today.

Nunez was one of three men fired on while standing in front of the Home National bank at Stanton, Martin county, about a year ago, two of them having been killed and one wounded. Texas rangers charged that the killing was a part of a conspiracy to collect the $5,000 reward offered by the Texas Bankers' association for each "dead bank robber."

Clay Bank Case Affirmed

The six year conviction against W. I. Boyd, Clay county, indicted for alleged false entry in books of the First State bank of Bellevue, while he was cashier of the institution, was affirmed.

The court affirmed four and reversed and remanded two robbery cases.

Charlie Knox's 25 year term for alleged robbery of the First State bank at Tehuacana of $1,600 was reversed and remanded, because trial court permitted a witness to be arrested and charged with perjury as a result of his testimony before the jury.

The case of Raleigh Bilberry, Taylor county, convicted of manslaughter growing out of the death of Flurry Gibson in 1924, and given

See APPEALS COURT Page 10

Statewide Search Is Made For Girl

AUSTIN, Jan. 30. (AP)—A statewide search was on tonight for Fannie Lee Minter, 16, Austin, University of Texas student, who dropped from sight yesterday.

Miss Minter left home yesterday morning in her father's automobile She "cut" her University classes.

Her parents, Mr. and Mrs. T. I. Minter, asked officers to direct their search especially in the Rio Grande valley, as they believed she might have left for a visit with her brother, Lieut. Billy Minter, at Zapata.

Lieut. Minter advised his parents that she had not appeared.

OFFICE REMAINS OPEN

Clark To Keep Office Open Until Twelve Tonight

The office of County Tax Collector A. J. Clark will remain open until twelve o'clock tonight in order to allow payment of property, poll and automobile license taxes, it was announced yesterday. After that time a ten per cent penalty is to be charged.

Up to yesterday afternoon there were approximately 7,000 cars registered in the county, it was reported

PLENTY OF SMOKES

Cigarettes Total 105 Billion During 1928

WASHINGTON, Jan. 30. (AP)—Sale last year of 105,925,765,651 cigaretts and 52,241,404 packs of playing cards coupled with the returns from transactions on an active stock market enriched the treasury to the extent of $446,567,864 for the year. The figure was disclosed today by the internal revenue bureau in its report on exaise tax collections.

HOOVER GOES FISHING

MIAMI BEACH, Fla., Jan. 30. (AP)—President-elect Hoover set forth from Belle Isle late today on the second fishing expedition of his Florida vacation period. He hoped to realize an ambition to land a sail fish.

First State Bank In Idalou Closed; Plans Reopening

Institution Suspends Business Wednesday at 11 After Slight Run Tuesday and Early Wednesday

No Statement Made

Rumors Circulated Regarding Status; Closing Said To Be Temporary Onlly; Deposits Were $186,000

"This institution is in the hands of the banking commissioner of Texas."

This brief, cryptic statement was all the official announcement made yesterday of the closing of the First State Bank of Idalou, an institution organized in 1920 and having $35,000 capital stock.

The statement was signed by J. W. Turner, president of the bank; and T. B. Walker, B. F. Hutson and H. B. Stewart, directors.

Closes At Eleven

According to Mr. Turner, prominent farmer of the Idalou vicinity, the bank was closed at 11 o'clock yesterday morning following a "run" by depositors late Tuesday and early Wednesday.

E. W. Jamison, state bank examiner, and H. D. Wallace, representing the state banking commission, had been in Idalou since Monday making a check of the bank's books.

Mr. Turner made no statement regarding the closing of the bank, other than to say that he had not been active in the institution's management and had no accurate knowledge of deposits, loans, etc.

The last official bank statement issued December 31, showed the institution to have deposits of approximately $186,000, loans of approximately $115,000 and some $52,000 cash with reserve agents.

Closing Temporary

Business men of Idalou last night wished it brought out that the closing was probably only temporary and that the bank would likely be opened as soon as the books had

See BANK FAILURE, Page 10

Immigration Is Study In Congress

WASHINGTON, Jan. 30 (AP)—The house immigration committee began a study today of ways by which it might stop the alleged leak of Mexican immigrants into the United States through holes in border regulations.

With the box bill to apply the quota restrictions to immigration from western hemisphere nations on its schedule for discussion, the committee, meeting executively diverged into a study of regulations applied to the Mxican border.

After the session it was indicated that the Box measure might be sidetracked permanently and an effort made to tighten up immigration from Mexico by application of educational and physical tests.

TO TRANSFER CO[illegible]

Lavaca To Be Changed From Houston By Bill

WASHINGTON, Jan. 30. (AP)—Transfer of Lavaca county from the Houston division of the southern judicial district of Texas to the Victoria division was proposed in a bill introduced today by Representative Mansfield, democrat, Tex.

GETS NEW POSITION

COLORADO, Jan. 30. (AP)—W. S. Cooper has resigned as acting editor of the Colorado Record to accept a position as manager of the Stamford Chamber of Commerce.

Texas And New Mexico Experience Successful Farming Year During 1928

Financial Status Of Reserve District Is On Rise

(By Associated Press)

DALLAS, Jan. 30.—Gross deposits in Eleventh Federal Reserve district banks on Dec. 31, reaching a high record for all time, reflected a conclusion of a successful farming year in which Texas and New Mexico crops were 87 and 95 per cent, respectively of normal.

The New Mexico rise toward normalcy was more marked than that in Texas, the 1927 figures having been: Texas 73 and New Mexico 65 per cent.

Crops Show Increase

Texas' twelve major crops had a total farm price on Dec. 1 of $647,747,000, an increase of $37,152,000 over 1927. The hypothetical value of all crops was $783,000,000 as compared with $738,000,000 the previous year. While corn production was 20,185,000 bushels under 1927, the total yield was larger than the average, and will provide farmers with an ample supply for 1929 crops, the Federal Reserve District Business Review, released today, showed.

In spite of lower prices, the Texas cotton crop, which exceeded that of 1927 by 798,000 bales, brought $30,657,000 more than last year with a total production of 5,150,000 bales.

Merchandising Rises 47 Per cent

Retail merchandising showed a seasonal increase of 47 per cent as compared with November, but a 2 per cent decrease over the heavy volume of December, 1927. While December sales did not come up to earlier expectations, the total for 1928 was generally satisfactory, showing a gain of 2 per cent over 1927.

Combined net demand and time deposits of banks rose to $974,968,000 on Dec. 12, a gain of $11,829,000 over a month earlier and $59,651,000 over Dec. 7, 1927.

Livestock also benefitted during December, rains replenishing the supply of stock water and bettering the ranges except in a few localities.

Receipts of cattle and calves at Fort Worth showed a heavy decline under both the previous month and the same month last year, and after prices had shown a sharp upward trend early in the month they

See FININCIAL STATUS Page 10

In Washington Wednesday

(By Associated Press)

The Senate passed the agriculture department appropriation bill.

A $347,000,000 appropriation bill for the navy was reported to the house. The cotton tariff schedule was considered by the house ways and means committee.

Secretary Mellon made public another letter opposing the $24,000,000 prohibition fund as it now stands.

The senate passed a house bill ratifying the $34,630,968 Austrian debt settlement.

The house rules committee voted in favor of sending the deficiency appropriation bill with its prohibtion fun to conference with the senate.

More testimony about the activities of Perry W. Howard, negro republican national committeeman for Mississippi, was heard by the senate patronage committee.

Senator Reed, of Missouri, made a plea for a stronger navy in what may have been his last extended speech before the senate.

SnowDownsShip; Pilot Lands Safe

DAVENPORT, Ia., Jan. 30. (AP)—J. B. Story, piloting a mail plane to Chicago from Kansas City, tonight made a safe parachute jump when the wings of his machine became topheavy with snow and it crashed. Story was flying at about 3,000 feet when he was caught in a storm and was forced to abandon ship.

Search for the plane had been unsuccessful late tonight.

Parrish Is Named On Probe Groups For State Offices

Local Man To Aid In Investigation of Board of Control and Highway Board; Land Group Hold Meet

(By Associated Press)

AUSTIN, Jan. 30.—The land office investigating committee held its first session today, behind closed doors. Chairman Minor said only preliminaries toward expending the hearing were discussed and that when the inquiry gets under way sessions will be open.

Governor Moody, first assistant Attorney Generay Galloway Calhoun and Representative Petsch of Fredericksburg, author of the investigating resolution in the house, were with the committee for two hours.

The committee to investigate the highway department and the board of control had not been completed tonight. Lieut. Gov. Miller announced the senate members as Beck of DeKalb, Parrish of Lubbock, and Woodul of Houston.

Speaker Barron said he wanted to take time in naming the four house members to be on the committee.

New Court Okehed; Another Up Today

AUSTIN, Jan. 30. (AP)—The Berkeley senate bill creating the 109th judicial district of Texas, already passed by the senate, today needed only the governor's signature to put it on the state's law books. The house passed the measure, which includes in the district, Crane, Ward, Reeves, Winkler and Loving counties.

A second new district bill affecting Briscoe, Floyd, Motley and Dickens counties will be acted on tomorrow by the house, having been ordered engrossed today.

LOCAL MAN INJURED

Car Strikes T. H. Ford Last Night; Slightly Hurt

T. H. Ford, 1716 Avenue H, was bruised about his right shoulder and received some slight lacerations on his right ear, when struck by an automobile, near the Hub Service Station, about 7:30 last night.

The injured man was taken to the West Texas hospital in a Bynum Brothers ambulance, where an X-ray examination revealed no bones broken, and he was reported not in a critical condition.

REDISTRICT STATE

AUSTIN, Jan. 30. (AP)—Having completed its plan for redistricting the state, the executive committee of the Texas Federation of Women's clubs adjourned today after a two-day session.

Short Course Ends Wednesday; Annual Affair Is Planned

More Than 500 Farm Men and Women Of South Plains Attend Two-Day Meeting At Tech College

The First Annual Tech Farmers Short Course now is history.

The School of Agriculture and School of Home Economics, of Texas Technological College, which were sponsors of the Short Course, held Tuesday and Wednesday, have been enriched from contact with more than 500 men and women of the South Plains, whose enthusiastic reception of the Course guarantees the establishment of the event as an annual affair.

Officials of Tech college, who were responsible for the course, stated Wednesday they were exceptionally pleased with the marked success of the event in point of attendance and of interest manifested. The program for the two days was planned with the cooperation of the Lubbock county agricultural and home demonstration agents, the Texas Farm Bureau Cotton association, and the agricultural agents of the surrounding counties. Assistance was also given by the A. and M. college experiment stations and members of their staffs, the Lubbock chamber of commerce and others.

Lectures Given Tuesday

Beginning at 10 o'clock Tuesday morning, the first day was given to lectures and discussions on problems of raising and improving farm crops, of soil conservation and cooperative effort of the farmers. The second day was given largely to problems of livestock and development of the dairy industry.

W. L. Stangel, R. C. Mowery and F. G. Harbaugh, of the department of animal husbandry, of Texas Tech, were principal lecturers Wednesday morning on the selection and breeding of farm animals. Their talks were illustrated with various animals belonging to the school being exhibited before the gathering.

Wednesday afternoon, F. G. Louthan, of Hale Center, spoke on "The Development of Dairying and Dairy Herd Improvement," and stressed, from the viewpoint of an active dairy farmer, the importance of those attending the Short Course putting into practice the things they learned at the two days' session.

Davis Talks Dairying

"Value of Testing in Dairy Herd Improvement and Possibilities of Testing by Mail," was the subject chosen by R. B. Davis, agricultural agent, of Brownfield. He explained that the test means to find out

See SHORT COURSE, Page 10

January Building Is Quarter Million

Building permits in Lubbock yesterday soared above the quarter of a million mark, breaking the January record of 1928 which was $234,955. Sixty-three permits issued so far this month total $250,428.

Three building permits aggregating $17,500 were issued from the city engineer's office yesterday. The permits were as follows: $5,000 to C. L. Gunn, contractor, for the construction of a brick veneer residence for M. S. Gunn at 2101 9th street; $7,500 to W. E. Bullard, for the construction of a residence for W. T. Coburn at 2625 22nd street, and $5,000 to W. T. Coburn, contractor for the construction of a residence for M. H. Sneed at 2433 22nd street.

BORAH HOLDS FATE

Youthful Judge To Rule On Louisiana Case

NEW ORLEANS, Jan. 0. (AP)—The lives of Mrs. Ada Bonner Lebouef and Dr. Thomas E. Dreher tonight were in the hands of Judge Wayne G. Borah of federal district court, youthful nephew of United States Senator Borah.

He is expected to announce tomorrow his decision as to whether he will halt the executions of the man and woman, sentenced to be hanged Friday for the murder of the woman's husband, or whether he will reject their pleas and send counsel to the federal circuit court of appeals.

REAR ADMIRAL DIES

WASHINGTON, Jan. 30. (AP)—Rear Admiral Franklin J. Drake, 84, retired, died tonight at his home here after a short illness.

Amarillo Couple To Try It Again

KANSAS CITY, Jan. 30. (AP)—Remarriage to his former wife will end kidnaping charges against Leland G. Bashford, of Amarillo, Texas.

Bashford followed the woman, Mrs. Margaret Stevenson, here from Amarillo two weeks ago and Saturday night called on her at a hotel. When he left he took their son, Jack, 29 months old, with him. Mrs. Stevenson, recently divorced from the Texan, preferred charges and police found Bashford and the child.

A marriage license was issued to the reunited couple today.

Bourland Brings Land Title Fight To South Plains

West Texas Chamber of Commerce President Talks To Floydada Rotarians; Support Is Voted Him

(Special To The Avalanche)

FLOYDADA, Jan. 30.—President Andy Bourland of the West Texas Chamber of Commerce brought his campaign for the validation of land titles to the Plains of Texas speaking before the Rotary club here today. Mr. Bourland followed the usual lines of his argument he advanced in his campaign of Southwest Texas last week, pleading for active and energetic support of the bills introduced by Senator Clint Small, which would give prior filing rights to adjacent land owners when vacate or excess lands were on land held in good faith by present owners through serving errors made in granting patents to the land.

Another measure advocated would validate titles to dry creeks, beds crossed by survey lines that such dry creeks are "navigable." The third measure would cause thial of land title cases in counties where such land is located instead of in Austin, under present rules.

Speaker In Paducah

Bourland spoke in Paducah last night to the chamber of commerce. There he stated today that following his address an engineer came to him with information that surveying parties are already quietly at work throughout this section of Texas checking present surveys and

See BOURLAND, Page 10

McCloskey Wins In Election Row

AUSTIN, Jan. 30. (AP)—Augustus McCloskey of San Antonio held his own here today. The state canvassing board corrected an error in the Guadaulupe county returns and included the Bee county vote in the new totals for the district, giving McCloskey 319 more votes than Congressman Harry M. Wurzbach for the 14th congressional district seat.

The contest of Wurzbach and McCloskey now has been settled as far as the canvassing board is cnocerned. McCloskey was issued a second certificate of election, and the controversy now will shift to congress where Wurzbach will contend that he received more legal votes than his opponent.

The new totals announced today were: McCloskey, 29,085; Wurzbach 28,766.

TREATY IS SOUGHT

Oklahoma To Work For Settlement In Land Case

OKLAHOMA CITY, Jan. 30. (AP)—A resolution by Senator Moore of Cheyenne, providing for a committee of three members of the senate and three of the house to attempt to negotiate a treaty with Texas to stablize land titles on the Texas Panhandle and Western Oklahoma border, was adopted today by both houses of the legislature.

The titles are involved in a strip of land, including 23,000 acres which formerly belonged to Oklahoma and which has been awarded to Texas by a decision of the United States supreme court.

COOLIDGES GO SOUTH

President and Wife To Visit In Florida

WASHINGTON, Jan. 30. (AP)—President and Mrs. Coolidge will leave Washington by special train tomorrow for Mountain Lake, Fla., where the chief executive is to deliver an address dedicating the Bird Sanctuary and Singing Tower established by Edward Bok.

Engrossment Of First Of Small Measure Passed

Three Hours of Wrangling Features Introduction Of Proposal; Woodward And Miller Leads Debate

May Pass Today

Oil Companies Mentioned In Connection With Support Of Bill; Parrish's Fee Measure Approved

(By Associated Press)

AUSTIN, Jan. 30. (AP)—After three hours of wrangling durmg which charges were made that the oil companies and not the "Old Settlers" were backing the measure, the senate today voted the engrossment of the first of the small "Anti-Land Grabber" bills.

The vote was 21 to 8. It would validate patents to lands in streams now termed legally navigable.

Senators who joined with Small in the balloting were: Beck, Berkeley, Cousins, Cunningham, Deberry, Gainor, Greer, Holbrook, Martin, Parr, Parish, Patton, Pollard Stevenson, Thomason, Williamson, Wirtz, Witt, Woodul and Woodward.

Eight Senators Oppose.

Opposing votes were cast by Hardin Hornsby, Hyer, Love, McFarland, Miller, Moore and Westbrook.

The debate was featured by debate between Miller and Woodward, whose desks are side by side.

"Do you know who's behind this bill?" Woodward asked after Miller had asserted that oil company counsel was interested in its passage, "I do, but I'm not saying", Miller replied. "Perhaps you know better than I".

"Most certainly I know", Woodward countered warmly. "The poor, hard working people of Texas are backing the bill."

Urges Quick Passage

Small urged quick passage of the bill because he said land titles in the Panhandle were "up in the air and land transactions were at a standstill."

Under the gradient theory ad-

See TEXAS SENATE Page 10

Tech Air Course Appears Probable

Directors To Ask For Appropriations For Study In Special Session; Airplanes Offered.

With the announcement made Wednesday that the board of directors of Texas Technological college would request the special session of the state legislature for appropriations to establish a class in aeronautics, the possibility of the next school session having a complete course in aviation added to its curriculum appears more probable.

This appropriation is not included in the emergency bill now before the regular session of the legislature, according to Dr. Paul W. Horn president of Tech. It is also planned to ask for appropriations to create funds to pay the salary of one professor in aeronautics and for the construction of a wind tunnel to be used for instructions of various air currents encountered by airplanes in flight.

Recently the Texas Air Transport

See AIR COURSE, Page 10

The Weather

WEST TEXAS: Thursday, colder with possible cold wave in north portion. Friday, cloudy and cold. Local temperatures: maximum, 70; minimum, 33

Lure Of Money Is Blamed By Minister's Son For Dallas Hold-Up; 'A Great Mama's Boy' Is Defense

(By Associated Press)

DALLAS, Jan. 30.—A defense theory that a "mama's boy, born in a Methodist parsonage, rocked in a Methodist cradle and reared in a Methodist home," was tempted to rob because of a mad desire to obtain money to marry the girl he loved, was related today in the trial of J. W. Meyers for the attempted robbery of a chain store here Christmas eve.

The Rev. E. M. Meyers, of Tulsa, Okla., father of the accused man and a Methodist minister for 37 years, said his son was "a great mama's boy" and an obedient, respectful son. He expressed belief that his son now is insane.

Mrs. Meyers testified similarly. She pictured her son as a model boy and said she always had been proud of him.

During her testimony Mrs. Meyers stopped and remarked: "I am not saying this to cause sympathy. I am saying this from my heart."

After Meyers met the San Antonio girl whom he intended to marry, his mother said she noticed a change in him and detailed "peculiar" things he did. Meyers had pleaded temporary insanity.

The defendant related details of the attempted robbery. He said he had gone to a gunsmith to have his pistol cleaned and was on the way home when he chanced to stop and look in the store. He said he saw a man collecting money from the cash registers.

Needed Money

"I needed money," he said. "I could just see the things I could do if I had money. I could make payments on my car and go to see my girl. I didn't want to hurt anybody. I could just feel something pulling me, telling me to get that money."

Several witnesses identified Meyers as the man who held up the cashier's office of the store and scooped $2,470 into a satchel only to find escape cut off by a throng of Christmas shoppers and be captured before he could leave the store.

Testimony was completed today and a night session was ordered to hear final arguments.

THE MORNING AVALANCHE'S PAGE OF NEWS

IN THE WOMAN'S REALM

BLANCHE E. BEAN, Editor PHONES 13 AND 14

Mrs. W. B. Hearrell Hostess To Group

Bridge Club Meets With Mrs. W. B. Hearrell On Wednesday Afternoon and Visitors Attend

Mrs. W. B. Hearrell was hostess to four tables of bridge guests and several tea guests yesterday afternoon when she entertained the 1928 Bridge club in her home at 2121 15th street. A salad course followed bridge games.

Featuring a color scheme of blue and white, luncheon cloths tied and died in these colors were used and at the close of the afternoon guests cut for the sets. Those receiving the prizes were Mesdames Leo Edwards, O. A. Terry, F. L. Lindsey, J. B. Edwards and C. M. Smith.

Mrs. Lindsey received first club trophy, Mrs. Edwards secind and Mrs. Bode S. Adams made high score.

Club members attending were Mesdames Terry, J. L. Holt, R. E. Nabors, Lindsey, Newma Roberts, J. B. Edwards, J. C. Powell, Leo Edwards and R. W. Crowder, jr. Guests were Mesdames M. D. Shelton, Ed O'Dullivan, B. S. Adams, H. G. Seitz, W. M. Ward, Miss Evelyn Stewart and Miss Gussie Sugg. Tea guests were Mesdames Piper, Smith, A. A. Bradshaw and Miss Adeline Beliah.

TO HELP LIBRARY

Church Party Is Planned By Library Cimmittees

In order that the First Presyterian church library may be increased a party is to be given on the evening of February 11 at the church and admission for each one will be a book.

Plans for this affair were made Tuesday evening in a meeting at the home of Miss Ethel Donnell on Main street. The library committees of the Senior, Intermediate and Senior Intermediate Christian Endeavors of the church were at the meeting. Those attending were Miss Donnell, Clarence Woods, Ruth Elaine Lewis, Katherine Robison, and Mrs. N. L. Peters.

Bits Of News And Personal Mention

A. G. Abbott, scoutmaster of Spur, was a Lubbock visitor yesterday in connection with Scout work in addition to attending the Tech College Short Course.

R. E. Dickson, of Spur, who attended the Tech Short Course here during the past two days, looked after some Scout business yesterday. He is a member of the troop committee of that city.

AT THE THEATERS

PALACE

"The Whip" with Dorothy Mackaill, Ralph Forbes, Anna Q. Nilsson and Lowell Sherman. Comedy, "Gobs of Love", and news.

LYRIC

Lois Wilson and Huntley Gordon in "Sally's Shoulders". Comedy and news.

REX

Forest Staney in "The Forest Havoc."

Waistline Is New Note In Frocks For Tiny Tots

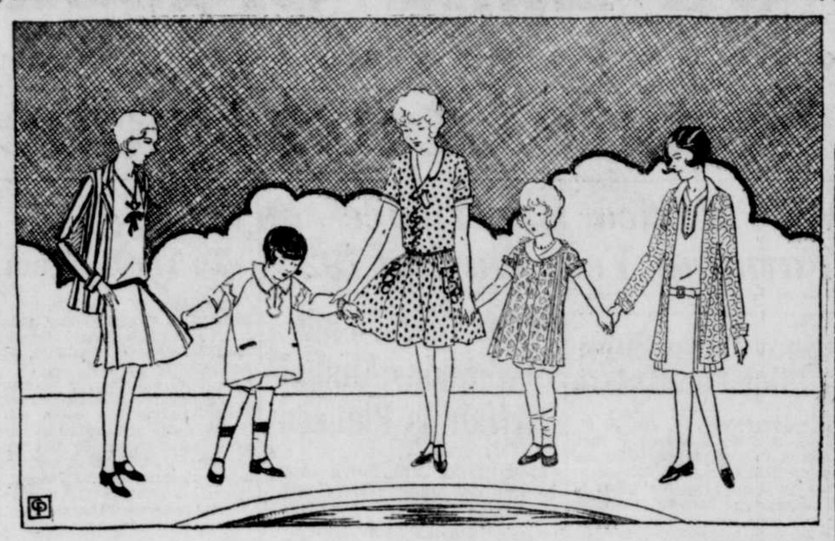

By LUCY CLAIRE
Fashion Expert for Central Press and The Avalanche

Little frocks for the tiny tots are mostly built from the shoulder, while for her young sister there is every indication of a waistline, if not a positive emphasis, in the new spring models. While for the tiny tots the wash fabrics are most desirable except, perhaps, for the party frock, the fabrics in vogue for her young sister are so diversified it is hard to name a favorite. However, the old reliable linens, cotton broadcloths, ginghams and voiles, in both plain and printed weaves, are still favorites for the wash frocks, while in the heavier materials woolens and challis are most approved.

While the time honored straight from the shoulder model persists, the waistline is indicated by a belt posed a little lower than mother's, or just below the hips. Prints and plain materials are featured in the two-piece frock of the printed button-on skirt, and in the long coat ensemble. Frequently the waistline is more defined in the shirred and bouffant manner of the basque frock for the girl from 12 to 14, or just bordering on her junior years. These frocks are almost entirely seen in gay prints in challis or wash cottons.

A charming costume for the girl from 8 to 14 years is shown at the left o fthe sketch. This carries a bright hued stripe cotton broadcloth blazer jacket posed over a white frock which repeats the color o fthe blazer stripe in a leather belt, pipings and the grosgrain ribbon tie. An example of the basque frock with its bouffant skirt, for a miss of the same age, is shown in the center of the sketch. This is of printed cotton fabric in a polka dot design.

Basket Weave Woolen

A bright color print is used for the long coat ensemble, for the girl from 8 to 14, shown at the right of the sketch. This is in a basket weave wool material, and is also posed over a white frock with the belted waistline. Pearl buttons and a pearl buckle ornament the frock. The skirt is box pleated and the waist plain, except for the neck trimming.

For the two tiny tots in the sketch are shown dainty bloomer frocks. The first is of pink linen with collar, cuffs and sleeve yoke of white, with a touch of hand embroidery, suitable for the child of four. The second, also a bloomer frock, is fashioned of blue printed handkerchief linen, with the overlapping collar of white handkerchief linen with a pleated frill. This frock is suitable for the child from two to six years of age.

With these light, airy frocks the child should never year shoes of heavy leather. They not only look clumsy, but are hot and uncomfortable. The dainty kid shoes now worn by the best dressed children are more practical for spring and summer, as kid is the coolest leather known, and allows the little feet to breathe through its almost invisible pores.

Tech Course For Women Concluded

Tour of Inspection of Home Economics School and Tea Conclude Annual Farmers Course

An informal tea concluded an inspection trip through the Tech home economics building and practice house yesterday afternoon and closed the women's division of the first annual Farmers' Short Course sponsored by the college here.

An attendance of 88 different women was noted at the meeting and Tuesday's attendance of 45 was raised to 77 on Wednesday. Lectures of interest to women were given throughout the two days by college professors and periods of discussion followed each lecture.

The tea was served in the practice house yesterday by girls in the freshman foods class of Miss Mayme Twyford.

Miss Delleney Talks

A talk on color was given yesterday by Miss Marie Delleney of the applied arts faculty.

She said that in selecting a color one should consider fashion, the suitability of the color to one's type and whether or not the color is beautiful. She modeled colors on girls of different complexions in showing the suitability of color to type.

In a talk on curtains and draperies for the home, Miss Mabel Erwin, also of the college faculty, suggested rules to consider in the selection of color for draperies and gave helpful suggestions in the selection of fabrics. A lantern slide was used by Charles Mahoney in illustrating a talk on yard improvements.

PRESS WOMEN TO MEET

Texas Association Selects Alpine, May 9-11

(Special To The Avalanche)

ALPINE, Jan. 30.—A telegram today to the Brewster County Chamber of Commerce from Mrs. Emma Cobb Evans, president of the Texas Women's Press association, announces that May 9, 10 and 11, 1929, has been set as the date for the Thirty-Sixth Annual Convention, which will be held in Alpine.

Mr. and Mrs. Lee Hardin of Idalou were business shoppers here Wednesday.

Auxilary Formed By Young Matrons

Christian Church Women In New Organization; Tea To Be Given Tuesday In Paul Barrier Home

A young matron's auxiliry has been organized in the First Presbyterian church with Hrs. Herbert Carlock as president and members of the organization are entertaining from 3:30 until 5:00 o'clock next Tuesday afternoon with a tea to which prospective members are being invited. This affair will be in the home of Mrs. Paul Barrier at 1923 23rd street.

The organization was perfected Tuesday afternoon in a meeting at the home of Rev. and Mrs. Walter P. Jennings with Mrs. W. T. Milam, president of the Ladies Aid of the church, in charge.

In addition to Mrs. Carlock, the officers are as follows: Vice-president, Mrs. Paul Barrier; secretary, Mrs. Leo Edwards; reporter, Mrs. T. T. Garrarfd. Those who attended the meeting were Mesdames W. C. Wood, Barrier, K. M. Renner, Carlock, Garrard, O. A. Terry, L. E. Grimes, A. M. Johnson, Forrest Lindsey, Edwards, Miliam and Jennings.

How to Achieve Beauty

BY MME. HELENA RUBINSTEIN

There is probably no area that is so underdeveloped or else so overdeveloped as the neck and shoulders. For some reason, the average women forgets that it is quite necessary for her to concentrate exercises on this part of her anatomy, and as a result, all too often scrawny neck and round shoulders result.

MME. RUBINSTEIN

A perfectly developed neck is one of the charms which every woman should strive for. A thin neck is not only unbeautiful, but it seems to suggest a general lack of good health that is so important. The exercises that I am suggesting are simple, but they are, nevertheless, very effective. Mind you, I do not dare to suggest anything that will overdevelop the neck or shoulders, for the suggestion of strength and power which comes from overdeveloped muscles is not attractive in a woman. In fact, it is grace and symmetry of line which we hope to gain.

One of the first things that I am going to suggest to you is not only a beauty measure, but a comfort one. Frequently the muscles in the back of the neck become tensed, and headaches and other general forms of illness result. To relieve this tension try dropping your head back, just as far as it can go without straining the throat, and permit your mouth to drop open naturally. It is not by any means the most attractive exercise in the world, but I assure you its results are quick and most effective.

Rotating the shoulder blades is a very good exercise for reducing. From a position with the shoulders stretched back, raise them as far upwards as possible and then complete a rotary movement, bring them down in the front, pressing as far down as possible. Repeat this exercise until your muscles are thoroughly tired. It is excellent to fill in the hollows around your neck and to reduce excess fat upon the shoulder blades.

An exercise for the neck is as follows: Turn or twist the head far to one side, looking over the shoulder, until you feel the strain in the side muscles of your neck. Turn the neck far to the other side and stretch. Repeat until tired. Now bring the head as far back as you can, looking straight upward. Stretch the throat muscles. Bring the head forward until the chin rests upon the chest and stretch the back of your neck.

Tensing and relaxing the muscles of arm, hand and shoulder is beneficial. To do this, stretch the arm far to the side. Imagine to yourself that you must reach a point two or three inches distant. Stretch the muscles without stirring from the original posture. Keep your shoulders still; relax. Do this until your arm is tired.

Here is another effective exercise for the neck. Lie on a bed, and with the head extending over the edge, let the head hang as far down as possible. Bring it upward and forward until the chin touches the chest. Repeat until tired.

If any of these exercises trouble you through inducing a slight dizziness, you may still continue with them, though not too strenuously, for the condition shows that you urgently need them. But do them only a few times in the beginning until your muscles are stronger.

Mrs. Minnie Reeves, of Plainview, visited here yesterday in the home of Mrs. R. C. Boswell, 1908 Avenue H.

Mr. and Mrs. John Haney of Ralls were business visitors in Lubbock Wednesday.

WILLIAMS FETED

Presbyterian Choir Attends Farewell Affair

Mr. and Mrs. L. A. Williams, who are leaving Friday for Plainview to live, were honor guests Tuesday evening when Rev. and Mrs. Jack M. Lewis entertained the First Presbyterian choir in their home, 1310 Avenue N, and Mrs. Williams was presented with a gift from the choir members. Reverend Lewis made the presentation talk.

Various contests and other diversions were enjoyed during the evening and Mrs. Lewis served light refreshments.

Those attending were Mr. and Mrs. Williams, Mr. and Mrs. A. W. McKee, Mr. and Mrs. L. C Lewis, Mr. and Mrs. J. H. Murdough, Mr. and Mrs. Harry E. Blocker, Mrs. I. C. Dunbar, Mrs. Elmer Stotts, Miss Nannie Rush Cooper, Miss Ruth Elaine Lewis and Herbert S. Brown.

The Morning Avalanche Menu for the Day

By SISTER MARY

BREAKFAST — Chilled apple sauce, cerial cooked with raisins, cream, crisp broiled bacon, creamed potatoes, crisp toast, milk, coffee.

LUNCHEON—Cream of marrowfat bean soup, rye bread and butter, hearts of lettuce with French dressing, cabinet pudding, milk, tea.

DINNER—Roast loin of veal, mashed potatoes, poquant baby carrots, jellied tomato and banana salad, pineapple charlotte, milk, coffee.

Marrowfat beans usually cost a few cents a pound more than navy beans but are well worth the difference in price. The difference in the beans is worth considering. A marrowfat bean is large, rich and has a thin covering, while a navy bean is small, lacking in dichness and has a thick covering extremely irritating to some people.

Daniel Davis and Edgar Edwards of Tahoka, visiting E. S. Davis at a local hospital here Wednesday afternoon.

Ben Arnold who has been the guest of his son, at Earth, is expected home Saturday.

Today In Society

Mesdames Joe Nislar, Don Mitchell and Jack May will entertain at 3 p. m. with a bridge party at Hotel Lubbock.

Methodist young people are to be served a turkey dinner at 7:30 o'clock at the church in an affair sponsored by the Methodist Student Federation.

COLA-MINT
DEMAND IT
FOR COLDS AND FLU
GIVES PROMPT RELIEF
SOLD AT ALL DRUG STORES

—FOR—
MEAT DELIVERIES
PHONE 459
BOYD BROS. MEAT MARKET
713 Broadway

K C Baking Powder
DOUBLE ACTION
First—In the dough
Then in the oven
Same Price
for over 38 years
25 ounces for 25¢
Use less than of high priced brands
MILLIONS OF POUNDS USED BY OUR GOVERNMENT

Three Steps to Beauty from
Helena Rubinstein
This home beauty-treatment for the average skin is the most remarkable value in the world: a two-months supply for
3.25

Valaze Pasteurized Face Cream
Cleanse with this protective cream which rids the skin of all dirt and impurities and molds back tired contours to the sculptured smoothness of youth.
1.00

Valaze Beautifying Skinfood
Animate with this skin-clearing masterpiece which purifies, refines, bleaches and animates. Replaces sallowness by radiant clearness.
1.00

Valaze Skin-Toning Lotion
Fatigued tissues respond instantly to the bracing effects of this elixir of beauty which firms the contours and imparts exquisite smoothness.
1.25

MARK HALSEY DRUG STORE
Broadway At L. Phone 140

Spring Remodeling
New wall paper designs for your spring remodeling are now here and we invite you to consult with us on your home decorating problems.
HILTON-SANSOM Paint & Paper Co.
Phone 1027 13th and Ave. K

WHY BALD AT 40?
LUCKY TIGER stops falling hair like Whyte-Fox No. 2 knocks colds. Sold under Money-Back Guarantee. Barbers or druggists
LUCKY TIGER

Fine Flavor
—and fine quallity of our "Suggar Lump" bacon is making a firm name for itself. Those who delight in best are constant users of "Sugar Lump."
McDonald Packing Company

New Merchandise for the New Season!
Featuring an exceptional showing of piece goods that includes new materials in the latest patterns for Spring
And At NEW PRICES

Floral and Moderne Linen for Draperies 34c
Indian Head Colors Prints (Usually you pay 50c) 39c
12 Momme Pongee Natural Color (At most stores 75c) 49c
Chintz for Covering, Curtains (Usually at 50c) 39c
Printed Batiste for Neat Wash Dressses 29c
Coral Prints for Children's Dresses 19c
Printed Broadcloth for Fine Pajamas, etc. 49c
Printed Crepe The Newest Patterns for Spring $1.49 $1.95
Crepes In Plain Colors Sold in most stores at $1.50 98c

C. E. STONE CO.
CHAIN STORES
LUBBOCK . . . . . TEXAS
West Side of Square Lubbock, Texas

THE LUBBOCK LITTLE THEATRE
Wishes Every Citizen To See
"SUN UP"
And Are Making Special Prices Of 50c and 75c so they may.

Announcement Of Gulf Refinery In Sweetwater Made

Plant Employing Crew Of 200 Men To Be Erected In Near Future; 600 Acres Of Land Secured

(Special To The Avalanche)

SWEETWATER, Jan. 30.—The Gulf Refining company's first official announcement, that they would erect a large refinery here, which would employ a minimum of 200 men for normal operation, was made by George H. Westbrook, representative. It is understood that the company has already purchased some 600 acres of land out west of this city and several hundred additional some eight miles west of the city for the purpose of developing a water supply for the refinery, though part of these negotiations have not been completed, but are expected to be within the next week. The first unit will have a daily capacity of 5,000 barrels, it was stated.

First Official Announcement

Rumors and reports have been circulated throughout the oil fraternity for some little bit, but this is the first official announcement of their plans. Charles Stevens, general purchasing agent for the company is in town and has already started negotiations for materials and supplies.

Immediately upon the completion of land negotiations, work will be begun and it is expected the refinery will be completed within ten months from the time work is started. It would require some 500 men to build the plant, while the normal operating force after completion would consist of 200 men.

The Pecos Enterprise announces the finishing of another long slug of street paving, from Fourth to Eighth on Cypress.

Sweetwater Gets Butter Factory

(Special To The Avalanche)

SWEETWATER, Jan. 30.—A new butter factory is being installed at the Hope Milk Plant, which will add an additional consuming unit for the cream that is being produced in this section, it was announced by W. R. Hope manager. The Hope Milk Plant was started a year and a half ago and began with handling 100 gallons of sweet milk per day and has grown in that length of time to over 700 gallons per day.

This new industry was announced at a banquet given by Mr. Hope, Saturday night, in honor of K. M. Renner, head of the department of dairy production manufacturers of Texas Technological college, who addressed the group on the growth and value of the dairy business in Texas.

The butter plant will be in charge of Jim Caster, recently of Kansas Agricultural College, Manhatten, Kansas.

ON VISIT TO U. S.

Mexican Official Entrusted With Mission Here

MEXICO CITY, Jan. 30 (AP).—Colonel Jose Maria Tapia, chief of the presidential staff, has gone to Los Angeles and El Universal said today he had been entrusted with a "delicate commission" by the government. It was announced the trip was attend to private affairs and there was no confirmation of it being taken for any other purpose.

GERMAN NAPS SPOILED

BERLIN — Postoffices that are closed a couple of hours while the clerks have their after-luncheon naps will soon be no more in Berlin. Officials are seeking to end the habit of eating a large meal in the middle of the day, with soporific after effects.

California Tour Faces 2nd Delay

Illness of Several Farmers Who Planned To Make Trip May Cause Postponement; May Get New Crew

(Special To The Avalanche)

STAMFORD, Jan. 30.—The West Texas Chamber of Commerce Agricultural Motorcade to California which was postponed from January 15 to February 2, is in danger of being postponed again, this time on account of the illness of several of the farmers, poultrymen, and dairymen who had reservations made. Out of thirty-five or more farmers who wanted to make the trip sponsored by the Agricultural Department of the regional organization twenty-five were signed up. At this time, all but twelve or fifteen are ill with flu. Agricultural Manager B. M. Whiteker announces that he will either wait till the flu subsides, and take those farmers at a later date, or charter new members.

Howard Commissioner To Make Motorcade Jaunt

(Special To The Avalanche)

BIG SPRING, Jan. 30.—Howard county will be represented on the twenty day tour to study poultry raising, dairying and irrigation. The tour is being conducted under the supervision of B. M. Whiteker of the West Texas Chamber of Commerce. W. B. Sneed, county commission will be one of the Howard County representatives. More interest than ever before in poultry is being manifested here, however, there is not enough eggs being produced at present time to supply the local demand.

Getting Up Nights

For Bladder Relief Is Nature's Danger Signal. Columbus Minister's Wife Relates Experience.

Rev. W. H. Mitchell, 824 No. Park St., Columbus, Ohio says: "My wife was troubled seriously with bladder irritation until we used lithiated buchu (Keller Formula.) She would have to get up 6 to 8 times each night. Will gladly answer any letter."

Lithiated Buchu acts on the bladder as epsom salts on the bowels. Drives out foreign matter and decreases excessive acidity, thereby relieving irritation. The tablets cost 2c each at all drug stores. Keller Laboratory, Mechanicsburg, Ohio. Locally at Bowen Drug.

Appreciation--

We the employees of the Martin Baking Company feel deeply impressed with the kindness and loyalty our Mr. Martin has shown us.

As a surprise to all of us, Mr. Martin announced Tuesday that from now on a five day working plan would be in effect for us all without a reduction in salary whatsoever.

Now, we realize that this wonderful plan is going to give us more time with our families and also give more work for other men.

Words fail in expressing ourselves and we want to thank Mr. Martin publicly for his noble idea which we know was from his heart's calling.

Signed.....

Employees

Martin Baking Company

He coughed ...*the Villain!*

and the love scene had to be taken all over!

MADGE BELLAMY . . . Beautiful Fox star in her latest release, "Mother Knows Best."

© P. Lorillard Co., Est. 1760

Madge Bellamy explains the growing popularity of Old Golds in Hollywood

"The 'hero' in a movie may easily become the 'villain' if he coughs at the wrong time. A cough isn't nice at any time, but when it interrupts the taking of a movie scene, it's a calamity! Re-takes are costly!

"The high tension of movie work makes smoking a vital relaxation. But we relax with OLD GOLDS. They're so smooth, as smooth as the polished manner of Adolphe Menjou, who himself is an OLD GOLD fan.

"While they're the most enjoyable of cigarettes, OLD GOLDS mean absolute 'fade-out' for throat-scratch and smoker's cough."

(SIGNED) Madge Bellamy

On your Radio

OLD GOLD PAUL WHITEMAN HOUR

Paul Whiteman, King of Jazz, and his complete orchestra will broadcast the OLD GOLD hour every Tuesday, starting February 5th, from 9 to 10 P. M., Eastern Standard Time, over entire network of Columbia Broadcasting System.

Why not a cough in a carload?

OLD GOLD Cigarettes are blended from HEART-LEAF tobacco, the finest Nature grows . . . Selected for silkiness and ripeness from the heart of the tobacco plant . . . Aged and mellowed extra long in a temperature of mid-July sunshine to insure that honey-like smoothness.

eat a chocolate, light an Old Gold, *and enjoy both*!

Avalanche-Journal Want Ads Pay

It's A Small Price You Pay For The Convenience Of Electricity!

—for the comfort derived from the use of electricity, from the convenience it brings to your home, its a small price you pay.

Electricity is one of the very few things that has continually lowered in cost in the face of revolutionary demand.

We like to believe our product to be an indispensible part of this community.

TEXAS UTILITIES CO.
LIGHT POWER ICE

Teachers Trample On Montgomery Ward Five 34 To 9

IN THE REALM OF SPORT

WITH ALLAN CARNEY
Avalanche Sports Editor

LEARNING FAST

W. L. (Young) Stribling, the Georgia pugulist, who has recently developed into a loudspeaker of the Sharkey variety, made brave assertions to the newspaper clan while in New Orleans recently. While there one of his ballyhoo stunts was to assert boldly that he would not only fly to Miami Beach for his fight with Jack Sharkey, but he would be at the controls, regardless of whether Jack Dempsey liked it or not.

* * *

This turned out, just as we expected it would, to be all hoakum. "Pa" Stribling, the real boss of the former school boy boxer, arrived at the site of the battle before hand and informed Promoter Dempsey that the boy would come by train just as Jack had insisted. Accordingly the boastful Willie rolled into Miami Beach yesterday on a train, accompanied by his family.

* * *

Stribling has gone so far as to say that he could have flattened either Dempsey or Tunney when they were in their prime. If confidence makes a fighter, this young Southerner should be a world beater. His record is impressive to say the least. The majority of his bouts have been won via the knockout route, and his father-manager has never hesitated in matching him with all available timber. For the past season, he has been on the outer edge of the big-game circle of fistic notables but the battle with Jack Sharkey will be his first big opportunity to gain national rating in the heavyweight class. Traveling up and down the length and breadth of the country, Stribling has forced his way into the limelight by sheer pluck and determination.

* * *

TO THE HIGHEST BIDDER

It seems that the football rivalry between Abilene and San Angelo of the Oil Belt District has turned out to be a regular auction block proposition. The poor little mistreated Bobcat's publicity agent last sesaon was continually bemoaning the fact last season that the Abilene "Elephants" advanced to the district championship by fair means and foul. Now it appears that this same scribe forsees wholesale buying off of San Angelo and other nearby football players by the Abilene interiests. IZZ

Plainview Contractor Says "Tell 'Em To Come to Me"

Wants Everybody To Know What Orgatone Did For Him—Says 'Nothing Equals It'

"I don't believe there's any medicine on earth that can equal this Orgatone," recently declared, J. F. Cagle, a well known brick contractor, living at 1004 Galveston St., Plainview, Texas.

"I've gained wonderfully since taking it and I feel stronger than I have for many years," he continued. "I suffered for a long time, in fact, over six years from a general run-down condition and indigestion and I tell you, I sure had a time of it. I didn't have an appetite and what little I did force myself to eat would sour and form gas that would get up around my heart and smother me so I could hardly breathe. Often times, my misery was so great I would get up at night and walk the floor and I was so miserable at times, I thought I was going to die. I just couldn't get a good night's rest and I lost a lot of time from work on account of the way I felt. Of course I took a lot of medicine but no matter what it was nothing did me any good.

"A few weeks ago I decided to try Orgatone and I hadn't taken one bottle when I began getting hungry and then I found what I ate didn't sour and form gas anymore. Now, I'm eating anything I want and never suffer from indigestion. I sleep sound all night long and get up in the morning feeling like a two year old and ready to tackle any kind of work. Yes, Sir, I sure do think a lot of Orgatone. I've recommended it to several of my friends and when-ever they have given it a fair trial it's benefited them just the same as me. As far as my own case is concerned, if anybody doubts what I say, just tell 'em to come to see me and I'll prove what Orgatone has done."

Genuine Orgatone is not a so-called patent or secret remedy but a new scientific treatment containing no alcohol or other stimulating drugs and is sold in Lubbock, exclusively by the Bowens Drug Store, under the personal direction of a special Orgatone representative. Adv.

Stribling Arrives At Miami Beach In Pink Of Condition For Go

Pedagogues Set Fast Clip To Down Montgomery Ward Quintet In City League Contest; Brown High Point

Bell Telephone Girls Take Opening Game From Montgomery Ward Sextette; Luck Is Star

The Teachers found Montgomery-Ward easy pickin' last night and walked off with the long end of a 34 to 9 score in a whirlwind contest led by the Teachers throughout.

With their scoring ace, George Brown, out of the lineup, the Pedagogues were equally as effective in their scoring assault on the Retailers. A superior passing and shooting game gave the winners a decided advantage over the Montgomery-Ward outfit.

Taking the lead in the opening period, the Teachers completely outclassed their opponents, holding a 21 to 4 margin at the half. Johnnie Brown, taking his brother's place at center for the Teachers, carried off scoring honors with 12 points while Liston of the same team came next with 10.

Comm and Frazier for the Montgomery-Ward quintet were outstanding performers for the losers.

The score:

TEACHERS	F.G.	F.T.	Pts.
Liston, f	4	2	10
Morgan, f	2	1	5
Perryman, f	0	0	0
J. Brown, c	5	2	12
Kerr, g	3	1	7
Barnett, g	0	0	0
Willingham, g	0	0	0
Totals	14	6	34

MONT.-WARD	F.G.	F.T.	Pts.
Comm,f	2	0	4
Frazier, f	0	2	2
Fulton, c	1	1	3
Simmons, c	0	0	0
Rosenthral, c	0	0	0
Totals	3	3	9

Bell Telephone girls came back strong in the second half of the second half of the girl's contest to trounce the Montgomery-Ward sextette 15 to 9 in the hardest fought game seen in the woman's division this season.

The Switchboard crew, with Luck in the starring role, overcame a 5 point lead held by the Montgomery-Ward girls. Luck was high with 10 points while Simmons of the Montgomery-Ward team was on her heels with 9.

Denton Teachers Advance In Race

DENTON, Jan. 30. (AP)—North Texas State Teachers' College improved its tsanding in the T. I. A. A. basketball race by defeating the Southwest Texas Teachers Bobsats from San Marcos 29 to 21, tonight. The Bobcats led by one point at the half. Perryman, Denton guard, led the individual scorers with 11 points Vest scored nine for the visitors.

Nurmi Likely To Add To Laurels

(Special To The Avalanche)

NEW YORK, Jan. 30. (AP)—There are few records Paavo Nurmi hasn't captured in his long running careed, but it appears he may add another in tomorrow night's meet in Newmark by beating more opponents than ever were beaten in a single race.

Though the field of 50 entered with Nurmi in the two-mile handicap at the St. Joseph's Catholic Club at Newark, has been split into two different races, Paavo still will be called on to pass an unheard-of number of runners to cross the finish line first.

His opponents all have handicaps some of them being placed 170 yards or nearly a full lap ahead of the Finn.

WIN UPPER BRACKET

New York Golders Win In Miami Tournament

MIAMI, Fla., Jan. 30. (AP)—Joe Turnesa and Joe Mazziotti, both of Elmsford, N. Y., won their upper bracket match in the Miami open best ball team tournament at the Miami Country Club course today, defeating Denny Sullivan, Lima, Ohio, and Lloyd Gullickson, Cleveland, 2 and 1.

SHARKEY STARTS FOR MIAMI

BOSTON, Jan. 30. (AP) — Jack Sharkey, Boston heavyweight, started his quest for the title vacated by Gene Tunney when he boarded a train here tonight for Miami, Fla., to prepare for his bout with Young Stribling, February 27.

HUNTSVILLE, Jan. 30. (AP)—The Stephen F. Austin Teachers from Nacogdoches evened their two-game basketball series with the Sam Houston College Bear Kats by winning tonight's contest 37 to 26. Donnell of the visitors had scoring honors with 12 points.

ANNUONCE TRAINING SCHEDULE

BOSTON, Jan. 30. (AP)—The Boston Braves spring training schedule, announced today, called for 29 games, including seven with the New York Yankees and as many with the Philadelphia Athletics.

Slaton Gridders Awarded Letters

Twelve Slaton High School Tigers Get Purple And White Sweaters At Special Program

(Special To The Avalanche)

SLATON, Jan. 30.—Twelve Slaton High school Tigers, members of the 1928 football team, were awarded letters when a special program was held Tuesday morning in the high school auditorium here.

Purple and white sweaters, each bearing the letter "S" and the proper number of service stripes, were presented to these twelve lettermen; Gerald Woolever, 1928 captain; Raymond Dunn, Claude Gentry, Jack Stalcup, Ronald Woolever, Sam McMennamy, captain-elect for 1929, Cecil Scott, Ardie Nowell, Woodson Armes, Otis and Demp Cannon, and Cecil Austin.

The last seven named will be back on the team next season, other needed material coming from a well-trained line of reserves. Paul W. Wright is the coach.

Ralls Takes First Crosby Co. Tilt

Jackrabbits Trounce The Crosbyton Chiefs In First County Championsrip Game; Ralls Girls Win

(Special To The Avalanche)

RALLS, Jan. 30.—The Ralls Jackrabbits took the first game of the Crosby County basketball championship here tonight the lopsided score of 30 to 13.

The contest was featured by the fast floor work of the Jackrabbits. Walker, flashy Ralls forward, was high man with 12 points while Work of the Crosbyton Chiefs came next with 9.

Ralls took the lead early and held it throughout the contest. The locals were leading 10 to 2 at the first quarter and by the end of the half had piled the score up to 18-4.

The Ralls girls basketeers took their game from the Crosbyton sextette by the score of 10 to 8 in a hard fought meelee.

TEXAS TECH TOPICS

By Margaret Turner

THREE PROFS. IN PLAY TONIGHT

Two professors of the mathematics department, Langston and Sparks, and one professor of the English department, Smallwood will be in "Sun Up", a play which is being given by the Lubbock Little Theatre tonight.

TOREADOR HAS 6 PAGES THIS WEEK

The Toreador, student newspaper appeared on the campus yesterday as a six page paper. The issue featured the Farm Short Course which has just closed at the college.

An editorial which appeared in yesterday's issue called attention to the fact that today marks the 290th anniversary of the introduction of the printing press into America. The editorial indicated that The Toreador could easily become a semi-weekly publication if a printing press were established at the college.

A move is under way to secure such a plant.

DR. CARTER SLATED TO LECTURE SUNDAY

Carrying out a series of lectures on foreign countries, the Womans forum has secured Dr. Allen L. Carter, head of the English department, to make the next discussion on Germany. To better acquaint his hearers with the topic, Dr. Carter has secured six reels of films, on Berlin, the Rhine, parts of France, and other highlights of Europe.

The discussion, which Dr. Carter says will be rather informal, will be held in the auditorium of the new Engineering building at 4 o'clock Sunday. It will be free to anyone who desires to come.

METHODIST STUDENTS TO BANQUET TONIGHT

Methodist students of the college will stage a banquet at the Methodist church tonight, according to information received from students in charge.

This is the second big social affair of the year for the college Methodists.

C. OF C. INITIATES MEMBERS

Initiation of new members was a big feature of the Texas Tech Chamber of Commerce program in a meeting last night.

Yesterday, the prospective members were handed a typed form of some things that they would be expected to recite as a part of the initiation.

The organization has for an aim, support of any important student enterprise.

DEBATORS TO MEET NEARBY TEAMS

According to an announcement from Miss Annah Joe Pendleton, debate coach; various members of the college debating squad will likely meet teams from nearby high schools soon. The tilts are expected to give the college team quite a bit of practice and are expected to bring the college closer to the high schools of this section.

MISS PETERS TALKS TO WOMEN'S FORUM

Miss Erico Peters, senior student who visited Germany last summer, talked to the Women's Forum recently telling of her personal experiences while there.

Miss Peters has relatives in Germany and her stay with them afforded an interesting topic for the discussion.

PRESS CLUB MEETS

Los Escritores, college press club, met last night and made final plans for its entries in a writing contest which is being sponsored by the Texas Intercollegiate Press association, an organization of which the local club is a member. According to reports, much interest was manifested by members of the Tech organization, many members agreeing to submit articles for the state contest.

Sharkey Outpoints Christner

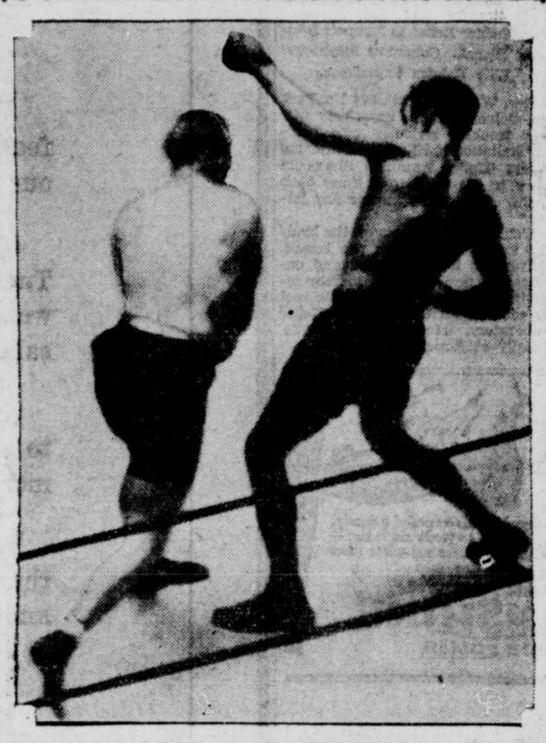

The thumping right that almost spilled Jack Sharkey, Boston sailor, in the second round of his 10-round brawl with K. O. Christner, Akron, O., tiremaker, at Madison Square Garden, N. Y. Sharkey is seen staggering back from the blow, but he came back strong and got the decision.

Hard Boiled Spoke

Speaker Will Bear Down On Bums

NEW YORK, Jan. 30.—Walter Johnson might have had greater success at Newark last season if he had been sterner with the bad actors. But that's something Tris Speaker won't be bothered with.

Rube Lutzke, who played third base for Newark under Johnson and who also played for Speaker at Cleveland, is responsible for thata statement. He surely should know.

"Some of the boys took advantage of Johnson last yar and laid down on the job," Lutzke says. "Most of those bad actors are gone. Johnson is a prince of a fellow, but was too lenient at times. But Speaker is a different fellow. They won't get away with that stuff on Tris; they either will toe the mark or else Tris will know what's wrong."

Lutzke, who holds high regard for Owner Paul Block, says he wouldn't mind playing with Newark this year as he expects them to win the pennant easily

NO EASY GAME HERE

The first three opponents on the 1929 Nebraska football schedule are Southern Methodist, Syracuse and Pittsburgh. Then follow games with six midwestern and Missouri Valley teams.

BEST BY EARNED RUNS

The best pitcher in the International Association in 1928, according to earned runs allowed, was Maurice Bream of Jersey City. He allowed 2.32 runs per game.

PARIS JUNIORS WIN

PARIS, Jan. 30. (AP)—Paris Junior College defeated Wesley College of Greenville, 42 to 21, at basketball here tonight.

Champ Has Narrow Escape In Match

HAMILTON, Bermuda, Jan. 30. (AP)—The narrow escape of A. C. N. Goslin, defending champion, from elimination and fine rounds by R. L. Babcock, of Oakmont, and Nicol Thompson, Jr., of the Hamilton Golf Clubs of Canada, featured the opening round in Bermuda amateur championship today.

Gosling was carried to the nineteenth hole by Gordon oMntague, local player. Thompson's 74 was low and was fine golf considering the wind conditions. Babcock was a 75 against Wilson Potter of Pine Valley.

G. W. West of Bermuda, medalist last year, lost a 19 hole match to G. J. Costello of Atlantic City.

Rotarians Hear Tech Freshman

Lubbock Rotarians were treated to a talk, at their regular weekly noon luncheon yesterday, by a freshman from Texas Tech, on the subject of "If I Were a Rotarian," the speaker being Willard Nott, in which it was suggested that Rotarians make more of an effort at getting better acquainted with students at Tech. Nott suggested that meetings be arranged between members of the Rotary club and students of the college, at which information regarding the club might be given the students, and the club members learn more of the students and their activities.

An interesting talk was made by Prof. Cecil Horne, of the college. Charlie Adams acted as chairman of the day's program.

BOSTON, Jan. 30. (AP) —Mayor Nichols today signed the ordinance permitting professional Sunday sports in Boston.

YOU and BASKETBALL

Some coaches feel that too much consideration of defense is a mental hazard; therefore, they prefer to describe defense in terms of plans to get the ball.

This is not altogether out of order, since to get the ball is to be on the offensive, thereby eliminating thoughts of defensive work. But to get the ball from skillful opponents without committing a foul is somewhat of a task.

The coach of a school or college team, unable to replace a man if he fails to hold up his end as they do in professional basketball, must improve his best man and develop others. Both processes take time. To meet this exigency, a number of different plans have been evolved.

Some teams use a man for man defense. Little or no effort is made for team defensive work in this case. Men are placed in different zones or are to pick up a specified opponent and stay with him.

There also is the aggressive type of defense in which the ball is hounded over the floor.

The defense can remain set and allow the opposition to manipulate a delayed offensive. This method is the more conservative one, but the other causes unexpected breaks and harasses the opposition.

The general procedure is to line up three men in front and two men in back for the very obvious reason of making it difficult to get the ball into offensive territory.

Conference Cage Chase Assumes Definite Rating

Razorbacks Ceded Championship At Half Way Mark; Will Be Battle For Second Place Now

(Special To The Avalanche)

FORT WORTH, Jan. 30.—With about half of the conference schedules completed, the race for the Conference flag in basketball appears to have assumed rather definite form. The Frogs have completed exactly half their games and have lost five and won one. Arkansas University is the only other team to complete half its schedule, and has chalked up six victories and no defeats.

Texas Aggies and S. M. U. have played five games, with the Farmers winning three and dropping two while the Mustangs have reversed the count. Baylor has played only four games, three of which were lost. This standing is shown after met the Longhorns Monday night and suffered their fourth loss while the Longhorns made it four straight. The Frogs will meet the Longhorns Saturday night.

There seems little doubt but that the Arkansas Razorbacks will fin- Texas team is also undefeated at the present writing, but they have played but four games. Fans who have seen the Hogs in action have no doubt but that the Orange team will have two defeats at least after Feb. 8-9 when the Arkansas team will be guests in Austin.

The standing of the teams follows:

Arkansas	6	0	1.000
Texas	4	0	1.000
Texas Aggies	3	2	.600
S. M. U.	2	3	.400
Baylor	1	3	.250
Rice	1	4	.200
T. C. U.	1	6	.167

Games to be played: Arkansas 6; Texas 8; Aggies 7; S. M. U. 7; Baylor 8; and T. C. U. 6.

High scores in conference:

Pickell, Arkansas	91
Schoonover, Arkansas	87
Eury, T. C. U.	50
Lambert, Arkansas	47
Hess, Rice	46
Smith, Baylor	40
Brown, S. M. U.	39
Webster, Aggies	39
Caudle, Aggies	37
Roberson, T. C. U.	33

The official paid attendance for the California-Georgia Tech game on New Year's Day was 66,404. It was the largest crowd ever to witness a Tournament of Roses games.

The Nut Cracker

By Joe Williams

Joe Williams

YOU DON'T NEED NUMBERS TO TELL THE PLAYERS

The Yanks are numbering the players this year, but the other big league teams are going on the assumption that the fans will be able to pick 'em out. Thus:

* * *

If you see a right fielder hanging on the wall looking out into the street, the chances are it is not Babe Ruth. Look somewhere around the plate for Ruth.

* * *

If you see a taxicab drive up to the pitcher's box and a little old man stagger out and start throwing the ball around, ask no questions. It's probably Alex.

* * *

In the National League, if you notice a guy throwing an imaginary ball to a catcher that's Dazzy Vance. Sometimes he throws a pea, sometimes bird shot.

* * *

If you see the back end of a hack waddling around on what seems to be legs, you've been watching Fothergill.

* * *

That gentleman on second base wearing the silk hat is Mr. Bucky Harris.

* * *

If you see a guy throwing in the ball from left field with his teeth, the chances are his name is Goslin.

ALL CHAMPS TRIED AGAIN

Every golfer who has won the Texas open championship was entered in that meet recently. They were McDonald, Hagan, Kirkwood, Joe Turnesa, Mac Smith, Cruickshank and Mehlhorn.

EXPECT MUCH OF WEILAND

Bob Weiland, who won 20 and lost 10 games in the Mississippi Valley League, may earn a regular berth with the Chicago White Sox this summer.

WORKED WITH TEX RICKARD

Dick Dunn, manager of the Olympia sports arena at Detroit, was associated with the late Tex Rickard in the management of Madison Square Garden for a number of years.

Georgia Fighter Carries Hopes Of South In Battle

Heavyweight Contender To Pitch Training Camp For Bout With Jack Sharkey February 27

MIAMI BEACH, Fla., Jan. 30. (AP) —W. L. (Young) Stribling, bearing the hopes of the South in his campaign for the heavyweight title, arrived here today to pitch his training camp and prepare for his battle with Jack Sharkey, of Boston, at Miami Beach, February 27.

Stribling, "in the pink," was accompanied by "Pa" Stribling, his manager; "Ma" Stribling, his wife and two children, and his brother, "Baby" Stribling, a lightweight.

Hoppe Laughs At Supposed Slump

NEW YORK, Jan. 30.—Willie Hoppe scoffs at the idea that he is slipping in the 18.2 balk line game merely because he caused this idea to gain life by playing pocket billiards with Ralph Greenleaf in New York recently.

"That was diversion," he replied to his critics.

"Greenleaf beat me, but that is not going to affect my 18.2 balk line game. You see I grew up on pocket billiards, and playing that game with Greenleaf was just like getting back to the 'ol' swimmin' hole' for me. It was a loot of fun.

"If some fellows happen to think I'm slipping as an 18.2 player, let them keep track of what I do in the next few months."

BRING NEW FAMILIES

An Addition of 23 Families Obtained in Change

With the change in schedules of freight and passenger trains, operating from Lubbock to the South Plains cities located on the various Santa Fe Railway company branch lines, which have made it possible for the trainmen comprising the different crews on these lines to make their return trips to this city daily, an addition of about 23 families to the population here is obtained, it was reported yesterday.

CANYON, Jan. 30. (AP)—West Texas State Teachers Colllege defeated Daniel Baker 39 to 30, in a basketball game here tonight.

You Can Hang Your Hat in a Rented Flat.....BUT You Can't Sing Home Sweet Home

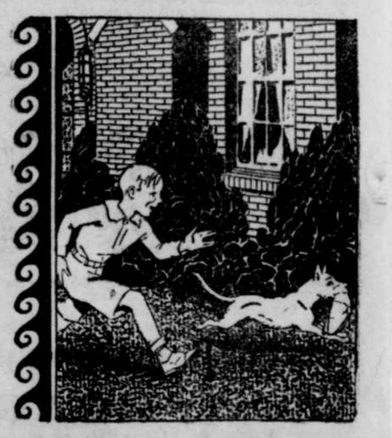

THE value of a home cannot be measured in dollars...no more than can a mother's love or a child's musical prattle. When one builds a *home*—the home builds in return... character, happiness, stability. Build it with brick. May we send you the books referred to below?

SOUTHWEST FACE BRICK BUREAU
FIFTH FLOOR MAJESTIC BLDG. • • DALLAS, TEXAS

SOUTHWEST FACE BRICK BUREAU, Dept. N-1
Fifth Floor Majestic Building, Dallas, Texas.
☐ Enclosed find 25c. Please send me your Plan Book of "Charming Face Brick Homes." ☐ Please send Free Book: "Face Brick—Colorful, Permanent and Distinctive."
Name_____
Address_____
City_____ State_____

Bill Gouldy Heads Plainview C. of C.

Annual Election Finds Number of Changes In Personnel; Report of Year Is Given

PLAINVIEW, Jan. 30. — Bill Gouldy was elected president of the Plainview Chamber of Commerce and Agriculture at the annual election of officers Tuesday night.

Gouldy served the past year as vice-president of the organization and has long been actively identified with chamber of commerce work in Plainview. He is in the tailoring business, owning one of the most complete dry cleaning and pressing establishments in the South Plains territory.

Other Officers Elected

Other officials elected Tuesday evening are: W. O. Daniels, manager of The West Texas Gas company at Plainview, vice-president; David Bates, cashier of The Plainview National Bank, treasurer: Directors: C. C. McGlasson, Floyd Covington, Fred Madison, Chauncey Gidney, O. J. Sexton, R. Q. Silverthorne, A. J. Biard, E. Q. Perry, J. W. Walker, P. B. Randolph, Ray Wilson, and John F. Hardaway. Maury Hopkins is serving his fifth year as secretary of the organization, and Miss Clara Kelley is entering her second year as assistant secretary.

The annual report of the organization's work was read at the membership meeting by the secretary showing a variety of commercial work engaged in including principally the promotion of agricultural development through the sponsoring of the annual Panhandle-Plains Dairy Show. The Hale County Fair, the securing of several new industries, promotion of a system of roads in the territory, and many other activities of publicity and public relations.

Past Year Gives Big Spring Growth

Many Achievements Mark Year's Activities; Expansion In 1929 Promises To Be Much Greater

(Special To The Avalanche)

BIG SPRING, Jan. 30.—Some of the achievements made by the city of Big Spring for the year 1928 are:

Contract for a $100,000 addition to the high school was let which was completed and accepted by the members of the school board on January 15th, 1929. This building furnishes 31 class rooms, a large auditorium, and one of the best gymnasiums in the west.

A $104,000 paving program was started giving our city more paving or as much paving as any other city in its class. The city commission is receiving petitions for additional paving in the residential section. Contract for a $100,000 theatre was let and completed giving Big Spring one of the most modern and best equipped theaters between Fort Worth and El Paso. Vitaphone and movietone equipment has been purchased for the theater and will be installed at an early date. Extensive water and sewerage extension were made by the city at a cost of several thousand dollars. The lighting system has been extended to the south part of the city as well as to the new restricted addition. It is estimated that between 300 and 500 new homes were erected during 1928 and more than 75 new business houses. These buildings are all of a modern and substantial type.

A modern six story petroleum building is now under construction This building is being erected by local stock holders. Other buildings under construction and due for early completion are: two hospitals 15 business houses, $40,000 apartment house, and bids will be opened on March 1st. for the construction of a $140,000 viaduct across the T. & P. tracks on Highway No. 9.

Criminal Appeals Proceedings

AUSTIN, Jan. 30. (AP)—The following proceedings were had in the court of criminal appeals today:

Affirmed: W. F. Scott, Harris; Lee Smith, Callahan; J. B. Bivens, Kaufman; Raleigh Bilberry, Taylor; W. I. Boyd, Clay; L. A. Shumate, Tarrant; N. Paul Whitehurst and Herbert Botschon, Harris; Fred McCasland, Taylor; Weldon Berry, Midland; George Shuffield, Wheeler S. M. Scott, Nvalde; Harry Hall, Wheeler; T. L. Wells, Harris; Elmer Brown, Hutchinson; Landers Simpson, Harris; B. C. McCullom, Lubbock; M. B. Roe, Floyd.

Reversed and remanded: W. A. Burney, Eastland; Gordon (Red) Bennett, Lamb; Charlie Knox, Limestone; J. C. Thornton, Hopkins.

Appeal dismissed: Fred Bell, Foard.

State's motion for rehearing overruled: A. H. Bruhy, Llano.

Appellant's motion for rehearing granted, reversed and remanded: Charlie Molloy, Concho.

Appellant's motion for rehearing overruled: Allen Demus, Midland; Henry Kirk, Hays; Andy Wooten, Crosby; Clarence Hurst, Hopkins; William Patterson, Hopkins; Tom Wright, Wheeler; Dave Johnson, Denton.

DIES DURING HALVES

Basketball Player Drops In Locker Room

CHICAGO, Jan. 30 (AP)—Robert Licciardi, 19, basketball player on an amateur team, died between halves of a game last night at the Olivet Institute gymnasium. He had retired to the locker room with his team mates. He drank a glass of ice water and fell dead.

City Briefs

Mr. and Mrs. R. H. Timmons of Meadow, were in Lubbock Wednesday at Tech.

Mrs. F. O. Miller of Idalou who is ill at a local hospital is reported resting well.

Mrs. C. V. Young and Mrs. I. C. Tucker were shopping here Wednesday from Slaton.

Mr. and Mrs. C. L. Hale and son, Lee Edwyn, have returned from Lorenzo, where they visited the former's mother.

Mrs. Roda Hawkins leaves today for Hollis and Mangum, Okla., where she will visit with relatives while transacting business.

Mrs. Mel Thurman and little son, Mel Rust, accompanied by Mrs. E. B. Manire, all of Slaton, were business-shoppers in Lubbock Wednesday.

Mrs. C. H. Grollman, of the Grollman's store, leaves soon for New York to buy spring stock for the local store.

B. K. Gambill, of the Gambill's store, is transacting business in Stamford this mid-week.

Mrs. R. L. Hutcheson was a shopper from Idalou Wednesday afternoon.

Miss Velma Ford, and mother, Mrs. R. A. Martin, of Levelland, accompanied by Mrs. Lela Athey of Phoenix City, Ala., were shopping visitors in this city Wednesday.

Mrs. W. H. Dawson and little son, Phillip, were Wednesday shoppers here from Slaton.

Mr. and Mrs. T. L. Causseaux were among the Meadow shoppers in Lubbock Wednesday afternoon.

Morgan Shelton attended to business in Littlefield Wednesday.

Mr. and Mrs. J. H. Daniel were business shoppers here Wednesday.

Mr. and Mrs. C. E. Morehead, of Abernathy, are guests of Mr. and Mrs. F. V. Bailey of this city.

W. C. Speck of Lamesa was a business visitor Wednesday in Lubbock.

Mr. and Mrs. J. P. Caudle were business visitors Wednesday in this city.

R. E. Carper of College Station was in Lubbock Wednesday the guest of Don L. Jones, who is recuperating at his home after a several days' illness.

A. G. Winn of Sweetwater was a business visitor here Wednsday.

Mr. and Mrs. P. S. Nickel of Lamesa are moving to Lubbock to make their home.

Mrs. James Sampson and Mr. and Mrs. Peter Watkins of Post, were in Lubbock Wednesday afternoon attending to shopping.

Mr. and Mrs. T. M. Kimmell were among the number of Littlefield, shopping-business visitors here Wednesday afternoon.

Mr. and Mrs. D. M. Moore an daughter, Miss Velma May, of Flo dada, are attending Mrs. F. O. M ler of Idalou, who is ill at a lo hospital.

Miss Sarah Michie is ill at home of her parents, Mr. and J. N. Michie, at 2215 Eixte Street.

Mrs. Virginia Fowler, of Okla City, is the guest of her sister rs. H. L. Thompson and family, 521 Ninth Street.

W. J. Underwood and son nes, who have been visiting rels s at Andrews, are expected ho this week-end.

Mrs. R. A. Woods, of th odges store, is ill at her home 1113 Avenue M.

Mrs. W. B. English, A. S. Mangum, Mrs. Alvis Bla nd Mrs. J. F. Cook were amon e number of Brownfield shopp Wednesday in Lubbock.

Mrs. B. Spence and ren, Mary Louise and Stotts, of hland, accompanied by Mrs. W McCelvey and daughter, Lois, re Slaton shoppers in Lubbock dnesday.

E. S. Davis of Ta who is ill at Lubbock Sanitar is reported resting well after appendicitis operation.

Mr. and Mrs. A. N. Gamble were Floydada business visitors Wednesday in Lubbock.

Mrs. Leslie Crump of Ralls, and Mrs. Ode Mathis of Crosbyton, were shopping Wednesday in Lubbock.

Mrs. Lee Wood of Long Beach, Calif., is attending her father, E. S. Davis, who is ill in a local hospital.

R. M. Senter, jr., and R. J. Preston, of the Meier Music company, of Plainview, were business visitors in Lubbock this mid-week.

Mr. and Mrs. O. D. Yeager were Wednesday business shoppers fron Littlefield.

Mr. and Mrs. Guy Toller were A ernathy visitors in this city W nesday.

Lambert Hooker, of Meier M company, transacted busines Slaton first of the week.

Mr. and Mrs. J. H. Wya and Mrs. R. C. Wood of Tahoka, in Lubbock Wednesday attendi S. Davis also of that city, wh ll at the Lubbock Sanitarium.

E. C. Russell, instructo of the Tech Horticulture class, first of the week for a tour o he Rio Grande Valley. Mr. Rus was accompanied by students the class as follows: Richard S r, Ogden King, Ike Walker, H. ershey, J. E. Crouch, Thomas C man, Riley Alexander and Clau Hope. The party expects to be some ten days.

ASK TERRACE SCHOOL

Howardd County Farmers Seek Conservation

(Special To The Avalanche)

BIG SPRING, Jan. 30.—There is much terracing be done in Howard county and this time more interest is being own than ever before. Quite mber of farmers hame applied J. V. Bush, county agent to attend the terracing school to be held on e Earl Phillips farm, six miles east of here. The federal land bank is requiring the farmers to ace their land before a federal will be granted.

RUCE RATES

Telephone Company Makes Sig Reduction Here

Reduced long distance rates to points to 1,500 miles distance from bbock will go into effect tomo according to Tom A. Whi District Manager for the Southern Bell Telephone Company.

to points located within the ab distances will be lowered 5 to cents in cost, Mr. White said. The decrease will apply on person- rson and day station-to-station Evening and night station- tation rates will remain unchanged in all but a few instances.

Terry County Corn Crop Makes Record

"Terry Co y's corn yield for the season will al more than a million bush said J. E. Shelton, secretary the Brownfield cham- ber of c erce, yesterday as he visited bbock for several hours. Great of the corn are being made the tracks in Brownfield because the shortage of cars in which make shipments, he declared.

Mr. elton was in Lubbock in the rest of securing aid for the ment of a state experiment estab tion for sandy land counties sub area. Five counties are pre- in g a plea for the station.

VERDICT AFFIRMED

Supreme Court Upholds Case Of Local Man

Following advices received here esterday that the one year sentence given by the Ninety-Ninth district court here about a year ago, against B. C. McCullom, of this city, on a charge of violation of the prohibition laws, had been affirmed by the Court of Criminal Appeals at Austin, the law firm of Bledsoe, Crenshaw & Dupree, representatives of McCullom, stated that they would file a motion for re-hearing.

CHARTERS GRANTED

AUSTIN, Jan. 30. ((AP))—Chartered: Southern Food Products Inc., Fal Furrias;; capital stock $36,000. Incorporators: H. M. Taylor, J. C. Thomas, N. B. Wall. A. F. Mester and Son, Inc., Donna; capital stock $60,000. Incorporators: A. F. Hester, A. F. Hester, Jr., J. L. Hester.

Big Spring Hotel To Have Addition

(Special To The Avalanche)

BIG SPRING, Jan. 30.—Contract for ten story addition to the Crawford Hotel will be let within 40 days according to A. J. Crawford, owner and builder. Plans for this modern structure were prepared by Peters, Strange and Bradshaw, local architects. The foundation will be laid to carry twelve stories.

The new addition will provide 102 guest rooms to be added to the present 150 rooms.

Fifty Scouts To Receive Badges

About fifty Boy Scouts are expected to be up advancement at the regular monthly Boy Scout Court of Honor in the distrtict courtroom Friday night, W. P. Knox, area Scout executive, said yesterday.

Boards of review were held Tuesday and last night in preparation for the court of honor. Fifteen Scouts attended the review night review for the first and second class Scouts, and forty seeking more than fifty badges attended the review night.

Program will include the court of honor among troop knot tyeing contest, challenge flint-steel contest between troops Nos. 3, 4, and 5; a flint-steel contest between No. 2 and No. 7; a Williams and Sam Henry and P. B. Williams and the regular signaling contest with four men teams representing each troop.

Judge Mark M. Mullican will preside the court of honor.

Supreme Court Proceedings

AUSTIN, Jan. 30. (AP)—Among proceedings had in the supreme court today:

Application for writs of error granted: J. B. Knox and C. B. Brown, Taylor; Lyford Independent School district, et al, vis. Wilmer Independent School district et al, Willacy; W. E. Vaught, et al vis. W. M. Jones, et al, Young; G. M. Lozano vs. E. J. Meyers, et al, Cameron; Mergenthaler Linotype Co., vs. S. W. McClure, et al, Jones.

Application for writs of error refused: F. B. Wilson, vs. Donna Electric Svc. Co., vs. M. F. Wells, et al, Young; S. J. King vs. Stamford Mutual Life Association, et al, vs. Dan Moody, Governor of Texas, Hunt; W. A. Scott, et al, vs. G. W. Waldrop and Company, Taylor, (A. J. Pi[illegible]n not sitting).

Applications dismissed for want of jurisdiction: Ladd-Hannon Oil Corporation vs. D. W. Tripplehorn, Shackelford; The Texas Company, et al, vs. J. C. Curry, Stephens; Utilities Indemnity Exchange vs. C. O. Burks, et al, Neuces; A. W. Lunberg and O. W. Anderson vs. Nat Wetzel, Willacy; C. G. Granbury vs. A. H. Belo Corporation, Cass; Mrs. Gertrude A. Dial vs. N. T. Martin, et al, Potter; N. H. Martin et al vs. Mrs. Gertrude A. Dial, et al, Potter; John Dodson vs. Miles Realty Company, Potter; Gordon Gibson vs. J. L. Chapman, banking commiccioner, Webb.

Motions to dismiss applications granted: S. G. Granberry, vs. A. H. Belo Corporation, Cass.

Motion to withdraw from commission submitted: E. E. Ray vs. Timse Publishing Company, Stephens.

Cause advanced and referred to Section B., Commission of Appeals: Merganthaler Lynotype Company vs. McClure, et al, Jones.

EPIDEMIC SUBSIDES

Influenza Cases Decrease In City, Rollo Says

According to a statement made yesterday by Dr. J. W. Rollo, city health officer, the mild epidemic of influenza, which had been reported here during the past few weeks, was about over.

Although there are still said to be a few cases of this illness, it is about vanished, what few cases known being very light, Dr. Rollo stated.

HELD FOR SWINDLING

J. W. Gray Arrested Here On Cooke Charge

J. W. Gray, employe of the local afternoon on a felony warrant charging swindling sent here from Cook county. He was placed in the county jail and will be held until the arrival of officers who will accompany him back to Cook county.

McGREDGE HEDS BOTTLERS

DALLAS, Jan. 29. (AP)—Henry McGredge, Sulphur Springs, was elected president of the Texas Bottlers association in the final session of its two-day convention here today and Hugh T. Latham, Brownwood, the treasurer.

INSTALLATION STARTED

Additional Equipment Is Received for Laboratory

With the receipt yesterday of additional equipment, installation of the city laboratory in the city hall began in earnest yesterday.

The laboratory is to be located in the quarters formerly occupied by will be used by city health authorities in testing milk and carrying out other city health ooffices.

LONGVIEW, Jan. 29.—Early reservations for stall space indicate a record-breaking first-year for the East Texas Dairy Show, to be held at Marshall, March 4-7, under the sponsorship of the East Texas Chamber of Commerce.

FIRE LURES CITY FATHERS

JACKSONVILLE, Fla., — They never get past the age where a fire fails to thrill them. The deliberations of the South Jacksonville city council were interrupted while the commissioners ran to a small garage blaze.

For Aches and Pains That Accompany Colds

When you feel those chilly sensations, aching back and limbs, or neuralgic pains, take a dose of Capudine at once. Being liquid, it acts almost instantly, giving quick and delightful relief from the aches and pains. The prompt use of Capudine often breaks up the cold. If there is fever or pain in the chest, send for you physician.

The thing to fight in bad colds and flu is congestion. You will find Capudine effective for this purpose, and will be delighted with the comfort it affords. Millions have used Capudine with satisfactory results. Sold at drug stores,—30c and 60c sizes. (adv.)

Little Theatre Production

"Sun-Up"

DIRECTED BY MISS RUTH PIRTLE

Tonight at 8 o'Clock

High School Auditorium

THE FOLLOWING CONTRIBUTED MATERIAL OR OTHERWISE AIDED THE LITTLE THEATRE.

HILTON-SANSOM CO BARRIERS
FOXWORTH-GALBRAITH CO.
HEMPHILL-WELLS

LYRIC

TODAY AND THURSDAY

Beatrice Burton's tale of a courageous girl, who, shorn by life of the illusions of passion and promise, battles against odds to win her birthright of love and happiness.

—also—

H. C. WITWERS FAMOUS COMEDY

"WAGES OF SYNTHETIC"

—with—

ALBERTA VAUGHN and AL COOKE

also "NEWS"

Admission 10c and 25c

DANCE

At The

UP-TOWN PALACE

TONIGHT

Spot Dance

Thursday Nite

At The

UP-TOWN DANCE PALACE

$25

In Candy Given Away

FREE

CASH

Makes Great Values Possible At This Big Store Specials For

Thursday, Friday, Saturday

Peter Pan
SUITING
36 inches wide in all shades and fast colors. Per yard
39c

Brown
DOMESTIC
36 inches wide, 11 yards for
$1.00

Boys' Hawk Brand
COVERALLS
Sizes 1 to 8
$1.00

SATEEN
36 inches, all shades. Per yard
25c

Men's Dress
HATS
Discounted
20 PER CENT

Men's Hawk Brand
OVERALLS
All Sizes
$1.75

HODGES BROS.
GENERAL MERCHANDISE
East Side of Square Post Office Block

Palace
TODAY
YOU CAN BET YOUR LAST DOLLAR IT'S A WINNER

with
DOROTHY MACKAILL,
RALPH FORBES
ANNA Q. NILSSON
LOWELL SHERMAN

Screen's Greatest Thrillo-drama!

Paramount-Christy Comedy
"Gobs of Love"
NEW LESLEY WELLS SAM REED AT THE ORGAN

NEW AND BETTER SCHEDULES ARE IN EFFECT NOW!

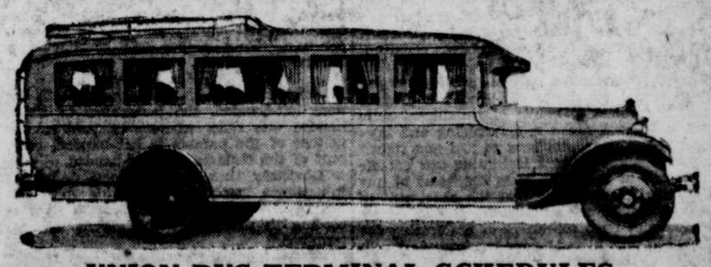

UNION BUS TERMINAL SCHEDULES

LUBBOCK TO AMARILLO LINE
NORTH PLAINS COACHES—ARCH TYLER, OWNER
Cars leave Lubbock for Amarillo at 7:15 a. m., 11:00 a. m., 3:30 p. m. and 9:00 p. m. Convenient connections made at Amarillo for Panhandle oil fields, Oklahoma and Colorado.

LUBBOCK TO SWEETWATER LINE
SOUTH PLAINS COACHES—DICK ABBOTT, PRES.
Cars leave Lubbock for Sweetwater and connections at 7: a m., 12 noon, 4:00 p. m. and 7:30 p. m. The following connections are made: At Sweetwater, for Ft. Worth on 7: a. m., 12 noon and 4:00 p. m. cars out of Lubbock; at Sweetwater for San Angelo on 7:15 a. m., 12:00 noon and 4:00 p. m. cars out of Lubbock.

LUBBOCK TO BROWNFIELD AND ROSWELL
PIONEER MOTOR LINES—GARNETT ABBOTT, OWNER
Cars leave Lubbock for Brownfield and Roswell, N. M. at 8:40 A. M. and 5:00 P. M.; Arrive Roswell 2:00 P. M. and 10:00 P. M. Mt. Time. Cars leave Roswell 7:45 A. M. and 12 noon; Arrive Lubbock 2:30 P. M. and 6:30 P. M. Connections made at Roswell for El Paso, Phoenix and Los Angeles.

LUBBOCK TO LEVELLAND AND MORTON
PIONEER MOTOR LINES—GARNETT ABBOTT, OWNER
Car leaves for Levelland and Morton at 10:30 A. M. and for Levelland at 5:30 P. M.

LUBBOCK TO CLOVIS
SUNSET COACHES—LOO RANDAL, OWNER
Cars leave Lubbock at 8:30 a. m., 12:30 p. m. and 4:00 p. m. Convenient connections made at Clovis for Roswell El Paso and Hereford.

LUBBOCK TO LAMESA AND BIG SPRING LINE
RED STAR COACHES—BILL WATSON, OWNER
Cars leave Lubbock at 7:30 a. m., 10:30 a. m., 2 p. m., 5 p. m. and 10:00 p. m. Connections at Big Spring for San Angelo, San Antonio and Austin, Midland, Odessa, Pecos, Oil Fields and El Paso, Colorado, Sweetwater.

LUBBOCK TO CROSBYTON AND STAMFORD LINE
TEXAS MOTOR WAYS, INC.—ED. C. ABBOTT, PRES.
CARS LEAVE LUBBOCK AS FOLLOWS: At 7:10 a. m., 12 noon and 4:00 p. m. for Ralls, Crosbyton, Dickens, Seymour, Wichita Falls and Spur, Stamford, Breckenridge, Ft. Worth; and out of Ralls at 9:30 a. m., 2:30 p. m. and 5:00 p. m. for Floydada, Matador, Paducah, Vernon, Quanah, Altus, Snyder, Chickasha, Lawton, Oklahoma City, Tulsa, Kansas City and St. Louis. Passengers leaving Lubbock at 4:00 p. m. and Ralls at 5:00 p. m. make direct connections at Floydada with the Frisco's fast overnight train to Oklahoma City, Kansas City, St. Louis and intermediate ponts. A car leaves Lubbock for Ralls at 7:30 p. m.

Lubbock Morning Avalanche

MEMBER OF ASSOCIATED PRESS
FULL LEASED WIRE SERVICE

Published every morning except Sunday and Monday, and consolidated on Sunday morning only in the Sunday Avalanche-Journal by the Avalanche-Journal Publishing Company, Inc., 1211 Texas Avenue

D. D. RODERICK ..... Publisher
JAS. L. DOW ..... Editor
CHARLES A GUY ..... Managing-Editor

Entered at the Postoffice at Lubbock, Texas, for transmission through the mails as second-class matter.

Subscription Rates

IN LUBBOCK		BY MAIL	
1 mo.	$ .75	1 mo.	$ .75
3 mo.	1.75	3 mo.	1.75
6 mo.	3.50	6 mo.	3.50
12 mo.	7.00	12 mo.	7.00

All subscriptions payable in advance. Outside Texas, Oklahoma, New Mexico, $1.00 per mo. $8.00 per year.

Advertising Representatives:
Texas Daily Press League Dallas, New York, Chicago, Kansas City.

The Associated Press is exclusively entitled to the use for publication of all news dispatches credited to it or not otherwise credited in this paper, and also the local news published herein. All rights of republication of special dispatches herein are also reserved.

NOTICE—It is not the intention of The Avalanche to cast reflection upon the character of anyone knowingly, and if through error we should, the management will appreciate having our attention called to same, and will gladly correct any erroneous statement made.

The Avalanche is an Independent Democratic newspaper, supporting in its editorial columns the principles which it believes to be right and opposing those questions which it believes to be wrong, regardless of party politics; publishing the news fairly and impartially at all times.

The words of the Lord are pure words: as silver tried in a furnace of earth, purified seven times. Thou shalt keep them, O Lord, thou shalt preserve them from this generation for ever. The wicked walk on every side, when the vilest men are exalted.—Psalm xii, 6-8.

A PRACTICAL FARMER

President Elect Herbert Hoover is said to be a dirt farmer. He is practical, in as much as he knows farming first hand and does not have to depend upon what others say about it, and for that reason, when the farm relief program is started, if there can be such a thing as farm relief, the prresident may be able to give some valuable ideas in the matter. It has been a problem that has baffled the minds of many people, and it is a matter that is very complex in its nature—so much so that it will be a very difficult proposition to work out to the satisfaction of the people that are supposed to be benefitted by it. But Mr. Hoover, according to information that has recently been given out is familiar with the workings of farm activities, and will have some first hand information, as to what is really needed in the matter of farm relief. Although little was said about it during the recent campaign, in which he was elected President of the United States he has owned 1313 acres of farm land in California since 1920, and has operated it not only as a business enterprise but also as a basis for practical agricultural experiments. Diversified farming is a fundamental part of the Hoover program. Here is how the Hoover farm operations are divided:

Vineyards, 435 acres producing 10 varieties of table grapes with a yearly output of about 600,000 pounds; between 60 and 320 acres in cotton; 200 acres in alfalfa, yielding seven tons to the acre, and cut seven times a year; 150 acres in potatoes; 130 acres in peaches producing 16,000 pounds to the acre; 80 to 120 acres in corn; 90 or more acres in watermelons and muskmelons; 90 acres in Spanish onions; 40 to 80 acres in spinach producing about 960,000 pounds a season; 40 to 60 acres of sweet potatoes; 70 acres in apricots.

In addition there are about 2500 laying hens, 200 sows and 150 cows. As many as 200 employees are at work during peak harvesting seasons, and the annual pay roll is about $75,000.

Considerable experimental work is done on the farm, and a good part of this has been in connection with poultry work. In accordance with the most modern farm poultry methods and in the interests of economy and profits, the Hoover stock is replenished each year with baby chicks secured from hatcheries. Eggs are marketed regularly, the income from this source proving considerable, since only the best of high egg-laying stock is used to make up the laying flock. The usual culling, and marketing of broilers adds another source of profit, and removes the "loafer hen" from the flock, thus giving increased egg production at less feed cost. Purchase of chicks from laying stock proved quality is fundamental in profitable farm poultry work, and has resulted, during the past year, in the formation of leading hatcheries of the country into an organization which has as its identifying slogan, "Hatchery Chicks For Greater Profits." These hatcheries are pledged to fair dealing with customers, and the production of quality chicks from stock of known profit-producing ability.

Most recent experimenting on the Hoover farm has to do with the hog-raising industry, the present herd of 200 sows being the nucleous for further expansion and experimental work.

IS THERE A CURE FOR CRIMINALS?

The treatment of the criminal, with a view to his detention if incorrigible, and to his training back to useful citizenship if he be the contrary, is the goal toward which our government should strive according to Dr. Nicholas Murray Butler, president of Columbia University. Dr. Butler says the criminal can not be "cured" by the enactment of more stringent laws and the infliction of more severe penalties. Rather, he thinks, lawlessness can be curbed by the enactment and promulgation only of such laws as are generally endorsed by the public, and the gradual training of the public to habits of "intelligent self-discipline" which will make it law-abiding and law-conforming "when it accepts laws as just and right."

It is readily apparent that legislation can not effect the miracle of regeneration in the heart of any man of criminal instinct, and that the enactment of laws which provide severe penalties for certain classes of crime does not have the effect of eradicating the crimes that are thus placed under condemnation. To insist, however, that only such laws should be enacted and enforced as meet the approval of the popular will does not seem to us to be practical, because of the great difficulty of ascertaining the popular will, as well as because of the fundamental principal of right and wrong that is involved in any such proposition. Dr. Butler no doubt had in mind the present national prohibition laws, which he strenuously opposes and which he insists, are not endorsed by what he terms the "popular will." So far there has been no test of the public's attitude toward prohibition which has conslusively shown the "popular will," nor has there been such a test of others of the outstanding laws of the country. We can only formulate opinions as to the popular will, and these opinions may be faulty. On the other hand, there are certain well defined principles of right upon which laws can be and are founded, and these principles are not changed by the public's attitude toward them. If we are to survive as a nation, and if our government is to maintain the respect that is necessary to give it strength for the protection of the people, laws must be made and enforced regardless of public opinion, and those who violate the laws must be made to pay adequate penalties.

Our problem is not so much to cure the criminal as to protect society against the criminal who can not be cured by any of the remedies now available. In seeking a solution for this problem every possible effort should be made to salvage the criminal and return him to useful citizenship, but in doing this, none of the rights that belong to law-abiding citizenship should be sacrificed.

On the Firing Line at the Nation's Capital

By CHARLES P. STEWART
Washington Correspondent for Central press and The Avalanche

WASHINGTON, Jan. 30.—William E. Borah appears to be a senator who created an imaginary president in his own image, elected Herbert Hoover to the job of coming up to every last one of his own visionary specifications, and means to raise the very dickens with him if he falls short of them in the least particular.

Politicians are inclined to wonder if Mr. Hoover can do it.

They even wonder if he will wish to. Washington's impression is that Mr. Hoover has a few presidential ideas of his own, which may differ considerably from Senator Borah's.

How long will it be before the president-to-be and the Idaho senator go to the mat over some of these divergences of opinion?

It would not be hard to get bets on this question, from sporty members of congress.

• • •

Senator Borah assumed the functions of congressional leader for the Hoover administration without waiting for the Hoover administration to come into existence.

In fact, he did not even wait for Mr. Hoover to be elected.

He was already making Hoover pledges while the campaign was still pending. Some of them, it has since appeared, were perhaps rather embarrassing to Mr. Hoover.

They were not very easy to repudiate while the fight was on, and votes hung in the balance. It may be different now, with the rumpus over and everything settled.

• • •

The truth is that Senator Borah, as a political friend, is a nuisance.

His judgment is mighty good insofar as concerns his own (Senator Borah's) interests. What's good for him, however, is not always so good for others.

If the Idaho solon has a fault, as a political standby, it lies in the fact that he doesn't care a hoot for the welfare of anybody but William E. Borah.

The Hoover administration will be a tremendous success, from Bill's standpoint, if it's run for the benefit of Bill Borah.

If not, as he sees it, it will be a terrible fizzle.

• • •

Can President (to be) Hoover be blamed if he has a fancy for running his administration as seems best to him, rather than as seems best to Senator Borah?

If he runs it to suit Bill, Bill will take all the credit for it anyway.

If he runs it otherwise, Bill will yowl, but who cares?—if the results are satisfactory—not to Bill, of course—but to the rest of the country.

• • •

Senator Borah's strategy has been pretty slick hitherto.

He has been half conservative, half liberal.

The conservatives have all the time been trying to win him. Likewise the progressives.

Now he's out and out a conservative. Instead of being glad of it, conservatives who have been conservative all the while are pealous of him. On the other side, the progressives have given up all hope of him.

Bill would like to be a group into himself.

Yet he has only one vote. The balance of him is purely conversational. The senate produces a surplus of conversation already.

Your Health

LEFT-HANDEDNESS OFTEN FOUND TO BE HERITAGE

By. DR. MORRIS FISHBEIN
Editor Journal of the American Medical Association and of Hygeia, the Health Magazine

All sorts of essays have been written as to the causes of left-handedness, attempting to correlate it on the basis of the sizes of various sections of the brain, the location of various areas, and similar anatomical reasons.

Attempts have been made to correlate left-handedness with other traits, such as criminality and imbecility and there is a current jest as to the slow-mindedness of left-handed baseball pitchers.

Study of Freshmen

Mr. Herbert D. Chamberlain of Ohio State University recently studied left-handedness among all of the freshmen of the class of 1927. There were 2177 entered during that year, and each of them was questioned as to left-handedness in his parents, his brothers and sisters. Of the students, 94 were left-handed, or 4.31 per cent.

These students had 4354 parents of whom 2113 were right-handed mothers and 64 left-handed mothers; 2086 were right-handed fathers, and 91 left-handed fathers.

Thus, 4.13 per cent of the fathers were left-handed, where only 2.94 per cent of the mothers were left-handed. Among the sisters of the students, 3.76 per cent were left-handed and among the parents 6.05 per cent. Thus 50 per cent more male were left-handed than female.

Sex Influence

Among families in which one or both the parents were left-handed, the percentage of children left-handed was 17.34; whereas in families in which neither of the parents is left-handed, only 2.01 per cent of the children are left-handed.

Obviously then there is some definite factor of inheritance associated with this form of activity. Moreover, it seems to be limited to some extent according to the sex of the parent who is the determiner.

If left-handedness were not an inherited characteristic, as pointed out by Chamberlain, one would not find over 5 per cent of the children left-handed regardless of the handedness of the parent.

Laughs

The many friends of the Abilene Christian college will sympathize deeply with that institution in the loss of their administration building yesterday by fire.

We are thankful that the flu has transferred its activities to other sections of the country. We notice that it is visiting in Europe, and while we wish them no harm, it is just human nature that we would rather see such a thing as the flu just as far away as possible.

WELL, HOW DOES HE?

"I'm glad I'm not a snake."

"Why so?"

"When he has a stomach-ache how's he know whether it's a stiff neck or a sore tail?"—The Farmer's Journal.

Worse Than Triplets.

"Hello, Peck, I hear you have an addition to your family."

"Yes; two."

"Herbert!"

SO THINK WE

Have you paid your poll tax?

The last call! Today is the last day that you can pay your poll tax and be a legal voter in this county.

• • •

We think a citizen without a poll tax receipt is just about as helpless in an election as a ship without a rudder, or an automobile without gas. Don't be a blank in the county. Pay your poll tax today, and be ready to vote on the road bond question when it comes up.

• • •

We think the Texas Technological college is serving the people in a very fine way in the short course that is being conducted here this week. The instructions given the people by the experts along the different lines will be worth a great deal to this section of the country.

• • •

We think the Texas legislature is having a very busy time and we hope they will stay busy as long as they can pass so constructive laws, but so much of the time is consumed in trying to rid the calendar of a flood of worthless silly ideas that some representatives have that there is little time left for real constructive work.

• • •

We think possibly the squabble over the election results in the 14th Congressional District will possibly be settled to the satisfaction of both the Republican and Democratic parties. The latest returns on the count seems to indicate that Mr. Wurzbach is the loser in the race, his opponent having more than three hundred votes more than he.

• • •

We think possibly this thing of some other man getting the wife of some fellow ribbed up to get rid of the said husband may be a more delicate operation than some folks figure on. Two persons—a man and a woman are nervously awaiting a slim chance of escaping death for the murder of the wife's husband. Three times reprieves have been granted but it looks now that Friday will be their last day to live on this great old earth. Their crime seems to be such that the death penalty is about all that can be considered a just penalty.

• • •

We think with the pretty weather that we are having and the flu epidemic subsiding that the people of this fair city should be the happiest humans in the world, and most of them are we believe.

• • •

We think with the last day of January here, and still many automobiles have no license plates on them that there may be trouble in store for some folks tomorrow. The traffic man is going to be on the job, and with plenty authority to take you to the peace officer if you have not decorated your car with the necessary 1929 license plate.

• • •

We think that "be sure you are right and then shoot" might be a good slogan for the peace officers to follow since several men have been shot recently, who were not the men the officers believed them to be. The best way however is to stick 'em up when a gun is pointed your way.

• • •

We think with sixty eight marriage certificates issued in one month, and that after Christmas is a pretty good showing, and those who are of the opinion that Dan Cupid is loafing can very well relieve themselves of this anxiety.

• • •

We think it bad enough for Tech students to be expelled from college for any offense, but when it is on account of drunkenness, we realize the great importance of the enforcement of the prohibition laws. A man that will sell liquor to a Tech student or a school boy of any age or size is too sorry to make a good citizen of Lubbock, and if there is any chance on earth to nab him, he should be caught.

• • •

We think that Lubbock will in all probability be needed pretty badly a ten or twelve story office building within the next two years. It is not the proper thing to wait for the hour to arrive to begin this building, but some one should be able to see far enough ahead to anticipate the need and begin now. With the development of the oil back, there will be a demand for office space for many of the big oil companies, and Lubbock will be the logical place to provide the accommodations.

The Way Of The World

BY GROVE PATTERSON

FLYING ACCIDENTS

Let us not get the idea because we read of airplane accidents in safe flying. As a matter of fact, flying is becoming increasingly safe. The reason, of course, that our attention is called to a number of accidents is that the use of the airplane is increasing at a tremendous rate. Thousands of people are now flying, as a matter of course, when but a few years ago the flyers could hardly be numbered in hundreds. In proportion to the number of machines in the air, the mishaps are far less frequent than formerly. The traveler by plane is probably as safe today as in almost any other common form of travel.

• • •

OPENING OUR EYES

A Polish inventor by the name of Matska was consuming a bowl of soup—tomato soup. He noticed that every time he touched his teeth with his spoon he got an electric shock. He walked back to his laboratory and reflected. Few people reflect. Matska did. He experimented with types of food. He found what kind of food, containing acid, in contact with a silver spoon and his gold filled teeth, set up electric shocks. Now comes a discovery that does for sweet grape juice what pasteurization did for French wines long ago and for the worlds' milk supply. The pasteurization method kills basteria by alternate heating and cooling. The new invention, by Matska, kills by electricity.

Most of us, receiving new impressions, forget them. We turn over and go to sleep. Now and then a man, receiving a new impression, walks around the block and reflects. These do the creative work of the world.

• • •

THE MEDIEVAL MIND

Occasionally the spotlight rests for a moment on a man who has never pulled both feet out of savagery. He suffers from perpetual immaturity. Much worse than that, it is the immaturity of the middle ages. Comes now a man who has actually been elected to the legislature of the good state of Nebraska. He proposes a law to destroy the freedom of the press. He is seized with the amazing idea that he knows better what is good for a republic than did George Washington, Benjamin Franklin, John Adams, and Alexander Hamilton, to say nothing of Lincoln and Rosevelt. These men knew the immeasurable value of a free and uncensored value of a free and uncensored press. They saw to it—the earlier ones—that freedom of the press was guaranteed in the constitution. No thinking man has tried to take it out. As to what the unthinking do or try to do—one never can tell.

The idea of censorship of the press on the part of state or federal government is one of the things we mean when we talk about a "throwback to barbarism."

PRESS COMMENT

WAR ON SHORT MEASURES AT FILLING STATIONS

An effort is being made to put through the Texas legislature a bill providing for uniform gasoline pumps at filling stations—pumps that cannot be so tampered with as to throw back into the underground tank part of the gasoline the customer thinks he is getting. Inspectors in the division of weights and measures have figured that the traveling public was cheated out of more than $3,000,000 in Texas last year as a result of filling station owners short-potting their patrons—principally the tourists.

It is pointed out by the inspectors that these cheaters operate principally in the large cities and along the roadside—always sticking the tourist and giving full measure to customers that are likely to come back.

To get rid of them is a laudable ambition, but why center attack on the filling station pumps? Get after the operators of those pumps.

Those that deliberately give short measure are cheaters and they know it.

They are not entitled to patronage not even to respect. They are not entitled to do business.

The proper place for them is on the rock pile and any self-respecting jury would place them there without quibling. The whipping post would be better. A lawyer who honors the lofty traditions of the bar would refuse to defend them.

It so happens in Texas, however, that there are few rock piles on which to place such offenders. The whipping post long ago was barred in nearly all places as a means of meting out punishment.

If we keep on throwing up our hands in horror against punishment for this or that offense, pretty soon it will be foolish to go to the trouble and expense of maintaining a legislature to make laws.

There is a law in Texas against short measure. It carries a fine and jail sentence penalty. If that penalty cannot be assessed for violation of the law, where can we get any assurance that the penalty for violation of the uniform filling station pump law would be enforced?

We do not believe there are any short measure filling stations in these parts. For this reason we speak out more boldly, perhaps, against the evil. But if there should be among us an operator so unscrupulous and mean as to cheat his customers just because they place implicit confidence in him, there would be a peculiar pleasure in calling his name right out in the meeting even though we always prefer industrial development news to a record of what happens in police court.

If your filling station pump isn't on the level, fix it so. You'll soon find yourself making more money, enjoying life and at ease with your conscience.—Temple Telegram.

The danger of the modern dance has been publicly recognized. Sanfor Ninde, prominent young business man, appeared in Fredericksburg at the annual new year dance regulation evening clothes but with baseball catcher's shin guards on either leg.—Baltimore Sun.

The "bulls" and "bears" frequently make it evident that there is no reliable animal trainer in the stock market.—Washington Star.

After all, and summing everything up, the best money-making scheme is work.—Louisville Times.

Instead of making the inauguration parade as long as possible why not make it as good as possible.—Portland Express.

It's common cold until you get it—then it's a personal possession.—Toledo Blade.

Orchid

BY ELEANOR EARLY

COPYRIGHT 1928 BY NEA SERVICE INC.

THIS HAS HAPPENED

ASHTORETH ASHE, adventuring far from home, has a thrilling adventure in the West Indies. There she meets, by accident, her employer, the rich and famous HOLLIS HART. She misses the boat on which she is traveling, and goes with him to his house in the mountains. Her clothes have gone ahead on the cruise ship, but Hollis fits her out as best he can. And they spend a dangerously glamorous week together.

Six wonderful days have passed. And the ship is due back again. Ashtoreth and Hollis prepare for their last day together. Suddenly, almost without warning, a horrible hurricane rushes in from the sea.

The servants seek refuge in the hurricane shelter, a great chamber in the mountain side. Hollis takes Ashtoreth to the house, where they spend the day, and most of the following night, quite alone.

Ashtoreth does her best to vamp her host. She even dons pajamas and wanders with him, through the garden . . . and lets him hold and kiss her. He calls her Orchid, as his own secret tender name—because she reminds him, he says, of the flower.

Ashtoreth loves him, too. At least, she thinks she does. Probably almost any girl would love a handsome multi-millionaire, who made love divinely, and adored the very ground she walked on.

They have been together for a glorious week, in a little house on a mountainous island in the West Indies, the meeting was entirely accidental, but Ashtoreth—naturally—made the most of it. She was traveling at the time for her health. Hart was taking one of his frequent cruises, and had stopped off at Dominica on his way to South America.

Now they are on their way back to Boston, returning on the cruise ship which Ashtoreth unceremoniously abandoned at Dominica as soon as she saw Hollis.

Sometimes Ashtoreth thinks of SADIE MORTON, a friend of her childhood, who tried to blackmail Mr. Hart, and did, actually, succeed in separating him from $11,000. She thinks, too, of MAIZIE, her dear, commonplace mother. And of MONTY ENGLISH, who used to be her sweetheart.

But Ashtoreth can usually dismiss unpleasant memories. She is planning her honeymoon with Hollis, when a cabin boy delivers a wireless.

• • •

NOW GO ON WITH THE STORY

CHAPTER XXXIV

It was a message from Monty English:

WAITING AT THE DOCK UNLESS YOU RADIO NO BRIMMING WITH LOVE AND DEVOTION

She handed it to Hollis.

"Monty English is an old friend of mine," she explained. "He's a darling boy, and I know you'd like him. But I don't think we want him waiting at the dock, do we, Holly?"

Hollis was very reasonable about it.

"Probably you'd like to see him," he hazarded. "You mustn't think I'm a jealous old wretch, Orchid. Is he a particular friend, dear?"

She hesitated. And remembered how Monty had kissed her before he went away, and all the things he said. And the flowers he sent to the boat when she sailed, with the little note buried in their blossoms.

"Why, yes," she said honestly. "He is a very particular friend. That is, he used to be rather in love with me. So probably it would be just as well if he didn't meet us."

"Just as you wish." Hollis acquiesced.

"But I can't just tell him 'No'," she reasoned. "That would be awfully mean."

Hollis agreed that the matter called for some explanation.

"But it costs so much," she moaned. "If I'm nice and tactful, and save poor Monty's feelings, it will cost about $50."

"Well, a friend's feelings ought to be worth that much," smiled Hollis.

Ashtoreth flushed. "Oh, Holly, you don't understand."

He put his hand quickly in his pocket.

"Please," he said, "let me pay for Monty's wireless. That's the least I can do. Go in the writing-room, dear, and get a message ready. Tell him whatever you choose, and don't you dare to save any money on it".

• • •

Ashtoreth looked perplexed.

"I don't like to tell him about you," she admitted, "or that I'm engaged. Because I think mother ought to know first. Besides, it would seem rather wretched, announcing it like that."

"It might be a mistake," agreed Hollis. "Even confidential messages have a way of becoming public property. I shouldn't mention my name, if I were you. We don't want to be met down the harbor by a lot of reporters and photographers."

Ashtoreth looked startled.

"I keep forgetting," she declared "what a famous man you are. Why I suppose it's going to be like Gene Tunney's engagement! You know they say, Holly, you're the most eligible bachelor in America, Holly."

She clutched his arm in terror, "They won't chase me around like Polly Lauder, will they?"

"I'm afraid," he admitted, "that there will be a little excitement. It's absurd, of course—the news value that the press places on the private affairs of individuals. But I don't know what we can do about it."

"You're lots more famous than Gene Tunney!" she moaned.

"Oh, no," he protested. "Mr. Tunney was a world champion, and a unique one, at that. An erudite boxer. And a handsome Hercules, besides. A self-made man marrying a society heiress, and crashing the gates of the elite."

'But you're a millionaire" she wailed. "and I'm a poor little stenographer."

"Well," he admitted ruefully, "the tabloids will have their fun with us. I suppose. You'll be Beauty, and I'll be the Beast. I've no doubt they'll smear us over their front pages."

"Oh, no," she protested. "it won't be like that. I'll be the gold-digging, scheming stenog who trailed her millionaire boss, and did her stuff under a tropical moon. I'll be Cinderella, turned vamp."

• • •

He laughed at her misgivings.

"Then we won't tell anyone." he proposed. "Send your Monty a kind, white lie. And we won't tell anybody until after we're married."

"You don't mind?" she asked 'You don't care, if we keep it a secret?'

"As a matter of fact," he said, "I think it's a very good idea." . . . He was thinking of his aunts and the tremendous concern they would surely feel.

Ashtoreth breathed a sigh of relief.

"I'll e discret," she promised, "as can be."

Then she went into the writing-room, and scribbled a wireless to Monty. It cost Hollis $34 and it never occurred to either of them that Monty would wonder where Ashtoreth had acquired that much money. She signed it "Love, Ashtoreth," and felt a little guilty as she read the message over.

"But, I'll explain everything by and by," she reasoned. "And the most important thing now is to keep Monty out of the way. There'll be time enough later for explanations. I simply can't afford to take a chance of letting people know about things. Heavens, I'd be mobbed like that Washington girl who married the man from India It's just dreadful, the way the news papers chase people."

• • •

Hollis apparently shared her dread of publicity. When they reached New York, they went to different hotels. Ashtoreth took a train for Boston. And Hollis flew over by air mail.

"I'll go to see you immediately." he promised.

But Ashtoreth thought she had better prepare Maizie for the initial meeting.

"No," she instructed him. "Let me telephone you at the club, and make an appointment. I'll see you the very minute I can. But I can't tell who may be at the flat, or whether or not we'd have a moment's privacy. Besides, I want to break the news to mother."

"Will she be upset?" he asked.

"Not when she knows how happy I am," She leaned and kissed him swiftly in the taxi that was bearing them uptown. "Are you happy Holly?"

Her eyes were gleaming like stars, and her skin was pale, and soft as the petals of the pure white orchids she wore. He thought he had never before seen a woman so beautiful and so altogether desirable.

"I'll never be quite happy," he whispered. "until you've married me. I shan't dare be sure of you until then, Orchid."

They drove for an hour through Central Park, and he held her in his arms, and kissed her as though he could never let her go. They lunched at the Ritz. And, afterward. Ashtoreth took an afternoon train for Boston. Hollis would leave later by plane.

• • •

Ashtoreth had telephoned her mother from New York and Maizie was at the South Station, to meet her. Ashtoreth saw her first, waiting outside the gates, The happiest woman in sight. She was wearing her best clothes—the purple velvet ensemble. A little shabby now, and pulling at the seams. Her face was flushed and wreathed in a broad smile.

Ashtoreth, trailing a porter and wearing orchids, came down the platform like Queen Marie of Rumania, with her head high and a sort of regal way about her. Maizie's heart beat throbbingly. Foolish tears flowed down her powdered cheeks. And, because she could not stop them. Ashtoreth came toward her through a sort of mist, like a vision of loveliness.

Public exhibitions of affection are very vulgar—Ashtoreth always said so. But Maizie couldn't help it. She threw her arms about her

See ORCHID Page 7

Today's Poem

THE PINE

The elm lets fall its leaves before the frost,
The very oak grows shivering and sere,
The trees are barren when the summer's lost:
But one tree keeps its goodness al the year.

Green pine, unchanging as the days go by,
Thou art thyself beneath whatever sky:
My shelter from all winds, my own strong pine,
'Tis spring 'tis summer, still, while thou are mine.

—Auguste Webster

THIS DATE IN AMERICAN HISTORY

JANUARY 31

1774—Franklin removed from office as deputy postmaster general.

1801—John Marshall appointed chief justice of the United States.

1848—Congress authorized Washington monument.

1865—Congressional amendment abolishing slavery passed the House of Representatives.

Bill Gouldy Heads Plainview C. of C.

Annual Election Finds Number of Changes In Personnel; Report of Year Is Given

PLAINVIEW, Jan. 30. — Bill Gouldy was elected president of the Plainview Chamber of Commerce and Agriculture at the annual election of officers Tuesday night.

Gouldy served the past year as vice-president of the organization and has long been actively identified with chamber of commerce work in Plainview. He is in the tailoring business, owning one of the most complete dry cleaning and pressing establishments in the South Plains territory.

Other Officers Elected

Other officials elected Tuesday evening are: W. O. Daniels, manager of The West Texas Gas company at Plainview, vice-president; David Bates, cashier of The Plainview National Bank, treasurer; Directors: C. C. McGlasson, Floyd Covington, Fred Madison, Chauncey Gidney, O. J. Sexton, R. Q. Silverthorne, A. J. Biard, E. Q. Perry, J. W. Walker, P. B. Randolph, Ray Wilson, and John F. Hardaway. Maury Hopkins is serving his fifth year as secretary of the organization, and Miss Clara Kelley is entering her second year as assistant secretary.

The annual report of the organization's work was read at the membership meeting by the secretary showing a variety of commercial work engaged in including principally the promotion of agricultural development through the sponsoring of the annual Panhandle-Plains Dairy Show. The Hale County Fair, the securing of several new industries, promotion of a system of roads in the territory, and many other activities of publicity and public relations.

Past Year Gives Big Spring Growth

Many Achievements Mark Year's Activities; Expansion In 1929 Promises To Be Much Greater

(Special To The Avalanche)

BIG SPRING, Jan. 30.—Some of the achievements made by the city of Big Spring for the year 1928 are:

Contract for a $100,000 addition to the high school was let which was completed and accepted by the members of the school board on January 15th, 1929. This building furnishes 31 class rooms, a large auditorium, and one of the best gymnasiums in the west.

A $104,000 paving program was started giving our city more paving or as much paving as any other city in its class. The city commission is receiving petitions for additional paving in the residential section. Contract for a $100,000 theatre was let and completed giving Big Spring one of the most modern and best equipped theaters between Fort Worth and El Paso. Vitaphone and movietone equipment has been purchased for the theater and will be installed at an early date. Extensive water and sewerage extension were made by the city at a cost of several thousand dollars. The lighting system has been extended to the south part of the city as well as to the new restricted addition. It is estimated that between 300 and 500 new homes were erected during 1928 and more than 75 new business houses. These buildings are all of a modern and substantial type.

A modern six story petroleum building is now under construction This building is being erected by local stock holders. Other buildings under construction and due for early completion are: two hospitals 15 business houses, $40,000 apartment house, and bids will be opened on March 1st. for the construction of a $140,000 viaduct across the T. & P. tracks on Highway No. 9.

Criminal Appeals Proceedings

AUSTIN, Jan. 30. (AP)—The following proceedings were had in the court of criminal appeals today:

Affirmed: W. F. Scott, Harris; Lee Smith, Callahan; J. B. Bivens, Kaufman; Raleigh Bilberry, Taylor; W. I. Boyd, Clay; L. A. Shumate, Tarrant; N. Paul Whitehurst and Herbert Botschon, Harris; Fred McCasland, Taylor; Weldon Berry, Midland; George Shuffield, Wheeler S. M. Scott, Nvalde; Harry Hall, Wheeler; T. L. Wells, Harris; Elmer Brown, Hutchinson; Landers Simpson, Harris; B. C. McCullom, Lubbock; M. B. Roe, Floyd.

Reversed and remanded: W. A. Burney, Eastland; Gordon (Red) Bennett, Lamb; Charlie Knox, Limestone; J. C. Thornton, Hopkins.

Appeal dismissed: Fred Bell, Foard.

State's motion for rehearing overruled: A. H. Bruhy, Llano.

Appellant's motion for rehearing granted, reversed and remanded: Charlie Molloy, Concho.

Appellant's motion for rehearing overruled: Allen Demus, Midland; Henry Kirk, Hays; Andy Wooten, Crosby; Clarence Hurst, Hopkins; William Patterson, Hopkins; Tom Wright, Wheeler; Dave Johnson, Denton.

DIES DURING HALVES

Basketball Player Drops In Locker Room

CHICAGO, Jan. 30 (AP)—Robert Licciardi, 19, basketball player on an amateur team, died between halves of a game last night at the Olivet Institute gymnasium. He had retired to the locker room with his team mates. He drank a glass of ice water and fell dead.

City Briefs

Mr. and Mrs. R. H. Timmons of Meadow, were in Lubbock Wednesday at Tech.

Mrs. F. O. Miller of Idalou who is ill at a local hospital is reported resting well.

Mrs. C. V. Young and Mrs. I. C. Tucker were shopping here Wednesday from Slaton.

Mr. and Mrs. C. L. Hale and son, Lee Edwyn, have returned from Lorenzo, where they visited the former's mother.

Mrs. Roda Hawkins leaves today for Hollis and Mangum, Okla., where she will visit with relatives while transacting business.

Mrs. Mel Thurman and little son, Mel Rust, accompaned by Mrs. E. B. Manire, all of Slaton, were business-shoppers in Lubbock Wednesday.

Mrs. C. H. Grollman, of the Grollman's store, leaves soon for New York to buy spring stock for the local store.

B. K. Gambill, of the Gambill's store, is transacting business in Stamford this mid-week.

Mrs. R. L. Hutcheson was a shopper from Idalou Wednesday afternoon.

Miss Velma Ford, and mother, Mrs. R. A. Martin, of Levelland, accompanied by Mrs. Lela Athey of Phoenix City, Ala., were shopping visitors in this city Wednesday.

Mrs. W. H. Dawson and little son, Phillip, were Wednesday shoppers here from Slaton.

Mr. and Mrs. T. L. Causseaux were among the Meadow shoppers in Lubbock Wednesday afternoon.

Morgan Shelton attended to business in Littlefield Wednesday.

Mr. and Mrs. J. H. Daniel were business shoppers here Wednesday.

Mr. and Mrs. C. E. Morehead, of Abernathy, are guests of Mr. and Mrs. F. V. Bailey of this city.

W. C. Speck of Lamesa was a business visitor Wednesday in Lubbock.

Mr. and Mrs. J. P. Caudle were business visitors Wednesday in this city.

R. E. Carper of College Station was in Lubbock Wednesday the guest of Don L. Jones, who is recuperating at his home after a several days' illness.

A. G. Winn of Sweetwater was a business visitor here Wednsday.

Mr. and Mrs. P. S. Nickel of Lamesa are moving to Lubbock to make their home.

Mrs. James Sampson and Mr. and Mrs. Peter Watkins of Post, were in Lubbock Wednesday afternoon attending to shopping.

Mr. and Mrs. T. M. Kimmell were among the number of Littlefield shopping-business visitors here Wednesday afternoon.

Mr. and Mrs. D. M. Moore and daughter, Miss Velma May, of Floydada, are attending Mrs. F. O. Miller of Idalou, who is ill at a local hospital.

Miss Sarah Michie is ill at the home of her parents, Mr. and Mrs. J. N. Michie, at 2215 Eixteenth Street.

Mrs. Virginia Fowler, of Oklahoma City, is the guest of her sister, Mrs. H. L. Thompson and family, of 1621 Ninth Street.

W. J. Underwood and son, James, who have been visiting relatives at Andrews, are expected home this week-end.

Mrs. R. A. Woods, of the Hodges store, is ill at her home at 1113 Avenue M.

Mrs. W. B. English, Mrs. A. S. Mangum, Mrs. Alvis Black and Mrs. J. F. Cook were among the number of Brownfield shoppers Wednesday in Lubbock.

Mrs. B. Spence and children, Mary Louise and Stotts, of Southland, accompanied by Mrs. W. C. McCelvey and daughter, Lois, were Slaton shoppers in Lubbock Wednesday.

E. S. Davis of Tahoka, who is ill at Lubbock Sanitarium is reported resting well after an appendicitis operation.

Mr. and Mrs. A. N. Gamble were Floydada business visitors Wednesday in Lubbock.

Mrs. Leslie Crump of Ralls, and Mrs. Ode Mathis of Crosbyton, were shopping Wednesday in Lubbock.

Mrs. Lee Wood of Long Beach, Calif., is attending her father, E. S. Davis, who is ill in a local hospital.

R. M. Senter, jr., and R. J. Preston, of the Meier Music company, of Plainview, were business visitors in Lubbock this mid-week.

Mr. and Mrs. O. D. Yeager were Wednesday business shoppers from Littlefield.

Mr. and Mrs. Guy Toller were Abernathy visitors in this city Wednesday.

Lambert Hooker, of Meier Music company, transacted business at Slaton first of the week.

Mr. and Mrs. J. H. Wyatt and Mrs. R. C. Wood of Tahoka, were in Lubbock Wednesday attending E. S. Davis also of that city, who is ill at the Lubbock Sanitarium.

E. C. Russell, instructor of the Tech Horticulture class, left first of the week for a tour of the Rio Grande Valley. Mr. Russell was accompanied by students of the class as follows: Richard Senter, Ogden King, Ike Walker, H. L. Hershey, J. E. Crouch, Thomas Chapman, Riley Alexander and Claude Hope. The party expects to be away some ten days.

Fifty Scouts To Receive Badges

About fifty Boy Scouts are expected to be up for advancement at the regular monthly Boy Scout Court of Honor in the distrtict courtroom Friday night, W. P. Knox, area Scout executive, said yesterday.

Boards of review were held Tuesday and last nights in preparation for the court. Fifteen Scouts attended the Tuesday night review for the first and second class Scouts, and about forty seeking more than fifty merit badges attended the review last night.

Program of the court of honor will include a knot tyeing contest among troops Nos. 3, 4, and 5; a challenge flint-steel contest between troops No. 2 and No. 7; a flint-steel and fire-by-friction contest between Sam Henry and P. B. Williams; and the regular signaling contest with four men teams representing each troop.

Judge Park M. Mullican will preside at the court of honor.

ASK TERRACING SCHOOL

Howardd County Farmers Seek Conservation

(Special To The Avalanche)

BIG SPRING, Jan. 30.—There is much terracing to be done in Howard county and at this time more interest is being shown than ever before. Quite a number of farmers hame applied to J. V. Bush, county agent to attend the terracing school to be held on the Earl Phillips farm, six miles northeast of here. The federal land bank is requiring the farmers to terrace their land before a federal loan will be granted.

REDUCE RATES

Telephone Company Makes Slight Reduction Here

Reducing long distance rates to points 130 to 1,500 miles distance from Lubbock will go into effect tomorrow, according to Tom A. White, District Manager for the Southwestern Bell Telephone Company.

Calls to points located within the above distances will be lowered 5 to 25 cents in cost, Mr. White said. The decrease will apply on person-to-person and day station-to-station rates. Evening and night station-to station rates will remain unchanged in all but a few instances.

Big Spring Hotel To Have Addition

(Special To The Avalanche)

BIG SPRING, Jan. 30.—Contract for ten story addition to the Crawford Hotel will be let within 40 days according to A. J. Crawford, owner and builder. Plans for this modern structure were prepared by Peters, Strange and Bradshaw, local architects. The foundation will be laid to carry twelve stories.

The new addition will provide 102 guest rooms to be added to the present 150 rooms.

Palace
TODAY
YOU CAN BET YOUR LAST DOLLAR IT'S A WINNER

The WHIP
A First National Picture
with
DOROTHY MACKAILL,
RALPH FORBES
ANNA Q. NILSSON
LOWELL SHERMAN
Screen's Greatest Thrillo-drama!
Paramount-Christy Comedy
"Gobs of Love"
NEW LESLEY WELLS SAM REED AT THE ORGAN

Terry County Corn CropMakesRecord

"Terry County's corn yield for the season will total more than a million bushels," said J. E. Shelton, secretary of the Brownfield chamber of commerce, yesterday as he visited in Lubbock for several hours. Great piles of the corn are being made near the tracks in Brownfield because of the shortage of cars in which to make shipments, he declared.

Mr. Shelton was in Lubbock in the interest of securing aid for the establishment of a state experiment sub-station for sandy land counties in that area. Five counties are presenting a plea for the station.

VERDICT AFFIRMED

Supreme Court Upholds Case Of Local Man

Following advices received here yesterday that the one year sentence given by the Ninety-Ninth district court here about a year ago, against B. C. McCullom, of this city, on a charge of violation of the prohibition laws, had been affirmed by the Court of Criminal Appeals at Austin, the law firm of Bledsoe, Crenshaw & Dupree, representatives of McCullom, stated that they would file a motion for re-hearing.

CHARTERS GRANTED

AUSTIN, Jan. 30. ((AP))—Chartered: Southern Food Products Inc., Fal Furrias;; capital stock $36,000. Incorporators: H. M. Taylor, J. C. Thomas, N. B. Wall. A. F. Mester and Son, Inc., Donna; capital stock $60,000. Incorporators: A. F. Hester, A. F. Hester, Jr., J. L. Hester.

Supreme Court Proceedings

AUSTIN, Jan. 30. (AP)—Among proceedings had in the supreme court today:

Application for writs of error granted: J. B. Knox and C. B. Brown, Taylor; Lyford Independent School district, et al, vis. Wilmer Independent School district et al, Willacy; W. E. Vaught, et al vis. W. M. Jones, et al, Young; G. M. Lozano vs. E. J. Meyers, et al, Cameron; Mergenthaler Linotype Co., vs. S. W. McClure, et al, Jones.

Application for writs of error refused: F. B. Wilson, vs. Donna Electric Svc. Co., vs. M. F. Wells, et al, Young; S. J. King vs. Stamford Mutual Life Association, et al, vs. Dan Moody, Governor of Texas, Hunt; W. A. Scott, et al, vs. G. W. Waldrop and Company, Taylor, (A. J. Pi[illegible]n not sitting).

Applications dismissed for want of jurisdiction: Ladd-Hannon Oil Corporation vs. D. W. Tripplehorn, Shackelford; The Texas Company, et al. vs. J. C. Curry, Stephens; Utilities Indemnity Exchange vs. C. O. Burks, et al, Neuces; A. W. Lunberg and O. W. Anderson vs. Nat Wetzel, Willacy; C. G. Granbury vs. A. H. Belo Corporation, Cass; Mrs. Gertrude A. Dial vs. N. T. Martin, et al, Potter; N. H. Martin et al vs. Mrs. Gertrude A. Dial, et al, Potter; John Dodson vs. Miles Realty Company, Potter; Gordon Gibson vs. J. L. Chapman, banking commiccioner, Webb.

Motions to dismiss applications granted: S. G. Granberry, vs. A. H. Belo Corporation, Cass.

Motion to withdraw from commission submitted: E. E. Ray vs. Timse Publishing Company, Stephens.

Cause advanced and referred to Section B., Commission of Appeals: Mergenthaler Lynotype Company vs. McClure, et al, Jones.

EPIDEMIC SUBSIDES

Influenza Cases Decrease In City, Rollo Says

According to a statement made yesterday by Dr. J. W. Rollo, city health officer, the mild epidemic of influenza, which had been reported here during the past few weeks, was about over.

Although there are still said to be a few cases of this illness, it is about vanished, what few cases known being very light, Dr. Rollo stated.

HELD FOR SWINDLING

J. W. Gray Arrested Here On Cooke Charge

J. W. Gray, employe of the local afternoon on a felony warrant charging swindling sent here from Cook county. He was placed in the county jail and will be held until the arrival of officers who will accompany him back to Cook county.

McGREDGE HEDS BOTTLERS

DALLAS, Jan. 29. (AP)—Henry McGredge, Sulphur Springs, was elected president of the Texas Bottlers association in the final session of its two-day convention here today and Hugh T. Latham, Brownwood, the treasurer.

INSTALLATION STARTED

Additional Equipment Is Received for Laboratory

With the receipt yesterday of additional equipment, installation of the city laboratory in the city hall began in earnest yesterday.

The laboratory is to be located in the quarters formerly occupied by will be used by city health authorities in testing milk and carrying out other city health ooffices.

LONGVIEW, Jan. 29.—Early reservations for stall space indicate a record-breaking first-year for the East Texas Dairy Show, to be held at Marshall, March 4-7, under the sponsorship of the East Texas Chamber of Commerce.

FIRE LURES CITY FATHERS

JACKSONVILLE, Fla., — They never get past the age where a fire fails to thrill them. The deliberations of the South Jacksonville city council were interrupted while the commissioners ran to a small garage blaze.

For Aches and Pains That Accompany Colds

When you feel those chilly sensations, aching back and limbs, or neuralgic pains, take a dose of Capudine at once. Being liquid, it acts almost instantly, giving quick and delightful relief from the aches and pains. The prompt use of Capudine often breaks up the cold. If there is fever or pain in the chest, send for you physician.

The thing to fight in bad colds and flu is congestion. You will find Capudine effective for this purpose, and will be delighted with the comfort it affords. Millions have used Capudine with satisfactory results. Sold at drug stores,—30c and 60c sizes. (adv.)

Little Theatre Production
"Sun-Up"
DIRECTED BY MISS RUTH PIRTLE
Tonight at 8 o'Clock
High School Auditorium
THE FOLLOWING CONTRIBUTED MATERIAL OR OTHERWISE AIDED THE LITTLE THEATRE.
HILTON-SANSOM CO BARRIERS
FOXWORTH-GALBRAITH CO.
HEMPHILL-WELLS

CASH
Makes Great Values Possible At This Big Store
Specials For
Thursday, Friday, Saturday

Peter Pan
SUITING
36 inches wide in all shades and fast colors. Per yard
39c

Brown
DOMESTIC
36 inches wide, 11 yards for
$1.00

Boys' Hawk Brand
COVERALLS
Sizes 1 to 8
$1.00

SATEEN
36 inches, all shades. Per yard
25c

Men's Dress
HATS
Discounted
20 PER CENT

Men's Hawk Brand
OVERALLS
All Sizes
$1.75

HODGES BROS.
GENERAL MERCHANDISE
East Side of Square Post Office Block

LYRIC
TODAY AND THURSDAY

Beatrice Burton's tale of a courageous girl, who, shorn by life of the illusions of passion and promise, battles against odds to win her birthright of love and happiness.

—also—
H. C. WITWERS FAMOUS COMEDY
"WAGES OF SYNTHETIC"
—with—
ALBERTA VAUGHN and AL COOKE
also "NEWS"
Admission 10c and 25c

DANCE
At The
UP-TOWN PALACE
TONIGHT
Spot Dance
Thursday Nite
At The
UP-TOWN DANCE PALACE
$25
In Candy Given Away
FREE

NEW AND BETTER SCHEDULES ARE IN EFFECT NOW!

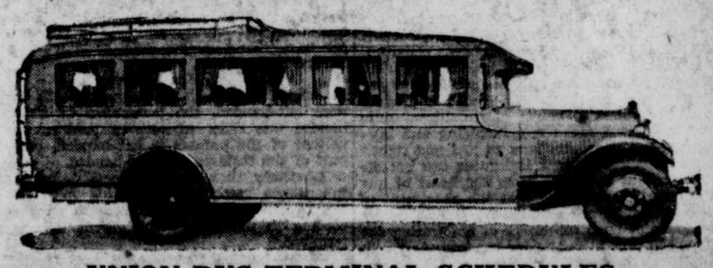

UNION BUS TERMINAL SCHEDULES

LUBBOCK TO AMARILLO LINE
NORTH PLAINS COACHES—ARCH TYLER, OWNER
Cars leave Lubbock for Amarillo at 7:15 a. m., 11:00 a. m., 3:30 p. m. and 9:00 p. m. Convenient con[illegible] at Amarillo for Panhandle oil fields, Oklahoma and Colorado.

LUBBOCK TO SWEETWATER LINE
SOUTH PLAINS COACHES—DICK ABBOTT, PRES.
Cars leave Lubbock for Sweetwater and connections at 7: a m., 12 noon, 4:00 p. m. and 7:30 p. m. The[illegible]ing connections are made: At Sweetwater, for Ft. Worth on 7: a. m., 12 noon and 4:00 p. m. cars out of Lubb[illegible] Sweetwater for San Angelo on 7:15 a. m., 12:00 noon and 4:00 p. m. cars out of Lubbock.

LUBBOCK TO BROWNFIELD AND ROSWELL
PIONEER MOTOR LINES—GARNETT ABBOTT, OWNER
Cars leave Lubbock for Brownfield and Roswell, N. M. at 8:40 A. M. and 5:00 P. M.; Arrive Roswell 2:00 P. M. 10:00 P. M. Mt. Time. Cars leave Roswell 7:45 A. M. and 12 noon; Arrive Lubbock 2:30 P. M. and 6:30 P. M. Co[illegible]tions made at Roswell for El Paso, Phoenix and Los Angeles.

LUBBOCK TO LEVELLAND AND MORTON
PIONEER MOTOR LINES—GARNETT ABBOTT, OWNER
Car leaves for Levelland and Morton at 10:30 A. M. and for Levelland at 5:30 P. M.

LUBBOCK TO CLOVIS
SUNSET COACHES—LOO RANDAL, OWNER
Cars leave Lubbock at 8:30 a. m., 12:30 p. m. and 4:00 p. m. Convenient connections made at Clovis for Roswell El Paso and Hereford.

LUBBOCK TO LAMESA AND BIG SPRING LINE
RED STAR COACHES—BILL WATSON, OWNER
Cars leave Lubbock at 7:30 a. m., 10:30 a. m., 2 p. m., 5 p. m. and 10:00 p. m. Connections at Big Spring for San Angelo, San Antonio and Austin, Midland, Odessa, Pecos, Oil Fields and El Paso, Colorado, Sweetwater.

LUBBOCK TO CROSBYTON AND STAMFORD LINE
TEXAS MOTOR WAYS, INC.—ED. C. ABBOTT, PRES.
CARS LEAVE LUBBOCK AS FOLLOWS: At 7:10 a. m., 12 noon and 4:00 p. m. for Ralls, Crosbyton, Dickens, Seymour, Wichita Falls and Spur, Stamford, Breckenridge, Ft. Worth; and out of Ralls at 9:30 a. m., 2:30 p. m. and 5:00 p. m. for Floydada, Matador, Paducah, Vernon, Quanah, Altus, Snyder, Chickasha, Lawton, Oklahoma City, Tulsa, Kansas City and St. Louis. Passengers leaving Lubbock at 4:00 p. m. and Ralls at 5:00 p. m. make direct connections at Floydada with the Frisco's fast overnight train to Oklahoma City, Kansas City, St. Louis and intermediate ponts. A car leaves Lubbock for Ralls at 7:30 p. m.

Orchid

(Continued from page 6)

daughter, and cried with joy and pride, kissing her loudly. And Ashtoreth did not mind. She cried a little herself, surprisingly. And folded her shabby mother in her slim, cool arms.

Then she told the porter to call a taxi. When they reached the street, she gave him a dollar (Hollis had slipped any number of bills in her bag) And, settling herself in the cab, kissed her mother all over again.

There was something about Ashtoreth that made Maizie believe in the goodness of God. To be sure, God had taken Joe away. And had sent poverty, and any number of other things, besides. But—above all—God had given a beautiful daughter to Maizie. And for that especial blessing, she thanked Him each night on her knees, that were getting stiff and a bit rheumatic.

"Oh, Lamo," she cried. It's grand, having you home again."

"Did you miss me, mother?"

"It was like having the light go out of my life."

Maizie threw a plump arm about Ashtoreth's shoulder, and drew her lose in a convulsive hug. "Mother never knew how much she loved her baby," she declared solemnly.

• • •

"How did the work go, mother?"

"Lovely, dear, Just lovely. But my lady got to feeling better last week, and so she let me go. I was just as glad. I got the flat all fixed up nice and clean, and did some cooking. Brownies, Ashtoreth! And an apple pie. And we're going to have chocolate pudding with whipped cream for dessert."

"Mmm! You're so good to me, Mumsie." Ashtoreth pressed gratefully against her mother. "And now, darling. I'm going to begin doing the nicest things for you.

Maizie smiled beaticically.

"You're always doing nice things for me, honey . . . Did you have a beautiful time, baby lamb?"

"Oh, beautiful, mother! I don't know how to begin telling you. You'll be so surprised."

"Speaking of surprises—" Maizie fumbled in her velvet bag. "I had a wire just as I was leaving from Monty. What do you think that boy's doing? You'd never guess. He's flying to Boston, to see you, Ashtoreth. In a flying machine, from New York. I never was so flabbergasted. You could of just about knocked me over, with a feather, when the Western Union boy came up to the flat. I was in the hall, and—"

"Mother!" Ashtoreth clutched the yellow envelope. "Not tonight? Let me see."

She read it helplessly. "ARRIVING BY PLANE MUST SEE ASHTORETH IMMEDIATELY MONTY ENGLISH."

Maizie was peering over her shoulder.

"I guess he means tonight all right, dearie," she said. "Ain't you glad? I should think you'd be real glad to see Monty—a nice boy like him, Ashtoreth."

"Well, I'm not."

Ashtoreth drew away petulantly.

"I sent him a wireless from the boat, telling him not to meet me. I should think he'd know enough to leave me alone, after that."

"But, Ashtoreth — honey — why you got to be so mean to Monty."

"Oh, mother! You don't understand."

• • •

Ashtoreth twisted her fingers nervously. She wondered about airplane service. Hollis had said something about trying to get over on the air mail. She wondered if there would be room for two passengers. If, perhaps, he and Monty were flying together. What a hateful coincidence that would be.

"I thought you'd be so pleased." Maizie was saying. "I've got another little surprise—and I was sort of counting on Monty's coming to take the curse off this other surprise. I'm afraid you won't be much pleased, Ashtoreth, but I didn't know what I could do, It wasn't as if—"

"For goodness sake, mother, what is it?"

Ashtoreth's voice was sharp and angry.

"Well," Maizie tried to bluster a little, defiantly. "Sadie's staying with us for a while. Poor girl—she didn't have no place to go."

"Sadie! Oh, my God."

(To Be Continued.)

• • •

Sadie is always bad news. Worse and more of it, in the next chapter.

DR. J. B. JACKSON
DENTIST
X-ray When Necessary
203-210 Ellis Bldg.
Phone 535 1873-W Lubbock

Master Cleaning Service for the South Plains

Only because we have the kind of equipment and experience are we members of the MASTER CLEANERS.

Since it costs you no more to have MASTER cleaning service certainly you will avail yourself of it.

PHONE LTC 85
LUBBOCK TAILORING
WE SERVE YOU
1110 BROADWAY LUBBOCK TEX

Panhandle Lumber Co.
Courtesy — Quality — Service
518 Texas Ave. Phone 116

ESTABLISHED 1910
H. V. Robertson & Company
CERTIFIED PUBLIC ACCOUNTANTS
Federal Tax Service—Industrial and Petroleum Engineers
830-1-2-3-4-5 AMARILLO BLDG., AMARILLO, TEXAS
Phone 2-2038

Montgomery Transfer & Storage
Bonded, Fireproof
Warehouse
Line Trucks
702 Main Phone 453

Peters, Strange and Bradshaw
ARCHITECTS
615-617 Myrick Bldg.

DRS. BOONE & BOONE
Drugless Specialists
CHIROPRACTIC
Latest Electrical Equipment
5th Floor Myrick Bldg. Lubbock, Texas

GOOFEY MOVIES —By Neher

BIG SISTER — Grounds for Authority — By Les Forgrave

HIGH PRESSURE PETE — Job Wanted — By Swan

ETTA KETT — Those Fickle Fashions — By Paul Robinson

OUT OUR WAY— By Williams

OUR BOARDING HOUSE — By Ahern

New York Market Has Early Decline Of Cotton Prices

NEW YORK, Jan. 30. (AP)—Early declines in the cotton, attributed to renewal of liquidation and selling promoted by relatively easy Liverpool cables and a decline in Egyptian, were followed by comparatively narrow and irregular fluctuations in the cotton market today. Present crop positions were relatively steady. After selling off to 19.63, May closed at 19.71, or 8 points up from the lowest. December closed 19.05, or within a point of the lowest price for the day. The general market closed steady at net declines of 8 to 20 points.

The opening was barely steady at a decline of 10 to 12 points in response to the easier showing of Liverpool, and the decline in Egyptian cotton. Considerable liquidation and some local and southern selling, caused the market to sell off to net losses of about 15 to 22 points. March declined to 19.62, July to 19.31. New October contracts sold off to 18.98, but present crop positions seemed to attract more demand around these figures. It was attributed partly to trade buying and partly to covering and was sufficient to give the market a steadier undertone in the later trading.

Business, which had been fairly active on the early decline, tapered off as prices steadied and the bulges seemed to meet a little further liquidation. At the close, old crop months showed rallies of 4 to 8 points from the lowest. The new crop positions were at nearly the low point of the day and there seemed to be some selling of them against purchases of near months.

Early selling was believed to include liquidation by recent buyers for western and southwestern account. There was also considerable selling by brokers with Wall Street connections. The steadier afternoon tone was accompanied by talk of an improved technical position after the rather heavier liquidation of the morning and the decline of about 80 points from the high prices touched during the middle of the month.

Private cables attributed the easier showing of Liverpool to hedging and liquidation inspired by weakness of Egyptian cotton, but said there was a fair cloth inquiry for India. The Alexandria market was 36 to 51 points lower. Exports today 19,805, making 5,561,958 so far this season. Port receipts 25,613. U. S. port stocks 2,294,089.

Daily Markets

LUBBOCK LIVESTOCK

The following report furnished by McDonald Packing company:

Calves: Choice white face 9.50 to 10.50; good medium 8.00 to 9.50; common and dogies 5.00 to 7.00.

Yearlings and heavy heifers: Choice 8.50 to 9.50; good medium 7.00 to 8.50; common 5.00 to 7.00.

Cows: Choice 6.50 to 7.00; good medium 5.00 to 6.50; common and cutters 4.00 to 5.00; canners 2.00 to 4.00.

Bulls: Heavy butchers 6.00 to 7.00; heavy bologanas 5.00 to 6.00;

Choice butchers 8.00 to 8.25; choice light weights 6.50 to 7.50; choice heavies 8.00 to 8.25; packing sows 6.00 to 7.00.

KANSAS CITY LIVESTOCK

KANSAS CITY, Jan. 30. (AP)—U. S. D. A.)—Increased receipts of cattle resulted in a slow draggy market, with prices unevenly 25 @ 50c lower on most all killing classes. Choice long fed beeves, scaling 1395 lbs. brought $15.10 at Chicago for the day's top. Short fed offerings predominatel at the river markets, with the bulk selling from $13.00 down. Declining prices of fat cattle influenced a weaker undertone in stockers and feeders and prices ruled steady to 25c lower with feeders showing most of the loss. Choice yearling stockers averaging 585 lbs. reached $12.40 at Kansas City. Total receipts were 43,600, an increase of 13,000 over a week ago, and 1,000 in excess of a year ago.

Liberal supplies of hogs were responsible for a sharp break in values, and reports from most markets were unevenly 10 @ 40c under yesterday's levels. Choice Chicago light-weight scored 9.85 on the opening at St. Louis, for the day's top, but at the close a comparable weight and grade sold at $9.55. Offerings totaled 132,400 against 92,637 a week ago and 148,814 a year ago.

Fat lamb values were under considerable pressure and final prices were quoted 25 @ 50c under Tuesday's levels. Choice closely sorted fed lambs went at $17.10 at Chicago but the bulk of the better grades cashed from $16.60 down. The top at Omaha rested at $16.25 and most sales at the river markets were under $16.00. Mature sheep were scarce and final prices held steady. Total receipts were 47,850 as compared with 48,322 a week ago and 57,194 a year ago.

FORT WORTH GRAIN

FORT WORTH, Jan. 30. (AP)—Wheat: 1 to 2c higher; export bids 1.28 1-2 to 1.29, basis No. 2 hard delivered Texas gulf ports. Mills bidding as follows, basis delivered Texas common points: No. 1 ordinary hard milling 1.30 to 1.31; 13 percent protein 1.31 1-2; 14 percent 1.36 1-2; 15 percent 1.40 1-2; 16 percent 1.44 1-2; No. 1 75 percent soft red mixed delivered gulf quoted at 1.36 to 1.39.

Corn: 1 to 1 1-2c up; demand poor. No. 2 mixed 1.05 to 1.06; No. 2 white or yellow 1.07 to 1.08, basis delivered gulf export rate.

Oats: unchanged; No. 3 white delivered Texas group 1 at 61 to 61 1-2 group 3 at 1c more.

Sorghums: 2 to 3 cents off; No. 2 milo delivered Texas common points 1.58 to 1.61; No. 2 kaffir 1.50 to 1.52.

Sorghum heads: per ton delivered Texas common points, milo 23.50 to 25.00; kaffir 22.50 to 23.00.

Local Prices On Farm Products

JANUARY 30

POULTRY	
Heavy hens	18.00
Light hens	15.00
Leghorn broilers	15.00
Leghorn springs	13.00
Colored broilers	18.00
Colored springs	15.00
Roosters	6.00
No. 1 tom turkeys	20.00
No. 2 hen turkeys	15.00
No. 1 old toms	10.00
No. 2 turkeys	10.00
EGGS	
Per dozen	30.00

GRAIN	
Good quality maize heads, per ton	18.00 to 19.00
Kaffir heads, good quality	14.50
Threshed kaffir, cwt	1.05 to 1.10
Threshed milo maize	1.15 to 1.20
Sudan seed	3.50
LIVESTOCK (Furnished by McDonald Packing Company)	
Cattle, calves, best	9.25 to 10.25
Cows, choice	6.25 to 6.75
Yearlings, best	8.50 to 9.50
Bulls, best	5.75 to 6.25
Packing sows, top	6.00 to 7.25

Liquidation Sends Cotton Prices To Lower Price Level

NEW ORLEANS, Jan. 30. (AP)—Continued rather liberal liquidation and general selling caused cotton prices to work lower again today but a good trade demand developed at the decline and absorbed offerings. The market closed steady at the decline and absorbed offerings. The market closed steady at net losses of 8 points on all active months. May contracts after opening at 19.10 eased off to 19.02 but rallied later to 19.14 and closed at 19.08.

Liverpool cables were lower than due and were reflected in an opening decline of 5 to 8 points here. Prices continued to ease off under rather general selling probably induced by the weaker English market and March traded to 19.01, May 19.06 and July 19.05, or 10 11 points net down.

After rallying a few points the market turned easy again under renewed selling and active positions traded to new lows for the day with March at 18.98, May 19.02, or 14 to 15 points below the previous close. The decline attracted liberal trade buying on the scale down which checked the easiness and carried March back to 19.10 May 19.14, and July 19.11, or 11 to 12 points above the lows and new highs for the session.

In final trading there was a flurry of realizing and final prices were 4 to 6 points under the best with March closing at 19.04 and July 19.07.

Hedge selling and liquidation were given by private cables as the cause for the weakness in Liverpool and the easiness there coupled with reports of a general let-up in textile trading were the main depressing factors.

Receipts 24,133; for week 108,804; for year 7,887,409; last year 6,718,929. Exports 19,805; for week 68,704; for year 5,401,613; last year 4,437,308. Stocks 2,351,649; last year 2,363,917. Stock on shipboard 177,062; last year 154,146. Spot sales 18,179; last year 14,145.

Livestock Trading Drags In Ft. Worth

FORT WORTH, Jan. 30. (AP)—Even with an exceptional light supply of cattle and calves offered here today, trading in most classes very draggy with buyers bidding a little lower on butcher and beef cows and slaughter yearlings and heifers. The sheep supply consisted of feeder lambs and sold steady with hogs lower.

About four loads of steers made up the supply in that division. Two loads of fairly heavy cattle sold during the early trading at 10.35 and 10.65 barely steady.

Trading in bulls consisted of package lots and odd head that sold steady, with the better ones around 8.00 and the common light bulls around 6.50.

A few farily good cows offered in carlots with practically no early sales and buyers bidding lower. A few packages and odd head sold at slightly lower values. Canners and cutters moved at steady values to a fair demand.

The supply of slaughter yearlings fairly liberal and the demand very narrow with morning bids lower. The bulk of the supply due to sell at 10.00 to 11.00 in carlots with an occasional individual at 11.50 to 12.25. One load to an outside buyer averaging around 500 pounds sold at 11.50.

The supply of calves was very light and contained nothing especially good. A load in the southern division sold at 10.50 and a load at 11.25, with package lot at about steady values. The bulk of calves sold around 6.00.

Not a great many stocker cattle offered in the day's trading.

About ten decks of sheep offered and consisted of fall shorn feeder lambs at 13.50 and wooled feeder lambs at 14.00 and 14.50. Values considered steady.

Hogs today were fifteen cents to a quarter lower, rail top 9.45 and the truck division having the most decline with a top of 8.75. Bulk 170-250 pound butchers at 8.25 to 9.45; packing sows at 7.50 to 8.25.

Oil Notes

DALLAS, Jan. 30. (AP)—Extension of proration in the Howard-Glasscock county oil fields for three months, a posssible increase in the daily run, under proration from 35,000 to 50,000 barrels and the question of final segregation of widely diversified production interests at opposite ends of the field have been taken under advisement by the railroad commission after hearings here.

All three of the proration positions have been agreed to by the producers and await only the approval of the commission. The present proration agreement expires Feb. 15.

About 50 representatives of the Gulf Refining Co., the Sun Company, Magnolia Petroleum and Independent operators attended the meeting. The water situation in the field was discussed at length during the hearing on the proration question.

TULSA, Okla., Jan. 30. (AP)—Late Tuesday Tom Slick, Inc., encountered salt water at three feet in the Wilcox sand topped at 4,554 feet in Number 1 Wyetha, west of the Allen pool of Pontotoc county. This wild cat has been heading up twice daily and putting between 180 and 200 barrels of Simpson lime oil into the tanks each 24 hours.

A preponderance of completions in both the Maud and Mission pools are showing salt water in the lower horizons of late. Indian Territory Illuminating Oil company has an apparent failure in Number 1 Tully in 10-8-5. It swabbed 90 barrels of oil from the Simpson formation and when the oil swabbed down the hole filled up 1,500 feet with salt water. Wilcox sand has been penetrated from 4,356 to 4,349 feet. This test is two locations west of production.

WICHITA, Kan., Jan. 30. ((AP))—Interest of oil men for the next week is expected to be centered in Sedgwick and Harvey counties, where 11 wells are nearing the pay sand, all drilling around the 3,000 foot mark.

Utility Section Of Stock Market Draws Confusion

With Call Money Mounting To 8 Per Cent, Bull Party Concentrates On Utilities Group

By CLAUDE A. JAGGER
Associated Press Financial Writer

NEW YORK, Jan. 30. (AP)—The bull party concentrated its activities on the utility section of the stock market today, leaving most of the rest of the field, with the exception of a few rails and specialties, to the bears. This division of activity produced the most irregular and confusing market of the new year.

Sharp difference of sentiment developed over the credit situation, with call money mounting to eight per cent as banks withdrew about $20,000,000 more in preparation for month end setlements. Tomorrow is expected to see the peak of the month end money pinch and is the day of the weekly meetings of the New York Federal Reserve Bank and the Bank of England.

Increase Not Needed

It was said in circles close to the Federal Reserve that an increase in the Bank of England's rediscount rate would eliminate the necessity of an increase here.

Neither bank is anxious to raise its rate, fearing that business may suffer, but with London losing gold, it is felt that the Bank of England would be the logical bank to act.

There was little in the day's news save the weekly steel trade reviews, which were phrased in varying degrees of optimism. American metal market said "some aspects of the situation do not appear as favorable at this date as was to be expected from predictions made before the year opened, but that is a familiar appearance at the end of January."

About a dozen utilities were lifted to new highs, among them American and foreign power, Columbia Gas and North American which were bid up 6 to 9 points, and American Telephone, which was sent up 5 points to a new top at [illegible].

Several of the rails responded to the excellent December earnings statements, C. and O. and Atchison mounting 2 and 3 points. Amusement shares were strong, Loew's touching a new top. Electrical equipment shares forged ahead, general Electric mounting about 12 points to 260 3-4, a new high. International silver made an extreme gain of 13 points, and St. Joseph lead rallied about 4 points.

U. S. Steel Disappointed

U. S. Steel encountered much disappointed selling over the failure to declare an extra dividend, despite its excellent earnings statement. It sold down more than 4 points and about 13 points under its recent high. Otis Elevator, National Bellas Hess, Radio, Childs, Chrysler and Midland Steel preferred lost about 4 to 10 points, while Goodyear, International Harvester, Coty, and American Smelting were among issues losing 2 to 3 points.

The new General Motors stock lost more than a point. The old stock was stricken from the list.

Commodity markets were irregular, cotton encountering further selling, while gains improved, wheat helped by further reports of damage to the winter crop and corn by its strong technical position.

In foreign exchanges, Sterling again was easy, the cable rate dropping 1-16 of a cent to $4.84 27-32. Pesetas lost more than 1-3 of a cent as result of the military uprising in Spain.

HAVE 4,075,320 MEN

United States Army Call Is Good Total

WASHINGTON, Jan. 30 (AP)—Colonel C. B. Robbins, the assistant secretary of war, told the women's patriotic conference on national defense today that mobilization plans of the United States army call for 4,075,320 officers and men for six field armies. He also told the conference that its support could be of grea tbenefit in carrying out the work of national defense.

BRITISH IS LEADING

England Holds Top In Naval Man Power of World

WASHINGTON, Jan. 30. (AP)—The naval man power of the nations in the Washington Arms Conference was considered by the house appropriations committee in allocating money for the expenses of the Navy in the annual supply bill.

Admiral Charles F. Hughes, chief of operations ,submitted a table to the committee showing the comparative strength of the naval personnel in which Great Britain's forces exceeded the United States by more than 10,000 officers and men. Japan ranks third.

Great Britain's strength was shown as 104,431; United States, 93,036; Japan 81,595; France 60,834 and Italy 45,397.

LEADER VISITS GIL

Viddoles, Insurgent, Calls On Mexican President

MEXICO CITY, Jan. 30 (AP)—Amadeo Vidales, who was active for several years in Guerrero as an insurgent leader, visited President Portes Gil yesterday to proclaim his loyalty to the government, having surrendered with seven other chieftains. Vadales said he had not revolted against the federal government but had differences with the local authorities. Newspapers said Vidales' surrender marked the pacification of the state of Guerrero.

Mother Love

NEARLY every great man can lay the foundation of his career to his mother's influence during his early life. Mothers, if you are worn out, nervous, cross, impatient with the little ones, you need

DR. PIERCE'S FAVORITE PRESCRIPTION

to renew your strength and make you fit for your manifold duties.

In liquid or tablets, at your neighborhood drug store.

Send 10c to Dr. Pierce's Clinic, Buffalo, N. Y., for trial pkg. tablets. Write for free advice.

ORCHESTRA FROM 6 TO 7:30 P. M.

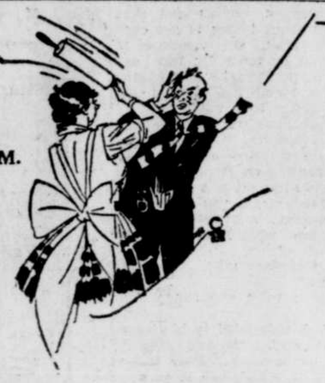

Round One: Ma Leads With A Right Hook To The Cranium

Round Two: Pa Wins the Decision by Taking the Family to Dine at Our Cafeteria.

Our Cafeteria

Just South of the First National Bank

"ARE YOUR VALUABLES Safe?"

A CIGARETTE, a stick of chewing gum and a newspaper each cost a cent or two. Every day you probabbly spend money on them and think nothing at all of the expense. Yet, you know that you can insure the safe keeping of all of your valuables for less than you spend on your daily newspaper?

It is really worth a great deal to be able to leave home for an evening, knowing that your valuables, jewelry, important documents and keepsakes are safe from the burgllar and safe from fire. Yet it's worth a great deal . . . but such assurance costs little a year in a safe deposit box in this bank.

"HONESTY IS THE BEST POLICY"—Franklin.

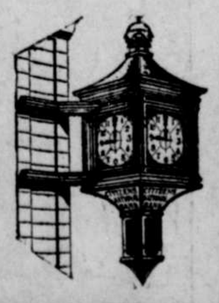

Citizens National Bank

AMARILLO FURNITURE COMPANY'S

14th ANNUAL MARKET CLEARANCE

Offering to the people of the South Plains a real opportunity to buy furniture at prices ridiculously low; giving you the exceptional chance to select it from the largest and most varied stock of good furniture shown on the South Plains.

Our Mamoth Buying Power

Brings to you, just as it does to the people of Twelve Other Cities, great savings—savings that only VOLUME BUYING and SELLING can make possible.

If there is a need for a piece of new furniture, a rug, or for a complete outfit, you will make no mistake by purchasing at this time—and at this place.

Amarillo Furniture Company

Stores in 13 Southern Cities

SAVE WITH SAFETY AT The Rexall Store

Effectively Pleasing

Prescribed for colds accompanied with headache or fever, REXALL COLD TABLETS will be found a most beneficial remedy.

30 Tablets, 25 Cents

There is danger in neglecting a cold. Your physician may not have to be called if you take simple, home treatment when first the symptoms of a cold are felt. Rexall Cold Tablets are sold exclusively at

City Drug Stores

Store No. 1—1017 Broadway
Store No. 2—1115 Broadway

Rexall

TEXAS PACIFIC COAL AND OIL CO. TP PRODUCTS

THURMAN MOTOR OIL the fountain of motor youth

1000 MILE OIL

DEALERS

OAKLAND SALES CO.
10th and Ave. H.
HILLTOP SERVICE STATION
East End of Broadway
CANTELOU SERVICE STATION
1002 Avenue H.
Junction Tourist Park
Avenue H and 32nd Street
J. A. Veh Service Station
Tech Tourist Park
Clovis Highway
Rogers Service Station
Clovis Highway
Williams Auto Supply Co.
1219 Main Street
Lone Star Service Station
1215 13th Street
O. K. Service Station
1818 Avenue Q.
Highland Heights Service Station
19th and Ave. T
Tech Grocery & Service Station
2401 Main St.
Everybody's Service Station
MAIN AND AVE. R.
Beard Service Station
Corner Broadway and Ave. G
J. H. Levy Service Station
18th & Ave. D.
The G. & G. S. S.
4th Street & Ave. H.
LUBBOCK WAREHOUSE
Telephone 360

OUT OF TOWN DEALERS

Starch Service Station
Lorenzo, Texas
Lone Star Service Station
Idalou, Texas
Wosly Service Station
Ralls, Texas
Consumers Fuel Association
Crosbyton, Texas
Sudden Service Station
Slaton Texas

TEXAS PACIFIC COAL AND OIL COMPANY
FORT WORTH, TEXAS

An Economical Public Servant-Use The Classified Columns Phone 13 Or 14

Rates, Rules and Requirements of Classified Advertising of The

Lubbock Daily Journal (Afternoon)
Lubbock Morning Avalanche (Morning)
Sunday Avalanche-Journal (Sunday Morning)

All classified advertising will appear in both the Morning and Afternoon papers—both papers counting one insertion. All classified advertising is printed in the Lubbock Morning Avalanche first and the Daily Journal at the same date, no classified originating in the afternoon paper.

Classified for Sunday's issue will appear in the Avalanche-Journal counting one insertion, as this paper is sent to all subscribers of both the afternoon and morning papers.

AVALANCHE-JOURNAL
Combined Rates:

Minimum, each insertion	30c
One insertion, per word	3c
Two insertions, per word	5c
Three insertions, per word	7c
Six insertions, per word	12c
Thirty insertions, per word	40c

These rates are for consecutive insertions only. Additional consecutive insertions over 30 times, of 1½c per word each day.

PHONE 13 or 14

Our experienced ad taker will receive your ad and help you to word it, then our collector will call the following day. These accounts are "accommodation accounts" for our patrons and for one day only.

No advertisements accepted on an "earth forbid" order. A specified number of insertions must be given.

Notice to discontinue an advertisement must be given in writing, otherwise we will not be responsible.

We reserve the right to place all advertisements under the proper classification and reject unclean or objectionable copy.

Obituaries and cards of thanks at regular classified advertising rate.

The publishers are not responsible for copy omissions, typographical errors, or any unintentional error that may occur further than to correct in next issue after it is brought to their attention. All advertising orders are accepted on this basis only.

Classified advertising accepted until 5 p. m. each day and 9 p. m. Saturday. For classified display advertising information

PHONE 13 or 14

1. LOST & FOUND

LOST—Pair of shell rimmed glasses between 1216 14th street and 1908 Ave S. Phone 421 for reward.

LOST—Brindle and white bulldog, ears trimmed, long tail, one moon eye, answers to name of "Tex." Reward. Finder call Will Jackson at Barton House.

3. FEMALE HELP WANTED

WANTED—Colored girl for house work. Quarters furnished. Apply in mornings. 2405 Broadway.

5. SITUATIONS WANTED

WANTED—Washing. We call for and deliver. Work guaranteed. 707 Ave M. Phone 1025-R.

Refined capable lady wants work. Good cook. Good manager. Can go anywhere. Expects good wages. Box A. B. C. care Avalanche

Greer's Home Laundry. Will call for and deliver. Rough dry or finished work. 1809 Ave Q.

Marcelling 50c. Very best work. Phone 1483-W. 1603 7th street.

See Madame Hood for life readings. Past and future told. 807 Ave B.

Position wanted as stenographer. Experienced in loan and insurance. Phone 279-W.

FOR RENT—Modern four room house, close in. Phone 497-W.

6. HOUSES FOR RENT

6 room house, garage, gas, modern in every way. Good location on 18th street. Phone 1675. J. A. Rix.

Modern seven room home. Corner Seventeenth and Q. to responsible party. Apply 1713 14th street.

Half modern, new brick duplex. Garage, gas. Reasonable. 3004 22nd St.

FOR RENT—6 room house, 2409 20th street. Phone 347.

FOR RENT—Large 10 room house, corner of Main and Ave. R. Apply 1810 Main St. or phone 57 or 1364-J Ed D. Allen.

FOR RENT—Nice 5 room house. 2213 10th street. Phone 1737-M.

FOR RENT—Six room house on Ave R. New paint and paper $40. Phone 1198-J.

FOR RENT—3 room house at 704 Ave T. Phone 908-J.

FOR RENT—6 room brick veneer. Furnished. Thoroughly modern, to reliable people. Near Tech. Immediate possession. Phone 703-W.

7. HOUSES AND ROOMS WANTED

WANTED — Furnished house by permanent family. Phone 1328.

WANTED—Two unfurnished rooms. Close in. Phone 1670-J.

8. UNFURNISHED HOUSEKEEPING ROOMS

FOR RENT — Two unfurnished rooms. Phone 919-J.

9. APARTMENTS WANTED

WANTED—Garage apartment, with all conviences. Must be close in. Box 100 care Avalanche-Journal.

10. FURNISHED HOUSEKEEPING ROOMS

FOR RENT—Furnished housekeeping rooms. Front and back entrance. Entirely modern. 1913 Ave L.

Furnished light housekeeping room. Everything furnished. $5.00 per week Phone 1483-J.

11. UNFURNISHED APARTMENTS FOR RENT

Four room unfurnished apartment. Close in. Phone 586.

11. UNFURNISHED APARTMENTS FOR RENT

FOR RENT—New duplex, brick veneer, oak floors throughout, Textone walls. Extra built-in features. Automatic water heater, Kelvinator garage, near High school. Phone 1963.

12. FURNISHED APTS. FOR RENT

FOR RENT—To couple only. Half of modern brick duplex, Newly furnished. Garage. Phone 42.

FOR RENT—Single room apartments or bed rooms in downtown modern fire proof building, steam heat, gas, etc. Call at office of—

WILSON ABSTRACT CO.
Room 904, Wilson Bldg Phone 133

Four room furnished apartment. Private entrance and bath. 1708 Broadway.

Furnished apartment to adults. References exchanged. 2116 Main.

Nicely furnished apartment, lights, gas, and water furnished. Four blocks from Tech. 2418 21st street. Phone 482-W.

Three room furnished apartment, All modern. On pavement. Phone 894. City Transfer & Storage Co.

Garage bedroom, kitchen and bath. Newly finished and furnished. Front entrance, gas, water, lights, garage furnished. Couple. 2219 15th street. Phone 1373-J.

FOR RENT—Furnished apartment. Gas. Adults only. 1415 Ave L.

Furnished and unfurnished apartments and bedrooms. 1401 Ave G.

Two room nicely furnished apartment. Modern. Close in. 1516 Ave G.

13. BEDROOMS FOR RENT

Bedroom just off Main Street. Hot water at all hours. $15.00 for one $18.00 for 2 1005 Ave S.

FOR RENT—Front bedroom. All conveniences. 2117 17th street.

Nice front bedroom. Private entrance. Adjoining bath. 1616 Ave N. Phone 279-W.

Nicely furnished bedroom. Close in. Apply 1212 10th street or phone 477

Modern room. Two blocks of Hotel Lubbock. 1308 Ave L. Phone 330.

Front bedroom, private entrance, modern conveniences. 1012 Ave R. Phone 1364-W.

FOR RENT—Nice bedroom to teachers or business women, kitchen privileges. Modern. One block of high school. Phone 1893.

FOR RENT—Front bedroom, furnished. Adjoining bath. Garage. 1923 Broadway. Phone 1495.

Large front bedroom. Meals and garage if desired. 1817 Texas Ave. Phone 863-J.

Nice new quiet bedroom. Private entrance. Gas, garage. 1614 Ave K.

Bedroom, gas, hot water, and garage. 1924 13th street. Phone 637.

Large front bedroom. Private entrance. Nicely furnished. Phone 971-W.

Nice front bedroom with private entrance. Also garage. Business man or lady prefered. Meals if desired. 1311 Ave Q. Phone 1610-J.

Bedroom. Private entrance. All conveniences. On pavement. 1915 16th street.

14. BOARD AND ROOM

Room and board for two. 2111 18th street. Phone 1689-J.

17. WANTED TO BUY

SELL US YOUR SECOND-HAND FURNITURE. WE DO REPAIRING OF ALL KINDS.

SPIKES BROS.
PHONE 860 1212 AVE. H.

WANTED—To buy good steel desk, and 3 or 4 tier filing cabinet. Must be priced right. Would consider wooden desk, if in A-1 shape. Call 1460-J between 5 and 7 p. m.

WANTED—Nice home in exchange for improved land, or notes. Address Box 846 Lubbock, Texas.

WANTED—Floor show case. Must be in A-1 condition. Priced reasonable. Phone 1176-J.

WANTED—Good used living room suite. Real bargain for cash. Box B. S. care Avalanche.

WANTED — Electric washing machine. Pay cash. Must be bargain. Phone 1859.

18. BUSINESS OPPORTUNITIES

FOR RENT
Warehouse on Santa Fe track, on Avenue J. Paving. Frame building 25x100. Phone 1675. J. A Rix

NOTICE—For lease a new two-way filling station at Post, Texas. T. P. Coal & Oil Co., products used. About $300.00 stock to buy. Lease is right. See R. T. Taylor, Post, Texas

CHOICE LOTS FOR SALE

Only southeast front lots left on Broadway. 100 foot frontage. Call owner at 1632 or 307.

20 FOR SALE OR TRADE

FOR SALE—Ten certified White Leghorn cockerels. See W. M. Jackson, 1 1-2 miles east of courthouse.

20. FOR SALE OR TRADE

FOR SALE — Furnishings of 14 rooms. Close in. Long lease. 501 Lincoln. Amarillo, Texas.

FOR SALE TRADE OR RENT — New eight room brick veneer, convenient for two families. Close to schools. Phone 107-J.

FOR TRADE—Small Sedan in good condition for light delivery car in good condition or well located lot.
HODGES BROTHERS
Phone 644

FOR SALE OR TRADE, 36 desirable lots. What have you? Write P. O. Box 2249 or call 1202-J after 6 p. m.

FOR SALE OR TRADE—I want to sell 355 acres of improved farm land in Bailey county or will trade for Lubbock property or smaller tract of land near Lubbock. If you have something worth $12,000 see me. I am easy to trade with. Jas. L. Dow, 1002 Texas Ave. Phone 225.

FOR SALE OR TRADE—177 acres, 14 miles southwest of Lubbock. All mineral rights with land. Will trade for Lubbock property. Phone 1675 J. A. Rix.

EXCHANGE FOR BUSINESS LOTS
Three practically new brick veneer residences. Rented for $145 per month. Will exchange for business lots. Phone 365.

My home, on 16th street, to trade for Abilene property. Phone 457-W

21. FOR EXCHANGE

Would exchange 10 room residence and other income property in Lubbock for close in dairy farm, well improved, from 100 to 160 acres. 1808 Ave J. Lubbock.

Practically new Sunstrand adding machine to exchange for typewriters No junk considered. Phone 365.

22. FOR SALE MISCELLANEOUS

FOR SALE—Singer hemstitcher. Apply 2911 20th street.

WATER BARREL SPECIAL
WHY SAY "HOW DRY I AM"—
BUY AN EMPTY BARREL
FROM
HAY DAVIDSON
AND HAVE PLENTY OF WATER
SPECIAL PRICE TO MOVE
$1.00 EACH
BARRELS ARE CHEAP, SO IS WATER

FOR SALE—Choice higear bundles. Worth the money. R. I. Marr, quarter mile southeast Doud's switch, 4 miles Brownfield highway.

740-J TRANSFER
We Haul Anything
Phone 740-J.

23. MISCELLANEOUS

FURNITURE REFINISHING AND REPAIRING
New mattresses made to order Old mattresses made over.
C. M. HAWES MATTRESS & UPHOLSTERING CO.
509 Broadway Phone 363

24. FURNITURE FOR SALE

COMFORTS $3.50
BABY BI $7.50
HO. OF SEALY MATTRESSES
LUBBOCK FURNITURE CO.
NEW AND SECOND HAND
1301 AVE. H PHONE 833

25 FARMS FOR RENT

Nice farm for rent with teams, tools and feed for sale. Phone 1796-W.

26 HOUSES FOR SALE

REAL BARGAINS IN REAL ESTATE
For Sale—Two houses. One brick and one frame. 320 acres. Near Tech 1 3-4 sections south of town. Will sell all or part. A real bargain.
PHONE 543

FOR SALE—Five room, brick veneer English type home, attractively furnished, hardwood floors; double garage, grass and shrubbery. Price complete $7,500. $1,500 cash, balance on terms. Call R. E. Strong, phones 1895 or 328.

SEE THIS TODAY
New six room brick veneer, 100 ft. N. E. Corner, two car garage, white oak floors, beautiful fireplace, light fixtures, gas two of the three bedrooms have outside doors, an exceptional buy, located on 22nd St., in University Place. Open Sunday afternoon, afterwards, Phone 853 for appointment. Price $4,900. easy terms.
SAMMONS AND WILLEFORD.

5 room brick veneer, oak floors, modern in every way, garage, close to Dupre school. $50 cash, $45 per month including interest. Phone 1675. J. A. Rix.

4 room modern brick veneer for sale. Will take some trade. Call at 1931 Ave J.

27. REAL ESTATE

FOR SALE BY OWNER

Five room frame, modern home, gas, pavement paid, garage. Close to schools. $1,250 equity, balance $39.90 per month. Might take closed car for part of equity. J. S. B. care Avalanche-Journal.

FOR SALE—80 acres Gaines county, southwest of Seagraves. All mineral rights with land. Phone 1675. J. A. Rix.

27. REAL ESTATE

LOOK!

See the Kinser sub-division. 160 acres bordering east on College avenue and Nort on 34th St. One mile south of Tech College. Is now for sale in twenty, ten - five acre blocks. BY OWNER.

L. D. KINSER

SEE HIGHLAND PARK

These beautiful lots, 50x140 are excellent for homes or investment All restricted to brick or stucco's. Prices $275 to $450. Terms to suit. Ask any agent or A. H. Martin, Phone 236 or

CHAS. F. O'NEALL
1215 Texas Ave

BARGAIN
230 acres 5 miles north of courthouse. One half mile from Plainview highway. 150 acres in cultivation. Good improvements. $40.00 per acre. $2,000 cash, balance easy.
JARROTT REALTY CO.
Room 211 Leader Bldg.

BARGAINS for this week. One 5 room brick veneer, $3600.44. Real easy terms. One 5 room stucco, $3500. Easy terms. few choice lots. Attractive terms, 306 Myrick Bldg., Phone 1016-W.

BARGAINS
Five room brick veneer on 21st Street, corner lot, price $3,750. Loan less than $3000. Also a number of choice lots.

ALLEN & HOOKER
Call 1711 412 Ellis Bldg.

FOR RENT

New 5 room house near Dupre $40.

Half duplex, all conveniences, on 5th street, only $25. per month.

5 room house between high school and Tech. In good repair. All conveniences. Reasonable.

FOR SALE OR EXCHANGE

Lovely 6 room home on 21st street in Ellwood. Price $4500. Owner will take car on down payment.

Cozy 5 room brick on 24th street. Will sell at a low price, or will take car on equity.

New 6 room brick on 23rd street, two blocks of Dupre school. Double garage, fences and outhouses. Will trade for acreage or clear lots.

Good 50 foot lot on 17th street, facing north. Only $750. One third cash, balance terms.
McFARLAND REALTY CO. INC.
402 Ellis Bldg. Phone 58

LOOK!

169 acres fine prairie land, two miles of Ropes, red chocolate loam, plenty catclaw, can all be placed under cultivation. Price $45.00 per acre. Terms, owner will consider clear city property at its value for one half of purchase price, easy terms on balance. Write or call
CLYDE LONDON
care of
LONE STAR LAND CO.
321 Ellis Bldg. Phone 1398
Lubbock, Texas

FOR TRADE
160 acres good, unimproved wheat land near Friona, to trade for a residence in Lubbock, pay difference.

FOR SALE—9 room residence on 14th street. clear of debt, priced right for quick sale.

L. D. CASEY
Real Estate, Insurance, City and Farm Loans
509 Myrick Bldg.
Phones 263 and 1569-W.

WHY PAY RENT?

5 rooms and bath, double garage. Will trade for car or lot. 7 1-2 acres, 5 room house, good barns, windmill, close in, at a bargain and good terms.

J. J. SCRIBNER
REAL ESTATE
201 Leader Bldg. Phone 540

Want to build a nice brick house? If so, see my samples at my office. I represent seven different brick plants. My samples are all new and very tasty.

If you want to buy a house already to move in to, I have just what you want, no doubt, and the price and terms that will please you. Will take a lot, or a good car as part payment.

RALEIGH MARTIN
First Door South of Avalanche-Journal. Phone 1423.

FOR SALE—200 acres good land 2 miles of Lorenzo, $40 per acre. $3000 cash, balance easy. 180 acres in cultivation. Good four room house. Its a good investment proposition. Address 2000 care Avalanche.

FOR SALE—62 1-2 by 78, lot on 14th street between Ave K and Ave L. Phone 1675. J. A. Rix.

27. REAL ESTATE

FOR SALE—62 1-2 foot lot on Broadway. Phone 1711.

Over one million dollars has been paid out by home builders in O'Neall Terrace, Ellwood Place and Highland Heights. These additions contain approximately 300 happy new homes.

Ask the man who bought a lot in either addition as to securing value received. Let us tell you one.

Summer Hill—You can buy a lot in this addition on very easy terms for $150. It is our opinion that these lots will double in value in 30 months. O'Neall Terrace Annex, just north of the Terrace, a restricted addition, lots $200 and up on easy terms.

Home Bargain—5 room brick cottage, Highland Heights at $3,150. Also a 6 room brick in Ellwood, $4,250. Ask A. H. Martin, phone 236 or—

CHAS. F. O'NEALL, Realtor

FARM FOR TRADE

180 acres. 170 in cultivation, level sandy loam catclaw and mesquite soil. Good 5 room frame house, well, outbuildings, and orchard. On highway, 3 miles from courthouse. of good town close to Lubbock. Possession given. Want Lubbock residence or close in acreage.

S. D. HUNTER, BOX 1437
LUBBOCK

Three lots in a fast building part of Lubbock at a bargain.

Quarter section of land near Lubbock on highway joining school at $40.00 per acre.

Have section of land 3 miles of good small town on the Plains to trade for Lubbock resident property only $690.00 debt on the section.

Have 320 acres of land in Lynn county at $25.00 per acre to trade for Lubbock business property.

Have a client with the money to buy about an $3000.00 residence in Lubbock must be a bargain.

W. G. BRILEY REAL ESTATE
Phone 1392
206 Leader Bldg. Lubbock, Texas

29 FINANCIAL

LOANS AND INSURANCE
OIL INVESTMENTS
FRANK JONES
CITIZENS NATIONAL BANK
PHONE 886

CITY AND FARM LOANS
$12.45 per $1000.00 to build., buy or refinance your home. Prompt service.
PEOPLES BUILDING & LOAN ASSOCIATION
CARL SCOGGIN, Agent
208 Leader Bldg. Phone 707

LOANS—REAL ESTATE—INSURANCE—We can loan you money or loan your money. We can sell you property or sell your property. We can insure you or insure your property. And besides your business is Citizens National Bank Building appreciated.
CLAUDE B. HURLBUT, Phone 446

INSURANCE
LOANS—BONDS
GUY L. McAFFEE
415 Ellis Bldg. Phone 234

REAL ESTATE
LOANS, INSURANCE, RENTALS
We render prompt, satisfactory and willing service at all times.
McFARLAND REALTY CO., Inc.
S. J. McFarland, Mgr.
402 Ellis Building

CITY AND FARM LOANS
INSURANCE AND BONDS
HOMES AND LOTS FOR SALE
READ INVESTMENT COMPANY
1210 Ave J. Phone 824

CITY AND FARM LOANS
Lowest Rates
Immediate Inspection — Prompt Closing
C. J. NORTON
411 Myrick Bldg. Phone 202

31. MUSICAL INSTRUMENTS

Good used piano at a bargain, terms 502 Ave T.

32. POULTRY AND PET STOCK

LUBBOCK HATCHERY

Open for sale of baby chicks and custom hatching. $3.50 for tray of 112 eggs.

Get your chicks early by engaging trays now.

See me at Sims Drug Store. 1012 Broadway or Phone 22.

32. POULTRY AND PET STOCK

SPECIAL PRICES ON DRESSED POULTRY

Dressed Turkeys	25c
Dressed Hens	23c
Dressed Fryers	30c

Fresh Country Eggs
R. E. SWAIN FEED & HATCHERY
810 Main Street.

33. LIVESTOCK

WANTED—Cattle, hogs, sheep, and chickens. If you have any livestock to sell be sure and see us. We need the stock and will pay the highest cash prices. M System Markets.

MILK COWS FOR SALE
Fresh milk cows, Come and see them. Milked at 4 p. m. and 6 a. m. One mile south of 19th street, on College avenue.
KINSER PLACE

Several good brood sows, some registered, due to farrow soon. One registered boar. All good stuff and about 2 years old. Sell one or all. Trade for chickens, heifers, milk cows or good mule, Money talks. Phone 207.
FRED SPIKES, OWNER

35. WOMAN'S COLUMN

PERMANENT $5.00
All branches of beauty culture.
Nine years experience
CHARLOTTE BEAUTY SHOPPE
1914 16th street. Phone 679

SPECIAL RATES PERMANENT WAVES $6.00

Finger Waves and Shampoos	50c
Marcels and Manicures	50c
Facials	$1.00

TECH BEAUTY SHOPPE
1103 College Ave Phone 1950

36. NOTICES

NOTICE
The State of Texas,
County of Lubbock.

Notice is hereby given that the partnership lately subsisting between W. B. Hilton and A. Sansom, both of the City of Lubbock, Lubbock county, Texas, under the firm name of Hilton-Sansom Paint & Paper Company, was dissolved by mutual consent on the 20th day of January A. D. 1929.

All debts owing to the said partnership are to be received by the said W. B. Hilton, and all demands on the said partnership are to be presented to him for payment.

Dated at Lubbock, Texas, this the 20th day of January, A. D. 1929.

W. B. Hilton,
A. Sansom,
Partners

The State of Texas,
County of Lubbock,

To whom it may concern:

Notice is hereby given that W. B. Hilton and A. Sansom, composing the partnership known as Hilton-Sansom Paint & Paper Company, intends to incorporate without change of the firm name after the expiration of thirty days from this the 20th day of January, A. D. 1929.

W. B. Hilton,
A. Sansom.

37. AUTOMOBILES

LOOK!

1928 Whippet sedan
1928 Whippet coupe
1927 Whippet coupe
1927 Chevrolet coach.
1926 Dodge coupe

SOUTH PLAINS MOTOR CO.
Corner Broadway and Ave M.
Phone 1511

TWO CARS FOR TWO

A family needs two cars. Dad needs one for business—the family needs one for social calls and shopping.

We have several Buicks with thousands of unused miles that meet exactly the second-car requirement. These Buicks have just been traded by old owners on the latest Buick models. All are in excellent condition.

Here, then, are amazing values at very reasonable cost.

1928 Master sedan
1926 Standard roadster
1926 Master sedan
1926 Standard coach
1926 Standard coupe.
1927 Studebaker sedan.
1926 Studebaker touring (Rex Inclosure)

1926 Chrysler 70 coach
1926 Chrysler 50 coach
Good line of Fords and Chevrolets at attractive prices.

Slaughter Buick Co.
1002 Ave. J Phone 1811

1928 Nash Cabrolet.
1928 Morman Coach.
1926 Ford Coupe.
1928 Nash Sedan.
1927 Chevrolet Coach.
We have a nice assortment of late model closed cars. All in good mechanical condition with good rubber.

RAGLAND MOTOR COMPANY
Phone 365

37 AUTOMOBILES

FOR SALE—Oldsmobile coach. New rubber and A-1 shape. Can give terms. If interested call 1460-J between 5 and 7 p. m.

1928 Chrysler 72 coupe, reconditioned. A-1 shape. Paint like new. New rubber.
1927 Chrysler 70 coupe, good paint a bood buy.
Chevrolet coupe.
Chrysler 58 Roadster.
1927 Chevrolet cabriolet. Reconditioned. Rubber fair. A good buy
1927 Studebaker coupe. A dandy.
1927 Hupmobile coupe.
1926 Chrysler 60 coach.
1926 Chrysler 70 four door sedan.
1926 Overland 6 coach, A bargain.
1926 Chevrolet coach.
1925 Ford sedan. Four door.
Several repossessed Ford coupes, tourings, and roadsters.
Let us show you our stock of used cars.
JOE HILTON
Phone 627. 907 10th Street.

CHEVROLET

1927 Chevrolet coach.
1926 Chevrolet coach.
1925 Chevrolet standard sedan.
1826 Chevrolet Landau sedan.
1928 Chevrolet roadster.
These cars are in good conditions and priced so that one can enjoy them and the money spent for them is well invested.
KUYKENDALL CHEVROLET CO.
13th St. and Ave. J Phone 1234

THOUSAND OF MILES OF UNUSED TRANSPORTATION
1928 Hupmobile 6 sedan
1927 Hupmobile 6 sedan
1927 Hupmobile 6 coupe
1927 Essex sedan
1926 Nash coupe
1925 Buick touring.
WEST TEXAS MOTOR CO.
1312 Broadway. Phone 1191

Clem N. Gause
TRADE MARK
PIANO TECHNICIAN
Place orders with me or with Rix Furniture Co., Phone 167

Lubbock Sanitarium Clinic
—and—
LUBBOCK SANITARIUM
RADIUM, X-RAY AND PATHOLOGICAL LABORATORY
DR. J. T. KRUEGER
Surgery and Consultations
DR. J. T. HUTCHINSON
Eye, Ear, Nose and Throat
DR. M. C. OVERTON
Diseases of Children
DR. J. P. LATTIMORE
General Medicine
DR. F. B. MALONE
Eye, Ear, Nose and Throat
DR. J. H. STILES
Surgery and Physiotherapy
DR. L. P. SMITH
General Medicine
DR. HERBERT C. MAXWELL
General Medicine
DR. J. R. ANDERSON
X-Ray and Laboratory
C. E. HUNT
Business Manager
A chartered Training School for Nurses is conducted in connection with the Sanitarium.

You will find a buyer if you advertise through the Classified Ads. Phone 13 or 14.

Watch Tongue For Signs of Illness

Your tongue is nothing more than the upper end of your stomach and intestines. It is the first thing your doctor looks at. It tells at a glance the condition of your digestive system — and physicians say that 90 per cent of all sicknesses start with stomach and bowel trouble.

Look at your TONGUE every morning!

A white or yellowish coating on your tongue is a danger signal of those digestive disorders. It tells you why the least exertion tires you out; why you have pains in the bowels, gas, sour stomach, dizzy spells.

And it's a sign you need Tanlac. This good old reliable medicine has helped thousands who were physical wrecks. See how the first bottle helps you.

Tanlac contains no mineral drugs; it is made of barks, herbs and roots—nature's own medicines for the sick. Get a bottle from your druggist today. Your money back if it doesn't help you.

Tanlac
52 MILLION BOTTLES USED

Dr. J. E. Nelms
Chiropractor
Bush Bldg., Corner Broadway And Avenue J
Lubbock

Dr. R. D. Allen
Chiropractor
—Masseur—
207 Leader Bldg. Phone 540
Lubbock, Texas

Doctors
M. D.
Frank C. Scott,
And
Millard F. Swart,
Optometrist
Eye, Ear, Nose, Throat
Electro Therapy
General Practice
GLASSES FITTED
Main Floor
Myrick Building
Lubbock, Texas
Phone 1760

DR. W. J. HOWARD
DENTIST
Telephone 840 Res. 537
Myrick Bldg. Suite 507

AUTOMOBILE LOANS
Cash Loans Made on Automobiles. Present Notes Refinanced.
Payments Made Smaller
NOLAN E. WHITLOW & CO.
313 Ellis Bldg.

Tel. 1087 511 Myrick Bldg.
S. B. HAYNES
Architect
LUBBOCK, TEXAS

DR. J. B. McCORKLE
DENTIST
(X-Ray)
Residence Phone 1752
Phone 374 308 Ellis Bldg.

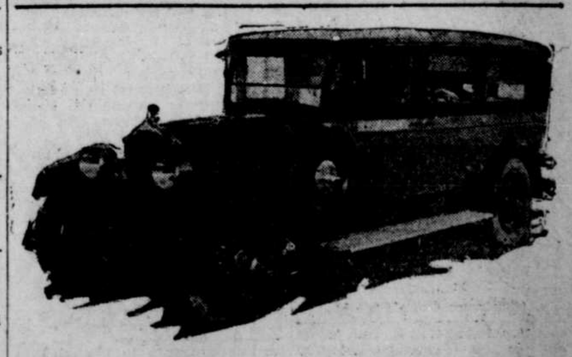

Courteous and dependable service is offered by this establishment at all hours. No detail is so large or so small but what it will receive due consideration and will be disposed of accordingly.

Packard and Lincoln Equipment
PHONE 200

BYNUM BROTHER,
Funeral Home

Smart Spring Coats

Take Simplicity As A Guide To Chic

Line is the secret of the charm of the new spring coats. Long graceful lines—broken by clever details of stitching or insets of material. A long scarf collar for emphasis or a narrow collar of smooth flat fur.

Many of the smartest coats are of tweed, others of natural kasha—some in stunning ombre effects. All of these coats are perfectly tailored and lined with rich silks—each is a splendid value at its price.

In every city—in every town there is one store that perfects it—in Lubbock it's

Grollman's
BROADWAY at AVENUE J

Successful Composer Of Refrains Gives Tips On Song-Writing Game

By ROBERTA RADCLIFFE
(Staff Writer for Central Press and The Avalanche)

PELHAM MANOR, N. Y., Jan 30.—After you have had your song returned from a dozen publishers, take a tip from Pearl G. Curran, composer of many refrains and don't become discouraged. One of her most recent compositions, "Dawn," was repeatedly refused. Mrs. Curran has had her songs sung by such artists as Enrico Caruso, Frances Alda, Geraldine Farrar, Amelita Galli-Curci, Mme. Schumann-Heink and John Charles Thomas.

As a child Mrs. Curran was fond of music, and she used to play a violin cello-fashion because she was too small to hold the instrument. With tears in her eyes she relinquished it when her mother decided it was not a very "ladylike" instrument.

Her first song was born as she sat at the piano after a particularly trying day, seeking solace. "I allowed my fingers to wander over the keys," she recalls. "Soon I found I was playing the same melody over and over, then, lifting my thought from the darkness, the words came."

Then as one song followed another Mrs. Curran experienced difficulty in getting the music written for her words. She practiced writing them herself, laboriously beating out the time, and succeeded so well that they were published with scarcely a changed note.

Once, while returning from England to Montreal, Mrs. Curran slipped into the music room of the boat and began quietly to sing and play. A very attractive young woman entered the room and asked her to keep on playing. It developed that she was Anna Case, the concert singer, and before the voyage was over Mrs. Curran had promised to write a song for her next concert.

It was "Dawn," the song which was twice refused by Mrs. Curran's publishers that Miss Case rendered at her concert. It proved a great success.

Publishers may be wrong sometimes, Mrs. Curran points out, and even successful song writers are apt to have their works go begging at times.

Pearl G. Curran

Air Course

(Continued From Page 1)

company stated that if Tech would offer courses in ground training on aviation, that concern would be interested in furnishing the planes for actual experience in flying. Should the appropriations sought by the Tech board be forthcoming, it might be that Lubbock will have one of the few educational institutions in the country offering complete training in aviation.

BLACKWELL, Okla.—Blackwell will host to the state convention of the Professional Women's club which will be held here April 26-27.

Sooner Muddle

(Continued from Page 1)

deficiency certificates.

Further evidence of the suspended governor's activities in the state highway department was received today by the house investigating committee. Henry W. Leininger, chairman of the highway commission and an appointee of the governor, told the committee that in one instance Johnston had asked the commission not to award a paving contract to an Omaha, Neb., company because he did not like the appearance of its representative. In another instance, Leininger said, the suspended governor opposed the awarding of a contract to an Oklahoma company because he heard that one of its members had been drunk.

Leininger said he understood most of the road machinery bought during the last year had been purchased from Reed Scott, brother of Mrs. O. O. Hammonds, confidential secretary to Johnston.

Bourland

(Continued From Page 1)

locating vacancies to file upon in case Senator Small's bills fail to pass.

Mr Bourland referred to the Woodward water conservation bill now pending. In addition to the well known features of the water question he pointed out that a land owner will have no right to terrace his land and thus hold water out of the streams if present water laws are allowed to stand and interpreted by the attorney general's department. Strong support was pledged Mr. Bourland here and a vote of thanks given him.

Mellon Frowns On Extra Booze Fund

WASHINGTON, Jan. 30. (AP)—Secretary Mellon in a letter to Chairman Anthony of the house appropriations committee today reiterated his opinion that the proposal to appropriate an additional $25,000,000 to enforce prohibition would not accomplish the purpose intended.

The secretary said under the terms of the amendment the fund would not be available for any purpose except that of increasing the personnel of the Bureau of Prohibition and the Department of Justice. It could not be used for an educational campaign, he declared, and even such essential incidental expenses as rent office equipment, supplies and traveling expenses could not be paid from it.

Short Course

(Continued From Page One)

how much butterfat the farmer's cows give per year.

He suggested that organization of an association of dairy farmers, with a central office where records of each farmer's cow-production could be sent, along with samples of butterfat, in order that a complete check-up on herds of the South Plains might be had.

K. M. Renner, head of the department of dairy manufactures, of Texas Tech, lectured on, "Dairy Products That Can Be Produced on the Farms in the South Plains." It was his contention that, "without the manufacture of dairy by-products, the producer of milk could not exist today, to such an extent as they are existing." He said the producer needs to learn more of dairy manufacturing and named six main branches of this as being butter, cream, cheese, ice cream, condensed milk, and milk products. Of these he claimed that about 45 per cent consisted of milk as produced for food consumption, and contended that a number of towns in this section now has a shortage of good quality milk produced for food consumption.

Sessions Close Wednesday

Closing the afternoon session Wednesday were talks by W. L. Stangel, and others of the Tech faculty, on Dairy Cattle.

An interesting occurence at the Wednesday afternoon session was the introduction to those present of Welton Winn, of Lubbock, who had the honor of attending the First Farmers' Short Course ever held at Texas A. and M. College, in 1895, which was also the first gathering of its kind in the United States.

"Antagonism was noted then, very strongly," he said, "by the farmers of Texas, against what they called the Paper Farmers, and there was only about 50 present at the first Short Course. Our meeting here is decidedly better than that, with over 500 present. I predict that Texas Tech will accomplish more in the next 10 years than Texas A. and M. has accomplished in the past 50 years, because of the better foundation laid here and the better start, with a much better country."

Appeals Court

(Continued from page 1)

five years was affirmed.

Allen Demus, Midland county, sentenced to ten years for the murder of Arch Robb in 1927, lost his motion for a rehearing, his case having been previously affirmed.

Robbery Cases Affirmed

Robbery cases affirmed:

N. Paul Whitehurst and Herbert Botschon, Harris county, 20 years, robbing C. T. Koenig of $35.

Landers Simpson, Harris county, 15 years, robbing Don Collier of $5.50.

T. L. Wells, Harris county, five years, robbing J. W. Goodson of $80.

M. B. Roe, Floyd county, five years, robbing Virgil Bennett of a $25 watch.

The case of Gordon "Red" Bennett, Lamb county, five years charged with robbing Clarence Vivian of $216, was reversed because trial court refused a continuance.

W. A. Burney's seduction case, carrying a sentence of ten years, appealed from Eastland county, was reversed and remanded.

Financial Status

(Continued from Page 1)

reacted and most gains were cancelled. During the remainder of the month the market followed an uneven trend, tending toward lower levels. Hog prices reflected a further decline, while sheep and lambs worked to higher levels.

December receipts and exports at Houston and Galveston were smaller than the previous month but showed a substantial increase over the corresponding month last year. Houston's seasonal exports were 1,443,682 as compared with 1,061,799 last year; Galveston's 1,701,689 and 1,306,759.

Cottonseed received and crushed was smalled than the previous month, but larger than last year, and the production of cottonseed oil cake, meal and linters at Texas mills was larger than a year ago.

Partly because of lifted proration orders in some sections, crude oil production reached another higher level, the total output amounting to 23,339,700 barrels for December, an increase of 1,177,750 over November. There were 602 completions, of which 316 produced 242,376 barrels. The daily average output of crude in Texas rose from 700,128barrels in November to 715,561 in December.

Building operations in the district showed a further increase in December and for the third consecutive month were larger than in the same month last year. The figures: December this year, $9,755,278; last year, $8,669,751, and Nov. 1927 $8,692,371.

Law Will Oversee Club Elections

BY ROBERT MORAN
Staff Writer for Central Press and Avalanche

ATLANTA, Jan. 30.—For the first time in the history of Atlanta and probably in the history of all Georgia, a mere man is supervising the election of officers at one of the country's leading women's clubs.

Following a long and hard fought legal battle, the supreme court of the state has decreed that the only possible way for settling differences within the Atlanta Women's club is to hold a new election and Judge John D. Humphries, who presided over the hearings in the lower court, set the date recently and kept a fatherly eye over the proceedings to see that both factions were given their legal rights.

This decision is the outcome of the struggle for supremacy between two groups, headed by Mrs. Charles Goodman and Mrs. John R. Hornady.

It reached its climax at the annual election held several months ago at which Mrs. Charles Goodman was declared elected president despite vehement protests of the opposing group. Mrs. W. B. Price Smith held that nominations from the floor were not in order under rules of the club, and that the nomination of Mrs. Goodman was the only one before the club, the time for filing nominations having expired at a previous meeting. The meeting was enlivened by the fact that policemen had been called to insure order.

When Mrs. Price Smith declared the elections over and the meeting adjourned, she and others left the club. Then the opposing group took possession of the room, and with Mrs. Alonzo Richardson, Georgia director of the general federation of clubs, in the chair, held another election at which Mrs. Hornady was nominated and elected.

In the lower courts, Mrs. Goodman had all the better of it. In two decisions she was upheld and her opponents barred by court order from molesting her in her administration of affairs.

But in the supreme court, the tables were turned and it was decided that a nomination from the floor always was in order. Hence the new election.

Mrs. John Hornady, top and Mrs. Charles Goodman

Texas Senate

(Continued From Page 1)

vanced by the attorney general's department, even titles to jails, court houses and grave yards are beclouded on the grounds that they are a part of a navagable stream, Small said.

"The purpose of this bill is to protect the land owners in the titles which the state has held valid for forty or fifty years and which 'land grabbers' now are seeking to becloud in order to get the oil," Small asserted with emphasis.

Small admitted that C.W. Trueheart, assistant attorney general, had held the bill unconstitutional but he asserted he was willing to place his judgment and that of his counsellors against thata the the state official.

Oil Companies Mentioned

Moore, who shared the burden of the fight against the bill with Hyer and Miller, mentioned conference of "Lawyers for oil companies" which purportedly were held in Fort Worth before draft of the bill.

"Only in recent months have the oil men come in and wanted to validate the titles to these lands," Moore said. "I am afraid we are validating the lands of Texas to the old companies and not to the citizens."

Two amendments by Miller and Moore which would have increased the length of existence of patents to be validated from ten to fifteen and ten to twenty five years were voted down. Moore did not get a chance to send up an amendment which would make the bill not applicable to property now involved in court litigation.

May Pass Today

The senate refused to suspend the rules to bring the bill up on its final passage. Barring a district realignment, the bill may be passed finally tomorrow.

As further evidence that it has no intention of postponing consideration of general appropriationss measures to a special session the senate finance committee reported favorably on a bill incorporating the eleemosynary budget requested by the state board of control.

The bill would appropriate approximately $10,000,000 for the next biennium. Appropriation of $1,000,000 for a program of building to take care of insane persons now held in the county jails was included.

Report Favorably to Parrish

The senate committee on military affairs voted to report favorably the Uarrish bill to increase the pay of state rangers. Salaries of privates would be increased from $90 to $150, of sergeants from $120 to $175, and captains from $150 to $225.

Parrish offered a joint resolution calling for a referendum on the question of abolishing the fee system for county judges, county attorneys and county sheriffs, and fixing the salary of those officers.

A committe meeting on water priority bills was postponed in order to allow Senator Woodward and Representative Tillotson to attempt to work out a compromise measure.

Woodward's bill is more drastic than the Tillotson proposal insofar as it restricts the construction of dams for hydro-electric power purposes and Senator Wirtz is leading the fight against it.

SECURE FIRE BOAT

GALVESTON, Jan. 30. (AP)—An auxiliary bire boat for the port here will arrive shortly. It is a 46-foot launch and will be used in addition to the larger vessel now under construction on the Atlantic seaboard.

LAWTON, Okla. — Three new Douglas 02-H airplanes will be received here at Post field by February 1 to replace those which were lost in a hanger fire recently.

Bank Failure

(Continued from Page 1)

been checked and possible reorganization effected.

Mr. Stewart, listed as a director, is bookkeeper at the bank. He was in Idalou last night but had no statement to make. Mr. Walker the cashier, was said to be in Seagreaves where he had gone on a visit to his mother.

Mr. Jamison, the bank commissioner, was in Lubbock last night. He made the following brief statement to the Avalanche:

"Just say that the bank has been closed as a precautionary measure, and that plans are being formulated for reopening and reorganization."

The SOS news-spreading system of the Lubbock Retail Merchants association—a system with which news can be told to every local business man within only a few minutes—was drafted into service yesterday when officials of the association learned of the Idalou bank failure.

A number of designated captains were notified of the failure, then they in turn phoned members of the association so that the news was rapidly spread in a short time, protecting the merchants in case that an Idalou check was presented.

Little Theatre To Present "Sun-Up"

"Sun Up", three-act drama laid during the time of the late World War, is to be presented this evening at the High school auditorium as the third Little Theatre offering of the season. The scene of this play is in the hills of South Carolina, presenting the mountaineers of those remote regions.

Mrs. T. A. White has a leading role in the production and is supported by a cast which includes Earl Sparks, George Smallwood, E. W. Provence, Gaylord Hankins, Leroy Vaughan, J. B. Galland, Charles Lackey, and Mrs. Leta Flo Edgar. Miss Ruth Pirtle is director of the play.

SANS SOUCI MEETS

Miss Hary Lou Bayless Is Hostess Yesterday

Miss Mary Lou Bayless was hostess yesterday afternoon to Sans Souci club members with a bridge party in her home at 914 Avenue K, and high score in the games was made by Miss Lucille Moxley. Mrs. Volney Hill was high in a cut.

After the games a salad course was served to Misses Salome Walker, Camille Stovall, Alma Spikes, Faye George, Mary Snyder, Anne Snyder, Mary Frizell, Lena Bert Medlin, Helen Womack, D'Aunn Sammons, Kate Boyd, Zona Stiles, Lucille Moxley, Geraldine Smith, Gene Mitchell, Donna Vaughn, Evelyn Wilson, Mesdames Don Anderson, L. L. Thompson, John Edmisson and Volney Hill.

They Know How

PHOENIX, Ariz.—A distinguished looking pair of visitors to a public hall started to dance. They were so good, particularly the lady, that they attracted attention. Then came protests from 15 other couples. There were marathoners and the competition was too much for their feet. The visitors courteously retired to the sidelines and watched. They were Frederick McLaughlin of Chicago and Mrs. McLaughlin, the former Irene Castle.

TROOP PLANES MISSING

LONDON, Jan. 30 (AP)—A dispatch to the Daily Mail today from Lahore, India, said two troop carrying planes were missing and that grave fears were entertained for their safety.

Hang Old Bell

Miami Church Gets Ancient Chime

MIAMI, Jan. 30. (AP)—Probably the oldest church bell in the Texas Panhandle, property of the First Methodist church in Miami and formerly owned by the Mobeetie Methodist church, has been rehung in the church here after being silent ten years.

The bell was brought from Dodge City, Kansas, to Mobeetie in 1888 and placed in the church there. In 1900 the church was destroyed by a tornado which wrecked most of the little town. Later the bell was sold to the Miami church and occupied its position in the bell tower of the old building until torn down to make room for the present modern structure. For some reason it was not decided to rehang the bell until recently.

With The Texas Legislature

(By Associated Press)

Thursday:

Joint session of both houses to hear members of prison board.

House committee will hear discussions on bills fixing automobile registration fees.

Wednesday:

Senate engrossed small "anti-land grabber" bills.

House killed Holbrook bill to pension indigent persons over 70.

Senate finance committee passed out eleemosynary appropriation bill carrying approximately $10,000,000 for the next biennium.

Senate passed general emergency departmental appropriation bill.

Senate committe approved bill to increase pay of rangers.

Senate members of highway department and board of control investigating committee appointed.

Committee investigating land office held first meeting behind closed doors.

UNDERWOOD VISITS HERE

R. A. Underwood, of Plainview, vice-president of the First National bank of that city, and also vice-president of the Board of Directors of the Texas Technological college, was in Lubbock Wednesday, among those visiting the college for the First Annual Farmers' Short Course.

"Marry You? No, I Don't Like Your Clothes"

Well, of course, the gals don't really marry men for their clothes. But well-kept, smart apparel means a lot in creating that dashing, debonaire appearance that wins feminine hearts.

For all cleaning and pressing of men's and women's, and cleaning and blocking of hats—Huie does it best.

P. S.—Huie also does invisible mending on silk hosiery.

Huie
THE TAILOR

PHONE 193

HEMPHILL-WOODS COMPANY
(Lubbock Insurance Agency)
INSURANCE AND BONDS
We Represent Companies of Proven Strength and Security
808-10-12 Myrick Bldg. Phone 267

Governor Loses Siesta Chamber

AUSTIN, Jan. 30. (AP) — The governor of Texas no longer enjoys accommodations for siestas at the state house.

Because of the need of more space for bureaus, the bedroom, provided for the governor when the capitol was built 40 years ago, has been converted into an office.

The bed in which many a chief executive took na nap now reposes in the basement, accumulating dust and cobwebs. It has never been used by the present governor, Dan Moody, who is not afflicted with the siesta habit.

ATTEMPTS ENDURANCE

Elinor Smith Circles Ship Over Long Island

MITCHELL FIELD, N. Y., Jan. 30. (AP)—A 17 year old aviatrix was circling her plane over Long Island flying fields tonight in an attempt to establish a new solo endurance flying record for women.

The girl, Elinor Smith, took off at 2:17 p. m. today with the hope of remaining in the air 14 hours, thus beating the women's record held by Miss Bobby Trout, who recently flew 12 hours and 11 minutes.

GUTHRIE, Okla.—Guthrie may have a woman mayor if Mrs. Frieda Koch is successful in her campaign for that office. The city primary election will be held March 26.

HE SUFFERED FOR TEN YEARS

Then ALL-BRAN Brought Relief in 2 Months — Doctor Recommended It

Constipation is dreaded not only for its own insidious self, but because of the many serious conditions and diseases it causes. Mr. Lind was a sufferer—but read how he found relief.

"For the past 10 years I have suffered from piles. At times I have been unable to work. I have tried suppositories, ointments, etc., but to no avail.

"Two months ago my grocer called my attention to Kellogg's ALL-BRAN. I began taking it regularly. Immediately the pain and annoyance from the piles was relieved. I found that it requires very little ALL-BRAN to give nature a fair chance to effect a cure."—WALTER J. LIND, R. 2, Box 137, Appleton, Wis.

Don't neglect constipation. At any time its poisons may take terrible toll from your health and well-being. Protect yourself. Eat Kellogg's ALL-BRAN regularly—two tablespoonfuls daily, or in chronic cases, with every meal. ALL-BRAN brings sure, *natural* relief. It is what doctors call a bulk food. It sweeps the intestine clean and stimulates normal action.

Ready-to-eat with milk or cream. Also try the recipes on the package. Results guaranteed. Doctors recommend it because it is 100% bran. Made by Kellogg in Battle Creek. Served in hotels, restaurants and dining cars. Sold by all grocers.

Kellogg's ALL-BRAN

At Incubator Time You Should Think of

"BUCKEYE"

They Hatch More Chicks

Buckeye incubators give results that cannot be secured with any other incubator. They hatch more eggs. They hatch bigger, stronger and better chicks. They stop the losses. Chicks do not die in their shells. And here are a few of the reasons:

Correct, Uniform Heat—Fresh Moist Air

The Buckeye hot water heating system is the one that insures a perfect balance of temperature, ventilation and moisture. There are no under heated eggs . . . no over heated eggs. The air is always fresh and pure.

Patented All-Metal Thermostat

It gives absolute control of the temperature in the egg chamber regardless of outside temperature. It maintains the correct heat at all times.

Buckeye "Standard" Incubators

Made of California Redwood, seasoned wood throughout, corrugated insulation. Patented oil lamp and lamp support which completes the fireproof arrangement that is necessary to meet the requirements of the Underwriters Laboratories.

GUARANTEE: A 40-day guarantee goes with any one of these incubators and if the whole or any part does not withhold this test we will willingly replace it.

On Sale in Lubbock by—

SHERROD BROS. HARDWARE CO.