Children born with Down syndrome are not born learners, but they are born teachers, according to a mother of a child with Down syndrome.

LIFESTYLE — 1F

Herb Kelleher took an idea off a cocktail napkin and turned it into one of the most successful regional airlines in aviation history.

BUSINESS — 1G

COLLEGE FOOTBALL

Minnesota 20	Arkansas 14	Oklahoma 28
Michigan 17	Texas A&M 10	Colorado 0
Penn State 24	SMU 13	Texas 45
Notre Dame 19	Texas Tech 7	TCU 16

Midland Reporter-Telegram

Daily 35¢, Sunday $1 — SUNDAY, NOVEMBER 16, 1986 — Vol. 61, No. 246

ESP to lead local push for oil import fee

By ALLEN E. HOWLAND
Business/Oil Writer

Enlisting 10,000 West Texas supporters of a variable import fee on crude oil and petroleum products is the immediate goal of the local chapter of the Energy Security Policy (ESP) group.

The local group, which will hold its first public meeting Thursday evening, is an offshoot of the national ESP grassroots campaign whose sole purpose is to promote adoption of a no-exception, no-exemption import fee.

The national organization is the brainchild of Ray Plank, chairman and chief executive officer of the Apache Corp., as Minneapolis-based oil and gas producer.

Perkins Sams, president of Banner Energy Co., is spearheading the West Texas effort to marshal support for the fee which would in effect place a floor under the price of domestic crude oil by raising the price of imported crude.

"An oil import fee is the only method available to reverse the irrevocable damage being done to the domestic petroleum industry by the prolonged price collapse," Sams said.

Among the facts Sams cites in support of instituting a fee immediately are:

— 23 percent of all petroleum industry workers who find and produce American oil and gas have lost their jobs;

— The number of active drilling rigs is down 60 percent from last year, and 40 percent of all companies involved in the domestic petroleum industry in 1982 have gone out of business;

— Oil imports in the U.S. have jumped 50 percent since last year, as domestic production has fallen and demand has grown dramatically;

Please see ESP, Page 2A



Jerry Mennenga/Reporter-Telegram

Midland's new police chief, Richard Czech, plans to spend his first few weeks on the job getting to know the city and its people.

Chief wants to explore Midland

By PATRICK CRIMMINS
Staff Writer

Midland's new police chief said Saturday he doesn't plan to spend all of his time behind a paper-cluttered desk when he takes over the job in two weeks.

"I can tell you right now the first month and a half I will spend a lot of time in patrol cars riding around," said Richard Czech, 53, who was chosen Oct. 28 after a nationwide search to take over the department. "I need to find out how to be a Texas cop," he said, laughing.

"I need to get to know Midland, get to know the neighborhoods and the kind of calls we get.

"And, my wife won't be here the first month and a half so I will have a lot of free time."

Czech, a 24-year veteran of the Tucson force, and his wife Karen traveled to Midland late Friday. They spent Saturday house-hunting, and between appointments he spoke candidly about his plans and hopes for the department.

"One thing I want to make very, very clear is that I don't want to bring the Tucson department to Midland," he said. "The Midland Police Department has to be built on the community. It will be built according to what the community wants.

"I also don't believe in reinventing the wheel...there are plenty of good ideas out there."

Tucson, a city of about 400,000, used to be a copper town, but is now primarily an electronics and aircraft manufacturing center. Czech said Midland's department is not that much smaller than the one in the Arizona city that lies just 60 miles from the U.S.-Mexico border.

"I think a department this size is at the breaking-point where you have to start thinking about doing things the way you would in a large department," he said. "Everything that I've seen here we have in Tucson, except here it's on a smaller scale."

While in Tucson, Czech was credited with creating a "differential police response program" — which allows many types of calls, such as stolen bicycle reports, to be handled by a desk officer over the phone, instead of dispatching a patrol car to take the report in person.

Please see CHIEF, Page 2A



Cheer Fund begun

The 1986 Midland Cheer Fund is being launched today by the Midland Reporter-Telegram.

The program is a citywide project aimed at providing food for Midland's less fortunate citizens at Christmas.

The newspaper initiated the program in 1984. That first year a total of $7,846 was donated by Midland residents to purchase food supplies for the needy. In all, food deliveries were made to 108 local households.

Last year, $8,404 was raised, providing food for 135 families.

This year's goal is $9,000.

Announcing the kickoff of this year's campaign, Reporter-Telegram publisher Charles Spence said, "The Reporter-Telegram is proud to have had the opportunity the past two years of serving as a focal point for what we believe is one of the city's most worthwhile Christmas season programs — the Midland Cheer fund.

"Due to the economic downturn this year's Cheer Fund will be more important than ever in helping our community provide for Midland's needy citizens," he added.

Recipients of Midland Cheer will be selected in cooperation with local church and human services organizations in order to ensure that the most deserving benefit from the project and to avoid duplication of recipients with other holiday food programs.

The food will be purchased from various grocers in Midland and will be delivered to the local households shortly before Christmas.

As contributions are received, the newspaper will periodically publish a list of donors. Contributors who wish to remain anonymous should state so when they make their gift and their name will not be published.

Persons who wish to join in spreading Midland Cheer this holiday season should make their checks payable to Midland Cheer Fund and mail them to Midland Cheer, c/o The Reporter-Telegram, P.O. Box 1650, Midland, Texas, 79702. Checks may also be brought to the newspaper office.

Hasenfus sentenced in Nicaragua

MANAGUA, Nicaragua (AP) — American mercenary Eugene Hasenfus was sentenced Saturday to the maximum penalty of 30 years in prison by a three-member People's Tribunal that convicted him of terrorism and crimes against the state.

Hasenfus was captured last month when the plane on which he was the cargo handler was shot down in southern Nicaragua. He said the plane was flying weapons to U.S.-backed Contra rebels fighting Nicaragua's leftist government.

"We condemn the defendant, Eugene Hasenfus Haines, to the maximum penalty of 30 years in prison" for violating the maintenance of order and public security and for terrorism, said the tribunal president, Reynaldo Monterrey, who is a lawyer. The tribunal also sentenced Hasenfus to the maximum of three years in prison for criminal association, with the sentences to be served concurrently.

Terrorism carries a maximum penalty of up to two years in prison, but the sentence was combined with that for violating the maintenance of order and public security.

"The crimes are plainly proven," Monterrey said.

He added that under Nicaraguan law, the maximum time Hasenfus will have to serve in prison is 30 years. Nicaragua does not have capital punishment.

Hasenfus, 45, of Marinette, Wis., was present when the sentence was read.

The proceedings were broadcast on government radio.

Please see HASENFUS, Page 2A

Buying computer system debated

By RAMONA NYE
Staff Writer

Three city department heads are pushing for a $350,000 computer system they say will help them make better decisions and improve efficiency, but some council members are worried about spending surplus funds on the system.

"I think that ultimately we need it, I just think the timing is not appropriate right now," said Councilman David Godfrey.

"It's not in the budget, if we have to take funds out of unappropriated surplus, then we don't need to buy it now. With an uncertain economic situation, we need to adhere closely to our budget," Godfrey said.

Godfrey said he would approve of buying the computer system if it is paid for out of the $6.5 million water and sewage fund or if it is partially funded by private sources.

But Public Works Director Fred Baker said the investment will be worthwhile for the city.

"It will mean an investment, but a relatively small investment, that will mean better management decisions and good record keeping," he said.

All council members say they support buying the system, but they are concerned about where the money will come from.

Councilman Kelly Fish said he is in favor of buying the computer system — an unbudgeted item — if it doesn't come out of the $12.5 million general surplus fund.

"As long as it doesn't come out of the surplus fund or general fund I would be willing to look at it," Fish said.

Oralia Corrales said, "Some consideration needs to be made on whether we should spend the money. Our computer system has been invaluable. It will save us money in the long run and will provide the valuable information we need at our fingertips."

Please see CITY, Page 2A

Clements plans to 'hit the road running'

By STEVE LEVINE
Reporter-Telegram Austin Bureau

AUSTIN — Standing in the rain, huge bolt-cutters in hand, the newly elected governor made a great to-do of stripping the chains from the gates of the Governors Mansion, exorcizing the ghost of Bill Clements.

But on the day Mark White began his honeymoon period as head of state, the 68th Texas Legislature had already completed a week of work. White never really caught up. When lawmakers left town five months later, White had little to show for it other than the luring of a high-tech research consortium to the state's capital city.

Nearly four years later, the roles are reversed. As the incoming governor this time, Clements isn't about to be caught in the trap.

"We're going to try to hit the road running," says Hilary Doran, the man responsible for preparing the transition while Clements spends a two-week, post-election vacation in Europe. Asked what he has to do by Inauguration Day — Jan. 20 — Doran pulls a legal-sized sheet of yellow paper from the pile on his desk.

Topping the list are a series of task forces on the Texas economy, state government finance, the criminal justice system and state-local government relations. Those groups will hold public hearings to give momentum to the policies they will prepare and specific programs the will suggest for Clements to present to the Legislature.

Please see CHANGE, Page 4A

Moslem group stresses demands

BEIRUT, Lebanon (AP) — The underground Shiite Moslem group which holds at least two Americans captive said Saturday it would not move "a fraction of a fingertip" to release them unless the United States makes further efforts to meet its demands.

A typewritten statement signed in the name of Islamic Jihad, or Islamic Holy War, urged U.S. officials to take "wider steps," but did not spell out what those steps might be.

The statement was written in Arabic and delivered to a Western news agency in Moslem west Beirut along with a black-and-white photograph of one of the hostages, Terry A. Anderson. Anderson, 39, The Associated Press' chief Middle East correspondent, was kidnapped March 16, 1985, in west Beirut.

The fundamentalist Moslem group also holds Thomas Sutherland, 55, the acting dean of agriculture at the American University of Beirut, who was abducted June 9, 1985.

Islamic Jihad is believed to be loyal to Iran's Shiite leadership. The statement came two days after President Reagan acknowledged conducting an 18-month initiative to improve relations with Iran, including sending it weapons and military parts.

The kidnappers reiterated their claim to have killed U.S. Embassy political officer William Buckley, who was kidnapped March 16, 1984. The statement charged Buckley was a CIA spy and said, "We have carried out God's just verdict against him."

Islamic Jihad claimed in October 1985 that it had killed Buckley, 57, of Medford, Mass., but did not produce a body. Lebanese Shiite and Western intelligence sources said they believed he actually died earlier, possibly after being tortured.

The photograph of Anderson showed him facing the camera without his glasses and with a faint smile on his clean-shaven face. He wore a dark striped shirt and appeared in good health.

Anderson wore a beard in all previous pictures released by the captors and in a videotape released last month.

Islamic Jihad freed David Jacobsen, administrator of the American University Hospital, on Nov. 2 after holding him 17 months.

Other groups have said they hold three other kidnapped Americans — Frank Herbert Reed, Joseph James Cicippi and Edward Austin Tracy.

"The American government should realize very well that we shall not resolve the issue of the hostages unless our demands are met," Islamic Jihad said in its statement. "We shall not budge a fraction of a fingertip on this."

The statement did not spell out the demands. The group previously has said it wants Kuwait to free 17 people convicted of bombing the U.S. and French embassies there in 1983. Kuwait has refused and the United States has said it will not pressure the Persian Gulf nation to change its stance.

Today's Index

Around Town	3F	Horoscope	5H
At Wit's End	3F	It's Your Life	5E
Bridge	5H	John Paul Pitts	1G
Business	1G	Letters	5B
Classified	9C	Lifestyle	1E
Court Records	8B	Local	
Crossword	5H	Obituaries	2B
Dear Abby	3F	On the Town	3H
Education	3B	Opinion	4B
Entertainment	1H	Reviews	3H
Gary Ott	1B	School Menus	7B
Have You Heard	2E	Sports	1C



William Randolph Hearst Jr.
Page 5B

Weather

Cloudy today with a high in the mid 70s. Details, color map on Page 14A.

Service

Delivery	682-5311
Want Ads	682-6222
Other Calls	682-5311

Couple captured 10 days after escape

SACRAMENTO, Calif. (AP) — A fugitive who hijacked a helicopter to swoop into a prison yard and the inmate girlfriend he flew to freedom were captured Saturday in a jewelry store as they tried to pick up wedding rings, officials said.

Ronald J. McIntosh and Samantha Dorinda Lopez were arrested without incident 10 days after the escape from the Federal Correctional Institution in Pleasanton, said Stanley E. Morris, director of the U.S. Marshal Service.

Neither was armed at the time of their arrest about 3:20 p.m. at Merksamer Jewelers in the Birdcage Walk shopping mall in Citrus Heights, Morris said in a statement.

The pair, who are expected to be brought before a federal magistrate this week, were in the custody of the U.S. Marshal's office in Sacramento.

A nationwide manhunt for the couple was launched after McIntosh allegedly flew a hijacked helicopter into a recreation yard at the prison Nov. 5, picked up Mrs. Lopez from the prison yard, and flew away.

Mrs. Lopez, 37, was serving a 50-year sentence for aiding and abetting a 1981 robbery of the State Bank and Trust Co. in Unadilla, Ga., that netted $50,000, which had not been recovered.

McIntosh, 42, had pleaded guilty earlier this year to a San Francisco-based futures scam that bilked investors out of an estimated $18 million.

He had been finishing a federal sentence for the conviction when he requested a transfer from the Federal Correctional Institution in Pleasanton to the federal prison at Lompoc, and was escorted to a bus station Oct. 28.

A model prisoner, he was to make the trip to Lompoc unsupervised. Instead, he escaped.

Officials believe McIntosh used a false name to charter a Hughes 500D helicopter for $420 an hour on Nov. 5, then forced the pilot at gunpoint to land in a rural area about 10 miles from Pleasanton and get out.

The man believed to be McIntosh, described by his lawyer as an experienced combat and test pilot who served in Vietnam, then flew the helicopter to the prison, landing in a recreation yard.

As surprised prisoners and staff members watched, Mrs. Lopez dashed across the courtyard and boarded the craft. No shots were fired and the helicopter took off less than 10 seconds after it landed, said Warden Rob Roberts.

The helicopter was found about nine hours after the escape 100 yards off a road about 15 miles south of the prison. Nearby, investigators found tire tracks believed to be of a kind used on four-wheel-drive pick-up trucks. McIntosh and Mrs. Lopez had worked together in the prison business office and had been seen walking together and holding hands, Roberts said.



AP Laserphoto

Listening as the People's Tribunal Court sentences him to 30 years in jail for violating Nicaragua's public security laws and other crimes against the state is American Eugene Hasenfus, left. His wife Sally, right, cries.

LET OUR FARM SOLVE YOUR GIFT PROBLEMS!



FOR COLOR BROCHURE
Call Toll Free 1-800-654-6887
(New Mexico 1-800-624-6025)
Ext. No. 67
STAHMANN FARMS, INC.
P.O. Box 550 Las Cruces, NM 88004

For Your Best Investment
MIKE LEWIS & associates, inc.
A Professional Real Estate Management & Leasing Firm.
OFFICE • RETAIL • COMMERCIAL
Space available - any size, any where, at your price.
Contact Steve McGuire
310 W. Wall, Suite 415
Midland, Texas 79701
915-687-0355

PERMIAN DIAGNOSTIC CLINIC
Abdul R. Baluch, M.D.
Luis E. Prieto, M.D.
Dipak D. Patel, M.D.
Internal Medicine and Gastroenterology
Accepting New Patients
2600 W. Illinois 684-8072 8 am.- 8 p.m. Everyday

Dr. James W. Carpenter
Optometrist
is pleased to announce the association of CERTIFIED OPTICIAN, MARK GREENE
- In office optical lab offers **1 hr. service** on Most single vision lenses • Bifocals 1-2 Days
- Most **contacts** fit in **one day**
- **1 year guarantee** on frames & lens breakage
- **Childrens exams**-3 yrs. & older
- Large selection of childrens, sunglasses & Fashion frames
- Senior Citizens Discounts

2101 N. Midland Dr. 689-0901
We fill all prescriptions



If you think losing weight is an impossible dream!
Meet Vicki Spakman of Midland 120 lbs. lighter
Due to Popular Demand
3 weeks for $59.00
The truth is, Nutri/System can help you lose weight beyond your wildest dreams. It's the fast, safe, deliciously easy-to-follow program that's individually designed just for you, so you know it'll suit your needs and your tastes. And Nutri/System takes care of everything for you to make it all so easy, you'll think you're dreaming.
Look below for the Nutri/System Center Nearest you. Call Today.
© 1986, Nutri/System, Inc.
nutri system weight loss centers
Call Nutri/System Now!
3 weeks for $59.00
Valid only at participating centers.
MIDLAND 1028 Andrews Hwy. 697-3089
ODESSA 2101 N. Grandview 368-4081
nutri/system weight loss centers
Offer expires Nov. 26, 1986
*Special does not include the cost of exclusive Nutri/System foods. As people vary, so does an individual's weight loss.
Over 675 Centers in North America.

CHANGE

(Continued from Page 1A)

Doran says the state budget is the next priority. Like all governors, Clements will give the Legislature a budget plan. Clements hopes the lawmakers will avoid the trash-can reception that usually greets a governor's budget message.

"Governor Clements, he'll come with his game plan, ...some innovative approaches that the Legislature will at least give a look-see at," he says.

Also high on the list is replacing most of White's 180 governor's office employees with Clements' people. "We're going to try to make it as smooth as possible," Doran says.

Clements hopes to know by Dec. 10 who among White's staff will stay. Bob McPherson, handling the transition from White's side, says that's important for 180 people, all of whom fear unemployment now.

"All the people who work in the governor's office wonder," McPherson says. "There's a great deal of uncertainty."

So far, Clements has announced only three top staffers:

— Doran, a 50-year-old attorney and former Democratic state representative from Del Rio, will serve as Clements' executive assistant. He started with Clements as legislative liaison in 1979 and took over the executive assistant job during the last two years of Clements' first term.

— Brooklyn-native Reggie Bashur, 34, will become Clements' press secretary. Bashur served as Clements' spokesman during the spring primaries and November general election campaigns.

— James Huffines, 35, vice chairman of the Bank of Dallas, will handle the thousands of appointments to state boards and commissions as Clements' special assistant for appointments. Huffines was co-chairman of the Clements campaign in Dallas County.

Doran says Clements has made no decision on another plum job — secretary of state. "The governor just hasn't had a conversation with me about that," he says.

Doran says he can place no faith in the rumor that Clements is considering appointing Judge Roy Barrera Jr. of San Antonio, the losing GOP candidate for attorney general, to the secretary of state job Barrera's father held 18 years ago under Gov. John Connally.

Other items on Doran's list include the actual inauguration — farmed out to long-time supporter Ann Quirk of San Antonio — and a major fundraiser tentatively scheduled for Houston in early December. That money will help re-pay the $2.6 million in loans Clements took out during the closing days of the campaign.

Although Doran stresses the groundwork his team is laying for Clements to avoid the early-term blahs, he is careful not to step on the Democratic toes still running around the Governors Mansion. "White's still governor and going to be 'till high noon on the 20th, and I'm very sensitive to that," he says.

HASENFUS

(Continued from Page 1A)

Monterrey said Hasenfus knew he "was supplying arms to counter-revolutionary groups."

"He did the crime voluntarily," he added. "He was in charge of throwing out the arms to counter-revolutionaries who operate in the interior of Nicaragua."

Both the prosecution and defense said before the verdict was announced that they expected Hasenfus to be convicted and given the maximum sentence.

Shortly after the verdict was read, U.S. Embassy press attache Alberto Fernandez, reading a prepared statement, said: "The Nicaraguan government orchestrated a show trial. His conviction thus comes as little surprise."

In Washington, a White House spokesman, Donald Mathes, said, "We're not surprised. The outcome was decided before the trial even started. It served no purpose other than to make propaganda."

State Department spokesman Pete Martinez said in Washington that Nicaragua convicted Hasenfus "with a maximum of publicity."

"The Nicaraguan government's treatment of Mr. Hansenfus violated many of his basic due process rights under both international and Nicaraguan law," Martinez said.

Hasenfus' sister, Donna, said at the family home in Marinette: "We thought we were all adjusted to the fact that he would be found guilty and would be sentenced, but the fact that there was no mention of a pardon has been a disappointment."

In a tearful statement at the International Press Club in Managua, Hasenfus' wife, Sally, told reporters, "Gene realizes that in accepting his job, he made a terrible mistake, a mistake for which we have all paid dearly.

"I would hope the sentence would be followed by a humanitarian gesture from the government."

She added: "I have only gratitude and love in my heart for the people of Nicaragua, who have treated me with kindness and courtesy rather than the hostility that circumstances would have warranted."

Hasenfus' brother, William, also attended the news conference but declined to say anything.

Hasenfus' attorney, Enrique Sotelo Borgen, told The Associated Press after the sentencing that he did not know if he would appeal the verdict. He said the maximum sentence was "customary."

Hasenfus, dressed in a white shirt, blue trousers and white tennis shoes, was present as the verdict was read in Spanish. He speaks little Spanish and showed no reaction to the sentence.

The tribunal then ordered that the verdict, which took about an hour to deliver, be read to him in English. Hasenfus then told the judge he wanted to appeal.

Justice Minister Rodrigo Reyes, the chief prosecutor in the case, told AP after the sentencing that he saw no reason why Hasenfus should be pardoned, as President Daniel Ortega has hinted.

The trial began Oct. 22, and in written final arguments, Reyes asked for the maximum sentences.

Sotelo Borgen had said his client should receive no more than the two-year sentence for terrorism. He argued the court lacked jurisdiction in the case because it was established to hear cases against Nicaraguans charged with counterrevolutionary activities.

In a statement to the court during the trial, Hasenfus said if convicted he would ask the tribunal to show compassion and let him go home.

Hasenfus was captured Oct. 6, one day after Sandinista troops firing a Soviet-made surface-to-air missile shot down his C-123 plane. He parachuted from the burning aircraft, which he said was carrying small arms and ammunition to the rebels. Three other crewmen — two American pilots and a Nicaraguan radio operartor — perished in the crash.

Hasenfus was the first American captured by Sandinista forces in the war against the Contras.

CHIEF

(Continued from Page 1A)

He said he might initiate a similar program here.

"Last month we did 3,300 of those on the desk; to me it is a great money saver."

Czech rewrote the department procedural manual in Tucson to eliminate waste, something he also might do here.

"I think you need to have a general set of rules that everybody has to follow," he said. "I know of departments that get bogged down in it. I know of one department that had two manuals that thick," he said, spreading his hands about eight inches apart.

The new chief said one of the first things he will do is meet all of the department employees, and make his philosophy known to everyone.

"We are going to sit down with some of the command staff...and I am going to discuss my philosophy of running a police department with them. We will take a look at the structure, the organization," he said.

"I believe in participative management. I believe that is one of the reasons I was hired. I want everyone's input — patrol, detectives, everybody. There is a lot a commander just doesn't know.

"I think we can put the department into a real functional and efficient system. I know there are probably going to be some people that will try and buck the system, but I hope it will only be a small minority."

Czech said he doubts he will make any sweeping changes immediately.

"I think what they have here is the core for a good police department," he said. "Mostly what it needs is someone to make decisions — and I have no trouble at all making decisions."

CITY

(Continued from Page 1A)

Other council members said the computer system is needed now to save money in the future.

"I think it's something we need desperately. It's like we're using a broom when we need a vacuum cleaner. It's one of those investments we need to make for the future," said Katie Heck.

Ms. Heck said she hopes the money to fund the mapping system could be found from different sources including private.

"I'm hoping maybe it's possible to get some of it donated. Maybe a private individual would give the city a boost," Ms. Heck said.

Gordon Marcum said, "I'm in favor of the system. It will make the collection of data much more efficient than it can ever be by just hiring more and more draftsmen."

But Marcum said the council will be "creative" in funding the system and will probably take money out of the surplus water and sewage fund.

The system would allow employees to make new additions on city maps by using computer instead of having to redraw the maps up to nine times, Baker said.

When a new subdivision comes in, it has to be drawn into many separate maps including a base map, a water subdivision map and a sewer map.

"It takes only one time to accomplish what is taking eight or nine times drafting the subdivision on a map," he said.

Maps can also be produced at different scales on the computer and be reprinted at the push of a button, Baker said.

Planning and Development Director Richard Hennessy said, "We're looking for a way to be ready for the next growth period so we can do it in an efficient way with a small staff."

The system will also organize all the zoning information about property and immediately tell city workers which water valves turn off which lines if there is a break in a line.

A history of streets and traffic signal problems can also be stored into the computer to help with future repairs, Baker said.

While department heads say the system will make their offices more efficient, no staff members are expected to be cut.

But the system will allow the departments to handle more work without adding staff, Baker said.

On Nov. 25 the council will be presented with a staff recommendation on how to finance the information system.

ESP

(Continued from Page 1A)

— There has been an oil import fee in place since 1932, therefore an increase to establish a minimum price floor for domestic production would only be a modification of an existing tax.

Preservation of domestic oil production and the infrastructure of service and supply companies which supports it is crucial to U.S. national security, Sams said.

"Domestic producers are a major component in the national security equation — not simply military security — but economic security of our entire energy-oriented society," said Sams, who has been an independent oil operator in Midland for more than 30 years.

"We would be naive to believe that Congress and the president don't recognize that the oil and gas industry is in trouble. What they don't realize is who delivers the bulk of domestic production and future reserve additions — independent oilmen."

The economic reverberations from the petroleum industry's woes are beginning to be felt on a national scale by steel companies, automobile manufacturers and others, Sams said. "Now is the time to take action to save our area's primary industry," he added.

The local ESP group, which will meet at 5 p.m. Thursday at the Midland Hilton, is seeking to add supporters to a roster which includes U.S. senators, congressmen and governors from oil-producing states; independent producers, royalty owners, and drilling contractors associations; and, a broad base of corporate and individual members from both inside and outside the petroleum industry, Sams said.

Effort to hike oil price faces difficulties

New York Times News Service

QUITO, Ecuador — The move by key oil exporters here to raise petroleum prices by $3 a barrel, to $18, was lauded by industry analysts on Saturday as an attempt to stabilize the market. But they said the move faced many difficulties and was unlikely to succeed without sharp cuts in production.

Half a dozen oil experts in the United States said by telephone that the recommendations on Friday by the pricing committee of the Organization of Petroleum Exporting Countries would probably raise prices a very small amount this coming week. But they said that even if, as expected, it is approved by the full OPEC group in December, the measure would not solve the fundamental problem — a world oil glut that is keeping prices low.

"It is a good plan, and if they pull it off it would have a tremendous stabilizing effect on the market," said John H. Lichtblau, president of the widely respected Petroleum Industry Research Foundation in New York. "But it will be very difficult to carry out. There will be great resistance by oil buyers."

The three OPEC ministers here, from Kuwait, Ecuador, and Libya, urged the group to return to a fixed price system, ending a year of price wars that halved the world oil price and severely hurt all oil producers as well as the American oil industry. The proposal is for an $18 "take it or leave it" price, meaning that if buyers refused to pay that figure they could theoretically be deprived of OPEC's total export of about 15 million barrels a day.

The non-communist world uses about 46.5 million barrels a day of oil, of which 17 million is from OPEC, which consumes 2 million barrels itself. If buyers refused to take OPEC oil at $18, they could make up the shortfall for a while by drawing down brimming inventories outside OPEC and through increased production by non-OPEC suppliers.

But eventually the world would have to pay OPEC's price, the analysts said. They stressed, however, that it was unlikely that OPEC could withstand the loss in revenues for the weeks or months it might take for the current glut to be worked off.

"We are talking about a game of chicken," said William Quandt, a senior fellow and Middle East oil expert at the Brookings Institution in Washington. "It would be interesting to see who cracks first — OPEC or the consumers of its oil." He said a discipline unprecedented in OPEC's history would be required for financially strapped members to resist selling below $18 a barrel.

William L. Randol, an oil analyst at the First Boston Corp., said there was "no question" that OPEC could force prices up to $18 a barrel if members did not cheat. He said the 13-nation group had become much more disciplined after watching its price war cut prices from $28 a barrel last December to $7 in August before they recovered to $15 at present.

Midland Reporter-Telegram
A Hearst Newspaper

Published by Midland Newspapers, Inc., evenings, except Saturday, Sunday and Holiday Mornings, 201 E. Illinois Street, P.O. Box 1650, Midland, Texas 79702 (USPS 461-900)

Charles A. Spence President and Publisher
James E. Servatius, Editor
Raymond L. Dumont, General Manager
Richard D. Hardin, Advertising Director
Clinton E. Yonts, Circulation Manager

HOME DELIVERY

PAID-IN-ADVANCE

	1-Yr	6-Mos.	3-Mos.	1-Mos.
7 days	$77.00	$39.00	$21.00	$7.00
Weekends	$66.00	$33.00	$18.50	$6.50

MAIL RATES

	1-Yr	6-Mos.	3-Mos.
Evenings and Sunday	$96.00	$48.00	$24.00
Evenings Only	$78.00	$39.00	$19.50
Sunday Only	$63.00	$31.50	$15.75

Foreign and other rates furnished upon request. All subscriptions payable in advance.

NEED TO CALL CIRCULATION?
Dial 682-5311
Monday-Friday
Delivery Information 8:00 a.m.-7:00 p.m.
Billing 8:00 a.m.-5:30 p.m.
Saturday-Sunday
Delivery Information: 7:00 a.m.-11:00 a.m.

Open records laws 'need change'

STATE

AUSTIN (AP) — The 1987 Legislature must change the state's open records and meetings laws to increase public and press access to what government officials are doing, the president of the Texas Freedom of Information Foundation said Saturday.

Ralph Langer, vice president and executive editor of The Dallas Morning News, told a media law conference that many Texas public officials have a "general blindness" about open records and meeting laws.

"We run into just a lot of amazingly obtuse public officials who have seemingly no concept, certainly no committment, to the idea that the public has a right to know what its public officials do," Langer said at the session sponsored, in part, by the State Bar of Texas.

The Freedom of Information Foundation will push for the following specific changes in the law next year, Langer said:

— Revising the Open Meetings Act to guarantee that video cameras will be allowed into public meetings.

— Shortening the time period that government agencies have to meet open records requests filed by the public of press.

— Reducing the costs charged by government agencies for copies of public information.

— Requiring the tape recording of executive sessions that are closed to the public.

— Tightening provisions that now allow "sub-groups" of public bodies to meet in private.

Langer said guaranteeing video camera access to public meetings will be among the top goals. Attorney General Jim Mattox ruled earlier this year that because the existing Open Meetings Act does not mention video cameras, public officials can bar them from meetings.

The topic came up last year when Titus County commissioners in Northeast Texas barred a small, local cable television company from broadcasting commissioners court meetings.

"Technically, the way the law reads now, television cameras could be banned from any public meeting in the state of Texas," Langer said.

Computerized tattletale tracks absent, tardy high schoolers

SAN ANTONIO (AP) — High school students at several area schools are being tracked by a computerized tattletale that telephones each day they are absent or tardy and delivers a recorded message from the school principals.

Before installing the system earlier this school year, Judson High School was faced with an average of 200 tardies and 200 absences daily among its 2,600 students.

Two attendance officers faced the task of trying to contact the parents of each student,, Principal Eddie Parsley said.

"Maybe we could contact 10 percent," he said. But thanks to the computer, Parsley's voice and message reaches 100 percent of parents.

"The success is reflected in our attendance, which is up 1 percent" to 95.3 percent, Parsley said.

The absentee rate has dropped to an average of 130 students, close to the number of valid excuses, he said. Tardies are down considerably, too, he said.

Between 5 and 9:30 p.m., hundreds of people answering their telephones in the Judson School District hear "Hello. This is Eddie Parsley, principal of Judson High School. Our records indicate your student was absent one or more periods today."

The parents of all students who were absent or late for class — valid or not — are called. If the computer is thwarted five times by a busy signal or no answer, a school official tries to call the next day.

Harlandale and McCollum high schools have initiated a similar program this year that calls the homes of students who were absent when daily attendance rolls are taken at mid-morning.

Battleship Texas showing signs of age, neglect

LA PORTE (AP) — An estimated 200,000 visitors to the Battleship Texas each year peer through portholes and squeeze through the narrow hallways once used by sailors in both World Wars.

They pause to touch the guns poised on the ship's deck and gaze at the Houston Ship Channel and the San Jacinto Monument, which looms nearby.

But what most of those visiting the ship might not notice are the tell-tale signs of age and severe neglect.

Dark, rusted rooms remain closed, and some have not been opened for decades. And even some areas open to visitors need sprucing up.

"It's a shame," battleship curator Margarita Marders says. "To see these compartments and think they let them go like this."

When commissioned in 1914, the USS Texas was praised as the most powerful weapon in the world.

The Texas, active for 32 years, patrolled the Atlantic Ocean and the North Sea during World War I, and the 1,800-man ship was used in World War II to provide cover fire in several troop landings, including D-Day in Normandy.

Now, the last of the dreadnought vessels sits in mud. Since returning to Texas in 1948, the ship sprang several leaks and it is not known whether it can even float.

Drydocking and restoring the battleship would cost an estimated $6 million, with $4 million more needed to finish repairs and build a museum for artifacts from the vessel, said Doug Williams, president of a Houston firm hired to organize fund-raising efforts for restoration.

About $500,000 had been raised by September, Williams said, but the renovation project got a much-needed shot in the arm earlier this month when Congress passed a $285 billion continuing military appropriations bill that includes $5 million for the battleship.

"We've got about 1½ years before (the battleship) is beyond the point of no repair," Williams says. "It's in serious danger."

Maxine's Hairstyling
November Tuesday-Thursday Specials
Men's Cuts only $7.50 — cruise flat top-anyway
Perms $35.00 — including cut or blowdry
Shampoos and Cuts $10.00
Foil Highlighting $45.00 — includes cut & style
Natural Looking Solar Nails $40.00
Must mention this ad to recieve special price.
688-3314 NO COUPONS
CLAYDESTA NATIONAL BANK BLDG STE 1270
(NORTHEAST OUTSIDE ENTRANCE)

SMART MONEY

This year consider the diamond alternative — *Diamontrigue* — the source for diamond simulants in 14K gold.

Simulated diamonds have been around for centuries. They looked good for a time, but soon lost their color. At *Diamontrigue*, we guarantee our diamond simulants will *never* lose their color and brilliance. And we put our guarantee in writing.

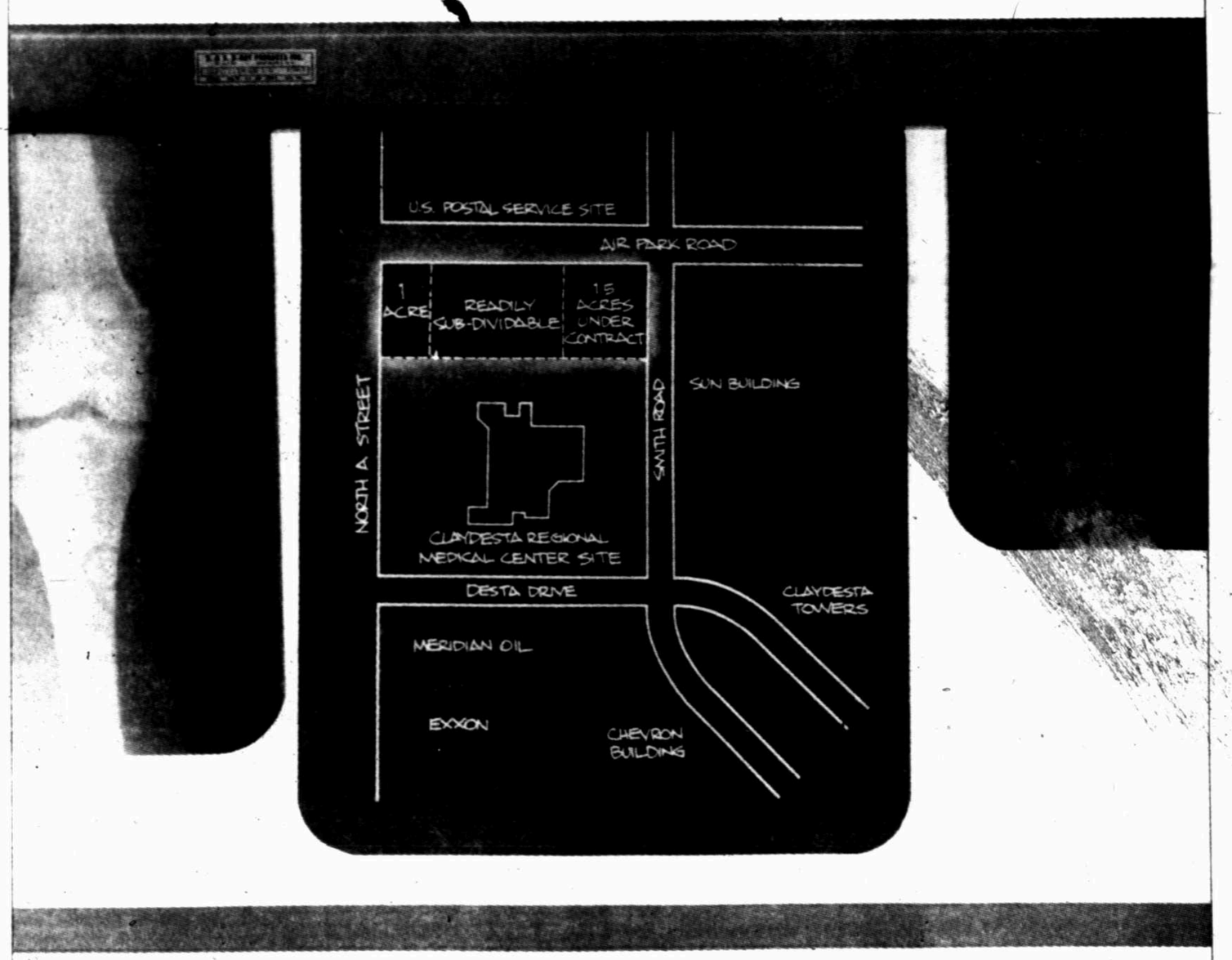
Come and see for yourself. Bring in your diamond and compare.

All major credit cards accepted.
Free gift wrapping, of course.

Diamontrigue™
"If you don't tell, we won't"

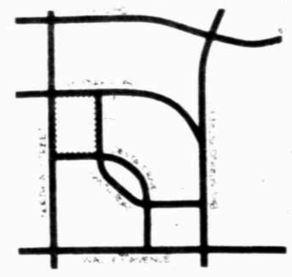
The Market Place — University at Parkway, Odessa
362-0056
IN LUBBOCK: 2811 SOUTH LOOP 289 • (806) 745-7522

A HEALTHY OPPORTUNITY FOR CLAYDESTA TREATMENT!



Medical Tracts Available Adjacent to The ClayDesta Regional Medical Center Site:

- Financing Available
- Convenient to:
  - New U.S. Post Office
  - ClayDesta National Bank
  - Midland Air Park
  - Wadley, Airpark Drive, Loop 250, Big Spring and North "A" Streets
- All Utilities in Place



Announcing for sale ClayDesta Plaza property adjacent to the site of the new ClayDesta Regional Medical Center. This property is ideally suited to doctors offices, clinics, pharmacies, laboratories and other traditional medical support services that surround a major medical facility.

Get in on the ground floor development of ClayDesta Regional Medical Center. Call Mike Fawcett, Randy Hutton or Bill Sandlin and find out for yourself how affordable ClayDesta quality can be.

ClayDesta CORPORATION
Building on a Commitment.
688-3000

Introducing
Colibri
European Facial Treatment



Europeans have known the secrets to beautiful skin for centuries. At last, the secrets of the past and the latest advances in modern technology, together, for the finest skin care ever. Come in for a free facial and skin analysis.

Now Available at
The Styling Salon
J.C.Penney
Midland Park Mall
Mon - Fri 8-9
Sat 8-7
Sun 1-6
699-6541

Judge indicted on 11 counts 'won't step down'

FORT WORTH (AP) — A state district judge indicted on charges that he granted favorable treatment to women who had sex with him says he will not step down from the bench pending the outcome of the case.

Federal grand jurors Friday accused Judge Tom Cave and two other men — attorney Ronald W. Aultman and bail bondsman Joe Dorsey Adams — of conspiring to violate the civil rights of at least eight women between October 1982 and January 1986.

In one of the cases, jurors alleged that Cave had a sexual encounter with one woman 90 minutes before her court hearing.

"I have no intention of being intimidated," Cave said of the 11-count indictment. "I've been on this bench 12 years, and a lot of people have tried to intimidate me. It hasn't worked then, and it's not going to work now."

All the women had criminal cases such as drug possession and prostitution pending in Tarrant County courts. In cases not pending in Cave's court, he requested other judges to dismiss prior convictions or shorten probated terms of women with whom he had been intimate, the indictment said.

Cave, 56, also reinstated or reduced probation for several women and at least twice supplied money for a woman to use as her probation fee, the indictment said.

The 18-page indictment accused Cave, Aultman and Adams of conspiring to offer the women courtroom favors if they would become intimate with the judge. Adams and Aultman contacted some of the women and arranged for an initial meeting with Cave, sometimes in his judicial chambers, the indictment said.

Cave allegedly had sexual encounters with women probationers in his home and two Fort Worth hotels. On one occasion, it said, he took nude photographs.

In a February 1985 encounter, Cave took a woman to his house and "kissed her, tried to remove her clothes and told her he would put in a good word for her and help her out of trouble," the indictment said.

In another case, the indictment said, Cave had sex with Rachel Perez Tallent, a former prostitute to whom he later became engaged, about 1½ hours before he presided at her hearing. Cave said the engagement ended late this summer.

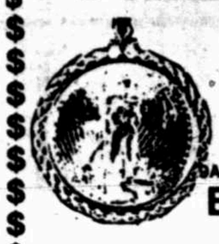
The indictment charged Cave with one count of conspiracy to violate the civil rights of female defendants, four counts of misdemeanor civil rights violations and three counts of mail fraud. He faces a maximum penalty of 29 years in federal prison and a $1.1 million fine.

Aultman, 70, was charged with one count of conspiracy to violate the civil rights of female defendants, one count of misdemeanor civil rights violation, three counts of mail fraud and three counts of witness tampering. He faces up to 56 years in federal prison and a $1.75 million fine.

Adams, 80, was charged with one count of conspiracy to violate the civil rights of females, two counts of misdemeanor civil rights violations and three counts of mail fraud.

Tim Evans, a Fort Worth attorney representing Cave, criticized Fort Worth police tactics used in the investigation, saying that government investigators had granted immunity to witnesses.

VILLAGE COIN SHOP



No. 19 Village Cir.
685-1711
9AM to 6 PM Mon.-Fri. 9AM to 3PM Sat.



BUY-SELL-TRADE

UNTIL DECEMBER 1st
1 oz. Silver Rounds - Standard Mint - Spot + 75¢

NOW CARRYING NEW
U.S. GOLD COINS IN STOCK!
Special! The New $5 Gold Piece In The Bezel $199.00
We also have the Best Line of Coin Jewelry
in the Permian Basin at the Best Prices!

STATE in brief

Abilene man arrested as suspect in rapes, assaults

SAN ANGELO (AP) — An Abilene man arrested as a suspect in two rape cases was charged Friday with aggravated sexual assault in connection with four assaults that occurred in four separate cities, officials said.

Raymond Bruce Campbell, a 38-year-old traveling salesman, was arrested Wednesday in San Angelo after patrol officers spotted a car that fit the description of one seen at a San Angelo victim's home.

Campbell was charged with aggravated sexual assault in cases from San Angelo, Stephenville, Richland Hills and Hurst and with attempted sexual assault in a Stephenville case.

Campbell also is a suspect in an Erath County case. He was being held Friday in Tom Green County on bonds totaling $775,000.

In the San Angelo case, a woman told police she was raped Tuesday in front of her two daughters by a man who answered a newspaper ad she had placed to sell her home.

The Stephenville and Hurst rape victims also had placed newspaper ads and claim their attacker was a man who answered the ad, officials said.

Missing sailboat found

CORPUS CHRISTI (AP) — The Coast Guard used a helicopter and a rescue ship to search for a sailboat lost in the Intracoastal Waterway Friday, until the missing man and his sailboat were found — moored safely at Snoopy's Pier.

"That happens sometimes," said Coast Guard Officer Ted Short.

Harry Marklin left Port Aransas Wednesday in his 27-foot sailboat, the Jean Ann, Short said. He was reported missing at 5 p.m. Thursday by a friend who was supposed to sail with Marklin to Port Isabel.

The Coast Guard searched the waterway and the Gulf of Mexico Thursday night and again Friday morning until about 10 a.m., Short said. That's when Marklin telephoned his wife to tell her he was safe and sound under the Kennedy Causeway at Snoopy's.

Apparently, Marklin only sailed from Port Aransas to Snoopy's — not to Port Isabel, Short said.

Man charged in two deaths

NASH, Texas (AP) — A 63-year-old East Texas businessman was charged in the deaths of two men found shot in the head at his leasing company Friday, officials said.

Ray Allen Norton was released on bond of $20,000 after being charged with murder in the deaths of William Bailey, 45, of Pleasant Grove, and Preston Earl Thomas, 51.

Police were dispatched around 6 a.m. to Norton Equipment and Leasing where they found Norton, his attorney, B.A. Britt, and two bodies.

"Both (bodies) were on their back, and apparently both had been shot one time," said Bowie County peace justice John Carson, who pronounced the men dead.

At the scene, police found two weapons — a .38-caliber pistol and a .45-caliber handgun.

Norton and Bailey were co-defendants in a 1985 civil lawsuit involving trucks they jointly owned. Bailey was serving 10 years probation for stealing 204 cases of frozen meat, authorities said.

Youth given 99 years

HEREFORD, Texas (AP) — A 17-year-old youth was sentenced to 99 years in prison Friday after his conviction for a murder that prosecutors called "brutal, savage."

Jurors also convicted Isai Benitez of using a deadly weapon to kill 57-year-old Angeline Lindeman on May 16, which will reduce his chance of getting an early release for good conduct.

"This crime was brutal, savage," Deaf Smith District Attorney Roland Saul told the jury. "It was unnatural how mean he was to her."

Mrs. Lindeman's body wasn't discovered until firefighters responded to a call that smoke was coming from her home on May 18. Evidence showed she had been killed two days before.

Benitez said he hit Mrs. Lindeman in the head, stabbed her and set the fire. The blaze destroyed only curtains and a couch before sputtering, smoldering for two days and breaking out again May 18.

Benitez turned 17 on the day Lindemann was killed. He has remained in Deaf Smith County Jail, unable to post a $50,000 bond.

Sweater SALE for MEN & WOMEN



15.99
Reg. $23
A. Men's Puritan sweaters. Just in time for cool weather ahead, our most popular pullovers are on sale. Of soft, washable Orlon® acrylic in your choice of eight basic and fashion colors. Sizes s-xl. V-neck vest, reg. $18, **sale 12.99**

14.99
Orig. $20
B. Misses sweater vests. Button front styling in rib and pointelle stitch acrylic. By Westbound in a wide array of bright and basic colors, sizes s-m-l.

19.99
Orig. $30
C. Famous maker sweater vests. Meant for layering over shirts or lighter sweaters. Choose crewneck pullovers in several patterns from Beldoch Popper Cotton or acrylic knit in popular colors, misses sizes s-m-l.

19.99
Reg. $30
D. Young men's sweaters. We have selected a special group of sweaters by Ocean Pacific® and Gary® Reed, and reduced them by 33%. You'll find a range of styles and colors, all calculated to please the younger man. In sizes s-m-l-xl.

29.99
Orig. $50
E. Fenn, Wright & Mason sweater. Here's a cuddlesome sweater of soft angora/lambswool/nylon. Sweatshirt styling with removable shoulder pads. In an array of vibrant solids for sizes s-m-l.
Not available at Southwest Military Drive Plaza

27.99
Orig. 37.50
F. Men's designer wool sweater. Full fashioned crew neck pullover sweater with the familiar embroidered logo of its famous designer. Pure Shetland wool in a wide selection of traditional and fashion colors. Sizes s-m-l-xl.

29.99
Orig. $40 to $44
G. Misses Westbound sweaters. Your choice of a polo style collared long sleeve sweater, or a short sleeve version with v-neckline. Of cotton and acrylic in a range of bright colors for wear all season. In misses sizes s-m-l.



SHOP DILLARD'S MONDAY THRU SATURDAY 10-9; SUNDAY 1-6; MIDLAND PARK MALL; 697-7911.
AMERICAN EXPRESS CARD WELCOME

Dillard's

99¢



SALE *Northern Bath Tissue*
Limit 2
4 Roll Pkg.

99¢



SALE *Jumbo Gift Wrap 40 sq. ft.*
Limit 2



1.09
SALE *Texas Style Potato Chips*
7-Oz. Bag Limit 2

1.59
SALE



Coke Drinks 12 Oz. Cans
• Classic Coke • Sprite • Cherry Coke • Diet Coke
Limit 2 Cases

WALGREEN'S AT 215 ANDREWS HWY.
NOW OPEN DAILY 8:00 A.M. TO MIDNIGHT

99¢



SALE priced
Pack of 100 Paper Plates
9" diameter plates, Walgreens brand.

Walgreens
The Shopper's Center

BRIGHT BUYS
SALE

Sale Priced Sun. thru Wednesday, November 18

1.89



SALE priced
Limit 2
Gandy's Ice Cream
½ Gallon rounds
Assorted flavors

99¢



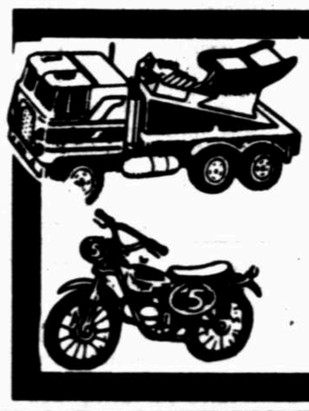
Paper Plate Holders 4's
Reusable bamboo for BBQ buffets

1.19



Blue Diamond Almond 6 oz.
Choice of 4 colors
Limit 4

3 FOR $1
SALE *Speed Wheels*



Die-cast toy vehicles

2.09
SALE

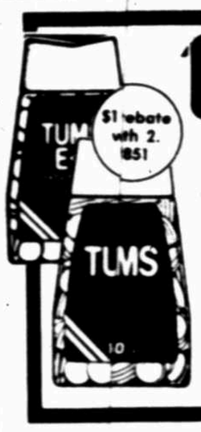


Gandys Dairy Gold Milk 1 Gallon

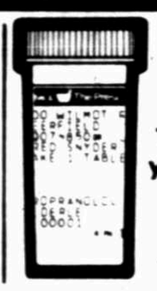
WalgreensCoupon
NO NEGATIVES NEEDED
Regular or instant camera film 2¼ x 3¼, 3¼ x 3¼, 3¼ x 4¼ or 3¼ x 5 inches
COLOR PRINTS from Color PRINTS
Original print size only **59¢**
This NO LIMIT COUPON must accompany order Thru 11 18 86

WalgreensCoupon
COLOR PRINTS from Color NEGATIVES
135 126 110 or Disc film only. C-41 process only. 10 each from 1 negative or 1 each from 10 negatives **10/1.99**
This NO LIMIT COUPON must accompany order Thru 11 18 86
Not applicable to super size prints

The Health and Beauty Center



2.59
SALE priced
'Tums' Antacid
Choice of regular or flavored 150's. Or extra strength 96's.



Quality and Savings
Two ingredients you get in every Walgreens prescription



6.99
Gold Seal
Vitamin C Tabs, 400's
Vitamins are safety sealed and dated for freshness. 500mgs.

1.00



SALE priced
'Bic' Butane Disposable Lighters, 2's
With adjusting flame. In assorted colors.

3/$1



SALE reg. 79c ea.
Storage Basket, Sm.
Great for sewing supplies, crafts.

THE PHOTO CENTER

Complete Photo Package
'Memories by the Dozen'



all this for just **9.99**
• Two 8x10" prints
• Two 5x7" prints
• 8 Wallet size
Made from 35mm negatives, or any size color print.

Limited time thru November 22
Get Second Set of Prints for
NICKEL-A-PRINT
Any type of film. 110, 126, Disc, 35mm. Order one set of color prints and get a second set at ONE NICKEL per print. Original color print orders only.

YES! A Second Set of Super Size Prints for **NICKEL-A-PRINT**
Deluxe 35mm 4x6" color prints with original Super Size print orders only.

SUPER SIZE PRINTS, TOO!

Slimline Photo Cards



PRICED FROM **7.99**
3½x7" full color photo cards. Horizontal or vertical. 4 styles, matching envelopes.

Total of 90 sq. ft.
WHITE TISSUE
25 SHEETS
2/$1
Coupon sale thru 9 27 86
Limit four

2.99
SALE
Bundle of Tube Socks
5 pack of mens & boys

99¢



SALE priced
Pack of 4 Eveready C's or D's
Quality silvers for general purpose use.

29.99
SALE reg. $34.99
GE Micro-Recorder
Records two hours on a single micro-cassette. 2-speeds
3-325



34.99 SALE reg. $39.99
GTE Clock Radio Phone
AM/FM band, snooze alarm, pulse or tone dialing, privacy button, more.

Perfection 1250-Watt 'Mini Pro'
2-speed hair dryer.



$ REBATE
Sale Price 9.99
Mail Rebate −6.00
After Rebate 3.99 #811

11.99
SALE reg. $12.99
Maxell High Grade Video Tape, 2-Pak
L-750 or T-120 tape.
Free storage rack.
Buy 4 tapes, get 1 free!
Mail-in rebate #778



2.19
SALE priced
Pack of 4 GE 'Miser' Light Bulbs
Help save on energy 55 70 or 95 watts.



2.69
SALE Gillette
Right Guard Spray
10 oz. bronze or 6 oz. silver choice.



25% off
Watches By Casio



Giant Photo Posters
Give your favorite people celebrity status. Made from 35mm negatives, slide or prints up to 5x7 only.
9.99 16x20 inch
14.99 20x30 inch



Color Photo Puzzle
A Great Gift!
Photo of your choice will be converted into an approximate 8x10 inch rectangular puzzle. Supply color negative only.
ORDER EARLY
6.99



99¢
SALE reg. $1.49
Cutex Perfect Color for Nails
With protective sealer for lasting colors.



TMD BEER SPECIALS EVERYDAY LOW PRICES...



8.99
Lite Suit-Case
12 oz. 24 pk.



2.89
Seagrams Coolers
Peach, Original And Golden.
4 pack



4.89
Coors Beer Reg. or Light
12-pk.
12-oz. cans



2.29
New York Seltzer
Assorted flavor
10 Fl. Oz. 6 Pack Bottles

4511 NORTH MIDKIFF
OPEN DAILY 9 A.M.-9:30 P.M.
OPEN SUNDAY 10 A.M.-6 P.M.
RX DAILY 9 A.M.-9:30 P.M.
RX SUNDAY 10 A.M.-6 P.M.

Our policy: each advertised item must be readily available for sale at or below the advertised price at all stores, unless specifically noted in this ad. "As Advertised" signs point them out. Sale-period prices are noted by word "Sale" or coupons. Any others are our everyday low prices. Some regular prices quoted may vary in some stores. Items advertised with rebate are subject to conditions & limits established by manufacturer. Right reserved to limit quantities on all items. WALGREEN CO. 1986

215 ANDREWS HWY.
OPEN DAILY 8A.M. 'TIL MIDNITE
OPEN SUNDAY
RX DAILY 8A.M. 'TIL MIDNITE
RX SUNDAY

Inspectors await cross-border shoppers

EL PASO (AP) — Extra U.S. Customs inspectors will be on hand this year to help battle the annual holiday crush of cross-border shoppers, officials said.

Thirty inspectors from all over the country have volunteered for temporary transfers to help the holiday lines on El Paso's international bridges move a little faster this year, said Larry Neal, press secretary for U.S. Sen. Phil Gramm, R-Texas.

Their help will keep all lanes open on the Paso Del Norte Bridge and make the Zaragosa Bridge fully operational, he said.

Don Sherman, El Paso district director of the U.S. Customs Service, said he'd not been told the exact number of inspectors to be arriving but that, "while they're here, we expect to be able to man all the customs lanes."

Customs inspection officers presently available number 74, Sherman said.

Sherman said the new inspectors, drawn from all over the country for 30 days of temporary duty at the El Paso international bridges, all are at least journeyman-level inspectors and will need little training.

He said his office will be trying to extend their temporary-duty tours beyond 30 days to assure an added presence through the holidays, when more shoppers and visitors use the bridges than at other times of the year.

Customs in El Paso has a 50-50 arrangement with the Immigration and Naturalization Service for manning the entrance lanes at the Bridge of the Americas and Paso Del Norte bridges, and the INS is making efforts to put more inspectors on the bridges during the holiday season.

"We have guaranteed the public that all the lanes necessary will be opened at (Bridge of the Americas) and downtown from 6 a.m. to 10 p.m. from Nov. 24 through Jan. 3." Henry McGehee, deputy district director for the INS.

Rifles to be delivered should 'even odds' in border war

SAN ANTONIO (AP) — Semi-automatic rifles scheduled for delivery to the U.S. Border Patrol should help even the odds in the war against machine gun-toting drug smugglers, an area Border Patrol official said.

The Immigration and Naturalization Service has said that Border Patrol agents along the U.S.-Mexico border will receive about 1,000 M-14 assault rifles.

The move is designed to combat what immigration officials say is the increasing number of heavily armed drug traffickers making their way across the 2,000-mile-long border.

Joe Garza, chief patrol agent of the Laredo Border Patrol sector, said about 40 of the rifles were bound for his sector.

The Army assault rifles were requested several months ago and are expected to arrive "sometime soon," Garza said, adding that the Laredo sector also has asked for additional night-vision scopes and electronic sensorsto detect human movements in the dark.

"We are becoming more and more involved with criminal aliens," Garza said, "and more and more of them are armed."

There are 228 Border Patrol agents, administrators and other staff members in the Laredo sector, which stretches from Zapata to Dimmit counties and includes San Antonio, Garza said.

Border Patrol officials reportedly also are negotiating with the Army to obtain armored personnel carriers on a trial basis.

But Garza said there are no plans to have carriers in the Laredo sector. "We don't expect any and I don't think we need them at this time."

The M-14 rifles — which will replace pump-action shotguns currently used by Border Patrol agents — will be used in dangerous situations only, Garza said.

"We won't be walking down the streets with M-14s on our shoulders."

Garza said the new rifles are part of a stepped-up effort to battle drug smugglers, who have become increasingly more violent.

"The shotguns are just weapons for short range," he said. "These are just much better weapons."

There have been no gunfights in the sector this year, Garza said, but in past exchanges of gunfire, drug smugglers and aliens have been armed with automatic rifles of their own.

"When they have shoulder weapons and you have a handgun, you're at a disadvantage," Garza told the San Antonio Light. "These will even it up a little bit."



CAPITAL SCENE

Ladder of law has top, bottom just as wealth that pulls strings

By STEVE LEVINE
Reporter-Telegram Austin Bureau

AUSTIN — Back in his mid-1960s muckraking days, Bob Dylan penned "The Lonesome Death of Hattie Carroll," the plaintive tale of a Baltimore socialite charged with the murder of a poor maid.

As he lays out the story — stressing the socialite's high station in life and the maid's lowly situation, pointing out the lack of provocation for the attack — Dylan warns his listeners to hold their tears 'till the end.

In the final courtroom scene, the trial judge pounds his gavel "to show that all's equal and the court's are on the level and that the strings in the books ain't pulled and pursuaded and...that the ladder of law has no top and no bottom." The judge proceeds to hand out a six-month sentence.

"But you who philosophize disgrace and criticize all fears," Dylan wails in the final refrain, "bury the rag deep in your face, for now's the time for your tears."

The obvious point: The ladder of law HAS a top and bottom, and those who have the wealth to pull the strings do.

But that was 20 years and 1,200 miles away, you say, what does that have to do with today's Texas? Well, we're going to make the connection between money and the law again. In this story, however, the trial judge becomes a state Supreme Court justice and the defendent's individual wealth becomes a bevy of lawyers' campaign contributions.

Chief Justice John Luke Hill has begun an earnest effort to pursuade the Legislature next year to do away with Texas' system of electing judges along party lines. Hill favors a system where judges are appointed on merit and face periodic votes of confidence with the voters.

An option that Hill isn't pressing — an option that received from 35 percent to 54 percent support in a recent Bar poll — would keep some sort of citizen selection for judges, but impose "reasonable limits on financial contributions." A few snapshots from this year's campaign finance reports indicate that lawmakers ought to take a good hard look at some reasonable limits, particularly when it comes to the High Court itself.

In the last month of the fall campaign, for example, seven attorneys or law firms donated $5,000 or more to Democrat Oscar Mauzy's successful race for Place 1 on the Supreme Court. Trial lawyer Joe Jamail of Houston topped the list at $25,000, followed by David Perry of Corpus Christi.

In the spring primaries, Port Arthur trial lawyer Walter Umphrey's firm donated $20,000 to losing Democratic hopeful Jay Gibson. Umphrey and his partners also gave $10,000 each to Mauzy and incumbent Justice Robert M. Campbell.

The problem here is that folks like Jamail, Perry and Umphrey are rather successful attorneys, and as such practice occasionally before the Supreme Court. Both the donating lawyers and the receiving judges say the contributions won't affect how the court rules on cases involving the big givers' clients.

That very well may be true, but big numbers like that have to make you think. Earlier this year, a controversy arose over allegations that Justice C.L. Ray went out of his way to perform some judicial favors for one of his top campaign financiers.

The controversy, which at one time threatened a constitutional crisis between a legislative investigating committee and the Supreme Court, eventually petered out. But the aspersions cast on Ray and the rest of the court did little to inspire public confidence in the state's highest court.

Texas politics being what they are, one of these days an influence-peddling charge is going to stick unless the Legislature takes high finance out of the quadrennial contests for the Supreme Court.

A corrupt civil case doesn't quite catch the headlines like a millionaire's muffed murder trial. But the stakes, especially for attorneys whose income depends on the judgements they win for their clients, are too high to ignore.

The so-called "tort reformers" are already attacking trial lawyers' contingent fees as part of their plan to crack down on personal injury settlements. Maybe the high rollers themselves could defuse some of that by using their considerable legislative clout to push for some reasonable limits on campaign giving before some big-bucks attorney climbs right up the "ladder of law" and ruins it for the poor Hattie Carrolls of the world.

Steve Levine heads the Reporter-Telegram's Austin Bureau

PLAYTEX®
18 HOUR® SALE
save 29% to 37%
10.99

18 Hour®, the support bra from Playtex® that has been universally acclaimed for its exceptional fit and all-day comfort. The exclusive, breathable Spanette® fabric of nylon/spandex stretches in every direction and moves as you do.

Style 20/27 features lace cups and stretch side and back panels. In beige and white. Sizes 30-40 B, C, reg. 15.50. 34-40D, reg. 16.50. 36-40 DD, reg. 17.50.

Style 41/42 has nylon tricot cups with side and back panels of stretch fabric. White only. 36-40 B, 34-40 C, reg. 15.50. Sizes 36-40 D, reg. 16.50.

Style 684 with cotton/polyester cups, undercup support panels, stretch sides and back. White only. Sizes 34-40 B, C, reg. 15.50. 34-40 D, reg. 16.50.



Dillard's

Ardan
FINE JEWELERS SINCE 1885
Permit No. 864

SALE STARTS TOMORROW AT 10:30

SALE STARTS TOMORROW AT 10:30

GOING OUT OF BUSINESS

ENTIRE INVENTORY MUST BE SOLD!

SAVE 30-60%*

*EVERY ITEM IN OUR TREMENDOUS INVENTORY WILL BE DISCOUNTED AN ADDITIONAL 30%–60% OFF OUR ALREADY DISCOUNTED PRICES. WITH THESE ADDITIONAL DISCOUNTS, OUR SALE PRICES RANGE FROM 53%–78% OFF FINE JEWELRY STORE PRICES.

OVER $2 MILLION
TO BE SOLD REGARDLESS OF COST!



DIAMONDS • JEWELRY • WATCHES • GIFTWARE

A WORD ABOUT OUR SALE...

Please note that this is not a sale on selected items only. Absolutely nothing in our inventory is excluded from our Going Out Of Business Sale. Gold chains, pearls, watches, gold pendants and earrings, birthstones, giftware, rubies, emeralds, sapphires and, of couse, diamonds are only a few of the endless categories of merchandise that must be liquidated.

A certificate of appraisal accompanies everydiamond and precious gem purchase.

Short term layaway
Hours: Mon.-Fri. 10 a.m.-9 p.m.
Sat. 10 a.m.-6 p.m.
Sun. 12-5 p.m.

Ardan
JEWELERS SINCE 1885
2021 E. 8th Street
Odessa, Texas

All major credit cards

FURNITURE AND FIXTIRES FOR SALE

Experts: If Polish trade sanctions lifted country will get 'psychological boost'

NATION

WASHINGTON (AP) — If President Reagan lifts the remaining U.S. trade sanctions against Poland, that country will get a psychological boost but only negligible economic benefits, according to government and private experts.

And they say Poles who pin their hopes for a rebirth of their debt-ridden country on new economic ties to America are deluding themselves and their countrymen about the impact of U.S. policies on Poland's well-being.

"The holy grail — the ending of sanctions — could just as easily be a lead cup," said a U.S. official speaking on condition he not be identified.

The Reagan administration announced last month that it was reviewing the sanctions policy, especially in light of a Polish government decision in September to release 225 political prisoners after years of U.S. clamoring for their freedom. A previous group of economic sanctions were lifted in 1983 when Poland announced an end to martial law.

In another sign of thaw, Rozanne Ridgeway, assistant secretary of State for European affairs, met with Polish Deputy Foreign Minister Jan Kinast last week — the highest level talks between the two countries since 1981.

The official message to Poland has been that the United States is inclined to lift the remaining sanctions, but is waiting to make sure that the political prisoners remain free. As a result, no decision to lift the sanctions has been made, despite the urgings of Polish political figures ranging from government head Wojciech Jaruselski to independent trade union leader Lech Walesa.

Polish government spokesman Jerzy Urban last week called the sanctions "the main obstacle" to normalization of relations between the two countries.

The two remaining sanctions are a ban on extension of credits and credit guarantees and denial of most-favored-nation trading status, which gives a country's products access to U.S. markets at the lowest possible tariffs. Of all the Soviet allies, only Romania and Hungary receive these benefits.

What would removal of these measures do for Poland?

Not much, according to the American experts.

The U.S. official pointed to trade figures showing that between 1982 — the last year of most-favored nation status — and 1985, Polish non-agricultural exports to the United States dipped from $152 million to $125 million.

Restoration of the difference — $27 million — would not go very far toward helping a country saddled with a $31 billion debt to Western nations, the official said.

Removal of the ban on credits to Poland would end a legal barrier to such loans, but given the massive debt, banks are unlikely to lift their own grave reservations and rush through new credits.

"It is very unlikely they would get credits," the official said.

Policeman first to find auto mishap, his mother dead

PLEASANTON, Calif. (AP) — A policeman who was the first to arrive at the scene of a traffic accident found his mother dead and his aunt seriously injured, police said.

Officer Joseph Languemi, 42, is "taking it as just about anyone would do in the situation," said Pleasanton police Lt. Gary Johanson.

Languemi's mother, Sophie Agnes Languemi, 69, of Alameda, was dead at the scene. His aunt, Marie Dignan of Pleasanton, 66, was listed in serious but stable condition at Valley Memorial Hospital in Livermore after the accident Friday.

Johanson said the car driven by Languemi's aunt was struck on the passenger side by a dump truck and a van while making a left turn, apparently after the light changed to red.

The driver of the truck was treated for minor injuries and released. The driver of the van escaped injury, police said.

Pelican's
SUNDAY and MONDAY DINNER ONLY
Dinner from 5 p.m. daily
Crab Feast!
ALASKAN SNOW CRAB LEGS!
A Complete Meal
Only 6.95
Highway 80 at Parkway
332-0377
Odessa

FOR A LIMITED TIME ONLY, THE SIMMONS BEDDING CLOSE-OUT/CLEARANCE SALE!
A LEADING INDEPENDENT CONSUMER PUBLICATION TORTURE-TESTED 32 MATTRESSES FROM MAJOR MANUFACTURERS AND RATED THEM FOR DURABILITY, LASTING FIRMNESS, AND VALUE. THIS ONE CAME OUT ON TOP!



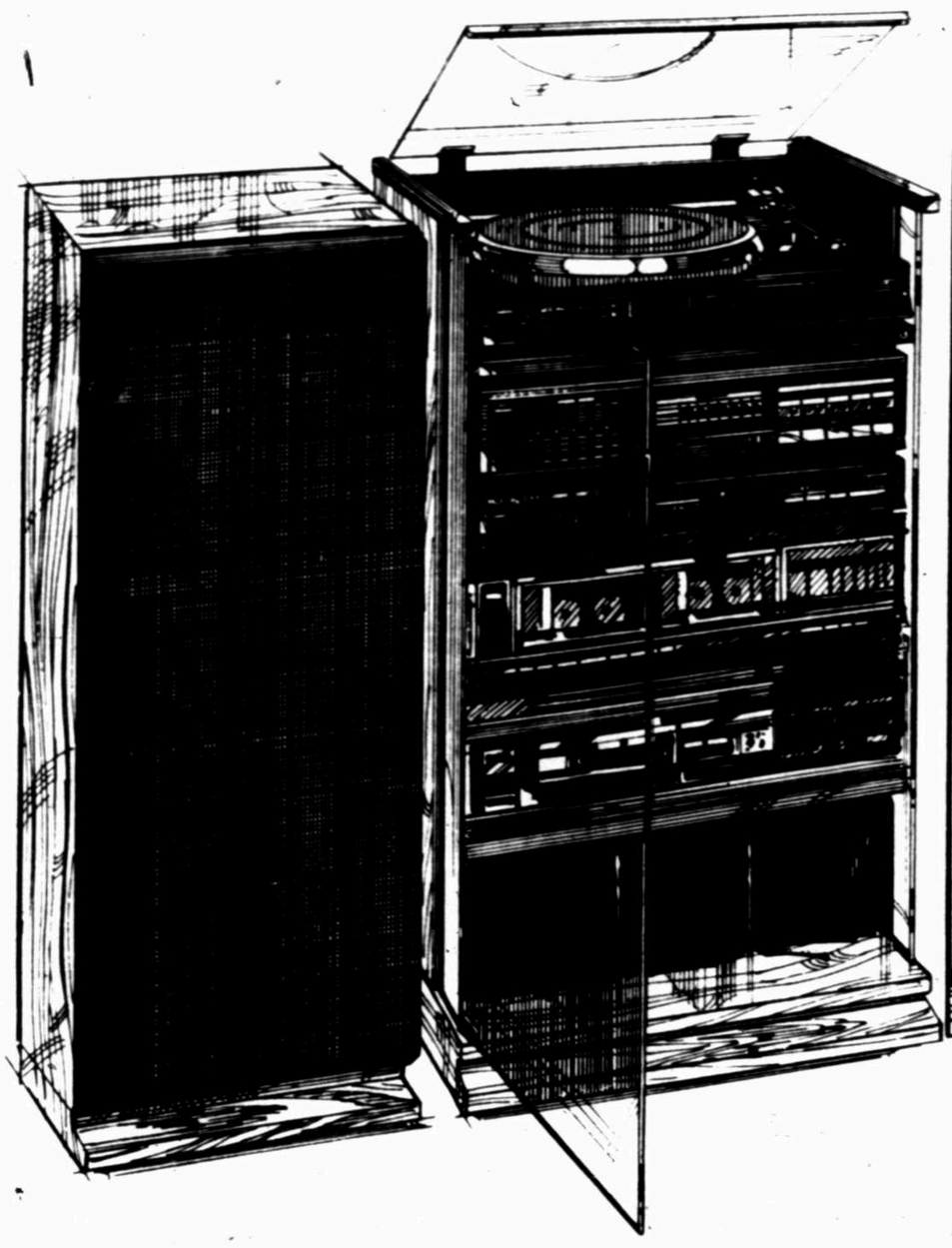
MAXIPEDIC
$79 Twin each pc sugg. 199
REGENCY
Full ea pc sugg 299 129
Queen set sugg 699 299
King set sugg 949 399

PRESIDENTIAL
$109 Twin each pc sugg. 279
Full ea pc sugg 379 159
Queen set sugg 899 399
King set sugg 1299 549

ROYALTY
$159 Twin each pc sugg. 399
Full ea pc sugg 499 199
Queen set sugg 1199 499
King set sugg 1599 649

sugg. - indicates manufacturers suggested retail price
Carter's furniture
OPEN 8 30-6 Mon -Sat
Bank installment financing available with approved credit
501 East Illinois Four blocks east of downtown
682-2843

Fisher state-of-the-art stereo systems





$799
100-watt • stereo system with compact disc player
• **Compact Disc player:** permits random selection of up to 16 tracks for playback in the order of your choice!
• **Dual cassette deck:** includes one-touch recording, high-speed dubbing, sequential play, Dolby® noise reduction.
• **Integrated stereo amplifier:** • 100-watts per channel into 8 ohms, 20 Hz to 20 kHz, no more than 0.09% THD.
• **Graphic equalizer:** built-in 5-band equalizer allows you to select sound emphasis on vocals, strings and more.
• **Also includes:** AM/FM quartz digital tuner, 12-station AM/FM presets, magnetic cartridge turntable and 3-way speakers with 12" woofer and much more! #8645D



$159
Fisher bookshelf stereo system
The ideal space-saving system with all the features of a full size system! Includes AM/FM stereo tuner with 3 band equalizer for customized sound, dual cassette deck with high speed dubbing and sequential play, turntable and bookshelf speakers with 6½" full range driver! #ICS716.
*SHOP DILLARD'S MONDAY THRU SATURDAY 10-9, SUNDAY 1-6, MIDLAND PARK MALL, 697-7911, AMERICAN EXPRESS CARD WELCOME
Dillard's

Lonnng distance call



A diver uses a telephone to place a call from inside Jules' Undersea Lodge in Bora Bora Lagoon off Key Largo. The lodge, a converted undersea laboratory, is the first undersea hotel on earth, according to developer-entrepreneurs Gary Gerbert, Ian Koblick and Dr. Neil Monney. The lodge is submerged in five fathoms (30 feet) of water and can accommodate up to six guests in two fully-equipped private suites accessed through a centrally located dive port.

AP Laserphoto

Sawdust, old beams can be basis of learning for industrial archaeologists

By JOYCE A. VENEZIA

DENNIS TOWNSHIP, N.J. (AP) — Archaeologists digging through knee-deep mud were searching not for prehistoric dinosaur fossils but for common, ordinary sawdust.

For those who practice industrial archaeology, a relatively new branch of the science of studying ancient cultures, sawdust and old beams can be the basis of learning about the beginnings of a country.

In this case, the archaeologists are unearthing the remains of one of southern New Jersey's first sawmills, a water-powered relic that could be more than a century old.

Project supervisor Edward Morin said skeptics of industrial archaeology projects say ' "You have historical documents — why dig?' But documents don't tell everything."

"The majority of documents tell about famous men," he said. "You get a picture of the big guy, the money man, the leading industrialist, but you're also getting a skewed view of what was actually going on in the shop."

The sawmill was discovered during a state Department of Transportation road expansion project. After the site was declared eligible for the National Historic Register, the state brought in the experts.

Since starting work in mid-October, Morin said the archaeologists have "found out more than we anticipated."

After clearing away a thick mass of trees and several feet of earth, the team hit a wood floor. After lifting up the planks, they discovered the giant beams supporting the structure extended farther, leading the team to believe there also may have been a grist mill at the site, Morin said.

So far, the archaeologists can provide only theories on the mill's development and operation. But unlike prehistoric archaeology, industrial archaeology can get some help from people still living.

"My grandfather owned the mill," said Betty Zane Boyd, who provided a photograph taken around 1910 that shows the mill as it once was. "When my father died, I took all the old pictures and put them in our family album."

After Mrs. Boyd took the photo to the work site, Morin said, "We were doing cartwheels."

Sometimes, however, local contributions leave more unanswered questions. Thomas Champion stopped by the site last week with an 1856 state geological map of Cape May County.

Morin located the mill's East Creek Pond, but could not find a designation for the sawmill next to it.

"It doesn't throw me off too much," Morin said. "There is the possibility that the mill doesn't date to this period, of course, but then again, they may have missed it.

"Right now we've got about a ton of theories."

One of the most-accepted theories is that the mill first served a growing population, then grew to accommodate the nearby ship-building industry along the coast, Morin said.

Exploring the origin of sawmills also can be a lesson on geography.

Pointing to various ponds on a Cape May County map, Morin said, "You can pretty much bet these are man-made, all because of the mill sites. They would divert and dam up creeks."

In the 1930s, Morin learned, Dennis Township officials tore the structure down because it was a hazard, and its machinery went to a salvager.

NATION IN BRIEF

Fire ants cause man to go into shock, later die

ENGLEWOOD, Fla. (AP) — A man trying to destroy a fire ant colony was bitten so badly by the insects that he went into shock "in 10 seconds" and later died, relatives and officials said.

Edward F. Waterman, 65, of Englewood, was buried in Cincinnati on Friday. He died Monday, 11 days after being hospitalized for anaphylatic shock — an allergic reaction caused, in this case, by ant bites, hospital officials said.

Three weeks ago Waterman suffered an allergic reaction to ant bites after his first try at eliminating the troublesome colony outside his home, said his cousin, Frank Andress.

Waterman went after the ants again Oct. 30. This time, he was armed with insecticide spray, but was barefoot when he stepped on a fire ant bed, where he was quickly attacked by the ants, Andress said.

"He was comatose in 10 seconds," Andress said.

Chopper crashes in forest

CAMP PENDLETON, Calif. (AP) — A military helicopter on a training mission crashed in a remote, rugged section of national forest, killing two Marines and igniting a brush fire, officials said.

Names of the Marine pilot and gunner killed in Friday's crash were withheld until their relatives could be notified, said Lt. Col. Jerry Shelton at El Toro Marine Corps Air Station.

The midafternoon crash of the two-seat Cobra helicopter ignited a 2-acre brush fire in Cleveland National Forest, about 10 miles north of San Clemente, officials said.

U.S. Forest Service spokesman Daryl Paige said 77 firefighters hiked an hour into the forest to put out the blaze after it was doused from the air by helicopters.

Microwave disrupts phones

HELENA, Mont. (AP) — Telephone customers in western Montana could not make or receive long-distance calls Saturday, apparently because of a malfunction at a microwave relay station, a Mountain Bell spokesman said.

The outage affected at least 160,000 customers in Helena, Great Falls, Butte, Missoula and most other communities in the western half of the state, said Russ Cravens, A Mountain Bell spokesman.

He said the phone company learned of the problem at about 7 a.m.

Cravens said the cause of the outage was undetermined but was thought to be an equipment problem at a microwave site west of Helena.

General Nutrition Centers

88¢ Sale

NO LIMIT

Over 100 Natural Products 88¢

10 Days Only
NOW THRU NOVEMBER 26

88¢ HEALTHY FOOD SPECIALS

Raisins REG $1.35 — 88¢
Thompson Seedless Golden Harvest® #137925 1 lb

Tuna REG $1.39 — 88¢
Low Sodium Water Pak Golden Harvest® #374011 6.5 oz

Pitted Prunes REG $1.49 — 88¢
Golden Harvest® #137815 12 oz

Potato Chips REG $1.49 — 88¢
Golden Harvest® #159321 8 oz

Banana Chips Sweetened/Unsweetened REG $1.29 — 88¢
Golden Harvest® #121411 #127015 8 oz

Corn Flakes REG $1.09 — 88¢
Golden Harvest® #168915 8 oz

Peanut Butter Cups REG 35¢ ea — 3/88¢
Maramor #220911 1½ oz

Granola Bars REG 50¢ ea — 2/88¢
Barbara's Bakery All Flavors 2 oz

88¢ VITAMIN SALE
WITH COUPON ONLY

Potent Calcium 600™ REG $1.99 — 88¢
GNC™ Compare to Caltrate 600 60 Tablets #095111
LIMIT ONE COUPON PER PURCHASE EXPIRES 11/26/86

Supertron® REG $1.99 — 88¢
One-A-Day Formula Nutrition Square® 30 Tablets #001523
LIMIT ONE COUPON PER PURCHASE EXPIRES 11/26/86

Vitamin B-12 50 mcg REG $2.99 — 88¢
GNC® 100 Tablets #011311
LIMIT ONE COUPON PER PURCHASE EXPIRES 11/26/86

Vitamin B-6 50 mg REG $2.99 — 88¢
GNC® 100 Tablets #100812
LIMIT ONE COUPON PER PURCHASE EXPIRES 11/26/86

Vitamin A 10,000 I.U. REG $1.99 — 88¢
Natural Brand™ 100 Tablets #004211
LIMIT ONE COUPON PER PURCHASE EXPIRES 11/26/86

Zinc 10 mg REG $1.99 — 88¢
Natural Brand™ 100 Tablets #102211
LIMIT ONE COUPON PER PURCHASE EXPIRES 11/26/86

Garlic Capsules REG $2.49 — 88¢
Natural Brand™ 100 Capsules #037011
LIMIT ONE COUPON PER PURCHASE EXPIRES 11/26/86

Iron 37.5 mg REG $2.49 — 88¢
Natural Brand™ 100 Tablets #010111
LIMIT ONE COUPON PER PURCHASE EXPIRES 11/26/86

BONUS COUPON
GNC® 500 mg C Vitamin 100 TABLETS 99¢
Regular $1.28 #005712
LIMIT ONE COUPON PER PURCHASE EXPIRES 11/26/86

BONUS COUPON
Nutrition Square® 400 I.U. 100 Capsules E Vitamin $1.99
Regular $2.47 #099113
LIMIT ONE COUPON PER PURCHASE EXPIRES 11/26/86

GNC
GENERAL NUTRITION CENTERS
We've America's Vitamin Store—Always Have Best—Always Will Be.
IF A LOCATION IS TEMPORARILY OUT OF STOCK, A RAINCHECK WILL BE GLADLY ISSUED
Midland Park Mall / Winwood Mall / Permian Mall

FURNITURE & APPLIANCES

SALE

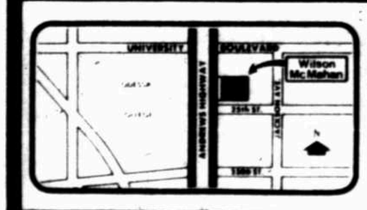
• SOFAS • SECTIONALS • CHAIRS
• RECLINERS • TABLES • DESKS
• ETAGERES • BOOKCASES • STEREOS
• BEDROOMS • BUNKBEDS • BEDDING
• WATERBEDS • DINETTES • VCRS
• DINING ROOM • APPLIANCES • TVS



25% OFF Reg. Price

CASH & CARRY

Everything On Sale!
Nothing Held Back!



Wilson McMahan
2500 Andrews Hwy.
ODESSA

•DAILY 10-6 PM
•MON 10-8 PM
•SUN 12-6 PM

Peacemarcher: 'We made it, we did it'

By JILL LAWRENCE

WASHINGTON (AP) — Hundreds of balloon-carrying marchers on the final leg of a cross-country trek for nuclear disarmament rallied Saturday at a park near the White House, where well-wishers serenaded them with "This Land is Your Land."

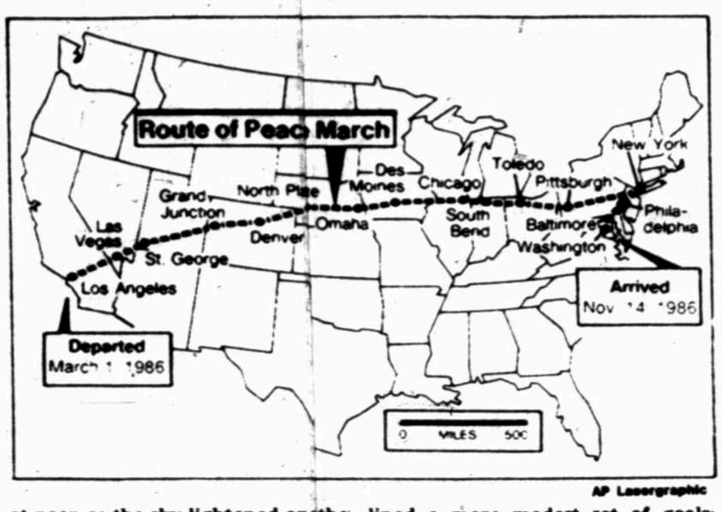
"We made it!" marcher Timothy Trujillo of Los Angeles shouted exuberantly in Lafayette Park, across the street from the White House. "They said it couldn't be done. We did it. ...And just as they say we can't have a world without nuclear weapons, we will!"

The last stop on the arduous Great Peace March for Global Nuclear Disarmament was the Lincoln Memorial, where speeches, music and a candlelight vigil were on the program.

Trujillo and his fellow marchers crossed the Maryland border into the capital on Friday, capping a walk that for many began March 1 in California. It took them through the nation's deserts, mountains, farms and cities, down interstates and main streets, preaching the gospel of disarmament to all who would listen.

Festivities marking the end of the 3,700-mile march began early Saturday with music and speeches in a midtown Washington park named after Malcolm X. The second stop was Lafayette Park, where crowds of local supporters and some bused in from as far away as Iowa were waiting to welcome them.

"Blessed are the Peacemarchers" read one huge sign in gothic lettering. Bobbing pastel balloons imprinted with the words "World Peace" announced the approach of the marchers, who flowed into the park at noon as the sky lightened and the sun broke through for the first time that day.



AP Laserographic

Jerry Rubin, a marcher from Santa Monica, Calif., (no relation to the 1960s protester of the same name), unrolled a "Disarmament Declaration of Interdependence" claiming as inalienable rights "life, liberty and the pursuit of happiness in a nuclear-free world."

"It's not necessary to walk across our country to show our commitment...but it's very important that every one of us at least do a little bit more," Rubin said, exhorting his audience to work for a nuclear freeze by 1990 and global nuclear disarmament by the year 2000.

Sen. Tom Harkin, D-Iowa, who had spoken to the marchers in July when they passed through Iowa City, outlined a more modest set of goals: Forcing the administration to adhere to the unratified SALT II treaty, reducing funds for the Strategic Defense Initiative, passing a binding ban on nuclear weapons tests and halting money for what he called the "Gucci guerrillas" — the Contras fighting the Nicaraguan government.

Other speakers included Rep. Ed Markey, D-Mass.; Eleanor Smeal, president of the National Organization for Women; pediatrician Benjamin Spock; and astronomer Carl Sagan. Folk singer Pete Seeger and others provided entertainment.

The Great Peace March left Los Angeles last March 1 with 1,200 participants. It foundered 10 days later in the desert near Barstow, Calif., because of logistical problems.

But by the end of the month, a core of 510 people had reorganized the march, begun fund-raising and resumed the walk. As of Saturday, they had spent $825,000, according to a publicist.

The Peace City population at the end of the march was 1,000, including 400 "coast-to-coasters" who started in Los Angeles. The participants came from 46 states and 13 countries, and ranged in age from 1 to 79.

They camped at fairgrounds, school grounds, churchyards, farms and city parks along a 15-state route, speaking on disarmament in schools, churches, living rooms and restaurants. Two people died, one baby was born and six couples got married along the way.

Carl Samuelson, a self-employed handyman from Santa Maria, Calif., said he decided to go because "I just wanted to make a little larger contribution than sending money to the right organizations and voting every four years."

He said he'll pick up his life where he left off, "but I'll be much more aware of a new patriotism I've developed."

Some who marched found their tolerance stretched by their compatriots. "I didn't think before the march that I'd be friends with an anarchist or in a conversation with someone who has more ornaments through their nose and ears than I could possibly count," said Stephanie Wald, a naturalist from Ames, Iowa.

Many marchers said they would not be going back to their old lives — at least for now. "I was a social worker," said Lee Sims, 62, of Los Angeles. "I'm not going back. I'm going to work for peace."

Rehnquist turns down plea from airline

WASHINGTON (AP) — Supreme Court Chief Justice William H. Rehnquist on Saturday turned down an emergency plea from South African Airways to prevent the Reagan administration from cutting off air service between the two nations.

The White House had ordered an end to the air traffic on Friday, complying with anti-apartheid sanctions imposed by Congress last month.

The order, effective Sunday, prohibits South African Airways planes from landing here and bans U.S. carriers from flying to South Africa.

Prices Good Thru Thursday, November 20

All Nursery Stock MUST GO!!

100% Money Back Guarantee
We want you to be happy with your purchase. If you are not completely satisfied with your purchase simply return the merchandise with your sales ticket and register receipt for a prompt and cheerful refund.

Wolfe nursery ®

All One Gallon Shrubs
SALE 1.44

All Five Gallon Shrubs & Trees
Values to 19.99
SALE 5.88

Pansies
Winter hardy. Blooms November through May.
Reg. 1.19 99¢
4" Pot

Tulips & Daffodils
Values to 49¢
Your Choice
4 for 1.00

Songbird Bird Feeder
Durable plastic hanging feeder. Completely assembled.
5.99

FREE: 5 lb. of Wildbird seed with any bird feeder purchase. Reg. 1.59. Shop our complete line of bird feeders in all shapes and sizes.

PermaGro® Compost Peat & Organic Mulch
Peat aerates and enriches soil. Mulching conserves moisture and protects plants against cold temperatures.
3.99 ea.
or 3 for 10.00

Tropicals
☐ Dracaena Marginata ☐ Croton
☐ Ficus Benjamina
10" Pot Values to 19.99
SALE 9.88

Living Christmas Trees
Norfolk Island Pines
Ready to decorate with lights, and ornaments. Enjoy year round as an easy to grow indoor tropical.
Pre-Christmas Special
10" pot Reg. 19.99
SALE 14.88

We are THE Christmas Store

7' New England Fir
The most realistic artificial tree! Beautifully wrapped branches and sturdy construction make a perfect tree for home or office. Made of Barcna's top quality material.
1,180 tips Reg. 99.99
Special 49.88

Shop Wolfe Nursery's forest of stunning top quality artificial trees, which include 17 beautiful styles in sizes from 2' to 9'. Select from several different types of construction, colors and shapes. You're sure to find the perfect one for your home.

7' Norway Fir
Realistic look with hinge construction.
1,295 tips
ONLY 79.99

7½' Snow Covered Homestead Pine
Flame retardant flock for a lush "snowed" look.
1,217 tips
ONLY 129.99

7' Alaskan Pine
Natural look with two-piece hinged tree. Select from blue or green color.
1,985 tips
ONLY 199.99

7½' Imperial Norway Spruce
Easy to shape tiered panel construction
ONLY 229.99

8' Alaskan Pine
Gorgeous tree with 2,357 tips. Solid Oak stand.
ONLY 269.99

Many more styles & sizes available
100% Money Back Guarantee on all artificial trees!

The Twinkle of Christmas

50 Light Extra Bright
• Easy to use, end to end connector sets.
• UL Safety approved.
• Available in clear, red, blue and multi-colored.
• If 1 light goes out set remains lit.
ONLY 4.99

25 Light C 7½ Indoor/Outdoor Set
Sturdy construction for outdoor lighting. U.L. safety approved.
7.99

25 Light C 9¼ Outdoor Set
Large bulb for outdoor holiday decorating. Select from multi, red, or blue bulbs.
8.99

Shop our complete selection of indoor and outdoor sets.

Christmas is just around the corner at Wolfe Nursery with:
☐ Artificial Trees
☐ Lights-Indoor & Outdoor
☐ Artificial Wreaths & Garland
☐ Tinsel Garland
☐ Glass Ornaments
☐ Tree Skirts & Stockings
☐ Candles
☐ Ribbons & Bows
☐ Christmas Trim
and much, muchmore!

Midland
708 W. Scharbauer
at A Street
684-7804

Odessa
3600 Andrews Hwy
Between University
and 42nd
366-8841

Open Everyday 9-6

AT WESTERN MATTRESS...

YOU SAVE!

When you trade in your old mattress & box springs.

MEDIUM "Dreamaway" — medium firm with 15 yr. guarantee & multi-quilted floral cover.
TWIN 99 PER PIECE
DOUBLE 109 PER PIECE
QUEEN 129 PER PIECE
KING 169 PER PIECE

FIRM "Firmflex" — firm with a 20 yr. guarantee and multi-quilted designer cover.
TWIN 139 PER PIECE
DOUBLE 149 PER PIECE
QUEEN 169 PER PIECE
KING 209 PER PIECE

EXTRA FIRM "Ortho-Naturalizer" with a 20 yr. guarantee luxuriously quilted with orthopedic support.
TWIN 159 PER PIECE
DOUBLE 169 PER PIECE
QUEEN 189 PER PIECE
KING 239 PER PIECE

*Solids in Set Only — King 2 Piece Set

LANE LOVE CHEST
REG. $369
FROM $269
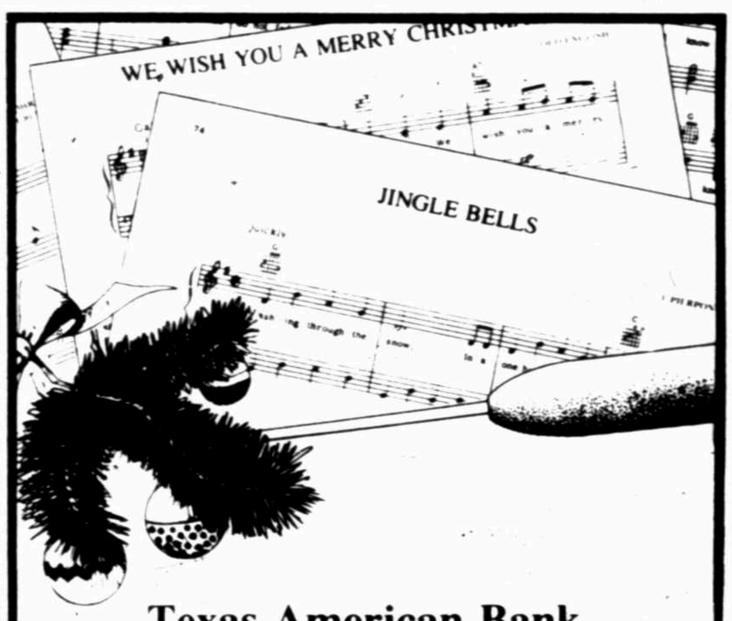
$10 WILL HOLD YOUR LAYAWAY 'TIL XMAS

VISA

WE MAKE THEM
WE SELL THEM
WE GUARANTEE THEM

306 Secor
682-8981
Midland

Western Mattress



Texas American Bank is proud to present the second annual

Christmas Cabaret Pops Concert

Texas American Bank and the Midland-Odessa Symphony invite you to join us for a delightful evening of entertainment at our Christmas Cabaret Pops Concert. The concert will feature the Orchestra & Chorale, an audience sing-a-long, a very special recessional and an appearance by the man in red. This festive evening takes place December 2, 8:00 p.m. in the Villa Ballroom at the Holiday Inn Country Villa Convention Center. For ticket information, call the Symphony office at 563-5269.

TEXAS AMERICAN BANK MIDLAND
Member FDIC

Wall at Andrews Hwy
P.O. Box 3118
Midland, Texas 79702
915 688-6400
Parlor Bank
Corner of Texas and Colorado

Congress to demand closer foreign policy consultations

By LAWRENCE L. KNUTSON

WASHINGTON (AP) — Congressional Democrats plan to investigate President Reagan's secret agreement to ship arms to Iran and to demand closer foreign policy consultation between the administration and Congress.

And some lawmakers say the increasing use of the National Security Council as a substitute for the State and Defense departments raises the question of whether the president's security adviser should be subjected to Senate confirmation and congressional oversight.

"If more comes out, if this becomes an even bigger fiasco than it is now, I think you are going to see one of the biggest foreign policy confrontations since Vietnam and one that could easily have been avoided," said Sen. Patrick Leahy, D-Vt., vice chairman of the Senate Intelligence Committee.

"I think we simply cannot have U.S. foreign policy run by lieutenant colonels out of basement offices in the White House," Leahy said. "When the president starts using the National Security Council to avoid congressional oversight, I think that is going to invite a reaction by Congress."

The Washington Post reported Saturday that President Reagan ordered CIA Director William Casey last January to withhold information on arms shipments to Iran from congressional oversight committees. The White House would not comment on the report, but a government source familiar with the issue said "the story is accurate."

The staffs of the Senate Intelligence Committee and the House Foreign Affairs Committee plan to examine the Arms Export Control Act and other U.S. laws to determine whether there are grounds to believe any law was broken by the White House in its 18-months of covert contacts with Iranian leaders.

Although final arrangements had not been made, the Foreign Affairs and House Intelligence panels planned to question administration officials in private briefings over the next few weeks and Rep. Lee Hamilton, D-Ind., chairman of the House Middle East subcommittee, was ready for hearings, perhaps as early as Nov. 21.

"I don't think we ought to wait until January," said Sen. Carl Levin, D-Mich. "The hearings should begin now while the Senate is still in Republican hands."

Several senators complained about the way the National Security Council, under the leadership of Vice Adm. John M. Poindexter, was used to implement the new Reagan policy toward Iran, cutting out the State and Defense departments as well as the leadership of Congress.

"I think we ought to change the law and make the national security adviser an advise and consent appointment," Levin said.

But Sen. James Exon, D-Neb., disagreed, saying such a step "would possibly cripple the president in foreign policy by permitting his national security adviser to be summoned up here all the time. As of now I don't believe we ought to rush to make changes we might regret later."

But Leahy said that while most members of Congress now believe that the president's national security adviser should be exempt from the Senate confirmation process, events could cause them to change their minds.

"There is a remedy but it is almost a baby-out-with-the-bath-water remedy," Leahy said. "But when the president starts using the National Security Council to avoid congressional oversight, it is going to invite serious repercussions from the Congress that will end up damaging future presidents."

Reagan, who told a national television audience Thursday night that his administration had provided a small amount of defensive arms and spare parts to Iran, said Friday that "dealings with Iranian officials have been aimed at bridging the rivers of animosity and hostility that separate our countries and at using our influence to bring a just peace to the region."

"That the Iranians have used their influence to help free American hostages in Lebanon has been a bonus," he said.

"Now that the veil of secrecy has been lifted, the unfounded rumors laid to rest, I think most Americans will approve of our efforts to better relations between our countries and rejoice that it has resulted in the freeing of some of our fellow citizens," Reagan said.

There were some on Capitol Hill who supported that view.

Sen. Strom Thurmond, R-S.C., said Reagan had acted "In the best interests of our nation," in trying to forge a "more productive working relationship" with Iran and to end the Iran-Iraq war, steps he said that while unrelated to U.S. hostages in Lebanon, "could bring about a speedier end to their captivity."

But many others were critical.

This policy is so faulty, so erroneous, so terrible it has to end," said Levin. "There should be no contact with Iran linked to hostages. That only guarantees that dozens and perhaps hundreds more Americans are taken hostage."

"We're sending the worst possible signal to every terrorist in the world: 'Take a hostage and get your spare parts,'" Levin said. "You get a short-term gain and pay a terrible long-term price."

Law may have been 'broken'

WASHINGTON (AP) — The vice-chairman of the Senate Intelligence Committee said Saturday the Reagan administration may have broken the law by ordering the CIA to keep Congress in the dark about its secret dealings with Iran.

Sen. Patrick Leahy, D-Vt., raised the question hours after a public report that President Reagan issued a written order to CIA director William Casey on Jan. 17 to withhold information on arms shipments to Iran from congressional intelligence committees.

The White House would not comment on the report, made first in Saturday editions of The Washington Post, but a government source familiar with the issue said, "the story is accurate."

It was the latest revelation in a series of disclosures about the White House's attempt to woo Iranian officials and perhaps win release of American hostages in Lebanon through diplomatic overtures and the transfer of military equipment to Iran.

When the operation began, the president issued the written order to Casey to protect him from subsequent complaints from Capitol Hill that the Central Intelligence Agency had failed to live up to a pledge to keep relevant committees informed about intelligence activities, the Post reported.

That promise was made earlier in the administration after committee members complained their watchdog role in the intelligence field was being neutralized.

Leahy explained, "There is a provision in the law which allows the White House to delay reporting of a covert action provided it is reported in a timely fashion. It would seem this is the provision they relied on.

"If so the director of the CIA would be bound by the order of the White House," he said.

But Leahy noted that 11 months passed between the start of the operation and disclosure of the arms transfer. Word of the deal, moreover, came because of revelations in Tehran and public acknowledgements by Reagan and his advisers, not in direct notification to the commitees, Leahy said.

"Many Republicans and Democrats question whether 11 months is timely and whether there would have been notice if it hadn't been revealed by the administration and its newfound friends in Tehran," he said.

He said the legal issues involved in keeping the operation a secret from Capitol Hill will be among the chief questions in congressional inquiries scheduled to begin this week.

In a televised speech last week, Reagan acknowledged "involvement of government officials was limited to those with a strict need to know." At the same time, he said, "the actions I authorized were and continue to be in full compliance with federal law — and the relevant committees of Congress are being and will be fully informed."

Until Friday, involvement of the CIA in the Iranian operation had been described in terms similar to that of the State and Defense departments, which had distanced themselves from the program.

Reagan's hostage crisis similar to Carter's six years ago

By JOAN MOWER

WASHINGTON (AP) — Like an echo, the criticisms of the government's policy toward Iran sound oddly familiar. Listen:

"The deepening crisis in Iran, worsened by the failed mission, is but a symptom of a larger crisis we face. America's credibility, leadership and strength are not only being questioned by our friends, but increasingly are being tested by our adversaries."

Those words belong to — Ronald Reagan. They were spoken April 30, 1980 during the height of the presidential campaign as the former California governor harshly criticized then-President Carter's handling of the Iranian hostage crisis.

In that episode, 52 Americans were held hostage by Iranian militants after the U.S. Embassy in Tehran was seized Nov. 4, 1979.

Today, Reagan has his own hostage crisis in which at least 10 Americans have been kidnapped in Lebanon in the past several years, most by pro-Iranian Moslems. Three have been released. Six remain missing, one of whom the captors claim to have killed. Another was killed earlier this year.

The president's handling of the situation has been labeled a "major foreign policy blunder" by Senate Minority Leader Robert Byrd, D-W.Va., who specifically criticized shipping arms to Iran in an apparent move to free three hostages over the past 14 months.

Reagan defends his policy, saying the United States has been involved in a secret diplomatic relationship with Iran, primarily to renew ties with the strategically important Middle Eastern country.

Six-and-a-half years ago, the president was on the offensive, blasting Carter's policies on Iran. When the hostages had been in captivity for six months, Reagan said, "Six months. I just think this is a national disgrace."

One of the hostages in Lebanon, Terry Anderson, The Associated Press' Middle East correspondent, was captured March 16, 1985. Another, William Buckley, has been missing since March 16, 1984, but the Islamic Jihad group claims to have killed him.

"The deepening crisis in Iran, worsened by the failed mission, is but a symptom of a larger crisis we face. America's credibility, leadership and strength are not only being questioned by our friends, but increasingly are being tested by our adversaries."

— Ronald Reagan, April 30, 1980

During the 1980 campaign, Reagan outlined how he would have handled the Iranian crisis:

"I believe in a situation of this kind: that in the first 48 to 72 hours you explore the diplomatic channels for getting them back. If those fail, it is then that privately you say to the captors, here is the date certain at which they will be turned over to a neutral or third party, and if they aren't, action will follow and you let them know what that action will be."

He added: "And that I believe is the kind of leadership we've been lacking in Washington. I believe that's the only thing a nation can do or this is going to happen over and over again to more and more Americans wherever they may be in the world."

The person occupying the Oval Office is the only one who can decide what course of action to follow, Reagan said.

"There is only one man who can determine which of those actions; you would have to be there and have access to that information," he said.

When Carter launched an ill-fated rescue attempt in April 1980, Reagan said he supported "the president in seeking to save the hostages and we deeply regret that this mission failed."

But Reagan also said Carter mishandled relations with the allies in its Iran policy.

Other nations "had already been receiving confused signals from the Carter administration when they learned of the rescue attempt," Reagan said.

In a debate with Carter a few days before the November election, Reagan said he might have engaged in behind-the-scenes diplomacy in the Iran crisis.

"And sometimes I think some of my ideas might involve quiet diplomacy where you don't say in advance, or say to anyone, what it is you are thinking of doing," Reagan said.

This week, Byrd and other members of Congress have opposed Reagan's decision to send arms to Iran without notifying anyone on Capitol Hill.

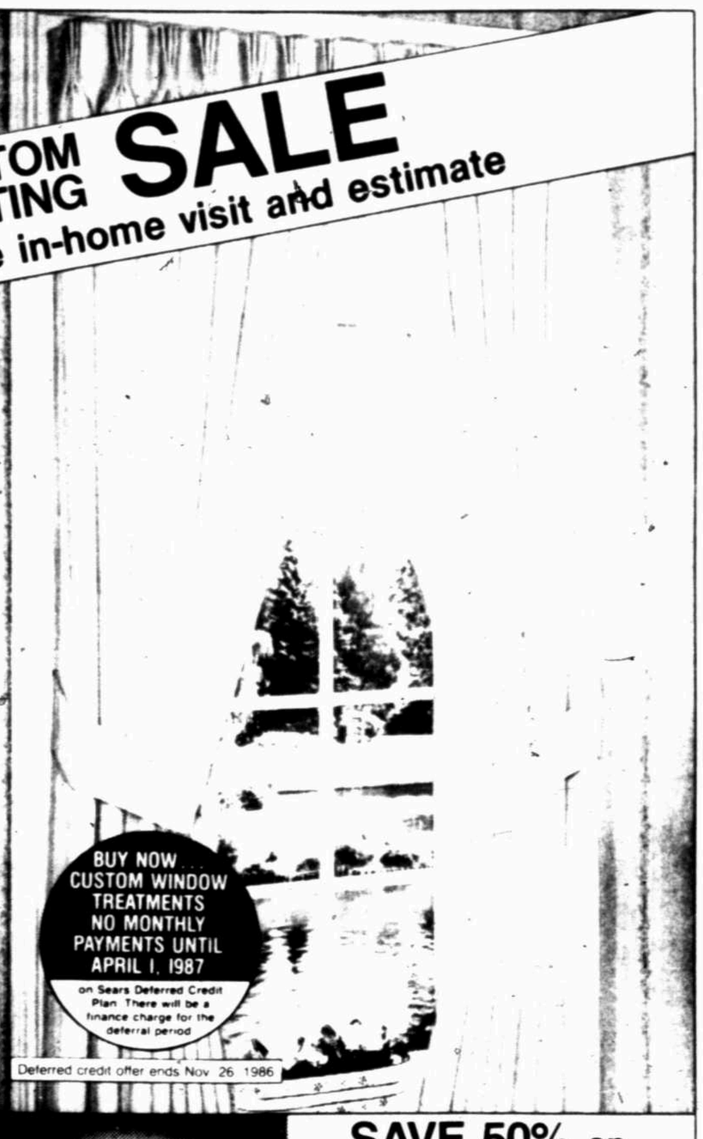
But the Republican candidate in 1980 was clear on what he thought should happen after the hostages at the embassy were free and "safely here with their families..."

"Then I think it is time for us to have a complete investigation as to the diplomatic efforts that were made in the beginning, why they have been there so long. And when they come home, what did we have to do in order to bring that about, what arrangements were made."

SEARS

CUSTOM DECORATING SALE

Call for a free in-home visit and estimate



50% OFF

3 ways on selected fabrics, fabrication labor and installation

Save 30-50% on other selected fabrics

Custom fabrics come in an array of textures, sheers, open-weaves, jacquards and much more! Hurry in!

Save 30% on custom applique bedspreads

Labor and installation extra

Sale prices shown in effect until November 29th.

BUY NOW CUSTOM WINDOW TREATMENTS NO MONTHLY PAYMENTS UNTIL APRIL 1, 1987

on Sears Deferred Credit Plan. There will be a finance charge for the deferral period.

Deferred credit offer ends Nov. 26, 1986



SAVE 50% on heavy-duty Coronet 1-in. horizontal aluminum blinds plus a free valance

SAVE 50% on Coronado sateen vertical blinds plus a free valance

SAVE 33-50% on selected woven woods

SAVE 50% on Satina and Satinette pleated fabric shades

SAVE 30-40% on other selected horizontal and vertical blinds

SAVE 30% on ALL shades

Satisfaction guaranteed or your money back

© Sears, Roebuck and Co., 1986

Midland Park Mall
4511 N. Midkiff
699-8599

There's more for your life at SEARS

Celebrating Our New Century



Isotoner® gloves by «ARIS»®

Isotoner® brand gloves in four comfortable styles and genuine leather chevrons and leather palm strips. One size fits all. Great color selection. "Original" 23.00, "Warm Lined" 27.00, "Cashmere Lined" 38.00, "Leather Back Warm Lined" 34.00

use your dunlaps charge • visa • american express • mastercard

DUNLAPS

dellwood mall • midkiff at illinois

U.S. soldiers aiding Bolivia's cocaine crackdown pull out

SANTA CRUZ, Bolivia (AP) — The last contingent of U.S. soldiers sent here last July to help in a crackdown on cocaine trafficking left Bolivia Saturday.

The soldiers provided logistical support to Bolivian anti-drug agents in raiding cocaine-processing laboratories in the tropical flatlands of the northern Beni region.

U.S. officials said the crackdown would continue in full strength, with U.S.-trained Bolivians replacing the Americans.

A group of 52 U.S. soldiers and three Black Hawk helicopters were flown to Panama aboard transport planes Saturday. The withdrawal began three weeks ago, and about 120 soldiers and three Black Hawks left prior to Saturday's pullout.

The presence of U.S. troops sparked protests in Bolivia, an impoverished country whose economy depends on cocaine. Last month, for example, thousands of residents of Santa Ana Yacuma foiled a search for drug traffickers by chasing the U.S. and Bolivian agents out of town.

Cocaine pumps an estimated $600 million into the economy, more than all legitimate exports combined. About 400,000 of Bolivia's 6.4 million people depend on cocaine for their income.

Jeffrey Biggs, charge d'affaires at the U.S. Embassy in La Paz, said the joint operation "largely paralyzed" Bolivia's drug industry which produces half the cocaine to reach the United States. He said agents seized 20 major cocaine laboratories and 23 facilities from which the drugs were shipped.

He said the operation is now being transferred to the Bolivian police and armed forces. As part of the transfer, six Huey helicopters arrived in Santa Ana on Saturday.

The helicopters, on loan from the U.S. government, will be staffed by Bolivian pilots currently being trained by the U.S. military.

Information Minister Herman Antelo told reporters at Santa Cruz airport that, as a result of the crackdown, "the image the rest of the world has of Bolivia has changed completely."

He said that since January, Bolivian agents have seized 6 tons of coca paste.

Antelo said Bolivian and U.S. officials are working on a $300 million program designed to reduce coca leaf plantations from 150,000 acres to 25,000.

The program, to be funded by the U.S. government, would increase police patrols in the Beni region. It also would offer farmers money to destroy coca leaves and buy seeds and equipment to plant other crops.

A previous program that urged farmers to destroy coca leaves failed because farmers were only getting $350 for every 2.5 acres, while the same lot could earn them $10,000 a year.

Biggs said the new effort would be successful if a continued crackdown on laboratories brought down prices for coca leaves below what it costs to grow them.

Before the arrival of the U.S. troops, 100 pounds of coca leaves sold for $70, but then dropped to $15 in September because farmers had fewer laboratories to which they could sell their product.

However, prices since then have gone back up to $50 for 100 pounds.

"Prices have gone up because traffickers think that with the departure of the U.S. troops things will return to normal. They will be very surprised in two weeks when the level of anti-drug operations increases," said an official of the U.S. Drug Enforcement Administration, who spoke on condition of anonymity.

WORLD

About 400,000 of Bolivia's 6.4 million people depend on cocaine for their income.

Cocaine pumps an estimated $600 million into the economy, more than all legitimate exports combined.

Philippine labor union calls for strike

BY CRISELDA YABES

MANILA, Philippines (AP) — The nation's largest labor union called for a general strike on Monday to protest the killing of its leader and demanded the firing of Defense Minister Juan Ponce Enrile, whose followers it blames in the death.

Two Cabinet ministers warned on Saturday that mass protests would aggravate the political situation and spawn further violence.

The May 1st Movement, a militant trade union with about 500,000 members, said Monday would be a "National Day of Indignation." It said more protests would be held Thursday, the day its leader, Rolando Olalia, is to be buried.

Olalia, 52, also headed the newly formed leftist People's Party. His mutilated body was found Thursday. Olalia's driver also was killed.

Union and party officials accused Enrile of being involved in the killing, saying it was part of a plot to undermine President Corazon Aquino's government and seize power in a coup.

Enrile, who has openly attacked Aquino policies, particularly her seeking peace with communist insurgents, has denied involvement.

Union spokesman Crispin Beltran told a news conference Saturday at least 2.1 million people, including union members and People's Party followers, were expected to join the general strike in Manila and outlying areas.

Justice Minister Neptali Gonzales said 21 investigating teams found significant leads in Olalia's death, but refused to elaborate.

The investigation is headed by an 11-member committee named by Mrs. Aquino, who said her government was bent on solving the killings "whatever the cost in political terms."

Nick Elman, the union's secretary for mass actions, said the union had five demands: Enrile's dismissal; a swift investigation of the killings; punishment of all involved; reform of the armed forces, and an end to what it called the continuing repression of all workers.

"If the president heeds our demands we will lift the strike," Elman told reporters. He said there were plans to continue the strike after Monday.

Asked what the union would do if Mrs. Aquino refused to fire Enrile, Elman said "that would depend on progress concerning our other demands."

"We can't help but also blame the current administration," he told a gathering of approximately 300 workers in Manila. "Despite the removal of Marcos, there are still fascists in the government. The fascist structure remains. That is what killed Comrade Lando (Olalia)."

Beltran said, "We are asking the public to bear with us in this moment of grief and sympathy. The strike is in effect a total support of the public interest."

The union had attempted to organize several general strikes during the 20-year administration of ousted President Ferdinand E. Marcos, but failed.

Political Affairs Minister Antonio V. Cueno warned that the strike would paralyze the transport industry and aggravate the political and economic situation, the Philippine News Agency reported.

In a speech in Cebu City, Cueno called the Olalia killing "outrageously brutal," but appealed to militant groups not to take the law into their own hands. He said no evidence as yet pointed to Enrile as the culprit.

Local Governments Minister Aquilino Q. Pimentel Jr., said the Philippines would witness the renewed "spawning of violence" if citizens did not help the government defuse tensions now, the news agency said.

After Olalia's death, the communist-dominated National Democratic Front refused to attend scheduled talks Friday with government negotiators. The Front is an umbrella group of leftist organizations negotiating on behalf of the rebel armed forces. The talks are aimed at ending the country's 17-year-old communist insurgency.

Enrile has said the talks are a sign that the Aquino government is too soft on communism. Enrile served as defense minister under Marcos, but then helped lead the military revolt that ousted Marcos last February.

5 HR. SALE
SUNDAY ONLY. NOVEMBER 16, 1986

SALE 99¢
Women's Belts
Orig. $2.99-$6.00. Stock up now on a select group of fall belts in various styles and colors

SALE 6.99
Junior Sweater Vests
Reg. $10.99. Choose from pretty pastel colors from Gearing Up® in 55% ramie/45% cotton. Junior sizes

SALE 6.99
Misses' Sweaters
Reg. $15.00-$16.00. Choose from a select group of 100% cotton misses sweaters in an array of Fall fashion colors

SALE 9.99
Junior Fleece Tops
Reg. $15.00. A select group of junior fleece tops are in several animal prints. 65% polyester/35% cotton. Junior sizes

SALE 12.99
Slender Magic® Pants
Orig. $18.00. Choose from a wide assortment of Slender Magic® pants in petites and misses' sizes. Large sizes. Orig. $20.00 Now 14.99

75% OFF
Fashion Jewelry
Orig. to $26.00. Choose from a select group of fashion jewelry. Accessorize your wardrobe with necklaces, earrings and more

SALE 19.99
Levi® Action Slacks
Reg. $28.00. These are perhaps the most comfortable slacks a man can wear. In Fall basic colors. 100% fortrel polyester

SALE 48.99
Austin Manor® Sportcoats
Reg. $69.99. Choose from Fall fashion colors in elegant styling from Austin Manor®. Polyester/wool blends in men's sizes

SALE 23.99
Woodfield Pumps
Reg. $40.00. Woodfield leather upper sling back pumps in bone color. Your choice of closed or open toe. Ladies sizes

SALE 3.99
Boy's Flannel Shirts
Orig. to $6.99. 100% cotton flannel shirts in preschool and school age sizes for boys. Choose from Fall plaid colors

25% OFF
Children's Bedding
Reg. $3.25-$7.00 Sale $2.44-$5.25. Choose from a select group of thermal knit blankets, mattress pads, pillows or crib sheets

25% OFF
Girls Sleepwear
Reg. $6.99-$14.00 Sale $5.24-$10.50. Choose from the entire line of sleepwear for girls. In assorted styles and colors

SALE 19.99
Women's Warm-Ups
Orig. $39.99. Choose from a select group of Track And Court® warm-ups in two styles and blends. Women's sizes S-L

SALE 19.99
Electric Knives
Reg. $44.99. Sunbeam Freedom Cordless Rechargeable Heavy Duty Carving Knife in almond color. 30 only

SALE 49.99
Cassette Deck
Reg. $159.95. MCS Series Soft Touch Cassette Deck with V.U. Record Meters. A great buy for the holidays. #3543

Store Hours
Mon.-Sat. 10-9
Sun. 1-6
699-4347
Styling Salon - 699-6541
Catalog 1-800-222-6161

VISA

© 1986 J.C. Penney Company, Inc.

You're looking smarter than ever.™
JCPenney
Midland Park Mall



AP Laserphoto

Thousands of Protestants pack Belfast's city center, Saturday, for a protest rally marking the first anniversary of the Anglo-Irish Accord signed by British Prime Minister Margaret Thatcher and Irish Prime Minister Garret Fitzgerald.

Rioting breaks out at rally in Belfast

By MARCUS ELIASON

BELFAST, Northern Ireland (AP) — Rioting broke out Saturday at a huge rally called to show defiance of the Anglo-Irish agreement, and police fired plastic bullets to disperse rioters smashing and looting shops in the heart of Belfast.

Police said at least 20 policemen and seven civilians were injured and 33 shops were damaged. They said one person was arrested for looting and four for disorderly conduct.

The clash came on the first anniversary of the signing of the agreement, and wrecked the Protestants' hopes of projecting a less militant image in their battle against the accord.

The agreement gives Dublin a consultative say in the province's affairs on behalf of the Roman Catholic minority. Protestants say this makes them second-class British citizens, subject to the will of an Ireland they regard as a Catholic theocracy.

Police said one of the 13 looted shops was a sporting goods store, from which golfballs were seized and hurled at riot squads.

Witnesses said the trouble began when youngsters on the fringe of the crowd of more than 100,000 began taunting riot police.

A dozen hooded men climbed on the railings of a public toilet waving a red and white Ulster flag, and bottles and chunks of metal were tossed at police, who then fired.

As Protestant leader the Rev. Ian Paisley battled to be heard above the noise, a mob ran down the street smashing windows of a department store and tossing clothing on display into the street. Some rioters clutched beer cans. Some were masked. Others were children not yet in their teens.

They set fire to Irish flags, scaled lamp posts to unfurl the Union Jack, and uprooted sidewalk railings to use as weapons.

Customers ran for cover as about 30 youths converged on a bar, and the manager of a shop was roughed up, Belfast's Downtown Radio said.

Protestant politicians waded into the crossfire shouting at the crowds to leave and the police to withdraw.

The sight of white-haired, mustachioed Ken Maginnis, a Northern Ireland member of the British Parliament, pleading with the police to go away and at the same time fending off rioters brandishing sticks and umbrellas, was a microcosm of Northern Ireland's past year of strife.

While unswerving in their opposition to the Anglo-Irish agreement, which they claim allows Dublin to interfere with their affairs, the Protestant leaders in this British province are aware that mob violence and sectarian murders are alienating their sympathizers on the British mainland.

Protestant antipathy toward the Royal Ulster Constabulary, the provincial police force, is one significant outgrowth of the accord.

The predominantly Protestant police force was traditionally regarded by Protestants as a force for protecting them against Catholic foes. Its new role as enforcer of the accord has led it into frequent bloody clashes with Protestants.

Saturday's violence broke out as James Molyneaux, leader of the Official Unionist Party, appealed to the crowd from the podium to "do nothing today or the coming days that would bring discredit on us."

Paisley insisted the trouble was the work of a small group, noting that the overwhelming majority of demonstrators were shocked at the violence and dispersed peacefully.

The night before in Belfast, in one of a series of clashes during protests against the Anglo-Irish agreement, four policemen were injured and a police jeep ran over and killed 29-year-old Sean McCormick, police said.

Washington 'must apologize' to Islamic government

By MONA ZIADE

NICOSIA, Cyprus (AP) — Iran's parliamentary speaker said the United States has tried desperately to mend fences with Tehran, but that Washington must apologize to the Islamic government, Iran's official news agency said Saturday.

"A superpower with whom most world's countries wish to have sound relations, resorts to desperate moves to please the Iranian nation and officials," the Islamic Republic News Agency quoted speaker Hashemi Rafsanjani as saying Friday.

Rafsanjani did not elaborate on what he meant by "desperate moves," according to IRNA, but it quoted him as saying that "for more than a year, the U.S. administration has been trying all possible channels to improve relations."

The news agency, monitored in Nicosia, said Rafsanjani made the statements to a group of Revolutionary Guards in Tehran.

"You have been defeated," said Rafsanjani, speaking of the United States. "You must accept this and confess that the Islamic Republic of Iran is victorious."

He also was quoted as saying, "The U.S. adminstration should admit its mistakes and state outright that it wants to make up for them."

"Those who seven years ago were proud to sever relations with Iran and impose economic sanctions on Iran are not employing all possible means to make up for their mistakes," the parliamentary speaker reportedly said.

Rafsanjani was referring to Washington's break with Iran after the 1979 overthrow of the late Shah Mohammed Reza Pahlavi by the Ayatollah Ruhollah Khomeini's Islamic Revolution.

Rafsanjani did not refer to President Reagan's acknowledgment that Washington had shipped arms to Iran, and neither did Iranian President Ali Khamenei in a sermon on relations between the two nations, also on Friday.

Reagan told the American people on Thursday that he sent weapons to Iran in a bid to improve relations with the Islamic government. Reagan said his former national security adviser, Robert McFarlane, also made secret trips to Iran as part of that effort.

Rafsanjani said Iran has more details about the visit to Tehran by McFarlane, but that "we have reserved them for the time the U.S. adminstration wants to mistreat us."

Iranian officials, including Khamenei, have denied Tehran was involved in secret talks with Washington. They said McFarlane was confined to a hotel room for five days and then was expelled without meeting any Iranian official.

Rafsanjani also reiterated the government's demand that U.S. arms and other goods bought by Iran before the 1979 revolution be delivered.

"It is our right to receive the goods and items we have already paid for," he reportedly said. "You should have returned them even if there were no hostages involved."

It was not clear whether he was referring to U.S. hostages Iranian militants held at the U.S. Embassy in Tehran for 444 days in 1979-80 or to Americans held captive in Lebanon.

Islamic Jihad, or Islamic Holy war, said in a statement in Beirut Saturday it will free its hostages — Terry Anderson, chief Middle East correspondent for The Associated Press, and Thomas Sutherland, acting dean of agriculture at the American University of Beirut — if Washington took "a bigger role and wider steps to meet our demands."

OSHMAN'S®
READY FOR THE SLOPES
SKI SALE!
SENSATIONAL SAVINGS ON 1986-87 SKIS & SKIWEAR

SUPER SAVINGS ON SKI PACKAGES

SALE 189.99 orig. 370.00
For the intermediate Skier:
FISCHER ULTRALITE SOFT soft, flexing, woodcore ski that's easy turning.
TYROLIA® 190D BINDING -Diagonal release bindings are state of the art in release and retention.
AERRO® MASTER POLE —Aircraft grade alloy poles are light, quick with strapless grip.
SAVE $180
Recommended Boot:
DYNAFIT® CD-10-Rear entry convenience for the skier who wants comfort and performance.
119.99 orig. 175.00

SALE 349.99 orig. 497.00
For the Performance Skier:
K2 5500 UNLIMITED SKI-Smooth, stable, quick and quiet. A true "do-it-all" ski.
SALOMON® 547D SPORT BINDING-Easy entry/exit, with features of bindings costing twice the price.
SCOTT® ELITE VIP POLE-Light, quick, color-coordinated pole with strap grip.
SAVE $147
Recommended Boot:
SALOMON® SX61-With forefoot and heel adjustment for precision skiing.
149.99 orig. 185.00
Quantum not at all stores

SALE 129.99 orig. 324.00
For the Recreational Skier:
FISCHER® CRESTA FRP SKI -Soft and even flexing that's easy to turn.
TYROLIA® 177 BINDING -"Comfort system" binding that's easy to get in and out of.
SCOTT® WORLD CUP POLE-A light, strapless grip pole you can hold with either hand.
SAVE $194
Recommended Boot:
RAICHLE® SD-1-Rear entry boots with forefoot adjustor.
79.99 orig. 150.00

FASHIONABLE SKIWEAR

CEVAS® MEN'S & LADIES' SKIWEAR 25% OFF
Great Looks at Affordable Prices.

OSSI® MEN'S, LADIES' SKIWEAR 20%-30% OFF
EDELWEISS® by WHITE STAG® SKIWEAR 15%-33% OFF
Collection of new styles and fabrics.
POWDERDOWN® MEN'S & LADIES' INSULATED SKI PARKAS 99.99-109.99 orig. 135.00-145.00

OSSI® SNOW JOGGER AFTER SKI BOOT 24.99 orig. 35.95
High traction sole with Velcro® rear entry closure and fleece insulation.

ALPINA® RACING GOGGLE 19.99 orig. 32.50
A gold tint double lens that's a guaranteed "fog buster."

OSHMAN'S CHARGE VISA MasterCard 90 DAYS LAYAWAY
MIDLAND PARK MALL, 694-8775
Shop Oshman's Monday thru Saturday 10-9, Sunday 1-6
T1126

Easy-to-use Jones-Blair Paint
GREAT Wallpapers
Midland 3211 W. Wadley Imperial Shopping Center 694-8072
Odessa 1503 E. 8th St. Live Oak Plaza 333-4956
Super Kote Latex Wall Paint
Value price 11.50 gal. NOW $7.99
Golden Dandy PAINT BRUSHES
Value Price 1½" $1.96 NOW 99¢
2" $2.72 NOW $1.65

Fulfill a dream...
with a Baldwin grandfather clock

Give your home that unique touch of luxury that only a magnificent grandfather clock can offer. A beautiful clock by Baldwin is distinguished by the outstanding finish and exceptional quality for which Baldwin pianos are famous. You will take great pride in your clock's handsome case, intriguing movement, gleaming brass, and melodious chimes. And you'll be providing a treasured heirloom for future generations to enjoy.

Come in now to select your Baldwin grandfather clock. Save with our special prices.

OPEN 1 P.M. TO 5 P.M. SUNDAY, OCT. 16

MAYFIELD Model CB855

Dream Sale Priced at $1,400.00
Regulary $1877.00
Prices start at $795.00
All Clocks 25% off!

SAM JONES
Baldwin
PIANO ORGAN
Center
420 Andrews Hwy. • Midland • 682-7533

WORLD IN BRIEF

'Concrete coffin' built for No. 4 reactor completed

MOSCOW (AP) — Workers have completed building a concrete "coffin" around the ruined No. 4 reactor at Chernobyl to prevent radiation leaks, the Communist Party newspaper Pravda said today.

The newspaper said the completion of the 198-feet-high structure marked the end of the most important cleanup task following the April 26 accident at the nuclear power plant in the northern Ukraine, 80 miles north of Kiev.

Pravda did not say when the encasement was completed. It said the basic structure was finished at the end of September, but indicated that some jobs, such as mounting radiation monitors, were completed later.

Soviet media have said workers drilled a 448-feet-long tunnel from reactor No. 3 to reactor No. 4, dug a hole under the ruined reactor and filled the hole with concrete to prevent radioactive material from escaping into the soil and contaminating ground water.

The engineers then assembled the concrete "coffin" above ground, slotting together huge slabs of metal-reinforced concrete.

Built into the structure are ventilation shafts with dosimeters to monitor radiation and powerful filters to capture the tiniest particles of radioactive dust, Pravda said.

Soviet media reported last weekend that the No. 2 reactor at Chernobyl had started up again, joining the No. 1 reactor. Pravda quoted experts as saying last Sunday there was a good chance the No. 3 reactor could be restarted soon. The experts did not give a date.

Philippines site of kidnap

MANILA, Philippines (AP) — Six heavily armed men kidnapped the director of the Philippine branch of a major Japanese company today near a country club south of Manila, police reported.

Patrolman Riopoldo Reyes of the Cabuyao police department said Nobuyuki Wakaoji, 53, general manager of Mitsui and Co., in the Philippines, was grabbed inside the compound of a golf course near Calamba, about 30 miles from Manila, around 3 p.m. (2 a.m. EST).

The kidnappers fled south in two cars, Reyes said. He added that police did not know the reason for the kidnapping and had received no demands for Wakaoji's release.

A spokesman for the Japanese Embassy refused to answer questions about the case.

The kidnapping took place two days after President Corazon Aquino returned from a four-day visit to Japan during which she sought additional Japanese aid and investment for her economically depressed country.

Quake shakes Tokyo area

TOKYO (AP) — A moderate earthquake shook the Tokyo area and cities north of the capital Saturday, but police said there were no immediate reports of injuries or damage.

The Central Meteorogical Agency said the quake hit at 3:06 p.m. (1:06 a.m. EST) and measured 5.1 on the Richter scale. They said it was felt most strongly in Utsunomia, Maebashi, Mito and other towns 65 to 75 miles north of Tokyo.

The agency said the quake was centered under the ocean about 18½ miles off Ibaraki prefecture north of Tokyo.

The Richter scale is a gauge of energy released by an earthquake, as measured by the ground motion recorded on a seismograph. A quake measuring 5 can cause considerable damage in populated areas.

12 HOURS - SUNDAY - 12 NOON till MIDNIGHT

GOING-OUT-OF-BUSINESS SALE

BUY ON CREDIT
NO DOWN PAYMENT
NO PAYMENT TILL 1987

STORE IS CLOSED TILL 12 NOON SUNDAY

PRICES GOOD ONLY WHILE QUANTITIES LAST

SUNDAY 12 TO 12
MONDAY THROUGH SATURDAY 9 TILL 6

NEVER BEFORE NEVER AGAIN!
EVERYTHING MUST BE SOLD TO THE BARE WALLS!

12 HOURS SUNDAY 12 NOON TO 12 MIDNIGHT

EVERY LIVING ROOM SACRIFICED
REG. 1399** LOOSE PILLOW SOFA & LOVESEAT NOW $497
REG. 1499** 3 PC. COLONIAL SECTIONAL NOW $597
REG. 1799** TRADITIONAL SOFA, LOVESEAT AND CHAIR NOW $577
REG. 1699** CHARCOAL & MAUVE SOFA & LOVESEAT NOW $897

INSTANT CREDIT WITH MOST CREDIT CARDS

STORE WILL BE CLOSED
ON TUESDAY, OCTOBER 7, 1986 IN ODESSA, ECTOR COUNTY, TEXAS. DURING A MEETING OF THE PRINCIPALS OF BIG TEX FURNITURE, A DECISION WAS MADE TO QUIT BUSINESS. A TOTAL STOREWIDE LIQUIDATION OF ALL ASSETS WAS BEGUN THURSDAY, OCT. 16th AND WILL CONTINUE FOR AS LONG AS IT TAKES TO SELL OUT TO THE BARE WALLS. FIRST COME - FIRST SERVED.

SAVE UP 70% ON ODDS & ENDS
ORIG. 169** VELVET SWIVEL ROCKERS $67
ORIG. 419** FULL SIZE SLEEPER $187
ORIG. 269** SET OF 3 TABLES BLACK WITH GLASS TOPS ..... $117 set
ORIG. 319** FULL SIZE VELVET RECLINER $167
ORIG. 329** FULL SIZE QUILTED MATTRESS SET $137
ORIG. 129** HUTCH BOOKCASES $13
OVER 300 FINE TABLES 50%-60%-70% OFF
ORIG. 149** PAPASAN CHAIR AS-IS $67
ORIG. 399** CHINA CABINET $147
ORIG. 99** SIX DRAWER DESK $37

ALL PRICES CUT AGAIN

RECLINERS
OVER 150 FAMOUS BRAND RECLINERS
ROCKER LOUNGERS
WALL HUGGERS
VELVET RECLINERS
START AT JUST $44

ORIG. $429.95
HEAVY PINE BUNK BEDS
COMPLETE WITH BUNKIE MATTRESSES
10 ONLY $197

EXTRA SALES AND CREDIT HELP

EVERYTHING MUST BE SOLD
- EVERY SOFA
- EVERY CHAIR
- EVERY LIVING ROOM
- EVERY BEDROOM
- EVERY DINING ROOM
- EVERY RECLINER
- EVERY TABLE
- EVERY LAMP
- EVERY MATTRESS
- EVERY DINETTE
- EVERY SLEEPER
- EVERY PICTURE
- EVERY GAME SET
- EVERY WALL UNIT
- EVERY ITEM

LOVE SEAT HIDEAWAY SLEEPER $97
SUNDAY 12 to 12

MATTRESS SETS
OVER 90 SUPER QUALITY LEADING BRAND MATTRESS SETS SACRIFICED! MATTRESS SETS START AT $57

CUTS 40%-50%-60%-70%

1999** VALUE OAK FINISH DINING ROOM TRESTLE TABLES, SIX CHAIRS & CHINA NOW $997
499** VALUE KING SIZE MATTRESS SET ONE ONLY $137
999** VALUE GAME TABLE & FOUR CASTERED CHAIRS $397

EVERY PRICE CUT AGAIN
HUNDREDS OF ITEMS AS MUCH AS 70% OFF

ALL ITEMS PRICED FOR PICKUP AT OUR DOCK.-DELIVERY AVAILABLE FOR A CHARGE.

BIG TEX FURNITURE
615 E. 8th
ODESSA, TEXAS
THE WEST TEXAS SUPER STORE

TERMS OF THIS SALE
ALL PURCHASES ARE PAYABLE BY CASH - CHECK - VISA - MASTERCARD - OR APPROVED CREDIT APPLICATION. ALL MERCHANDISE IS SOLD AS SAMPLED, NO REFUNDS - NO EXCHANGE AND NO LAYAWAYS! - NO EARLY SHOPPERS OR PHONE ORDERS!

WEATHER SUMMARY

TEMPERATURES:

30s 60s
40s 70s
50s 80s

PRECIPITATION:

Rain Showers
Snow Flurries

FRONTS:

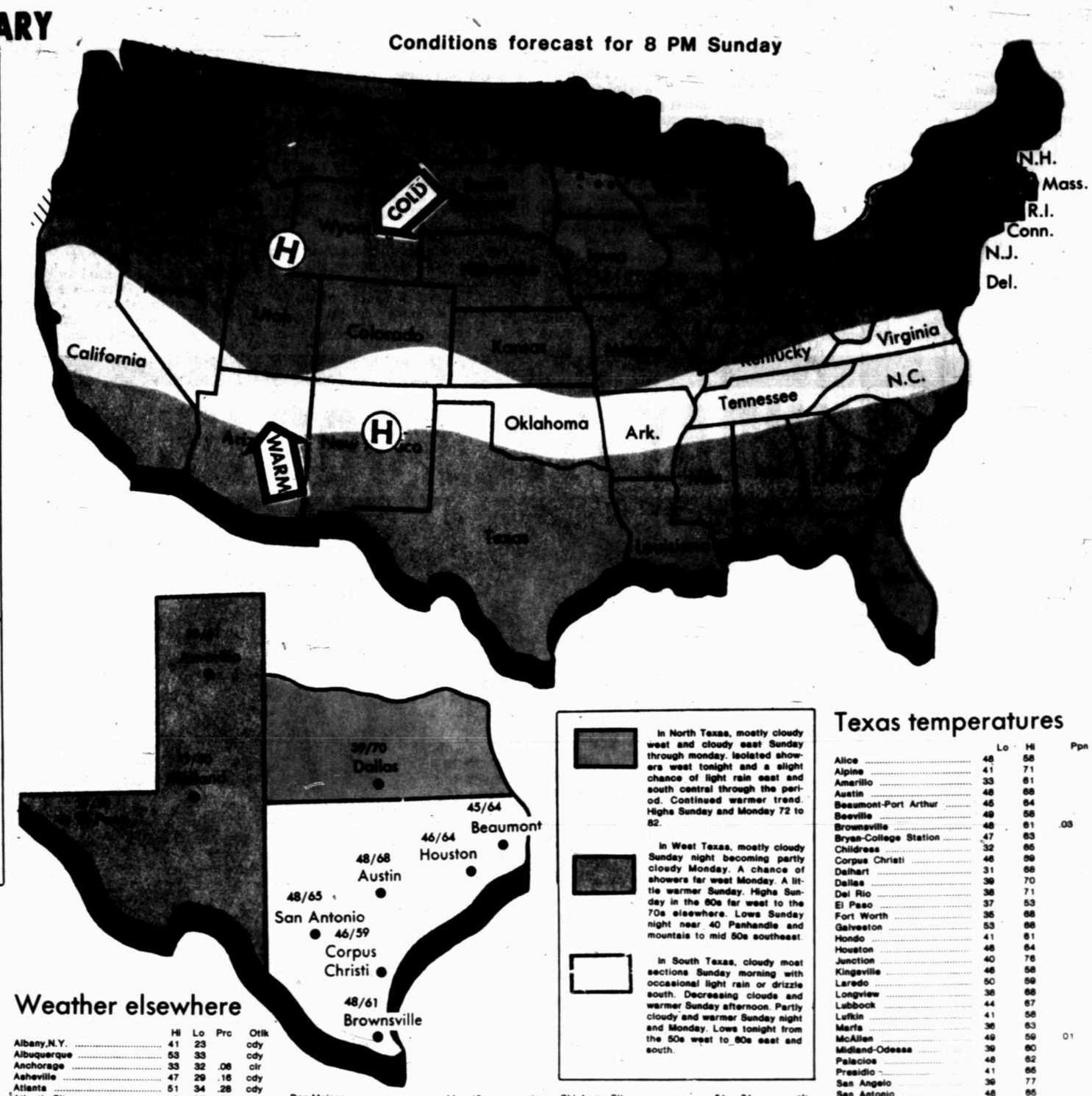
Cold
Warm
Stationary
Occluded

TORNADO or THUNDERSTORM

WATCH
(Conditions are right for a tornado or severe thunderstorm to form.)

WARNING
(A tornado or severe thunderstorm already is in existence.)

Conditions forecast for 8 PM Sunday



Midland statistics

FORECAST

Today: Cloudy with a high in the mid 70s and winds southwest at 10 to 15 mph. Tonight mostly cloudy with a low in the upper 40s.

Monday: Partly cloudy with a high in the mid 70s.

NATIONAL WEATHER SERVICE READINGS:

Yesterday's High	60 degrees
Overnight Low	39 degrees
Sunset today	5:49 p.m.
Sunrise tomorrow	7:19 a.m.
Precipitation:	
Last 24 hours	trace inches
This month to date	1.45 inches
Year to date	28.83 inches

LOCAL TEMPERATURES:

6 p.m.	53	6 a.m.	43
7 p.m.	47	7 a.m.	44
8 p.m.	45	8 a.m.	47
9 p.m.	44	9 a.m.	49
10 p.m.	44	10 a.m.	51
11 p.m.	45	11 a.m.	59
midnight	43	noon	59
1 a.m.	42	1 p.m.	59
2 a.m.	43	2 p.m.	58
3 a.m.	39	3 p.m.	57
4 a.m.	41	4 p.m.	58
5 a.m.	44	5 p.m.	58
		6 p.m.	58

Weather elsewhere

	Hi	Lo	Prc	Otlk
Albany,N.Y.	41	23		cdy
Albuquerque	53	33		cdy
Anchorage	33	32	.06	clr
Asheville	47	29	.16	cdy
Atlanta	51	34	.28	cdy
Atlantic City	43	36	.03	cdy
Baltimore	45	19		cdy
Billings	40	19	.08	sn
Birmingham	53	41	.06	cdy
Bismarck	23	08	.12	cdy
Boise	52	32		cdy
Boston	42	27		cdy
Buffalo	38	29		cdy
Casper	48	33		clr
Charleston,S.C.	50	43	.27	cdy
Cheyenne	52	40		clr
Chicago	42	30		cdy
Cincinnati	39	35		cdy
Cleveland	42	31		cdy
Columbia,S.C.	49	36	1.08	clr
Dayton	38	34		cdy
Denver	65	30		cdy
Des Moines	44	19		cdy
Detroit	39	25		cdy
Honolulu	84	72	.03	clr
Indianapolis	37	34		cdy
Jackson,Miss.	62	45		cdy
Jacksonville	64	46		cdy
Kansas City	53	24		cdy
Las Vegas	71	47		clr
Little Rock	52	30		cdy
Los Angeles	78	58	.03	cdy
Louisville	42	36	.11	cdy
Memphis	49	34	.15	cdy
Milwaukee	40	28		cdy
Mpls-St Paul	29	19		cdy
Nashville	45	39	.06	cdy
New Orleans	64	56		cdy
New York City	44	27		cdy
Oklahoma City	51	31		clr
Omaha	38	24		cdy
Philadelphia	42	26	.36	cdy
Phoenix	80	57		cdy
Pittsburgh	40	28		cdy
San Diego	75	57		cdy
San Francisco	71	53		clr
San Juan,P.R.	85	74	.15	rn
Shreveport	59	36		cdy
Spokane	38	27		sn
Syracuse	38	26		cdy
Tampa-St Ptrsbg	81	62		cdy
Topeka	54	27		clr
Tucson	70	60		cdy
Tulsa	51	28		clr
Washington,D.C.	42	27		cdy
Wichita	48	26		clr

In North Texas, mostly cloudy west and cloudy east Sunday through monday. Isolated showers west tonight and a slight chance of light rain east and south central through the period. Continued warmer trend. Highs Sunday and Monday 72 to 82.

In West Texas, mostly cloudy Sunday night becoming partly cloudy Monday. A chance of showers far west Monday. A little warmer Sunday. Highs Sunday in the 60s far west to the 70s elsewhere. Lows Sunday night near 40 Panhandle and mountain to mid 50s southeast.

In South Texas, cloudy most sections Sunday morning with occasional light rain or drizzle south. Decreasing clouds and warmer Sunday afternoon. Partly cloudy and warmer Sunday night and Monday. Lows tonight from the 50s west to 60s east and south.

Texas temperatures

	Lo	Hi	Ppn
Alice	48	58	
Alpine	41	71	
Amarillo	33	61	
Austin	48	68	
Beaumont-Port Arthur	45	64	
Beeville	49	58	
Brownsville	48	61	.03
Bryan-College Station	47	63	
Childress	32	65	
Corpus Christi	46	59	
Dalhart	31	68	
Dallas	39	70	
Del Rio	38	71	
El Paso	37	53	
Fort Worth	36	68	
Galveston	53	58	
Hondo	41	61	
Houston	48	64	
Junction	40	76	
Kingsville	48	58	
Laredo	50	59	
Longview	38	68	
Lubbock	44	67	
Lufkin	41	58	
Marfa	36	63	
McAllen	49	59	01
Midland-Odessa	39	60	
Palacios	48	62	
Presidio	41	65	
San Angelo	39	77	
San Antonio	48	65	
Shreveport, La.	35	59	
Stephenville	37	67	
Texarkana	30	59	
Victoria	48	58	
Waco	45	74	
Wichita Falls	34	66	

County forecasts

Midland, Ector, Glasscock, Upton, Reagan, Crane, Gaines, Andrews, Dawson, Borden, Martin and Howard counties: Sunday cloudy and a little warmer. Highs mid 70's. Wind southwest 10 to 15 miles an hour. Sunday night mostly cloudy with lows in the upper 40's. Monday partly cloudy with highs in the mid 70's.

Mild conditions should continue

From Staff and Wire Reports

Temperatures will continue to be mild today with a high in the mid 70s predicted by the National Weather Service at Midland Regional Airport.

Today will be cloudy with winds southwest at 10 to 15 mph. Tonight will be mostly cloudy with a low in the upper 40s.

Monday will be partly cloudy with a high in the mid 70s.

Saturday's high of 60 degrees was 24 degrees cooler than the record high of 84 degrees set in 1963.

The overnight low of 39 degrees was also 24 degrees warmer than the record low of 15 degrees set in 1932.

STATE

Most of Texas was covered by clouds Saturday as scattered showers fell over parts of the Trans-Pecos, and light drizzle and fog dampened parts of the lower Rio Grande Valley.

An upper-air system moving out of Mexico caused the showers in the Midland and Big Bend area. Low clouds hung over South Texas, and high-level clouds covered most of North and West Texas.

Clear skies were noted on satellite photos across the central section and extreme northern Panhandle, according to the National Weather Service.

Temperatures under the sunny skies were in the 70s, while the cloudy areas had 50s and 60s. Winds were gusty in far West Texas and along the New Mexico-Texas border.

The forecast for North Texas calls for cloudy skies through Monday with isolated showers. Highs should be in the 70s and 80s, with overnight lows in the 40s and 50s.

West Texas should be cloudy Sunday and partly cloudy Monday with a chance of scattered showers. Highs should be in the 60s and 70s, with lows in the 40s and 50s.

NATION

Snow fell Saturday around the Great Lakes, northern New England and the northern Rockies, rain was scattered along the East Coast and parts of the East had record lows.

Snow fell from upper Michigan across northern Wisconsin to northeastern Minnesota, while northern Maine and the northern Rockies had scattered snowshowers. Duluth, Minn., got 2 inches in the 6 hours up to 1 p.m. EST; other amounts were an inch or less.

A travelers' advisory was posted for parts of north-central Montana, where southwesterly wind blowing at 25 to 45 mph created areas of blowing and drifting snow



LANCÔME

La Forêt Enchante casting a magical spell of iridescence for holiday nights

Lancôme creates sparkling colors inspired by a glistening, snow kissed enchanted forest. Tones ranging from earthly to fanciful. Eyes, cheeks, lip and nails are given a luminous shimmer and glow in this spectacular holiday palette. The shimmering collection, 6.50 to $25.



Lancôme Le Sac en Fleurs, yours for just 13.50 with any Lancôme purchase. A handsome black-on-black zippered carryall with web handles and inner zip pocket, filled with six Lancôme beauty portables: Trans-Hydrix Multi-Action Hydrating Creme, Exfoliance Delicate Facial Buff, Effacil Liquid eye makeup remover, Maquivelours liquid makeup, Le Crayon Kohl eye definer and a pencil dabber of delightful Magie noir fragrance.

SHOP DILLARD'S MONDAY THRU SATURDAY 10-9; SUNDAY 1-6; MIDLAND PARK MALL; 697-7911. AMERICANEXPRESS CARDS WELCOME.

Dillard's

Stanton clan unraveling old mystery

By ED TODD
Staff Writer

STANTON — The mystery that shrouded the life of C.C. "Cal" Baze, the gospel-singing Stanton rancher who escaped from jail after a bank shooting almost 59 years ago, is unfolding.

Baze helped engineer a bizarre scheme which went awry and which led to disruptive lives and to Baze's disappearance.

The shooting was designed for one thing: money. Back then, the Texas Bankers Association had posted a $5,000 "dead or alive" reward for bank robbers.

So, Baze, the singing rancher and church-goer, and his cohort, the "shadowy character" named Lee Smith, concocted a lucrative scheme. They would plant three unwitting Mexican laborers (braceros) outside the Home National Bank, set fire to the nearby First Christian Church to distract attention, would return to the bank, shoot the laborers with a rifle and pistol as if they had happened upon them while they were breaking into the bank, and collect an easy $15,000.

The action didn't follow the script.

Baze and Smith were caught later that morning and jailed. Two of the three braceros died in the gunfire; one lived to tell what happened.

Smith was tried in court and eventually went to prison. Baze never made it to court. He escaped and disappeared.

"A lot of people for years wondered what happened to him," said Martin County Sheriff Dan Saunders, who was 2 years old when the Baze-Smith episode took place.

"A FEW PEOPLE old enough now to remember him say that he was a good citizen," Saunders, 61, said of Baze. "He was a church-going man and led the singing in the church. They tell me he was a wonderful singer. He was thrifty. He was getting along better (financially) than most even at that time."

His daughter, Mary Baze Herring, now 71, of Midland was only 12 years old at the time. She never saw her father after 1928 but heard of him 56 years later — in 1984. She did visit his grave in Washington state this year. "It was bad," she said. "I couldn't keep from breaking down." Baze died at age 84 in 1966.

She has bittersweet memories of her father.

"He was a wonderful person," Mrs. Herring recalled. "He'd help anybody. He led the singing in the Church of Christ, auctioned off picnic baskets."

She recalled sitting on his lap when she was a child and of their singing a duet on Mother's Day.

"Everybody loved Dad. My Dad would give the last dime in his pocket to help anyone. I never heard him say a dirty joke in his life. I never heard him say anything out of the way. He never took a drink of whiskey, not to my knowledge. He never cursed."

"My Dad wasn't a mean man," said Mrs. Herring. "The reason he did it (the bank scheme) was to get money to build us a house. He loved us. He suffered more than we did. We suffered terribly. At least, we had one another."

BUT SHE SAID Baze's family (wife and six children) "never knew if he was dead or alive" until Mallie Franklin Baze "Mal" Calvin, her half-brother and Baze's son by a second marriage, called the sheriff in Stanton in late 1984. Baze's first wife, Ada Eunice Shirley Baze, died at age 78 in 1963. His second wife, Eliza Mae Calvin, who bore him five children, died at age 70 in 1983.

Calvin, 50, never knew his father as Cal Baze — Calvin Cidney "Cal" Baze. In his "second life," his father adopted the name James Sidney Calvin. The son was curious about his father's background and a bizarre tale which his father told had happened in 1927 in Texas. Eighteen years after his father's death, he decided to check out the story.

"We never knew if he was dead or alive until he (Mal Calvin) called" her in 1984, Mrs. Herring said.

Calvin got in contact with his half-sister through the sheriff in Stanton.

"He (Saunders) knew exactly who I was," Calvin said.

Saunders recalled asking Baze's son "three questions about his Dad" to ascertain his identify. "When he answered them, I knew that he was his son."

"I asked him if his Daddy was a good Gospel singer," Saunders said. "He said 'yes.'"

"I asked him if he could speak Spanish. He said 'like a native.'"

"I asked him if he was athletic. He said 'yes.' He (Baze) had been a professional wrestler."

Please see BAZE, Page 2A



Kent Porter/Reporter-Telegram

Jimmie Kelly, principal at Midland High School, loves the tradition at MHS, as well as his association with the students and faculty.

School tradition one of rewards

EDITOR'S NOTE: Community Profile is a new feature that will appear on alternate Sundays in the Reporter-Telegram. It will highlight local residents who are active in civic and community affairs.

Community Profile

By JULIE HILLRICHS
Staff Writer

Surrounding the office of Midland High School Principal Jimmie R. Kelly are several pieces of Bulldog memorabilia.

"You can't imagine the pride I feel being a part of this tradition," Kelly said. "I consider that to be one of the biggest rewards of this job, along with my association with the students and the faculty."

After being named principal of the Midland landmark two years ago, Kelly has reason to feel that way.

Kelly is principal of a high school in a city with a black population of less than 10 percent, where Anglos have dominated most of the school district's administrative positions.

Midland Independent School District Superintendent Dr. Joseph Baressi Jr. said Kelly is the first black to be named principal of either of the city's two high schools; although he added that blacks hold various administrative positions on several MISD campuses.

Kelly has been an achiever most of his life, particularly in his career as an educator. He's used to getting what he wants.

A former grade level principal with the Lufkin Independent School District, Kelly moved to Midland after being named assistant principal at Lee High School.

After two years, he moved on to become principal of San Jacinto Junior High School. Four years later, he accepted the Midland High promotion.

Kelly said his first year at MHS was most definitely a "learning experience."

"The first large task was to become familiar with the school communities that I had not served before.

"The second was to become acquainted with Midland High School, its students, its tradition and its staff.

"Next, I had to take a good, hard look at the needs and seek out ways to accentuate those things that are good and seek out ways to improve the things that are bad," he said.

Kelly is an imposing figure, but not threatening. He's soft-spoken, but also spirited. Like a child who has just won a spelling bee, his eyes shine when he talks about Midland High School.

Kelly said he doesn't try to separate his professional life from his personal life, though he added that the job brings constant pressure.

"I'm the Midland High School principal 24 hours a day. I'm the Midland High School principal at the mall and at the grocery store, so I don't try to separate it," he said.

Indeed, for Kelly, the job is especially sweet because its in Midland — a city which he has grown particularly fond of.

"I'd like to stay in Midland forever," he said.

Kelly knows that there is more to being Midland High School principal than just the title.

He describes his relationship with the students and staff as "very pleasant and very positive."

"The students know that they can call me on the phone or come by and talk about a problem or just say hello," he said.

"I don't want to be known as the big, bad wolf who sits in the chair. I want my youngsters to know that I'm here for the benefit of their education."

Deliberation will resume

By ED TODD
Staff Writer

Jurors in the bank-fraud trial of Olen Mack Brock will resume their deliberations on Brock's guilt or innocence at 9:30 a.m. Monday in federal court in Midland.

U.S. District Court Judge Lucius D. Bunton released the jurors shortly after midnight Friday after they had failed to render a verdict. Deliberations started about 7 p.m. Friday. However, the jury apparently was making progress in considering the seven-count indictment, the judge's charge to the jury, and the evidence in the case. The trial opened at noon Monday.

"This three-day case has already run into Friday," the judge observed on the fifth day of the trial.

The 49-year-old Brock, former vice president and loan officer of the failed First National Bank of Midland, was indicted for embezzlement, misapplication of funds, fraud, and fraudulently engaging in personal business transactions with his bank loan customers in 1981 and 1982.

The prosecution presented 26 witnesses, including two rebuttal witnesses. The defense offered six witnesses, including Brock.

Among the government's witnesses were Charles Fraser, former president, board chairman and chief executive officer of the 93-year-old bank; Federal Bureau of Investigation special agents; former First National Bank loan officers and loan customers; bankers; and oil operations and businessmen with whom Brock had made investments while he worked for the bank.

FBI Special Agent Ed. Stroz investigated the Brock case.

The prosecutors, Assistant U.S. Attorney James K. "Jim" Blankinship and Tom McHugh, claimed that Brock manipulated loans and funds from the First National Bank and other banks. The defense, represented by Abilene attorneys Dusty Rhodes and Bill Heatly, claimed their client is innocent of any fraud, deception, embezzlement or any other wrong-doing. Nevertheless, they said Brock may have made some errors in judgment — "bad judgment."

The 93-year-old First National Bank, Texas's largest independent bank, failed on Oct. 14, 1983, in wake of "soured" energy loans, dropping oil prices and diminishing deposits. At its peak in 1982 when Midland still was enjoying the oil boom, the bank had soared to about $1.5-billion in assets and to about 1,200 employees. The Federal Deposit Insurance Corp. took over the defunct bank in 1983 and assumed the bank's assets and liabilities.

Since April 1985, federal juries in Midland have convicted three former Midland-Odessa bank presidents, a bank director, and a bank executive vice president of bank fraud. Each has been sentenced from 10 years to 20 years in prison. Most, however, are appealing their convictions.

The FBI is continuing its investigations into white-collar crimes, particularly those in the banking industry, in the Permian Basin.

At time of his indictment this year, Brock was an officer of a Ruidoso, N.M., bank. He resigned his post and now is doing consulting work.

TMA to discuss legislation

By JANE MARLER DEES
Staff Writer

About 400 Texas Medical Association delegates will meet in Austin this weekend to consider legislation they hope to find support for when the Texas Legislature convenes in January.

The TMA, the state's largest "umbrella" medical organization with 80 percent of Texas doctors being members, represents 116 county medical societies and has 26,700 physician and medical student members.

A significant piece of legislation the TMA will discuss this weekend is an amendment to the 1981 Medical Practice Act, the state statute which governs the practice of medicine in Texas and empowers the State Board of Medical Examiners to police all aspects of medical practice.

Legislation to strengthen the medical peer review process by providing better legal protections for physicians who (in good faith) discipline a colleague and require these physician's disciplinary actions to be reported to the State Board of Medical Examiners.

An attorney for the TMA said as it stands now, report of disciplinary action taken against a physician — suspension, revocation or limiting of a physician's hospital staff privileges — doesn't have to be reported to the State Board of Medical Examiners.

Mike Young, the TMA attorney, said physicians are sometimes the victim of retaliatory cross-suits filed by the doctor they disciplined.

He said the TMA will support an amendment to the Medical Practice Act that shall mandate no cross action may be filed by a doctor under scrutinization.

"Various organizations take an active part in the medical peer review process," Young said, naming a list that included the State Board of Medical Examiners, hospital committees and county medical societies.

"But the system can work better. Not every doctor gets reported and we want to make that mandatory," Young said.

The TMA council on Public Health said it believes the TMA should be the leader in the control of public health problems and recommends TMA support testing of hospital workers, including physicians, in drug and alcohol detection programs.

The recommendation calls only for the TMA to support drug or alcohol testing, if the hospital chooses to institute a program, Young said.

To help fill the need for organs in the state, the TMA Council on Scientific Affairs is considering the creation of legislation that would mandate when a suitable organ donor dies in a hospital that the family be informed the deceased in a potential organ donor.

Currently, statistics show about 22 states have a similar law now. The council found many states have legislation that mandates when a patient dies in a hospital and is a potential donor, the organ must be requested. However, the council's proposal only would mandate that the family be informed organ donation is a possibility — a choice that might not otherwise be considered. The recommendation doesn't mandate a direct request for the organ.

The TMS Committee on Emergency Medical Services and Trauma is calling for a reassertion of TMA's support for a universal motorcycle helmet law. It claims statistics from 1977-1978 — the year immediately following revision of the Texas helmet law — deaths of non-helmeted riders increased by 200.

Young said the law was repealed in 1983 and statistics show the increase in deaths and injuries to motorcycle riders in Texas has continued every year since this repeal occurred. Deaths rose to an all-time high of 423 in 1982 which was a 106 percent increase since from the last year the law was in effect.



GARY OTT

Lottery winner: The idea of being rich intrigues me

There was a brief news item in the paper not long ago that announced some middle-class person from the Midwest had won close to a million dollars in one of those much-publicized state lotteries.

The winner was quoted as saying, "I'll probably take the family on a nice vacation and then get back to the normal routine. I'm sure I'll keep my job and keep life as basic as possible. I was happy before I won the money, so why change?"

Because you're a millionaire, I thought. Take the money and run. Forget the tedious 8-5 rut. You're rich, old hoss, live it up. Drink champagne from a Neiman-Marcus cowboy boot. Acquire a taste for caviar and buy it by the truckload. Hang out with the idle rich. Good grief, big guy, do something. Anything. Run around the block in your birthday suit. I don't care what, just do something besides taking the kids to Disneyland and keeping your regular job.

I was becoming somewhat delirious.

It happens often when I picture myself suddenly independently wealthy. I am basically a very lazy individual so I'm reasonably certain I will never earn a large sum of money through hard work. Still, the idea of being rich intrigues me.

As a child I would sometimes fantasize about finding a briefcase full of $100 bills. In those dreams, I would invariably keep the money, hiding it even from my parents. Finders keepers, losers weepers, was my theory.

The idea of turning it over to the authorities never entered my mind. Only a fool would do such a thing, I reasoned.

Don't get me wrong, though, I'm not obsessed with money. I've never had a great deal of it, so I've learned to get by with what I have. Such is life, I tell myself.

Nonetheless, if I suddenly found myself rich — by winning a state lottery or whatever — I know one thing for certain. I would NOT take the family to Disneyland and keep my job.

No, indeed. I would go crazy. I would live like king and offer no apologies for my extravagant behavior.

The subject did, however, get me to thinking what others would do in a similar situation. So I conducted a highly unscientific poll on the topic, getting responses from four distinctively different individuals.

Their answers were as follows:

— A 27-year-old oil company secretary: "I'd travel in Europe for awhile and then come back to Midland. This is home and where my friends are. I'd invest most of the money and try to turn it into two million. I'd keep busy, but probably not with an 8-5 job. Having that much money would be nice, of course, but it wouldn't guarantee happiness. A person needs to have a reason to live, goals to strive for."

— A 38-year-old mail carrier: "I'd buy season tickets to the Los Angeles Lakers games. Me and Jack Nicholson would have front row seats for all the games."

— A 31-year-old unemployed landman: "I'd laugh all the way to bank. Of course, by the time I paid off all my debts, I'd probably be broke again. It's a nice thought, though."

— A 72-year-old grandmother: "I'd give most of it to my favorite grandson."

Dear Mama: That's mighty nice of you, but first you've got to win that contest. Keep entering them. Your luck is changing. I can feel it. Fondest regards, Your favorite grandson, Gary.

Gary Ott is city editor of the Reporter-Telegram.

DEATHS

William T. Jordan


Jordan

Funeral services for William Thomas Jordan, 76, of Midland will be at 1:30 p.m. Monday in the Ellis Funeral Chapel.

The Rev. Ross Payne, pastor of Cotton Flat Baptist Church, will officiate.

Burial will follow in Resthaven Memorial Park.

Jordan died Friday at a local hospital.

He was born July 14, 1910, in St. Louis, Okla. He later moved to Konawa, Okla., where he met and married Edith Brewer on May 3, 1930.

Jordan worked in the oil industry throughout Oklahoma and Texas. Following their marriage, the couple lived in Maud, Okla., moving to Shawnee, Okla. in 1946. They moved to Kermit in 1950 and to Bartlesville, Okla. in 1959. They have been in Midland since 1961.

Jordan worked with Reda Pump Company and retired in 1972. He was a member of Cotton Flat Baptist Church of Midland and Oddfellow Lodge in Shawnee, Okla.

Survivors include his wife, Edith Jordan of Midland; one son, J.W. Jordan of Midland; one daughter, Laveta Tiffin of Midland; one brother, Roland Jordan of Duncanville and three grandchildren.

Pallbearers include Randy Taylor, George Anderson, John Phillips, Roger Moreland, Joe Streun and Ed Ward.

Honorary pallbearers include Jake Kirby, Walter Keener, Jay Pike, Hud Cook, Ray Byerley, Roy Webb and Tony Franks.

Roosevelt Holmes


Holmes

Roosevelt Holmes died Thursday at a local hospital following a sudden illness.

Services will be held at 2:30 p.m. Tuesday at Mt. Rose Baptist Church with Rev. William Palmer officiating. Burial will follow in Fairview Cemetery under the direction of Jackson Funeral Home.

Holmes was born Dec. 8, 1922 in Winnsboro, La. After serving in the military in World War II, he received an honorable discharge and moved to Midland.

Survivors include his wife Earlene; two sons, Horace Holmes of Midland and Ronnie Holden of Denver, Colo.; three daughters, Mrs. Vickie Sims, Mrs. Hazel Holmes Gaston, and Mrs. Alfredia Adkison, all of Midland; six grandchildren, and several other relatives.

Beulah Hendricks

Services for Beulah "Bea" Hendricks, 74, of Midland will be at 3:30 p.m. Monday at the Ellis Funeral Chapel.

Dr. Daniel Vestal, pastor of the First Baptist Church, will officiate. Burial will be at Resthaven Memorial Park.

Mrs. Hendricks died Friday at a local hospital following a brief illness.

She was born Nov. 12, 1912 at Bonham. She attended Mary Hardin-Baylor Business School. She married Tom Hendricks. He died in 1958.

Mrs. Hendricks worked at Midland Memorial Hospital in admitting and medical records for 26 years. She retired in 1984. She was a member of the First Baptist Church of Midland.

Survivors include, one son, Tom Curry Hendricks of Horseshoe Bay; one daughter, Peggy Hendricks Whittington of Boerne and four grandchildren.

The family requests memorials be made to Midland Memorial Hospital.

Geneva Brown

Graveside services for Geneva Brown, 64, of Midland will be at 9:30 a.m. Monday in Fairview Cemetery.

The Rev. Bob Porterfield, associate pastor of First Baptist Church, will officiate.

Ellis Funeral Home is handling the arrangements.

Mrs. Brown died Saturday morning in a Midland hospital after a lengthy illness.

She was born Oct. 24, 1922, in Knox City and she was reared in San Angelo. She married Eddie Lee Brown and they moved to Midland in the 1960s. Her husband died in 1972.

Survivors include two daughters, Pearl Brown and Jackie Brown, both of Midland; four sisters, Sylvia Elmore of Gonzales, La., Elizabeth Ballard and Maggie Roberson both of Seminole and Ina Gipson of Odessa; four grandchildren and eight great-grandchildren.

T. Burns McKinney

Services for T. Burns McKinney of Midland will be at 11 a.m. Monday at the First Presbyterian Church.

Dr. F. Ray Riddle will officiate.

Burial will follow at Resthaven Memorial Park under the direction of Ellis Funeral Home.

Pallbearers will include, B.E. Burton, Clarence Laidley, John Josefy, Joe Smith, Don McPeak and Don Narrell.

Honorary pallbearers include the members of the "Old Boys" Sunday school class of First Presbyterian Church.

Bernie Cox

Services for Mrs. Bernie Cox of Midland were held at 2:30 p.m. Saturday at St. Ann's Catholic.

Father Robert Kelly officiated.

Burial followed in Resthaven Memorial Park under the direction of Ellis Funeral Home.

Pallbearers were Wendell Scroggin, Bob Emerson, Harold Taylor, Gus Keller, Jack Kirby, and Alex Innes.

Ida Leal Dabalos

DALLAS — Funeral services are pending for Ida Leal Dabalos, 52, formerly of Midland.

She died Saturday at a Dallas hospital.

Jury decides sentence despite death threat

SNYDER (AP) — Jurors who deliberated despite a death threat against the prosecutor sentenced a man to die by injection for the capital murder of a convenience store clerk.

The Scurry County jury Friday sentenced Dorsie Lee Johnson Jr. to death for the capital murder of Jack Huddleston in a Snyder convenience store. The sentencing hearing went ahead as scheduled despite the threat made against District Attorney Ernie Armstrong.

Security was tight at the hearing because of the threat, which was called into the Snyder Police Department at 10:24 a.m. Friday, Police Chief Bill Stone said.

Man, ex-wife injured in related shootings

WACO (AP) — A 32-year-old Axtell man who allegedly abducted his ex-wife and shot her three times when police cornered him was himself gunned down in a hail of police fire, authorities say.

David Howard Callaway was in serious condition at Providence Hospital Friday night after the shootings, police said. His ex-wife, 31-year-old Vicki Lynn Phillips, was in stable condition at Hillcrest Baptist Medical Center.

Callaway was under 24-hour guard after being charged with attempted capital murder. Justice of the Peace John Cabaniss set bond at $100,000.

BAZE

(Continued from Page 1B)

CALVIN KNEW that his father, who farmed 70 acres in Washington state after he broke out of the Midland County Jail in 1928, had lived in the Stanton area at one time. But Baze had told another story from 1927.

"He told us that he got in trouble. That he had killed a Mexican. He was a deputy sheriff delivering a prisoner to Brown County, and two men jumped him, and he killed one," Calvin said. "And the sheriff told him he had better leave Texas."

But Baze did return to Stanton once — in 1956 — but didn't stop to visit.

"It would have meant the world to us to have seen him," Mrs. Herring said. "He had hurt us so deeply. He didn't want to hurt us again," she reasoned.

Just what prompted Baze, a frugal rancher and dairyman, a teetotaler and responsible family man, to allegedly engineer or at least join in the bank scheme had the Baze children perplexed. They said their father had wanted the money to build a new ranch house for his family. They lived on a 580-acre spread south of Stanton in Glasscock County.

The bizarre change in the Baze family occurred about 2 a.m. on Dec. 23, 1927. That's when Baze, armed with a .30-caliber rifle, and Lee, packing a .32-caliber Colt pistol, allegedly shot the unwary Hiapanics in front of the bank; two died. One survived, recovered, and told lawmen of the shooting.

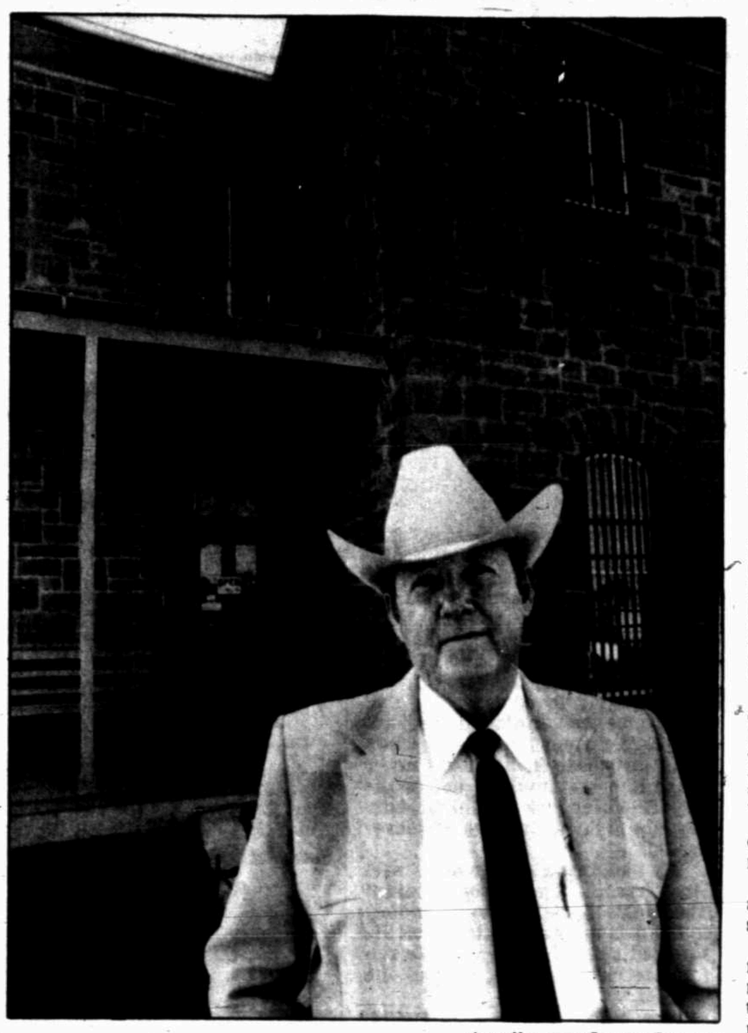
Mrs. Herring recalled that her father, once he realized what the scheme would lead to, apparently decided against the killings. But Smith threatened him.

" 'When I tell you to shoot, Cal, you shoot or I will,' " Mrs. Herring said Smith had warned her father. " 'I turned, and I knew Lee (Smith) had the drop on me,' " she quoted her father. " 'I knew he would kill me, so I shot and killed a Mexican, and Lee shot and killed one.' " According to Mrs. Herring, her father spared the life of the other bracero after " 'I realized what I was doing.' "

ONE ACCOUNT says that Baze's original "story" was that he and Smith had happened onto the Mexicans as they were breaking into the bank in downtown Stanton. But a fourth "outlaw," who was never located, fired first. Baze and Smith returned the gunfire. All the while, the church was burning.

"Caught these fellows breaking into the bank," Baze reportedly said moments after the shooting. "See? They had already knocked in a window."

At the 1927 scene, Sheriff V.Y. Sadler found a burlap sack containing a dynamite fuse, blasting powder, two chisels, a drill brace and two bits.


Jerry Mennenga/Reporter-Telegram

Martin County Sheriff Dan Saunders stands in front of the old historic Martin County Jail which housed Cal Baze in December 1927 after a bizarre bank shooting.

Dead were Norberto Diaz and Hilario Nunez. Victor Nunez was gravely wounded but told his incriminating version of the shooting. He related that he and his companions had been hired in Midland the day before to grub mesquite on Baze's ranch, but they had been plied with whiskey about midnight — two hours before the shooting — and had been driven to the bank in Baze's truck.

Not long after their arrests, Baze and Smith were transferred from the Martin County Jail. Baze was locked up in Midland for safe-keeping. Smith was taken to Odessa.

Baze escaped.

"They put him in this (Martin County Jail) for 10 days," Saunders said. "And they moved him to Midland for safe-keeping. Had they kept him in this (old red sandstone) jail, he would have still been here and had his trial, because we have always had a better jail than Midland."

Before his escape, Baze had confessed.

"He told them it was all a frame-up. They had planned to collect the reward," Mrs. Herring said. "After he made the confession, there was no way to keep him from being hanged."

TO DEFEND her husband, Mrs. Baze had hired an Abilene law firm by deeding over 420 acres of their ranch land. Afterward, the lawyers reportedly paid a Midland jailer $3,000 to arrange Baze's escape on March 18, 1928, and to "make it look like a jail break."

"He (Baze) marched him (the jailer) down the stairs with a gun in his back," Mrs. Herring said, and later tied him up by his bootstraps in a pasture and reportedly headed for Mexico by way of El Paso.

Another version says that the jailer was tied to a tombstone with a rope.

Posses pursued Baze but to no avail. Years afterward, lawmen searched in vain for Baze.

In the meantime, Smith was tried for murder, but the judge declared a mistrial after the jury deadlocked 10 to 2 for conviction. Later, Smith reportedly served 10 years in prison. "Many thought he got hanged," Saunders said. "I think somebody killed him."

Baze's daughter said her father's involvement in the bank scheme and his disappearance "just liked to have killed" his wife and her mother.

"We went hungry nearly," Mrs. Herring recalled. "We farmed. We borrowed (money) from the bank to live on, and raised hogs, chickens and cows."

"There's no telling how much suffering he (Baze) had done," Saunders said. "And his family suffered. Oh, how the family suffered. Everybody, including myself, presumed he was dead."

PUC ruling on plant boosts GSU status

BEAUMONT (AP) — Gulf States Utilities Co.'s search for more revenue hit paydirt when the Public Utility Commission ruled that the company's River Bend nuclear power plant is ready for commercial operation, officials say.

The 2-1 vote Friday designating River Bend as being formally in service allows GSU to include the capital costs of building the plant in a rate increase request it is expected to file this week.

Cash-strapped Gulf States says it will ask the PUC for about $80 million in emergency rate relief for this year and about $145 million overall. The company has asked Louisiana public utility officials for $100 million in interim relief and $202 million overall.

"Our projection is that we would have run out of money in March, and it would have been very serious for the company if we could not have proceeded to go ahead and file our rate case," said Bill Jefferson, GSU vice president of rates and regulatory affairs.

The company has threatened to file for bankruptcy by spring if it does not receive a rate increase, and Jefferson says it needs the interim rate increase by the end of the year.

The PUC ruling marks the first good fiscal news for GSU in some time. Last month, Standard & Poor's significantly lowered the company's debt ratings, citing "the highly political regulatory environments in Louisiana and Texas, as well as a severely depressed service territory."

Bomb scare delays flight from Phoenix to Dallas

PHOENIX, Ariz. (AP) — More than 220 passengers of American Airlines Flight 316 to Dallas were ordered back to the terminal Saturday while police checked out a bomb threat, officials said.

Among the passengers of the DC-10 were the Phoenix Suns basketball team, bound for a Saturday night game against the San Antonio Spurs. The incident delayed the trip about 3½ hours, said airport spokesman Rick Martinez.

He said the airplane was checked out, and passengers reboarded the same airplane to complete their flight.

Flight 316 leaves Phoenix daily at 9 a.m.

Bob Davis of Bridgeport, Conn., a passenger, said the plane was ready to taxi out when the pilot told passengers a bomb threat had been phoned in.

The passengers were told to carry off all of their on-board luggage, Davis said, and the only thing found on board was a thermos.

He said passengers later were told the thermos was harmless, and a similar report was given for the rest of the baggage after it was X-rayed.

"I don't know whether it was coffee, tea or milk, but it held us up," he said.

Theft of tools reported

From Staff Reports

Almost $2,000 in tools was taken from a local shed, the Midland Sheriff's office reports.

Robert Perry, 4201 Andrews Highway, told sheriff's officers the items were taken sometime between Nov. 1 and Saturday.

The tools taken include a $750 jointer, a $350 table saw, a $400 table saw, a $200 jig saw, a $200 table saw and a $60 belt sander. They were taken after a burglar used bolt cutters to enter the front door of a shed about one-half mile west of Midkiff Road.

The sheriff's office also reported the theft of nine doors worth $360.

The doors were reported taken sometime between 7 p.m. Wednesday to 7 p.m. Friday from a building in rural Midland.

Ground to be broken Wednesday for Claydesta Station post office

From Staff Reports

Groundbreaking ceremonies are slated for 10 a.m. Wednesday for the new ClayDesta postal facility station.

Site of the ceremony will be at the intersection of Airpark Road and Smith Road.

The new 28,000 square foot facility will serve the 05 Zip Code area which is bound by Golf Course Road on the south and Midkiff Street on the west. The facility will have 2,598 post office boxes, four full-service windows and will house 23 city carriers and three rural carriers.

The ClayDesta Station is scheduled for completion in September of 1987.

Youth of our community who make a difference.


Cody Whitlow

Good role models are the key to turning the trend of drug abuse among students, says Lee High School junior Cody Whitlow. Cody is taking this task personally and is pushing for a change in the junior highs and high schools of Midland.

When P.U.S.H. (Prevention Using Student Help) founder Tyrone Oliver began seeking adults to help get the organization going in Midland, Seree Whitlow, Cody's mother, joined in the project. Cody was out of town at the time, but enthusiastically welcomed the opportunity to become involved when he returned.

As the first meetings began, it seemed Cody was constantly coming up with ideas for P.U.S.H. activities, which would offer students an exciting alternative to drug abuse. This led to Cody's appointment as "Second Vice-President in charge of ideas."

When the Lee High School P.U.S.H. chapter was formed, this young man assumed the role of president. Activities such as dances, a "War to End All Wars," and rallies were put on the schedule. Whatever the activity, Cody said the message was the same: "It's cool not to drink. That basically says it all. You don't have to drink to be a part of anything. You don't have to drink to get respect."

Cody wants to see 50 to 75 of his Lee High School peers regularly participating in the P.U.S.H. program by the end of this year. He also dreams of starting a program whereby P.U.S.H. participants can take the message "Just say, no," to elementary boys and girls. By continuing to reach younger students before they become involved in drugs and drinking, this ambitious leader hopes to eventually see "almost universal involvement in P.U.S.H."

In addition to being a good role model in this area, Cody is also a superb role model when it comes to academics. This original participant in the GEM program is a member of the National Honor Society and has lettered in Academics the last two years. He aspires to be a candidate for the Air Force Academy.

Last year, Cody was a U.I.L. Ready Writer. In seventh and ninth grade he served as a Student Council representative.

This year, Cody is investing his extra energy in the Lee High School Swim Team, drama and a part-time job. He is also Vice-President in charge of out-of-town activities for his youth group at St. Nicholas Episcopal Church.

Wherever he is, Cody Whitlow is serious about being a good role model for other students.

Petroplex Savings
Our interest is you.

MAKING THE GRADE



Brown

The Midland Downtown Lions Club selected **Shanna Brown** as its Student of the Week. She is a senior at Midland High School.

Miss Brown, daughter of Jim and Linda Brown, 1606 N. Garfield, is a vice president of the MHS band, and a member of National Honor Society, Student Council, Teen Court and Kelview Heights Baptist Church and youth choir. She plans to attend the University of Texas at Austin and study pre-law.



Woolard

The Midland West Rotary Club selected **Susan Ann Woolard** as its Student of the Week. She is a senior at Lee High School.

Miss Woolard, daughter of Jimmie and Pat Woolard, 3615 Imperial, is an officer of Dixie Dolls drill team and a member of the Ski Club, Senior Girls Club and Student Council. She was a Lions Club Queen nominee, is second vice president of the LHS Office Education Association and is listed in Who's Who Among American High School Students. She plans to attend Abilene Christian University and study psychology.

WACO — **Robert A. Leggott**, an aircraft pilot training technology student at Texas State Technical Institute, has been named to Who's Who Among Students in American Junior Colleges.

Leggott, son of Charles Leggott of Midland, was graduated from Lee High School in 1983.

The Midland Downtown Rotary Club selected **Cate Anderson** and **Douglas Macha** as its Students of the Week. Both are seniors at Midland High School.



Anderson

Miss Anderson, daughter of Chris and Linda Anderson, 4700 Polo Parkway, is captain of the Golden Girls drill team and a member of Industrial Arts Club, French Club, Senior Girls Club, Unitarian Universalist Church of Midland and National Honor Society. She was one of 160 students to receive certificates of merit during Youth Appreciation Week and is listed in Who's Who Among American High School Students. She plans to attend the University of Texas at Austin and study interior design.



Macha

Macha, son of August and Marietta Macha, 1403 Boeing, is a four-year letterman in band, assistant manager of Musicland and a member of the French Club. He plans to attend the University of Texas at Austin or Texas A&M University and study mechanical engineering.

St. Ann's School lists its Honor Roll students

From Staff Reports

The following students were named to the Honor Roll at St. Ann's School for the first six-weeks reporting period:

Carolina Clark, Tom Elliott, Sarah Feaster, Melissa Furin, Theresa Gagnon, Valarie Herbst, Erica Hernandez, Garrett Moran, Corrissa Prieto, Amy Ransbottom, Erika Rougeaux, Bo Smith, Corena White, Anna Wimberly and Jerrod Adams.

Also, Kevin Baggett, Kaley Conway, Raymond Domingo, Brenan Drake, LaCrecha Gilbert, Shayla Gonzales, Melissa Hernandez, Lindsey Matthews, Amanda Montez, Brent Morgan, Laura Natividad, Vy Nguyen, Christopher Ulmo, Kenneth Van Huss and Dana Youngs.

Also, Laura Aleman, Jo Erin Cavasos, Melissa Dragoo, Kimberley Garcia, Brian Herbst, Deborah Ho, Jesse Holguin, Travis McLane, Heather Morrison, Cristel Natividad, Caitlin Pause, Corbette Sosa, Christopher Stoltz, Rocky Thomas and Kevin Broome.

Also, Terry Brown, Christina Domingo, Sarah Hayes, Aimee Longoria, Nicholas Monroe, Gina Pagano, Viviana Robledo, Albert Sosa, Kathryn Van Huss, Ruth Wallace, Jesse Hernandez, Fausta Acosta, Tanya Blumentritt, Ben Brezina and Garry Gagnon.

Also, Bret McCarthy, Colleen McCarty, Mary Medawar, Steve Phares, Denise Ramirez, Michael Sanchez, Carrie Skrzyniecki, Melissa Sukut, Ashley Underwood, Glen Abrams, Joey Cramer, Denise Earles, Gene Peighny, John Hardell and Adrienne Kopacsi.

Also, Eddie Laing, Michael Lattibeaudiere, Yris Oetting, Louis Sanchez, Ginger Trevino, Julie Venable, David Giglio, Sunny Howard, Marissa Langley, Michael Phillip, Becki Chude, Joana Garcia, Leonor Hernandez, Louisa Lopez and Alena Oetting.

Also, Tiffany White, Kim Baggett, John Earles, Carrie Elliott, Marian Kirwin, John McCarthy, Shannon Martin, Nicole Myers, Tiffany Pehl, Rudy Ramirez, Paul Snyder, Sharon Kirwin, Meredith Morgan, Patricia Natividad, Bryan Skrzyniecki, Louis Brezina and Martin Lattibeaudiere.

HEARING MADE EASY

NO BATTERIES TO BUY

JUST PUT IT IN YOUR EAR AND HEAR

AUTOMATICALLY!



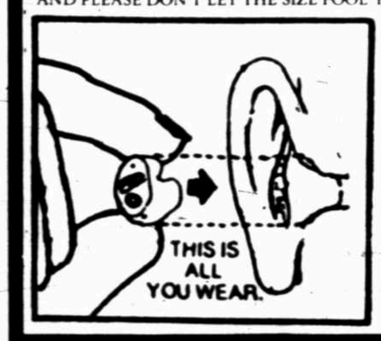
- If you HEAR but don't always UNDERSTAND what people are saying...
- If people seem to mumble...
- If you must ask others to repeat...
- If you are embarrassed by not being able to HEAR and UNDERSTAND when you ARE IN A NOISY ENVIRONMENT

DON'T MISS THIS OPPORTUNITY

CALL TODAY FOR A FREE ELECTRONIC HEARING TEST

CALL TODAY FOR A FREE ELECTRONIC HEARING TEST!

Find out for Yourself, the MAGNATONE Automatic Hearing Aid is the answer you've been waiting for... AND PLEASE DON'T LET THE SIZE FOOL YOU



IT WORKS GREAT!

ENTER THE NEW ERA OF HEARING AID TECHNOLOGY! An Era Which Offers The World's Most Advanced Hearing Instrument. Has No Volume Control To Adjust. This "thinking" Amplifier Automatically Adjusts Itself Allowing Those With High Frequency Hearing Loss To Hear And Understand More Clearly In A Noisy Environment. An Era Which Offers The Ni-Cad E.I.S. (Electromagnetic Induction System) Which Means No Batteries To Buy

FREE TO THE PUBLIC Monday & Tuesday November 17, 18

Hearing can be Beautiful

TO REDUCE WAITING, CALL TODAY

HEARING HEALTH CONSULTANTS 3325 W. WADLEY, SUITE 115

915-694-1530

MONDAY TUESDAY NOV. 17-18

THESE FREE HEARING TESTS ARE PERFORMED BY LICENSED AUDIOLOGIST FOR HEARING AID SELECTION

CRIME STOPPERS

694-TIPS

Crime Stoppers pays cash rewards for information leading to the arrest and indictment of felony crime offenders. Callers DO NOT have to reveal their identities.

Crime Stoppers personnel are available 24 hours a day. Regular office hours are 8:00 a.m.-5:00 p.m., Monday-Friday. After 5:00 p.m. Weekends, and holidays, you can leave a message at 694-TIPS. Messages are checked hourly and are confidential.

Or you can reach Crime Stoppers personnel by calling pager number 560-0022 from a TOUCH TONE telephone. After you hear 3 high pitched beeps punch in the telephone number you wish to be called back at then push the # sign and hang up.

Your call will be returned as soon as possible. Remember, calls are confidential and you do not have to reveal your identity.

Bradford Glass, DPM

PODIATRIST-FOOT SPECIALIST

announces

the opening of his practice

in

PODIATRIC MEDICINE & SURGERY

1300 West Wall

(Adjacent to Dr. Louis Barkley, Dermatology)

Reconstructive Foot Surgery

Diabetic Foot Care

Foot & Ankle Injuries

Laser Surgery

685-3650

Alternate Saturday Appointments Available



Deck Your House

with our

New Christmas Goods and Thanksgiving Items

Also

Selected Christmas Paper Goods

NOW ½ PRICE

Remember---We Gift Wrap!

301 Dodson St. 687-1984

THANK YOU.

Just say no

On October 25th Midland youth declared war on drugs and alcohol at a rally held at ClayDesta Plaza. The rally was sponsored by P.U.S.H. (Prevention Using Student Help), and was made possible through the joint efforts of many Midland citizens. The members and sponsors of P.U.S.H. would like to thank the following individuals and businesses for their contribution:

ClayDesta Communications
ClayDesta National Bank
Bob LaRue
Glen Lane
John Omohundro
Pete Montemayor
Guy Riddle
Charles Moody
Nick Carlton, No Mountain Studios
Metro Equipment
Gary's House of Music
Admarc
Dr Pepper Bottling Company
Red McKeller, Texas Refreshments
Downtown Lions Club
Johnny Carter
Ads Up
Rainbow Ice
Clearview
C.A.S.A (Council Against Substance Abuse)
Qualified Printers
Rainbow Press
Lucy Woodside
Tall City Ice
Jeanette Stallter
Gary Doan
Dee Morris
Dennis Grubb
Dr. Joseph Baressi
Doug McCutcheon
Earl Miller
Mayor Carroll Thomas
Bobby Heard
Janelle Zieba
McClatchy Bros. Trucking
Beverly Barron, Texans War on Drugs
Laura VanHusen
Steve Russell
Pat Cobb
Grace Osadchuk
Walter Osadchuk, and the Midland College Band
Becky Ferguson
Mr. and Mrs. Wallace Scott
Joey Smith
Brandon Hudgeons
Steve Solberg
McGruff, Midland Crime Prevention Unit
Lee High Dixie Dolls
San Jacinto Junior High Band
Alamo Junior High Band
Goddard Junior High Band
Santa Rita Elementary 5th Graders and Sandy Wallace
San Jacinto 7th and 8th grade cheerleadrs
Alamo 7th and 8th grade cheerleaders
Goddard 7th and 8th grade cheerleaders
Midland Freshman and Midland High cheerleaders
Lee Freshman and Lee High cheerleaders
Lee High Rebelettes
Midland High Packbackers
McDonalds, Andrews Hwy. & Loop 250
Taco Villa
Southland Corporation, 7-11
Midland Park Mall Cinema
Security National Bank
Office Furniture Center
Steve Driscoll & KWES Staff
John Roman & KQIP Staff
KMID-TV
KOSA-TV
KTPX-TV
Bob Wakefield, KOCV-TV

A VERY SPECIAL THANK YOU TO CLAYTON AND MODESTA WILLIAMS, JULIE FAUBEL, THE MIDLAND INDEPENDENT SCHOOL DISTRICT, RED McKELLER, AND THE MIDLAND REPORTER-TELEGRAM.

MEMBER OF THE ASSOCIATED PRESS
Reporter-Telegram Washington & Austin Bureaus
New York Times News Service
Copley News Service — Hearst News Service
Los Angeles Times-Washington Post News Service

The Editorial Board of the Reporter-Telegram consists of the following:
CHARLES A. SPENCE, President and Publisher
JAMES E. SERVATIUS, Editor
GARY R. OTT, City Editor
WILLIAM E. MODISETT, Editorial Page Editor

Meeting challenge

To those planning the 1986 United Way campaign, a real challenge loomed on the horizon over a year ago when the first groundwork was being laid. Even then, they didn't know just how great the challenge would be.

The year since saw unemployment reach record levels, certainly for more modern times, with oil activity slowing to a snail's pace, small companies, and some not so small, going out of business with others forced to cut back on staffs, make salary adjustments or take other action in order to remain afloat.

But true as that was and is, it certainly did not appear so this past week when results of the 1986 United Way campaign were announced. They can be considered nothing short of phenomenal.

That is true for two reasons: (1) Not only did the $2,018,000 total announced at the Thursday finale exceed the amount announced on the same occasion last year by $10,000 with more to come but (2) every dollar of it will go to United Way agencies thanks to the Wagner and Brown partnership which is providing $250,000 to pay all administrative costs at a time when local agencies' needs are soaring.

In essence, it is unlikely that ever before have so many residents done so much to help their own. And they did it when, for many, it was the most difficult time to do so.

That realization probably sparked the Wagner-Brown contribution and the donors must be recognized for their desire that the gift not detract from the generous support shown by the community at large.

"We do not want it to overpower what the people and other firms in Midland have done," said a spokesman who, in a prepared statement later, referred to the gift as a "complement to the unselfish contributions made by hundreds of individuals and companies."

We agree it should not overshadow the tremendous effort made by others. And it won't.

Midlanders this year, from small firms to large, from self-employed to those on payroll deduction plans, from foundations to corporations dug deeper than ever to meet the need.

Congratulations to all who gave in this year's campaign and to Wagner and Brown for making those gifts mean more and go further than ever before.

Wrong way Mark

There's a new chuckler making the rounds that goes like this: Gov. Mark White wanted to show he holds no grudges after losing the November general election to Bill Clements. In fact, White wanted to help Clements in the worst way ... so he rescinded his state hiring freeze.

No kidding.

But if you aren't laughing, join the crowd. That *joke* really isn't funny.

The hiring freeze was one of the right moves Gov. White took to counter the state's budget crisis. While he could not force agencies to comply with his request to cut their budgets by 13% across the board, many did and the state saved millions of dollars as a result.

Now, suddenly and notably after having suffered defeat at the polls, White is pulling back his request that state agencies keep spending down by not hiring additional state employees. That seems an odd way for the top state official to react to a budget crisis that is far from resolved.

As justification for his move, the governor noted that budget cuts already mandated by the Legislature mean new employees could not be paid. We hope he's correct in that regard, but that really isn't the point.

If Gov. White truly is concerned about the state's budget situation he should be doing literally everything possible to help meet budgetary obligations by cutting expenses. He should be setting an example for the bureaucrats in Austin rather than sending them a message that the budget crisis really isn't all that critical to the state's future.

If Gov. White is uncertain how to do that, all he has to do is request help from the private business sector in Texas. Businessmen and businesswomen throughout the state have been facing the hard realities of belt-tightening, budget adjusting and staff layoffs for months. Without a doubt, they could give him a quick and easy lesson in how to continue to meet the state's crisis.

And that's no joke.

Another View:

Farm state irony

For the past six years Republicans have been preaching that you don't solve a problem by throwing money at it. They didn't always practice what they preached but the most notable, and extravagant, departure from party doctrine was in agriculture.

In 1981 when President Reagan took office and the Republicans took control of the Senate, price and income support programs for farmers averaged less than $3 billion a year.

In fiscal 1985 those same programs distributed $16.8 billion in subsidies. By the time the fiscal year ended in September 1986, analysts in the Department of Agriculture estimated that farm support outlays may have exceeded $30 billion.

Then last month, before Congress adjourned, it appropriated $45.2 billion for agricultural spending in the fiscal year 1987.

But many plains states farmers, far from markets and industrial job opportunities accessible to farmers in Indiana and Illinois, didn't think that was enough. The irony was that while the Reagan administration went all out to shower farmers with big subsidies in 1986, a bipartisan effort in the Senate rejected spending proposals that would have pushed up the cost of agriculture programs even further.

The real culprit for the farmers was the Gramm-Rudman anti-deficit law. Urban Democrats who had tried to build reputations as fiscal conservatives by supporting Gramm-Rudman joined conservative Republicans to keep the spending within the budget limits.

Yet in six years the Reagan administration was instrumental in increasing farm income subsidies from $3 billion to $45 billion. What did it receive in return for this fantastic outpouring of tax-paid benefits?

It got a black eye in the nation's plains states, where GOP incumbents pretended they never hear the name Reagan, and it got a gut-wrenching blow in the Dakotas, where Democrats picked up two Senate seats.

Perhaps the administration will now absorb the lesson it has sought so diligently to teach the Democratic opposition.

— **The Indianapolis Star**

TODAY IN HISTORY

Today is Sunday, Nov. 16, the 320th day of 1986.

On this date:

In 1776, British troops captured Fort Washington during the American Revolution.

In 1864, Union Gen. William T. Sherman and his troops began their March to the Sea during the Civil War.

JACK ANDERSON

Saudis find oil austerity distasteful

WASHINGTON — Only a few years ago, the Western industrialized world was brought to its knees by the greed of the oil sheiks. Today, in a truly delightful irony, that self-same greed is saving the West from a return to the misery of its economic bondage.



Jack Anderson

The explanation for this apparent contradiction is simple: the Organization of Petroleum Exporting Countries, far from dead, still has the theoretical power to rig the world's oil prices — and, in fact, continues to do so to a certain extent. Without the cartel's production controls, the price of oil would be closer to $2 a barrel than the current $15.

But the oil sheiks, conditioned to uncontrolled extravagance in the years they gouged the rest of the world, now find themselves incapable of changing their spendthrift habits. They refuse to submit to the kind of austerity they forced on their victims, which is the only way they can regain the mastery of the world oil market they once enjoyed.

It's an old, all-too-human story of the "nouveau riche," according to Prof. Eliahu Kanovsky of Bar Ilan and Yeshiva Universities, one of the world's leading experts on OPEC. In an unpublished report obtained by our associate Lucette Lagnado, Kanovsky explains the OPEC nations' dilemma this way:

"High-level spending becomes, in a sense, a new floor, in the same way that the higher standard of living enjoyed by the newly rich individual becomes a 'necessity.' This does not mean that expenditures cannot be curtailed — but the higher level of spending sharply curbs the ability of the authorities to implement painful cutbacks."

Saudi Arabia offer a classic example of the predicament. Its oil revenues this year are expected to be one-fifth what they were in OPEC's heyday, yet the royal government continues to spend — if not at the old astronomical rate, far too lavishly for its own good. The difference is made up from the once-huge financial reserves, which, as a consequence, have shrunk from perhaps $150 billion to less than $60 billion.

"What is noteworthy," Kanovsky points out, "is that current expenditures, which include a wide range of consumer and producer subsidies, financing the bloated bureaucracy, and other social welfare categories of spending, have hardly been touched."

Furthermore, Kanovsky says, — and here's the rub, as far as the Saudi royal family is concerned — "there are indications of rising discontent" among the population at the modest spending cuts that have been made. It's not only the ruling sheiks who acquired champagne tastes during the fat years; the common folks as well have no desire to return to the beer budget that wisdom would dictate.

King Fahd must realize that, unlike the biblical pharaoh, his years of plenty will not be followed by a mere seven-year period of want. The shortsighted Saudis failed to diversify in the fat years and still rely almost entirely on their large but finite petroleum reserves.

But if Fahd does realize the party's over, he gives few signs of it, or of concern for the inevitable day when his oil wells finally run dry. One of the few budget items that have actually increased since the fiscal famine began is construction of new palaces for the insatiable, insouciant Saudi princelings.

The Saudis' halfhearted economy measures have been most severe in foreign aid. From a high of $7.1 billion in 1981-82, the foreign-aid budget has shrunk to $3 billion for 1985-86.

But military spending, for example, has been tightened relatively little — from an average budget of about $20 billion over the last six years to $16.5 billion at present. Fear of both external and internal enemies prevents any significant reduction.

The hard reality that Fahd must wrestle with is that the health of his country's economy is almost wholly dependent on government spending.



Jack Anderson is a syndicated columnist who along with Joseph Spear and Dale Van Atta writes this column for United Feature Syndicate.

GEORGE F. WILL

Servant of Stalin recognized in final tribute

WASHINGTON — The Soviet foreign ministry, with an austere proletarian tone, said merely that "the pensioner" had died. Vyacheslav Molotov, dead at 96, never received notice commensurate with his involvement in large matters.



George F. Will

Perhaps part of his problem was his unprepossessing appearance. Churchill wrote of "his cannonball head, black mustache and comprehending eyes, his slab face." Molotov edited Pravda before organizing the first Bolshevik committee in Petrograd during the 1917 February Revolution, yet Trotsky called him "mediocrity incarnate." Trotsky, however, died 46 years before Molotov, in Mexican exile, with an ice axe lodged in his skull by the long arm of Stalin, whose right hand was Molotov.

Lenin disparaged Molotov as "the best file clerk" in Russia. However, Russia's files bulge with interesting documents. For the vanguard of the proletariat — the leaders of the Communist Party — building socialism does not involve heavy lifting, but, my, the paperwork.

In "The Great Terror," Robert Conquest describes how Stalin and Molotov would arrive at their offices and find in their in-trays a list of 40 or so names compiled by Yezhov, an enforcer.

"Comrade Stalin.

"I am sending for your approval four lists of people to be tried by the Military Collegium.

List No. 1 (general)

List No. 2 (former military personnel)

List No. 3 (former personnel of the NKVD)

List No. 4 (wives of enemies of the people)

I request sanction to convict all in the first degree.— Yezhov"

The lists would go into the out-trays, with this notation: "Approved — J. Stalin, V. Molotov."

These lists of a few dozen victims were part of retail killing in a country, and a century, characterized by wholesale killing. However, Molotov and Stalin did not usually deal in small numbers. Although there have been many mass murderers with more flourish, few have been more prolific than the methodical Molotov.

Robert Conquest's "The Harvest of Sorrow" is a new history of "the biggest unreported story of this century," the "terror-famine" engineered by Stalin to crush the kulaks, a term denoting peasants prosperous enough to be considered "class enemies." The famine killed 7 million people, more than half of them children, in the Ukraine in 1932 and 1933. More than 15 million people — more than were killed in the First World War — were killed by the brutal collectivization of agriculture which the famine was intended to accelerate.

Conquest notes that while official documents at the time spoke decorously of "limiting" the kulaks (a semantic evasion that anticipated the Nazis' "final solution"), Stalin and Molotov, plain speakers, preferred the word "liquidate." This was years before Hitler embarked on his genocide that claimed fewer victims. Here, too, Molotov was a pioneer whose achievements as Stalin's servant have not yet received due notice.

Molotov would chair meetings of committees that included men whose death warrants he had already signed — "dead men talking," in Conquest's phrase. But once he did rebel, in his fashion, against the purge of a person close to him. When, in 1948, the Politburo, doing Stalin's bidding, voted to purge and imprison Molotov's wife, Molotov did not join the vote. He abstained.

(She was a live-wire. While imprisoned, a senior military officer recalled being greeted by her at a reception: "Ah, Sasha, whatever's this? Why haven't you been arrested yet?" She was at that time head of the cosmetics industry, a post she obtained when the man above her was sent to a slave-labor camp.)

Molotov's name is on the agreement — the Molotov-Ribbentrop nonaggression pact — that lit the fuse of the Second World War. Ribbentrop was hanged at Nuremberg 39 years before Molotov died. Justice falls unevenly on winning and losing camps.

Of the regimes that were once allied with Hitler, only the Soviet regime survives with institutional and ideological continuity. Molotov was a suitable symbol of the durability of the regime he helped create. When the 27-year-old Molotov plunged into the revolutionary turmoil, Russia was so prostrate and anarchic that a rabble could seize it. When he died, a 20th-century success story, the state he helped launch was the center of what historians Mikhail Heller and Aleksandr Nekrich in their new book "Utopia in Power" call "the last world empire. From Cuba to Vietnam, from Czechoslovakia to Angola, the sun never sets on the zone of Soviet control."

Molotov must have felt ill-used when, in 1962, Khrushchev, the Stalinist "de-Stalinizer," expelled Molotov from the party. Ingratitude is never pretty. Khrushchev's path to glory ran through the Ukraine, where he helped Stalin and Molotov suffocate that captive nation.

But filial piety is always nice, and recently the new, different, open, reforming, modernizing Kremlin leaders have rectified that injustice. Two years ago Molotov was readmitted to the party. Also, party records were falsified to show uninterrupted membership, a suitable tribute from that regime to a founding father.

George F. Will is a syndicated columnist for Washington Post Writers Group.

RUSSELL BAKER

Mommas, don't give your babies cameras!

My name's Rock Starr. I'm a legend in my own time. Underneath, though, I'm just a guy who loves my Mom and have forgiven my Dad for splitting before I was born and turning into a boozy old philanderer now on his fifth divorce.



Russell Baker

The rock-fan mags say it was Dad that taught me to talk dirty and beat up photographers, but that's just a story cooked up by my press agent. Actually, I never talk dirty except in public. That's Mom's influence.

"If you must go on stage and cuss like a sailor to get rich, I won't stop you," she said when the public first began demanding gamy talk. "But try it around my house, Mister Legend, and I'll wash your mouth out with soap."

No, it wasn't Dad who taught me dirty talk. I learned by watching Eddie Murphy and Nick Nolte films.

And while we're straightening out the record, Dad was not the one who advised me to have the baby by Arfie Maledicta, whom you have probably forgotten now that she is over the hill, but was a legend in her own time nine or 10 months ago.

I guess I'm not making sense, and I'm sorry about that because all I'm trying to say is that being a legend in your own time isn't the picnic people say it is.

I mean, so I own a record company and a few thousand acres of Los Angeles real estate. A couple of country houses in England, some ponies in Ireland and a Manhattan penthouse and a cottage in Provence, but it makes me sick when people say they envy my wealth. Sick, sick, sick. Do they know what I had to sacrifice? And for what? A little money, that's all.

Do they realize I had to sacrifice my name? Roscoe Carbunkel. That name was in my family for generations, so imagine how I felt when they said no Roscoe Carbunkel could ever be a legend in his own time.

OK, my middle name is Lance. I said I'd be Lance Carbunkel. And you know what they said? "Sorry Roscoe, but Lance Carbunkel isn't legend-in-his-own-time material."

Later, I learned they would have sent me back to high school if they hadn't already invested their money in getting me the electric-guitar lessons.

Don't ask who I'm talking about because I've sworn never to mention their names again. If you follow the fan mags, though, you know about two people being sued for libel after telling a reporter from the Legends in Their Own Times Tribune, "When we picked him up, Rock Starr couldn't even play the kazoo."

And no matter what they say, Rock Starr is a name I invented myself. I'm tired of people saying I didn't even invent my own name or write my own three platinum albums, "Rumble Phone," "Gander Sauce" and "Brow of Fever."

People always say, "Why are you always punching out photographers, Rock? Don't you need photographers taking your picture all the time to keep you in the public eye? If they're just trying to keep you famous, why treat them so mean?"

This shows a serious misunderstanding of the business of being a legend in your own time. Sure you need the photographers when you first start. You've had your electric-guitar lessons, you've got the weird haircut and the freaky wardrobe, and you think, "Man, here comes the next legend in his own time."

And you bomb. That's right. Bomb. You know why? Because you haven't learned how to sing the words so nobody can understand them. You are singing away and everybody says, "What's with this creep? He thinks we really want to hear, 'Rumble phone, rumble phone, rumble and drone, 'cause my baby, baby, baby is nothing but a clone ....' "

When you are learning the business, you need your picture taken day and night. However, after everybody surrenders and you are officially declared a legend in your own time, the world can get very bored unless you make yourself interesting.

That's why Arfie Maledicta and I moved in together and had the baby even though I can't stand women, except Mom, and Arfie doesn't like babies. It was something we both needed to give us the old midcareer publicity jolt.

Now, about socking photographers. Photographers love it because it's a different shot and gives editors a less-boring-than-usual headline. Rock Starr Slugs Fotog.

Actually, I'm in terrible shape and wouldn't dare swing at anybody unless I'd paid him to take the punch. Me, I wouldn't take a punch in the nose for anything less than a beach house on Martha's Vineyard, but photographers work cheap. They have to, poor guys. That's why you should start a kid out in life with an electric guitar instead of a camera.

Russell Baker is a syndicated columnist for New York Times News Service.

Views from around the nation



"I am NOT a lame duck! I can still increase the deficit!"

BILL MODISETT

Though actions unpopular, don't blame Reagan for hostage deals


Bill Modisett

Ronald Reagan is taking a lot of heat for his administration's apparent willingness to swap arms to Iran for release of American hostages. And that's exactly what happened, regardless of Reagan's nationally televised explanation Thursday evening.

But don't misplace your disagreement with Reagan's actions. For instance, don't blame him for trying to gain the hostages' freedom. That's a job we gave him in 1980 because, in part, we were disappointed with President Jimmy Carter's performance or lack of it. And don't blame Reagan for failing to act in America's future interests by cozying up to so-called "moderate" factions in Iran. Look at it realistically: Virtually every path has been followed to gain the hostages' freedom. Most have failed. So Reagan was trying the next logical step, albeit borderline in the realm of public acceptability.

A number of Americans seem to have a problem with the president acting in this country's interest. Oh, they want the same things all Americans want — freedom for the hostages, respect for America from the world community, a defense against terrorism, a relationship with Middle Eastern nations that benefits this country. But they also want it gained by American standards of fair play and decency. A lot of times that simply isn't possible in the world of international relations, particularly when the nation in question is hostile to the United States or when terrorists are involved in the equation — and, guess what, both of those criteria fit in the current situation.

I don't even understand why there's such a fuss about the supposed arms being shipped through Israel. If Israel violated any agreements with us not to ship arms we intended for them to anyone else, let's take that matter up with Israel. If we used Israel as a "middle-man," that's part of a move Reagan obviously believed was in this nation's best interests. That's why he draws the big bucks.

As far as I can see, Reagan only stubbed his toe on a couple of points: 1) By supplying arms to a nation noted for its anti-Americanism and open terrorism which is something most Americans oppose, and 2) by edging up to the line of acceptability in not informing the Congress soon enough of what was going on. Don't believe the bunk about informing the press and all the American people about foreign policy moves carried out around the globe. If we are going to make that stipulation to our foreign policy and, particularly, our fight against terrorism, then folks, we've already lost. A nation cannot conduct sensitive operations in a house of glass and, remember, nobody else plays the game to our high-and-mighty standards.

We need to judge Reagan's actions in this regard, but let's do it honestly as we should with any American president. He says he was acting in America's long-range interests in that strategic corner of the world. I believe him. He says he only shipped minimal amounts of supplies to Iran which could not have affected the outcome of the Iran-Iraq war. I believe him there, too.

The problem is that he is, in effect, dealing with a nation he said he would not deal with. But he also noted that he didn't intend a direct relationship between the supplies and getting the hostages freed. In that regard, I think he's telling the people he believes in fairy tales and he thinks they should too.

The conclusion is this: Reagan wasn't picture perfect in this matter, but he has met American expectations so many times in the past that I think we've come to expect too much from a president who is, after all, only a man.

Before we throw more bricks, let's look again at the situation realistically and honestly, what Reagan was trying to do and why, and see if our opinion doesn't change.

Bill Modisett is editor of the Reporter-Telegram's opinion pages.

LETTERS

Add stop, yield signs; Subtract obstructions

In view of the recent rains that have caused considerable damage to the city streets, it would seem that the street maintenance crews would be making a maximum effort in street repair.

Not so!

They are busy removing "Stop" and "Yield" signs and constructing traffic hazards by making inverted potholes on Scharbauer Drive between Western and "D" streets in the eastbound section.

Now I have no objections to the white "half pumpkins" in a few places (to make sure the right lane turns right at "Right Lane Must Turn Right" intersections, for instance), but even then only sparsely. But for the life of me I see no use for them on Scharbauer Drive unless the city gets a rebate from Firestone, Goodyear, etc., for tires ruined on these hazards.

If these hazards are removed, then the arrow signs could be removed. The money saved could then be well-spent in restoring the "Stop" and "Yield" signs from where they were removed.

R.M. Carroll, Jr.
Midland

Why protect us from soft drink monopoly?

Not long ago the Federal Trade Commission (FTC) secured two injunctions, blocking the sales of Dr. Pepper and 7-Up to Coca-Cola and Pepsico, respectively. The anti-trust grounds cited said that with the proposed acquisitions, Coca-Cola and Pepsico (maker of Pepsi Cola) would control about 80% of the soft drink market. But without the acquisitions, these two already control 68%. Eleven percent difference...big deal!

Where were these "guardians of the consumers" when all the oil company mergers were taking place, weakening our national security by constraining competition in a strategic resource field? Do the bureaucrats want a concentrated petroleum industry, one easier to control by regulation? Or are we still being punished for our political actions? Maybe there are contingency plans to nationalize the oil business, and all they're doing is greasing the skids beneath us.

Hugh G. White
Midland

Negative campaigns yield little 'victory'

Well, the elections are over and congratulations are in order.... I guess. But why do I feel so let down? It's like I've been kicked in the stomach.

I suppose the answer lies somewhere in the editorial the Midland Reporter-Telegram ran Nov. 6th. Although it may or may not express the consensus in our community, I heard many similar comments on the streets throughout the campaign. Thanks, Bill Modisett, for your perceptive viewpoint.

The real tragedy resulting from the trend toward negative campaigning is the message it sends to our young people. For months now, we've been all hung up on "no-pass, no-play" and the quality of education in our state. Then we show our students the real world, and that the Texas gubernatorial race is reminiscent of a back alley brawl.

They are learning that a political bandwagon, whether pulled by an elephant or a donkey, is nothing but a smelly garbage truck. How sad.

Cliff Sherrod
Midland

Hurray for printing pornography column

Hurray for the Midland Reporter-Telegram for running the column by Charley Reese on the final report of the Attorney General's Commission on Pornography that appeared in the MRT on Nov. 4th.

I appreciate Reese for his stand on this issue and his integrity to write this piece.

Dorothy M. Crawford
Midland

Langtry Village offers invitation to others

We tenants who now reside at Langtry Village would like to thank all the people in our community who were involved in making this home possible.

We also would like to recommend to anyone 62 and older who needs a place to live to come and inquire about our home while a few apartments are still available. There is also room for people 18 and older who are on disability but are able to care for themselves. There is no waiting list at present and 65 apartments are now rented to very contented tenants.

There is so much love here among our people. Caring for one another is so important to us all. Again, we extend our many thanks to you all for making our home possible.

Irene Crevier
Midland

Parking 'reductions' offer very little relief

Be it known that our City Council has declared that in response to the public's request for lower parking rates at the airport it has been decided to acceed to the requests.

Accordingly: The council has reduced the rates in one sector by five cents daily. (My, my.)

In another sector it has reduced the rate by 25 cents daily. (Gee.)

Now, if all is as reported, here comes the real sockdologer. In the covered parking area it has increased, repeat, increased, the daily rates from $6.30 to $8, an increase of $1.70. And $8 per day, fellow travelers, is an absolute, unconscionable ripoff, par excellence.

The city's need for money is no excuse for outright gouging. Go away for a week and you have a $56 parking bill. They could at least give us a weekly rate.

So our council fathers have responded to the public's cries for a decrease in rates by raising them a total of $1.40. The $1.70 increase on covered parking being offset by the miserly 30-cent decrease elsewhere.

Pro bono publico. Well, let them eat cake.

Lowell E. Branum
Midland

Reagan and Iran deals: No good deed goes unpunished

By WILLIAM RANDOLPH HEARST JR.
Editor-in-Chief, The Hearst Newspapers


Hearst

NEW YORK — The good news this week in the Byzantine Middle East mess was Prime Minister Margaret Thatcher's victory in getting all but one of the 12 European Community governments to join in sanctions, including a ban on arms sales, against Syria for sponsoring terrorism.

Once again, leftist British Laborites who assailed Mrs. Thatcher for severing diplomatic relations with Syria proved how out of step they are with British public opinion. Polls showed strong backing for the Prime Minister's swift punishment of the Assad dictatorship for attempting to blow up an Israeli plane whose passengers included 200 Americans. The British people stood by the courageous lady just as they did when she risked her political future to resist aggression against the Falkland Islands.

The distressing news during the week was the embarrassing position in which President Reagan has been placed because of his compassionate eagerness to secure the release of American hostages in Lebanon.

In his somber address to the nation Thursday, the President confirmed that the intriguing episode had its origin in his decison 18 months ago to seek to establish contact with some Iranian leaders who were known to be involved in a power struggle with hardliners for succession to the ailing 86-year-old Ayatollah Khomeini. Deeply concerned about the vital importance of the Persian Gulf area to U.S. strategic interests, the President was fearful a hardline post-Khomeini regime would puruse the Ayatollah's goal of conquering the Middle East for Islamic revolutionary fundamentalism. He was also concerned over indications that one of the hardliners, the pro-Soviet President of Iran, might gain control and give Russia an outlet to the Persian Gulf and Indian Ocean.

The President said his immediate objective was to renew a relationship with Iran; to try to help end the Iran-Iraq war; stop Iranian support for terrorism and obtain Iran's aid in securing release of the American hostages in Lebanon. Tips to U.S. officials in Europe last year that the Iranian regime's more moderate elements were interested in establishing direct contacts with the U.S. prompted the President to approve the secret diplomacy plan that led to former National Security Adviser Robert McFarlane's visit to Teheran in May this year. All this makes sense to me and I believe the President deserves public support for these objectives.

Citing western aid to the Soviets during World War II, Winston Churchill said that there are times when it is necessary to cross a bridge with the devil. That, apparently, is what we have been doing.

The plan went awry when the hardliners learned of what was going on and leaked it. The arms-for-hostage deal was not part of the original secret contact plan drawn up by McFarlane. That developed after contact was established with the Iranians. It was handled by Rear Admiral John Poindexter who succeeded McFarlane as National Security Adviser. Secretrary of State Shultz and Defense Secretary Weinberger strongly opposed giving Iran arms as ransom for the hostages or as the price for improving relations with the Khomeini regime. As a result, Admiral Poindexter persuaded the President to let him bar the State Department and the Pentagon from any participation in the contact plan or information concerning its implementation. It is now clear the Iranians took quick advantage of the apparent naivete and lack of experience of the Admiral and his young aides. The Admiral reportedly told key members of Congress this week that "a miscalculation" had been made on who could be trusted in Iran. Sharply criticized for incredibly inept handling of the arms-for-hostages deal, the Admiral's resignation was being urged by members of Congress, some administration officials and media commentators.

He apparently allowed the Iranians to set as a condition for developing a working relationship, and especially for obtaining release of the hostages, the shipment of arms to Iran. It had been hoped six Americans held hostage in Lebanon by Iranian-controlled terrorists would be released in return for shipment to Iran through Israel of American-made military equipment. Only three have been released since the deal was made more than 18 months ago and since September three additional American hostages have been seized in Beirut, bringing the total held there back to six. White House spokesman Larry Speakes said "our expectations were not met" about the release of further hostages.

The deal originally called for one arms shipment to Iran as ransom for all six hostages. At the last moment, a second shipment was demanded for release of the first American, the Rev. Benjamin Weir. Additional shipments were demanded for the release of each American hostage. It seems obvious Admiral Poindexter and his aides were no match for rug merchant-type Iranians renowned for centuries as tough bargainers. The deal stalled when the Iranians upped the ante for release of the hostages, demanding not only continued arms shipments but unfreezing of nearly $500,000 of Iranian assets in this country. Then the cover on this bizarre situation was blown when the secret negotiations were revealed in a pro-Iranian Beirut magazine.

Iran's UN Ambassador indicated mid-week that Teheran wants the negotiations to continue. He said if the assets are unfrozen and arms shipments continue it could "promote conditions" for release of the American hostages still held in Lebanon. The White House seems to be clinging to that straw, but the question now is whether the so-called moderate Mullahs can continiue haggling with us on their own, or whether they actually are acting for Khomeini in striving to get as much ransom as they can for torturous step-by-step release of the hostages.

It was, I believe, Winston Churchill who said in defense of western aid to the Soviets during World War II that there are times when it is necessary to cross a bridge with the devil. That, apparently, is what we have been doing.

Ford Motor Credit to recruit at UTPB

From Staff Reports

The Ford Motor Credit Co. will interview students who plan to graduate from the University of Texas of the Permian Basin next month or in May 1987.

Interviews will be from 10 a.m. to 4 p.m. Friday.

Business, accounting and finance students should bring a resume and sign up in the UTPB Placement Office before the interview.

For information, call Financial Aid and Placement at 563-2400, extension 551.

MC Adult Learning Center offers individual help

From Staff Reports

Adults in the Midland area who are watching the General Educational Development programs on KOCV-TV, Channel 13, may obtain individual assistance through the Midland College Adult Learning Center.

"Channel 13 began carrying a series of programs this week to assist those who are planning to take the GED high school equivalency test," said Cindy Turland, coordinator for the Midland College Adult Education Program.

"These programs will be in reading, math, and other skills which are included in the GED test."

Ms. Turland explained that persons who are interested will have at least three opportunities to watch each program.

The 1987 reading programs are presented through Jan. 4; Writing begins Jan. 5, and Math starts on Feb. 9. The series ends on April 4.

"It is important for those participating to obtain a workbook," she said.

Workbooks are available in Room 127 or 132, Midland College Occupational-Technical Building. The cost is $18.92 for three books and the Math formula book

The workbook explains how to proceed on each segment and includes quizzes and answers on each chapter, Ms. Turland said. Missed questions refer back to what the student should study.

A schedule of class presentation times on television also is available at Midland College.

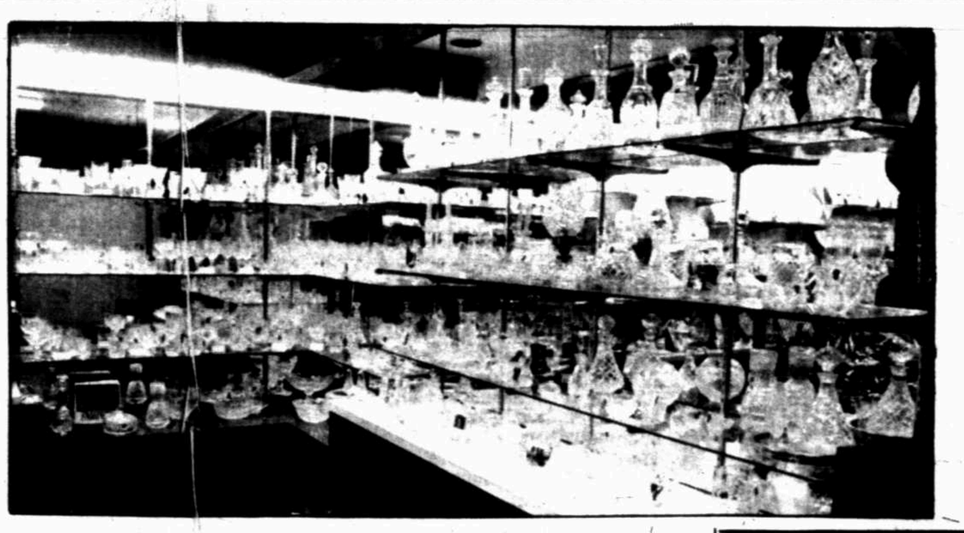
Video tapes of the presentations are being made and will be available through the Learning Center for those who miss lessons or want additional review.

"We have teachers available in the Adult Learning Center to assist those who are planning to take the GED test. They also can provide free individual assistance in the Learning Center from 8 a.m. to 5 p.m. Monday and Wednesday and 8 a.m. to 8:30 p.m. on Tuesday and Thursday," she said.

Ms. Turland stressed the television lessons are aimed at those who dropped out of high school at about the sophomore year and that those who didn't attend school through that grade or have been out of school for several years may need additional individualized help from the Learning Center tutors.

When the teachers and the students feel they are ready, they can take a pre-test in the Learning Center which will assess their progress. If they have difficulty in any of the five areas covered in the GED test, they can receive additional tutoring.

Cost of the GED test is $15. Upon successful completion, students receive the GED certificate, which is recognized as the equivalent of a high school diploma.



WATERFORD
MASTER CRAFTSMEN
FROM WATERFORD CRYSTAL IN IRELAND
WILL BE IN THE STORE
MONDAY AND TUESDAY
NOVEMBER 24 & 25 10 A.M.-2 P.M. & 3-5 P.M.

This is a SIGNING EVENT and the artisans will be able to sign PURCHASES made during their appearances. Two exhibits showing Waterford production stages will be on display.



Noel Jacobs
MASTER CUTTER



Eddie Doyle
MASTER BLOWER

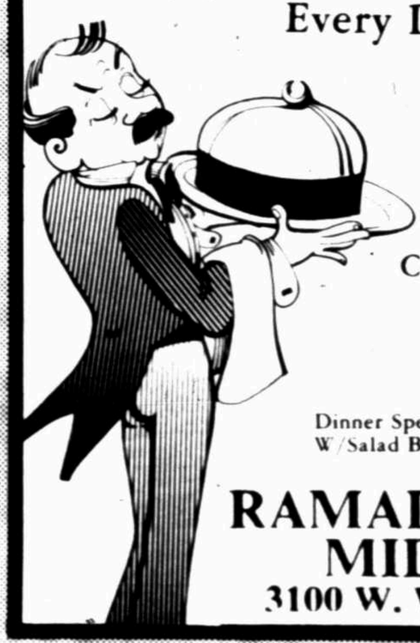
Driscoll's Gifts, Inc.
...the name for fine gifts in Midland
305 Andrews Highway 684-5751
Gift wrapping is free...of course.
Refreshments

Free Yourself From Housework!



$3.50 off coupon
(New Clients Only)
Mini Maid is a professional housecleaning service.
BONDED—INSURED—SUPERVISED
Since 1973 Mini Maid
561-8233
(24 HR)
As Seen On
ABC Network "Good Morning America"
NBC "Network News"
CBS "Today's Woman"
NBC "Today Show"
A franchise of MINI-MAID, Marietta, Ga.

Enjoy Our Dinner & Luncheon Specials
Every Day of the Week



Luncheon Deli
Features:
Soup du Jour
Salad Bar
Hot Deli Sandwiches
(Ham, Roast Beef, Hot Pastrami,
Cornbeef and Smothered French Dip)
Assorted Condiments
$4.95 per person
11:00AM - 2:00 PM Daily
Salad Bar $3.25
Dinner Specials W/Salad Bar 6.95 per person
RAMADA® HOTEL MIDLAND
3100 W. WALL 699-4144
Harry's BAR GRILL

The pleasure and excitement of
Greentree Country Club is now available
to a limited number of new members



Announcing the Ambassador, a unique new membership opportunity at Midland's most distinctive Country Club

For a one-time initiation fee of $4,500 and monthly dues of only $132, your resident non-voting Ambassador membership entitles you and your family to full club privileges and amenities.

- 27-Hole Championship Golf Course with no green fees!
- Lighted Tennis Courts
- Indoor Racquetball Courts
- Lovely Pool and Spacious Patio
- Dining and relaxation in our lovely and scenic clubhouse.

As with all memberships at Greentree Country Club, your Ambassador application is subject to approval by the Board of Directors.

We encourage you to inquire soon since this membership category offering is limited by club by-laws.

For further information on this and other available memberships, please contact the sales department at 694-8413.

Green Tree CC

GREENTREE COUNTRY CLUB • 4900 GREENTREE BLVD • MIDLAND, TEXAS • 694-8413

Thompson Office Supply
Announcing A New
DEPARTMENT
WHOLESALE
SAVE 35% OFF
CASH & CARRY
ON ALL OFFICE SUPPLIES!
SAVE ON BILLING AND DELIVERY
COSTS. $10.00 MINIMUM CHARGE.

We Will Continue To Offer
FULL SERVICE To Our
Customers

- Office Supplies
- Office Furniture
- Copy Paper
- Computer Supplies
- Drafting & Engineering Supplies

513 W. Texas Phone 682-9783



LETTER FROM COLLEGE

Board of Trustees to hear report on board vacancy

By H.A. TUCK

Regular monthly meeting of the college Board of Trustees is slated for 4 p.m. Tuesday. A search committee is scheduled to make a report to the full board regarding a nominee to fill a board vacancy. Other agenda items are rather routine in nature.

• • •

Several people, not all of them children, inquired about the absence of Pepe Paisano during the Chaparral Classic. Well, it seems that Pepe moulted during the summer and his feathers are being replaced. When he returns, he'll look better than ever.

But Pepe's flock of speedy Chaparrals have taken to the road for a couple of weeks. They're heading north to Hutchinson, Kansas, for the annual Blue Dragon Classic Nov. 20-22. The following week they make the short journey to Odessa for the OC Thanksgiving Tournament Nov. 27-29. Pepe can rejoin his flock back at Chap Center Dec. 1 for the first conference game.

• • •

mWe always take things for granted until they are gone. Such was the case at Chap Center during the final day of the Chap Classic.

Less than three minutes after the first of four games began, the scoreboard decided to quit completely. Building manager Mike Stevens and then maintenance director John Hohenberger both tried to correct the situation and failed.

That left players, coaches, fans, and officials all in the dark about the games' progress. Scorekeeper Pat Blackwell, timekeeper Karl Kitto, and announcer Barry Sykes "made-do" with handwritten scorekeeping, a digital watch, and lots of conversation.

Although they do a great job for all the Chap games, they deserve special thanks for those four games.

We were almost to the point of returning to the early days of basketball when small boys would write the scores on a blackboard.

Of course that was in the days of the center-jump after each basket and scores of 100 points were unheard of.

Adding to the confusion was the new three-point basket from a distance of 19 feet 9 inches or more.

Officials were having a hard time remembering to signal such a basket with two upraised arms, like a touchdown signal in football.

Sometimes one would come running by the scorer's table, waving three fingers and gasping "Three points on that last goal."

That, in turn, would bring one or both coaches out of their chairs to question an added point to the announced score.

• • •

Congratulations to the Midland College Respiratory Therapy Team, which won third place at the National Sputum Bowl in Dallas last Monday night. It's a rather inelegant term for a tough contest.

MC won the right to enter the national contest by winning its third consecutive state title earlier this year. They placed sixth in the national event last year. They made the Final Four this time, lost to eventual champion Colorado by a single point in the semifinals and defeated California for third.

Team members were Terry Gilmore, Bob Weidmann, and Gary Elliott. Gilmore and Weidmann are instructors for the MC Respiratory Therapy program and Elliott is a graduate of the program. For the final rounds, there were 4,000 screaming spectators in the Hyatt Regency Hotel ballroom.

• • •

There's a wonderful event at Chaparral Center at 8 p.m. Thursday. The Midland-Odessa Symphony is presenting a photographic concerto. Photographer James Westwater was in the Petroplex area late in July taking photos which will be shown on a 42-foot wide screen while the symphony performs music in the dark. Music by American composer Aaron Copland, perhaps the dean of living American composers, will be used for much of the presentation.

Westwater, who is unique as a choreographer of photography and orchestral music, came to the area as part of nationwide tour sponsored by Chevron USA. He did his first such program in 1973 and has composed photographic symphony productions for Houston, Los Angeles, Boca Raton, Florida, and Richmond, Virginia.

Guest conductor Murray Sidlin is featured for this program. Tickets are available at Texas Commerce Banks in either Midland or Odessa. Prices are $5 for adults and $2.50 for students. Children under 12 will be admitted free with each adult.

• • •

Some things just aren't meant to be. Such was the case of the Midland College tennis teams trying to play in Tyler Nov. 7 and 8. Coach Joe Williams had to leave his men's team behind at the last minute. He only has five men this fall...one of those was injured and another was ill. So Joe and the women went to Tyler for matches with UT-Tyler and Tyler Junior College. Matches were cancelled both days by rain!

• • •

Chap Center won't be completely devoid of basketball this week. Real diehard fans can come out Tuesday to watch the Midland High boys play Brownfield. The JV game starts at 6:15 p.m. and the varsity contest at 8 p.m.

H.A. Tuck is public relations director at Midland College.

SCHOOL MENUS

MIDLAND CHRISTIAN SCHOOL

Monday — Bird's nest, green beans, banana pudding, roll, milk.
Tuesday — Taco bowl, lettuce and cheese, taco sauce/sour cream, pinto beans, apple pie, milk.
Wednesday — Biscuits with sausage and gravy, french fries, gelatin with fruit cocktail, milk.
Thursday — Burritos with cheese sauce, corn, salad, peaches, milk.
Friday — Hamburger, hamburger salad, potato chips, apple sticks, milk.

GREENWOOD INDEPEDENT SCHOOL DISTRICT

Monday — Burrito with chili, whole kernel corn, cole slaw, chocolate cake, milk.
Tuesday — Chicken casserole, pinto beans, combination salad, corn bread, chocolate peanut clusters, milk.
Wednesday — Corn dog, french fries, combination salad, cherry tarts, milk.
Thursday — Turkey with dressing and giblet gravy, sweet potatoes, green beans, fruit salad with whipped topping, hot roll, milk.
Friday — Hamburger salad, tator tots, lettuce/tomato salad, Ranger cake, milk.

MIDLAND INDEPENDENT SCHOOL DISTRICT

Monday — Breakfast: Cinnamon roll, grape juice, milk.
Lunch: Basket lunch: Steak fingers/gravy, french fries/ketchup, apple wedge, Texas toast, cookie, milk.
Tuesday — Breakfast: Waffle/syrup, apple juice, milk.
Lunch: Tuna casserole, green beans, tossed salad, cornmeal roll, ice cream cup, milk.
Wednesday — Breakfast: Breakfast taco, orange juice, milk.
Lunch: Hamburger pizza, mixed vegetables, tossed salad, chilled pears, milk.
Thursday — Breakfast: Hot roll, peanut butter and honey, fruit cup, milk.
Lunch: Nacho grande, refried beans, lettuce/tomato salad, cinnamon roll, milk.
Friday — Breakfast: Cinnamon roll, fruit juice, milk.
Lunch: Hamburger on a bun, tator tots/ketchup, hamburger salad, cookie, milk.
School lunch menus are provided each week day by dialing School Line at 687-MISD.

TOYS + Plus

WHEN YOU THINK OF TOYS... THINK OF US: TOYS PLUS

We Won't Be Undersold! If a local business advertises any item in their store at a lower price, bring in their ad and Toys Plus will match their price!

Shop Early Before The Christmas Crowds! We Have A Large Selection Of The Most Popular Brand Named Toys At Everyday Low Discount Prices!



POWER WHEELS BATTERY POWERED BIG FOOT 4x4x4 ALL-TERRAIN VEHICLE 149.96
Has rechargeable battery with forward and reverse speeds. Has hood and tailgate that opens and closes with Bigfoot wheels and decals.

COLECO CABBAGE PATCH KID DOLLS
OUR EVERYDAY LOW PRICE ... 19.94
LESS MFG. REBATE* 5.00
YOUR FINAL COST 14.94





Puppy comes with leather collar and care sheet.
Tonka POUND PUPPIES RUMPLESKINS 15.96



JEM DOLL Includes microphone, stage outfit, office dress and lots of accessories. 10.88



COLECO CABBAGE PATCH KIDS PLAYPEN
Playpen is collapsible for storage and travel. Dolls not included. 19.99



NASTA POLICE STYLE WALKIE TALKIES
Walkie talkies have working call buttons and telescopic antennas 12.96



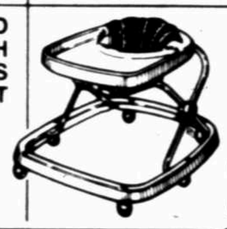
LITE BRITE
Design pictures with colored pegs and watch your picture light up. 10.88



G.I. JOE SERPENTOR THE COBRA EMPEROR 5.99



INHUMANOID EARTH CORPS SCIENTIST YOUR CHOICE 5.84



CENTURY SUPER COUPE Folds for easy storage. 26.97



With matching fabric storage pouch.
CENTURY KANGA-ROCKA-ROO CARRIER 16.66

LOWEST EVERYDAY PRICES ON DISPOSABLE DIAPERS!



Georgia Pacific DISPOSABLE DIAPERS
• 33 Large
• 48 Med
• 66 Small
YOUR CHOICE 6.89

ONE NORTH PARK SHOPPING CENTER
ACROSS FROM MIDLAND PARK MALL
697-1989
AND...3841 EAST 42ND • WINWOOD MALL
368-5899 • ODESSA
MON. THRU SAT. 9:30 AM-9:00 PM
SUNDAY NOON-5:00 PM

* See details in store

VISA MasterCard

ARAMIS UMBRELLA BONUS!



an Aramis extra! yours with any $10 purchase from Aramis, Devin, Aramis 900 or J.H.L.

It's the kind of offer than only comes once in a blue moon! The distinctive Aramis umbrella, in cool blues with one sizzling sector of red-hot orange, keeps you out of the rain and totally in fashion. And, it's yours at no charge with any $10 purchase of fragrance and groomers from our Aramis, Devin, Aramis 900 or J.H.L. collections, priced $8 to $60.

SHOP DILLARD'S MONDAY THRU SATURDAY 10-9; SUNDAY 1-6; MIDLAND PARK MALL; 697-7914.
AMERICAN EXPRESS CARD WELCOME.

Dillard's

COURT RECORDS

CRIMINAL CASES
TEXAS STATE DISTRICT COURTS
142nd District Judge Pat Baskin
238th District Judge Vann Culp
318th District Judge Barbara Culver
District Attorney Al Schorre

CRIMINAL FILINGS

Indictments
Leonard Wayne King, burglary of a vehicle.

CRIMINAL DISPOSITIONS

Sentences
Dan N. Charles, pleaded guilty to unauthorized use of a motor vehicle, sentenced to six years in state prison.
Roy Leon Follis, pleaded guilty to forgery, sentenced to three years in state prison.
Terry Dan Ratliff, pleaded guilty to burglary, sentenced to 12 years in state prison.
John Hilbourn, pleaded guilty to forgery, sentenced to five years in state prison.

Probations
Drake Middleton, pleaded guilty to burglary, sentenced to six years probation with six to 12 months served at the Midland Restitution Center.
Gary Dale Gipson, pleaded guilty to burglary, sentenced to 10 years probation with six to 12 months served at the Midland Restitution Center.

COUNTY ATTORNEY MARK DETTMAN

DWI Misdemeanor Convictions
Maria R. Sanchez, sentenced to six months probation and fined $250.
Martin Lerma Lopez, sentenced to two years probation, drivers license suspension and a $650 fine.
Louis Gonzales Sanchez, sentenced to six months probation and fined $350.
Jesus Navarro Bueno, sentenced to six months probation and fined $250.
Micaela O. Hernandez, sentenced to a year probation and fined $450.
Rita Bob Jones, sentenced to three days in jail, a 90-day drivers license suspension and fined $300.
Deanna Engler Mutter, reduced to failure to yield right of way.
Kelley Ann Stone, sentenced to six months probation and fined $350.
Ron Waylon Purifoy, sentenced to six months probation and fined $250.
Juan Jose Aleman, sentenced to six months probation and fined $250.
Isaul Delao Galindo, sentenced to 18 months probation and fined $700.
Ester Marwuez, sentenced to a year probation and fined $500.
Gerald Henry Rodriguez, sentenced to 18 months probation and fined $600.
Tony Curtis Howell, sentenced to 18 months probation and fined $700.
Deborah Renee Harris, sentenced to a year probation and fined $500.
Jimmie Ray Stewart, sentenced to 18 months probation and fined $700.
Mike Gene McClane, sentenced to 18 months probation and fined $600.
Roman Porras Molinar, sentenced to a 180-day drivers license suspension and fined $300.
Jerry Glen Jackson, sentenced to a year probation and fined $500.

Optimists conduct 'Freedom' essay contest

The Midland Optimist Club is sponsoring an essay contest on "Freedom, Our Most Precious Heritage."

High school senior, juniors and sophomores may participate.

The club will select three winners, and the first place entry will be judged in district competition against other winning entries from the North Texas District of Optimist International.

The district winner will be awarded a four-day trip to Freedoms Foundation at Valley Forge, Pa. for a freedom and patriotism seminar.

Entries must be original, completed by the contestants without assistance and submitted by Dec. 15.

For more information call Gary Nokes at 687-0991 or 682-1626, ext. 460.

Closing date slated for Casa Oscar Romero

SAN BENITO, Texas (AP) — Catholic Church officials have set the date to close a controversial shelter for Central American refugees, and in the meantime have agreed to drastically limit the number of people who stay there.

The Roman Catholic Diocese of Brownsville agreed Friday to close Casa Oscar Romero by Dec. 5, and in the meantime says it will comply with building and health standards or face sanctions.

As part of the agreement, church officials must limit the shelter's occupancy to 50 people per night until it is closed.

But diocese spokesman Hernan Gonzalez said he's not sure who will be turned away when the fenced-in shelter reaches the maximum. Up to 500 aliens have stayed at the shelter at a time.

"It's one of the things we're struggling with," Gonzalez said. "Do you serve just people from Nicaragua, Guatemala and El Salvador? What about Honduras — it's still involved in a border dispute and there is a lot of military activity — or the occasional Mexicans who show up? Do we tell them there is no room in the inn? They're all in the same boat. ..."

About 60 Central Americans milled about the center Friday, some wrapped in blankets or mattress covers to stay warm as temperatures in the 40s prevailed in the Rio Grande Valley. Others wore ill-fitting coats found in the shelter's clothing room and shivered as they sat at picnic tables outside.

The San Benito City Commission voted unanimously Friday for the agreement to close the center, worked out by Gonzalez and City Manager Demetrio Lucio. The plan also calls volunteers who prepare food at the Casa Romero to apply for food handler cards with the health department.

Lucio said building standards dictate that no more than 50 people spend the night at Casa Romero. He said sanctions of $200 a day would be assessed against the diocese if the agreement is violated.

Catholic Church officials said last month they were closing the shelter, and on Oct. 30 delivered 500 illegal aliens in five chartered buses to the Immigration and Naturalization Service in Harlingen. Of the 500, 222 were detained and the others were either let go or released on bond.

Hearings for the detainees are pending.

Since Oct. 30, Casa Romero has remained open.

Program on Big Bend offered

From Staff Reports

The Friends of the Midland Nature Center will sponsor a show on Big Bend National Park at 7:30 p.m. Monday at the Sibley Learning Center, just off Wadley Avenue at the second entrance to Hogan Park.

Slides of the "best places to go, what books to take to learn more and some basic ecology" will make up the program.

Since it is getting close to winter, many West Texans consider trips to the desert area at this time of the year.

Jaycees plan 'Membership Night' activities

From Staff Reports

Midland Jaycees "Membership Night" will be held at 7 p.m. Thursday at the National Guard Armory, 3900 N. Lamesa Road.

Membership is open to men and women between 18 to 35 years old.

For more information call 683-7330 or 689-9389.

WE BUY PECANS
Azar/Western Pecan Growers, Inc.
1900 Mills
El Paso, Texas 79901
(915) 532-5676

Lubbock Christian College Association
Art, Craft, and Bake Sale
to raise Scholarship money for a Midland Student
Sat., November 22, 1986
8:30-5:00
Woolard Electric Co.
1103 N. Midkiff
Midland, Tx

Exclusively Yours Shopping Service will host a "Senior Citizens' Shopping Gala." Bring your Christmas Lists and Join Us For "Easy Christmas Shopping." Orders will be taken from Midland Retail Merchandise. Returned to you gift wrapped and ready to go by December 5. These Wonderful Midland Merchants will present merchandise for your selection.

"Because We Care About You"

Foods Fantastic
Peyton's Toys
Jackson Morgan
The Lighthouse
Final Touch
Baubles and Beads
Network Marketing
Flowerland
JW Parks Fine Art Gallery
Swartz Framing Studio
Paper Clip
The Telephone Store
Blue Gem Shop & Gallery
Designer: Chadi Dollar. "She Cat"
Designer: Paula Ramsey. "Cottage Clothesline"
Earthen Vessels
Castle Gap Jewelry
D'Monette's
Sportsmen's Den

Midland High School Band will be selling those wonderful fruitcakes.

TIME 1:00-2:00
DATE November 18, 1986
PLACE 2500 Delano
Midland Senior Center
Phone 699-5023

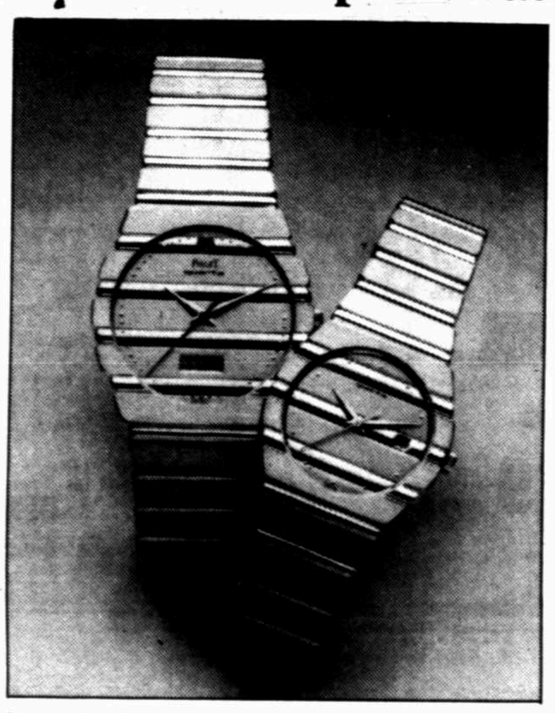
TIME 1:30-2:30
DATE November 19, 1986
PLACE Hillcrest Center
700 W. Scharbauer
Midland
Phone 682-0011

TIME 2:00-3:00
DATE Nov. 20, 1986
PLACE Golden Park
3100 W. Kansas
Midland
Phone 699-0914

For More Information: Nora Atwood 689-6468

Midland High School Band
Now taking orders for the Manor Fruit Cake. Delivery in time for Christmas. For More Information Contact Any Band Member or Donna Campbell at 682-0606.

Piaget Polo. The Ultimate Sportswatch.



The Piaget Polo Sportswatches. Each water-resistant and hand carved from a single block of 18 karat gold. The new Piaget Polo the classic round Polo: (his with day/date, hers with date, both with sweep-second hand). The Ultimate Sportswatch for him or her.

JENKINS
Jewelry & Luggage
Layaway
Gift Wrap
Engraving
1030 Andrews Hwy.
699-5166
Visa
Mastercard
Amer. Express

CHRISTMAS SALE

Save on dresses and gowns for the holidays!

SELECT GROUP DRESSES
Values To $90.00
$25.98

SELECT GROUP DRESSES
Values To $120.00
25% and 30% OFF

BRIDAL GOWNS
Values to $400.00
25% OFF

We carry a complete line of wedding gowns and accessories, gowns for the holidays, pagent and prom gowns and evening wear for gentlemen.

BRIDAL BOUTIQUE & TUXEDO
1411 N. Big Spring
Phone 683-6223

SAVE 30% TO 40% DURING THE LARGEST DINING ROOM EVENT EVER AT KNORR!

Discover our extensive selection of today's most popular styles and save 30 to 40% during Knorr's dining room event. We have the finest quality dining room ensembles and individual pieces at the most affordable prices. Come in now to select the new dining room you want...just in time for holiday entertaining.



Grand Palais by Heritage

Neoclassical styling with authority & artistry. Heritage interprets the 19th century neo classic period in a compendium of furnishings for your home. Exotic woods, intricately chased dolphin and lion's head motifs, make Grand Palais a must for those who value masterfully made furnishings that recapture the elegance and ambiance of the neo classic age.

		Sale
$5,573.00	Oval Dining Table & six chairs	$3,339.00 7 pc.
$6,569.00	3 Panel Door China Cabinet	$3,939.00
$3,869.00	Bar Cabinet	$2,699.00
$7,099.00	Large 4 Door China Cabinet w/Decoration	$4,259.00
$2,749.00	Rectangular Dining Table	$1,919.00
$4,149.00	Glass Top Rect. Dining Table w/Brass Base	$2,899.00
$699.00	Ebony Arm Chair w/Brass Accent	$489.00 ea.
$529.00	Ebony Laquer Side Chair w/Brass Accent	$369.00 ea.

Knorr FINE FURNITURE
Division of McKelvy's Lubbock • Midland • Odessa
*15 Plaza Center-Corner of Wadley & Garfield • Midland

These are only a few examples of values available throughout the store:

PEOPLE

'Playboys' to present last concert

FORT WORTH, Texas (AP) — The Original Texas Playboys are to perform their last concert Sunday, honoring a retirement pact they made when they reunited.

The group, which includes four men who joined the Texas Playboys in the mid-1930s, was formed by the legendary Bob Wills.

The band, which played such western hits as "Mama Don't Allow No Lowdown Fiddlin' Round Here" and "Little Liza Jane," was broken up by World War II, but Wills continued to perform with a group.

In 1973, he pulled together musicians including some of the early Playboys to record an album in Dallas. He went into a coma during the sessions and died in 1975, but the album, "For the Last Time," created demand for the band to perform live.

Wills' widow, Betty, brought the group together again, said band leader Leon McAuliffe of Claremore, Okla. He said the musicians agreed to limit their dates to about 20 a year and to retire if any of the five had to leave the band, which occurred when pianist Al Stricklin died in October.

The band is donating the proceeds of Sunday's concert to the Bob Wills Museum in Fort Worth.

• • •

DOHA, Qatar (AP) — The Prince and Princess of Wales had an afternoon of desert entertainment in Qatar Saturday that included camel racing, falcon hunting and bedouin dancing.

Spending their second day in this oil-rich Persian Gulf nation as part of a nine-day tour of the Arabian Peninsula, Prince Charles and Princess Diana were taken to a village on the outskirts of the capital to see the traditional desert pastimes.

Earlier, Charles toured the national museum while Diana, a former teacher, visited the English School. They continued to be separated for lunch when Charles dined with his host, Crown Prince Sheik Hamad Bin Khalifa Al-Thani and Diana had lunch with Sheik Hamad's wife.

The royal couple will be flying to Bahrain on Sunday and Saudi Arabia on Monday.

• • •

LOS ANGELES (AP) — Two popular radio show hosts whose trademark greeting is the invented word "EGBOK" got a thank-you call from a recently released Lebanon hostage David Jacobsen.

During his 17 months of captivity, Jacobsen told KABC radio's Ken Minyard and Bob Arthur, memories of their antics comforted him.

Jacobsen made a surprise telephone call Friday and greeted the morning drive-time deejays with "EGBOK," their trademark word for, "Everything's gonna be OK."

"I was released because of my faith in God and in EGBOK," said Jacobsen, who listened to the show when he lived in Huntington Beach, before he left to become administrator of American University Hospital in Beirut.

He was kidnapped by Islamic extremists in May 1985 and released Nov. 2.

"It's pretty humbling," Minyard said. "To think you gave a little comfort to someone who has gone through what he has is really rewarding."

• • •

BOSTON (AP) — Canadian actress Gale Garnett has played every role in Shakespeare's "The Taming of The Shrew" in a single performance — on tape.

She says the medium of her performance, audio cassettes or books on tape, is a boon to actors and to people who want to read but don't.

The Shakespeare play was one of about 10 recordings the 35-year-old New Zealand native has made for Library of Congress distribution to the blind.

"I think that people don't have the time (to read). I'm a reader. I'm committed to reading, and I don't have time," she said. "If you put (a cassette) in your car, then you have a chance to find out what that best-seller is everyone is talking about."

She also has recorded six children's cassettes and Robin Cook's "Outbreak," Isaac Asimov's "The Gods Themselves," and Stephen King's short story, "Gramma," for one company producing books on tape for sale or rental.

• • •

ST. CHARLES, Ill. (AP) — Rep. John Grotberg, R-Ill., a conservative who was hampered by illness during his first term in Congress, died Saturday at the age of 61.

Grotberg, who had been battling cancer for more than a decade, died of bronchial pneumonia and colon cancer, said spokesman Terry DesCoteaux.

Grotberg had lapsed into a coma in January after undergoing experimental cancer treatment at the National Institutes of Health.

He revived in March and returned to Illinois in April. He was hospitalized for complications from pneumonia earlier this month and returned home Nov. 8, said Shirley Bowles, a spokeswoman.

Despite his illness, Grotberg won renomination in the March primary. But he decided to drop his re-election bid in May, and he will be succeeded by J. Dennis Hastert, a GOP state legislator who won the seat in the Nov. 4 election.

During his brief time in Congress, Grotberg accumulated one of the Illinois delegation's most conservative voting records.



Bill & Joan Lewellen

You are cordially invited to

THE FAMILY OF THE YEAR
AWARD PRESENTATION & PROGRAM

November 18, 1986
7:30 p.m.
2101 Tarleton
Midland, Texas

THE CHURCH OF JESUS CHRIST OF LATTER-DAY SAINTS

Carefree Living!

Things You'll Never Need At The Parks Good Samaritan Village



Your Lawnmower.
At The Parks Good Samaritan Village we've taken the burdens out of home maintenance. Landscaping, building and grounds maintenance, service on furnished appliances, and supervision of property while you're away are all provided by our competent, caring staff. You can be free to enjoy all the best that retirement living has to offer.

Your Dishtowel.

Dishwashers are included in each apartment and cottage unit (along with frost-free refrigerator/freezers, electric ranges, and garbage disposals), making our cheery kitchens a perfect place to prepare meals for special friends or experiment with new recipes. Or, if you prefer, you can enjoy some or all of your meals in our inviting Village dining room.



Your Car Keys.
Transportation is provided free of charge at The Parks Good Samaritan Village. Our mini-bus will regularly take you shopping, to doctors' appointments, as well as to civic and cultural events and other special outings. And if you do own a car, you'll enjoy the convenience of your own covered carport, with additional parking available for your guests.

Your Calculator.

Our unique payment plan makes bill-paying easy. A refundable admission fee and an affordable monthly charge cover a wide spectrum of services not available in an ordinary apartment or condominium, or even in your own home. We invite you to compare this unique plan to fully appreciate its value.

Yes, I am interested in the carefree lifestyle at The Parks Good Samaritan Village.
☐ Please send me more information.
☐ Please have a representative call on me.
Name _____
Address _____
City _____ State _____ Zip _____

The Parks Good Samaritan Village
7801 San Machell
Odessa, TX 79765
Phone: 915/563-5707

Home Improvement Specialists

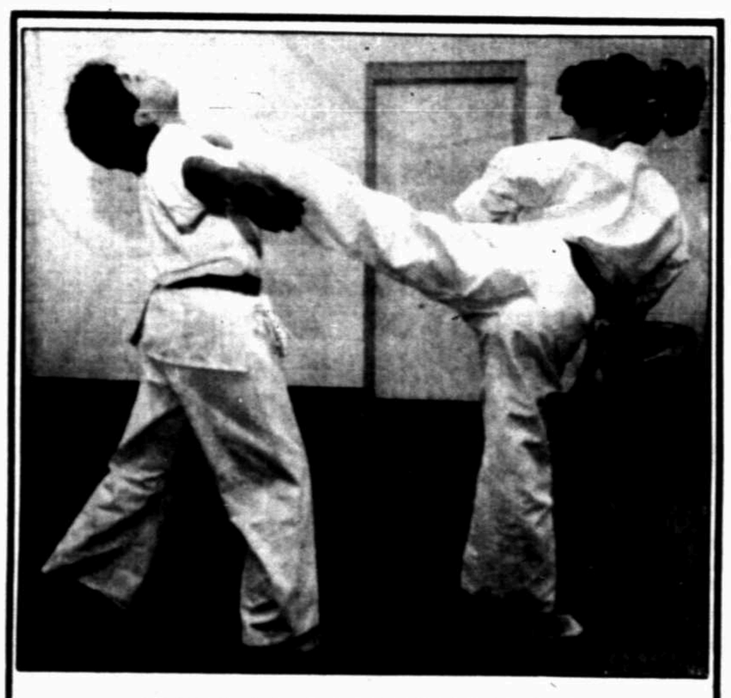
STAIR WAYS

A well-used stairway should be comfortable and, above all, safe. If a stairway has windows around a bend, consider converting it to two straight stairways with a landing between. This arrangement may also replace a single, steep, straight staircase. It provides a certain feeling of security and a place to pause for breath. If someone should ever fall from the top of the stairs, he will not tumble all the way to the first floor. If there is a window on the landing opposite the upper flight of stairs, it should be located high on the wall or have a rail in front of it. Otherwise, someone falling may go right through it.

If you're a veteran, you may qualify for a low-interest home improvement loan through the Texas Veterans Home Improvement Program. For details, call LEWELLEN CONSTRUCTION, 686-8007. We install Alside siding. Beautiful, durable Alside has a lifetime warranty and the Good Housekeeping Seal of Approval. We're locally-owned and operated. Hrs. M-F 8-5 or by appt.

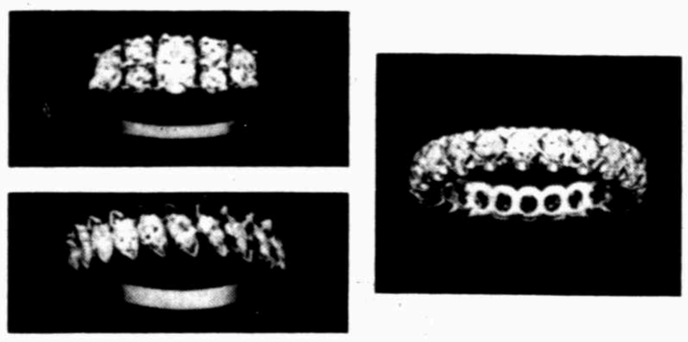
Hint: Adequate lighting of stairways is crucial.

686-8007
for an estimate.
Hrs: M-F 8-5 or by appt.
The most common remodeling project is the creation of a "family room."



SELF DEFENSE
Classes Begin Nov. 17
Mon. & Wed. 7:00-8:30 P.M.
4 WEEK SESSION
For More Information call 682-2551
CENTRAL YMCA

A FINE QUALITY DIAMOND ANNIVERSARY RING.



BECAUSE SOME THINGS ONLY GET BETTER.

Give her a diamond gift as eternal as your love for one another. A special gift of the best quality possible. The quality and rare beauty of diamonds are determined by the 4Cs: Cut, Color, Clarity, and Carat-weight. Come in and see our selection of fine quality Diamond Anniversary Rings.

The Diamond Anniversary Ring.
A band of diamonds that says you'd marry her all over again.

JENKINS
Jewelry & Luggage
1030 Andrews Hwy.
699-5166
4C Your guide to diamond quality and value.

MERRY CHRISTMAS MERRY CHRISTMAS MERRY CHRISTMAS MERRY CHRISTMAS

MISTLETOE MAGIC

A CHRISTMAS BOUTIQUE
BENEFITTING
HIGH SKY CHILDRENS RANCH

Saturday, November 22 10:00 am - 6:00 pm
Sunday, November 23 12:00 noon - 6:00 pm

Midland Courtyard - Loop 250 & Midkiff
Across from Swartz

We've Been To Market, So Come Browse And Make Your Selections From Our Unique Christmas Items.

Bring A Friend And Register For A Free Mechanical Snowman!

MERRY CHRISTMAS MERRY CHRISTMAS MERRY CHRISTMAS MERRY CHRISTMAS

INCREDIBLE, BUT TRUE! ONLY HURRY! SELECTION IS GOING FAST!!

NO DOWN PAYMENT!
NO MONTHLY PAYMENT!
NO INTEREST!!

FOR A VERY LIMITED TIME!

Aladdin House FURNITURE



MIDLAND

A MODERN MERCHANDISING MIRACLE!

YES! Anything And Everything You'd Love To Buy Can Be Yours On Revolutionary Credit Terms Now!



NEW CREDIT ACCOUNTS ARE WELCOME!

A MAGIC SPECIAL OFFER
TODAY 1:00 TO 5:00

YES!
NO DOWN PAYMENT!
NO INTEREST OR CARRYING CHARGES FOR ONE YEAR!
NO MONTHLY PAYMENTS UNTIL...
MARCH, 1987!

THIS SENSATIONAL SPECIAL OFFER IS OF COURSE SUBJECT TO CREDIT APPROVAL!

SENSATIONAL SAVINGS!
INCREDIBLE SELECTION!

- LIVING ROOMS! • SOFAS! • CHAIRS! • LOVE SEATS!
- SLEEP SOFAS! • TABLES! • ROCKERS! • RECLINERS!
- PIT GROUPS! • FAMILY ROOMS! • BEDROOMS!
- CHESTS! • TRUNDLE BEDS! • BUNK BEDS! • DAY BEDS!
- MATTRESS SETS! • HEADBOARDS! • NIGHT STANDS!
- MIRRORS! • DRESSERS! • DINING ROOMS! • CHINAS!
- SERVERS! • BUFFETS! • DESKS! • PICTURES! • LAMPS!
- BOOKCASES! • • •

• Plus Much, Much More!

IT'S YOURS!
AFTER MONTHS OF SPECIAL PLANNING AND NEGOTIATIONS!

EVERY FAMOUS NAME BRAND IN THIS EXCITING $1,000,000 FURNITURE SELECTION WILL BE PARTICIPATING IN THE OFFER!

- Thomasville
- Broyhill
- Flexsteel
- Chromcraft
- Eastman House Bedding
- SOMMA Waterbeds

• Plus Many, Many More!

YES! NO DOWN PAYMENT! NO INTEREST OR CARRYING CHARGES FOR (12 MONTHS) AND NO MONTHLY PAYMENTS UNTIL MARCH ,1987!

IT JUST MAY PROVE TO BE THE BIGGEST SAVINGS OPPORTUNITY YOU'VE EVER WITNESSED ON FAMOUS NAME BRAND HOME FURNISHINGS! HURRY!

PLAN TO BROWSE FOR HOURS...
IT'S A BIG, BIG SELECTION!!
1:00 TO 5:00 SUNDAY!



Aladdin House
FURNITURE
3504 W. WALL
694-6649
MIDLAND, TEXAS

MasterCard VISA

NEW CREDIT ACCOUNTS WELCOME!

DON'T WAIT! IT'S A MAGIC SPECIAL OFFER FOR A VERY LIMITED TIME!

©COPYRIGHT 1986 COSEC® INTERNATIONAL INC. ANY UNAUTHORIZED USE OF THIS MATERIAL OR PARTS THEREOF IS PROHIBITED BY LAW

AST!!
T!
T!
NG
R!
TS
7!
CIAL
JECT
!
S!
S OF
NING
TIONS!
OUS
D
TING
00
VILL
TING
R!
n House
lding
MA
beds
More!
DIT
TS
E!
TIME!
1987!
©COPYRIGHT 1986 COSEC® INTERNATIONAL INC. ANY UNAUTHORIZED USE OF THIS MATERIAL OR PARTS THEREOF IS PROHIBITED BY LAW

SMU embarrasses Tech before bowl brass

By TERRY WILLIAMSON
Assistant Sports Editor

LUBBOCK - If Texas Tech ever had a reason to win a Southwest Conference football game at Jones Stadium, it was Saturday afternoon with Independence Bowl officials watching. Final Score: Southern Methodist 13, Texas Tech 7.

Isn't that the wrong score? Wasn't this to be the glory day for the surging Red Raiders, who came into the game with a four game winning streak.

Consider the facts:

-A victory by Tech would almost certainly have put the Red Raiders in the Independence Bowl.

-SMU appeared to be ready for a country kicking after a week of NCAA "Death Penalty" threats for alleged payments to players.

-The Mustangs were playing without three starters, including leading rusher Jeff Atkins, out with a bad knee; and tight end Albert Reese, who was left at home after questions surfaced this week that he accepted rent money from an SMU backer.

-SMU was also coming off a 61-29 loss to Notre Dame, a loss that was supposed to drain a program near "death."

BUT TEXAS Tech used a tried and true formula for defeat - and it worked to perfection. Add five lost fumbles and an interception and the story is complete. Even at that, SMU struggled to victory, but Mustang boss Bobby Collins was elated after a week of problems that would make J.R. Ewing of Dallas fame cry.

"There is no doubt in my mind that today was one of the biggest wins in this school's program," said Collins. "It has to rank right up there with the Cotton and Aloha bowl wins. We needed this game to hold us together and I think that the reaction to everything that's happened this week resulted in a very, very big win for us.

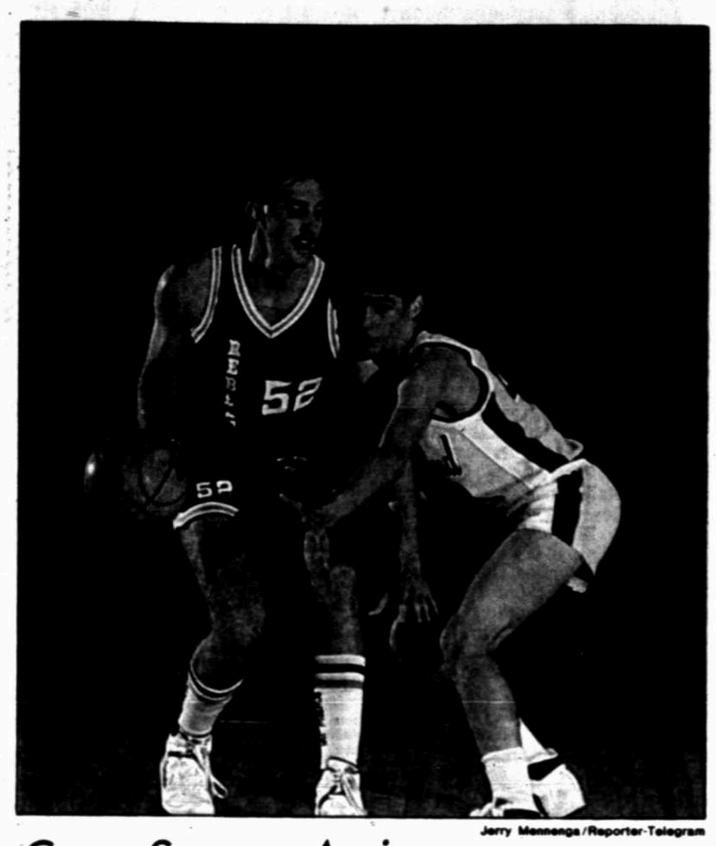
"The indication of a good team is how well it can handle adversity. If I had to go to war, this is the group of guys I'd want to be with. And we've been to war this week."

SMU held a 3-0 halftime lead on a 20-yard second quarter field goal by Brandy Brownlee, but the Mustangs should have had a much bigger margin as Tech was coughing up footballs faster than a winter cold.

SMU quarterback Bobby Watters dialed wide receiver Ron Morris for a 47-yard TD pass in the third quarter for a 10-0 lead and Brownlee added a 41-yard field goal in the fourth period to cut Tech's throat in the fourth period.

Tech did make for an exciting finish by driving 93 yards for a touchdown that ended on a 31-yard romp by Ervin Farris. Former Midland Lee star Isaac Garnett started that drive with a 33-yard run, his longest

Please see TECH, Page 4C



Jerry Mennenga/Reporter-Telegram

Cage Season Arrives

Midland Lee's Mike Courtney (52) tries to dribble around Midland's David Hitchcock (42) as Rebels and Bulldogs prepare for season's basketball openers this week....

It's back to square One for MHS, Lee

By BOB BRUNDAGE
Sports Writer

The 1985-86 District 4-5A basketball season came to a dramatic conclusion for Midland Lee and Midland High. Unfortunately, only one team was able to gain the playoffs.

Midland High won the district finale from Lee, pulling the Bulldogs into a tie for second place with the Rebels at 11-3. Odessa Permian won the 4-5A crown with a 12-2 mark.

In the one-game playoff that followed, Lee posted a 67-61 victory and moved into the bi-district round of play. The Bulldogs packed their bags. The Rebels soon followed after a 62-44 loss to eventual state champion Amarillo High.

Now, both teams have pulled their gear out of storage and are preparing for another campaign. Tuesday (8 p.m.) is the first encounter of the season with Midland High hosting Brownfield at Chap Center and Midland Lee traveling to Seminole.

If the Rebels or Bulldogs gain a playoff berth this year, a lot of holes need to be filled and some questions answered.

First, neither team has a returning starter but each has a few experienced players to work with: Lee four, MHS seven.

OF THE four returning Rebels, two have the height needed to make for a strong inside attack: Mike Courtney and Mark Van Cott.

"Mike is 6-8 and Mark is 6-5," said Paul Stueckler, the only head basketball coach the Rebels have known. "That's pretty good I guess. With Wesley Watson at 6-5, this gives us good size at the post positions."

Courtney is the most experienced player at Lee, playing in 29 games last year and averaging 2.8 points per game while Courtney saw action in 21 and averaged 1.9.

But, the rest of the team is a question mark to Stueckler. Gone are the multi-year starters and gone is the wealth of experience that led Lee into the playoffs the past two years. What's left is only unknown.

"We're going to be a little more of a pattern team than we have had in the past," said Stueckler. "But, this team is so young, so inexperienced, I don't really know what we have yet. I do know I have a lot of nice boys who work hard. A lot of them are on the National Honor Society, if that means anything."

With all this inexperience, a few early victories could mean a lot toward future growth.

"It will be real important for us to get off to a good start," said Stueckler, "get a little confidence in ourselves."

FOR THE Bulldogs, the situation is much the same. Success could depend on how quickly the new players learn what's expected at the varsity level. However, it isn't a situation that holds much concern for head coach Jack Stephenson.

"We need to grow a little bit every day, get a little better with each practice," said Stephenson. "Of course, I never believed (varsity) game play was so important because these kids have been playing basket-

Please see CAGE, Page 4C

Pro Football Today

Associated Press

Game Of The Week

San Francisco, 6-3-1, at **Washington**, 8-2, 8 p.m. Monday. The 49ers have won all three regular-season meetings since 1978 and lead the series 8-6-1, although the Redskins won the 1983 conference championship 24-21.

Speaking

"Am I going to pass up a good lick because he's had surgery? No, I'm going to ring his clock." — **Washington Redskins** defensive end **Dexter Manley** on **San Francisco** quarterback **Joe Montana**.

"I may be the only guy he runs over and shakes hands with. When you've got two wins, you're looking for anybody to shake your hand that doesn't have a grenade in it." — **Houston** Coach **Jerry Glanville** on **Pittsburgh** Coach **Chuck Knox**, who has had a running feud with **Cincinnati** Coach **Sam Wyche** over the ritual of postgame handshakes.

Blacking Out

Green Bay's game against **Tampa Bay** will be blacked out in Milwaukee and Madsion, Wis., because more than 2,500 tickets remained unsold 72 hours before the kickoff.

It will be the second blackout in Packers history. The first was on Dec. 5, 1982, against the Buffalo Bills, also in Milwaukee.

It Sounds Good

Recent quotes from **Houston** Coach **Jerry Glanvile**:

'Nobody hustles, chases and gang tackles better than we do. If you watch films, we take great pride in playing very hard."

'I think we have a lot of character. It's a credit to the people who draft our players."

'This team showed against Cincinnati (a 32-28 victory) what we already knew, that they have a lot of guts. We never lost confidence, we never doubted ourselves."

"We asked for perfect execution, never surrender, fight-until-you-die effort from our offensive line and that's what we've got."

Houston is 2-8.

Acronyms

In Indianapolis, what does "Colts" stand for? According to the shirts of some fans: "Count On Losing This Sunday."

Numerology

Buffalo and **Green Bay** have the worst give-away take-away statistics, each losing 12 more turnovers than they've caused. **Miami** has fared only slightly better, losing the ball 11 more times it has received. ... **Houston** has lost to **Pittsburgh** once in their last eight games. ... **Atlanta** has one victory in its last six games. ... **The Jets' Ken O'Brien** has gone five games without throwing an interception. ... **Dallas** has lost its last three interconference games.

Kicker

In 1983, **Ali Haji-Sheikh** of the New York Giants set the NFL record of 35 field goals in one season. If New England's **Tony Franklin** maintains his pace of 2.4 per game, he'll finish with 38.

In that same year, **Mark Moseley** of the Washington Redskins set the league mark of 161 points by a kicker. If Franklin maintains his pace of 10 points per game, he'll end up with 160. **Paul Hornung's** NFL record of 176 points, set in 1960, included 15 touchdowns.



AP Laserphoto

Watch out Joe! Here comes 'Skins Dexter Manley.

Minnesota stuns No. 2 Michigan, 5C

Hogs smear Ags, 14-10

LITTLE ROCK, Ark. (AP) — Quarterback Greg Thomas, dismal a week ago, helped Arkansas keep the ball away from explosive Texas A&M and the Razorbacks kept the seventh-ranked Aggies out of the end zone twice in the fourth quarter Saturday for a 14-10 victory.

Texas A&M is 5-1 in the Southwest Conference with games against Texas Christian and Texas remaining. The 17th-ranked Razorbacks, a 29-14 loser to Baylor last week when Thomas completed just two of eight passes, are 5-2 in the league, the same as Baylor and Southern Methodist. SMU, which is on probation, completes the Razorbacks schedule next week. Texas is 4-2 in the SWC.

Thomas, who completed 11 of 14 passes for 112 yards, split A&M defenders on a 10-yard touchdown run that gave Arkansas a 14-7 lead late in the third quarter. That drive started after Nate White picked off a Kevin Murray pass — Murray's first interception after 159 passes.

Murray, who rallied the Aggies from deficits of 17 points against Baylor and 11 points against SMU, had two chances in the fourth quarter. His last one died on fourth down from the Arkansas 12 when he threw into the right corner of the end zone. The ball was deflected and then knocked out of bounds by Charles Washington with 28 seconds left.

On third down, Murray, who com-

Please see HOGS, Page 4C



AP Laserphoto

Texas A&M's Rod Harris steps through for a gain against Arkansas Saturday.

Baylor staves off Rice, 23-17

HOUSTON (AP) — Freshman quarterback Ed Lovell, subbing for injured Cody Carlson, threw a 25-yard touchdown pass and Baylor stopped Rice at the 1-yard line as time expired to save a 23-17 SWC victory over the Owls Saturday.

Rice quarterback Mike Comalander ran 7 yards for a first down at the Baylor 1 with the clock running and no time outs remaining.

With time stopped to move the yardage chains, Rice got one more play, and Comalander was stopped for no gain as time expired.

Carlson, who suffered bruised ribs in last week's 29-14 victory over Arkansas, missed the game, while Lovell directed the Bears to a 17-10 halftime lead.

Lovell threw a 25-yard touchdown pass to John Simpson on Baylor's first possession and the Bears never trailed again.

Lovell threw four interceptions in his most extensive playing time of the season as the Bears improved their record to 7-3 for the season and 5-2 in the SWC.

The freshman completed 12 of 22 passes for 208 yards and rushed 49 yards on eight carries. The Bears also lost two fumbles and had six turnovers in the game.

The Bears are expected to return to Rice Stadium on New Year's Eve to play in the Bluebonnet Bowl.

Matt Clark dove 1 yard for a touchdown and Terry Syler kicked a 31-yard field goal in the first half.

Syler added field goals of 24 and 29 yards in the second half and the Owls cut the margin with an 11-yard pass from Quentis Roper to Darrell Goolsby with 10:05 left in the game.

Freshman Glen Ray Hines kicked a 46-yard field goal, the first of his career, and Quentis Roper threw a 19-yard touchdown pass to Keith Lewis in the first half.

Rice dropped to a 2-7 overall record and 1-6 in the SWC.

Please see BEARS, Page 4C

Stafford whistles 3 TD passes to spark UT

FORT WORTH (AP) — Texas quarterback Bret Stafford threw three touchdown passes and Jeff Ward set a career field goal record Saturday as the Longhorns waltzed to a 45-16 Southwest Conference victory over Texas Christian.

Stafford tossed a 4-yard scoring shot to tight end Steven Clark and a 28-yarder to split end Tony Jones as the Longhorns mounted a 24-13 halftime lead and extended their winning streak over TCU to 19 straight.

Stafford's third touchdown strike, a 15-yarder to Jones, came in the final period and ended TCU's lingering hopes for an upset.

Texas, 5-4 overall and 4-2 in conference action, has not lost to the Horned Frogs in Fort Worth since 1958. TCU fell to 3-7 and 1-5.

The Horned Frogs seized a quick 7-0 lead on a 6-yard pass from David Rascoe to Bill Tommaney and took a 10-7 edge on Lee Newman's 33-yard field goal before the Longhorns came alive.

Texas tailback Eric Metcalf, who scored twice, tied the count at 7-7 on a 2-yard touchdown run and set up Clark's score with a 34-yard run as the Longhorns took the lead for keeps with 19 seconds left in the first quarter.

Newman and Ward traded record field goals in the second period. Newman kicked a 22-yarder to set a season TCU record of 13 and Ward nailed a 20-yarder, his 57th, to eclipse the SWC mark of 56 set by Texas A&M's Tony Franklin.

The killer blow was a 66-yard Texas punt by Alex Waits after the Frogs had pulled to within 24-16 in the third quarter. Waits, standing on the edge of the goal, fumbled the snap but wiggled open and got the kick away.

The Horned Frogs then fumbled at the 29 and Texas took it in for the touchdown, with Metcalf running the last 5 yards.

After Jones got his second touchdown pass, with 12:06 left, the Horned Frogs gambled repeatedly and lost. After John Hagy got his second turnover, a fumble recovery at the TCU 39, Texas drove in for the final touchdown.

Edwin Simmons provided the last kick in the teeth, a 1-yard run with :20 remaining.

The Horned Frogs burst out of the chutes with a 51-yard run by Rodney Higgs in an opening 80-yard scoring drive.

But Stafford brought Texas back with a 22-yard pass to Tim McCrary and a 19-yard, third-down pitch to Gabriel Johnson to set up Metcalf's first scoring run.

Falanda Newton intercepted a Texas pass and returned it 19 yards to the Longhorn 29 to set up the Newman field goal that gave TCU its last lead, 10-7.

On the day, Newman had field goals of 33, 22 and 45 yards.

Texas	14	10	7	14—45
Texas Chris	10	3	3	0—16

TCU—Tommaney 6 pass from Rascoe (Newman kick)
Texas—Metcalf 2 run (Ward kick)
TCU—FG Newman 33
Texas—Clark 4 pass from Stafford (Ward kick)
TCU—FG Newman 22
Texas—FG Ward 20
Texas—Jones 28 pass from Stafford (Ward kick)
TCU—FG Newman 45
Texas—Metcalf 5 run (Ward kick)
Texas—Jones 15 pass from Stafford (Ward kick)
Texas—Simmons 1 run (Ward kick)
A—27,513

	Tex	TCU
First downs	20	17
Rushes-yards	46-224	57-218
Passing yards	158	94
Return yards	39	28
Passes	13-20-1	14-27-2
Punts	5-52	4-52
Fumbles-lost	2-1	2-2
Penalties-yards	7-44	4-15
Possession	29:20	30:34

INDIVIDUAL STATISTICS

RUSHING—Texas, Metcalf 14-79, Simmons 10-66, Norris 15-60, Stafford 3-12. TCU, Darthard, 16-63, Higgs 1-61, B. Davis 14-41.

PASSING—Texas, Stafford 11-20-1 158, Forbes 0-2-0 0. TCU, Rascoe 12-20-1 75, Giles 2-7-1 19.

RECEIVING—Texas, Jones 2-43, Johnson 2-32, Clark 2-18, Gay 2-14. TCU, Darthard 4-26, Delaney 3-32, Tommany 1-6, Higgs 1-4.

SportScan

TV Sports...

(Subject to Change)

PRO FOOTBALL — Oilers-Steelers, noon, NBC.

Cowboys-Chargers, 3 p.m., CBS.

Browns-Raiders, 3 p.m., NBC.

NASCAR Western 500, noon, TBS.

BASKETBALL— USSR-Iowa, 7 p.m., ESPN.

Monday

FOOTBALL— 49ers-Redskins, 8 p.m., ABC.

Sports Today...

GOLF— Hispanic Chamber of Commerce Turkey Shoot, 12:30 p.m., Hogan Park

Did You Know...

Helmets were not mandatory in the National Football League until the 1943 season.

Inside...

Reagan County-McCamey .. 2C.
Scoreboard ..... 3C.
Top 20 Games ..... 5C.
College Boxes ..... 7C.
Cowboys ..... 8C.

Quotebook...

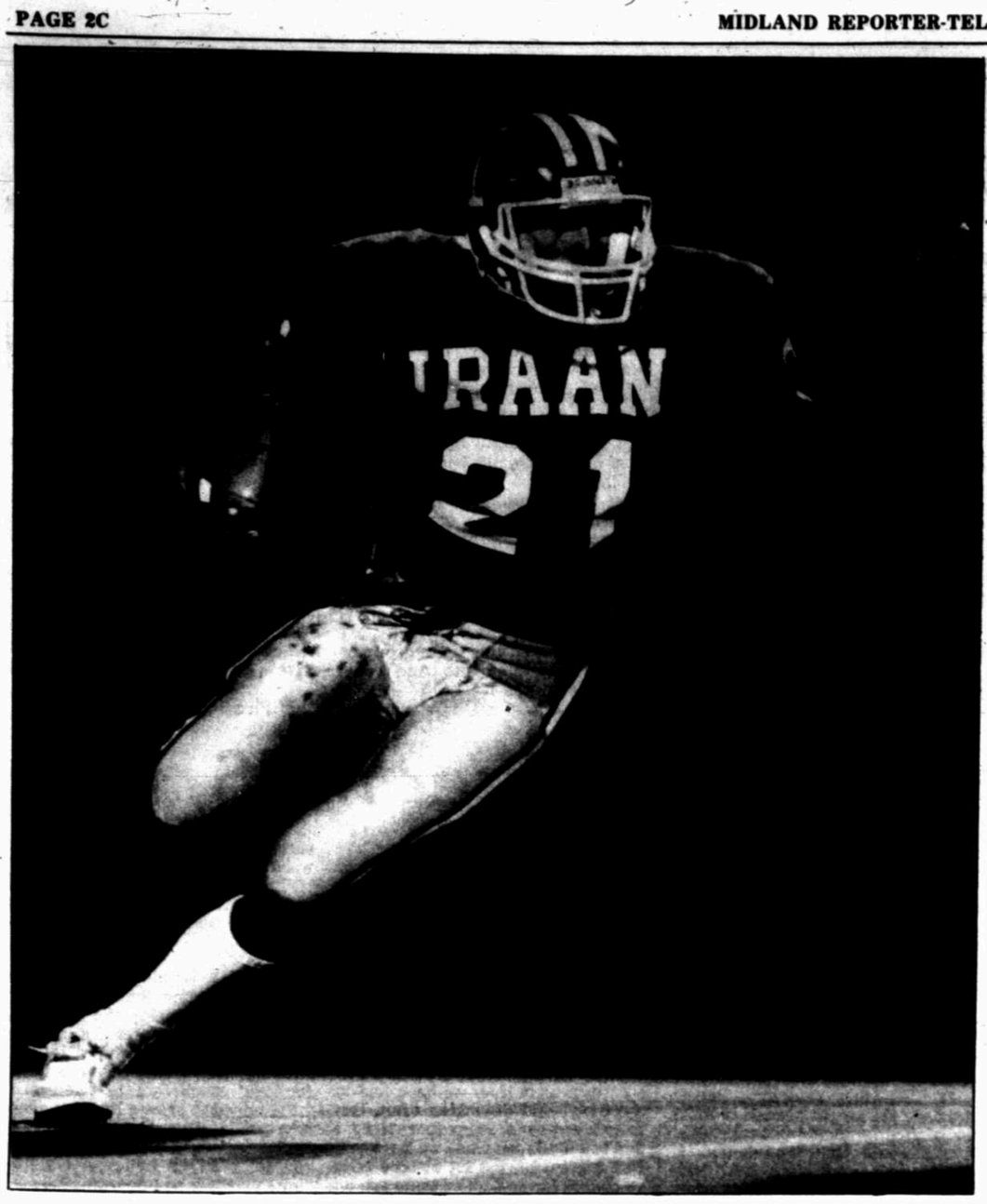
Hank Bullough, former Buffalo Bills Coach, *"We kept beating ourselves, but we got better at it."*

Tom Landry on playing tennis with Mike Ditka, *"It was interesting as long as his racquet lasted."*

Trivia Teaser...

Sunday's question- What is another name for the triple jump?

Saturday's answer- Mark Spitz won 11 Olympics medals, nine gold, one silver, one bronze.



Kent Porter/Reporter-Telegram

Turning the Corner

Iraan's Chewy Ulate turns a precarious corner on a sweep in the Braves' bi-district playoff game against the Forsan Buffaloes at Ratliff Stadium in Odessa Saturday night.

San Angelo advances

By BOB BRUNDAGE
And
TERRY WILLIAMSON

LUBBOCK - For most of the season, San Angelo fullback Sergio Alcala has been playing in the shadow of Bronza Moore. Not any more.

Alcala entered Saturday's bi-district game with Amarillo Palo Duro in the second quarter and quickly picked up the Bobcats' first touchdown in a 21-0 win over the Dons.

Playing a steady game and benefiting from three long runs, Alcala's efforts kept the Dons from getting back into the game - along with a hard-nosed San Angelo defense.

On the night the fullback, who replaced an injured Moore (ankle), rushed for 102 yards and two TDs. He also caught two passes for 28 yards and set up another score.

"I really never expected to even play in the game," said Alcala. "This was a big thrill for me to get to come in and have this kind of game. The only time I've ever had 100 yards rushing was in junior high, but this is the playoffs."

"Bronza sprained an ankle but we knew Alcala could play and he did, without a doubt," said San Angelo head coach Jimmie Keeling. "The reason he hasn't played much lately is he was hurt before the Lee game and hasn't been able to play. But he's a good back."

Three plays after Moore went out with an injury, Alcala carried the ball for the first of three consecutive carries, picking three, five and four yards for the only score the Bobcats would need. Kicker Russ Childers added the point after and it was 7-0 with 6:34 left in the quarter.

And, the San Angelo defense didn't give the Dons a chance to counter as Scott Allen picked off a William Thomas pass (the second interception of the quarter) to give the Bobcats the ball at the Palo Duro 38.

"The three turnovers in the first half (including a fumble in the first quarter) that the defense came up with set the tone for the game and I feel that was a big key to this victory."

Allen's interception set up the 14-0 lead the Bobcats took into intermission.

On the drive, Charles Kelly had a 15-yard run and Alcala a 15-yard pass reception from Doug Bonds to help set up the score, which came with 1:28 left in the half when Bonds lofted an 11-yard pass to Kelly in the end zone.

Just before the end of the third quarter, Alcala scored his second TD of the game, a five-yard run after two runs for seven and 16 yards and a pass from Bonds for 13. It was a lead the San Angelo defense wouldn't let Palo Duro threaten.

San Angelo's victory saved the weekend for District 4-5A. On Friday at Jones Stadium, league champion Midland Lee was ousted from the playoffs by District 3-5A runner-up Amarillo High, 14-0.

"I wasn't surprised that Amarillo High beat Lee because I saw some film of them and knew they could play," said Keeling. "I think our kids are fairly bright and saw that Palo Duro had some talent and we came ready to play.

"It's been an exciting three weeks (playing three state ranked teams in a row). This is what high school football is all about."

Palo Duro coach Doug James said, "We just ran into a good team and I wasn't surprised they could move the ball on us, but I thought we could move the ball on the ground against them better than we did. The turnovers in the first half were devastating for us. I don't think any team left in the playoffs has their size and can move as good as they can."

Statistically, San Angelo pounded out 214 yards on the ground and threw for another 51 while Palo Duro rushed for 162 and collected 94 passing.

The victory advances San Angelo, 10-1, into the area game next Saturday in the Sun Bowl against El Paso Bel Air, an 18-14 winner over El Paso Irvin Thursday night. The Highlanders are 8-1-2 and were second in District 2-5A.

San Angelo		Palo Duro
17	First Downs	13
214	Yards Rushing	162
51	Yards Passing	94
6-4-0	Att-Comp-Int	20-12-2
5-40	Penalties-Yards	4-20
4-40.0	Punts-Average	2-39.5
0-0	Fumbles Lost	6-2

SCORING

San Angelo	0	14	7	0	21
Amarillo Palo Duro	0	0	0	0	0

SA-Sergio Alcala, 4-yard run (Russ Childers kick).
SA-Charles Kelly, 11-yard pass from Doug Bonds (Childers kick).
SA-Alcala, 5-yard run (Childress kick).

STATISTICS

RUSHING: SA: Doug Bonds, 5-50; Bronza Moore, 8-29; Charles Kelly, 13-32; Derrick Jones, 1-minus 1; Sergio Alcala, 18-102-2; Shane Bruton, 2-1. APD: William Thomas, 18-67; Sam Cook, 4-14; Von Shoels, 6-15; Gary Allen, 1-1-33; Tim Smith, 4-13.

PASSING: SA: Doug Bonds, 6-4-0-51-1. APD: William Thomas, 20-12-2-94-0.

RECEIVING: SA: Charles Kelly, 1-11-1; Scotty Allen, 1-12; Sergio Alcala, 2-28. APD: Gary Allen, 6-47; Tim Smith, 1-6; Ismael Chavez, 1-16; Melton Penns, 2-31; Terry Miller, 1-minus 8.

Amarillo sweeps meet

SAN ANGELO— Amarillo took first place in both the boys and girls divisions at the San Angelo Invitational Swimming Meet here Saturday, compiling 230 points in the boys event to beat out San Angelo, 163; Midland Lee, 158; and Midland High, 110, in that order.

In the girls, Amarillo posted 198 points to 180 for second place Odessa Permian. Midland High was sixth at 129 and Lee, with only one entry, took 11th with 22 points.

Midland High was missing three of its top boys swimmers and one girl, all of whom were particpating in a meet in Dallas.

"Considering the swimmers that were missing, I couldn't have been more pleased with our showing," said MHS Coach Jesse March. "Our most improved swimmers were Steve McAdams and Laura Morris."

The next meet will be a week from Tuesday when Midland and Lee face San Angelo in duel meets which will decided the District 4-5A duel meet title. Diving is at 5:30 p.m. at Midland High and swimming events begin at 7:30 p.m. at COM.

Results of Midland High swimmers
Girls 200-free: 2. Laura Morris, MHS, 2:11.5. Boys Diving: 1. Nat Neathertin 204. Girls Diving 1 meter: 6. Julie Rhoden, 116. Girls 200-IM: 6. Kristan Henry, MHS, 2:41.56. 100-fly: 5. Henry, 1:15.9. Girls 500-free: 2. Laura Morris, 6:00.2. 4. Eliese Archer, MHS, 6:34.4. Breaststroke Boys: 5. Mike Cowan 1:09.5. Girls free relay 400: 5. Archer, Henry, Becky Simpson, Morris—4:17.1. Boys 400 free relay: 5. Patrick Peek, Shane Stewart, Mark Houston, Steve McAdams, 3:40.3.

Results of Midland Lee swimmers: Boys events—200-medley relay 3, 1:52.08. Jody Day, Eric Davis, Brad Purple, John Eberly. 200-free— 3. Matt Snelling 1:53.81. 12. Tom Whytlaw 2:18.41. 200-IM— 1. Allen Reed 2:04.39. 6. John Eberly 2:20.58. 100-fly— 5. Brad Purple 1:02.55. 100-free 6. Matt Stelling 55.16. 500-free 2. Alan Reed 5:05.28. 6. Stephen Oschner 5:57.97. 9. Tom Whytlaw 6:00.49. 100-back— 5. Jody Day 1:05.67. 100-breast— 3. Eric Davis 6. John Eberly 1:10.10. 400-free relay— 3. 3:38.49. Brad Purple, Matt Stelling, Jody Day, Alan Reed.

Girls 200-free: 4. Karl Undeland 2:19.50. 100-breast 4. Undeland 1:19.00.

Rematch a bust; Owls roll, 34-7

By ERIC SCHURER
Sports Writer

CRANE — The rematch between Class 2A powers McCamey and Reagan County was a mismatch.

The Owls, co-champions of District 6-2A, overpowered their former district rivals 34-7 in the bi-district contest Saturday night, and like the first meeting, the score failed to tell the real story.

But unlike the first game, which Reagan County won 27-7, this one wasn't as close as the score would indicate. The Owls rolled up 303 yards offense while allowing the Badgers just 84 and were already coasting midway through the third quarter.

After three first downs in the opening quarter, McCamey went nearly two periods without recording a first down, finally moving the markers on the last play of the third quarter.

WHILE THE Badgers struggled to get untangled on offense, the Owls seemed to move the ball at will, especially in the second half. Leading 14-0 at the half, Reagan County scored the first two times it had the ball after intermission, breaking the McCamey spirit and sending the Owls into an area game next week with Anson. Reagan County is 9-0-1 on the year, while McCamey finishes at 8-2.

"That's certainly one of our better ball games," said Owl coach Ronnie Reeger. "It's as much intensity as I've seen this team play with. We just had a great night, you don't really expect to have a game like that against a team like McCamey."

Junior Romero, a solid 6-0, 200 pounds, celebrated his 17th birthday with 106 yards rushing, three touchdowns, a fumble recovery and a handful of sacks.

"This team has a lot of determination and heart and we get more fired up than we did last year," said Romero, who played defense as a sophomore last season when the Owls advanced all the way to the regional round of the playoffs.

From his defensive end slot, Romero led an Owl defense that allowed the potent Badger running game just 54 yards all night. Forced to go to the air, McCamey's Roman Zarate had to escape a frantic pass rush that recorded seven sacks and a countless number of hurried throws.

As a result, Zarate was picked off three times, including one that was returned by sophomore Roland Saldibar for the Owls' final touchdown.

While Romero was hogging the ground yardage, quarterback Scott Lipsey sparkled when he went to the air. The junior threw 12 times, completing six, for 113 yards and had a couple passes dropped.

"When he gets the time, he's a pretty good chunker," Reeger said of Lipsey's throwing ability. "When we can catch 'em, we do all right."

ROMERO SCORED the game's first touchdown in the first quarter, a two-yard plunge that capped a nine-play, 70-yard drive. The key play was a 37-yard third down pass to Mike Townsend that first pushed the Owls into Badger territory.

Romero then scored the first time he touched the ball in the second half, romping 42 yards through the McCamey secondary. His final six points came on another two-yard run and gave Reagan County an insurmountable 28-0 lead.

McCamey scored a token touchdown early in the fourth quarter on a pass from Zarate to Sal Holguin that covered 13 yards. But the Badgers couldn't get restarted after that with Reagan County was expecting the pass and hurrying Zarate into mistakes.

"We got outplayed tonight, no question about it," said Badger coach Buster Leaf. "We just didn't have the intensity we needed. We gave up the big play and we didn't make any ourselves.

"**WE WERE** pretty much outmanned and out-quicked, but maybe a lot of it was because we weren't hustling.

Leaf predicted good things for the Owls in the coming weeks however.

"(Reagan County) has improved a lot. I don't know much about the lower part of the bracket, but I think they can win the upper half if they play well."

McCamey		Reagan County
4	First Downs	18
54	Yards Rushing	190
30	Yards Passing	113
16-4-3	Passes-Completed-Int.	12-6-0
2-2	Fumbles Lost	2-2
5-28.0	Punts-Avg.	4-34.0
3-25	Penalties-Yds	3-30

Scoring

McCamey	0	0	0	7	7
Reagan County	7	7	14	6	34

RC-Junior Romero, 4 run (Mike Townsend kick)
RC-Scott Lipsey, 4 run (Townsend kick)
RC-Romero, 42 run (Townsend kick)
RC-Romero, 2 run (townsend kick)
M-Sal Holguin, 13 pass from Roman Zarate (Luis Lopez kick)
RC-Roland Saldibar, 13 interception return (kick failed)

Individual Statistics

Rushing: McCamey: Roman Zarate 10-minus-21-0; Danny Baiza 9-32-0; Frankie Abalos, 7-35-0; Bobby Melendez 1-13-0. **Reagan County:** Scott Lipsey, 10-23-1; Junior Romero 20-106-3; Roland Saldibar 13-48-0; James West 4-7-0; Sergio Balderas 1-2-0; Garcia 1-3-0.

Passing: McCamey: Roman Zarate 4-16-3-30-1. **Reagan County:** Scott Lipsey 6-12-0-113-0.

Receiving: McCamey: Mikel Rowe 1-4-0; Sal Holguin 1-13-1; Joey DeLeon 1-6-0; Bobby Melendez 1-7-0. **Reagan County:** Mike Townsend 3-66-0; Joel Griner 1-11-0; Roland Saldibar 1-21-0; Junior Romero 1-15-0.

A&I shocks ACU, 36-19

KINGSVILLE, Texas (AP) — Texas A&I fullback Heath Sherman scored twice and rushed for 234 yards as the Javelinas upset Abilene Christian 36-19 Saturday night in a Lone Star Conference contest.

Sherman scored on runs of 1 and 17 yards and gained his yardage on 23 carries. His total was 10 yards off freshman tailback Johnny Bailey's single-game rushing record of 244, set earlier this season.

Bailey rushed for 171 yards Saturday night and broke the NCAA Division II season rushing record with 1,781 yards. Panhandle State's Jim Holder set the old record of 1,775 yards in 1963.

HY LUCKY JAY, TB
What Luck x Hy Joni G., by Hy Pinkie

Sire of These 1986 Stakes Horses:

SENATOR BILLY B. $207,797 (Riley Allison Fut. Tondi Hdcp., Grasmick Hdcp., Bachman Hdcp., 2nd Stars And Stripes S., Gambit S., ETR Fonner Park 4.00f in :45.0)
HY LUCKY SOX si 92 QH $47,707 (Jayhawker Derby Gr. III, 2nd Raton Derby Gr. III, 2nd Canterbury Derby)
HY LUCKY LOUIE $48,556 (2nd Jean Lafitte Futurity Div. I)
LUCKY NATIVE GIRL si 96 $52,565 (3rd Jayhawker Derby Gr. III)

SIRE STATISTICS: TB sire of 56% winners per starters, 11% blacktype horses, average earnings per starter of $22,045, average earnings per current two year old starter of $16,816.
QH sire of 62% winners per starters, 58% current two year old winners per starters, 27% AAA, AAAT foals, average earnings per current two year old starter of $15,371.

PERFORMANCE AND PEDIGREE: **HY LUCKY JAY** is a multiple stakes winner of $121,417. He is by **WHAT LUCK**, sire of champion **AMBASSADOR OF LUCK**, **WHAT A SUMMER**, and **LUCKS GAY CHIC** si 104 QH. His dam is the remarkable HY JONI G., producer of 100% AAA, AAAT QH ROM foals and 100% TB winners per starters. HY JONI G. is the dam of QH winners **HY JONJET** si 90 $146,522, **HY DIVY** si 93 $61,033, **Easy Joni Jet** si 106 $86,539, and grandam of **Fly Big Jay** si 105 $78,220, 1986 etc. Her TB foals include HY ROAR $99,430, HY DANCER $23,211, etc.

HY LUCKY JAY—*Your choice for a TB or QH winner in 1989!*

FEE: $1,000 *SPECIAL CONSIDERATIONS TO APPROVED MARES*

The Yellow Rose—Where Winning Begins With The Best



BET I CAN si 101
***Beduino (TB) x Aalways Alone, Rocket Wrangler**

PERFORMANCE AND PEDIGREE: While Racing, **Bet I Can** won at distances of 300, 350, and 400 yards. He placed 2nd in two handicaps—Mr. California (RS) and Huntington Beach—with total earnings of $58,204. In his last out at Los Alamitos this year, **Bet I Can** won an allowance race wire to wire, finishing 1 1/4 lengths in front of the field, including Florida Bred Futurity winner **DONT HOLD BACK** si 104, and Colorado Bred Derby winner **POP JUN** si 103. **Bet I Can** has always competed with very tough runners, and has defeated Champion **EASY AUSTIN** si 101, **HEZA HOMBRE** si 105, **SHAWNS PAWN** si 109, **PRIVATE STYLE** si 99, **BROCKMEYER** si 96, and others.

The sire of this outstanding sire is ***Beduino** (TB). A great sire in his own right, ***Beduino** has sired QH money earners of well over $6 million, and has 66% winning horses from his starters. **Bet I Can** is out of a 100% ROM per starter producer, who is a granddaughter of **THREE CHICKS** AAAT on the top side, and **DECKETTA** AAAT on the bottom. **DECKETTA** won the 1964 All American Futurity and set two World Records while racing. She is the dam of Kansas Futurity winner **CHICK'S DECK** si 92 $198,266.

BET I CAN—*Your Choice For A Winner In 1989!*

1987 FEE: $750

SPECIAL CONSIDERATIONS TO APPROVED MARES

Standing At:



THE YELLOW ROSE RANCH

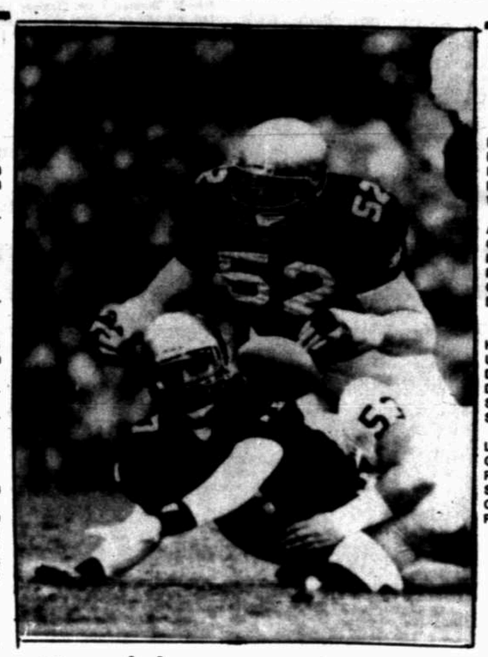
INQUIRIES TO:
Cooper Campbell, Manager

Rt. 5, Box 4801 • Odessa, Texas 79763
• (915) 333-5222

Sports Scoreboard

College Football

SOUTHWEST
Alcorn St. 35, Prairie View 20
Angelo St. 43, E. Texas St. 16
Arkansas 14, Texas A&M 10
Ark.-Monticello 17, Ark.-Pine Bluff 7
Arkansas St. 56, Lamar 7
Arkansas Tech 25, S. Arkansas 7
Baylor 23, Rice 17
Cameron 31, Mesa, Colo. 10
Cent. Arkansas 11, Henderson St. 9
E. Central U. 26, NE Oklahoma 0
Harding 24, Ouachita 3
NW Oklahoma 3, SW Oklahoma 0
Southern Meth. 13, Texas Tech 7
SW Texas St. 34, Stephen F.Austin 28
Texas 45, Texas Christian 16
W. Texas St. 50, E. New Mexico 3
SOUTH
Alabama 24, Temple 14
Appalachian St. 19, VMI 6
Austin Peay 23, Tennessee Tech 13
Bloomsburg 21, Norfolk St. 7
Carson-Newman 19, Presbyterian 0
Catawba 51, Davidson 28
Cent. Iowa 23, Buena Vista 14
Cent. Florida 66, Samford 7
Clemson 17, Maryland 17, tie
E. Tennessee St. 35, Citadel 9
Elon 33, Liberty 23
Emory & Henry 55, Maryville 7
Florida St. 49, S. Mississippi 13
Ft. Valley St. 34, Kentucky St. 14
Furman 21, Tn.-Chattanooga 10
Gardner-Webb 24, Mars Hill 17
Georgia 20, Auburn 16
Georgia Southern 45, James Madison 35
Grambling St. 20, S. Carolina St. 18
Hampden-Sydney 21, Randolph-Macon 7
Kentucky 10, Florida 3
Lenoir-Rhyne 21, Newberry 20
Maine 26, Richmond 11
Miami, Fla. 23, Tulsa 10
Morehead St. 27, Youngstown St. 24
Morehouse 13, Clark Col. 0
Murray St. 21, Middle Tenn. 7
N. Carolina 27, Virginia 7
N. Carolina A&T 35, N.C. Central 12
N. Carolina St. 29, Duke 15
Salisbury St. 21, Mercyhurst 14
Savannah St. 19, Albany, Ga. 10
S. Carolina 46, Wake Forest 21
Tennessee 22, Mississippi 10
Tenn.-Martin 46, Livingston St. 25
Tiffin 37, Cumberland, Ky. 35
Tulane 15, Memphis St. 6
Tuskegee 23, Alabama A&M 6
Valdosta St. 31, Delta St. 8
Virginia St. 41, Hampton U. 14
Virginia Tech 29, Vanderbilt 21
Virginia Union 41, Elizabeth City St. 14
W. Georgia 37, N. Alabama 35
W. Virginia 42, Louisville 19
W. Carolina 33, Marshall 20
Winston-Salem 62, Livingstone 6
MIDWEST
Anderson 19, Defiance 6
Baker 42, Culver-Stockton 12
Bethany, Kan. 56, McPherson 7
Bluffton 37, Wilmington 26
Butler 31, Findlay 12
Capital 14, Baldwin-Wallace 10
Cent. Michigan 43, Ball St. 22
Cent. St., Ohio 36, NE Missouri 0
Doane 34, Peru St. 31
E. Illinois 35, W. Kentucky 16
E. Kentucky 27, Akron 24
Evangel 28, Hastings 21
Evansville 54, Kentucky Wesleyn 6
Grand Valley St. 30, Missouri-Rolla 20
Hanover 26, Olivet Nazarene 13
Hillsdale 17, N. Michigan 13
Illinois 21, Indiana 16
Illinois St. 35, NW Missouri St. 14
Iowa 45, Purdue 14
Iowa St. 48, Kansas St. 19
Kenyon 9, Otterbein 4
Lawrence 14, Coe 10
Loras 33, Dubuque 13
Luther 28, Upper Iowa 7
Manchester 24, Earlham 13
Mankato St. 13, Augustana,S.D. 10
Miami, Ohio 34, E. Michigan 20
Minnesota 20, Michigan 17
Minn.-Duluth 69, NW Iowa 0
Missouri Val. 38, Tarkio 12
Mount Union 28, Marietta 0
Muskingum 45, Ohio Northern 0
Nebraska 70, Kansas 0
N. Dakota St. 62, N. Dakota 13
Northern St.,S.D. 35, Michigan Tech 22
Northwestern 24, Michigan St. 21
Ohio U. 34, N. Illinois 28
Ohio St. 30, Wisconsin 17
Penn St. 24, Notre Dame 19
Pittsburg St. 65, Langston 6
St. Cloud St. 16, Morningside 6
Sam Houston St. 16, W. Illinois 13
S. Dakota 41, Nebraska-Omaha 8
SE Missouri 28, Lincoln 7
SW Kansas 44, St. Mary's, Kan. 12
Sterling 27, Ottawa, Kan. 16
Toledo 22, Bowling Green 3
West Liberty 45, Urbana 20
W. Michigan 27, Kent St. 7
William Jewell 14, Md-Am Nazarene 7
Winona St. 27, Bemidji St. 26
Wis.-LaCrosse 29, Wis.-Stout 21
Wis.-Platteville 26, Wis.-Eau Claire 10
Wis.-Stevens Pt. 28, Wis.-Riv. Falls 8
Wis.-Whitewater 27, Wis.-Oshkosh 3
Wittenberg 28, Heidelberg 0
FAR WEST
Boise St. 31, NW Louisiana 17
Cal Lutheran 45, Azusa Pacific 23
Cal-Davis 29, Sacramento St. 6
Cent. Washington 42, E. Oregon 0
Claremont-Mudd 28, LaVerne 23
Colorado St. 32, New Mexico 27
E. Washington 27, Montana St. 14
Lewis & Clark 16, Willamette 12
Linfield 42, Pacific, Ore. 26
Nevada-Reno 27, N. Arizona 17
Oklahoma 28, Colorado 0
Oregon 27, Washington St. 17
Oregon St. 10, Brigham Young 7
Oregon Tech 21, S. Oregon 7
Pac. Lutheran 49, W. Washington 0
Panhandle St. 38, N.Mex.Highlands 27
Puget Sound 40, Whitworth 25
San Francisco St. 28, Humboldt St. 12
San Jose St. 38, Long Beach St. 14
Santa Clara 24, St. Mary's, Cal. 22
Sonoma St. 47, Santa Barbara 29
Southern Cal 28, California 3
S. Utah 43, Cal Poly-SLO 33
UCLA 17, Washington 17, tie
Utah 27, Utah St. 10
W. New Mexico 18, McMurry 7
EAST
Alfred 27, Buffalo St. 19
Allegheny 34, Wash. & Lee 0
American Intl. 49, Springfield 7
Army 56, Lafayette 48
Boston College 27, Syracuse 9
Boston U. 45, Colgate 17
Bridgewater,Mass 13, Framingham St. 0
Brown 21, Dartmouth 21, tie
Buffalo 42, Frostburg St. 7
Catholic U. 13, St. John's, NY 12
Clarion 14, Westminstr, Pa. 7
Concord 20, Guilford 10
Connecticut 21, Rhode Island 14
Cornell 28, Columbia 0
Curry 27, Mass. Maritime 22
Delaware 27, Navy 14
Denison 42, Rochester 21
Dickinson 21, Ursinus 7
Dist. of Columbia 18, Bowie St. 7
E. Carolina 32, Cincinnati 19
Edinboro 57, Fairmont St. 33
FDU-Madison 17, Iona 0
Gettysburg 14, Frnklin & Marshll 13
Hobart 25, RPI 10
Hofstra 26, W. Connecticut 9
Holy Cross 31, William & Mary 7
Howard U. 60, Morgan St. 6
Ithaca 33, Kings Point 2
Johns Hopkins 21, W. Maryland 20
Juniata 35, Upsala 15
Lehigh 17, Bucknell 7
Lycoming 30, Lebanon Val. 13
Mansfield 29, Lock Haven 21
Massachusetts 38, New Hampshire 31
Montclair St. 42, Glassboro St. 14
Moravian 14, Muhlenberg 0
New Haven 45, Albany, N.Y. 28
Northeastern 37, Delaware St. 24
Pace 36, Wagner 29
Penn 17, Harvard 10
Pittsburgh 20, Rutgers 6
Shepherd 26, Shippensburg 17
S. Connecticut 17, E. Stroudsburg 0
Susquehanna 26, Albright 0
Taylor 28, Geneva 19
Towson St. 21, Indiana, Pa. 13
Trenton St. 30, Ramapo 19
Villanova 28, Widener 9
Waynesburg 30, Glenville St. 14
W. Chester 7, Millersville 3
Westfield St. 14, W. New England 10
Wilkes 24, Delaware Val. 20
Worcester St. 33, Fitchburg St. 0
Yale 14, Princeton 13



Fumble

AP Laserphoto

Notre Dame's Steve Beuerlein watches helplessly as ball bounces away in Saturday's game against Penn State.

Prep Football

Saturday's Scores
Houston Madison 24, Katy 13
Aldine McArthur 30, Port Arthur Jefferson 0
Beaumont West Brook 7, Houston Smiley 6
Anson 27, Bangs 7
San Angelo Central 21, Amarillo Palo Duro 0
Conroe McCullough 28, Cypress Creek (CM advances on penetrations)
Bryan 16, Klein Oak 7
Longview 26, Waco 19
Dallas Jesuit 21, Houston St. Thomas 14
Houston Marian Christian 26, Houston St. Pius 7
Victoria 7, Lamar Consolidated 7 (Victoria wins on penetrations 2-1)
La Marque 36, Baytown Lee 14
Port Arthur Austin 31, Newton 12
Willowridge 29, Corpus Christi Miller 21
SA Holmes 17, SA Fox Tech 7
Brownsville St. Joseph 75, San Antonias 7

Friday Prep Scores

CLASS 5A BI-DISTRICT-
REGION I
EP Bel Air 18, EP Irving 14
Wichita Falls 54, Trimble Tech 7
McArthur 14, Trinity 11
Eastwood 17, El Paso Austin 14
Amarillo 14, Midland Lee 0
Ft W Southwest 14, Denton 7
Hurst Bell 24, Duncanville 20
REGION II
N Mesquite 41, Dallas Spruce 7
Plano 33, Dallas Kimball 14
Dallas Roosevelt 13, Highland Park 13 (HP on penetration)
REGION III
Yates 28, Waltrip 25
Deer Park 14, Pearland 0
Sterling 23, Kashmere 0
REGION IV
Austin Reagan 14, SA Churchill 7
SA Clark 49, SA Sam Houston 14
Edinburg 27, Pharr-SJ-Alamo 10
Cavrse Aden 46, Aasa Trvis 3
Harlingen 17, Mission 14
CLASS 4A ZONE
DISTRICT 4
FW Brewer 35, Brownwood 21
Cleburne 13, Everman 3
DISTRICT 5
Allen 21, Paris 0
McKinney 66, Boswell 14
DISTRICT 8
Sulphur Springs 17, Palestine 6
Kilgore 19, Henderson 12
DISTRICT 10
Brenham 30, Crosby 8
Tomball 26, Houston King 0
DISTRICT 12
Wharton 21, Channelview 12
Dickinson 35, Columbia 14
CLASS 3A BI-DISTRICT
REGION I
Friona 13, Perryton 10
Karmit 7, Lubbock Roosevelt 0
Iowa Park 27, Bellinger 12
Waco Robinson 34, Marble Falls 6
Childress 22, Littlefield 21
Crane 16, Denver City 8
Breckenridge 21, Clyde 7
Lampasas 32, Waco Connally 0
REGION II
Springtown 45, Glen Rose 0
Wylie 33, Mabank 0
Daingerfield 60, Mineola 0
Gladewater 34, Hooks 13
Southlake Carroll 27, Kennedale 0
Bonham 20, Kaufman 13
Pittsburg 19, Lindale 9
Jefferson 26, DeKalb 14
REGION III
Madisonville 21, Montgomery 0
Groesbeck 13, San Augustine 6
Kirbyville 27, Orangefield 0
Cameron 35, Splendora 14
Bellville 27, Sweeney 15
Crockett 24, Diboll 2
Needville 38, Rice Consolidated 15
REGION IV
Giddings 27, Edna 0
Devine 20, Universal Randolph 9
Sinton 21, West Oso 0
Hebbronville 23, Port Isabel 0
Cuero 35, LaGrange 0
Hondo 45, Pearsall 12
Taft 28, Kenedy 0
Premont 7, Sharyland 7 (Sharyland on penetration)
CLASS 2A BI-DISTRICT
REGION I
Panhandle 24, Canadian 21
Abernathy 20, Shallowater 13
Quanah 34, Stinnett 22
Seagraves 33, Hart 15
Goldthwaite 30, Stamford 8
REGION II
Electra 42, Paradise 0
Van Alstyne 7, Pottsboro 0
Eastland 54, Grandview 14
Lorena 43, Franklin 8
Holliday 28, Boyd 14
Pilot Point 28, Howe 7
Italy 21, DeLeon 19
Mart 19, China Spring 10
REGION III
Cooper 31, James Bowie 22
Karens 31, Caddo Mills 22
New Waverly 49, West Hardin 18
Leonard 7, Harmony 6
Eustace 17, Grand Saline 8
Winona 15, Elysian Fields 14
Hull-Daisetta 34, Alto 13
REGION IV
Rogers 36, Troy 9
Shiner 18, Boling 7
Mason 41, Natalia 7
LaVernia 23, Three Rivers 7
Yorktown 12, East Bernard 0
SA Cole 50, Junction 0
Refugio 64, Marion 0
Class 1A ZONE
DISTRICT 1
Sunray 31, Happy 14
Wheeler 14, Vega 0
DISTRICT 5
Valley 35, Roscoe 0
Munday 21, Knox City 7
DISTRICT 9
Gunter 33, Era 13
Valley View 62, Detroit 0
DISTRICT 11
Axtell 43, Wortham 0
Meridan 34, Mildred 6
DISTRICT 13
Thorndale 18, Normangee 14

Tennis

HELSINKI, Finland IBM Open
Men's Challenger Series
Singles Championship— Patrick Kuhnen, West Germany def. Jaroslav Navratil, Czechoslovakia, 6-4, 7-6 (7-4).

Sunland

Saturday's races
First — 5½ furlongs. Misty Curry 10.40, 4.20, 3.20; Mr. Dance Man 3.40, 2.80; Secret Dynamite 3.00. T — 1:07 1-5.
Second — 6½ furlongs. Umpire 82.00, 40.80, 15.60; My M.T. Pockets 6.60, 3.00; Over The Edge 7.00. T — 1:20 1-5. Daily Double — $729.00.
Third — 5½ furlongs. Swoon Time 6.60, 3.80, 3.40; Make Alittle Eek 3.60, 3.00; Pasy Ronny 15.80. T — 1:07 2-5.
Fourth — 6 furlongs. Charging Secret 5.80, 3.60, 3.00; Grecian Draconic 5.00, 5.20; Catographer 15.80. T — 1:15 3-5.
Fifth — 440 yards. Miss Featurette 14.20, 4.80, 3.80; Princess Lady Bugs 3.60, 3.00; Easily An Angel 5.40. T — 22.09.
Sixth — 440 yards. Sea Six 4.40, 4.00, 2.60; Doc Scott Jay 6.80, 3.40; Renea Hy Flyer. T — 22.23.
Seventh — 440 yards. Heasbigboy 13.00, 4.80, 3.60; Cola Diable 5.80, 3.80; Timeto Get Tuff 3.40. T — 21.91.
Eighth — 1 mile. Neat Guy 5.60, 4.60, 4.00; Risque Reader 22.60, 9.40; Call American 8.40. T — 1:44.
Ninth — 6 furlongs. Rochelle 41.40, 8.20, 5.00; Sonic Shecky 3.20, 3.20; Lady Waygood 3.00. T — 1:33 3-5.
Tenth — 6 furlongs. Hesa Flea 4.80, 3.00, 3.00; Free World 5.80, 3.60; Blue Moment 3.20. T — 1:12 3-5.
Eleventh — 6½. Fantastieco 6.40, 4.20, 3.40; Energy 18.60, 11.60; Knish Knack 6.60. T — 1:21 1-5.

NHL

Calgary	0	1	0—1
Los Angeles	0	2	2—4

First Period—None. Penalty—Loob, Cal (tripping), 14:06.
Second Period—1, Calgary, Patterson 4 (Wilson), 4:56. 2, Los Angeles, Erickson 4 (Taylor), 14:39 (sh). 3, Los Angeles, Williams 3 (Nicholls), 17:41. Penalties—Williams, LA, major (high-sticking), 12:25; Robitaille, LA (hooking), 19:23; Otto, Cal (roughing), 19:32; Sykes, LA (roughing), 19:32.
Third Period—4, Los Angeles, Robitaille 11 (Duschesne, Dionne), 6:34. 5, Los Angeles, Taylor 6 (Duchesne, Carson), 15:06. Penalty—Suter, Cal (hooking), 19:06.
Shots on goal—Calgary 7-13-10—30. Los Angeles 7-8-5—20.
Power-play Opportunities—Calgary 0 of 2; Los Angeles 0 of 2.
Goalies—Calgary, Lemelin (20 shots-16 saves). Los Angeles, Melanson (30-29).
A—11,880.

Edmonton	0	2	0—2
Hartford	3	1	2—6

First Period—1, Hartford, MacDermid 2 (Tippett) 4:13. 2, Hartford, Millar 1 (Lawless, Ferraro), 11:56 (pp). 3, Hartford, Dineen 7, 17:08 (pp).
Second Period—4, Edmonton, MacTavish 6 (Krushelnyski, Gare), 3:17. 5, Hartford, Evason 2, 5:14. 6, Edmonton, Coffey 6 (Gretzky, Messier), 12:20 (pp).
Third Period—7, Hartford, Anderson 7, 8:56 (pp). 8, Hartford, Gavin 4 (Evason), 19:19 (en).
Power-play Opportunities—Edmonton 1 of 7; Hartford 3 of 8. Goalies—Edmonton, Moog (29 shots-24 saves). Hartford, Liut (32-30). A—15,126.

Quebec	1	1	0—2
Pittsburgh	3	1	1—5

First Period—1, Pittsburgh, Simpson 5 (Duguay), 6:45. 2, Pittsburgh, Chabot 6 (Errey, Bodger), 8:30. 3, Pittsburgh, Quinn 4 (Johnson, Cunneyworth), 13:31. 4, Quebec, Ashton 11 (Goulet, Siltanen), 14:26.
Second Period—5, Quebec, Eagles 4 (Gillis), 1:49. 6, Pittsburgh, Lemieux 19 (Simpson, Mantha), 2:38.
Third Period—7, Pittsburgh, Hannan 5 (Chabot), 3:17.
Shots on goal—Quebec 11-12-8—31. Pittsburgh 13-5-7—25. Power-play Opportunities—Quebec 0 of 5; Pittsburgh 0 of 5. Goalies—Quebec, Gosselin (25 shots-20 saves). Pittsburgh, Romano (31-29). A—16,033.

New Jersey	1	2	2—5
Boston	2	1	2—5

First Period—1, New Jersey, Adams 7 (Cirella), 1:46. 2, Boston, Larson 2 (Bourque, Linseman), 7:20 (pp). 3, Boston, Linseman 2 (Middleton, Neely), 12:03 (pp).
Second Period—4, New Jersey, Sullivan 6 (Bridgman), 4:3. 5, New Jersey, Johnson 4 (Broten, Muller), 4:40 (pp). 6, Boston, McCarthy 6, 7:36.
Third Period—7, New Jersey, Loiselle 5 (Sullivan), :18. 8, New Jersey, Johnson 5 (Ludvig, Anderson), 1:24. 9, Boston, Bourque 4 (Middleton, Courtnall), 9:16. 10, Boston, Kasper 4 (Markwart, Bourque), 12:54.
Overtime—None. Penalties—Boutilier, Bos, double minor (slashing, roughing), :46; Verbeek, NJ, triple minor (holding, high-sticking), :46; Simmer, Bos, minor-game misconduct (elbowing) :46.
Shots on goal—New Jersey 10-10-6-2—28. Boston 14-9-16-2—41. Power-play Opportunities—New Jersey 1 of 4; Boston 2 of 8. Goalies—New Jersey, Terreri (41 shots-36 saves). Boston, Riggin (28-23). A—11,356.

Buffalo	0	1	1—2
Montreal	2	1	1—4

First Period—1, Montreal, Naslund 8 (Smith, Gingras), 1:33 (pp). 2, Montreal, Smith 9 (Richer), 9:31.
Second Period—3, Buffalo, Korn 2 (Ruuttu), 2:53. 4, Montreal, Carbonneau 5, 4:42.
Third Period—5, Buffalo, Paiement 12 (Perreault, Andreychuk), 8:02. 6, Montreal, Carbonneau 6 (Nilan, Svoboda), 9:34. Penalty—Housley, Buf (tripping), 18:37.
Shots on goal—Buffalo 9-13-5—27. Montreal 9-11-6—26.
Power-play Opportunities—Buffalo 0 of 4; Montreal 1 of 4.
Goalies—Buffalo, Cloutier (26 shots-24 saves). Montreal, Heyward (27-25).
A—17,265.

N.Y. Islanders	2	0	5—7
Minnesota	2	0	1—3

First Period—1, New York, D.Sutter 4 (Bossy, Trottier), 10:2. New York, Bossy 8 (LaFontaine, Trottier), 9:09 (pp). 3, Minnesota, Habscheid 2 (Graham), 11:25. 4, Minnesota, MacLellan 6 (Bellows, Gronstrand), 17:06.
Second Period—None.
Third Period—5, New York, LaFontaine 9 (Potvin, Jonsson), :45 (pp). 6, New York, B. Sutter 11 (Curran, Flatley), 1:35. 7, New York, Gilbert 1, 10:31. 8, Minnesota, Nilsson 3 (Wilson), 14:16 (pp). 9, New York, Potvin 4 (Lauer, Bossy), 16:32 (pp). 10, New York, Bossy 9 (Trottier), 18:38.
Power-play Opportunities—N.Y. Islanders 3 of 4; Minnesota 1 of 5.
Goalies—N.Y. Islanders, Smith (32 shots-29 saves). Minnesota, Sands (35-28).
A—14,859.

Chicago	1	0	2—3
St. Louis	0	1	3—4

First Period—1, Chicago, Larmer 5 (O'Callahan), :55.
Second Period—2, St. Louis, Hunter 8 (Nattress, Gilmour), 3:31 (pp).
Third Period—3, Chicago, Savard 9 (Watson, O'Callahan), 7:06. 4, St. Louis, Pavese 1 (Meagher, Flockhart), 8:37. 5, St. Louis, Lemieux 3 (Gilmour, Hunter), 10:20. 6, Chicago, Larmer 6 (Murray), 14:45 (pp). 7, St. Louis, Paslawski 4 (Federko), 15:32.
Shots on goal—Chicago 5-13-12—30. St. Louis 8-13-13—34.
Power-play Opportunities—Chicago 1 of 4; St. Louis 1 of 6.
Goalies—Chicago, Sauve (34 shots-30 saves). St. Louis, Wamsley (30-27).
A—19,103.

Detroit	0	0	0—0
Toronto	2	2	2—6

First Period—1, Toronto, Fergus 12 (Gill, Kotsopoulos), 6:24. 2, Toronto, Damphousse 2 (Allison, Yaremchuk), 13:27.
Second Period—3, Toronto, Fergus 13 (Thomas, Gill), 5:10. 4, Toronto, Damphousse 3 (Salming), 6:09.
Third Period—5, Toronto, Clark 11 (Courtnall, Johnson), 6:33. 6, Toronto, Courtnall 5 (Fergus, Clark), 10:15 (pp).
Shots on goal—Detroit 10-6-5—21. Toronto 7-13-8—28.
Power-play Opportunities—Detroit 0 of 7; Toronto 1 of 6.
Goalies—Detroit, Hanlon (28 shots-22 saves). Toronto, Bester (21-21).
A—16,382.

MCC Golf

Two-Man Best Ball
(at Midland Country Club)
Here are the results of the Two Man Best Ball tournament at Midland Country Club Saturday:
Division I: 1. Lourcey Sams and Paul Morris, 60. 2. Charles Coffman and Tom Welch, 63. 3. Jack Huff and Chris Huff, 63.
Division II: 1. Don Bishop and Bill St. Clair, 61. 2. Parker Humes and C.W. Craig, 63. 3. B.L. Jones and Frank Stahl, 63.

Sun Devils rip Wichita State

TEMPE, Ariz. (AP) — Junior fullback Channing Williams scored four touchdowns while Jeff Van Raaphorst became Arizona State's second all-time leading passer Saturday night as the fifth-ranked Sun Devils remained unbeaten with a 52-6 non-conference football victory over Wichita State.

Williams, who came within one touchdown of the school's single-game record, scored on runs of 1 and 35 yards in the first quarter to give Arizona State a 14-6 lead.

Wichita State got a 9-yard touchdown run from tailback David Smith with 3:09 left in the opening period, but Brad Fleeman missed the extra point.

Fleeman also was short on a 46-yard field-goal attempt 5:39 before halftime.

Jones, Allen win 5K

From Staff Reports

Bob Jones and Pam Allen showed their versatility as runners Saturday, cruising to the individual titles in the 5K "Run Your Butts Off" race held in conjunction with the Great American Smokeout.

Jones and Allen were also the winners in the 13-mile MRT/YMCA Half Marathon two weeks ago, more than four times Saturday's distance.

Jones took the lead less than a quarter-mile into the race and left the field trying to catch up en route to a 16:27 clocking. Dan Gifford was second in the men's division with a 16:44.

"It was a nice, easy run. I ran each mile slightly faster than the previous one," Jones said.

Allen, an Odessan who is back in training after nearly a year off, eased to the women's title with a 19:30, nearly two minutes faster than runner-up Cindi Simpson.

More than $1,000 was raised for the American Cancer Socley as 117 runners participated in the early morning run.

Run Your Butts Off 5K
MEN
Overall: 1. Bob Jones, 16:27. Dan Gifford, 16:44. 3. Rodney Clark, 16:50.
19 and under: 1. Rodney Clark, 16:50. 2. Robert McGuire, 23:24. 3. Nathan Bugg, 23:43. **20-29:** 1. Bob Jones, 16:27. 2. Dan Gifford, 16:44. 3. Garvin Line, 17:38. **30-39:** 1. Robert Sanders, 17:12. 2. Scott Hammond, 17:30. 3. David Moore, 17:54.
40-49: 1. Neil Carman, 17:38. 2. Joe Van Arsdall, 20:06. 3. Paul Harper, 20:09. **50 and over:** 1. Orman Hubbard, 21:58. 2. Payton Cook, 25:53. 3. Tom McKown, 27:59.
WOMEN
Overall: 1. Pam Allen, 19:30. 2. Cindi Simpson, 21:22. 3. Susie Girard, 22:57.
20-29: 1. Pam Allen, 19:30. 2. Cindi Simpson, 21:22. 3. Nancy Engler, 23:31. **30-39:** 1. Susie Girard, 22:57. 2. Leesa Sanders, 23:11. 3. Liz Estrada, 26:13.
40-49: 1. Fara Raines, 23:32. 2. Evelyn Davis, 24:26. 3. Marcie Bray, 24:54. **50 and over:** 1. Artyne Ragan, 23:53. 2. Alex Rose, 32:16.

Kapalua Golf

KAPALUA, Hawaii — $600,000 Isuzu Kapalua International golf tournament:

Andy Bean, $150,000	72-68-68-70—278
Davis Love III, 84,000	68-69-70-73—280
Paul Azinger, 53,000	70-65-75-73—283
Dan Pohl, 30,333	70-73-73-70—286
Ben Crenshaw, 30,333	76-65-71-74—286
Tom Purtzer, 30,333	71-68-73-74—286
Joey Sindelar, 14,750	72-71-74-70—287
David Ishii, 14,750	74-69-71-73—287
Howard Clark, 14,750	72-70-72-73—287
Nick Faldo, 14,750	68-71-75-73—287
Payne Stewart, 9,667	76-68-73-71—288
Lee Trevino, 9,667	76-72-69-74—288
Mike Hulbert, 9,667	73-68-72-75—288
Bob Tway, 6,250	74-76-70-69—289
Jim Pooley, 6,250	73-69-73-74—289
John Cook, 6,937	74-72-74-70—290
Hale Irwin, 6,937	76-69-75-71—290
Mark Wiebe, 6,937	79-70-70-71—290
Bobby Wadkins, 6,937	71-74-73-72—290
Eddie Madd, 5,875	74-71-74-72—291
Corey Pavin, 5,875	74-71-74-72—291
Craig Stadler, 5,875	74-68-74-75—291
Scott Verplank, 5,875	73-70-72-76—291
Lanny Wadkins, 5,125	74-76-71-71—292
Jay Haas, 5,125	76-70-73-71—292
John Mahaffey, 4,500	72-71-77-73—293
Nick Price, 4,500	75-74-71-73—293
Anders Forsbrand, 4,500	76-71-78-68—293
Chip Beck, 3,875	79-73-70-73—295
Peter Jacobsen, 3,875	76-73-74-72—295
Mac O'Grady, 3,375	76-72-74-74—296
Larry Mize, 3,375	77-71-75-73—296
Mark O'Meara, 2,550	77-73-71-76—297
Tony Sills, 2,550	76-73-72-76—297
Lance Suzuki, 2,550	73-74-73-77—297
Roger Maltbie, 2,550	75-69-77-76—297
Chi Chi Rodriguez, 2,550	77-74-74-72—297
Bruce Lietzke, 2,550	76-76-71-72—297
Steve Pate, 2,250	77-70-76-75—298
Sandy Lyle, 2,200	76-73-73-77—299
Neil Finch, 2,150	78-76-75-72—301
Doug Tewell, 2,075	78-70-78-78—304
Mark Rolfing, 2,025	79-78-74-76—305
Warren Chancellor, 2,000	77-80-77-77—311

Grid Stats

Purdue	7	0 0 7—14
Iowa	14	7 14 7—42

PUR—Woodson 100 interception return (Briggs kick)
IOWA—Early 64 pass from Poholsky (Houghtlin kick)
IOWA—Bayless 31 pass from Poholsky (Houghtlin kick)
IOWA—Harmon 4 run (Houghtlin kick)
IOWA—Flagg 15 pass from Poholsky (Houghtlin kick)
IOWA—Bayless 12 run (Houghtlin kick)
IOWA—Watkins 42 pass from Hartlieb (Houghtlin kick)
PUR—Schieb 18 pass from Downing (Briggs kick)
A—67,321

	PUR	IOWA
First downs	14	30
Rushes-yards	20-90	47-249
Passing yards	150	359
Return yards	119	71
Passes	12-29-3	19-27-2
Punts	7-41	2-37
Fumbles-lost	1-0	1-1
Penalties-yards	7-45	8-71
Time of Possession	24:40	35:20

INDIVIDUAL STATISTICS
RUSHING—Purdue, Mediock 13-36; Iowa, Bayless 18-121.
PASSING—Purdue, George 7-15-3-0, Downing 5-14-0-1; Iowa, Poholsky 15-21-2-3, Hartlieb 2-2-0-1.
RECEIVING—Purdue, Brunner 5-65; Iowa, Early 2-89, Watkins 2-68.

Wake Forest	0	7 0 14—21
S. Carolina	21	10 14 3—48

SC — Sharpe 13 pass from Ellis (Hagler kick)
SC — Andrews 16 run (Hagler kick)
SC — McConnell 11 pass from Ellis (Hagler kick)
SC — Green 8 run (Hagler kick)
WF — Scales 4 pass from Elkins (Hoyle kick)
SC — FG Hagler 50
SC — Robinson 34 interception return (Hagler kick)
SC — Sharpe 43 pass from Turner (Hagler kick)
SC — FG Hagler 42
WF — Brim 13 pass from Elkins (Hoyle kick)
WF — Young 10 run (Hoyle kick)
A—64,186

	WF	SC
First downs	19	28
Rushes-yards	25-50	52-228
Passing yards	148	274
Return yards	16	71
Passes	18-37-2	29-21-2
Punts	9-38	5-32

HILTON HONORS



JAMES CLAWSON
OCTOBER EMPLOYEE OF THE MONTH

James first joined us in February, 1986 as a bellman. His natural friendliness and helpful attitude soon made him a favorite with both fellow employees and guests.

James is single and enjoys motorcycles and music.

The difference at the Midland Hilton is our people....

WHY ARE WE GIVING AWAY LIMITED EDITION TEXAS COMMEMORATIVE BELT BUCKLES FOR ONLY *$5.00?*



Actual Size

As part of a statewide publicity campaign, the leading buckle manufacturer in Texas will give away limited edition, individually numbered Texas Commemorative belt buckles for the astonishing publicity price of only $5 each to every person who writes to the company address (below) before midnight, December 15, 1986.

Texoma Leather & Brass is proud to be a part of Texas and her great heritage. We want to share that "Texas Pride" with all Texans by making available the commemorative "I'm Proud To Be A Texan" belt buckle at the wholesale factory direct price. Each buckle measures 3½" by 2½" and contains a hefty 6 ounces of a pure Texas Pewter alloy, plated in high luster Texas Sterling, and high-lighted with an enamel inlaid Texas outline in the official red, white, and blue colors.

Collectors should know that each buckle is individually serial numbered and covered by an unconditional lifetime money back guarantee.

These limited edition belt buckles will not be sold at this price by the company in any store. And there is a limit of two (2) buckles per address at this price, but if your request is made early enough (before December 5), you are permitted to order up to ten.

To order, mail your name and address and $5.00 for each buckle. Add $2.00 shipping and handling per order. (Texas residents add sales tax). Allow 2-3 weeks for delivery. Make check payable to Texoma Leather & Brass. MasterCard or Visa, include account number and expiration date.

Mail To:
Texoma Leather & Brass
4101 E. Warehouse Rd., Dept 218
Denison, Texas 75020

SHOW THE WORLD THAT YOU ARE PROUD TO BE A TEXAN, ORDER TODAY!

TECH

(Continued from Page 4C)

of the day.

But the scene that finally remained was that of SMU jumping on loose Raider fumbles.

"When you have that many turnovers, it has to be a lack of concentration," said Tech coach David McWilliams. "We didn't know how SMU would react to this game with all the distractions they had this week, but those problems shouldn't have been a distraction to us."

WITH TECH'S bowl bid now in jeopardy, McWilliams is only hoping for the best.

"Bowls have to make the decisions on who to ask, but a loss sure doesn't help your cause."

Tech linebacker Brad Hastings, who was in on 15 tackles, added, "I don't know what bowl guys think when this sort of things happen, but we can't think about that now. We have one more game at home against Houston and we can still have a great season if we can win it."

About the only positive factor to come out of the game was the 39 yards in punt returns by former Lee great Tyrone Thurman.

Thurman's 11-yard punt return right before the half gave him 766 return yards in his two seasons, making him Tech's all-time leading punt returner. He still has two years to play.

Thurman surpassed both Leonard Harris (759 career punt return yards) and Larry Alford (750) to take the lead, one he will add to with each punt return.

"I didn't know that I got the record," said Thurman. "I really don't think of things like that. I just try to get the ball up the field and help the team. The way our defense was playing, I thought I would get a lot more chances at returning punts in the second half, but it was a turnover kind of game."

Tech is now 6-4 on the year and 4-3 in Southwest Conference play. SMU is now 6-4 and 5-2.

Southern Meth.	0	3	7	3—13
Texas Tech	0	0	0	7—7

SMU—FG Brownlee 20
SMU—Morris 47 pass from Watters (Brownlee kick)
SMU— FG Brownlee 41
Tech—Farris 30 run (Segrist kick)
A—35,887

	SMU	Tech
First downs	17	18
Rushes-yards	55-166	31-169
Passing yards	162	149
Return yards	36	36
Passes	13-23-0	15-34-1
Punts	6-44	4-31
Fumbles-lost	2-2	7-5
Penalties-yards	9-78	4-45
Possession	36:28	23:32

INDIVIDUAL STATISTICS
RUSHING—SMU, Terrell 28-94, Morrison 9-32, Brown 5-16. Texas Tech, Garnett 8-62, Farris 7-44, Mitchell 1-32, Gray 11-27.
PASSING—SMU, Watters 13-23-0-162. Tech, Tolliver 15-34-1-149.
RECEIVING—SMU, Morris 8-83, Sheiman 3-56. Tech, Walker 5-40, Anderson 5-51, Price 3-36.

CAGE

(Continued from Page 1C)

ball all their lives. But, this is a rarity with no starters coming back."

There are, however, seven lettermen to provide some experience led by David Lujan, who played in 14 games and scored 1.6 points per game. Jim Pannell played in 12 and Greg Arrell and Craig Crawford in nine each.

One of the reasons Stephenson isn't worried about his team this year is the number of good players on the squad.

"The funny thing about this basketball team is, if I knew who the best five players were I'd be way ahead of where I'd like to be right now," said Stephenson. "Right now, I have 15 players that are about even. And, if you think I substituted a lot of players in the past, just wait until you see us play this year."

There have been incidents in Midland High's past of rapid substitution. In fact, one game was noted a few years back where changes were made before any time had run off the clock. The starters went onto the court, four subs followed to the scorer's table and, when the opening tipoff went out of bounds, the substitutes were made.

BOTH STEPHENSON and Stueckler look at Abilene High as the team to beat and each see his team as finishing somewhere in the middle of the pack.

"I think Paul and I both agree, and everybody else agrees, Abilene High is the overwhelming favorite," said Stephenson. "They have eight or nine players back from a very good team last year."

"It looks to me like Abilene High is awful big," said Stueckler. "They can start four 6-foot-8 players if they want. San Angelo looks good with Chris Lowry back and Permian third. After that it looks like a toss up."

BEARS

(Continued from Page 1C)

Baylor	7	10	3	3—23
Rice	3	7	0	7—17

Bay—Simpson 26 pass from Lovell (Syler kick)
Rice—FG Hines 46
Bay—Clark 1 run (Syler kick)
Rice—Lewis 19 pass from Roper (Hines kick)
Bay—FG Syler 31
Bay—FG Syler 24
Rice—Goolsby 11 pass from Roper (Hines kick)
Bay—FG Syler 29
A—12,500

Forsan ousts Iraan from 2A playoffs

From Staff Reports

ODESSA — Forsan didn't dominate Iraan like it has most of its opponents recently, but the Buffaloes did come away with a 12-7 bi-district win over the Braves here Saturday night.

Iraan outrushed the District 6-2A co-champions 194-129, but touchdowns by tailback Wayne Wright and fullback John Roman held up for Forsan as Iraan made a mad rush to catch up in the fourth quarter.

The Braves, 6-4-1, got a touchdown pass from back-up quarterback Robert King to Roland Pena in the final period, but never got the second as the Buffalo defense held.

Forsan, 10-0-1, will advance to the area round next week.

Forsan		Iraan
11	First Downs	14
129	Yards Rushing	194
32	Yards Passing	19
9-3-03	Passes-Completed-Int.	6-2-0
1-1	Fumbles Lost	2-2
6-39.3	Punts-Avg.	5-47.2
4-30	Penalties-Yds	7-41

Scoring

Forsan	0	6	6	0—12
Iraan	0	0	0	7— 7

F-Wayne Wright, 1 run (kick blocked)
F-John Roman, 9 run (pass failed)
I-Roland Pena, 11 pass from Robert King (Raul Mendoza kick)

Individual Statistics

Rushing: Forsan: Wayne Wright, 22-72-1; John Roman 11-51-1; Iraan: Chevy Ulate 11-86-0; Billy Castaneda 11-82-0; Jacky Stone 11-30. Passing: Forsan: Brant Nichols 3-9-0-32-0. Iraan: Mic McCravey 1-5-0-8-0; Robert King 1-1-0-11-1

COWBOY WEEKENDS
$145 PER COUPLE

Includes...Deluxe room for two, complimentary cocktail party, two game tickets, and transportation.

NOV. 27 SEATTLE 3:00 P.M.
DEC. 14 PHILADELPHIA 12:00 N
DEC. 21 CHICAGO 3:00 P.M.

Texas Stadium is only 5 minutes away-if you already have your tickets, come stay and play.

THE REGENT HOTEL

1241 W. Mockingbird
Dallas, Texas 75247
214/630-7000-800/442-7547 in Texas or call your local Travel Agent.
A 4 DIAMOND HOTEL

(Continued from Page 1C)

pleted 21 of 35 for 180 yards, had thrown a pass that was too high. Shea Walker and Eric Whitted had broken up Murray's second-down pass for Keith Woodside, who made 12 receptions in the game.

Arkansas is 8-2, A&M 7-2.

Texas A&M	0	7	0	3—10
Arkansas	7	0	7	0—14

Ark—D. Thomas 1 run (Trainor kick)
Tex—Woodside 7 pass from Murray (Slater kick)
Ark—G. Thomas 10 run (Trainor kick)
Tex—FG Slater 31
A—54,912.

	Tex	Ark
First downs	18	18
Rushes-yards	34-123	49-188
Passing yards	180	112
Return yards	5	30
Passes	35-21-1	15-11-1
Punts	4-45	3-49
Fumbles-lost	1-0	1-0
Penalties-yards	5-25	2-10
Possession	28:09	31:51

INDIVIDUAL STATISTICS
RUSHING—Texas A&M, Vick 26-117. Arkansas, Van Dyke 12-58, D. Thomas 18-52, G. Thomas 9-36.
PASSING—Texas A&M, Murray 21-35-1-180. Thomas 11-14-0-112.
RECEIVING—Texas A&M, Woodside 12-95, Bernstine 4-52. Arkansas, Shibest 2-52, Young 2-21, D. Thomas 2-14.

GREAT TRAILER DEAL!



16' TANDEM AXLE ANGLE IRON TRAILER $725.00

4X8 TILT UTILITY TRAILER WHILE THEY LAST $349.00

D&S Sales & Service

New & Used Trailers - Trailer Rebuilding - Custom Trailers
Trailer Parts & Accessories - Hitches Installed

4608 W. Hwy. 80 Former Oasis Mobile Home Lot 689-8905

Midland Reporter-Telegram Carrier Honor Roll

Midland Reporter-Telegram October Honor Roll

C209	Ray Montgomery
C226	Kirk Billings
C228	Roger Mendoza
C235	Kris Billings
C312	Molly Ritchie
C315	Bill Parsley
C321	Pam Dangerfield
C407	Diane Collier
C410	Gorgonio L. Ramirez
C412	Gorgonio L. Ramirez
C421	LeAnn Woolley
C426	Gorgonio L. Ramirez
C430	Gorgonio L. Ramirez
C432	Ray Longoria Jr.
C502	Tommy Blase
C509	Jeffery Baze
C515	Don Main
C517	Don Main
C518	Lauryl Hoose
C519	Rodney Pool
C529	Mark Teel
C535	Don Main
C605	David Swann
C606	Reynaldo Salcido
C625	Alesha Dougharty
C626	Bradford Dougharty
C630	Bret Baze
C633	Ricky McCasland
C634	Lucas Belk
R815	Amelia Flores

*Indicates Prior Listings on Honor Roll

These Carriers are on this month's Honor Roll as a result of perfect service last month. In addition to a certificate of perfect service, Midland Reporter-Telegram Employees will deliver their routes for 3 days. Please join us in congratulating them on a job well done.

Wolverines fall while Penn State hangs on to win

ANN ARBOR, Mich. (AP) — Chip Lohmiller kicked a 30-yard field goal as time ran out Saturday as Minnesota stunned second-ranked Michigan 20-17 in a Big Ten Conference game.

The heavily favored Wolverines returned the ball over five times, resulting in the Gophers' first 17 points.

2 MICHIGAN

The defeat snapped Michigan's unbeaten streak at 15 games and ended the Wolverines' slim hopes for a national championship. Michigan dropped to 9-1 for the season, 6-1 in the Big Ten as Ohio State took over first place in the conference.

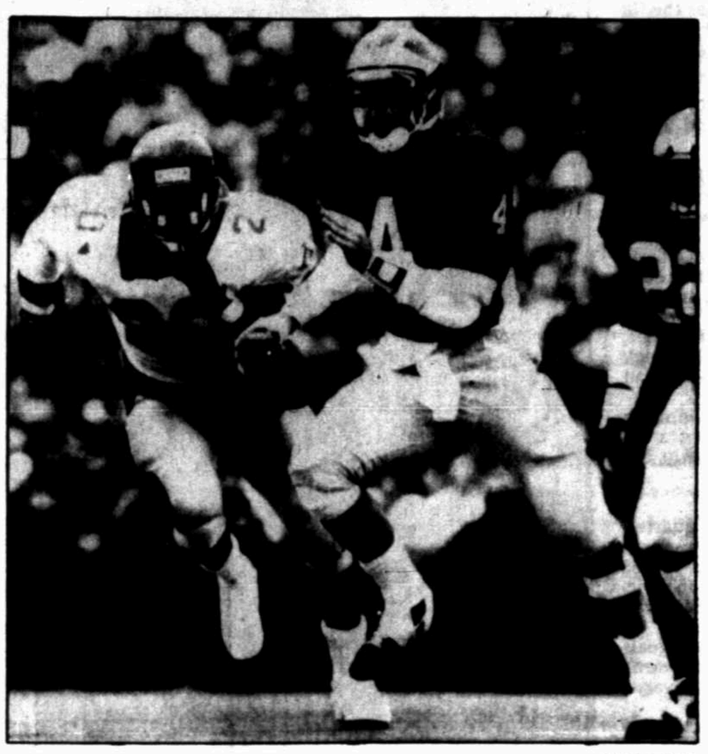
Minnesota, which beat Michigan under similar circumstances to spoil the Wolverines' 1977 season, improved to 6-4 and 5-2. The two upsets represent the only times Minnesota has beaten a Michigan team coached by Bo Schembechler.

Minnesota quarterback Rickey Foggie led the Minnesota attack, passing for onetouchdown and running for another.

Foggie's 31-yard run to the Michigan 17-yard line from a first-and-ten situation set up Lohmiller's winning field goal.

White's touchdown came with 2:26 remaining, but Foggie led the Gophers 58 yards in eight plays for the clinching field goal.

Foggie completed eight of 22 pass attempts for 94 yards. He was Minnesota's leading rusher, gaining 78 yards on 12 carries.



AP Laserphoto

Michigan quarterback Jim Harbaugh flees for safety, but not in time. Minnesota's Larry Joyner (20) caught up with him and caused a fumble.

Penn State 24, Notre Dame 19

SOUTH BEND, Ind. — John Shaffer threw a 37-yard touchdown pass late in the third quarter and sneaked one yard for the decisive score as third-ranked Penn State rallied to defeat Notre Dame 24-19 Saturday and moved a step closer to a national championship showdown.

Penn State's defense, ranked ninth nationally, preserved the victory with two great plays after Notre Dame had a first down at the Nittany Lions' 6-yard line in the final minute.

3 PENN STATE

Shaffer's touchdown pass to Ray Roundtree with 2:19 left in the third period was Penn State's longest scoring pass of the season and gave the Nittany Lions a 17-13 lead. It also was Shaffer's ninth touchdown pass, a career high.

The senior quarterback's short run at 3:11 of the final quarter made it 24-13 and offset an eight-yard touchdown pass from Notre Dame's Steve Beuerlein to Tim Brown with 7:37 left.

Indications are that Penn State and No. 1 Miami, the nation's only unbeaten-untied teams, will meet in the Fiesta Bowl on New Year's Day. It would be the 21st pairing of No. 1 vs. No. 2 since the AP poll began in 1936.

Notre Dame, which had won three games in a row, has a 4-5 record.

Oklahoma 28, Colorado 0

BOULDER, Colo. — Sophomore quarterback Jamelle Holieway rushed for 126 yards and halfback Patrick Collins added 63 yards and two touchdowns, leading Oklahoma to a Big Eight victory.

Oklahoma, which rushed for 388 yards but did not attempt a pass, improved its conference record to 6-0 and overall mark to 9-1 heading into next week's title showdown with Nebraska, which already has one league loss.

4 OKLAHOMA

Colorado, plagued by four turnovers and punting-game breakdowns, had its five-game winning streak snapped and fell to 5-1 in the Big Eight and 5-5 overall.

The Sooners, top-ranked nationally in both total offense and rushing, were content to grind it out against a game but undermanned Colorado defense.

Holieway took Oklahoma 77 yards in 10 plays for a first-quarter touchdown. Collins took a pitchout and dashed 17 yards off the left side for the score.

The Sooners went up 14-0 at the half after a crucial Colorado fumble at the Buffalo 2-yard line. Fullback Lydell Carr dived for the touchdown.

Early in the fourth quarter, Steve Bryan tackled Colorado punter Barry Helton for a loss, giving the Sooners possession at the Buff 38. Four plays later, Oklahoma scored again. Tillman attempted to dive over the top and fumbled, but Sooner tight end Keith Jackson recovered in the end zone.

A shanked punt by Helton, who came into the game with a 46-yard average, set up the Sooners' final score. Collins' 8-yard run capped a 61-yard drive.

Nebraska 70, Kansas 0

LAWRENCE, Kan. — Keith Jones scored two touchdowns in an 11-second span of the first quarter Saturday as Kansas (3-6, 0-5) suffered its worst defeat in history.

Nebraska, beating the Jayhawks for the 18th straight year, scored 21 points in the first quarter and led 35-0 at halftime.

6 NEBRASKA

A 21-point salvo in the third quarter put Nebraska, 9-1 overall and 5-1 in the Big Eight, in position to surpass the school-record 65-0 drubbing which Oklahoma dealt the Jayhawks in 1954.

Just two weeks ago on this same field, Oklahoma handed Kansas its second-worst all-time loss in a 64-3 setback.

Ohio State 30, Wisconsin 17

MADISON, Wis. (AP) — Vince Workman scored two touchdowns and ran for 172 yards and Matt Frantz kicked three field goals as Ohio State won its ninth consecutive game.

Workman's two touchdowns came on runs of 32- and 3-yards in the first quarter as Ohio State took a 17-0 first-quarter lead. The Buckeyes, 9-2 and 7-0 in the Big TEN, led 27-10 at halftime.

The victory gave Ohio State sole possession of first place in the Big Ten. The Buckeyes play Michigan, 9-1, 6-1, next Saturday and a tie or win, will send them to the Rose Bowl against Arizona State on Jan. 1.

9 OHIO STATE

Ohio State quarterback Jim Karsatos went out of the game in the second quarter with an injury to his left shoulder, and backup Tom Tupa filled in the rest of the way, completing 9 of 13 for 125 yards and a touchdown.

Ohio State receiver Cris Carter, a senior, had seven receptions for 112 yards to become the Buckeyes' all-time leading receiver with 157 catches.

UCLA 17, Washington 17

SEATTLE — Jeff Jaeger's 27-yard field goal as elapsed gave the Huskies a tie with UCLA in an error-filled Pac-10 game attended by representatives from six bowls.

The three-pointer came after the Huskies drove 84 yards in 14 plays to the UCLA 9. The drive included a 26-yard pass completion from quarterback Chris Chandler to Darryl Franklin.

10 WASHINGTON

19 UCLA

It was the first tie for Coach Don James in his 12 years at Washington.

David Franey booted a 42-yard field goal with 1:29 left for a 17-14 UCLA lead after the Bruins went 55 yards in 13 plays.

Franey missed a 45-yard field goal attempt with 8:59 left and had a 40-yard field goal try blocked in the first quarter.

The tie left Washington with a 7-2-1 record and UCLA 6-3-1 with one scheduled game remaining for each. Both are 4-2-1 in Pac-10 play.

Clemson 17, Maryland 17

BALTIMORE — David Treadwell's 21-yard field goal with two seconds left earned Clemson a tie with underdog Maryland and clinched the ACC championship for the Tigers.

15 CLEMSON

Coaches Danny Ford of Clemson and Bobby Ross of Maryland, under ACC sanctions because of previous altercations with officials, were banished from the sidelines. They watched from the press box, along with scouts from eight bowl games.

The Tigers, 8-2-1 overall and 5-1-1 in the ACC, forged the tie on an 88-yard drive kept alive with a fourth-down pass by Rodney Williams.

Tennessee 22, Mississippi 10

JACKSON, Miss. — Jeff Francis' 38-yard pass to Joey Clinkscales and William Howard's 2-yard run gave Tennessee (4-5, 1-3) two fourth-quarter touchdowns in an SEC win.

Clinkscales caught only the fourth scoring pass of the season for Francis to erase a 10-9 deficit with 12:36 left in the game.

20 MISSISSIPPI

The loss ended a four-game winning streak for the Rebels, who had climbed into the Top 20 poll for the first time in 10 years.

It also sidetracked Ole Miss' bid for at least a share of its first SEC championship since 1963.

SW Texas outscores S.F. Austin

Associated Press

SW Texas 34, Stephen F.Austin 28

SAN MARCOS — Roy Jackson rushed for 158 yards on 27 carries and scored two touchdowns to lead Southwest Texas State to a Gulf Star Conference win.

Jackson's performance paced a SWT offense that produced 397 yards in total offense. He has now gained 971 yards in 10 games, just 40 yards shy of setting a school record for most rushing yards in a season.

The previous record of 1,011 yards was set by Josh Brown in 1972.

Southwest Texas is now 4-6 on the season and 2-1 in GSC; Stephen F. Austin is now 4-6 and 0-3.

W. New Mexico 18, McMurry 7

SILVER CITY, N.M. — Mike DiBernardo caught touchdown passes of 59 and 66 yards Saturday and Western New Mexico's defense came up with six interceptions in the Mustangs' 18-7 victory over McMurry.

Western's Ed Frapart teamed with DiBernardo on the 59-yard TD connection in the first quarter and quarterback Mike Schultz found DiBernardo open for an insurance TD in the fourth quarter.

McMurry got a 5-yard scoring pass from Curt Ashmore to Butch Hegeman for its only touchdown. Ashmore passed for 247 yards and McMurry had 406 total yards, but Panhandle State had eight turnovers in the game.

The win gave Western New Mexico a final season record of 3-7. McMurry dropped to 4-6.

Arkansas St. 56, Lamar 7

JONESBORO, Ark. — Quarterback Dwane Brown rushed for a career-high 181 yards and two touchdowns as the Arkansas State Indians rolled up 585 yards offense and defeated Lamar 56-7 Saturday.

The Southland Conference-leading Indians, No. 2 in the NCAA Division I-AA, improved to 8-1-1 and 4-0 in the conference. It was ASU's 14th straight home win and Lamar's 15th straight SLC loss. The Cardinals fell to 2-8 and 0-4.

Sam Houston St. 16, W. Illinois 13

MACOMB, Ill — Quarterback Reggie Lewis threw a 25-yard touchdown pass and ran 3 yards for another to lead Sam Houston State, ranked 15th among NCAA Division I-AA schools, to victory in a designated Gateway Conference.

Lewis, who entered the game ranked fifth among I-AA schools in passing efficiency, gained 323 yards passing.

The Bearkats scored 13 points in the final two minutes of the first half when Lewis connected with flanker Ricky Wolf for a TD pass and Lewis ran for 3 yards for another TD.

Sophomore place kicker Billy Hayes upped his season record to 15 field goals in 21 attempts with a 43-yard kick to increase the Sam Houston lead to 16-7 in the third quarter.

W. Texas St. 50, E. New Mexico 3

CANYON — Tod Mayfield completed 24 of 38 passes for 292 yards and four touchdowns Saturday as West Texas State pummeled Eastern New Mexico in a Lone Star Conference contest.

The victory improved the Buffaloes to 6-4 overall and 5-0 in the LSC, while the Greyhounds fell to 8-3 and 3-3.

Texas

Miami, Georgia, USC win

MIAMI (AP) — Vinny Testaverde threw touchdown passes to Brian Blades and Alfredo Roberts within a two-minute span of the third quarter as top-ranked Miami broke open a close game and rolled to a 23-10 victory over Tulsa Saturday night.

1 MIAMI

The victory boosted Miami's record to 10-0 and enabled Coach Jimmy Johnson and Athletic Director Sam Jankovich to keep their options open for a possible postseason showdown with third-ranked Penn State for the national championship.

Representatives from the Fiesta, Florida Citrus, Orange, Gator and Cotton bowls were on hand for the game, hoping to woo the No. 1 team to their game. Miami has scheduled a news conference for Sunday afternoon to announce its plans.

Testaverde completed 21 of 34 passes for 308 yards and became Miami's all-time leading passer when he connected with Blades on a 53-yard scoring play that gave the Hurricanes a 16-3 advantage with 2:59 left in the third quarter.

The pass, which Blades hauled in at the Tulsa 12-yard line, capped a five-play, 80-yard drive Testaverde launched after Tulsa's David Fuess kicked a 29-yard field goal to trim Miami's lead to 10-3.

The Hurricanes, responding to the Tulsa threat, broke the game open when Testaverde moved the team 21 yards in three plays after Miami linebacker George Mira intercepted a Steve Gage pass. Roberts scored the touchdown on a four-yard reception, making it 23-3 with 1:04 left in the third quarter.

Night Games

Georgia 20, Auburn 16

AUBURN, Ala. — Reserve quarterback Wayne Johnson passed eight yards for one touchdown and ran six yards for another as Georgia Auburn 20-16.

Johnson, a sophomore who got the starting assignment when first-string quarterback James Jackson attended his grandmother's funeral, guided the Bulldog offense without an error while the Georgia defense shut down Auburn's 38-points-a-game attack.

8 AUBURN

The victory lifted Georgia to 7-3 overall and 4-2 in the Southeastern Conference. Auburn, now 8-2, saw its Sugar Bowl hopes crushed as it fell to 3-2 in the SEC.

Southern Cal 28, Cal 3

LOS ANGELES — Ryan Knight, given a rare opportunity to play the entire game, ran for 204 yards and four touchdowns Saturday to power Southern Cal to a Pacific-10.

A junior who usually shares the Trojan tailback duty with Aaron Emanuel, Knight carried 36 times and scored on runs of 3, 7, 2 and 3 yards.

13 USC

Knight put the Trojans, now 7-2 overall and 5-2 in the Pac-10, ahead to stay when he ran 3 yards to cap an 83-yard touchdown march on their first possession.

Cal, losing its eighth straight under lame duck coach Joe Kapp, is 1-9 overall and 1-7 in conference.

Alabama 24, Temple 14

TUSCALOOSA, Ala. (AP) — Bobby Humphrey scored three touchdowns — two early in the fourth quarter — for Alabama.

Temple, led by nation's top runner, Paul Palmer, stayed within reach of Alabama until the first play of the final quarter, when Humphrey sprinted 39 yards around right end to put Alabama ahead, 17-6.

11 ALABAMA

Palmer, the nation's leading rusher, gained 149 yards on 29 carries to give him 1,781 yards for the season.

One play later, Alabama linebacker Cornelius Bennett knocked the ball from Temple quarterback Lee Saltz and Tommy Cole recovered at the Temple 22. Humphrey scored from the 2 four plays later.

Radio Shack
A DIVISION OF TANDY CORPORATION

Most Stores Open Late Nights Until Christmas!

EARLY CHRISTMAS SALE

Complete Rack System
System 601 by Realistic®
Save $100
499.00 Reg. System Price 599.00
■ SA-601 50-Watt* Stereo Amplifier
■ TM-601 Digital Stereo Tuner
■ Two Optimus®-600 Speakers
■ SCT-601 Dual-Cassette Deck
■ LAB-601 Turntable ■ Audio Rack
Shown with optional CD player
Low As $23 Per Month•
*50 WATTS PER CHANNEL, MINIMUM RMS INTO 8 OHMS FROM 20-20,000 Hz. WITH NO MORE THAN 0.09% THD

Stereo Rack System
System 300 by Realistic
Save $80 319.95 Reg. 399.95
■ 30-Watt* Amp ■ Digital Tuner
■ Dual-Cassette Deck ■ 5-Band EQ.
■ Turntable With Cartridge
■ Matching 3-Way Speakers ■ Rack
#13-1230
*30 WATTS PER CHANNEL, MINIMUM RMS INTO 8 OHMS FROM 20-20,000 Hz. WITH NO MORE THAN 0.9% THD
Low As $20 Per Month•

Popular 64K Color Computer 2*
By Tandy
as seen on TV
Save $60
99.95 TV extra Reg. 159.95
Low As $20 Per Month•
Start your family computing now! Built-in Extended BASIC, or use plug-in Program Paks. Attaches to any TV. #26-3127

Tandy® 1000 EX With Color Monitor!
Save $299.95
799.00
Reg. Separate Items 1098.95
Low As $37 Per Month•
as seen on TV
Get our CM-5 monitor at no charge with purchase of a Tandy 1000 EX. With Personal DeskMate® software and disk drive. #25-1050/1023
Monitor platform extra

Stereo Cassette Deck
SCT-43 by Realistic
Save $50 89.95 Reg. 139.95
Dolby* B-C NR cuts hiss and extends dynamic range. #14-629
*TM Dolby Laboratories Licensing Corp

Dual-Deck Portable
Modulette®-602 by Realistic
Sale ends 11/17/86
Cut $51.95 88.00 Reg. 139.95
Copy personal cassettes! FM stereo, AM. #14-797 Batteries extra

Dot-Matrix Printer
DMP 130 by Tandy
Save $100
249.95 Reg. 349.95 PC Compatible!
Low As $20 Per Month•
Has word or data processing and dot-addressable graphics modes! #26-1280

6-Band Portable Radio
Patrolman® SW-60 by Realistic
Save $40
59.95 Reg. 99.95
Tunes 6-18 MHz SW, VHF Hi-Lo, UHF, FM and AM. #12-779
Batteries extra

Budget VHS VCR
Model 18 by Realistic
Save $50 299.95 Reg. 349.95
Low As $20 Per Month•
Wireless remote! Easy-timer recording, 14-day/4-event timer. #16-507 Remote batteries extra

CB With Ch. 9 Priority
TRC-474 by Realistic
Save $60
79.95 Reg. 139.95 Don't Drive "Alone"
One switch gives you Emergency Channel 9 instantly! #21-1539

AM/FM Headset Radio
STEREO-MATE® by Realistic
42% Off
21.95 Reg. 37.95
Only 6 1/5 Oz.
Hear superb FM stereo and AM anywhere. FM-AFC for drift-free reception. #12-125 Batteries extra

Personal Telephone
ET-120 by Radio Shack
as seen on TV
28% Off
12.95 Reg. 17.95
Compact 1-piece phone has touch-redial of last number called. Pulse* dialing. White, #43-501. Brown, #43-502

AM/FM Clock Radio
Chronomatic®-244 by Realistic
33% Off 29.95 Reg. 44.95
Dual alarm times! Forward/reverse time set. #12-1551

PC-4 Pocket Computer
By Tandy
33% Off 39.95 Reg. 59.95
Powerful 544-character memory! BASIC. With batteries. #26-3650

Dual-Powe[illegible]tor
EC-417 by [illegible]
Cut 41%
8.88 Reg. 14.95
Auto-switches from solar to battery. With case, battery. #65-562

Pencil Sharpener
By Radio Shack
Special Purchase
3.99
Just insert pencil and push down to sharpen. #61-2795
Batteries extra

Check Your Phone Book for the Radio Shack Store or Dealer Nearest You
Most Major Credit Cards Accepted
*PULSE-SIGNALING phones work on both rotary-dial and tone lines, but do not produce the tones needed to access the newer long-distance systems and computerized services. FCC registered. Not for party lines. We service what we sell.
•CitiLine revolving credit from Citibank. Payment may vary depending on balance.
PRICES APPLY AT PARTICIPATING STORES AND DEALERS

Wolfpack devours Blue Devils, 29-15

Associated Press

NC State 29, Duke 15

RALEIGH, N.C. — Tailback Bobby Crumpler rushed for two touchdowns and quarterback Erik Kramer became North Carolina State's all-time leading passer as the Wolfpack defeated Duke ACC play.

Crumpler led the Wolfpack, 7-2-1, to a 14-7 halftime lead with touchdown runs of 2 and 3 yards.

Kramer, coming back from an ankle injury, completed 18 of 36 passes for 214 yards and one touchdown, bringing his career total to 4,346 yards with one game left in the regular season. That broke the record of 4,286 yards set by Dave Buckey in 1975.

The teams battled for much of the game in a cold rain and the Wolfpack took advantage of the disintegration of Duke's running game as the Blue Devils fumbled nine times, lost six, and had a punt blocked. The Blue Devils rushed for 144 yards.

After intermission, Kramer hit freshman tailback Todd Varn on a 5-yard pass to give the Wolfpack a 20-7 lead.

Placekicker Mike Cofer added three second-half field goals of 26, 30 and 45 yards.

After Tracy Smith's touchdown run in the first half, Steve Slayden passed 6 yards to Stanley Monk with 1:16 left for Duke's other score. Smith ran for the two-point conversion.

The victory kept N.C. State, now 5-2 in the ACC, alive in the chase for the conference title. Their hopes rested on the outcome of the game between conference leader Clemson and Maryland.

Duke dropped to 4-6 and 2-4.

Virginia Tech 29, Vanderbilt 21

BLACKSBURG, Va. — Virginia Tech's Chris Kinzer kicked five field goals, tying two school records and breaking another, to lead the Hokies.

The sophomore place-kicker booted field goals of 35, 41, 25, 44 and 40 yards.

Kinzer's performance broke running back Tony Francisco's 1986 Virginia Tech record of 84 points in a season and tied Don Wade's 1981 school mark of 17 points scored in a game. Kinzer, who has scored 93 points this year, also tied Wade's 1981 record of field goals completed in a single contest.

Virginia Tech, playing in front of scouts from the Peach Bowl, closed out its schedule at 8-2-1 with the non-conference win. Vanderbilt dropped to 1-9.

South

N. Carolina 27, Virginia 7

CHAPEL HILL, N.C. — Derrick Fenner scored two touchdowns and set an ACC record by gaining 328 yards in 39 carries as North Carolina defeated Virginia.

Fenner scored touchdowns on dashes of 73 and 68 yards. He had missed the game's opening series on orders of Coach Dick Crum as punishment for arriving late at two of the week's practices.

Fenner eclipsed the previous ACC record held by North Carolina's Amos Lawrence, who rushed for 286 yards against Virginia in 1977. For the season, Fenner has 1,206 yards on 196 carries.

North Carolina improved its record to 6-3-1 and 4-2 in the ACC, while Virginia fell to 3-7 and 2-3 in conference play.

Kentucky 10, Florida 3

LEXINGTON, Ky. — Bill Ransdell completed a school-record 20 of 23 passes, and the Kentucky defense neutralized Florida's potent passing attack in an SEC upset.

Ransdell, in completing 87 percent of his passes, threw for 161 yards. Among the passes were 14 and 29 yards to tailback Mark Higgs and 14, 17 and 15 yards to wide receiver Cornell Burbage.

Higgs, who finished with 27 carries for 95 yards, gave Kentucky a 7-0 lead on a 1-yard run with 1:07 left in the first quarter.

The loss all but ended Florida's hopes for a postseason bowl as the Gators fell to 5-5 overall and 2-4 in league play. It also snapped a four-game winning streak.

Kentucky won its second straight game to improve to 5-4-1 and 2-3.

E. Carolina 32, Cincinnati 19

GREENVILLE, N.C. — Freshman Brian McPhatter scored two third-quarter touchdowns as East Carolina (2-8) took control in the second half.

The Pirates held a 10-0 halftime edge when they marched 64 yards in eight plays, ending on McPhatter's 1-yard run, the first touchdown of his career, with 11:36 left in the period. Chuck Berleth added the extra point to pad the Pirate lead to 17-0.

Cincinnati, trying to earn a winning season for the first time since a 6-5 mark in 1982, finished this year at 5-6.

Tulane 15, Memphis St. 6

NEW ORLEANS — Tulane quarterback Terrence Jones ran for 93 yards and a touchdown and passed for 95 yards to lead his school to a 15-6 victory over Memphis State on Saturday night.

Dan Guirl kicked three field goals for Tulane from 45 yards and 31 yards in the first quarter, and from 18 yards in the fourth quarter.

Jones' touchdown came on a one-yard plunge in the third quarter.

Jones became Tulane's all-time single-season leader in total offense in the game, now having accumulated 2,473 yards of total offense with one game to go in the season.

That surpasses the 2,442 racked up by Roch Hontas in 1979.

Tulane is now 4-6, and Memphis State is 1-9.

Memphis State got its scores with just over five mintues left in the game when fullback Wayne Pryor plunged over from a yard out to cap a 98-yard drive. Both teams missed tries for two-point conversions. Tulane missed on a passed play, and Memphis State's Tim Jones was sacked by Tulane linebacker Dennis DeClouet on a pass attempt.



Jerry Mennenga/Reporter-Telegram

Talented Toe Touch

Rochelle Roberts, right, of the Silver Streaks, gets a toe in action during soccer play at Hogan Park. The youth tournament winds up with championship matches today.

Poholsky's air show sparks Hawkeyes over Boilermakers

Associated Press

Iowa 42, Purdue 14

IOWA CITY, Iowa — Quaterback Tom Poholsky threw touchdown passes of 64, 31 and 15 yards and tailback Rick Bayless rushed 12 yards for another in Big Ten action.

Iowa improved to 7-3 for the season and 4-3 in the Big Ten while dropping Purdue to 2-8 overall and 1-6 in conference play.

Rod Woodson picked off a Poholsky pass 6 yards deep in the end zone and ran 100 yards up the right sideline for Purdue's only score of the first half. Woodson's return was the longest in Purdue history, eclipsing a 95-yard interception return by Paul Pardonner in 1931 against Centenary.

Poholsky threw a 64-yard, first-quarter bomb to Quinn Early the second time Iowa had the ball and hit Bayless on a 31-yard screen pass for a touchdown on the next series.

Midwest

Illinois 21, Indiana 16

BLOOMINGTON, Ind. — Quarterback Brian Menkhausen scored on a 1-yard run, capping a 57-yard, 11-play drive midway through the final period, giving Illinois (3-6, 3-4) the winning touchdown.

Illinois came up with three big defensive plays in the final minute to preserve its sixth consecutive victory over the Hoosiers. Indiana (6-3, 3-4) had driven from its 45 to a first and goal on the 9-yard line with 39 seconds remaining.

But the Illini sacked quarterback Dave Kramme on two consecutive plays, putting Indiana back 4 yards each time, the Hoosiers had used up all of their timeouts. Kramme then dropped back to pass, but elected to run and neglected to head to the sideline. He was brought down at the 9, and time ran out before the Hoosiers could get off another play.

Northwestern 24, Michigan State 21

EVANSTON, Ill. — Mike Greenfield passed for two touchdowns to lead Northwestern (3-7) to a Big Ten upset, dashing Michigan State's postseason bowl hopes.

Greenfield threw touchdown passes of 39 yards to Curtis Duncan and 3 yards to George Jones, and Claudell Robertson ripped off a 12-yard touchdown run to give the Wildcats their first Big Ten victory of the season in seven tries.

W. Michigan 27, Kent St. 7

KALAMAZOO, Mich. — Senior quarterback Chris Conklin threw for two touchdowns Saturday to lead Western Michigan.

Western Michigan finished the season 3-8 overall, 3-5 in the MAC. Kent State fell to 5-6 and 5-3.

E. Kentucky 27, Akron 24

AKRON, Ohio — Danny Copeland returned a kickoff 91 yards for a touchdown as Eastern Kentucky came back from a 17-7 deficit in an Ohio Valley Conference college football game Saturday.

The victory moved Eastern to 7-2-1 overall, 5-1 in the OVC and tied with Murray State for the conference lead. Akron, which lost for the first time at the Rubber Bowl under first-year coach Gerry Faust, fell to 7-3 and 4-2.

Miami 34, Eastern Michigan 20

OXFORD, Ohio — Quarterback Gary Morris passed for 237 yards and three touchdowns Saturday and running back George Swarn piled up 143 yards to lead Miami of Ohio over Eastern Michigan and a Mid-American Conference championship.

The victory sends Miami to the California Bowl Dec. 13.

Miami needed Western Michigan's 27-7 victory over Kent State to win the championship with a 6-2 conference record, 8-3 overall.

Scratchpad

GOLF— Ian Baker-Finch overcame a double bogey on the third hole to maintain a three-shot lead after three rounds of the **Australian Open** with a 72-207. **Graham Marsh, Bob Shearer** and **Rodger Davis** were tied for second with **Magnus Persson** at 210...

Philip Parkin of Wales carded a final-round 70 to win medalist honors at a level two **PGA Tour** qualifier in Katy, Texas. Among the alternates was **Montie Watson** of Midland. Parkin, a former British Amateur champion who played collegiately at Texas A&M, shot a 286....

AMERICA'S CUP— South Australia skipper **John Savage** accused **Steak'n Kidney** of making no attempt to avoid as collision during the defender trials of the America's Cup. The collision $20,000 worth of hull damage to **South Australia** and threw its helmsman, **Phil Thompson**, into the ocean. Steak'n Kidney is basing its protest on the rule which states that when two boats are on the same tack, the one that is windward must give way.

South Australia's protest is based on the fact that the boat away from the wind should provide ample opportunity for the windward boat to stay clear...

BASKETBALL— Season ticket sales for **Maryland**, racked by controversy since the cocaine-induced death in June of **Len Bias**, are off more than 50 percent from last season's levels. Fewer than 800 renewals of about 2,200 tickets sold on a seasonal basis for last season's games were made. The estimated loss in revenues for the department could be as high as $140,000...

FOOTBALL— Steve Farkasovsky, the head coach at **Ohio Wesleyan** whose teams compiled a 5-23-1 record over the last three years, has resigned, effective Monday...

Penn, Cornell head for Ivy showdown

Associated Press

PHILADELPHIA — Unbeaten Penn built a 17-0 lead Saturday behind a pair of Rich Comizio touchdowns and held on for a 17-10 Ivy League victory over Harvard.

The win moves the Quakers, 9-0, within one game of their first perfect season since 1904. Penn and Cornell, both 6-0 in the league, play next Saturday for the Ivy League crown.

Comizio carried 32 times for 132 yards, giving him a school-record 942 for the season, as Penn sent Harvard's mark to 2-7, 2-4 in the league.

Comizio's season rushing mark of 942 broke the 880-yard mark set in 1968 by Gerry Santini.

Cornell 28, Columbia 0

NEW YORK — Jeff Johnson ran for a career high 185 yards and the game's first touchdown as Cornell (8-1, 6-0) remained unbeaten in the Ivy League and extend the Lions' losing streak to 30 games.

Columbia, 0-9 this season and 0-6 in the league, became only the second major college team to lose 30 successive games. Northwestern holds the record with 34. The Lions are winless in their last 33 games, including two ties.

Yale 14, Princeton 13

NEW HAVEN, Conn. — Junior quarterback Kelly Ryan threw a 62-yard touchdown pass to sophomore Wayne Detmer and John Duryea kicked a 17-yard field goal as Yale rallied in the final 2:06.

Trailing by 13-3, Ryan connected with Detmer for the touchdown and with James Griffin for a two-point conversion. Then Buddy Zachery recovered a fumble on the Princeton 15 after an on-side kick to set up the winning field goal by Duryea with 1:02 left.

It was Princeton's third successive loss. The Tigers' record fell to 2-7 overall and 2-4 in the league.

East

Army 56, Lafayette 48

WEST POINT, N.Y. — Army spotted Lafayette 14 first-quarter points, then roared back behind junior quarterback Tory Crawford, who rushed for 208 yards and four touchdowns and threw for another.

The combined 104 points were the most ever scored in an Army game. Crawford's 208-yard rushing total is the fifth-best in the school's history. He also completed 3 of 4 passes for 123 yards for a combined offensive yardage total of 331 — the second-highest ever by a Cadet in a single game. Leamon Hall set the record of 378 yards against North Carolina in 1976.

Crawford's heroics overshadowed a great performance by Lafayette quarterback Paul Struncius, who kept the Leopards in the game all day. He finished with 23 completions in 33 attempts for 319 yards and five touchdowns. Lafayette had 482 offensive yards in the contest.

Delaware 27, Navy 14

ANNAPOLIS, Md. — Quarterback Rich Gannon's touchdown passes and elusive scrambling carried Delaware over Navy, handing the Midshipmen their sixth straight loss.

Halfback Bob Norris ensured the Blue Hens' eighth victory in 10 games with a 42-yard scoring run down the left sidelines late in the third quarter.

Boston U. 45, Colgate 17

BOSTON — Junior Pat Mancini passed for 283 yards and four touchdowns while breaking three Boston Univeristy records.

Please see EAST, Page 7C

QUALITY YOU CAN TRUST...
AT A PRICE YOU CAN AFFORD!
Our technicians are both Chevrolet and ASE certified.

Oil & Filter Change
Includes up to 5 quarts of oil and AC Delco oil filter
$11.00 Plus Tax
Excluding Diesel. GM Vehicles only

TUNE UP
V-8 $45.00* Plus Tax
V-6 $42.50* Plus Tax
I-4 $33.00* Plus Tax
*Includes installation of spark plugs, set timing, adjust carburator. GM vehicles only, carburator engines only.

Alignment
$28.00
Rear wheel drive cars and light duty trucks excluding corvette

Radiator Check
$10.00
Pressure test for leaks. Check hoses, heater operation and anti-freeze

Brake Check
$10.00
Check brake pads and shoes. Check hyd system for leaks, check brake fluid level

Heavy Duty Undercoat
$85.00
Protects against dust, corrosion and noise. Cars, Lt. trucks & suburbans

(Prices Good Thru November)

Jack Sherman
CHEVROLET
CUSTOMER SATISFACTION...FIRST
4100 W. Wall 694-9601 or 563-0214
Mr. Goodwrench GM QUALITY SERVICE PARTS GM
GENERAL MOTORS CORPORATION

Dayton Tires △ Dayton Tires △ Dayton Tires

BIG 3 TIRE
"Where service still comes first"

Long-wearing, fuel efficient radial whitewalls!

Dayton TIRES



DAYTON THOROBRED

P155/80R13	39.95
P165/80R13	42.95
P185/80R13	45.95
P185/75R14	47.95
P195/85R14	49.95
P205/75R14	51.95
P205/75R15	54.95
P215/75R15	55.95
P225/75R15	58.95
P235/75R15	61.95

COMPARE TOTAL PRICE
NO HIDDEN CHARGES

FREE MOUNTING
FREE BALANCING
FREE VALVE STEMS
FREE ROTATION
FREE REBALANCE

WE NOW DO STATE INSPECTIONS

BRAKES
FRONT or REAR
DISC or DRUM
$35.95
Includes parts & Labor
most cars & Lt. Trucks

FINANCING AVAILABLE

BIG 3 TIRE
I-20 at Garden City Hwy. 682-5248

Dayton Tires △ Dayton Tires △ Dayton Tires



Jerry Mennenga/Reporter-Telegram

The youth tournament ...ionship matches today.

...kers

..., Eastern Michigan 20
..., Ohio — Quarterback ...is passed for 237 yards ...ouchdowns Saturday and ...ck George Swarn piled ...s to lead Miami of Ohio ...rn Michigan and a Mid- ... Conference ...ip.
...ory sends Miami to the ...owl Dec. 13.
...eded Western Michigan's ... over Kent State to win ...onship with a 6-2 confer-..., 8-3 overall.

... Dayton Tires
...RE
...es first"
...ton
...RES
...ON
...OBRED

...13	39.95
...13	42.95
...13	45.95
...4	47.95
...4	49.95
...4	51.95
...5	54.95
...5	55.95
...5	58.95
...5	61.95

...PRICE
...RGES
...ING
...CING
...STEMS
...ON
...ANCE
...ONS
...S
...R
...LE
...RE
682-5248
Dayton Tires

Top 20 Statistics

Oklahoma 7 7 0 14—28
Colorado 0 0 0 0— 0
Okla—Collins 17 run (Lashar kick)
Okla—Carr 2 run (Lashar kick)
Okla—Jackson fumble recovery in end zone (Lashar kick)
Okla—Collins 8 run (Lashar kick)
A—52,702

	Okla	Colo
First downs	14	10
Rushes-yards	60-344	50-127
Passing yards	0	8
Return yards	33	0
Passes	0-0-0	1-6-1
Punts	7-41	7-43
Fumbles-lost	2-0	5-3
Penalties-yards	8-70	1-10
Possession	31:16	28:44

INDIVIDUAL STATISTICS
RUSHING—Oklahoma, Holloway 18-126, Carr 14-83, Collins 6-63. Colorado, Oliver 14-55, Weatherspoon 16-51, Walters 5-17.
PASSING—Oklahoma, HOlloway 0-0-0-0, Mitchel 0-0-0-0. Colorado, Hatcher 1-4-1-8, Walters 0-3-0-0, Oliver 0-1-0-0.
RECEIVING—Oklahoma, none. Colorado, Weatherspoon 1-8.

Temple 0 3 3 8—14
Alabama 7 3 0 14—24
Ala—Humphrey 7 run (Tiffin kick)
Ala—FG Tiffin 34
Tem—FG Wright 24
Tem—FG Wright 23
Ala—Humphrey 39 run (Tiffin kick)
Ala—Humphrey 2 run (Tiffin kick)
Tem—Garczynski 16 pass from Saltz (Gloster pass from Saltz)
A—60,000

	TEM	ALA
First downs	19	18
Rushes-yards	47-166	44-213
Passing yards	202	107
Return yards	24	24
Passes	17-27-0	9-18-1
Punts	6-41	5-45
Fumbles-lost	2-2	1-0
Penalties-yards	6-59	4-20
Possession	34:55	25:05

INDIVIDUAL STATISTICS
RUSHING—Temple, Palmer 29-149, Saltz 13-26, McNair 4-24. Alabama, Humphrey 23-129, Allen 6-51, Jelks 10-42.
PASSING—Temple, Saltz 17-27-0-202. Alabama, Shula 9-18-1-107.
RECEIVING—Temple, Marshall 5-115, Johnson 3-10, Himnant, 2-26. Alabama, Bell 3-51, Humphrey 3-32.

Tennessee 3 3 3 13—22
Mississippi 7 0 3 0—10
Mis—Dentley 2 run (Owen kick)
Ten—FG Reveiz 27
Ten—FG Reveiz 39
Mis—FG Owen 26
Ten—FG Reveiz 19
Ten—Clinkscales 38 pass from Francis (pass failed)
Ten—Howard 2 run (Reveiz kick)
A—35,000

	Ten	Mis
First downs	27	12
Rushes-yards	49-191	35-130
Passing yards	183	69
Return yards	19	19
Passes	16-27-1	7-16-1
Punts	3-42	6-40
Fumbles-lost	1-0	1-0
Penalties-yards	2-10	7-59
Possession	34:54	25:06

INDIVIDUAL STATISTICS
RUSHING—Tennessee, Howard 17-74, Wilson 8-58, K. Davis 5-14. Mississippi, Goodlow 8-53, Mickles 10-49, Dentley 2-4.
PASSING—Tennessee, Francis 16-27-1-183. Mississippi, Young 6-14-1-55, Osgood 1-1-0-14.
RECEIVING—Tennessee, Clinkscales 6-92, A. Miller 4-25. Mississippi, Green 3-31, Myers 2-17, Ambrose 1-7

Ohio State 17 10 0 3—30
Wisconsin 0 10 7 0—17
OSU—Workman 32 run (Frantz kick)
OSU—FG Frantz 26
OSU—Workman 3 run (Frantz kick)
WIS—FG Gregoire 26
WIS—Keyes 2 run (Gregoire kick)
OSU—Carter 28 pass from Tupa (Frantz kick)
OSU—FG Frantz 19
WIS—Emery 2 run (Gregoire kick)
OSU—FG Frantz 21
A—62,020

	OSU	WIS
First downs	20	19
Rushes-yards	50-217	46-174
Passing yards	180	96
Return yards	69	40
Passes	12-20-1	8-16-2
Punts	2-48	3-40
Fumbles-lost	0-0	2-2
Penalties-yards	7-46	3-35
Time of possession	32:10	27:50

INDIVIDUAL STATISTICS
RUSHING—Ohio State, Workman 29-172, Bryant 6-19, Cooper 4-16, Higdon 2-14, Karsatos 3-(minus 1), Tupa 6-(minus 3). Wisconsin, Emery 26-120, Armentrout 11-44, Vinci 2-8, Howard 4-7, Artley 1-4, Keyes 3-(minus 9)
PASSING—Ohio State, Tupa 9-13-0-125, Karsatos 3-7-1-55. Wisconsin, Keyes 5-10-2-53, Howard 3-6-0-43, Armentrout 0-1-0-0
RECEIVING—Ohio State, C. Carter 7-112, Workman 2-17, Ross 1-30, Harris 1-16, Bryant 1-6. Wisconsin, Bestor, 3-48, Armentrout 3-26, Tompkins 1-13, Hunt 1-7

Nebraska 21 14 21 14—70
Kansas 0 0 0 0— 0
NU—Jones 2 run (Klein kick)
NU—Jones 20 run (Klein kick)
NU—Brinson 19 pass from Blakeman (Klein kick)
NU—Banderas 10 pass from Blakeman (Klein kick)
NU—Wheeler 2 run (Klein kick)
NU—Blakeman 29 run (Klein kick)
NU—Banderas 11 pass from Blakeman (Klein kick)
NU—Clayton 27 run (Klein kick)
NU—Kelley 15 run (Klein kick)
NU—Kelley 32 run (Klein kick)
A—48,800.

	NU	KU
First downs	09	34
Rushes-yards	22-m21	71-490
Passing	121	097
Return Yards	00	37
Comp-Att	14-28-1	09-13-0
Punts	10-38	1-43
Fumbles-Lost	1-1	2-0
Penalties-Yards	6-44	5-37
Time of Possession	24:44	35:16

INDIVIDUAL STATISTICS
RUSHING—Nebraska, Jones 15-117, Blakeman 11-61, Kelley 4-56, Clayton 6-53. Kansas, Snell 13-37, Rogers 2-(minus 1).
PASSING—Nebraska, Blakeman 8-12-0-94, Clayton 1-1-0-3. Kansas, Donohoe 14-28-1-121.
RECEIVING—Nebraska, Banderas 4-39, Millikan 1-60, Brenson 1-19. Kansas, Vaughn 4-52, Samuel 2-17, Quick 2-12, Caldwell 1-22.
AP-DN-11-15-86 1754CDT

LSU 10 13 14 10—47
Mississippi St. 0 0 0 0—00
LSU—FG Browndyke 37
LSU—Davis 40 pass from Hodson (Browndyke kick)
LSU—FG Browndyke 35
LSU-FG Browndyke 26
LSU—Kinchen 7 pass from Hodson (Browndyke kick)
LSU—Williams 3 run (Browndyke kick)
LSU—Martin 1 run (Browndyke kick)
LSU—FG Browndyke 24
LSU—Fuller 19 run (Browndyke kick)
A—48,000

	LSU	Mis
First downs	31	12
Rushes-yards	49-301	35-135
Passing yards	279	79
Return yards	35	-3
Passes	22-30-0	9-21-4
Punts	1-48	5-38
Fumbles-lost	6-2	4-1
Penalties-yards	8-79	4-30
Possession	35:36	24:24

INDIVIDUAL STATISTICS
RUSHING — LSU, Martin 10-66, Williams 14-56, Batiste 8-40. Mississippi St., Smith 13-61, Peters 8-29.
PASSING — LSU, Hodson 19-26-0-231, Guidry 3-4-0-48. Mississippi St., Smith 9-21-4-79.
RECEIVING — LSU, Davis 6-102, Kinchen 3-26, Magee 2-40. Mississippi St., Hadley 2-30, Lowe 2-12, Peters 2-12.

Minnesota 0 7 10 3—20
Michigan 0 10 0 7—17
Minn—Anderson 15 pass from Foggie (Lohmiller kick)
Mich—FG Gillette 36
Mich—Wilcher 8 run (Gillette kick)
Minn—Foggie 5 run (Lohmiller kick)
Minn—FG Lohmiller 26
Mich—White 1 run (Gillette kick)
Minn—FG Lohmiller 30
A—104,864

	Minn	Mich
First downs	18	15
Rushes-yards	46-227	40-134
Passing yards	94	207
Return yards	4	14
Passes	8-22-0	14-22-1
Punts	7-38	4-47
Fumbles-lost	2-1	4-3
Penalties-yards	4-37	4-35
Time of Possession	31:04	28:56

INDIVIDUAL STATISTICS
RUSHING—Minnesota, Foggie 12-78, D. Thompson 14-62, K. Wilson 10-57, Penn 5-16, Goetz 4-12, Evans 1-2. Michigan, Morris 13-78, G. White 10-32, Wilcher 3-13, Perryman 4-11, McMurtry 1-2, Harbaugh 9-(minus 2).
PASSING—Minnesota, Foggie 8-22-0-94. Michigan, Harbaugh 14-22-1-207
RECEIVING—Minnesota, M. Anderson 3-32, Bruce 2-49, K. Wilson 2-19, Otto 1-(minus 6). Michigan, Morris 5-64, McMurtry 4-64, J. Brown 3-38, Higgins 1-36, G. White 1-6

Georgia 0 13 7 0—20
Auburn 7 0 3 6—16
Aub—Ware 4 run (Knapp kick)
Ga—Sadowski 8 pass from Johnson (Crumley kick)
Ga—FG Crumley 31
Ga—FG Crumley 26
Aub—FG Knapp 41
Ga—Johnson 6 run (Crumley kick)
Aub—Tillman 13 pass from Burger (pass failed)
A—73,000

	Ga	Aub
First downs	17	20
Rushes-yards	57-236	34-138
Passing	59	233
Return Yards	43	1
Comp-Att-Int	6-7-1	18-35-3
Punts	6-43	3-44
Fumbles-Lost	1-0	2-0
Penalties-Yards	3-15	2-20
Possession	33:40	26:20

INDIVIDUAL STATISTICS
RUSHING—Georgia, Tate 24-94, McCluskey 12-45, Henderson 10-62, Auburn, Fullwood 19-94, Jessie 6-26, Ware 2-6
PASSING—Georgia, Johnson 6-7-0-59. Auburn, Burger 18-35-3-233.
RECEIVING—Georgia, Henderson 1-19, Osborn 1-17, Sadowski 1-8. Auburn, Tillman 9-150, Gainous 4-34, Jessie 3-22.

Tulsa 0 0 3 7—10
Miami 7 3 13 0—23
Mia—Bratton 2 run (Seelig kick)
Mia—FG Seelig 25
Tul—FG Fuess 29
Mia—Brian Blades 53 pass from Testaverde (kick blocked)
Mia—Roberts 4 pass from Testaverde (Seelig kick)
Tul—E. Brown 12 pass from Gage (Fuess kick)
A—51,110

	Tul	Mia
First downs	16	22
Rushes-yards	53-166	43-89
Passing yards	50	308
Return yards	11	14
Passes	4-16-3	21-34-1
Punts	5-36	5-39
Fumbles-lost	5-3	4-1
Penalties-yards	4-20	7-70
Possession	28:01	31:59

INDIVIDUAL STATISTICS
RUSHING—Tulsa, Gage 25-63, Lee 11-49. Miami, Highsmith 13-58, W. Williams 6-44.
PASSING—Tulsa, Gage 4-16-3-50. Miami, Testaverde 21-34-1-308.
RECEIVING—Tulsa, E. Brown 3-36, Andrews 1-14. Miami, Br.Blades 4-106, Perriman 4-73.

Penn State 7 3 7 7—24
Notre Dame 0 6 7 6—19
PSU—Smith 1 run (Manca kick)
ND—FG Carney 20
ND—FG Carney 38
PSU—FG Manca 19
ND—T. Brown 14 pass from Beuerlein (Carney kick)
PSU—Roundtree 37 pass from Shaffer (Manca kick)
PSU—Shaffer 1 run (Manca kick)
ND—T. Brown 8 pass from Beuerlein (pass failed)
A—59,075.

	PS	ND
First downs	14	27
Rushes-yards	46-152	42-107
Passing yards	162	311
Return yards	4	68
Passes	9-13-0	24-39-0
Punts	7-35	4-31
Fumbles-lost	0-0	5-2
Penalties-yards	6-51	6-47
Time of Possession	29:07	30:53

INDIVIDUAL STATISTICS
RUSHING—Penn State, Dozier 17-77, Manoa 12-45, Thomas 5-23, Smith 5-17. Notre Dame, A.Johnson 11-47, Green 8-39, B.Banks 6-19, P.Brown 6-18.
PASSING—Penn State, Shaffer 9-13-0-162. Notre Dame, Beuerlein 24-39-0-311.
RECEIVING—Penn State, Siverling 4-46, Roundtree 3-95. Notre Dame, T.Brown 6-89, Jackson 5-118, Green 4-24, A.Johnson 3-35, Dumas 2-27

Clemson 0 7 7 3—17
Maryland 7 0 3 7—17
Mary—Neal 1 run (Plocki kick)
Clem—Rod Williams 1 run (Treadwell kick)
Clem—Flowers 28 run (Treadwell kick)
Mary—FG Plocki 22
Mary—Neal 1 run (Plocki kick)
Clem—FG Treadwell 21
A-58,756.

	Clem	Mary
First downs	24	17
Rushes-yards	57-264	33-114
Passing yards	246	106
Return yards	18	0
Passes	10-19-0	15-36-0
Punts	4-36	7-38
Fumbles lost	1-1	0-0
Penalties-yards	8-62	11-93
Time of possession	31:39	28:21

INDIVIDUAL STATISTICS
RUSHING—Clemson, Johnson 16-84, Flowers 10-53, Rod Williams 8-49, Flagler 15-32, Lancaster 8-26. Maryland, Neal 14-56, Lowery 4-16, Blount 6-15, Scriber 5-11, Henning 4-3.
PASSING—Clemson, Rod Williams 10-19-0-103. Maryland, Henning 15-36-0-196.
RECEIVING—Clemson, Ray Williams 4-46, J.Riggs 4-37, Roulac 2-16. Maryland, Bonato 4-59, Milling 3-46, Joines 2-27, Sullivan 2-22, Scriber 1-23, Lowery 1-8, Neal 1-6, Blount 1-4

California 0 3 0 0— 3
Southern Cal 7 7 7 7—28
USC—Knight 3 run (Shafer kick)
Cal—FG Rix 35
USC—Knight 7 run (Shafer kick)
USC—Knight 2 run (Shafer kick)
USC—Knight 3 run (Shafer kick)
A—48,019

	Cal	USC
First downs	16	22
Rushes-yards	22-35	53-280
Passing yards	250	86
Return yards	12	15
Passes	20-29-1	8-17-1
Punts	3-37	3-24
Fumbles-lost	2-1	1-0
Penalties-yards	4-37	6-50
Time of Possession	29:29	30:31

INDIVIDUAL STATISTICS
RUSHING—California, Richards 10-32, Powers 7-26, Nobles 1-3. Southern Cal, Knight 36-204, Holt 4-31, Steele 5-22.
PASSING—California, Taylor 19-27-0-239, Howe 1-2-1-11. Southern Cal, Peete 8-17-1-86.
RECEIVING—California, Peoples 6-36, Devers 5-131, Noble 3-36. Southern Cal, Heffry 3-39, Knight 2-14, White 1-17

Prep Pairings

Here are the pairings for next weekend's games in the Texas schoolboy football playoffs:

Class 5A
Irving MacArthur vs. Wichita Falls, 2:30 p.m. Saturday at Grand Prairie Gopher Bowl
Denton vs. Hurst Bell, 8 p.m. Saturday at Texas Stadium.
North Mesquite vs. Plano, 7:30 p.m. Friday, Texas Stadium.
Amarillo Palo Duro vs. San Angelo, 8 p.m. Saturday, Lubbock.
Lufkin vs. Killeen, 2 p.m. Saturday, College Station.
Bryan vs. Klein Oak, 7:30 p.m. Saturday, Huntsville.
Richardson vs. Dallas Carter, 7:30 p.m. Saturday, Cotton Bowl.
Longview vs. Waco, 2 p.m. Saturday, Texas Stadium.
Conroe McCullough vs. Cypress Creek, 7:30 p.m. Saturday, Conroe.
Katy vs. Houston Madison, 6 p.m. Saturday, Astrodome.
Aldine MacArthur vs. Port Arthur Jefferson, 2:30 p.m. Saturday, Astrodome.
Katy Taylor vs. Houston Worthing, 8:30 p.m. Saturday, Astrodome.
Houston Smiley vs. Beaumont West Brook, 11:30 a.m. Saturday, Astrodome.
Baytown Lee vs. LaMarque, 8 p.m. Saturday, Rice Stadium.
Willowridge vs. Corpus Christi Miller, 7:30 p.m. Saturday, Corpus Christi.
Victoria vs. Lamar Consolidated, 7:30 p.m. Saturday, College Station.
SA Fox Tech vs. SA Holmes, 7:30 p.m. Saturday, San Antonio

Class 4A
Dallas Lincoln vs. Allen, 8 p.m. Friday at Loos Stadium, Dallas.
Seagoville vs. McKinney, 8 p.m. Friday at Mesquite Handy
Lubbock Estacado at Sweetwater, 8 p.m. Friday, Mustang Bowl, Sweetwater.
Big Spring vs. Hereford, 8 p.m. Friday, Jones Stadium, Lubbock.
Wichita Falls Hirschi at Fort Worth Brewer, 8 p.m. Friday
Vernon vs. Cleburne, 8 p.m. Friday, Abilene

Class 3A
Breckenridge vs. Lampasas, 7:30 p.m. Friday, Brownwood.
Newton vs. Port Arthur Austin, 7:30 p.m. Saturday, Beaumont.
Iowa Park vs. Waco Robinson, 8 p.m. Friday, Weatherford
Childress vs. Crane, 8 p.m. Friday, Levelland (tentative)

Class 2A
Eastland vs. Lorena, 7:30 p.m. Friday, Glen Rose.
Goldthwaite vs. Iraan-Forsan winner. If Forsan, at Indian Stadium, Abilene.
Anson vs. McCamey-Reagan County winner.
McCamey vs. Reagan County, 7:30 p.m., Saturday, Crane.
Anson vs. Bangs, 2 p.m., Saturday, Anson.
Iraan vs. Forsan, 8 p.m., Saturday, Odessa.
Frankston vs. Garrison, 7:30 p.m., Saturday, Henderson.
Manor vs. Bartlett, 7:30 p.m., Saturday, Georgetown.
Electra vs. Van Alstyne, 8 p.m. Friday
Bowie Holliday vs.Pilot Point, 8 p.m. Friday
Wichita Falls Quanah vs. Seagraves, 8 p.m. Friday, Plainview
Pilot Point vs. Holliday, 8 p.m. Friday, Wichita Falls

Class 1A
Munday vs. Irion County, 8 p.m., Colorado City.
Bronte vs. Turkey Valley, 7:30 p.m. Friday, Post.
Baird vs. Santo, 7:30 p.m. Friday, Ranger.

Beavers shock Cougars

Associated Press

Oregon St. 10, Brigham Young 7
PROVO, Utah — Cornerback Teddy Johnson set up an Oregon State touchdown with one interception and thwarted a potential Brigham Young scoring drive with another as the Beavers upset BYU.

OSU, which has had five of its seven losses to top 20 competition, got 295 yards passing and the game's lone scoring pass from quarterback Erik Wilhelm, who surpassed the Oregon State career record for total offense held by Terry Baker at 2,276.

Lindsley, who completed only 12 of 23 passes for 103 yards before being lifted for Bob Jensen late in the third period, took BYU from its own 19 to the Oregon State 45 when he connected on three of four passes.

However, that potential go-ahead scoring drive fizzled when Johnson intercepted Lindsley for the second time.

Oregon State, now 3-7 overall, became the second Pac 10 team to defeat BYU this season. Earlier, Washington took a 52-21 decision over the Cougars, who dropped to 6-3.

Brigham Young of the Western Athletic Conference has WAC road games remaining at Utah, San Diego State and Air Force.

Far West

Oregon 27, Washington State 17
EUGENE, Ore. — Oregon Coach Rich Brooks said the Ducks had to establish their running game Saturday if they wanted to beat Washington State and give record-setting quarterback Chris Miller a chance to shine in his final home game.

But even Brooks was surprised when freshman Derek Loville turned in his best game of the season, gaining 139 yards as the Ducks took a Pac-10 victory.

It was another record-setting day for Miller, who completed 20 of 35 passes to set a new Oregon season record for completions with 195. Dan Fouts' old mark was 188.

Miller also threw two touchdown passes, giving him 39 for his career. That tied the mark set in 1962-64 by Bob Berry.

Colorado St. 32, New Mexico 27
FORT COLLINS, Colo. — Senior fullback Steve Bartalo rushed for 150 yards and two touchdowns and his defensive teammates put on a dramatic last-minmute goal-line stand to help Colorado State to a WAC victory.

Bartalo's two fisrt-half touchdowns and four field goals by Steve DeLine had staked the Rams to a 26-14 lead at the end of the third quarter.

But senior quarterback Ned James, who already had combined with Terance Mathis for a 57-yard scoring strike, threw two more touchdown passes to Mathis in the fourth quarter to give the Lobos a 27-26 lead with just over 9 minutes remaining.

CSU regained the lead about five minutes later with Bartalo and senior quarterback Kelly Stouffer working in tandem on a 76-yard, 13-play series that consumed five minutes.

Stouffer threw an 11-yard touchdown pass to Tod Tyrrell for a 32-27 margin.

N. Dakota St. 62, N. Dakota 13
GRAND FORKS, N.D. — Jeff Bentrim scored three touchdowns to break the NCAA Division II mark for career TDs and lead North Dakota State to in North Central Conference. North Dakota State its sixth straight NCC title and ran its unbeaten string to 10 games this season.

Bengals rip State in SEC

JACKSON, Miss. (AP) — Tom Hodson passed for 231 yards and two touchdowns as No. 12 Louisiana State crushed Mississippi State 47-0 Saturday night to clinch at least a share of the Southeastern Conference football crown.

Only No. 11 Alabama, which LSU beat 14-10 one week ago, can share the crown with the Tigers. The Crimson Tide must beat No. 8 Auburn, which lost to Georgia 20-16 earlier Saturday night, on Nov. 29 to gain a championship tie.

It was the sixth SEC crown for the Tigers and their first since 1970.

Hodson connected with Wendell Davis on a 40-yard scoring pass in the first quarter and hit Brian Kinchen on a seven-yarder in the second as LSU was never in trouble, building a 27-0 lead by halftime in disposing of a recent nemesis.

Mississippi State had cost LSU a share of the conference title two years ago when they beat the Tigers for the fifth year in a row. LSU snapped that streak last year, but still has beaten State only four times in the last 13 years.

College Grid Stats

Rutgers 6 0 0 0— 6
Pittsburgh 0 7 3 10—20
A—34,922

	Rut	Pitt
First downs	17	21
Rushes-yards	36-97	39-123
Passing yards	203	265
Return yards	22	6
Passes	16-28-2	21-34-0
Punts	6-40	5-43
Fumbles-lost	0-0	0-0
Penalties-yards	11-84	8-76

INDIVIDUAL STATISTICS
RUSHING—Rutgers, Prescott 19-39, Stephens 9-22, Lipsett 3-16, Erney 5-minus 11. Pittsburgh, C. Heyward 26-86, Brown 5-24, Gladman 6-6, Felitsky 2-minus 7.
PASSING—Rutgers, Erney, 16-28-2-203. Pittsburgh, Felitsky 20-33-0-269. Osborn 1-1-0-6.
RECEIVING—Rutgers, Cobb 3-63, Young 3-39, Lipsett 2-30, Stephens 3-22, Prescott 2-22, Hoover 2-17, Campbell 1-10. Pittsburgh, Stewart 5-120, Osborn 3-55, C. Heyward 6-26, Gladman 3-24, Houbner 1-17, Heard 2-17, Brown 1-6.

Illinois 0 7 7 7—21
Indiana 3 10 0 3—16
Ind—FG Stoyanovich 29
Ind—Jones 47 pass from Kramme (Stoyanovich kick)
Ind—FG Stoyanovich 36
Ill—Markland 1 run (Siambekos kick)
Ill—Reese 15 pass from Monkhausen (Siambekos kick)
Ind—FG Stoyanovich 23
Ill—Monkhausen 1 run (Siambekos kick)
A—34,572

	Ill	Ind
First downs	19	24
Rushes-yards	43-191	49-119
Passing yards	166	232
Return yards	8	0
Passes	16-20-1	17-27-0
Punts	4-34	3-43
Fumbles-lost	1-0	0-0
Penalties-yards	8-71	6-25
Possession	27:40	32:20

INDIVIDUAL STATISTICS
RUSHING—Illinois, K.Jones 21-100, Markland 14-64, Monkhausen 6-19. Indiana Thompson 29-113, Poice 4-11, Kramme 16-minus 5.
PASSING—Illinois, Monkhausen 15-19-0-134, Lamb 1-1-0-34. Indiana, Kramme 17-27-0-232.
RECEIVING—Illinois, Reese 8-120, A.Williams 5-42, Markland 3-6. Indiana, Buford 5-79, E.Jones, 3-72, Dewsey 3-42

Virginia 0 0 0 7 —7
N. Carolina 10 0 3 14 —27
UNC—FG Miller 48
UNC—Fenner 68 run (Gliarmis kick)
UNC—FG Gliarmis 24
UNC—Fenner 73 run (Gliarmis kick)
UVA—Ford 10 pass from Secules (Gaffney kick)
UNC—Streater 9 pass from Maye (Gliarmis kick)
A—26,000

	UVA	UNC
First downs	15	23
Rushes-yards	40-48	60-451
Passing yards	218	93
Return yards	21	42
Passes	16-31-3	9-18-2
Punts	7-36	4-38
Fumbles-lost	3-2	4-2
Penalties-yards	5-34	10-95
Time of possession	26:45	33:15

INDIVIDUAL STATISTICS
RUSHING—Virginia, Morgan 7-26, Greggs 11-22. N. Carolina, Fenner 30-326, Thompson 9-72.
PASSING—Virginia, Majkowski 10-21-1-101, Secules 6-10-2-117. N. Carolina, Maye 9-18-2-93.
RECEIVING—Virginia, Mattioli 6-109, Ferguson 1-41. N. Carolina, Streater 4-50, Keller 3-26.

Vanderbilt 0 7 0 14—21
Virginia Tech 3 13 6 7—29
VirT—FG Kinzer 35
Vand—Parker 33 pass from Jones (Herline kick)
VirT—FG Kinzer 41
VirT—Hunter 7 run (Kinzer kick)
VirT—FG Kinzer 25
VirT—FG Kinzer 43
VirT—FG Kinzer 40
VirT—Snell 22 pass from Chapman (Kinzer kick)
Vand—Kosanovich 2 pass from Jones (pass failed)
Vand—Parker 31 pass from Jones (Jones run)
A—27,300

	Van	VirT
First downs	16	14
Rushes-yards	74-176	51-188
Passing yards	96	136
Return yards	00	71
Passes	6-13-1	11-16-0
Punts	6-33	4-31
Fumbles-lost	3-1	3-2
Penalties-yards	3-20	13-70
Time of Possession	30:32	29:28

INDIVIDUAL LEADERS
RUSHING — Vanderbilt, Woods 19-61, Jones 18-60, Crawford 5-18, Newman 2-14, Parker 1-8, B Gaines 3-6, Richardson 7-6, Ms. Johnson 1-3. Virginia Tech, Hunter 18-107, Williams 21-86, Jones 2-15, Everett 1-7, Fox 2-1, Chapman 7-(-27)
PASSING — Vanderbilt, Jones 4-9-0-76, Richardson 1-4-1-20. Virginia Tech, Chapman 11-16-0-136.
RECEIVING — Vanderbilt, Parker 2-64, Mitchell 1-20, Crawford 1-10, Kosanovich 1-2. Virginia Tech, Snell 4-84, Everett 3-27, S. Johnson 2-15, Williams 1-9, Donnelly 1-0.

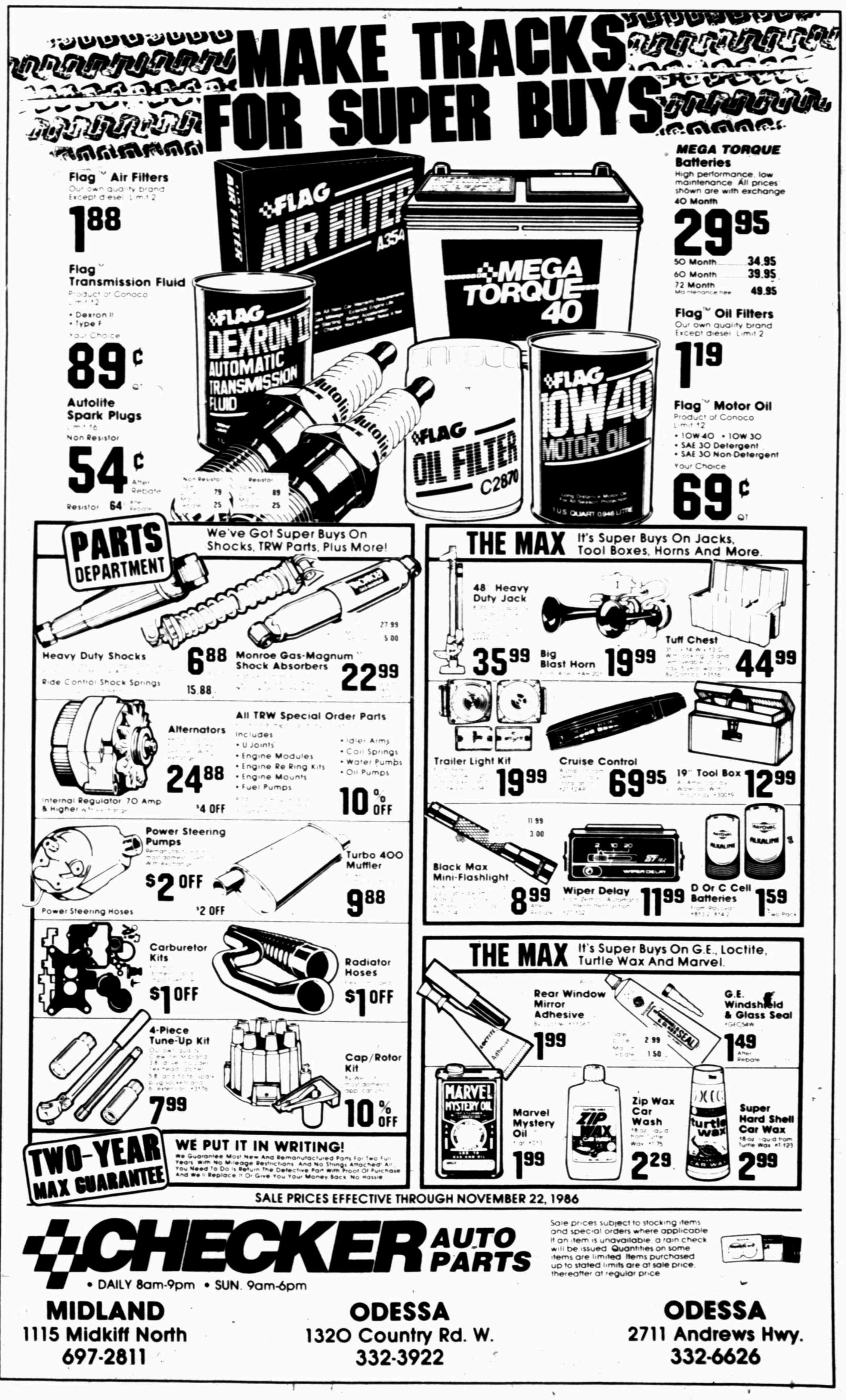
Harvard 0 0 0 10—10
Penn 0 3 14 0—17
Penn—FG Grass 25
Penn—Comizio 5 run (Grass kick)
Penn—Comizio 3 run (Grass kick)
Harv—FG Maretz 28
Harv—Sorbara 17 pass from Yohe (Maretz kick)
A—25,650

	Har	Pen
First downs	15	18
Rushes-yards	46-84	49-234
Passing yards	100	108
Return yards	23	44
Passes	10-21-0	7-15-2
Punts	6-36	4-27
Fumbles-lost	3-2	2-2
Penalties-yards	6-65	5-55
Possession	30:21	29:39

Florida 0 3 0 0— 3
Kentucky 7 0 0 3—10
KY-Higgs 1 run (Worley kick)
FL-FG Dawson 22
KY-FG Worley 34
A—52,160

	Fla	Ky
First downs	9	20
Rushes-yards	25-109	56-179
Passing yards	145	161
Return yards	0	35
Passes	7-24-0	20-23-0
Punts	7-33	5-29
Fumbles-lost	2-2	2-0
Penalties-yards	3-25	5-38
Possession	18:58	41:02

INDIVIDUAL LEADERS
RUSHING — Florida, Gould 10-53, Massey 10-27, A. Williams 3-24. Kentucky, Higgs 27-95, Logan 9-12, G. Baker 4-20.
PASSING — Florida, Bell 7-24-0-145. Kentucky, Ransdell 20-23-0-161.
RECEIVING — Florida, Woulard 2-60, Nattiel 2-34, Massey 2-14. Kentucky, Higgs 6-52, Burbage 4-60, Wheeler 2-20.



Denver will tell story on Chiefs

By DAVE GOLDBERG
AP Football Writer

Nobody's taking the Kansas City Chiefs seriously yet.

The Chiefs, who last made the playoffs in 1971, go into Denver as 8-point underdogs Sunday for what may be their most important game since then. If they win, they tie the Broncos for first place in the AFC West.

Kansas City's problem is that what's worked for them in the standings has worked against their public image — they've played a schedule that wouldn't scare the University of Miami. But Vinny Testaverde would have trouble with the Broncos, even with their inexplicable 6-3 loss to San Diego last week.

The Chiefs aren't bad, particularly with Bill Kenney at quarterback. Their secondary is one of the league's best and the offensive line is only a year or two away from that category.

But you need to be able to run the ball against Denver to keep Rulon Jones, Karl Mecklenburg and friends off your quarterback. Kansas City prefers to plod the ball.

Moreover, whatever incentive the Broncos lacked last week, they'll have in droves this one.

BRONCOS 24-14.

San Francisco (plus 2) at Washington (Monday Night)

Joe Montana got his spring training against the Cards. Now he's ready for the regular season.

49ERS 27-24.

New York Giants (minus 1½) at Minnesota

The Giants have been tempting fate by winning without wide receivers. Fate is due.

VIKINGS, 20-16

Cleveland (plus 6½) at Raiders

Bernie Kosar had the best game of his NFL career against the Dolphins Monday. He won't this week, but he'll keep it close.

RAIDERS 17-12.

New England (minus 2½) at Rams

Can Jim Everett do any worse than zero, which is what the Rams scored at New Orleans last week?

PATRIOTS 16-10.

Dallas (minus 6½) at San Diego

While nobody's been watching them, the Chargers have quietly limited their last four opponents to under 300 yards. So, of course, the offense has gone south.

COWBOYS 24-20.

Chicago (minus 7½) at Atlanta

This was supposed to be comeback week for Jim McMahon. It's not. So maybe ...

BEARS 17-13.

Indianapolis (plus 16½) at New York Jets

Joe Klecko, Russell Carter and Marty Lyons have been added to the injury list. Al Toon has the flu. Can any more woes beset the Jets? Ask the Colts.

JETS, 34-10.

Tampa Bay (minus 3) vs. Green Bay at Milwaukee

The world needs more games like this.

PACKERS 21-17.

OTHER GAMES (Home Team in CAPS)

CINCINNATI (minus 3) 27, Seattle 23

BUFFALO (plus 2) 26, Miami 24

New Orleans (minus 3) 19, ST. LOUIS 14

PHILADELPHIA (minus 4) 21, Detroit 13

PITTSBURGH (minus 4½) 27, Houston 24.

Last Week: 8-6 (spread); 10-4 Straight up.

Season: 72-65-1(spread); 96-42 straight.

Pro Picks

NFL Standings

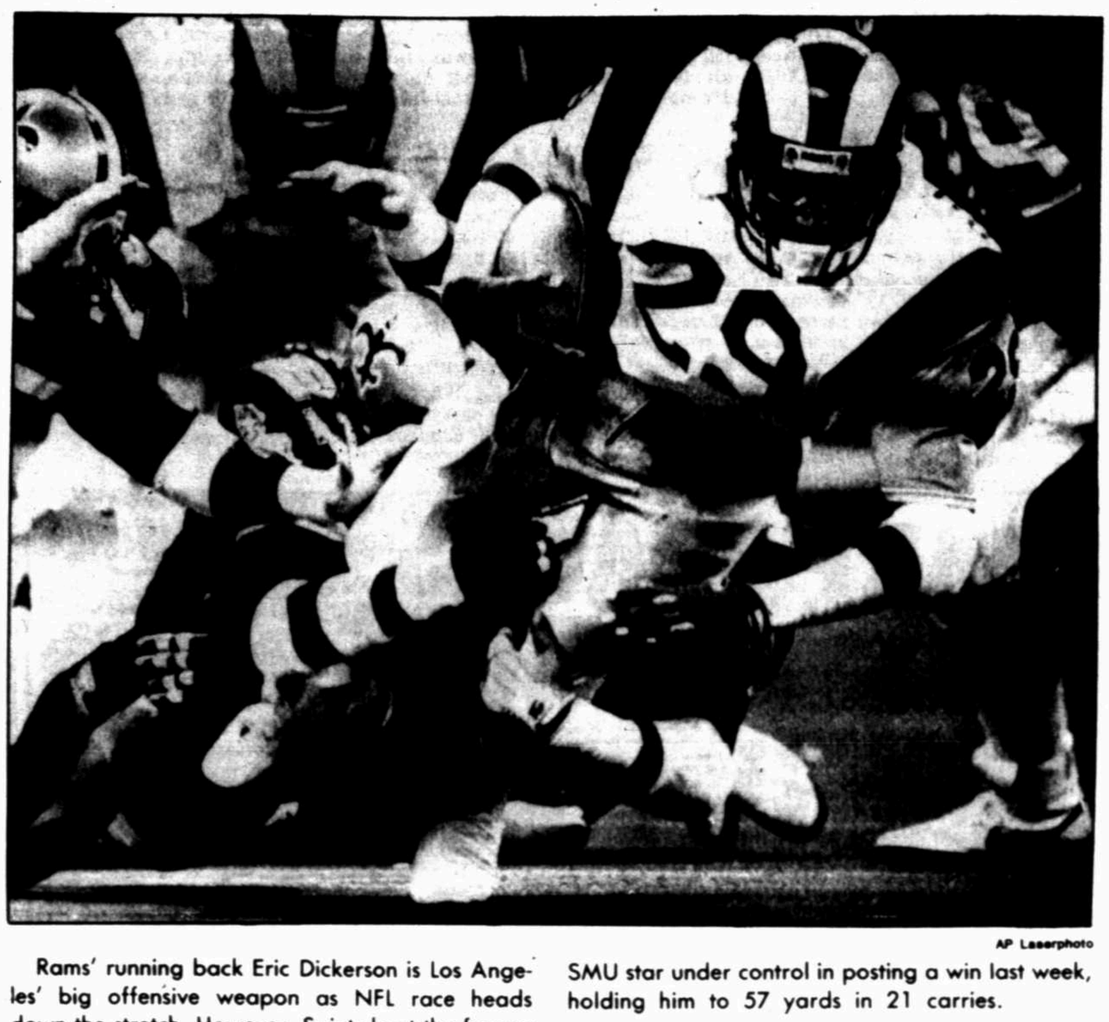
	W	L	T	Pct.	PF	PA
AMERICAN CONFERENCE						
East						
Jets	9	1	0	.900	272	187
NEngland	7	3	0	.700	274	153
Miami	4	6	0	.400	242	266
Buffalo	3	7	0	.300	189	217
Indnpls	0	10	0	.000	111	260
Central						
Cleveland	7	3	0	.700	225	206
Cincinnati	6	4	0	.600	237	271
Pittsburgh	3	7	0	.300	154	211
Houston	2	8	0	.200	184	234
West						
Denver	8	2	0	.800	233	155
Kansas City	7	3	0	.700	232	202
Raiders	6	4	0	.600	191	181
Seattle	5	5	0	.500	192	185
San Diego	2	8	0	.200	198	251
NATIONAL CONFERENCE						
East						
Giants	8	2	0	.800	203	138
Wshngtn	8	2	0	.800	226	190
Dallas	6	4	0	.600	253	168
Phidlphia	3	7	0	.300	145	196
St. Louis	2	8	0	.200	133	247
Central						
Chicago	8	2	0	.800	226	120
Minnesota	6	4	0	.600	236	168
Detroit	3	7	0	.300	150	191
Tampa Bay	2	8	0	.200	164	269
Green Bay	1	9	0	.100	118	265
West						
Rams	7	3	0	.700	164	150
SFrncsco	6	3	1	.650	254	154
Atlanta	5	4	1	.550	198	185
NOrleans	5	5	0	.500	181	160

Sunday's Games
Chicago 23, Tampa Bay 3
Houston 32, Cincinnati 28
New Orleans 6, Los Angeles Rams 0
Minnesota 24, Detroit 10
New England 30, Indianapolis 21
New York Jets 28, Atlanta 14
Buffalo 16, Pittsburgh 12
Kansas City 27, Seattle 7
Washington 16, Green Bay 7
Los Angeles Raiders 17, Dallas 13
San Francisco 43, St. Louis 17
San Diego 9, Denver 3
New York Giants 17, Philadelphia 14

Monday's Game
Cleveland 26, Miami 16

Sunday, Nov. 16
Chicago at Atlanta, noon
Detroit at Philadelphia, noon
Houston at Pittsburgh, noon
Miami at Buffalo, noon
New York Giants at Minnesota, noon
New Orleans at St. Louis, noon
Seattle at Cincinnati, noon
Tampa Bay-Green Bay, Milwaukee, noon
New England at Rams, 3 p.m.
Kansas City at Denver, 3 p.m.
Indianapolis at New York Jets, 3 p.m.
Dallas at San Diego, 3 p.m.
Cleveland at Raiders, 3 p.m.

Monday, Nov. 17
San Francisco at Washington, 8 p.m.



AP Laserphoto

Rams' running back Eric Dickerson is Los Angeles' big offensive weapon as NFL race heads down the stretch. However, Saints kept the former SMU star under control in posting a win last week, holding him to 57 yards in 21 carries.

Wobbly Pokes must win

Dallas out to end 2-game skid

3 P.M.CBS-TV

SAN DIEGO (AP) — Staggered by two straight losses, the Dallas Cowboys face the San Diego Chargers needing a win to stay within striking distance of the NFC East leaders.

"Any game now is awful important," said Dallas Coach Tom Landry, whose Cowboys are 6-4 going into Sunday's game against the 2-8 Chargers.

"If you lose this game, I would think you would have a lot of difficulty winning the division, mainly because New York and Washington are sitting two games ahead," Landry said.

The New York Giants and Washington Redskins are tied for the division lead at 8-2.

In the Chargers, the Cowboys face a team that pulled off one of the season's biggest upsets last week with a 9-3 win over the Denver Broncos. San Diego ended its eight-game losing streak with the victory over the AFC West leaders.

As surprising as the victory was the stingy defense and ball-control offense that the Chargers employed.

"They're different, that's for sure," Landry said of the Chargers, who forced five Denver turnovers while holding the Broncos to 245 yards, a season-low yield by San Diego's defense. In a preseason game, San Diego shut out the Cowboys 20-0.

Al Saunders, San Diego's new head coach, is behind the Chargers' character change.

Since taking over for Don Coryell, who resigned Oct. 29, Saunders has stressed the need for sound, physical defense. He also has employed a more conservative offense to reduce turnovers and maximize the effectiveness of third-string quarterback Tom Flick, who started the last two games in place of the injured Dan Fouts and Mark Herrmann.

"We are a football team in a transitional state," Saunders said. "We're just at a point now where I think the players are starting to believe we can win.

"When you start losing, it becomes an attitude," Saunders added. "When you start winning, it becomes an attitude. Right now we feel like we have to play emotional football, and we can't win as a football team unless we play 60 minutes of intense, emotional football. We've learned that over the last two weeks."

Either Flick or Fouts, who pronounced himself fit after spending about three weeks on the sidelines because of a concussion, will start Sunday's game. Herrmann, who suffered a concussion and neck sprain two weeks ago, will be available in an emergency.

A four-year veteran, Flick had his best passing day as a pro last week, completing 16 of 22 throws for 130 yards in his second career start. Fouts, a six-time All-Pro, has been the Chargers' regular quarterback for more than a decade, but has thrown 19 interceptions in seven games.

The Cowboys, meanwhile, have been undone by penalties and turnovers in consecutive losses to the Giants and Los Angeles Raiders.

"It's not that we haven't been playing good football," Dallas running Herschel Walker said. "We've been making a lot of mistakes that really have killed us. We just have to calm ourselves down and go on playing good football."

In last week's 17-13 loss to the Raiders, Dallas quarterback Steve Pelleur was intercepted five times. Two Dallas touchdowns against the Raiders were nullified by penalities and a third touchdown opportunity was lost when Walker fumbled on the Raiders one-yard line.

In the 17-14 loss to the Giants, a Cowboys' last-ditch drive was aborted by penalties after Pelleur had driven the team to within field-goal range.

A third-year pro, Pelleur is playing for the injured Danny White, who is out for the rest of the season with a broken wrist.

"Pelleur hasn't played very much, but he's had a couple of outstanding games," Saunders said.

Sul Ross Triumphs

SEGUIN, Texas (AP) — Quarterback Luke Lucky threw two touchdown passes in the third quarter as Sul Ross State downed Texas Lutheran 27-3 in the final game of the season for both teams Saturday.

Sul Ross finishes the year at 4-5, while TLC fell to 1-9.

NFL Statistics

NFL Individual Leaders
Through Games of Monday, Nov. 9
AMERICAN FOOTBALL CONFERENCE

Quarterbacks

	ATT	COM	YDS	TD	INT
O'Brien, Jets	278	166	2512	20	6
Eason, N.E.	239	144	1912	12	2
Kosar, Clev.	320	199	2336	10	4
Marino, Mia.	367	211	2841	23	16
Kelly, Buff.	284	174	2200	13	12
Elway, Den.	280	154	2011	13	7
Esiason, Cin.	289	159	2207	14	11
Krieg, Sea.	231	131	1486	10	9
Wilson, Raiders	230	124	1666	12	14
Blackledge, K.C.	169	77	998	8	6

Rushers

	ATT	YDS	AVG	LG	TD
Warner, Sea.	187	831	4.4	31	6
Brooks, Cin.	129	692	5.4	55	4
Winder, Den.	155	600	3.9	31	5
Hector, Jets	149	573	3.8	41	7
Rozier, Hou.	169	534	3.2	18	3
Abercrombie, Pitt.	130	496	3.8	33	1
Allen, Raiders	118	453	3.8	25	3
Jackson, Pitt.	102	415	4.1	31	3
Kinnebrew, Cin.	101	415	4.1	39	5
McCallum, Raiders	103	394	3.8	18	1

Receivers

	NO	YDS	AVG	LG	TD
Toon, Jets	63	899	14.3	62	8
Christensen, Rdrs	59	699	11.8	35	4
Morgan, N.E.	50	901	18.0	44	7
Anderson, S.D.	46	438	9.5	29	6
D.Hill, Hou.	45	780	17.3	81	4
Bouza, Ind.	44	532	12.1	33	4
Collins, N.E.	42	391	9.3	49	4
Clayton, Mia.	41	825	20.1	88	7
Duper, Mia.	41	794	19.4	85	6
Largent, Sea.	40	556	13.9	38	5

Punters

	NO	YARDS	LONG	AVG
Stark, Ind.	45	2098	61	46.6
Roby, Mia.	37	1639	73	44.3
Camarillo, N.E.	49	2125	60	43.4
L.Johnson, Hou.	54	2301	66	42.6
Gossett, Clev.	45	1913	61	42.5
Mojsiejenko, S.D.	49	2087	62	42.2
Newsome, Pitt.	58	2397	64	41.3
Colbert, K.C.	60	2479	56	41.3
Jennings, Jets	57	2291	55	40.2
Guy, Raiders	54	2166	64	40.1

Punt Returners

	NO	YDS	AVG	LG	TD
Edmonds, Sea.	19	234	12.3	44	0
McNeil, Clev.	24	253	10.5	84	1
Fryar, N.E.	27	270	10.0	59	1
Woods, Pitt.	19	184	9.7	41	0
Sohn, Jets	26	237	9.5	27	0
Willhite, Den.	26	246	9.4	20	0
J.Smith, K.C.	20	175	8.8	48	0
Martin, Ind.	14	102	7.3	25	0
Drewrey, Hou.	15	102	6.8	25	0
Walker, Raiders	27	173	6.4	17	0

Kickoff Returners

	NO	YDS	AVG	LG	TD
McNeil, Clev.	29	678	23.4	100	1
Anderson, S.D.	13	300	23.1	36	0
Edmonds, Sea.	25	575	23.0	46	0
Starring, N.E.	18	414	23.0	52	0
McGee, Cin.	31	694	22.4	40	0
Adams, Raiders	15	331	22.1	51	0
Bentley, Ind.	18	395	21.9	37	0
Elder, Pitt.	21	425	20.2	38	0
Pinkett, Hou.	13	263	20.2	48	0
J.Smith, K.C.	19	383	20.2	29	0

Scoring
Touchdowns

	TD	Rush	Rec	Ret	Pts
Walker, Jets	9	0	9	0	54
Toon, Jets	8	0	8	0	48
Winder, Den.	8	5	3	0	48
Anderson, S.D.	7	1	6	0	42
Brooks, Cin.	7	4	3	0	42
Clayton, Mia.	7	0	7	0	42
Hampton, Mia.	7	6	1	0	42
Hector, Jets	7	7	0	0	42
McGee, S.D.	7	7	0	0	42
Morgan, N.E.	7	0	7	0	42

Kicking

	PAT	FG	Lg	Pts
Franklin, N.E.	28-29	24-30	49	100
Bahr, Clev.	24-24	19-23	52	81
Leahy, Jets	33-33	11-14	50	66
Lowery, K.C.	28-28	12-15	47	64
Bahr, Raiders	21-21	14-17	45	63
Breech, Cin.	28-29	11-21	51	61
R.Johnson, Sea.	21-21	13-20	54	60
Zendejas, Hou.	19-20	13-15	48	58
Karlis, Den.	26-29	9-12	51	55
Benirschke, S.D.	22-24	10-14	50	52

NATIONAL FOOTBALL CONFERENCE

Quarterbacks

	ATT	COM	YDS	TD	INT
D.White, Dall.	153	95	1157	12	5
Kramer, Minn.	309	176	2613	21	9
Kemp, S.F.	197	117	1541	11	8
Schroeder, Wash.	308	159	2537	12	7
Hipple, Det.	305	192	1919	9	11
Archer, Atl.	282	145	1983	10	9
Young, T.B.	187	99	1222	3	3
Jaworski, Phil.	245	128	1405	8	6
Simms, Giants	297	158	2049	12	14
Lomax, St.L.	270	144	1552	7	7

Rushers

	ATT	YDS	AVG	LG	TD
Dickerson, Rams	249	1198	4.8	42	7
Morris, Giants	215	991	4.6	52	10
Payton, Chi.	201	877	4.4	41	5
Rogers, Wash.	217	845	3.9	42	13
Riggs, Atl.	224	827	3.7	22	7
Mayes, N.O.	137	679	5.0	34	4
Jones, Det.	167	672	3.8	39	6
Walker, Dall.	114	522	4.6	34	8
D.Nelson, Minn.	128	500	3.9	42	1
Wilder, T.B.	132	494	3.7	45	2

Receivers

	NO	YDS	AVG	LG	TD
Clark, Wash.	53	904	17.1	55	4
Rice, S.F.	49	1030	21.0	66	12
Walker, Dall.	49	563	11.5	69	1
Monk, Wash.	46	715	15.5	69	3
J.Smith, St.L.	44	557	12.7	45	3
Lofton, G.B.	43	551	12.8	38	3
Epps, G.B.	43	516	12.0	47	2
C.Brown, Atl.	42	631	15.0	42	3
Bavaro, Giants	42	596	14.2	38	1
Craig, S.F.	42	326	7.7	42	0
Jones, Det.	42	252	6.0	20	1

Punters

	NO	YARDS	LONG	AVG
Landeta, Giants	54	2423	61	44.9
Hansen, N.O.	53	2326	66	43.9
Cox, Wash.	44	1919	58	43.6
Coleman, Minn.	40	1727	69	43.2
Donnelly, Atl.	44	1899	71	43.2

Oilers, Steelers not what it used to be

Noon, NBC-TV

PITTSBURGH (AP) — They met in the American Conference championship game in 1978 and 1979, but the Pittsburgh Steelers and Houston Oilers will play Sunday with nothing more at stake than last place in the AFC Central Division.

Earl Campbell no longer runs over linebackers for the Oilers, Franco Harris no longer runs out of bounds for the Steelers. Lynn Swann doesn't catch Terry Bradshaw's passes for the Steelers, and quarterback Dan Pastorini doesn't catch heat from Oilers' fans.

"Those were great games, physical games," said Steelers' safety Donnie Shell, recalling the Steelers' 34-5 (1978) and 27-13 (1979) title game victories. "There was some hitting in those games."

Neither team has been much of a hit since. The Steelers have won only one playoff game, the Oilers none since 1979. Neither has been in a Super Bowl.

Good things came to pass last week for the Oilers, 2-8, when they turned quarterback Warren Moon's passing arm loose. But the Oilers traditionally have run into trouble against the Steelers, 3-7, who have won seven of their past eight meetings.

Pittsburgh won 22-16 earlier this season in Houston, an overtime victory that now separates the two teams in the Central Division stand-ings. The Oilers beat the Cincinnati Bengals 33-28 last Sunday to end an eight-game losing streak.

"I like winning better than losing," said Oilers Coach Jerry Glanville. "Your neighbor likes you, your dog doesn't bite you and you can go out in public and not have things thrown at you."

MID-TEX
PARTS & SERVICE
Corner of Missouri & "A" Street
682-5259
OPEN 6:30 A.M.-6:30 P.M.

Winterize Coupon
Flush radiator, add new anti-freeze, pressure test hoses and check belts
WITH THIS COUPON
SAVE $16
YOUR COST $25.00

MICHELIN



Michelin Tires Sell
For Less Than You Think
At Bill Williams Tire Center
MICHELIN® BECAUSE SO MUCH IS RIDING ON YOUR TIRES.



$30
For Size P 175/75 R 14
XWW
WHITEWALL

P185/70R14 XWW WHITEWALL $34
P205/75R15 XBW BLACKWALL $46
P195/75R15 XA4 BLACKWALL $40
P225/75R15 XA4 BLACKWALL $50

BILL WILLIAMS TIRE CENTER
1500 RANKIN HWY.
FREE PICKUP & DELIVERY OF YOUR CAR TO AND FROM YOUR OFFICE
7 AM-6PM, Mon.-Fri. 8 AM-1PM Saturday
682-1671
ASK ABOUT OUR INSTANT CREDIT
VISA MasterCard

Lemieux paces Penguin win

Associated Press

PITTSBURGH — Craig Simpson scored the first of three first-period goals and set up Mario Lemieux's 19th of the season to lead the Pittsburgh Penguins to a 5-2 NHL victory over the Quebec Nordiques Saturday night.

The Penguins scored three times in the first 13:31, beginning with Simpson's fifth of the year at 6:35, to take a lead they never relinquished.

Whalers 6, Oilers 2

HARTFORD, Conn. — Power-play goals by rookie Mike Millar, Kevin Dineen and John Anderson led the Hartford Whalers.

Goalie Mike Liut stopped 30 shots as the Whalers, 7-5-3, clicked on 3 of 8 manpower advantages to defeat the Oilers, 10-8-1, who have lost two straight games and slipped to 3-7 on the road.

Devils 5, Bruins 5, tie

BOSTON — Ray Bourque and Steve Kasper scored third-period goals Saturday night, rallying Boston to a tie with the New Jersey Devils.

The Bruins struck back after Calude Loiselle broke a 3-3 tie with a goal from closeup 16 seconds after the third period faceoff and Mark Johnson made it 5-3 with a goal on a deflected shot just 68 seconds later.

Canadiens 4, Sabres 2

MONTREAL — Guy Carbonneau scored two goals and goaltender Brian Hayward kept an unbeaten streak alive.

Hayward stopped 25 shots to extend his undefeated string to four games, and the Canadiens now are undefeated in five consecutive games at the Forum.



AP Laserphoto

Broken Pass Play

Baylor linebacker Robert Watters watches as pass touches fingers of Rice's Lorenzo Cyphers, who dropped the deep pass in action at Houston Saturday.

Houston Yates rally keeps 5A champs alive

Associated Press

With 45 seconds left in the game, quarterback Kevin Phillips hit wide receiver Danny Moore with a 10-yard touchdown strike to lead the defending 5-A state champion Houston Yates Lions to a 28-25 come-from-behind victory over the Houston Waltrip Rams.

The fifth-ranked Lions roared back from a 14-0 halftime deficit and scored 22 points in the fourth quarter. Phillips led the offense with 328 passing yards, including 151 on six catches by tight end Alan Alonzo Pierce in the Class 5A Region III Bi-District matchup.

Elsewhere Friday night in Class 5A, No. 2 North Mesquite rolled over Dallas Spruce 41-7, No. 4 Converse Judson downed Austin Travis 48-3, unranked Amarillo High knocked off Midland Lee, 14-0. Hurst Bell upset No. 9 Duncanville 24-20 and No. 10 Wichita Falls tumbled Fort Worth Trimble Tech 54-7.

Prep Football

With that win, Wichita Falls advances in the playoffs to meet Irving MacArthur, which took a last-gasp 14-11 victory over Euless Trinity on quarterback Toby Richardson's 3-yard touchdown burst with two seconds left.

No. 1 San Antonio Holmes faced San Antonio Fox Tech Saturday night, and No. 3 Amarillo Palo Duro and No. 6 Dallas Carter also had games to play.

In Class 4A zone playoffs, No. 5 McKinney blasted Boswel 68-14.

Among other 4-A leaders, No. 1 Corsicana leveled Lancaster 41-0 and No. 3 Wichita Falls Hirschi beat Vernon 28-14.

In other 4A zone play, Mikel Jo Fuller's touchdown run vith 1:30 to play secured the Cleburne Yellow Jackets 13-3 upset victory over Everman.

And the Fort Worth Brewer Bears knocked perennial power Brownwood from the playoffs with a 35-21 District 4 victory.

Class 3A power Daingerfield displayed its top-ranked power with a 60-0 trouncing of Mineola in a Bi-District contest in Region II.

No. 4 Cuero beat LaGrange 35-0, but No. 3 Ballinger fell to Iowa Park 27-12, and No. 4 Universal Randolph was defeated by Devine 20-9. Childress toppled No. 5 Littlefield 22-21.

In Class 2A, top-ranked Refugio disgraced Marion 64-0. It was No. 2 Eastland 54, Grandview 14, and third-ranked Shiner 18, Boling 7. No. 4 San Antonio Cole left Junction out in the cold, 50-0, and Goldwaithe, ranked fifth, beat Stamford 30-8.

The upset of the night in 2A was Kerens 31, No. 9 Caddo Mills 22.

Valley View, the No. 1 team in Class A, won by an awesome 62-0 score over Detroit. No. 2 Axtell defeated Wortham 43-0, and No. 3 Munday downed Knox City 21-7.

Mavericks smother Cavaliers

NBA

DALLAS (AP) — Twice in the last week, the Dallas Mavericks have let leads slip away in the fourth quarter, but Saturday, they never gave the Cleveland Cavaliers a chance.

Forward Mark Aguirre scored 17 points in the first quarter and the Mavericks led by 20 after 11 minutes as Dallas skated to an easy 111-96 NBA victory over the Cavaliers.

Dallas Coach Dick Motta, who won his 758th game to move back into third place on the NBA's all-time victory list, said that losing a 14-point lead in the last nine minutes Friday at Denver didn't affect the Mavericks this time.

"We've lost four on the road, all heart-breakers," said Motta. "But this team doesn't stay down for too long. They don't get discouraged. They've learned they have to play hard every night."

"We're more aggressive now," agreed Aguirre, who led all scorers with 25 points. "That's been our goal from day one."

Cleveland Coach Lenny Wilkens said the Cavaliers, who are in the middle of a seven-game, 12-day road trip, are fast wearing out.

"Long road trips make us tired mentally," said Wilkens. "I'm pleased with our overall effort, but we've got to eliminate mistakes."

It was those mistakes that contributed directly to the Dallas victory, as the Cavaliers' 30 turnovers led to 31 points for the Mavericks.

"We are hesitant on our passes. We want to put the ball on the floor, rather than pass it out right away. The guards have to takebetter care of the ball," Wilkens. "I was hoping Dallas would win last night so they woudn't come in here nad."

With Dallas ahead 17-12, Sam Perkins hit a 22-foot shot on an assist from Aguirre, igniting a 17-2 Dallas run.

Two steals by Detlef Scirempf led to layups by Rolando Blackman and Brad Davis that gave the 5-4 Mavericks a 44-20 lead at the end of the first quarter. The 44 points in one quarter tied a club record.

Dallas led 65-45 at halftime. The closest 3-5 Cleveland couldget was 14 points on a basket by rookie John "Hot Rod" Williams that made the score 67-53 with 9:38 left in the third quarter.

But three Cleveland turnovers, including two steals by Dallas guard Derek Harper, pushed Dallas' lead back to 20 points, and the Cavaliers never threatened again.

Rookie guard Ron Harper led the Cavaliers with 22 points.

Suns 116, Spurs 109

SAN ANTONIO — Walter Davis scored 25 points to lead the Phoenix Suns to a 116-109 NBA win over the San Antonio Spurs Saturday night.

Phoenix' Mike Sanders came off the bench to score 17 points as the Suns, 4-5 on the year, won their first road game in six attempts this season.

The Spurs' Mike Mitchel led all scorers with 31 points as San Antonio, 3-6, lost its first home game of the season.

Phoenix entered the third period leading 84-81, but San Antnio came back with quick baskets by Johnny Dawkins and a 3-point goal by Jon Sonvold to tie the game at 86.

The game was tied at 88, 90 and 92 before Phoenix ran off seven points to pull ahead for good.

The Spurs closed to within one, 99-98, with 5:26 remaining. Baskets by Larry Nance, James Edwards and Rafael Addison stretched the lead for the Suns to 105-98. The Spurs could get no closer than three points after that.

Alvin Robertson had a hand in the last 10 points of the second period as San Antonio took a 58-54 lead at the half. He scored eight and passed to Artis Gilmore on a steal.

Robertson had a season-high seven steals.

Knicks 104, Bullets 97

NEW YORK — Six points each by Bill Cartwright and Kenny Walker keyed a 14-1 run by New York in the final period that gave the Knicks to a 104-97 victory over the Washington Bullets.

A jumper by Walker, who scored 18 points, started the late spurt, and Cartwright, who finished with 23, followed with three straight baskets to give the Knicks the lead for good at 98-96 with 1:31 left.

Gerald Wilkins had 22 points for the Knicks. Washington's Jeff Malone led all scorers with 24 points, but none in the final quarter. Dan Roundfield added 21 points and Johnson 17 for the Bullets.

Celtics 118, Pistons 111

PONTIAC, Mich. (AP) — Robert Parish scored 34 points and Larry Bird added 26 to lead the Boston Celtics to a 118-111 victory over the Detroit Pistons.

Adrian Dantley scored a season-high 41 points for Detroit, and Isiah Thomas added 33. Kevin McHale scored 20 points for Boston. Dennis Johnson added 19.

Detroit took its only lead of the game when a Thomas field goal put the Pistons ahead 79-78 with 5:09 left in the third quarter. Detroit center Bill Laimbeer, doubtful because of back spasms, started but was held to six points.

Hawks 109, Nets 90

EAST RUTHERFORD, N.J. — A 14-2 surge by Atlanta, including four points apiece from Randy Wittman and Dominique Wilkins, led the Hawks to their seventh victory in eight games when they topped the New Jersey Nets 109-90.

The victory marked the fifth time in six games that Atlanta has held an opponent to 100 points or less.

Wittman, led the Hawks with 22 points, and Wilkins added 18, seven below his average, while Jon Koncak and Glenn Rivers had 15 apiece. Otis Birdsong, who ended a contract holdout on Tuesday, led New Jersey with 17 points in his first starting assignment. Mike Gminski and Buck Williams added 16 apiece.

BOWLING BEAT



Von Rosenberg's 279 shows way

By RANDY ISENBERG

Jeff Von Rosenberg powered a 279 game and 780 series for three games while bowling in the Wednesday Evening Mixed League at Fairmont Park Lanes to pace all bowlers.

Jr. Perales was the Dellwood leader with a 246, 235, 218 three game set in the Civic Commercial Leage at Dellwood Lanes. Carol King paced all women while bowling in the Starline Mixed League at Dellwood with a 237 game and 648 series.

Mitch Mitchell continues to bowl well, turning in his second consecutive week with a 600 or better in the Alley Cats League. Mitchell rolled a 247 game, 620 series, not quite as good as his 665 last week. Leaguemate Bill Henshaw rolled a 215 game and 611 series, very significant in the fact that this type of bowling demonstrates that practice does improve your bowling — and that being a grandfather does not mean that you can't turn in good scores.

A word about Olympic Bowling and the Texas Games: As a national board member of the Bowling Proprietors Association of America, the current state president and an active member of the Bowling Writers Association, I have been fortunate to witness firsthand the combined efforts of the bowling industry in taking steps to gain bowling Olympic recognition.

As many followers of the sport may already know, bowling will be a demonstration sport in the 1988 games in Seoul, South Korea. Hopefully, by 1992, bowling will have full medal status. Since readers of bowling periodicals have been inormed about some of the steps taken to achieve this long pursued goal, I will fill in the gaps on some fo the porceeding as well as what the future may bring.

First of all, the American Bowling Congress, the Women's International Bowling Congress and the Bowling Proprietors have all worked tirelessly dealing with the many integers of the Olympic committee to putbowling into the Games. Each ently put up a portion of the $1 millionprice tag it takes to bring a new spot into the Olympic arena.

Olympic bowling will both further elevate the sport of bowling which already has tremendous worldwide appeal, but will also furthe elevate the Olympic Games. Olympic bowling has tremendous potential for intercollegiate and interscholastic advancement.

All the organizing groups are banding together to build a Team USA to qualify amateur and recreational participants for the Olympic competition. It is very feasible that by the 1990's, bowling will be generating its own Olympic stars in the same fashion that gymnastics and boxing now do.

In many states, bowling has already become an integral part of the State Games. This year, bowling will become part of the Texas State Games, a program sponsored by the Texas Amateur Athletic Foundation. Qualifying will be conducted in 17 cities including Midland at Dellwood Lanes, between June 15, 1987 and July 15, 1987. A format will be presented soon.

Qualifying for the state games will be conducted only in those bowling centers that are members of the Texas Bowling Centers Association. League scores will count toward in-hous qualifying. Qualifyers fomr the in-house events will advance to the regional tournaments. Fairmont Park and Dellwood will conduct in-house qualifying and Dellwood Lanes has been selected as the Regional site.

Fort Worth is this year's site for the Texas State Games. There will be divisions broken down on the basis of average. The youth and seniors divisions will be handicapped.

Honor Roll

Fairmont Park Lanes: Vern Williams 256-673; Jim Thompson 246-654; George Spencer 240-661; Mike Velasco 256-670; Frank Musgrove 272-673; Dave Griffin 279-668; Greg Howard, 243; Carl Clementson, 250; George Overton 209-616; Gary Wessels 226-612; Jeff Minnick 22-614; Jim Miller 216-596; Gregg Howard 243; Charles Rothwell 224-600;

Fairmont Park Women: Monica Elger 213-577; Barbara Blakeny 227-574; Leah Gerard 201; Jan Wooten 236-652; Elaine King 209-624; Jeannette Darough 553; Ann Hayes 547; Diane Choate 201-542; Debbie Robertson 209; Charlotte Farmer 204-529; Sandy Black 199-540;

Dellwood Lanes: Leo Rodriguez, Jr., 222, 235, 241-698; Dana Shaik 226-663; Dennis Sprague 212-592; Leo Rodriguez 230-631, 241-698; Jr. Perales 237-613, 246-699; Sergio Gonzales 239-595; Pete Zapeda 244-635; Jerry Elger 226-658; George Overton 246-620; Mark Fly 265-620; Tommy Bolin 246-660; Burt Evans 218-624; Terry Hill 229-625; Mike Prince 235-638; Mark Roberson 223-600; Mitch Mitchell 247-620; Bill Henshaw 216-611; Dennis Sprague 246-611;

Dellwood Women: Lynne Cooke 216-589; Quida Davidson 213-563; Marilyn Shepherd 213-584; Vicki Shaw 204-581, 204-581; Frances Groaow 204-532; Terry Manney 216; Carol King 237-648; Theresa Wright 188-546; Peggy Thompson 208-557; Bowl Hospital: Vern Williams 256-673, Jim Thompson 246-654; Frank Musgrove 272-673; Dave Griffin 279-668; Tom Clark 220-623; Carol Cook 208-536; Sherry Warren 187-563; Tommy Van 256-626; Don Warren 618; Dave Griffin 609; Chris Yates 246; Linda Williams 235-628.

50 LEGAL NOTICES

PUBLIC NOTICE

On September 4, 1986 the State Banking Commissioner of Texas, James L. Sexton, declared the Western Bank, Midland, Texas, to be insolvent and subsequently appointed the Federal Deposit Insurance Corporation (FDIC) as Receiver. Notice is hereby given to all persons who may have claims against Western Bank, Midland, Texas, that the same must be presented to the FDIC with legal proof thereof within three (3) months from the date of closing or they may be disallowed. All could be presented in person or mailed to Claims Agent, FDIC, P.O. Box 3848, Midland, Texas 79702.
September 27, 28, 1986
October 5, 12, 19, 26, 1986
November 2, 9, 16, 23, 30, 1986
December 7, 14, 1986

REAL ESTATE FORECLOSURE SALE
Property Owned by B & W Surveying and Mapping, Inc.
LEGAL DESCRIPTION: The South Half (S/2) of Lot 24, Block 2, South 349 Acres Addition, an addition to the City of Midland, Midland County, Texas, according to the map or plat thereof of record in Plat Cabinet C/8, Plat Records of Midland County, Texas.
PLACE: MIDLAND COUNTY COURTHOUSE DATE: December 2, 1986
TIME: 3:00 p.m.
Midland, Texas
TERMS: The real estate will be sold for cash to highest bidder. Sold subject to all taxes due thereon. Title will be conveyed by substitute trustee's deed. For information, contact NELL LUCK, Small Business Administration, 1611 Tenth Street, Suite 200, Lubbock, Texas 79401 · Phone (806) 743-7471.

NOTICE TO GENERAL CONTRACTORS

You are invited to bid on a General Construction Contract for "The Northeast YMCA, Midland, Texas". All bids must be on a lump sum basis; segregated bids will not be accepted.
The Midland Young Men's Christian Association (YMCA) will receive sealed bid proposals until 3:00pm on November 19, 1986, at Central YMCA, 800 North Big Spring, Midland, Texas. At that time bids will be opened in public and read aloud. All Prime Bidders are invited to attend.
Prior to the bid date and time, sealed bids may be sent to the Midland YMCA, c/o Durwood Owen, General Director, 800 North Big Spring, Midland, Texas 79701. Bids received prior to the time of bid opening will be securely kept, unopened. Bids received after the time set for opening will not be considered.
In general, the scope of the project may be described as follows:

Base Bid - A neighborhood branch YMCA of approximately 30,000 sq. ft. and generally including load bearing concrete block masonry, structural steel, concrete floors, precast double "T" units, poured gypsum roof deck, built-up roofing, concrete block interior partitions, interior finishes, air conditioning, electrical work, swimming pool and plumbing, all as shown on proposed Contract Documents dated October 20, 1986.

Add Alternate #1 - Add "shell" space only for an addition of approximately 1,600 sq. ft.

Add Alternate #2 - Add interior build-out in the "shell" space (provided in Alternative #1 above) for storage use.

Add Alternative #3 - Add interior build-out in the "shell" space (provided in Alternative #1 above) for handball courts.

A portion of the funding for this project is from the United States Department of Housing and Urban Development (HUD) which funds are administered by the City of Midland and are subject to federal and city requirements and regulations (such as those commonly known as the David-Bacon and Equal Opportunity Acts) as specifically identified in the contract documents.
November 9, 16, 1986

NOTICE OF ASSIGNMENT OF JUDGMENT

THIS ASSIGNMENT OF JUDGMENT is dated as of the 23nd day of October, 1986, from BORDEN WORSHAM (hereinafter called "Assignor") to MBANK ABILENE, N.A., a national banking association, whose mailing address is P. O. Box 3017, Abilene, Texas 79604 (hereinafter called "Assignee").

WITNESSETH:
WHEREAS, a case is pending in the District Court of Midland County, Texas, 142nd Judicial District, styled W. R. Davis, for himself and on behalf of the class comprised of all sellers of crude oil to the Permian Corporation, Plaintiff vs. The Permian Corporation, Defendant, Cause No. B-2,021; and
WHEREAS, Assignor is one of the Plaintiffs in the case; and
WHEREAS, Assignor is indebted to Assignee as evidenced by one certain Promissory Note dated October 17, 1986, in the principal sum of $40,000.00, payable as provided for therein; and
WHEREAS, Assignor desires to assign his cause of action and the right of recovery in and to said case to Assignee to secure the payment of said Note.
NOW, THEREFORE, know all men by these presents, that for and in consideration of the sum of Ten ($10.00) Dollars and other good and valuable consideration paid to Assignor by Assignee, the receipt and sufficiency of which consideration are hereby acknowledged and confessed, Assignor does hereby sell, transfer, convey, endorse and deliver unto Assignee his proportionate share of the Judgment entered in Cause No. B-29,021, any proceeds therefrom and all other right, title and interest Worsham may have in Cause No. B-29,021.
This Assignment of Judgment is executed by Assignor without recourse and without warranty or representation, express or implied, except Assignor does warrant that he is the owner and holder of all right, title and interest in and to all proceeds of and from the Judgment, together with any and all collateral assignments and security interests securing the Judgment, free of all lawful claim of any person, by, through or under Assignor, but not otherwise.
EXECUTED as of the day, month and year first above written.
BORDEN WORSHAM
November 9, 16, 23, 1986

PUBIC NOTICE FOR BID

Midland County Hospital District is accepting bids for 2 each Automated Hematology Cell Counters.
Specifications may be secured at the Purchasing Office of Midland Memorial Hospital. All bids must be sealed and labeled "Bid #401-110786 Enclosed."
Bids will be accepted until November 20th, 1986 at which time bids will be closed.
ALL BIDS MUST BE RECEIVED IN THE OFFICE OF THE PURCHASING AGENT, BY 5:00 P.M. ON THE CLOSING DATE.
Bid opening will be at 10:00 A.M. in the Department of Hospital Material Services, Office of Purchasing Agent, Midland Memorial Hospital, 2200 West Illinois, Midland, Texas, on November 24th.
Midland County Hospital District reserves the right to reject any and all bids and to wavie formalities.
DEPARTMENT OF HOSPITAL MATERIAL SERVICES
OFFICE OF PURCHASING AGENT
MIDLAND COUNTY HOSPITAL DISTRICT
MIDLAND, TEXAS 79701
November 9, 16, 1986

PUBLIC NOTICE FOR BID

Midland County Hospital District is accepting bids for 2 Each 2-Door Hatchback Cars.
Specifications may be secured at the Purchasing Office of Midland Memorial Hospital. All bids must be sealed and labeled "Bid #402-110786 Enclosed."
Bids will be accepted until November 20th, 1986 at which time bids will be closed.
ALL BIDS MUST BE RECEIVED IN THE OFFICE OF THE PURCHASING AGENT, BY 5:00 P.M. ON THE CLOSING DATE.
Bid opening will be at 10:00 A.M. in the Department of Hospital Material Services, Office of Purchasing Agent, Midland Memorial Hospital, 2200 West Illinois, Midland, Texas, on November 24th.
Midland County Hospital District reserves the right to reject any and all bids and to waive formalities.
DEPARTMENT OF HOSPITAL MATERIAL SERVICES
OFFICE OF PURCHASING AGENT
MIDLAND COUNTY HOSPITAL DISTRICT
MIDLAND, TEXAS 79701
November 9, 16, 1986

PUBLIC NOTICE FOR BID

Midland County Hospital District is accepting bids for an Automated Microbiology Identification System.
Specifications may be secured at the Purchasing Office of Midland Memorial Hospital. All bids must be sealed and labeled "Bid #403-110786 Enclosed."
Bids will be accepted until November 20th, 1986 at which time bids will be closed.
ALL BIDS MUST BE RECEIVED IN THE OFFICE OF THE PURCHASING AGENT, BY 5:00 P.M. ON THE CLOSING DATE.
Bid opening will be at 10:00 A.M. in the Department of Hospital Material Services, Office of Purchasing Agent, Midland Memorial Hospital, 2200 West Illinois, Midland, Texas, on November, 24th.
Midland County Hospital District reserves the right to reject any and all bids and to waive formalities.
DEPARTMENT OF HOSPITAL MATERIAL SERVICES
MIDLAND COUNTY HOSPITAL DISTRICT
MIDLAND, TEXAS 79701
November 9, 16, 1986

NOTICE TO BIDDERS

The Board of Trustees of the Midland Independent School District, Midland, Texas, is requesting bids on Lockers.
Bid specifications and regulations may be secured from the Director of Purchasing, 807 South Marion, Midland, Texas. Phone 684-6228.

NOTICE TO BIDDERS

The Board of Trustees of the Midland Independent School District, Midland, Texas, is requesting bids on Science Equipment.
Bid specifications and regulations may be secured from the Director of Purchasing, 807 South Marion, Midland, Texas. Phone 683-6228.

The City Council of the City of Midland, Texas, will hold a public hearing at 11:10 a.m., Tuesday, November 25, 1986 in the Council Chambers, City Hall, on a request by John Franz for a Temporary Land Use Permit for the sale of Christmas trees on Lot 6, Block 1-A, Midliff Plaza Addition, Section 10, City of Midland, Midland County, Texas.
(Located at the southeast corner of the intersection of Plaza Drive and N. Midliff Road)
CITY OF MIDLAND
B.C. CLANTON
CITY SECRETARY
November 16, 1986

NOTICE OF ABANDONED MOTOR VEHICLES

According to the records of the City of Midland Police Department, the following abandoned vehicles have been impounded by the Midland Police Department:

1954 Chevy 2dr Green B54K039192
1977 Honda MC Red/Silver MR175-2100335
1963 Dodge PU White 128126400
1972 Chevy 4dr Gold 1M69R2B280821
1975 Olds 2dr White/Green 3J57K5K133381
1975 Toyota 2dr Green MX12002071
1978 Ford 4dr Red BP63H139957
1965 Chev PU White/Red C15455186538
1971 VW 2dr Yellow 1112326792
1971 Subaru 4dr White A14L700062
Rosco Hot Oiler on Trailer 5232
Chrysler Boat/Motor on Homemade trailer CB6287890674

These vehicles are being stored at the Police Department Impound Lot located at 1603 Orchard Lane.
If you wish to reclaim these vehicles you have twenty (20) days from this date in which to do so, by contacting the Midland Police Department Traffic Division, and paying all charges resulting from the impoundment of the vehicle. Failure to exercise your rights to reclaim this vehicle within the time provided shall be deemed a waiver of all rights, title, and interest in the vehicle and your consent to sale of the vehicle at a public auction.
Sid Corley
Interim Chief of Police
Midland Police Deparment
November 16, 1986

NOTICE TO PUBLIC OF REQUEST FOR RELEASE OF FUNDS

City of Midland
300 N. Loraine P.O. Box 1152
Midland, Texas 79702

TO ALL INTERESTED AGENCIES, GROUPS AND PERSONS

On or about November 25, 1986 the above named City of Midland will request the U.S. Department of Housing and Urban Development to release Federal Funds under Title I of the Housing & Community Development Act of 1974 (PL 93-383) for the following project:

Code Enforcement, Recreation and Rehabilitation
Upgrade Quality of Parks, Homes, Foster Care and Neighborhoods.
Midland, Midland, Texas
$201,000

An Environmental Review Record respecting the within project has been made by the City of Midland which documents the environmental review of the project. This Environmental Review Record is on file at the above address and is available for public examination and copying upon request.
The city of Midland will undertake the project described above with Block Grant funds from the U. S. Department of Housing and Urban Development (HUD) under Title I of the Housing and Community Development Act of 1974. City of Midland is certifying to HUD that City of Midland and Carroll M. Thomas, in his official capacity as Mayor, consent to accept the jurisdiction of the Federal courts if an action is brought to enforce responsibilities in relation to environmental reviews, decisionmaking and action; and that these responsibilities have been satisfied. The legal effect of the certification is that upon its approval, the City of Midland may use the Block Grant funds, and HUD will have satisfied its responsibilities under the National Environmental Policy Act of 1969. HUD will accept an objection to its approval of the release of funds and acceptance of the certification only if it is on one of the following bases: (a) that the certification was not in fact executed by the chief executive officer or other officer of applicant approved by HUD; or (b) that applicant's environmental review record for the project indicates omission of a required decision, finding, or step applicable to the project in the environmental review process. Objections must be prepared and submitted in accordance with the required procedure (24 CFR Part 58), and may be addressed to Department of Housing and Urban Development, Community and Planning Division, P.O. Box 2907, Ft. Worth, Texas 76113. Objections to the release of funds on bases other than those stated above will not be considered by HUD. No objection received after December 11, 1986, will be considered by HUD.
Carroll M. Thomas, Mayor
300 N. Loraine P.O. Box 1152
Midland, Texas 79702
November 16, 1986

105 HAPPY ADS

FOR a very special birthday suprise wish someone happy birthday on TV DUSK 2 DAWN. Call 563-2222

115 ANNOUNCEMENTS

Reading the Classifieds can brighten any day! You'll be amazed at the variety of goods to be found there. Worth the look!
Call
682-6222

115 ANNOUNCEMENTS

115 ANNOUNCEMENTS

THANKSGIVING
Classified Advertising
DEADLINES
DISPLAY ADS

DATE PUBLISHED		DEADLINE	
Monday	Nov. 24	Friday	Nov. 21
Tuesday	Nov. 25	Friday	Nov. 21
Wednesday	Nov. 26	Monday	Nov. 24
Thursday	Nov. 27	Tuesday	Nov. 25
THANKSGIVING DAY			
Friday	Nov. 26	Tuesday	Nov. 25
Saturday	Nov. 29	Wednesday	Nov. 26
Sunday	Nov. 30	Wednesday	Nov. 26
Monday	Dec. 1	Friday	Nov. 28
Tuesday	Dec. 2	Friday	Nov. 28

SYSTEM ADS

The only changes will be:

Thursday	Nov. 27	5 P.M. Wednesday	Nov. 26
Friday	Nov. 28	6 P.M. Wednesday	Nov. 26

FOR ANY ASSISTANCE
CONTACT THE ADVERTISING DEPARTMENT
PHONE: 682-6222
The Midland Reporter-Telegram

CLASSIFIED ADVERTISING

Midland's People To People Market Place

CLASSIFIED OFFICE HOURS: Mon.-Fr. 8 a.m.-6 p.m.
Sat. 8-10 a.m.

To Place your Fast Acting Result Getting Ad
CALL
682-6222

Please check your ad the first day it appears. The Reporter-Telegram is responsible only for the first day for error that nullifies the value of the ad

DEADLINES

COPY CHANGES	WORD AND SPACE ADS DISPLAY ADS	DISPLAY ADS
6 P.M. day prior to publication EXCEPT 5 P.M. Fri. for Sat. 6 P.M. Fri. for Sun. 10 A.M. Sat. for Mon.	for following day. EXCEPT 5 P.M. Fri. for Sat. 6 P.M. Fri. for Sun.	4 P.M. Mon. for Wed. 4 P.M. Tue. for Thur. 4 P.M. Wed. for Fri. 4 P.M. Thurs. for Sun. and Mon. 4 P.M. Fri. for Tues.

SAME DEADLINES APPLY FOR CANCELLATIONS

100 Notices
50 Legal Notices
105 Happy Ads
110 Lodge Notices
115 Announcements
120 Public Notices
130 Personals
140 Card of Thanks
150 Lost & Found
160 Money Loans Wanted
170 Schools-Instruction

200 Employment
210 General Help Wanted
220 Sales Help Wanted
230 Situations Wanted
240 Child Care
250 Business Opportunities

300 Transportation
300 Automobile-Domestic
310 Automobiles-Imports
320 Trucks & Vans
330 4-Wheel Drive Vehicles
340 Motorcycles
350 Recreational Vehicles
360 Boats & Motors
370 Airplanes
380 Auto Services
390 Auto Parts & Access.

400-500 Merchandise
400 Auctions
405 Garage/Yard Sales
410 Miscellaneous
415 Miscellaneous-Wanted
420 Good Things To Eat
430 Household goods
440 Firewood
450 Sporting Goods
460 Antiques & Art
470 Crafts & Supplies
480 Cameras & Supplies
485 Radios, Stereo, & TV
490 Computers & Access.
495 For Free
500 Pet & Supplies
505 Livestock-Poultry
510 Office Supplies
520 Store, Shop, Cafe Equipment
530 Air Conditioning and Heating
540 Building Materials
550 Portable Buildings
560 Machinery and Tools
570 Oilfield Supplies
580 Farm Equipment

NOTICE
Please check your ad the first day it appears. The Reporter-Telegram is responsible only for the first day for an error that nullifies the value of the ad.

600 Rentals
600 Rooms for Rent
603 Roommates Wanted
605 Apartments Furnished
610 Apartments Unfurnished
615 Apartments Furnished & Unfurnished
620 Houses Furnished
625 Houses Unfurnished
630 Houses Furnished & Unfurnished
635 Condos and Townhouses Furnished
640 Condos and Townhouses Unfurnished
645 Condos and Townhouses Furn. & Unfurn.
650 Mobile Homes-Furnished
655 Mobile Homes-Furn. & Unfurn.
660 Mobile Home Spaces for Rent
665 Business Property, Offices for Rent
670 Warehouses and Storage for Rent
675 Recreational and Resort Rentals
680 Out of Town Rentals
685 Hunting Leases
690 Oil and Gas Leases

700 Real Estate
700 Manufactured Homes
710 Open Houses
720 Homes for Sale
730 Suburban Property
740 Out of Town Property
750 Lots and Acreage
760 Farms & Ranches
770 Resort Property
780 Business Property
790 Investment Property

50 LEGAL NOTICES

THE STATE OF TEXAS

TO: The Unknown Heirs of J. E. MCDONALD, Deceased, Defendants in the cause herein described.

YOU AND EACH OF YOU, ARE HEREBY COMMANDED to appear and answer before the County Court in Midland, Midland County, Texas, at or before 10 o'clock a.m. on the first Monday after the expiration of 42 days from the date of issuance hereof, being at or before 10 o'clock a.m. on Monday, the 15th day of December, 1986, then there to answer the petition of Chessie S. McDonald in Cause Number 8348, styled In Re Estate of J.E. MCDONALD, Deceased, in which Chessie S. McDonald is applicant and the unknown heirs of J.E. MCDONALD are defendants. The said petition, filed October 30, 1986, discloses that the nature of said suit is as follows:

applicant has instituted this proceeding to declare hairship in the estate of J. E. MCDONALD, deceased.

If this citation is not served within 90 days after date of its issuance, it shall be returned unserved.

ISSUED AND GIVEN UNDER MY HAND AND THE SEAL OF SAID COURT on this the 30th day of October, 1986, at Midland, Midland County, Texas.

ROSENELLE CHERRY
CLERK OF THE COUNTY COURT
MIDLAND COUNTY, TEXAS
BY: Ruth Moore
DEPUTY
November 2, 9, 16, 23, 1986

115 ANNOUNCEMENTS

110 LODGE NOTICES

The Midland Shrine Club, 2019 Trade Drive. Stated meeting Friday, November 21, 1986. Covered dish dinner 7:00pm. Business meeting 8:00. All nobles and their ladies invited. Max Domino, President, Ron Yeager, Secretary.

Midland Lodge No. 623 A.F.& A.M., 1600 W. Wall, 682-3292. Meetings 2nd & 4th Thurs. 7:30pm. Floor class each Mon. 7:30pm. B.G. Reddin W.M. R.G. Kiker Sec.

DAYLIGHT LODGE Midland Centennial Lodge U. D. A. F. & A. M., 1000 Upland St., 694-3293. Stated meetings first and third Saturday of each month. 8:30 A.M. Breakfast served 7:30 A.M. Official visit. DD.GM. October 4th. W.H. Bowen, W. M., H.S. Elliot Secretary.

YORK RITE BODIES Keystone Chapter No. 172 RAM, Keystone Council 112 1st Tuesday, 7:30pm. Midland Commandry No. 84 1st Thursday. Meetings at 7:30pm.

110 LODGE NOTICES

Acacia Lodge No. 1414 A.F. & A.M., 1000 Upland St. Regular stated meetings every 2nd & 4th Tues. 7:30 pm. Floor School Mondays 7:00 pm. Joe Agan W. M. Max Domino Secy.

120 PUBLIC NOTICES

OVER $12 million of commercial and residential real estate for sale at FDIC auction December 9. See ad in today's Business section. Call 1-800-222-5132 for free brochure and information.

130 PERSONALS

MARY Kay Cosmetics. Call Helen Maier, 694-7354.

LOOKING for the perfect gift for your boss or husband on that special occasion? Send a Bellygram or Hulagram! 699-0885.

MARY KAY COSMETICS
Sybil Wallace 684-5464
Debbie Maxson Lawrence 683-0040

BOOK your holiday partys now! Space available. Call for details 697-3131. F.O.E. #2982. Accommodations for 600 people or more!

The West Texas Chapter of AIRLIFE LINE of TEXAS, Inc. flys emergency medical missions transporting blood, tissue, donor organs for transplant patients, doctors and technicians at no charge or cost to the public. For information call Odessa 333-2800.

115 ANNOUNCEMENTS

130 PERSONALS

HERBAL Products, weight control, better health. Ask about phase II, Financial Opportunities. Call 694-6896 or 367-6173

FIRST time in Midland: Tender Loving Care Dating Service. Need a friend? Small cost, guaranteed results. $15 per year membership. Unlimited contacts, ladies free for the first 60 days. Snapshot and letter explaining likes and dislikes, etc. Box 80155, Midland, Texas 79709.

FIRST time in Midland, Tender Loving Care Dating Service. Need a friend? Small cost, guaranteed results. $15 per year membership. Unlimited contacts, ladies free for the first 60 days. Snapshot and letter explaining likes and dislikes, etc. Box 80155, Midland, Texas 79709.

Relief for asthmatics through accupressure reflexology. Information on diet. Drugless pain reliever. 697-3700

NEED 100 OVERWEIGHT PEOPLE TO TRY OUR HERBAL WEIGHT CONTROL PROGRAM. NO DRUGS, NO EXERCISE. 100% GUARANTEED. CALL 685-1423.

BAD CREDIT A PROBLEM?
We do legal credit cleanup. Professional & Confidential. Reasonable rates.
Call 687-0222

130 PERSONALS

DRINKING problem in your life? Call Midland Council on Alcoholism, 682-4721. 24 hour service.

West Texas Fund Raising Company wants to help your non-profit organization (Church Youth Groups, Boy Scouts, school organizations, etc.) raise money. 5 years experience in fund raising with quality meat items. Call Silver Creek Trading Company, 915-942-0234.

$100 Reward! Man's class ring, blue stone, cross, Robert E. Lee, Charles. Lost at Fuddrucker's. 699-4157.

MIQUEL'S Mexican Restaurant now open at 510 E. Illinois. We deliver. Call 684-9223.

!! CREATE !!
&
DECORATE
★★★★★★★
RHINESTONES
&
NAILHEADS
★★★★★★★
DENIM WEAR
★★★★★★★
!! CLOTHING UPDATE !!
697-4728

PREVENT costly mistakes and solve tough decorating problems with affordable, in-home professional advice and help. No purchase required. $25/hour. Christine Reddy Designs 682-2469.

25% TO 40% OFF ALL HERBAL WEIGHT CONTROL PRODUCTS WHILE SUPPLIES LAST! CALL 685-1423 NOW!

150 LOST & FOUND

LOST! Black Rabbit. 699-5539

LOST. Black and white 1 year old Spaniel. She was last seen about three weeks ago in the vicinity of South FM-1788. 563-9154 after 5pm.

LOST: black and tan female Dachshund, three years old, wearing black flea collar, near Illinois and Midland Dr. 697-5353.

REWARD!!
LOST: small black cat with green eyes, no collar. Light white stripes on stomach. Barely visible small scar on nose.
Answers to "Rascal".
Vicinity of Midland Elms Apartments (McDonald Street and Andrews Highway).
Please call 689-6540 anytime.

FOUND: Setter, black and white, male, neutered, approximately six months old. Found vicinity 1800 block Goliad. Animal Control 683-2941.

REWARD for information /return of our male Alaskan Malamute /Husky Black and white, 50 pounds. Wearing red collar with tags when lost near Museum of Southwest. November 6th. Call Art 682-3340 or 683-7607

LOST! Men's MHS of 1987 ring. Red stone, initials JJM on inside. Lost, vicinity of stadium/ high school, last of October. Call 686-0247 after 5pm.

LOST: white, shorthaired, female cat, blue collar and tags, near Midkiff and Wadley area. 689-8277

150 LOST & FOUND

REWARD $100: lost male Siamese cat, vicinity of Wyderwood Estates (Neely and Midland Dr.) Call 694-2480.

LOST from College and N street, gray and white, 8 year old, sentered male cat. Has tags on Turquoise collar. Answers to Ruddy. 685-3914.

LOST. Neely - Garfield area. Male Schnauzer, orange collar, answers to Puddin. Call 682-4908 after 3pm.

LOST: Black male cat with gold eyes, red collar, red heart tag in vicinity of 2300 block of Terrace. Call 683-6461 EXT. 405, Tana. 683-4739. Reward!

LOST: male blonde Lab mix; a small black and silver female Shepherd. Please call Terri, work 699-7714 or home 697-7417

FOUND: near Elm Grove Mobile Home Park: male Golden Retriever puppy. Please call 681-5460.

160 MONEY LOANS WANTED

TOP $dollars$ for diamonds, old gold, estate pieces, strictly confidential. Call 699-5167

CASH paid for 1st and 2nd lien real estate notes, trust deeds or mortgages call 915-368-7402 for fast quote.

NOW Buying: Diamonds, Rolexes, Old Gold, Silver, Coins, Silver Flatware Top prices. Williams Jewelry Exchange. In the Atrium, San Miguel Square 694-7127

$10,000 CASH LOAN No credit or employment needed. 24 Hrs. Call 1-(619) 273-7938

170 SCHOOLS-INSTRUCTIONS

PERMIAN BASIN HIGH SCHOOL
- Private Instruction
- Grades 7-12
- Regular School Semesters
- General and College Preparatory
- Tutoring Available

Enrollment Information
(915)683-4448

SPANISH, French, German, Russian, GED, Reading, or other lessons. $5-$10 an hour. 1 hour a week. Call David 682-2849

PRIVATE art lessons, ages 6-18, classes limited to 6 students each. Call Genny 697-0419

HAS economics got you in a depression? Economics tutoring available for Midland College students. Call 683-6719

205 EMPLOYMENT SERVICES

NEED MAJOR MEDICAL INSURANCE WHILE YOU'RE BETWEEN JOBS? WE WRITE SHORT TERM MEDICAL FOR 30 TO 180 DAYS. CALL LARRY CRAWFORD, MIDLAND INSURANCE. 686-8627

205 EMPLOYMENT SERVICES

3000 Government Jobs List. $16,040 - $59,230/ year. Now Hiring. Fee for Directory. Call 1-805-687-6000, Ext. 9104

GOVERNMENT jobs. $16,040 - $59,230 /year. Now hiring. Call 805-687-6000 Ext. R-9104 for current federal list.

GOVERNMENT jobs. $16,040 - $59,230 /year. Now hiring. Call 805-687-6000 Ext. R-9104 for current federal list.

210 General Help Wanted

DELIVERY person needed. Must have own transportation. Pay is good. Call 687-0860

AVON CHRISTMAS FOR PRODUCTS OF FRAGRANCE AND BEAUTY. A CAREER FOR LIFE. CALL: CAROL 699-2419

MEDICAL ASSISTANT
Needed for surgeon's office. Both front and back office skills required. Colonoscopy experience and insurance billing a plus. Monday through Friday, 8:30 to 5:30. Send typed resume to:
BOX G 11
c/o The Midland Reporter-Telegram,
P.O. Box 1650, Midland, Texas 79702

TRUCK Drivers. 18 wheeler, long haul OTR. Minimum two years experience, minimum 25 years age. Call San Antonio (512) 653-6443



GET ATTENTION!

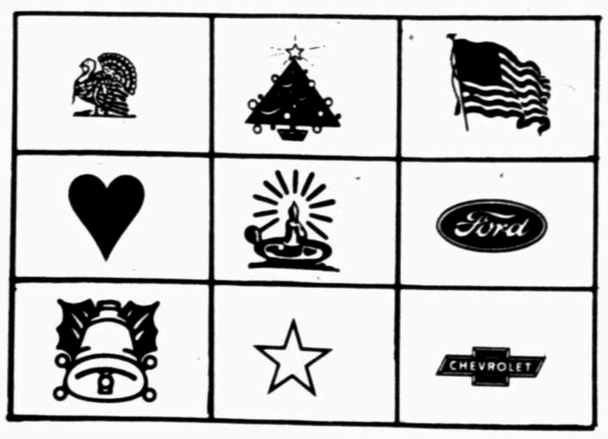
Add a "graphic grabber" to your classified ad!

Make your ad stand out in the crowd! Increase its readership! Get results with one of these new symbols!

We offer seasonal symbols plus our regular selection of fantastic "***Graphic Grabbers***" for your use! This month choose from any of these small, but smart, art symbols. Available in various sizes.

"***Graphic Grabbers***" cost so little and add so much!
Act Today!

It's ***Smart*** to use ***Art!***
And Inexpensive, too!



Call today for more details.

682-6222

CLASSIFIED ADVERTISING DEPARTMENT

The Midland Reporter-Telegram

WHO'S WHO FOR SERVICE



Air Conditioning Service

LIPPES Air Conditioning, Heating, Refrigeration. Service all makes and models. 24 hour service. LICENSED AND INSURED! 689-7183.

JETER'S SERVICE FIRST. Commercial, Residential. Lennox Air Conditioning. Installation & Service. 563-0104.

Auto Repair

R & W Paint and Repair. Estimates are free. Call 684-7082 after 6pm Monday through Saturday.

QUALITY mechanic work done on weekends, cheap! Call 699-0689 after 6 weekdays.

Beauty And Health

PRE- Holiday special. Sculptured glass nails $40. Manicures $8. Pedicures $20. Call Fonda at Family Hair Care at Dellwood Mall 689-8846.

Bookkeeping & Taxes

BOOKKEEPING and secretarial services for individuals and corporations. 18 years experience in oil and gas business - reasonable rates. 683-2966 after 6:00.

ACCOUNTANT Twenty eight years experience seeking new accounts to manage. 694-3468 or 685-3048.

BILL Green Accounting Services. Income taxes and bookkeeping for individuals or corporations. 697-3751.

QUALITY accounting services. Computerized. 915-694-7566. Robert W. Scroggins, CPA.

BOOKKEEPING and Income Tax Services, reasonable rates. Available seven days a week. Terry Evans, CPA 697-6489.

Carpet Install. & Cleaning

CARPET, vinyl, and tile installed or repaired. Reasonable prices. Call Bill 684-7308

CARPET repairs, $25. Carpet and vinyl installation. Experienced at reasonable prices. All work guaranteed. Call 682-2754.

Clock and Watch Repair

EXPERT
WATCH REPAIR
45 YEARS EXPERIENCE
"Batteries installed while you wait"
BUDDY'S WATCH REPAIR
#9 DELLWOOD MALL 697-5709

EXPERT ANTIQUE & OTHER CLOCK REPAIR: At Dellwood Mall by Hoang (Joe) Luu at The Right Time. 697-0540.

ANTIQUE
POCKET WATCHES
CLEANED-REPAIRED-RESTORED
45 YEARS EXPERIENCE
BUDDY'S WATCH REPAIR
#9 DELLWOOD MALL 697-5709

Concrete Work

FOR Your Concrete and Asphalt needs call Webster Construction. We specialize in patios, driveways, parking lots, curbs. Also pot hole patching, striping and sealing. 686-8780.

Y'ALL Need Stucco, brick, concrete, framing. No job too small! Insured and bonded. 683-7859 Freddie.

SOUTHWEST Concrete: Sidewalks, driveways and patios. Best quality work at reasonable rates. Bonded and insured. Call anytime. 684-8415.

ALL Types of Concrete work. Twenty years experience in the Midland area. Call 686-8879, 682-1175 estimates.

28 years quality work in Midland. Most reasonable prices. All types concrete cool deck. 683-7068

Dirt Work

DUMP Truck and Tractor: Top soil and Field Dirt, Leveling, Discing and Shredding. Call 694-4632.

DOZER and maintainer, grubing, ribbing, fire guards, right- of- ways. All types of dirt work, small and large tracts. Call 682-0366.

WILL do any kind of dirt work and haul caliche. Deliver field dirt and pick up trash, grubbing and raking. Roy Rogers. 682-7843 or 682-7548

BL backhoe, dozer, dump trucks, topsoil, caliche, lots, alleys, discing, shredding, septic systems. 687-4876.

Electric Service

ELECTRICAL work wanted. No job too small. Ceiling fans. Most reasonable rates in town. 699-4790.

KREGER Electric Company. Licensed, bonded, insured. Ceiling fans, lights, plugs added, additions, commercial, residential. 684-4836.

Fireplace Service

SIR Giles Chimney Sweep. Free inspections. 561-9616 anytime.

Fences

GENERAL repair. Wood - chain link fence repair - painting. Free estimates. 685-1412, 7am till ?, Midland.

"J.P. CONSTRUCTION" Large and small home repairs. Fencing and remodeling. All work guaranteed. 697-4658.

LABRO Rodriquez. Qualified for all fencing and repairs. 30 years experience. Free estimates. 682-4015, 1309 E. Jax.

GLOVER Fence: Free estimates, fence repair, Cedar-Spruce, chain link and barbed wire. 683-2319. 1210 East Chestnut.

Furniture Refinishing

DIP 'n Strip. Professional/ Furniture stripping and refinishing. Pick up and delivery Service. 3305 Metro Drive 561-8281

ED'S Furniture Refinishing. In Home touchups. Free Estimates and Delivery. Refinished Antiques for sale. 685-3886.

Hauling

LOTS cleaned off, trash hauling, fill dirt, topsoil, dump truck service. J. Lee. Phone 683-1058.

WILL haul just about anything at $50 a truckload. Call and ask for Norman, 697-4228.

Home Repairs, Remodeling

ALL type remodeling, add-ons, garage conversions, fireplaces, roofing, vinyl siding, storm doors and windows, free estimates. Financing available. A&H Builders & Remodeling. 687-5168 or 682-1310.

If You haven't fixed all those little fixin's that you've been fixin' to fix, give me a call, I'll fix them for you! Complete home remodeling. Freddie 683-7859 Insured and bonded.

Replace Those Old Garage Doors and Electric Openers. Special Prices On Some Models.

Repair Work Also
FREE ESTIMATES
HOLLYWOOD DOOR CO.
1502 Loop 250
694-6711

HOMEOWNERS Contractor. Additions, fences, painting, roofing, storage buildings, all types repair work. Call Lonnie, 694-3226.

DON'S Home Repair. Painting, vinyl floor covering, dry wall, acoustic ceilings, ceramic tile, carpentry. Free estimates. Call 684-4608.

HOME Repairs Service: For all those small repairs around your home or office: Carpentry, plumbing, glass, electrical. Call Rick 694-2047 or 683-2966.

COMPLETE remodeling and repair, additions, patios, doors, etc. Guaranteed quality work. References. Call Jerry, 683-5836.

TROY Hunt cabinets and remodeling. Roofing, tile work, storm windows and doors. Fireplaces, free estimates. Financing available. 697-7115.

HANDYMAN Services: all types remodeling (texture, all types drywall), painting, general repairs. Local references. 683-1685.

FORMICA counter tops, vinyl floors, hardwood floors. Your materials or mine. Quality workmanship. Howard 694-4044.

COMPLETE building service, fences, doors, windows, roof vents, remodeling, add one, roofing, painting, tile, formica, beautiful steel patio covers and carports. Free planning service. Free estimates. Bonded and guaranteed. 694-9713.

JOHNNY'S Home Improvement and Repair Shop: Welcome small jobs. Painting, ceramic tile and carpetry. Call 563-1517.

Home Repairs, Remodeling

✓J & J'S HONEY-DO SERVICES✓

Are "Honey Do's keeping you" from Golf, fishing, softball or other recreation. Call

✓J & J'S HONEY-DO SERVICES✓
683-1933 or 682-5525
Household Repair-Reasonable Rates!

CEILING repairs, sheet rock, blown acoustics, texture painting, paperhanging ceramic tile, formica, carpentry, roofing, carpeting. 682-7711

Need your home painted at a reasonable price? Call Ronnie or Karen, 697-7664. Free estimates.

RENT-A-HUBBY. Handyman for general household repairs at reasonable prices. Electrical, small appliances, plumbing, etc. Free estimates and advice. 697-1279.

repairs, touch-ups. And total remodeling. Ribera Remodeling 563-8832

MINOR or major home repair service. Also concrete work and roof repair 683-7841, 561-4163, 683-6779

CERAMIC tile installation. All types & repairs. 25 years experience. 697-8811 Boze Tile Company

Ironing

IRONING done in my home. Will also do mending. Call 683-9272

Janitorial Service

RELIABLE maid service: references, no job too big or too small! Call Barbara 694-7150.

MAID Service for homes or apartments. Move outs, clean ups. Reasonable. Excellent work. Call 694-8393.

YOU can depend on Reliable Cleaning Service to care for your home weekly, bi-weekly or monthly. References. Call 697-1545.

CHRISTIAN'S Cleaning Service. Homes, offices, apartments, move-outs. Reasonable rates. Call Cheryl at 685-3516.

HELP for the Holidays. House cleaning and odd jobs. Hourly rates or by job. 699-0300.

"LET US DO YOUR CLEANING" Residential, Weekly & Spring Cleaning. Insured & Bonded. "CLEAN MASTER" Call 697-5274.

KATHY & helper do it all! All it takes is one little call, 684-7840.

DEPENDABLE lady looking for housework, everyday or day work. Excellent references furnished. Reliable. Call 682-5617.

MOTHER - daughter cleaning service. Fast and efficient. Reasonable rates. Free estimate. Call 699-4909 or 694-2229.

WILL clean offices or homes: occupied or unoccupied. Will beat any reasonable offer! References. 689-7631

Lawn & Garden Service

YOUNG'S Lawn Service. Regular and tiff lawns mowed, edged and trimmed, alleys cleaned plus light hauling. Call 697-2030.

Lawn & Garden Service

J & B SERVICES. Professional year round service. Trees, shrubs, complete lawn maintenance. Caucasian Midland resident for 20 years. Insured. References. Free Estimate. 684-8452

TREE Removals, hauling, clean up etc. Call Andy 683-8261

I WILL mow, edge and trim your yard for $15. Quality work, have references. 682-1338.

ARLIE Curries Lawn Service. Low rates. tilling, mow, edge, trees, hedges, flowerbeds. I do anything big or small. 683-1950

TREES Removed, pruning and trimming, cut up for wood or hauled. Free estimates. 682-2353.

ART'S Yard Service. Mowing, edging, flowerbeds. Tree trimming, shrubs, hauling. Competitive price. Free Estimates. 694-9796.

MOWING, edging, flowerbeds cleaned, tree prunes, alleys cleaned. Also light hauling. Call 684-6803.

Uproot, trim and grow all kinds of trees and clean-up too. Call and ask for Norman, 697-4218.

HEDGE Hunters will keep all your lawn care maintenance, from mowing, weedeating, edging, flowerbeds, alleys, and etc. Free estimates. 683-4555.

Tree trimming, flower bed, and root feed. 686-0976

Need your house cleaned or yard mowed cheap? Call John or David at 697-3649

RICK'S Landscape. Tree trimming and removal, color design, planting, complete yard maintenance. 10 years experience. References. Free estimates. 686-1801

BL Landscaping. Tree trimming or removing, mow, edge beds, alleys, lots, top soil, tilling. 697-4876

CURRIE'S Yard Service. Mowing, flower beds, hauling, tilling, alleys, all yard work. Tree trimming. 682-9523

Lawn Mower Repair

RON'S Repair: Lawn Boy, Snapper, Chain Saws, Etc. Pickup and Deliver. References. Call 699-6758.

Masonry Work

MASON. 28 year experience. Specializing in fireplaces, mail boxes, block fences, flower beds, replacing broken brick. Reasonable. 682-3598

ALL types of masonry. Brick, block, stone and concrete. Call Steve Rickey 682-5708 for free estimates.

Miscellaneous Services

BEWARE
Keep your home secured with Dead Bolts. For free security check and price quote, call:
682-4202
RESIDENTIAL window cleaning service. Inside and outside. Reasonable rates. References. Call 697-3458.

Miscellaneous Services

NEW! West Texas Garage Door Service. Operator repair. Commercial, Residential. Save money. Work guaranteed. 694-1733

SIGNS by RC Professional signs with a personal touch. Truck lettering, walls, windows. RC 697-3705

Mobile Home Service / Moving

BILL'S Mobile Home Moving. Blocking, leveling and tie downs. Fully insured, we do it all. Call for quote 699-4289

BILL'S Mobile Home Moving. Blocking, leveling and tie downs. Fully insured, we do it all. Call for quote 699-4289

Moving & Storage

E-Z LOCAL MOVING
The Relocation Specialist
LONG DISTANCE
•HOUSEHOLD GOODS
•APPLIANCES
•OFFICE FURNITURE
Available Anytime
LOWEST RATES
$35 per hour/2 hour minimum
689-7413

GRIFFIN Mini Storage. Now Leasing. 10x10's, 10x20's and 20x20's. Call 686-7817 for the lowest rates in town!

Painting & Paper Hanging

PAINTING: interior, exterior. 25 years experience. Free estimates. A NARI member. Call 687-5168, 682-1310.

★★PAINTING★★ High Sky, Inc. Hans Rowack 682-0338

$250 EXTERIORS. $50 Rooms. Free Estimates. 30 years Midland references. Also Accoustic, Sheetrock Repair, Cabinets, Formica, Remodel. Bonded 685-3020 or 694-5039.

Painting, staining and general repairs. Residential and commercial. Interior and exterior. Individual with references. Reasonable. Call Larry, 697-7411

PROFESSIONAL painting and remodeling. Quality workmanship, excellent references. Competitive prices. Call 683-9859

★★ SMITH Painting ★★ Special: 20% off if you mention this ad. Repaint your house inside or out. Professionals with references. Call today!! 686-9571, if no answer leave message.

C&C Painting. Now's the time, the price is right. Interior - exterior repairs. Free estimates, 697-0100.

WE paint houses and businesses inside and out. Very reasonable. We also mow front and back lawns. We also wash windows inside and out, and clean homes and businesses. We also hang Christmas lights. Ask for Willie at 697-2201, ext. 249

PAINTING- quality work, very low rates. Also small home repairs. Free estimates. Local references. 682-1338.

Piano Tuning

SHERROD'S Piano Service. Expert piano tuning and repair. Call Michael R. Sherrod at 694-3161

Plumbing

CALL me plumbing and carpentry of all phases. Licensed, bonded. $15 an hour. 697-0433.

$17 PLUMBING Repairs: Master Plumber. Tell friends, I need work. Call Ken 687-4268 or 682-8492.

Roofing

ROOF LEAK?
Call for a FREE ESTIMATE and Guaranteed Results!
DOUBLE KK ROOFING
699-8917

ROOFING Repair: tear off, complete new roof. References on request. Satisfaction guaranteed. Call 699-0475.

RESIDENTIAL Specialists. Wood, timberline, etc. Free estimates. Emergency repairs, please give us try. 697-6121.

PROFESSIONAL roofer needs more work. Repair or replace any type roof. Wooden roof problems a specialty. 699-6532.

Roofing

ROOFING problems solved to your satisfaction. Free estimate. Leak repairs or new roof. 697-8621

Sewing & Alterations

DRESSMAKING and alterations. Weddings are our specialty. Nita Blount 694-4245. Donna Jones 685-1908.

CUSTOM tailoring and alterations. French Unique Cleaners, 4230 Midland Drive. Call 689-0298.

Sewing Machine Repair

REPAIR & SELL NEW & USED SEWING MACHINES. ONE YEAR GUARANTEE ON REPAIRS. CALL 694-3260.

Pools & Spas

Service work done on all types of spas, swimming pools and their support equipment. Blisters removed from acrylic spas. Five years experience. Contractor Spa Sales. 683-5096.

Tractor Work

BLADING, discing, mowing, post hole digging and light hauling. Free estimates. Call 683-4345

MOWING- SHREDDING- LEVELING- FRONTEND LOADER- LIGHT HAULING- RUBBLE- TRASH REMOVAL. HOURLY OR CONTRACT. FREE ESTIMATES! 697-6496.

TRACTOR work in Greenwood area. Mowing & bush hogging. Disc braking and blade work. Seeding 684-9667

TRACTOR Work. Mowing, discing, seething, blade work and post holes. Call 697-2869

Typing Services

QUALITY Typing Service: reasonable rates, land experience. No job too small! 699-6385.

TYPING- Professional work, paralegal experience, any type job, pick up, deliver. 684-9716, 9am - 5pm.

TYPING services. Letters, resumes, documents, invoices, etc. Reasonable rates. Call Ruthie. 684-4655.

WORD Processing on Apple IIE. Oil and gas, land, and legal experience. Notary. 697-6423.

WORD Processing: Specializing in small businesses and individuals. Ten years experience. Oil, Legal, Accounting. Any size job, any type job professionally executed, proofread. 90cpm AT&T Computer. Notary. 697-0033.

NEED a Secretary/ Bookkeeper, no overhead? My office, IBM XT, flat monthly rate. CALL KIM 687-2255.

WORD PROCESSING
Oil • Legal
Accounting
10 Years Experience
697-0033

Upholstery

CLOUD 9- large fabric selection, estimates in your home, pick up and delivery. 694-1480

Water Treatment

B&L SERVICE," water softening, filtration, reverse Osmosis, sales, rentals, repairs, salt deliveries. Commercial - Residential. 561-9122.

Water Well Service

RAY WOOTEN
Pump Sales and Service
DEALER FOR
Fairbanks Morse Pumps
682-2814

Welding

PORTABLE Welding Service. Small jobs and repair also welcomed. 30 years experience. Merrill Johnson 694-1588 or 697-0691.

Who's Who for Service Advertisers Special

SAVE 15% ON YOUR 30 DAY ADS

When you pre-pay for your 30 day ad in The Midland Reporter-Telegram's Who's Who for Service section we'll give you a 15% discount from our regular low rates.

This offer good on ads that run for 30 consecutive days in Who's Who for Service. Early cancellation will be billed at regular rate. No changes allowed.

210 General Help Wanted

WANTED
MIRACLE WORKERS
Long hours, hard work, low pay...for a fundamental interdenominational small church caught in a rut; and needing to grow (both in spirit and in numbers) looking for a young energetic Christian couple to work with youth.
For further information, write to:
P. O. Box 594
Midland, Texas 79702

DAYTIME help wanted at Ocean's Seafood, 4306 Neely. Apply in person between 1:00 and 5:00, Monday through Friday. No phone calls accepted.

ROBERTO'S Luggage and Gifts, a quality specialty store in Midland Park Mall is now accepting applications for full time employment. Prior retail sales experience, good company benefits, polygraph test required. Apply in person.

MAINTENANCE man for Speed Queed washers and dryers. 683-3673 between 8 am and 3 pm.

PHYSIANS OFFICE
Part-time help, Monday, Tuesday and Thursday, 12:00 to 4:00. Collection experience and typing required.
BOX G-8
The Midland Reporter-Telegram
P.O. Box 1650
Midland, Texas 79702.

PART time clerical help wanted, non-smoker, mature lady willing to work. May develop into full time position. Starting pay $4.00 per hour. Send resumes to BOX G 9 c/o The Midland Reporter-Telegram, P.O. Box 1650, Midland, Texas 79702.

EXTRA $$$
For Well- Educated Mother of young children to babysit three year old in your home full time. 8 - 5 Monday-Friday
Must offer loving home with lots of stimulation. Prefer small play group (three- four). English spoken and high school degree required.
Marty 682-6324 office
683-6478 home

170 SCHOOLS-INSTRUCTIONS

ENROLL NOW
- Truck Driving (10wk)
- Auto Body Repair
- Auto Mechanics
- Air Cond -Refrig Heating
- Welding
- Domestic Appliance Repair (Survey)
- Apartment & Bldg. Maintenance (Survey)

DAY & NIGHT CLASSES
PLACEMENT ASSISTANT
FINANCIAL ASSISTANCE
Call (915) 655-3420 or
Write For Complete Information
CONCHO CAREER INSTITUTE
706 Knickerbocker Rd.
San Angelo, Tx. 76904

210 General Help Wanted

IMMEDIATE openings for experienced oil field service company Truck Drivers. Must be 21 years old and have a clean driving record. Contact Tom (Possum) Mann at T&T Transports, Westbrook, Texas between 8:00 to 5:00. (915) 644-3671.

SALES Clerk wanted. No previous experience necessary. Very casual atmosphere. Contact Nevada Bob's Discount Golf. 699-6833

RESTAURANT MANAGER
Located in major motel in San Angelo. Only qualified applicants will be considered. Please send resume, with COMPLETE job history and include personal references to:
P.O. Box 60005
San Angelo, Texas 76906.

MID CONTINENT INN needs housekeepers and a 11 p.m. to 7 a.m. Desk Clerk. 697-2201.

INSURANCE SECRETARY
Medical experience required. Computer and typing.
WANG OPERATORS
Needed ASAP. Top pay, no fee. Call
Joy Employment
697-8191

CLERK. Fulltime, midnight shift, minimum wage. Apply at E Z Mart Convenience Store, 2703 Cuthbert.

REPS NEEDED
For business accounts. Full-Time, $60,000-$80,000-Part-Time, $12,000-$18,000. No selling, repeat business. Set your own hours. Training provided. Call: 1-612-938-6870, M-F, 8am to 5pm. (Central Standart Time).

WHAT- A- Burger, Inc. is interviewing for experienced management for immediate employment in San Angelo, Texas. Good salary and excellent benefits. For interview call 367-1542 Monday through Friday. EOE

AIRLINES now hiring. Flight Attendants, Agents, Mechanics, Customer Service. Salaries to $50K. Entry level positions. Call 805-687-7904 Ext. A-9104.

AIRLINES now hiring. Flight Attendants, Agents, Mechanics, Customer Service. Salaries to $50K. Entry level positions. Call 805-687-7904 Ext. A-9104.

CLERK Typist. Immediate opening. Requires 50 to 60 words per minute. Good verbal, gramatical and spelling skills, heavy telephone and dealing with public. Excellent company benefits. Call 699-1696 for appointment. EOE

HARRIGAN'S RESTAURANT
Is now accepting applications for cooks and dishwashers. Apply between 2 and 4PM Monday through Friday
418 W. Wadley
NO PHONE CALLS!

GOOD money! Weekly! Processing mail! Information? Rush self- addressed stamped envelope P. J. Enterprises, P. O. Box 9238, Odessa, Texas 79767

ASSISTANT FOOD AND BEVERAGE DIRECTOR
Entry level management situation for person interested in full service food experience. Restaurant or fast food background a must! Prestigeous hotel located in San Angelo
Mr. Greenberg
(214) 644-1233

170 SCHOOLS-INSTRUCTIONS

210 General Help Wanted

RANKIN Hospital needs Rn's, top salaries and benefits. Contact D.O.N., Sue Marrs, 915/693-2443, Box 327, Rankin, Texas 79778.

HIRING! Federal Government jobs in your area and over seas. Many immediate openings without waiting list or tests. $15-$68,000. Phone call refundable. (602) 838-8885 EXT. 254.

PART TIME
Person needed for food demonstration work in area stores. Experience preferred. $5.58 per hour.
Call Teresa at
(501) 375-8121
on WEDNESDAY

ASSISTANT Principal for juvenile Delinquent state institution. Masters degreed candidate in education, current provisional teachers certificate with five years acceptable teaching experience and mid-management certification from TEA. Excellent benefits, position located in Brownwood, Texas. Call (512) 452-8111. Send resumes no later than November 28, 1986 to: Mario Acosta, Texas Youth Commission, Box 9999, Austin, Texas 78766. EOE.

A local company. A number of positions open for people to set up and display our products. Willing to travel and well groomed. Interviews 9am, 11am, 2pm and 4pm at 3100 West Wall, Room A, Ramada Hotel. No phone calls please.

MEDICAL PERSONNEL
RN; Coding Clerk; Nurses Aid. Recent experience DOE.
PROFESSIONAL CONCEPTS PERSONNEL
(915) 362-9214

PRIOR MILITARY
The Air Force door is open for those who qualify. The benefits are as great today as when you left. the pay even better. Call before the door closes.
(512) 671-3011
AIR FORCE

JOIN THE SUPPORT TEAM THAT KEEPS THE ARMY READY.
To keep up with the Army's needs in supply takes expertise. A Unit Supply Specialist keeps track of thousands of dollars worth of equipment: boots, clothing and weapons. He orders, issues, and stocks supplies on a night time schedule.
If you qualify for training as a Unit Supply Specialist, you'll be a part of an efficient team and acquire a valuable skill.
For more information, see your Army Recruiter.
4340 West Illinois Ave.
Phone: 694-5426
ARMY.
BE ALL YOU CAN BE.

210 General Help Wanted

PRESSER needed. Only experienced need apply. No phone calls. 2410 Illinois.

A. R. T.
Accredited records technician needed to work approximately 8 hours per week. Flexible schedule. $10 per hour. A perfect supplement to your income.
Apply at MHMR
3701 North Big Spring
Midland Texas, 79705
EOE

EDP ANALYST
The F. D. I. C. in Midland, Texas is seeking an individual with a minimum of three years experience in program analysis and development. User liason and coordination of integrated systems and ability to meet and deal effectively with personnel at all levels is a must. Salary depends on experience and previous salary history. Salary ranges from $26,000 to $32,000. Competitive benefit package which includes life, health, dental and vision insurance. Please submit resume complete with salary history to:
Personnel Section
F. D. I. C.
P.O. Box 3148
Midland, Texas 79702
EEO/M/F/H/V

DIRECTOR OF NURSING SERVICE
Must be experienced in all areas of nursing service in smaller hospitals. Qualified applicants please contact:
RICHARD D. ARNOLD
ADMINISTRATOR
HEMPHILL COUNTY HOSPITAL
1020 S. 4TH
CANADIAN, TX. 79014
(806) 323-6422

SALES
Professional career opportunity requiring travel. Promotion potential. Salary, commission, and excellent benefits. Fee paid.
JOY EMPLOYMENT
697-8191

AMERICAN Marketing is looking for energetic motivated individuals for Marketing Associates for the Permian Basin area. Phone 561-4160 for more information. Full or part time positions available.

HOSPICE DIRECTOR
ST. MARY'S REGIONAL HEALTH CENTER
ROSWELL, N.M.
St. Mary's Roswell Hospice is seeking a Director for New Mexico's only hospital based hospice. RN with hospice and management experience required. Ideal candidate will possess excellent communication and organizational skills. The director coordinates activities with the hospice board, volunteers, and staff. St. Mary's offers excellent salaries and benefits including relocation assistance.
Please contact:
Director of Personnel, SMRHC,
PO Box 1938
Roswell, N.M. 88201
(505) 624-3510

MIDLAND/ ODESSA
BIG SPRING
SAN ANGELO
TONI & GUY, USA
Is seeking highly motivated professional sales consultant for fast growing hair care product line and educational company. Send complete resume to:
Toni & Guy
2910 Bellmeade, Suite 103
Carrollton, Texas 75006
Attn: Lena Dober

GET TO THE HEART OF THE ARMY.
Every unit of the Army has an administrative team that knows how to keep paperwork moving.
If you qualify for training as an Administrative Specialist, you will acquire valuable experience useful both in the Army and in a variety of civilian careers.
To get to the heart of the matter, see an Army Recruiter.
4340 West Illinois Ave.
Phone: 694-5426
ARMY.
BE ALL YOU CAN BE.

210 General Help Wanted

APPLICATIONS being taken for Dining room staff. Apply in person Holiday Inn T-Dome, 3904 W. Wall.

WELDER TRAINEES
Will train the right people in all phases of the welder trade. If you are 18-26, willing to relocate, call 1-800-354-9627, M-F, 8am-3pm.

PHARMACY TECHNICIAN
Immediate opening for hospital pharmacy technician at Physicians and Surgeons Hospital. Excellent benefits and salary. Contact Innovative Pharmacy Services 7719 Wood Hollow Drive #200, Austin Texas, 78731. (512) 346-3506

ARCHITECTURAL DESIGNER
Position open for Architectural Designer with 3 to 5 years experience in Architectural Production Drawings.
Call 915-944-9606
or write
DARROW-McSPEDDEN-SELLARS, INC.
3115 Loop 306, Suite 100
San Angelo, Texas 76904
For interview

CERTIFIED NURSE MIDWIVES
A progressive house care system located in San Angelo, Texas has immediate openings for 3 or 4 certified nurse midwives. Salary paid will be commensurate with experience. A comprehensive benefit package is offered. Please direct inquiries to Zoe Gibby, (915) 653-6741 Ext. 1270, Monday through Friday 8-5, Personnel Department
Shannon West Texas Memorial Hospital
120 East Harris
San Angelo Texas, 76903
EEO m/f/v/h

AVON REPRESENTATIVES NEEDED. MR./ MS. START IMMEDIATELY. TRAINING PROVIDED. DISCUSS THE ADVANTAGES WITH EVON 699-2075

TRINITY TOWERS MANOR PARK
...has position open for LVN from 7 am to 7 pm. Excellent benefits. Make application at office. 2208 North Loop 250 West. No Phone Calls

FIRST AIDE.
As an Army Medical Specialist, you'll be trained in emergency treatment procedures. You'll also be an invaluable assistant to Army doctors and nurses.
In addition, you'll maintain health records, files, and work with medical supplies and equipment.
If you think you could handle the responsibilities of this position, contact your local Army Recruiter.
4340 West Illinois Ave.
Phone: 694-5426
ARMY.
BE ALL YOU CAN BE.

STUDENTS
Now is the Time for Stop N Go!
Make the most of your valuable time! Stop N Go Stores, one of the Southwest's fastest growing convenience store chains, has immediate part-time opportunities for bright, energetic individuals.
If you are 18 years of age or older, possess a high school diploma or equivalent and a neat appearance, we invite you to join our Stop N Go team as a CLERK.
The rewards of working at Stop N Go include excellent starting wages, flexible hours and convenient locations, in addition to paid comprehensive training, salary reviews, and more!
Find out how profitable and rewarding your time can be by applying in person at your neighborhood Stop N Go store!
Equal Opportunity Employer
Persons 40+ and others encouraged to apply
STOP n GO

210 General Help Wanted

CHAIRS for lease in beauty salon. Very reasonable rates. Ask for Bobbie. 694-8869 (day) or 694-1290 (evenings).

NEEDED! LVN for 3 to 11 or 11 to 7 shift. Experienced in Nursing Home helpful. Good benefits. Apply at 3203 Sage.

FOOD SERVICE OPPORTUNITIES AVAILABLE
Get on-the-job training in food preparation and food service management. Career opportunities with salary and benefits while training. Must relocate. Worldwide travel, H.S. graduate age 17-31. Call: 1-800-354-9627, M-F, 9am-3pm.

PAROLE OFFICER
Decreed candidate in a social related field (Sociology, Psychology, Social Work, Education or Criminal Justice) with two years of experience in child care with adolescence preferred. Must have a valid Class C drivers license and an acceptable driving record. Travel required. Position located in Midland, Texas. Excellent benefits.
Call 512/ 452-8111.
Send resume no later than 11/25/86 to:
MARIO ACOSTA
Applicant Services Coordinator
Texas Youth Commission
8900 Shoal Creek
P. O. Box 9999
Austin, TExas 78766
EOE

HBO SPECIALIST
Midland Memorial Hospital is seeking a Registered Nurse, Physical Therapist or Respiratory Therapist to work in the Hyperbaric Oxygenation Therapy Unit on a part-time, OJT basis.
To the qualified candidate, we are prepared to offer a most competitive salary, a generous employee benefits package and professional career growth opportunity.
For consideration, please call 685-1538, or kindly submit resume to:
HUMAN RESOURCES DEVELOPMENT DEPARTMENT
MIDLAND MEMORIAL HOSPITAL
2200 WEST ILLINOIS
MIDLAND, TEXAS 79701
An Equal Opportunity Employer

Customer Service Coordinator
ClayDesta Communications, a statewide long distance company with a totally digital microwave and fiber optic network is presently seeking customer service coordinators. Qualified individuals will have a working knowledge of the customer service field. Telecommunications experience (long distance, equipment) is a definite plus. ClayDesta offers the qualified applicant an attractive benefit package and a challenging career with a dynamic, rapidly growing company. Non-smokers preferred. Apply in person at the following address:
ClayDesta Communications
6 Desta Drive
Suite 2225
Midland, Texas 79702
ClayDesta Communications
A CLAYTON W. WILLIAMS JR. CO.
EEO M/F/H/V

Drilling/Production/Completion Foreman
Local independent Oil and Gas Firm has an immediate opening for a well site Supervisor with experience in supervising drilling, completion and production operations of both oil and gas wells.
Job requires a minimum of 10 years drilling and completion experience in the Permian Basin (Sprayberry experience a plus) Salary commensurate with experience. Send resume and salary history to:
Box T-7
C/O The Midland Reporter-Telegram
P.O. Box 1650
Midland, Texas 79702

210 General Help Wanted

NATIONWIDE inventory company is now hiring for permanent part time evening and weekend positions. Must be 18 years old with high school diploma, no experience necessary, but 10 key is helpful. If interested please call 687-3399, Monday between 9AM and 2PM only. EOE.

EMT or PARAMEDIC
Must be currently State certified, neat and dependable. Apply in person, at
1308 S. Midkiff
Office No. 108
November 17th, 18th
between 9AM and 4PM only

210 General Help Wanted

FULL time experienced sales help needed. Possibility of move up to management. 694-0907.

EXECUTIVE SECRETARY
Medical staff experience preferred. Minimum of 5 years previous executive and/or administrative secretarial experience. Associate degree or the equivalent from an accredited business college preferred. Ability to work under pressure with interruptions. Proficient in all functions of word processing and typing skills is required. Must be capable of working occasional overtime hours. Experience in taking and composing minutes for committee. Send resumes to:
BOX G-15
c/o The Midland Reporter-Telegram
P.O. Box 1650
Midland, Texas 79702.

210 General Help Wanted

CAMPUS DIRECTOR/ ADMINISTRATOR
Community College Level Administrator for exciting aviation related campus. Requires minimum Bachelor Degree in Business or Education. Advanced degree preferred. Good communicator, capable of working within budgets, forecasting and marketing knowledge. Previous Votech a plus. Metro Lubbock location. Send resume to:
PRESIDENT
8880 TELEPHONE RD.
HOUSTON, TX. 77061

LUIGI'S
Now accepting applications for hostess and wait persons. Must be able to work split shift. Must be quick, efficient, and enjoy working with the public. Apply in person only before 11AM or after 6PM, ask for Steve.
111 N. Big Spring

Equal Opportunity Employer

MANAGEMENT CAREERS
Training programs offering early managerial and technical responsibilities. BS/BA degree, age to 27, relocation required. 1-800-354-9627, M-F, 9am-3pm.
Navy Management Programs.

SENIOR OPERATIONS ANALYST
The Federal Deposit Insurance Corporation in Midland, Texas is seeking qualified candidates for the position of Senior Operations Analyst. The successful applicant will have demonstrated skills and abilities in principles of Analysis including developing, analyzing and advising on methods and procedures and the potential uses of automation to accomplish work procedures, as well as knowledge of bank and finahcial loan processing operations and systems. Salary ranges from $30,000 to $38,000 DOE plus a competitive benefits package including life, health, dental and vision insurance. Please submit your resume complete with salary history to
PERSONNEL SECTION
FDIC
P.O. BOX 3148
MIDLAND, TEXAS 79702
EEO M/F/H/V

NOW HIRING
Fast Freddy's
WAITRESSES
Full or Part Time
Day or Night Shift
No Experience Necessary
APPLY IN PERSON
4358 W. Illinois
Westwood Village Shopping Center

REGISTERED NURSE
Needed for Position of
Assistant Administrator
Locally owned home health agency has management position available for an experienced R.N. Must be totally accountable for office operations as well as supervision of a multi-person operation. Must have excellent communicative skills with field personnel as well as physicians, discharge planners, etc. Should be familiar with marketing, as well as working within budget constraints and profit loss account ability. Experience required. Excellent salary and benefits.
Send replies to:
P. O. Box G 12
c/o The Midland Reporter-Telegram
P.O. Box 1650, Midland, Texas 79702

MEDICAL TRANSCRIPTIONIST
Midland Memorial Hospital has an immediate opening for a Medical Transcriptionist to work in the Medical Records Department. The qualified candidate will possess the following:
- prior experience as a Medical Transcriptionist is required;
- knowledge of medical terminology to include anatomy and physiology;
- knowledge of Lanier Word Processors and dictation equipment helpful;
- type 60 words per minute.

To the qualified candidate, we are prepared to offer a most competative compensation package and career growth opportunities.
For consideration, please call collect (915) 685-1538, or submit resume to:
Midland Memorial Hospital
Human Resources Development Department
2200 West Illinois
Midland, Texas 79701
Equal Opportunity Employer

REGISTERED NURSES
CHALLENGING OPPORTUNITIES
IN
SOUTH FLORIDA
- 350 bed progressive full service Community Hospital.
- Located one mile from the Atlantic Ocean in Palm Beach County.
- Full and part time positions available on all shifts.
- Permanent employment or seasonal for winter months.
- Up to $1,000 relocation re-imbursement
- Competative salaries and comprehensive benefit package.
- Area offers fun, sun, culture, and relaxation.

Come visit our recruiter to learn more about this exciting opportunity. Confidential interviews will be conducted at Ramada Hotel, 3100 West Wall Street, Midland, Texas. (915) 699-4144.
MONDAY, NOVEMBER 17, 1986
2 PM THROUGH 6 PM
AND
TUESDAY, NOVEMBER 18, 1986
8AM THROUGH 12 NOON
Employment offers will be made to qualified candidates at time of interview.
BETHESDA MEMORIAL HOSPITAL
2815 SOUTH SEACREST BOULEVARD
BOYTON BEACH, FLORIDA 33435

SEMI-DRIVER TRAINING
- DOT Certification
- National Job Placement
- Correspondence Resident Training
- Eligible Institution for Federal Aid Guaranteed Student Loans

Call Collect 915-333-7080
810 N. Dixie Odessa, TX
UNITED TRUCK MASTER
Home Office Clearwater, FL

PREPARE FOR AN EXCITING CAREER IN TRAVEL
FLIGHT ATTENDANT - TRAVEL AGENT
AIRLINE RESERVATIONS TICKETING
CALL 1-800-492-2160
Accepting Applications
For November & December
International Aviation and Travel Academy

120 PUBLIC NOTICES

"UNWANTED"
PUPPIES AND KITTENS
HELP AVAILABLE TODAY
CONTACT: FRIENDS OF THE ANIMALS
(HSPB) FOR DETAILS
689-0999 MON-FRI 9:30 - 4:30
TODAY
HELP US START CONTROLLING AND STOP KILLING!
YOU CAN HELP BY CONTACTING US ABOUT OUR SPAY AND NEUTER PROGRAM.
If You Need Help.....CALL!
If You Can Help..... .CALL!

HELP!

The Humane Society of the Permian Basin has been reorganized and will now be an open and active society to work with others toward animal welfare.
If you are interested in helping or financially supporting the H.S.P.B., Friends of the Animals, please fill this application out and mail it in to us. The animals need your help!
HUMANE SOCIETY OF THE PERMIAN BASIN
MEMBERSHIP APPLICATION
Date _____
Name _____
Address _____ Phone (work) _____
(home) _____
Kind of membership desired.
( ) Sustaining Membership-$10.00 per month ( ) Supporting Membership-$10.00 semi-annually
Will you abide by the rules and policies set forth by the directors of the society? _____
_____ _____
Signature of applicant H.S.P.B. Agent
All Donations Are Tax Deductible
THIS SOCIETY;
1. WILL prevent cruelty to animals!
2. WILL support local shelters!
3. WILL provide financial help to animals in need!
4. WILL need your help and support!
H.S.P.B. FRIENDS OF THE ANIMALS
3917 West Wall
Midland, TX 79703
563-2270

JCPenney
Now has opening for
VISUAL MERCHANDISING SPECIALIST
Benefits include:
- Paid Holidays
- Hourly Wage
- Medical, Dental Plans
- Profit Sharing Plan
- Discount Privileges
- Excellent Working conditions
- Life Insurance

Full-time employment only, please apply in person.
JCPenney Co., Inc.
Midland Park Mall
EOE M/F

PERSONNEL SPECIALIST
NON-CERTIFIED STAFFING
LUBBOCK INDEPENDENT SCHOOL DISTRICT
QUALIFICATIONS:
Bachelors Degree; minimum 3 years Personnel Administration experience. Experience in Data Processing, fringe benefit administration, compensation plans.
SALARY $28,500:
Fringe benefits, sick leave, personal leave, major medical health insurance, dental reimbursement plan, retirement program.
Interested parties should send resume to:
RAFAEL MADRID
DIRECTOR OF PERSONNEL
LUBBOCK INDEPENDENT SCHOOL DISTRICT
1628 19th Street
Lubbock, Texas 79401
EQUAL OPPORTUNITY EMPLOYER

FULL CHARGE BOOKKEEPER
Diversified oil producer needs individual to fill very responsible position as a Full Charge Bookkeeeper reporting to Corporate Financial Reporting Manager. Strong in bookkeeping a must. CRT and oil & Gas experience helpful. Good benefits, salary negotiable. Non-smoker only. Send resume and salary history in confidence to:
Clayton W. Williams, Jr. Companies
6 Desta Drive Suite 5800
Midland, Texas 79705
Attention: Personnel

210 General Help Wanted

LEGAL SECRETARY

Law firm seeks legal secretary with extensive litigation experience, strong secretarial skills, typing 90 wpm. Lanier Word Processor and Dictaphone Transcription desirable.

Please send resumes to Mrs. Wolf
PO Box 2776
Midland, Texas, 79702.

Principals Only Please

MEDICARE SUPPLEMENT MANAGER WANTED

If you are currently running a crew of people or think you ought to and are getting restless, call me Monday or Tuesday, 9:00 to 4:00. Ask for:

LARRY **683-8988**

TRUST ADMINISTRATOR

Excellent opportunity for a professional possessing an Accounting or related degree, and two or more years of employee benefit experience.

CREDIT COORDINATOR

This candidate must possess a Finance or related degree, 2-3 years of credit analysis experience, and excellent human relations skills.

Texas American Bank/Midland offers competitive salaries and excellent benefits.

Interested individuals may send resume and salary history in confidence to:

TEXAS AMERICAN BANK MIDLAND
Member FDIC

Jan Munn
Personnel Department
P.O. Box 3118
Midland, TX 79702

An Equal Opportunity Employer * Principals Only, Please

SALES REPRESENTATIVE

National multi-plant manufacturer for the financial services industry is seeking a representative to call on financial institutions in West Texas.

We're looking for a motivated self-starter with 2-3 years outside sales experience. Must be a polished, sharp individual capable of selling on a conceptual basis. Preference given to candidate established and living in the area.

The person selected will have an opportunity to build a solid career in a growing company offering an excellent compensation program including a base salary, commission, car allowance and an outstanding benefits package.

If you are interested in this type of challenge, please send a comprehensive resume, including earnings history to:

Director — Human Resources
American Bank Stationery Company
6031 W. I-20, Suite 240
Box 9 • Arlington, Texas 76016

An Equal Opportunity Employer M/F

AMERICAN BANK STATIONERY COMPANY

Safety Representative

Meridian Oil Inc., a wholly owned subsidiary of Burlington Northern Inc., currently has a position available for a Safety Representative in our **Midland, Texas** office.

The qualified candidate must have college degree in Safety or Business Management, possess 3-5 years experience in oil and gas safety with emphasis in plant, pipeline and production safety. Candidate for C.S.P. and knowledgeable in O.S.H.A., D.O.T., N.F.P.A. and Texas Railroad Commission applications.

Meridian offers competitive salaries and an excellent benefits package. For immediate consideration, please submit resume including salary history to:

Meridian Oil Inc.
Employment Department
801 Cherry Street
Ft. Worth, Texas 76102
An Equal Opportunity Employer, M/F/V/H

MERIDIAN OIL

210 General Help Wanted

PHARMACY Assistant position. Previous experience preferred, but not necessary. Write P.O. Box 8008, Midland, Texas 79705. Attention Mr. Sulsman. Please enclose resume and personal references.

MANAGERS/MANAGER TRAINEES

If running your own lumber yard with annual sales in excess of $1 million sounds appealing, Copeland Lumber has an offer you can't refuse. We'll provide you with the yard, training and support you need. In return, we're counting on your desire to succeed. Applicants for Manager/Manager Trainee must have good people skills and management experience in retail lumber. We offer an excellent salary/benefit package, including an unlimited bonus plan. With 80 branches in 5 western states and plans for continued expansion, openings in desireable areas occur frequently. Don't miss out on the opportunity you have been waiting for. Act today by sending your resume to:

Robert Lewis
Copeland Lumber Yards Inc.
901 N.E. Glisan St.
Portland, Oregon 97232

Equal Opportunity Employer

210 General Help Wanted

DIRECTOR of Nurses needed. 114 bed ICS not for profit nursing home. Interviewing immediately. Registered nurse or Licensed Vocational Nurse with strong Nursing Administration. Employee interaction. Quality patient care, positive family relationships. Salary and benefits negotiable. Contact Lutheran Home at 3203 Sage in Midland.

210 General Help Wanted

MICROBIOLOGIST. Comark, a food processing and distribution company, located at Midland Regional Air Terminal is seeking a Microbiologist. We have an excellent benefit package and a challenging opportunity for the right person. For confidential consideration please forward your resume and salary history to: Personnel Department, P. O. Box 6503, Midland, Texas 79711.

LOCAL FIRM is accepting resumes for Machinist and Maintenance positions. Applicants need 2 to 5 years experience. Machinists position or versatile manual DTL, engine lathe, horizontal boring mill persons, plus CNC Machine Programmer positions.

Maintenance position requires experience in gas and diesel mechanics plus plant maintenance experience. Applicants must have own tools.

Send work history to:
BOX G-14
c/o The Midland Reporter-Telegram
P.O. Box 1650
Midland, Texas 79702.

REGISTERED NURSE

Midland Memorial Hospital, a 272-bed acute care facility, has an immediate full-time day opening for an RN to work in our new Special Procedures/Cath Lab.

The ideal candidate will satisfy the following requirements:

- Minimum of three to four years patient care experience with at least two years in coronary or critical care;
- Basic Life Support certification required;
- CCRN and ACLS a plus.

To the qualified candidate, we are prepared to offer a most attractive salary, a generous benefits package, and a challenging and rewarding job opportunity.

To apply, please call 685-1538, or kindly submit resume to:

MIDLAND MEMORIAL HOSPITAL

HUMAN RESOURCES DEVELOPMENT DEPT.
MIDLAND MEMORIAL HOSPIAL
2200 WEST ILLINOIS
MIDLAND, TEXAS 79701
An Equal Opportunity Employer

JOIN OUR HOSPITAL TEAM

Midland/Odessa Texas

Glenwood, a psychiatric hospital offering psychiatric services to children, adolescents and adults is scheduled to open in the Midland/Odessa area in February, 1987. We are presently accepting resumes for the following positions:

UNIT COORDINATORS
BSN preferred. 2 + years psychiatric nursing and management experience.

REGISTERED NURSES
1 - 2 years psychiatric nursing experience required.

Glenwood

MENTAL HEALTH ASSOCIATES
Associate college degree, or two years college experience in behavorial field.

A Psyciatric Hospital

CERTIFIED OCCUPATIONAL THERAPIST
Current AOTA registration. Prefer 1 - 2 years OT experience in a psychiatric setting.

RECREATIONAL THERAPIST
BA or BS degree from an approved School of Recreational Therapy or recreation with an emphasis in Therapeutics.
MSW - Minimum of 1 year experience in a psychiatric setting.

Persons interested in joining the Glenwood team should send resumes in complete confidence to:

BUSINESS OFFICE MANAGER
Minimum 1 year hospital Business Office experience. Accounting degree desirable. Experience filing medicare and other 3rd party reimbursement, collections and general accounting required.

DATA PROCESSING COORDINATOR
Experience in data entry & computer operation required. Experience in a hospital setting desired. Experience in IBM 38, programming and Lotus 1-2-3 experience a plus.

Director of Human Resources Glenwood Hospital P.O. Box 6272 Midland, Texas 79711-6272

DIRECTOR HOTEL SERVICES
BA/BS in either hospitality/Hotel Management or Business Administration. 1 - 3 years culinary experience & 1 - 3 years front office or in housekeeping department of a hotel. Convention experience preferred.

EOE M/F

PHYSICIANS & SURGEONS HOSPITAL

..is pleased to announce that due to the significant increase in our volume, the following positions have become available:

REGISTERED NURSES: Full and Part time.

MANAGEMENT POSITION: 7 am - 3 pm. House Supervisor with minimum 3 years Medical/Surgical and 1 year Supervisory experience.

STAFF POSITIONS: Medical/ Surgical
Surgery
Critical Care
Post-Open Heart Surgery Unit

Those persons interested in the RN Positions above should contact Mrs. Jacqueline Cates, RN-Nurse Recruiter.

Other positions available:
RADIOLOGY TECHNICIAN - Part Time

MEDICAL TECHNOLOGIST or MEDICAL LABORATORY TECHNICIAN - ASCP
ASCP Certified or equivilant - full time evenings
Those persons interested and qualified in these positions should contact Mrs. Kathy Holland, Administration.

Only those persons who are highly qualified and have a good personal attitude should apply for the above listed positions. If you possess these qualifications and would like to join the most progressive health care organization in West Texas, please contact the appropriate person listed at the following address:

PHYSICIANS AND SURGEONS HOSPITAL
3201 Sage Street Midland Texas 79705 915-683-2273
Equal Opportunity Employer

210 General Help Wanted

PERSONS to operate small fireworks business for last 2 weeks in December. Make up to $1500. Must be over 18 and bondable. Call (512) 622-3788 between 10 am and 5 pm.

ORGANIST needed for Church. Salary negotiable. Call Means Memorial United Methodist Church, Andrews, Texas, 915-523-9852 for appointment.

NANNY POSITIONS AVAILABLE
Care for children in their East or West Coast home. Room, board, $120 to $200 per week. One year commitment. Non-smokers preferred.

Call for interview:
La Petite Mere
1-800-621-1985

RESPIRATORY THERAPISTS

Positions available immediately at MEMORIAL HOSPITAL OF LARAMIE COUNTY FOR Registered or Registry elegible therapists. Experience with pulmanary function and ventilatory care helpful. Excellent compensation package available. Qualified applicants respond to:

Bev Catalano
Recruiter
307-684-CARE

MEMORIAL HOSPITAL OF LARAMIE COUNTY
300 E. 23rd Street
Cheyenne, WY 82001

Equal Opportunity Employer M/F

GET ON TARGET.

As a Cannon Crewman, you serve as a member of a team that moves, sets up, and operates field artillery. You'll learn responsibility and leadership.

If you'd like to be a member of this close-knit team, and get a good salary to start, see your local Army Recruiter for more information.

4340 West Illinois Ave.
Phone: 694-5426
ARMY. BE ALL YOU CAN BE.

HAIR STYLISTS

Highest guaranteed starting salary plus liberal commissions, & paid vacation. Full or part time.

HAIR EVENT
4410 N. Midkiff
689-9035

PUMP IT UP.

As a Petroleum Supply Specialist in the Army, you won't just work with petroleum pumping equipment. You'll learn how to maintain pipeline systems, pressure reducing stations and dispensing equipment.

If you're a dependable worker who realizes the importance of petroleum supply to the Army, we want to hear from you. Talk to your local Army Recruiter.

4340 West Illinois Ave.
Phone: 694-5426
ARMY. BE ALL YOU CAN BE.

210 General Help Wanted

Village Express Oil Change has immediate opening for qualified person with quick change oil and filter service experience. Apply in person. Only qualified and dependable need apply. 604 Andrews Highway.

220 Sales Help Wanted

FORMS PRINTING SALES REPRESENTATIVE

Hart Graphics Incorporated, a dynamic highly regarded Texas-based commercial printing company has an excellent opportunity for a Sales Representative in West Texas.

Requirements include a minimum of three yeas sales experience in selling printing. A degree in marketing and knowlege of business forms would be an asset.

We offer salary + commission + expenses during development. Send resume in confidence to:

Recruiter/Interviewer
HART GRAPHICS INC.
P.O. Box 968
Austin, Texas 78767

EOE

$$$$$$
IF YOU QUALIFY WE OFFER The Finest Sales Position in the Midland Area. $50,000-$75,000 per year, in commission. Daytime selling No travel. $3,200 per month guarantee. Must be available for immediate employment. No one else does what we do. Call person to person collect for:
RANDY MILTON
SUN. & MON. ONLY
9am-5pm
(214) 991-9822

220 Sales Help Wanted

LEASING agent for commercial office buildings in Midland and Odessa area. Salary plus commision. Send resumes to: PO Box 8107, Midland Texas, 79708

OPPORTUNITY Horizons. If your life is like living in a square circle and if you are ready for a change. Call 689-7969. Opportunity of a lifetime. $40 investment.

WANTED
SALES PERSON
FOR HOLIDAY SEASON
BOOTH IN MIDLAND MALL
November 17th - January 1st
Call 683-3850

FULL and part-time sales clerks. Experience not necessary but preferred. Apply in person, Coach House Gifts, Midland Park Mall. EOE

PROFESSIONALS ONLY M/F

Strongly sponsored, well received, adv. pgm. to hospitality trade. Calling on major hotels & restaurants. Established accts. and cold calls. Extensive travel. Straight commission. Protected territory. High volume, repeat business. Our reps earn $45 to $68K. 1st year. Position open due to explosive co. growth. Requirements: bondable, financially sound, stable work or business history, outstanding provable track record, late model car. References checked. No investment. Must be able to travel and maintain self for initial 30 - 60 day period. This is for the proven professional only.

689-8847, 10-12, 2-4 WEEKDAYS

RUSS INVITES YOU... CAREER OPPORTUNITY

A proven winner in the gift industry is seeking an energetic, creative, results-oriented salesperson. Experience is a plus but not required.

We provide
- **An ever-expanding product line.**
- **A substantial salary.**
- **An excellent bonus structure.**
- **An Average Annual Income of $35,000—1st full year as salesperson.**
- **Internal organization geared to your support.**

Now you provide
- **The energy and drive to succeed.**
- **The desire for a sales career.**
- **The hard work.**
- **Basic selling skills.**

Our promotion policy enables you to
- **Grow with the company.**
- **Increase your income as you succeed.**
- **Build a long term career.**

"Russ — A New York Stock Exchange Company"
For immediate consideration send resume to

Russ Berrie & Co.
1202 Post & Paddock
Grand Prairie, Tx 75050
Attn: Mort Rosenberg

RUSS

An Equal Opportunity Employer M/F

220 Sales Help Wanted

COMPUTER sales person wanted. Commission only after training period. EXPERIENCED ONLY. Call 682-0138.

DISTRIBUTOR needed. $30 investment. Ground floor opportunity. Guaranteed no run panty hose. Call after 5:00 weekdays - anytime weekends (915) 949-4765.

DAY telephone sales needed in our office, experience a plus, good pay. Call between 9am - 5pm 687-0860.

EVENING telephone sales in our office, no experience necessary. Evenings 9am - 5pm. Saturday 9am - 1pm. Call now 687-0860!

SALES person, oil field pumping jacks. Midland district. Additional line for commission sales person. Good commissions. Protected territory. Active leads furnished by manufacture. Contact Pat Freking, Eagle Oil Machinery Company, P. O. 1203, Seguin, Texas 78155 or phone 512-372-0012.

CAREER OPPORTUNITY
We are a national marketing organization, the largest in our industry, expanding and looking for people who are willing to work their way into executive positions.
We have effective training, competitive products that most consumer's need. A unique sales process that you won't find anywhere else.
Candidates should want to earn excellent money, be willing to work hard, like to work with a team, be mature, and have the desire to be a winner. Send resume in confidence to: 3303 North Midkiff, Suite 264, Midland 79705. 699-7201 ask for Chauncey Davis

PROFESSIONALS ONLY M/F
Strongly sponsored, well received, adv. pgm. to hospitality trade. Calling on major hotels & restaurants. Established accts. and cold calls. Extensive travel. Straight commission. Protected territory. High volume, repeat business. Our reps earn $45 to $68K. 1st year. Position open due to explosive co. growth. Requirements: bondable, financially sound, stable work or business history, outstanding provable track record, late model car. References checked. No investment. Must be able to travel and maintain self for initial 30 - 60 day period. This is for the proven professional only.
689-8847, 10-12, 2-4
WEEKDAYS

$20 to $30 PER HOUR
Phone from home or office...full or part-time...selling UNLIMITED LONG DISTANCE SERVICE for $100 per month. Generous weekly commission and monthly residuals.
(817)261-8256...Mr. Coe

230 Situations Wanted

COMPUTER skills, system level (IBM PC/MS-DOS). Full-time work $5 /hour. Call 694-8740.

Would like to take care of bed ridden or elderly person, flexible hours. Experienced with recommendations. 682-9609

240 Child Care

MRS. Irene's Christian Daycare is proud to announce a new baby world 0 to 18 months, reasonable rates. Also, we have openings for 18 months through 10 years, planned activities. Large play area, hot lunches with 2 snacks. Call 689-6309 or 697-5311.

REGISTERED childcare in my home for two years and up. Days, nights and weekends. Call 694-6575.

WOULD Like to keep 2 children in my home, full or part time. 2 years old or older. Midland Drive-Illinois area. 697-9760.

If you need a special loving home for your child, I have the place. I have 4 full time openings. Also, weekdays, Friday and Saturday night drop-ins welcome. References available. Call 689-0941.

I will babysit in your home during the day and the afternoons. Monday through Friday, sometimes Saturdays. Own transportation. 689-0321.

Helen's Nursery, in my home, has openings. Days, nights, drop-ins welcome. Love children. 694-1898.

220 Sales Help Wanted

ADVERTISING SALES

The Business Journal of the Permian Basin is looking for an experienced advertising account executive. The Business Journal serves over 50,000 readers in West Texas and offers advertisers a product that produces results. Territories include Midland, Odessa, San Angelo, Abilene, Lubbock and Big Spring. Send resumes to:

Po Box 3907
Midland Texas, 79702
or call
(915) 687-1084
and ask for Hugh.

300 Automobiles-Domestic

Village Used Cars and Trucks

$0 DOWN PAYMENT!

TRUCKS

1984 Dodge RamCharger
Deer hunter's special
$8,959

1985 Ford Bronco II
Tan/blue, only 17,000 miles
$9,959

CARS

1982 Dodge 400
Brown, 44,000 miles
$4,959

1985 Mercury Grand Marquis
Stk. #191A, blue
$9,959

1986 OMNI GLH
Only 31000 miles
$7,959

1985 Mazda GLC
Bronze, 5 speed, air conditioning
$5,759

1985 Ford Escort
Blue, 20,000 miles
$5,859

Interest Rates As Low As **9.9%* APR**
OR
NO PAYMENTS TILL JANUARY!

CARS

1985 Merkur
Stk. #7118A, maroon
$11,459

1986 Lincoln Town Cars
2 to choose from! The ultimate in luxury!
As Low As $16,959

CARS

1985 Ford Thunderbird Turbo
Silver/black
$9,959

1986 Plymouth Turisimo
White in color
$7,959

1984 Lincoln Town Car
Tu-tone brown & beige
$9,959

1984 Pontiac Bonneville
Stk. #7021C, 34,000 miles, Rosewood
$6,959

1984 Chevy Caprice Classic
Only 30,000 miles
$6,959

1985 Mazda 626
Silver
$8,659

1986 Ford Tempo
Gold in color, only 14,000 miles
$8,959

All finance plans subject to approved credit. *On select models.

VILLAGE Lincoln Mercury Dodge
Midland's One Stop Car and Pickup Store
697-3115 3915 W. Wall 563-1348

240 Child Care

CHILD CARE. A Home registered with the Texas Department of Human Services is not licensed, inspected, or otherwise regulated by the Department.

REGISTERED home. Opening for two full- time ages 18 month through four. 697-1510.

GENTRY'S registered home has openings full-time or drop-ins, day /nights /weekends. Any hour at 2310 N. Main. Playroom, fenced yard, any age. 683-3662.

I would like to care for your infant in my home. Monday through Friday. 563-4962.

TIRED of babysitting only? Give your child the gift of 'educational childcare' in a home atmosphere. Peppermint Plantation, 1201 W. Illinois, 687-0303.

CHILD care offered in my home. Good references. Call 685-5022 (if gone, please leave name and number)

RIDGE Heights area. 8 years experience, have good references. Registered. 687-3962.

300 Automobiles-Domestic

250 Business Opportunities

CHANGE your career! Get your Real Estate License quickly. Short weekend or evening courses. State accredited. Southwest College of Real Estate 699-1406.

Sportswear/ Sporting Goods/ Trophy shop for sale. Est. 5 yrs.; Good location, reputation, excellent growth potential. (512)774-5798 after 6pm.

DIAL-A-GIFT

Franchise available. Dial-A-Gift is a national network of gift basket stores that deliver fruit baskets, gourmet food, wine, cheese, birthday cakes, etc. High profit, low overhead. Training, national advertising, national network (like florists). Minimum investment $10,000.

1-800-453-0428

MAKING Money right now. Solid, stable business refreshments. Store includes inventory, fixtures and the qualified people to run it. $15,000. Serious inquiries only. 367-6355.

300 Automobiles-Domestic

250 Business Opportunities

$100 per month unlimited long distance phone service anywhere in the United States. Earn $1,000 or more per month marketing the service. No investment. (713) 440-0345.

CPA interested in purchasing Accounting Practice in West Texas. Send replies to BOX G 13 c/o The Midland Reporter-Telegram, P.O. Box 1650, Midland, Texas 79702.

IT'S the only one in the Midland/ Odessa area and it's for sale. A cake and candy specialty shop. Leave message, 684-6070.

Printing Store

BE THE BOSS!

Sir Speedy, Inc. one of the nation's leading printing franchisors, is looking to expand in the Midland -Odessa area. For further information please call 1-800-854-3321.

23131 Verdugo Drive
Laguna Hills, California 92653

300 Automobiles-Domestic

250 Business Opportunities

AUTO supply; Convenient store; Deli; Donut shop; Floral; Pizza, Retail fashion, Specialty retail, Sandwich shop. Video and many more. All for sale, many price ranges, many with owner finance. Call for appointment VR Business Brokers 337-7782.

LOW investment: Own a profitable sandwich shop. Established in Odessa five years. Ready for expansion. Start your own franchise. Call now! VR Business Brokers 337-7782.

OIL investment blues? Serious investor needed for unique entertainment/restaurant with no competition. 699-6543.

COSMETOLOGISTS or barbers- If you have clientele and want to lease a chair, call me at 694-8869 or 694-1290 at night. Very reasonable rates.

COMMERCIAL lawn maintenance business for sale. All equipment and contracts. $37,000 worth of good equipment. Sale price $24,000 or best offer. Call for information, 686-0658

300 Automobiles-Domestic

250 Business Opportunities

THE oil and gas industry will be returning. Invest for your future in the Permian Basin. Buy your own business now. Many opportunities available. Call VR Business Brokers 337-7782.

LADIES JEANS
$6 Billion Industry!
Have a powerful new inroad. I am looking for a partner to take over whole Odessa/ Midland area. Get in now and take exclusive local control, majority local interest, and, as a bonus, minority interest throughout Texas. 561-4140

BUSINESS, INVENTORY
***AND REAL ESTATE - OWNER MAY CARRY W/SUBSTANTIAL DOWN. CALL
HENRY at
Stephenson, Realtors 697-1091 or 684-4137

300 Automobiles-Domestic

250 Business Opportunities

CHRISTMAS TREES
Run your own lot!
It's not too late!
Live and cut Afghan Pines
Sheared, waxed
and
Color preserved
Attractive prices - quick delivery
Call 505/ 523-8080

HAMILTON & ASSOCIATES

855 Central, Suite 6
Odessa, Texas 79762
(915) 332-8932

- **Very Unique Gift Shop.** Business is good. Owner will help with financing.
- **Oil Reclamation Plant.** Sells oil to major pipeline. Great potential!
- **Office Supply Store.** Has many service contracts. Price reduced!
- **Very Profitable Car Wash.** Excellent location and good equipment.

300 Automobiles-Domestic

1986 Mercury Cougar. V6, fully loaded, excellent condition. Two tone taupe- wine. Make offer. 697-0600.

1986 Pontiac 6000, V-6, fuel injection, AM/FM radio, 8,800 miles under full factory warranty. $9,500. days 683-1871 or 685-1776, nights 694-9909.

BELOW N.A.D.A. RETAIL
•1986 Isuzu Pickup - 4W/D - Only 6000 Mi
•1986 Honda Civic - Only 11,300 Mi
•1985 Ford Mustang GT Convertible
•1985 Pontiac Trans Am
682-0291 Ext. 321
MONDAY-FRIDAY
8:00 to 5:00

1985 Buick Century Limited. Fully loaded, excellent condition, take up payments. 699-6124

1985 Citation CL: 4 door. $4700. V6 engine, low mileage, tilt, cruise, AM/FM cassette, air, power, and automatic. Brand new tires, very nice! Mission Motors, 4003-A West Wall 699-2121.

1985 Mercury Grand Marquis. Real Sharp! Fully loaded. See at 2903 W. Wall and make offer or call 689-0149, ask for Loy

MUST SELL!!
85' Isuzu Pickup, long bed, diesel. 8500 miles. Only $5,200
84' Ford Mustang L. $5,850.
682-0291 EXT 321
MONDAY-FRIDAY8:00 to 5:00

1985 Buick Electra Park Avenue. Very clean. One owner, all power. Warranty to November 1989. Sticker was $18,000. will sell for $11,000. 697-1939, leave message.

1985 Mustang LX, 12,500 miles. Extended warranty. $7,000 or $800, assume payments of $205. 699-0190.

STEAL-of-a-deal!! 1984 Pontiac Bonneville, good condition. Mike 8:00-5:00, 686-7986, after 5:00, 694-3178.

1984 GMC Suburban. 24,500 miles, loaded, full power, like new! Transferable service contract. $12,500. 682-1091

1984 Pontiac Sunbird, four door, 28K, automatic transmission, air, tilt, cruise, AM/FM cassette. $6,500. 687-6550.

1984 Tempo GL four door. $3,400, air, power, automatic, bucket seats, super nice! Mission Motors, 4003-A W. Wall 699-2121

$500 equity, take up payments on 1986 Pontiac Fiero. 694-0834.

FOR sale. 1984 Chevette 4 speed, air, only 32,000 miles. Like new. $2500. Call 689-0094.

1984 FORD CROWN VICTORIA 4-door. $4,950. Auto Town, West Hwy. 80 at Midland Drive. 699-0895.

1983 Cadillac Coupe Deville-HT 4100-V8. excellent condition, low mileage-cash. 684-3787

1983 Ford Escort Wagon. 5 speed, power, air, cruise 45,000 miles, $2900. Under warranty 684-8921

FOR Sale 82 Ford EXP. call anytime 686-7242

1982 Cavalier station wagon: $2450. Air, power, automatic, super nice! Mission Motors, 4003-A West Wall, 699-2121.

'82 Grand Prix LJ: automatic, air, two-tone gray, clean. 34K miles. Call 697-2929

FOR sale 1982 Lincoln Towncar, loaded, clean condition with good tires. Call 683-3072.

1982 Cadillac Fleetwood Brougham, blue mist exterior, dark blue leather interior. Loaded, good gas mileage $6,995 firm. Call 694-2273

1982 Firebird, full power, new tires, might accept trade. 697-6141

1982 LTD Crown Victoria Ford, fully loaded, leather upholstery, good condition. $3995. 694-1378

1982 MUSTANG
Automatic, air. $3,450. Auto Town, West Hwy. 80 at Midland Drive. 699-0895.

1981 Thunderbird: $2,400 V8 engine, air conditioned, AM/FM tape, tilt, cruise, automatic transmission, power steering and brakes, wire wheel covers. Runs great! Mission Motors, 4003-A West Wall 699-2121.

PHYSICIAN selling 1981 red Camaro with T-top, Eagle GP tires, excellent condition. $5500 or best offer. 563-3110.

FOR sale. 1981 Buick Rivera diesel. $2500. Call 689-8476 after 5pm.

1981 Subaru 4 door, 4 speed. $1600 or best offer. Pete, 697-1447 or 687-4928.

CAMARO Z28, 1981, T-tops, am/fm stereo cassette, air, cruise, tilt, power windows & locks, $3495, 699-4471

1981 Wagoneer 4 door: $3,900, 4 wheel drive, V8 engine, air, power, automatic, AM/FM cassetes, chrome wheels. Extra sharp! Mission Motors, 4003-A West Wall, 699-2121.

FOR sale, 1981 Cutlass Supreme Broughm, electric power and air. $2500. 694-6729

PERMIAN TOYOTA BODY SHOP
-Newest laser frame equipment-
FREE ESTIMATES
3110 W. Wall

1969 1¼ Ton
Jeep Ambulance
A/C, 4 WD, Power, Takeoff Winch, 14,000 original miles.
NEATHERLIN
Used Cars
700 E. Florida 687-1684

ODESSA NISSAN
Top Cash Paid For Clean Used Cars
563-3059 367-7747

300 Automobiles-Domestic

CAR CARE CENTER
Corner Midland Drive & Hwy. 80 West
699-1772

1980 Malibu Classic 4 door, all power, looks and runs great. Real good tires, 90,000 miles. $2,175. 915-684-9894.

CLEAN 1980 Citation, four speed. Very reasonable. To see come by 3330 Fannin.

CLASSY Caddy! '79 white Eldorado Biarritz. Loaded, great shape, low priced. Days 563-3594, 694-0888 Eve.

'79 Ford Fairmont. 83,000 miles, $500. 685-3291 evenings.

1979 AMC Spirit, 4 cylinder, air, am/fm, good gas mileage, excellent condition. $1995. 689-0295

1978 Corvette Silver Anniversary, loaded-out with T-top, low mileage. See at 2903 W. Wall, or call 689-0149, ask for Loy.

1978 Chevy Malibu, automatic, V-8, Pioneer stereo, high mileage, new tires, belts, and hoses, excellent condition. $1,000 cash. 563-1358.

1977 Ford LTD. Good condition. $1500, 82,000 miles. 699-6735 after 5

1977 Pontiac Bonneville Brougham, loaded, Michelins, 80,000 miles. $2000. 687-4602 evenings

1977 Impala wagon. Excellent condition, very well maintained. $1395. 686-8007

'76 Monte Carlo, runs good, body in good shape. $1100. Call 689-8724

1975 Malibu 350, V-8, automatic, power and air. New battery, $850. 682-1078

1975 Camaro, automatic, air, AM/FM cassette with booster equalizer. Nice car. $1550. Call 689-0094.

CADILLAC, gold Sedan DeVille, 1977, 4 door, loaded, good car, $1995. 4512 Pleasant.

ONE owner 69' Camaro, great condition. Make offer. Call 697-7351.

FOR sale 1969 Mercury Cyclone CJ, 427, body good, needs some work. Make offer. Call 682-3845.

1966 Mustang GT convertible. 4 speed, rally package, 8 track, pony luxury interior, show car, candy red with white top. Excellent condition. $13,500. 699-1811, or 694-7441

1957 Chevy, 2 door hard top, show quality, 327 4-speed, new engine-transmission-interior-paint-front end and new trim. $6500. 689-0295

BAD CREDIT? NO PROBLEM! Start over with us. We have over 50 cars in stock ready for delivery with down payments as low as $300. Weekly payments as low as $50. CALL TODAY! WE WANT AND NEED YOUR BUSINESS!
915-332-1805

HEY! WE'VE GOT THE DEAL! Over 50 cars, ALL SIZES, ALL SHAPES, ALL COLORS! Down Payments as low as $300. Weekly payments as low as $50.
No Credit Check! We Finance!
915-332-1805

LEASE your new Ford at Rogers Ford Sales. Lower Payments, Liberal Terms. 694-8801 563-1125

BANK REPOS
For bid information 362-7788, 110 Douglas, Odessa.

Buying a car? Shop The Eager Beavers at Mark Bevers Chevrolet. 708 N. Lamesa Hwy. 563-0530.

ALMOST JUNK!
Have several cars and trucks. All run, need to sell bad. No reasonable offer refused. CALL NOW!
915-332-1805.

1980 2 door bronze Sports Coupe Mercury Zephyr. AM/FM, sunroof, 56,000 miles. Good condition. 694-3436.

For the BEST DEALS in the Permian Basin come to Joe White's Lincoln Mercury. 2500 E. 8th, 563-2201.

DIVORCED?
NO CREDIT?
NEED A CAR?
WE'VE GOT YOU COVERED!
Down payments as low as $300. Weekly payments as low as $50. We depend on your business!
915-332-1805.

300 Automobiles-Domestic

1981 Chevrolet Camaro Z-28. Low mileage. 350 engine. Clean, will run. Drive and make offer. 2903 W. Wall or call 689-0146, ask for Loy.

310 Automobiles-Import

NO Credit Check. 1986 Honda Civic Hatchback, cash down plus $219 a month. Call 689-6627

MUST Sell 1986 Honda Civic 4 door. Am/fm cassette, 5 speed. Make offer. 697-2571

1986 Honda CRX SI. Must sell! Nothing down, pay loan balance only. Excellent condition. White with black interior. 689-8096, 688-1747.

1986 Saab 9005. 4 door, black with maroon interior, loaded with extras. Call 682-0115 after 5pm and ask for Michelle.

85 Honda CRX Coupe, air, 5-speed Very clean, good rubber. 683-1576

1985 Toyota Camry, one owner, excellent condition. 16,000 miles, white/ gray. Call 682-7273, or 684-0868 after 5pm.

1985 Volkswagen GTI, loaded, mars red, low mileage, excellent condition. Call 686-8152

1984 Honda Civic, four door, 13K, five speed, air. Like new. Excellent condition. $8,200. 687-6550.

MASERATI biturbo- own one of America's fastest accelerating cars. This 1984 bright red car has only 9,000 miles, is in showroom condition, and still has factory warranty. $17,900. fulfills your fantasy. Britt Imports 699-7993.

1984 Nissan 300ZX. Extended warranty, dark gray, rear spoiler, paint protector. $9500. 689-8375

1982 Toyota Starlett hatchback, 5 speed, good tires, am/fm cassette, air conditioning, clean, $2500, 682-4785

1982 Jaguar XJ6: 44,000 miles, good mechanical condition. Looks good! $16,000. 697-4557 evenings.

82' VW Scirocco. Sportscar handling with economy. Kenwood stereo. Good condition. New battery and tires, red /tan. $2,795. Call 683-3311 after 6:00.

HONDA 1982 Brown Civic Wagon, 4-door, good shape, clean, stereo, air, $3350. 697-1036

1981 Volvo DL, 2 door, am/fm cassette, excellent condition. 57,500 miles. Make offer. 684-6892 after 5

1981 Mercedes 300D- brown metallic with palomino, interior. Sunroof and 69,000 miles. An excellent buy at $11,500. Britt Imports, 699-7993.

FOR Sale: 1981 Datsun 510 hatchback: 5 speed, air, excellent condition. $2450.00. Call 689-0094.

1980 Audi 5000S. Dolomite gray, loaded, sunroof, excellent condition. 72,000 miles. $3500. 699-5765.

1976 280 Mercedes, sunroof, all power and electric, 56,000 original miles. Have all service records for past nine years. $8,400. Ask for Miles at 699-0365.

1979 Renult LeCar with sun roof, good condition, 43,000 miles. Call 694-3008

76' Fiat, four door, automatic, air conditioning. Good condition, runs good. Asking $1,000, will negotiate. Call 684-6421.

1974 MGB. Call 684-5007 after 5pm.

1972 Fiat, good student car, rebuilt engine. $500 or best offer. Call 697-9864 anytime.

1951 MGTD. Fully restored. $13,500. Excellent condition. (915) 685-0115.

VOLVO station wagon, 1983 245GL, black, leather interior, power windows. Excellent condition. $10,000. 699-6561.

BILL Stallard Volkswagen Audi, Inc. Selling for less. 2543 E. 8th, Odessa. 563-1673, 563-4225.

1937 Jaguar SS100 Replica: convertible, red with tan interior, Ford V6 engine, AM/FM cassette, wire wheels and much more! $5000. Call Chris or Gloria at 563-2530 between 8 and 5.

1980 4-door Volkswagen Jetta, 5 speed with sun roof, 44,000 miles. $2,350. Until 5pm - 682-5356, after 5pm - 682-7575.

1980 200SX Datsun, 57,000 miles, factory air, runs well, one owner. Also 1974 260Z, mint condition, price negotiable. Call 686-0311.

300 Automobiles-Domestic

320 Trucks and Vans

$1,295 Ford F-100 Ranger, 1974, 390 engine, automatic, radio, headache rack, air. 4512 Pleasant.

TAKE-UP lease payments on 86' full size blazer. Call 697-0300 after 5:00 PM.

DESPERATE- MUST SELL 86 GMC JIMMY, FULL SIZE, LOADED!!! MAKE OFFER. GLENN 694-6666 or 563-3028

1985 Ford Good Times Van Signature Package, loaded, low mileage, one owner, $15,500. Call 683-0836

1985 Chevy one ton flat bed with air compressor and 2000 pound hoist. 697-5417.

1985 GMC GoodTimes ¾ ton custom van: blue and tan with blue velour interior. 37,000 miles, new tires. This is an attractive, well cared for vehicle. $12,750. Britt Imports, 699-7993.

1985 Heavy Half Ton Chevrolet Custom Deluxe: cruise, air conditioner, 28,000 miles. $6900. 687-5140.

1984 Chevrolet Silverado, short wheel base, V8, automatic, loaded, black and red, extra clean. 685-3565.

1984 Ford F-150 Supercab, blue and white with shortbed. Cruise, tilt, power, air, two tanks. Extremely clean. Call 694-3073 after 6:00 weekdays, anytime weekends.

1984 Dodge Ram Charger. Prospector package, 2 wheel drive, 34,000 miles, excellent condition. 697-3438

1982 Chevrolet Heavy Half ton Custom Deluxe: air conditioning, 68,000 miles, $4000. 687-5140.

1981 Wagoneer 4 door: $3,900, 4 wheel drive, V8 engine, air, power, automatic, AM/FM cassetes, chrome wheels. Extra sharp! Mission Motors, 4003-A West Wall, 699-2121.

1980 Chevy Fleet Crewcab ¾ ton C-20. See at 4306 Bedford or call 694-8585.

1980 Toyota pickup, short bed with cover, 34,000 miles, air conditioned, AM/FM cassette, 4 speed standard, excellent condition, $3200, 697-2084 after 5PM and weekends.

1980 CHEVROLET SCOTTSDALE
6 cylinder, automatic, air. $2,450. Auto Town, West Hwy. 80 at Midland Drive. 699-0895.

1979 Ford F-250 Explorer. Air, tilt, dual paint, low mileage. $3,250. 682-5143.

1979 Chevrolet truck for sale. Runs good, good tires. First $1250 cash, or best offer. Call 687-3520, ask for Gerald.

1978 Ford ¾ ton van. New paint and upholstery, low mileage. 697-9415 or 697-9406 after 5

1978 Ford Van Conversion, 351 V-8, towing package, 91,000 miles. Call 697-5078.

1978 Chevrolet Pickup, 350, V-8, regular gas, brush guard and bug screen. New battery, new brake job. Practically new 6-ply tires, 56,000 actual miles. $3,000. Call 697-3111, 8:00 to 5:00. 694-2649 after 5:00.

1977 Ford one ton flatbed: $2500. 687-5140.

77' Ford F-250, 460 V-8, power and air, good tires. $1,500. Charlie 697-3261, after 6:00, 697-1561.

GOOD hunting rig. 1968 Ford F100 pickup with cabover camper. $1250 or will sell camper separately. 563-1006.

LET'S trade: cars, pickups in exchange for home remodeling, concrete, framing, etc. Bonded, insured. 683-7859

330 4-Wheel Drive Vehicles

1986 Dodge Royale. Loaded, immaculate condition, priced below list. Financing available for qualified buyers. 688-5585 or 697-7185

1983 Jeep CJ7, 5 speed, 6 cylinder, new tires. 23,000 miles. Great for hunting. $6800. 333-2912 days, or leave message at 697-4539

VERY nice: 1982 Ford Bronco, lots of extras, new brakes and exhaust, Michelline tires, running boards. Ready to ski or hunt! $6000. 697-1956.

1982 Ford Bronco. New motor, tires, paint and upholstery. 697-9415 or 697-9406 after 5

1981 Wagoneer 4 door: $3,900, 4 wheel drive, V8 engine, air, power, automatic, AM/FM cassetes, chrome wheels. Extra sharp! Mission Motors, 4003-A West Wall, 699-2121.

1973 CJ-5, 304, CID V-8 engine, 27,000 actual miles, deluxe mag wheels. Michelin tires, new top, all the extras. Call 684-5203. After 5pm. 686-8998

1953 Willys Jeep, rigged for hunting, excellent condition. $2750. After 5pm, 694-8164.

2 Suburbans: One 1984 4-wheel drive, fully loaded. One 1985 ¾ Ton, fully loaded, 2-wheel drive. Both low mileage. Call 563-3532 after 5pm. or 563-1661.

340 Motorcycles

USED MOTORCYCLES!!! Many to choose from. No interest, no credit check! Financing! Honda-Kawasaki of West Texas 697-7672.

FOR sale. 1986 BMW R-80-RT. Dark red. Less than 2,000 miles. $5,900 or best offer! 688-5585 or 697-7185.

1986 Honda 1200cc Interstate, low mileage, loaded with all extras. See to appreciate! Phone 563-3031.

DIRT Bikes. 1985 Kawasaki KX125. 1986 Suzuki RM80. 1983 Honda CR80. 1983 Yamaha 175 3-wheeler. Go Cart (bad motor). 694-4425, 699-0258.

1985 Honda Nighthawk S. 700 cc. Shaft drive, oil cooler, still under warranty, 3300 miles, excellent shape. $2500 negotiable. 699-1656

1984 Yamaha Venture Royale: two tone gold, one owner, 27,000 miles. $3500. Firm. 563-3370, Brian.

380 Auto Services

380 Auto Services

380 Auto Services

110 DOUBLAS
362-7788
ODESSA

BANK REPOS

OPEN TO THE PUBLIC

AUTOS
79 Toyota Celica
80 Mustang
83 Bonneville
82 Pontiac 6000 LE
79 Caprice
83 Mazda RX7
82 Bonneville Station Wagon
81 Bonneville
83 Datsun 280Z
85 Chevy Celebrity
80 Camaro
81 Ford Granada
81 Chevy Citation
81 Ford LTD

VANS
83 Ford Van
83 Chevy Van
82 Chevy Van

MOTORCYCLES
82 Suzuki
81 Suzuki Junior 50
83 KDXs 200 Dirt Bike
82 Kawasaki 550
85 Kawasaki Eliminator

PICKUPS
75 Toyota
79 Chevy Diesel

RV'S AND BOATS
86 VIP Boat
81 Eldocraft Boat
81 Coachman
Fifth Wheel

MISCELLANEOUS
14x28 Portable Bldg
14x24 Portable Bldg
Satellite System

SUPER SATURDAY TRANSPORTATION GUIDE

The perfect way to sell your Car-Truck-Van-RV-Boat-Motorcycle-ATV, etc.
Published every Saturday in the Reporter-Telegram

SAMPLE



1985 FIAT $0000.00

5 speed, air conditioning, power steering & brakes, cruise, mags, new tires, am/fm stereo, great condition, 42 MPG in town.

687-XXXX after 6 p.m.

ONLY $19.95
Including Picture

IT'S EASY-Just bring or send a photograph (B&W preferred) of your vehicle to the Midland Reporter-Telegram by 5 p.m. the Wednesday prior to the Saturday you want your ad to run. A friendly Ad Rep. will help you write your ad. Then be home Saturday to get the calls.

NO PICTURE-NO PROBLEM Just bring your vehicle to the Midland Reporter-Telegram, 201 E. Illinois, between 4 & 6 p.m. on Wednesdays and we'll take the picture for you.

MIDLAND REPORTER-TELEGRAM CLASSIFIED DEPT.
Monday-Friday 8 a.m. to 6 p.m., Saturday 8-10 a.m., CLOSED SUNDAY
201 E. Illinois P.O. Box 1650 Midland, TX 79702 682-6222

In cooperation with Ford Motor Credit Company, ROGERS FORD-VW-VOLVO in Midland is offering a SPECIAL FINANCE PROGRAM for a LIMITED TIME ONLY. By taking advantage of this exciting program you can buy that new car you've been wanting with NO DOWN PAYMENT, up to 60 MONTH FINANCING and best of all... NO PAYMENTS UNTIL JANUARY 1987!

This program enables you to free up that extra cash no that you need for Christmas and get your sales tax deduction on your 1986 income tax!

NO DOWN PAYMENT

UP TO 60 MO. FINANCING

AND BEST OF ALL...
NO PAYMENTS UNTIL JANUARY 1987!

AVAILABLE ON BRAND NEW 1986 and 1987's
- FORDS
- VOLKSWAGENS
- VOLVOS
- SELECTED USED CARS

Hurry in for best selection! Our 1987 models are sale priced and you'll find INCREDIBLE DISCOUNTS on all remaining 1986 models in our inventory!

HURRY - THIS SPECIAL FINANCE PROGRAM EXPIRES NOVEMBER 30th!

* with approved credit

4200 W. Highway 80
694-8801 or 563-1125

ROGERS Ford Volkswagen. VOLVO

P-S-S-S-T



...ya wanna

Know about the best kept secret?
SHOWPIECE AUTO OFFERS PAINT SPECIALS FROM
$295.00

- Specialized Professionals that can handle: striping, murals, lettering, and much more
- Free pick up & delivery
- Can work on all makes & models
- Specialists in corvettes and restoration
- Extra service at lower rates
- Free estimates, we'll come to you!

30 Industrial Loop
683-2073

Remember: a good paint job will protect your automobile from rust and add extra protection to exterior

SHOWPIECE AUTO PAINT AND BODY SHOP

340 Motorcycles

1983 Husqvarna X-C250, very low miles, very good condition. After 5:30 call 694-9413.

'82 Suzuki 650, fully dressed, am/fm cassette, beautiful bike, like new condition. 699-5433

KX-80 good Christmas project. $75. Call 687-4241.

SUZUKI 750 GS, excellent condition, 1982 with fairing backrest, low miles. First $1,100 gets it!! Call 682-0138 or 699-1271 after 6:00, ask for Bob.

SUZUKI 125 DR, 1983, $600. Good condition. 682-1224

345 Campers and Trailers

1985 Prowler, 21 foot, self-contained, air, sleeps eight, used four times. Cost $13,000, will take $8,800. Ask for Miles at 699-0365.

FOR sale. 19' Air Stream. Air conditioned, self contained, remodeled. 3200 W. Michigan. Call 694-0613

1979 Holiday Rambler Imperial. Fully self contained, TV antenna, roll up awning, 2 air conditioners, exceptionally clean. Many more extras. $6250 or best offer. Must see to appreciate. 697-2271.

350 Recreational Vehicles

PICKUP Covers: Over 200 in stock. Pop-up, Cab Overs. Krugman Camper Sales, 501 W. 42nd, Odessa, 366-9010.

FREE winterizing ($45.00 value) of your RV when you store with us. Inside protection from the ravishes of winter. Bonded and insured. State inspection station. U-Haul Center, 5702 W. Industrial, 563-5240.

SALE or trade: Open road motor home, 27 foot. See to appreciate. Will take travel trailer or pickup. 915-756-3709.

SOUTHWIND MOTORHOMES
Parts, Service, Repairs
WEBB CAMPER CENTER
420 E. 2nd 332-5682

1974 Escapade motor home. 56,000 miles, very clean. Call 684-5310

FOR sale: 22 foot Mobile Scout travel trailer. Real good condition. Self-contained, 2900 watt power plant (just used 3 days, cost $900), combination heat pump/ air conditioner, and heater used only 1 week, cost $750. This rig worth $5000, will take $2500. Call 687-6028

HIGH WATER... LOW Prices...
DON'T MISS THESE BARGAINS
- New & Used RV's -
BILLY SIMS
Trailer Town
520 E 2nd Odessa
683-4800
Open 6 days weekly

360 Boats and Motors

FINAL closeout on all Bass Trackers. Factory direct prices. (5) Bass Boats, (3) Pontoons. Chrane Boat & Marine, Big Spring, Texas. (915) 263-0661.

BASS TRACKER
SUN TRACKER
MERCURY OUTBOARDS
Nothing Down - 7.9% APR financing
Your Authorized Dealer
FALCON MARINE INC.
Midland, Texas
(915) 697-3261

MUST Sell 1981 19 foot V-hull, walk through, 175 horse power, outboard, Evinrude. $5900 ($1000 under Blue Book). Call 684-0006.

1986 Bayliner, been in water 6 times this year, excellent shape, take over payments, cash rebate. 684-7082 after 6

17' Cobia ski boat: 115 Evinrude outboard, Sportsman trailer $4,000. 694-2852.

1973 20 ft. IMP, in-board /out-board, 307 V-8. Excellent condition with tandem axle trailer power wench. $6,000. 687-5140.

FOR Sale 1981 Galaxy boat, 1981 115 HP Evinrude motor, trailer, new top power trim. 682-5259, 682-3545

370 Airplanes

1978 Cessna 172. Lots of radios, low time engine, reasonably priced. Call 684-8835.

CALL Basin Aviation, Inc. for our special introductory flight lessons. We are conviently located at Midland Air Park. Call Wade Cotton at 685-7000 or 563-3472.

1977 Piper Cherokee 6-300 1320 TT 2 Narco Com II B's, narco 140 ADF, Narco 190 DME Narco AT 50 A with Encoder, Narco Navs, with GS, auto control III B autopilot, vent fan. $39,000. Call Jerry Morelock, Basin Aviation, 915-685-7000

1981 Cessna Turbo 210 1152 TTSN 400 Avionics, Collins 351C RNAV, HSI, 400 B autopilot, $81,900. Basin will lease back for charter. Call Jerry Morelock, Basin Aviation, 915-685-7000

1985 Turbo Saratoga SP only 108 TT. Complete King Avionics, King KFC 150 Ap/FD with HSI, oxygen, air. $157,500. Call Jerry Morelock, Basin Aviation 915-685-7000

1982 Cessna Golden Eagle 421C 596 TTSN. Full 1000 Avionics, HSI, Loran, RDR 150 color radar, flight phone, full de-ice, white with brown and gold trim, leather interior. Many extras. $370,000. Call Jerry Morelock, Basin Aviation. 915-685-7000

1977 Gulfstream Commander 112TC. 960 TTAE August annual - KX 175 - KX 170 B- Navcom, KR 85 ADF, KT 76 transponder with Encoder, KMA 20 audio panel with marker beacons, Century II autopilot, oxygen, Davtron Timer. $28,000. Call Jerry Morelock, Basin Aviation, 915-685-7000

1975 C-172 3240 TT, 1126 SMOH 300 Nav-coms w/GS, marker beacons, 300 Xponder/ encorder, Sperry DME, $18,900. Call Jerry Morelock, Basin Aviation. 915-685-7000

1980 Cessna Riley Super P-210. 650 TTSN. Full 400 avionics, Rnav, Loran, WX-10 A stormscope, de-ice, hot prop, J.B. air, Riley intercooler, digital clock. $95,000. Call Jerry Morelock. Basin Aviation, 915-685-7000.

1978 Cessna 182 RG, 1745 TT 1284 SMOH. Full 300 avionics, DME 190, encoder 300 A AP, new annual. $35,000. Call Jerry Morelock, Basin Aviation, 915-685-7000.

390 Auto Parts and Accessories

SHADED Windshields with antenna for 73 to 86 full sized GM pickups, Suburbans, and Blazers $99 installed. Windshields for 80 to 86 full sized Ford pickups, tinted $114.95, shaded $119.95. Now till Christmas installed at your location! Best quality glass. Dial 333-6930 or 685-0088 7 days.

LIFT kit, 4", complete with shocks for 1978 Chevy, $75. 697-7097.

'79 Ford Crewcab, ¾ ton, 4 speed, 464 engine. '57 Chevy pickup, 235 engine, 4 speed. Honda motorcycle parts. 683-7859.

327 engine, partially rebuilt, some new parts, $200. 689-0295

400 Auctions

AUCTION Every Friday 7:00 PM. Consignments taken Monday- Thursday, 9:00 to 6:00, 505 W. Florida, Midland, Texas License #TXS-117-006250. Col. F. F. 'Fred' Munoz. 686-0082, 563-0700.

OVER $12 million of commercial and residential real estate for sale at FDIC auction December 9. See ad in today's Business section. Call 1-800-222-5132 for free brochure and information.

2 DAYS 2 LOCATIONS
PUBLIC AUCTION
REAL ESTATE & MACHINERY
Nov. 18 & 19 10:00 am
Odessa & Bryson, Texas
Tank Mfg. Company
Rough Terrain Cranes • Fork Lifts • Truck Tractors & Trailers • Plate Bending Rolls • Turning Rolls • Ironworker • Overhead Cranes • Threading Machines • Seam Welders • Mig & Stick Welders • Air Compressors • Large Steel Inventory & All Support Equipment
AUCTIONEER DAN DUCKWALL OKS 037-0212
For info and Brochure: (918) 583-4738
TERMS: CASH OR ABSOLUTE FUNDS
Duckwall & Company, Inc. P.O. Box 582320 Tulsa, OK 74158

AUCTION
COLOR SLIDE SALE! WELL SERVICE RIGS! Formerly DYNA-MAX
Sale Site: VFW Post 1192 2012 N. 81 Highway DUNCAN, OKLAHOMA
TUESDAY-NOVEMBER 25 10:00 a.m.
INSPECT: 1321 N. 5th, Duncan 2-1980 IDECO Back In Ramblers, SN's RR840, RR857-Detroit 8V71-Double Drum-96' Hyd. Derrick-1978 Ideco Back In Rambler, SN RR743-Double Drum 8V71-96' Derrick-1976 Ideco Back In Rambler, SN RR 639-Detroit 8V71-Double Drum-96' Derrick-1978 Copper LTO-150, Double Drum w/IDECO 71' Derrick, GMC 6V71-Schramm RotoDrill, Twin Detroits-74 IHC Transtar 4200, Tanker w/pressure feed-3-'82 Dodge 350 Ram Pickups-82 Dodge Ram 150 SE, 3/4T., w/-telephones & Radios-'81 Chev. Silverado 30 IT., Crew Cab-'80 GMC Sierra 35-'80 GMC Sierra 35 Crew Cab-Cojac Port. Bldg.-4 Doghouses, trlr. MNTD-2 All-mand Maxi-Lite II, 6KVA w/Lister Diesel 14.5 hp.-
INSPECT: Monday, Nov. 24, 10:00 a.m. to 5:00 p.m.
TERMS: cash or Cashier's Check. Personal or Company Checks MUST be accompanied by Bank Letter of Guarantee! NO DRAFTS! No Exceptions Please! For Complete Brochure Contact:
Ernest St. Clair AUCTIONEERS 2336 LAKEVIEW DRIVE AMARILLO, TEXAS 806/358-4523

ESTATE SALE
SATURDAY 22ND 10:00 AM.
408 HILLSIDE DRIVE
BIG SPRING, TEXAS

Duncan Fife bedroom group	Freezer
Silver footed trays	Gas range
Antique water pump	Washer & dryer
Miscellaneous Antique pieces	Lawn furniture
Sofa	Antique lamps
Chairs	Antique brass pieces
Wicker chairs	Treddle sewing machine
Wicker wall units	Oak tables
Oak work table	(3) Refrigerated air conditioners
Oak office chair	Approx. 2500 new 8-track tapes
File cabinets	1972 Buick Rivera
Refrigerators	

High pressure washer & steam cleaner (model 10,000, 11hp. Briggs & Stratton, 15hp Kohler gas engine, 140 gallon propane tank with large water tank mounted on a 20ft. gooseneck tandem trailer).
Items to numerous to list
Inspection from 8:00 AM day of sale
AUCTIONEER: ROBERT PRUITT
Lic. # TXS-0770697
(915) 263-1831

AUCTION (COLOR SLIDE) NO MINIMUMS • NO RESERVES
2 DRILLING RIGS
COMPONENTS, PIPE, COLLARS, RELATED EQUIP
THURSDAY • DECEMBER 4 • 10 AM
LAFAYETTE, LOUISIANA
Color Slide Auction at the Hotel Acadiana, 1801 West Pinhook Road in Lafayette w/equipment in Lafayette & Belle Chasse. Terms require full payment sale day "in cash or equivalent and everything sells 'as is, where is' without warranty or guarantee.
RIGS
include GARDNER-DENVER 1100E S/D w/(2) GE 752 Motors, (3) KATO 1050 KW Generators, I.P.S. SCR Unit, 142' H Mast, 26' H Sub, (2) GARDNER-DENVER PZ-10 Triplex Pumps ... NATIONAL 110-M S/D w/(3) CAT D398-BPC Engines, 142' H Mast, 25' H Sub, (2) NATIONAL 10-P-130 Triplex Pumps ... plus other Auxiliary Equipment listed in brochure.
PLUS
Several NATIONAL Triplex & Duplex Mud Pumps, (5) WAUKESHA Diesel Engines, Mud Tank & Mud System Components, Swivel, Tongs, Elevators, Slips, Approx 15,000' 4½" Grade E Drill Pipe, and other Related Equipment.
Request Detailed Color Brochure
SUPERIOR AUCTIONEERS & MARKETING, INC.
10000 IH-10 West, Suite 400 • San Antonio, Texas 78230
LA #426-8586 Daniel J. Kruse CAI, Auctioneer
512-697-0700

405 Garage/Yard Sales

TRADERS Village, newest concept in flea markets, opening this weekend at 3100 Rankin Highway, old Sohio building. Everyone invited to shop in heated building.

1405 Boeing. Saturday and Sunday 8-6. Boat motor, television, stereo, and much more. Cash only.

1111 Ainslee: Saturday and Sunday: 8AM: Hidden treasures! House accessories, motorcycle, bicycle, appliances, clothing.

THREE family sale, Saturday and Sunday, 9:00 till dark. 111 Howard. Furniture, baby clothes /miscellaneous.

GARAGE sale: 305 Alpine: refrigerator, bedroom and living room suites, etc. Saturday 9 to 6, Sunday 12 to 6.

CHECK Midland Recovery Liquidation. Everything always ½ price. Located Between Folgers and TG&Y

NOW AVAILABLE



Special Yard Sale Logos. Dress up your Yard or Garage sale ad to make it stand out more with this special art work.
Call a Midland Reporter-Telegram Classified Phone Consultant today for your special yard sale ad.
682-6222

ALTRUSA Club Flea Market, November 15th, 9:00 to 5:00. November 16th, 1:00 to 5:00. 311 E. Illinois.

LET everyone know about your garage sale. Put your message on TV for as little as $5. DUSK 2 DAWN, Call 563-2222

HUMONGOUS
GARAGE & INDOOR MOVING & REMODELING SALE
3102 Lockheed
9AM to 6PM, Fri - Sat - Sun Lavatory, commodes, dishwasher, women's 9 ski boots, ski clothing, treadmill, small trampoline, golf clubs, cart, turntable, lampshades, shop vac, jewelry, curtains, woven wood blinds, queen bedspreads, sewing fabrics, craft and decorator items, large size women's shoes, clothing, twin headboard, hardware, plumbing items, much more. No early sales.

3220 APPERSON
MOVING IN SALE!
Furniture, antiques, collectibles, glassware, and red glass, jigsaw puzzles, pictures, nice Christmas decorations and gifts, swingset, aquariums, bedding, toys, carpet, and much more!

Camper load of hand made quilts, Saturday and Sunday. 3909 W. Illinois.

PIANO, furniture, toys, childrens clothing (0-6) Silver pieces, books, lots of miscellaneous. Friday and Saturday 9:00-6:00, Sunday 12:00-6:00. 705 Beckley.

MOVING sale. Take Rankin Highway 1 mile South of I-20 to County Road 120 East, left to Del Norte Estates and 205 Yucca Drive. Saturday and Sunday only. 682-5426.

WE have bargains: Three door refrigerator freezer $175; Queen size canopy bed; Chest freezer $95; Sofas from $22.50, new and used bikes; 130 West and Rankin Hwy. 684-7840.

MOVING SALE
FRIDAY SATURDAY & SUNDAY
Clothes, toys, dressers, beds. Televisions, kitchenware and lots more miscellaneous items.
CORNER OF LOUISIANA & MINEOLA

WINTERIZE you car with a Morgan garage. Come in for big discounts. ½ mile East of Water Wonderland. 563-1807

INSIDE SALE
9 piece sectional sofa, Lazy Boy recliner, brass rocker, TV stereo cabinet, microwave, VCR and tapes.
Saturday, Sunday 8 to 4
697-5208
5208 Belair at Loop 250
(2 blocks north of Illinois)

GARAGE sale: everyday until everything is sold. Lots of goodies- some furniture! 402 Waverly Drive.

GARAGE sale. Diving equipment, 65 pound bow with arrows, Kingsize box springs with frame, 9 drawer dresser, living room chair, shelf unit, 3 ton air conditioner, radios, cassette players, turn table, much more. Turn right at Greenwood School, follow signs. 9am to 5pm.

3222 Travis. Sunday, 10am. Lots of miscellaneous, clothes, shoes, books, records, dishes.

MONDAY only. New items, stereos, chairs, gas edger, 3 trailers, and more. ½ mile North of East Highway 80 on 1130 North. 683-2018

LARGE garage sale. Monday through Saturday. November 17, through November 22. Furniture, clothes, and much miscellaneous priced cheap. Corner of Maxwell and Ward.

GARAGE sale: Appliances, clothing, baby items, miscellaneous. 1202 E. Oak, 11/16/86 to 11/23/86.

400 Auctions

PUBLIC AUCTION
600 W. 3RD
SUNDAY NOVEMBER 16TH 2:00 PM.
BIG SPRING, TEXAS
(Remodeling must vacate building)

Refrigerators	Beds
Approx. 20 heaters	Fireplace screen & tools
Bedrodm groups	(4) Oak chairs
Chairs	Radios
Coffee tables	Speakers
End tables	Curtains & bedspreads
Buffet	Fishing equipment
Dresser & mirror	Dishes
Electric range with top oven	Ken & Barbie doll in case
Wood hat racks	Paint sprayer
Rocker	H-Farmall tractor
Table & chairs	Camper shell
Bassinett	1975 ¾ ton Crewcab Chevrolet Pickup

AUCTIONEER: ROBERT PRUITT
Lic. # TXS-0770697
(915) 263-1831

PUBLIC AUCTION
Sale Time 10AM Saturday Nov. 22, 1986
WAREHOUSE AUCTION
1209 W. Broadway (old Hwy 80) Sweetwater, Tx
Auction to be held in rear of old Hilltop Fina across from Kessler Farm & Ranch Supply. West of downtown Sweetwater. Inspection time 9AM Saleday. Food Available
PARTIAL LISTING
Bedroom, Living room & dining room furniture, Rocker, office furniture, Sewing Machine, Deep freeze, 2 Refrig's. Jenn-air grill, BBQ grill, Remington auto. 22 rifle, double barrel 12 guage, Marlin 30-30, Rem. 223 Cal. w 3-9 scope, Winchester 2520 W Hex barrel, Win. Model 63, 22 rifle super-sport, Citizen Band Radios, 35mm camera, new Bushnell Binoculars, 20 gal butane bottle w gas branding iron heater, 2 saddles Bridles, Fiberglass rope can, 3 new ropes, Crockett Spurs, Bareback rigging, oil dolley, air lift for cars, Floor Jacks (1 ton, 3-5 ton), misc. service stn. equip. New various size bolts, New Sweeps, New oil filters, New air cleaning carburetor filters, New ignition parts for cars & pickups, 2 wheel drag type hay loader, Lawn mowers, Pipe threaders, AC Lincoln welder, ceiling fan (new), new Franklin wood stove, cast iron bell, Branding irons, horse shoes, Chain saws plus TOOLS, TOOLS, TOOLS. For more info call 915-728-8292
AUCTIONEER: Grady W. Morris TXS-017-0341

AUCTION (COLOR SLIDE) NO MINIMUMS • NO RESERVES
6 DRILLING RIGS
DRILL PIPE, COLLARS, OTHER RELATED EQUIP
TUESDAY • DECEMBER 2 • 10 AM
BIG SPRING, TEXAS
Slide Auction at Yard #1. Approx 4 miles North of IH-20 off TX Hwy 350 at Howard County Industrial Park. Signs will be posted. Equipment located in Big Spring, Graham & San Angelo. Directions in brochure. Terms require full payment in cash or equivalent on sale day & everything sold 'as is, where is' without warranty or guarantee.
RIGS
include MID-CONTINENT U-36-A S/D w/(2) CAT D353's, 136' Mast, (2) G-D PZ8 Triplex Pumps ... (2) MID-CONTINENT U-712-A D/D w/CAT D379's, 142' Masts, one w/(2) G-D PZ8 Triplex Pumps & other w/G-D PZ9 & PZ8 Triplex Pumps ... WILSON Giant S/D w/GM 12V-71, 101' Mast, CLARK-IDECO Triplex Pump ... WILSON Mogul 42 Torcair S/D w/131' Mast, OILWELL 220-P & G-D GR-GXP Duplex Pumps ... BREWSTER N-4 S/D w/(2) GM 671's, 96' Mast, NATIONAL C-250 & OILWELL 219-P Duplex Pumps ... plus other Auxiliary Equipment.
PLUS
Approx 48,000' 4½" Drill Pipe, (74) Drill Collars, other Drawworks & Compounds, Triplex Pumps, Rotary Tables, Pipe Racks, JENSEN 5CDC19 Pumping Unit, Slips, Elevators, Tongs, Weight Indicators, Recorders, and other Related Equipment.
Request Detailed Color Brochure
SUPERIOR AUCTIONEERS & MARKETING, INC.
10000 IH-10 West, Suite 400 • San Antonio, Texas 78230
TxE 067-1190 Daniel J. Kruse CAI, Auctioneer
512-697-0700

AUCTION (COLOR SLIDE) NO MINIMUMS • NO RESERVES
12 DRILLING RIGS
Pipe • Collars • Wireline Truck • Other Equip
FRIDAY • NOVEMBER 21 • 10 AM
HOUSTON, TEXAS
At the Astro Village Hotel, 2350 South Loop West. Equipment in (7) yards. Terms require full payment sale day in cash or equivalent and everything sells 'as is, where is' without warranty or guarantee of any kind.
RIGS INCLUDE
(2) SKYTOP BREWSTER NE95A S/D SCR Rigs, BEMAC III 1000 KW Generators, 142' H Masts, 25' H Subs, SKYTOP BREWSTER B-1300-T Triplex Pumps ... NAT'L 610 S/D w/(2) CAT D379TAC Engines, 136' H Mast, 16' H Sub, (2) NAT'L 8-P-80 Triplex Pumps ... OIME SL5 S/D w/(3) CAT 3412 Engines, 131' H Mast, 18' H Sub, (2) G-D PZ-9 Triplex Pumps ... BREWSTER N-72-W S/D w/(2) CUMMINS Engines, 132' H Mast, 18' H Sub, CONT-EMSCO D-1000 & D-500 Duplex Pumps ... NAT'L 80-B D/D, 142' H Mast, 15' H Sub, NAT'L 8-P-80 & G-D PZ-8 Triplex Pumps ... NAT'L 110M D/D w/(3) WAUKESHA Engines, 142' H Mast, 21' H Sub, NAT'L H-850 Duplex Pump ... NAT'L 110 D/D, 142' H Mast, 21' H Sub, NAT'L H-1250 Duplex Pump ... EMSCO GA-350 S/D w/(2) CUMMINS Engines, 127' H Mast, 13' H Sub, G-D GXP & ELLIS WILLIAMS 15W600 Duplex Pumps ... NAT'L T-45 D/D w/(2) GM 8V-71 Engines, 102' H Mast, 9' H Sub, WHELAND HP 14000 Duplex Pump ... NAT'L 55 S/D, 105' H Mast, 17' H Sub, BETHLEHEM GC 1-600-OB Duplex Pump ... NAT'L 100 MS D/D w/(8) CAT D-398 Engines, 142' H Mast, 26' H Sub, (2) G-D PZ-9 Triplex Pumps ... and other Auxiliary Equipment.
PLUS DRILL PIPE & COLLARS
'82 GMC WIRELINE TRUCK - MUD PUMP
OTHER OILFIELD EQUIPMENT
Request Detailed Color Brochure
SUPERIOR AUCTIONEERS & MARKETING, INC.
10000 IH-10 West, Suite 400 • San Antonio, Texas 78230
TxE 067-1190 Daniel J. Kruse CAI, Auctioneer
512-697-0700

F.D.I.C. AUCTION
Over $12 Million of Commercial & Residential Real Estate

Midland: 46 commercial properties including office buildings and retail space: shop, manufacturing and warehouse space; also unimproved land suitable for retail/office/industrial development. 26 residential properties including duplex and multi-family lots, single family lots, 2 homes, 3 townhomes, 2 duplexes

Odessa: 5 commercial properties including office/shop/warehouse/manufacturing space and unimproved land

Additional properties located in Monahans and Seminole, Texas and Hobbs, New Mexico.

TUESDAY ★ DECEMBER 9
Commercial Properties - 12:00 noon
Residential Properties - 7:00 p.m.
MIDLAND HILTON ★ PERMAN BALLROOM
Wall & Loraine ★ Midland, Texas

Bidder registration will begin at 10:00 a.m. Properties will be open for inspection on December 5 and 6 from 1:00 p.m. - 4:00 p.m. and by appointment on December 3 and 4. Cashier's check for $2,500 required to bid.

Call for free brochure and complete list of properties
1-800-222-5132
Outside Texas, call 1-800-531-5274
VON REECE AUCTIONEERS
TXE-027-0375
for the
Federal Deposit Insurance Corporation.

410 Miscellaneous Sales

PORCH swings - heavy duty $30, dog house $30, bookcase $30, child's swing $10. Call 563-0452

COPY AND RESTORATION
Of Your Old Photos Done Locally
MAX'S STUDIO
683-2143

THINK CHRISTMAS! Ad worth $7 off "In-Shop" sewing machine repair or get Singer 6215 or New Homes 654, both regular $399, with ad $188. Limited time only. Many other great buys. Sewing Machine Supply, 20-A Village Circle, beside Greens Restaurant. 683-8088

REPLICA watches. Free color brochures, repairs, gold plating. Call 1-800-654-6895.

BONNIE'S Flea Market Store: new and used items. 2000 W. Front. Tuesday through Sunday, 10AM -7PM. Toys, furniture, lots miscellaneous. Baby equipment and clothes. (Layaways). 687-6018

DOGHOUSES. 4 sizes. Dependable building materials. Always at your service. Andy's Lumber Company. 682-8294 or 682-1801

For sale. Powerpack 2000 gym set and maple drop leaf table. 697-7115

HAVE you lost your Amway distributor? Call 697-3004. We redeem store coupons!

EQUITY III PHONE SERVICE
One- Equity III 3108 Key Service Unit.
Two- Hands Free Key Telephones
System can handle up to 12 phones and 5 outside lines.
FEATURES:
Add on conference.
Automatic Intercom Selection
All Paging
Last Call Redial
Only $100 down and take over payments (24 left) of $76.23.
System is available now.
CONTACT:
Chris Wolf
682-5311

NO matter what you have to sell, reach thousands of people. Put your item on TV for as little as $5. DUSK 2 DAWN. Call 563-2222

1985 Sharp Copier. Model SF-900. Call 683-0858.

BODY shop membership for sale for transfer fee only. Call 694-6752 or 686-5914.

8 in. color Curtis Mathes TV, 4 year warranty, AC/DC. 19 cu. ft. Kenmore frost free refrigerator. 699-4820 or 334-7811, ask for Debbie.

COAT - Men's Coyote, medium, perfect condition. $1200. 689-0805, from 8am to 10pm only.

UNITED Sciences of America have tapes for sale and some products. Please call after 6:00, 689-7485.

33 yards gold sculptured carpet with pad, excellent condition, $90. Call 686-8781

CHRISTMAS wreaths, candles, candle rings, wrapping paper, musical bears. Other Christmas items for sale. 694-5236.

17 cu. ft. Frigidare frost free refrigerator, dark brown, $150. Kenmore washer and gas dryer, both $225. 3.5 HP 20" rear bagging Craftsman lawnmower, $150. Bar with two barstools, $150. 694-2852.

DISPLAY Model, 5 person spa with "Spa-zebo". Make offer! Morgan Spas ½ mile east of Water Wonderland.

CHRISTMAS sale. 20% off all concrete birdbaths, pots, and figurines. We sell new and used building supplies. Visa, MasterCard, and Lay-Aways welcome. Mitchell's Precast Concrete. 3100 West Front. 694-5701

EXECUTIVE desk- chair, secretary's desk- chair, $900. Law books: Vernon's Black Statutes, $1500. 694-7846, 684-0709.

BODY shop membership. $100 plus monthly payments. Renewable 3/88. Call Martha 689-6854.

55 GALLON AQUARIUM WITH FISH AND ALL ACCESSORIES $200. KING-SIZE SEALY—POSTUREPEDIC BED WITH NICE HEADBOARD $200. CALL GLENN AT 694-6666 OR 563-3028.

FICUS Tree. Live, reasonable. 682-2242.

AIRLINE tickets for November 26, 12:55, Seattle, returning November 30, 1:16PM to Midland. $338. 686-7223 leave message.

415 Miscellaneous Wanted

WE buy non-working portable color TV's. Please call 699-1454 or 699-1454.

WANTED to buy eight chair solid wood conference table with or without chairs. Ask for Patty 915-943-6753.

420 Good Things To Eat

SHELLED pecans. Will deliver 10 pounds. 682-4887, 697-3131.

THE Midland High School FFA Chapter is now taking orders for their annual citrus fruits and smoke turkey sale. For further information call 682-1322 or contact any Midland High FFA member.

CAKES: Poppies, ghosts, Barbie, He-Man, and Snoopy. Party trays, molded candy and suckers. 697-5986.

GARDENDALE pecan processing and Mercantile custom shelling and packaging, pecans sales and unique gifts, antique clock and homemade crafts. Take Hwy. 191 to Hwy. 158 to Gardendale. We're just west of the radio tower on Hwy. 158. Business hours, Monday through Saturday, 8:30 to 6:30, 366-9793.

PECANS!! Buy from grower. Whole $1.25, Shelled pieces $3.75, Halves $4.25. Quality guaranteed. 682-5955, 683-7277.

FIRST Assembly of God Nut Sale. Pecans, peanuts, cashews, walnuts. Also, trailmix, dates, apricots. Call 694-4419 or 684-4613, or pick up at 2308 West Michigan.

SHELLED Pecans $3.25 a pound delivered. 687-0939 Route 7 Box 799, 145 East

430 Household Goods

GOOD SELECTION
...of used refrigerators, side by side, top and bottom freezers, used washer, dryers, and ranges completely reconditioned and guaranteed.
We buy working and non-working appliances. We make service calls.
Wood & Son Appliance
2420 West Front
687-1224

MOVING! Great sale! Sofa, coffee table, chairs, pictures, oriental rugs, lamps, lots more. Thursday through Sunday, 1pm - 6pm. 699-7497.

USED carpeting with pad, gold tones, 96½ yards at $2 per yard. 697-4557 evenings.

KINGSIZE waterbed, pedestal with drawers, dresser with hutch and mirror, chest of drawers, night stand. Excellent condition. $900. 697-8564.

SINGER sewing machine, cleaned and adjusted. Nice CB, excellent condition $125. Call 684-7608.

END table, coffee tables and sofa table. Traditional style, glass, brass and wood. $250. 697-7711.

BEAUTIFUL, like new, queensize sofa hide-a-bed, navy/ blue tone, $300. Call 697-4421

$200 velvet sofa, loveseat and chair, $50. 7- piece dinette: take all for $225. 697-0410 after 6PM.

APPROXIMATELY 200 yards excellent carpet. Frigidaire oven and cook top with vent-a-hood, also sink. 699-4249

FOR sale queen size waterbed, good condition. Call 682-4419 after 3:30 weekdays or all day Saturday /Sunday.

TWO leather chairs with ottomans. $300 each. Original price $1700 each. 697-7711.

KING size waterbed, six drawer pedestal, some accessories. $150 or best offer. 697-7667 after 3.

ELECTRIC clothes dryer, $60. Hooked up and working. Weekdays after 6 699-1153.

SPINET piano $625; 1 six cushion wood frame gold sofa, $100; and six cushion brown traditional sofa, $275. Call 683-6289 to see.

COUCH $20; Two chairs $10 each; Dresser with mirror $25; Small loveseat /chair $20. 697-6511.

JOHN'S FURNITURE
We have an apt. size washer /dryer, only $199.00 for the set. Our used dinettes start at $49.00. A large secretarys office desk is only $149.00. Our bedding starts at $49.00 and we have a complete used kingsize set for $249. Dressers start at $35.00 and baby beds at $59.00. Come see our great selection of new & used items.
600 E. Florida 683-7872

KEN'S New and Used Furniture and Miscellaneous. 1301 S. Big Spring Street, 687-0507, old location, new management. New choices arriving daily.

GREEN sofa $45. Gold occassional chair $20. Not matching set. Both in excellent condition. 699-0430.

GOOD used washers and dryers, reconditioned and guaranteed. 694-7502 or 694-5782

FOR sale. Couch, storage locker, stereo, central air compressor and heater. Call 697-1371. Cash only!

FOR sale: Recliner in good condition. Call 689-6818

CASH $10 to $20 for non-working color televisions. Sell reconditioned color or televisions, $75 up. Service most brands. 694-2300

SINGER sewing machine: 7 years old, three stitches including zig- zag. Good condition, $65. 689-8414.

FIREPLACE screen; antique brass, glass doors with wire screen, fits up to 37½"x28". Used one season. $50. 689-8414.

MOVING! Must sell King size waterbed, $250; chest of drawers $35; recliner $45; 2 bar stools $25. Call Nancy at 697-3574 or 683-4403.

FOR sale: Washer and dryer, stove and refrigerator, matching couch and loveseat. Good condition. 687-5245.

La Quinta upgraded rooms to kings, double and queens, headboards, frames, box springs, mattresses. Doubles $125; Queens $150. 697-9900.

BENTWOOD rocker, $20; antique table and five chairs, needs work, $50; matching buffet, $50; roll top desk, exercycle, rowing machine, weight bench, 694-6251.

440 Firewood

THE Wood Pile now servicing homes, apartments, restaurants and convenient stores. We have oak, mesquite, pinon, hickory, split or round. Call now for prices 561-8611, Midland, Texas.

SEASONED Firewood. Delivered and stacked. Full cords. Apartment holders ask about our "Apartment Special" Call 694-6568.

GOOD seasoned firewood. Choice of oak or mesquite. Will mix if desired. Call Larry Tucker at 689-7151.

"H.E. DENNIS" Oak Firewood for sale. Midland resident for 15 years. Buy now and Save! Please call 683-4592 or 683-5716.

MESQUITE dry fire wood. $100 per cord delivered. ½ cord, $55. ¼ cord, $30. 697-2829.

SEASONED mesquite: two cords dumped, $170. 18" cut, 22-24" cut; split. 949-4334.

WOOD RACK
Constructed of heavy steel-Elevate your wood off the ground to prevent termites from entering your home. Sized to hold ½ cord ($120) 2 sized to hold a full cord ($200). Includes free Midland Delivery. 686-9807; 686-9927; after 5 and weekends 683-5998
(Upon delivery, if not satisfied we'll take it back)

WOOD Yard, 701 N. Fairground Rd.: seasoned oak, mesquite, pinon, pecan, juniper, cedar. Delivered and stacked. You receive a full cord of wood. 686-8107, nights 684-8918.

FRESH cut green oak: all splits. $135 per cord, or $75 ½ cord. Free delivery. Bundles for $2.50 each, free delivery with purchase of 6 or more. 2108 W. Front, 684-6840, 694-8729.

SEASONED oak firewood. $65 cord. Lawrence Farm & Ranch, Cross Plains, Texas. 817-725-7216 or 817-725-7297.

SEASONED Oak & Mesquite, delivered and stacked. Call 697-5188

450 Sporting Goods

12X15 trampoline, excellent condition, 3 years old. $350. 699-4790

BLACK powder, Thompson Center, 50 caliber Hawken, accessories. 697-9650

GOLF clubs, Wilson Staff tour blade irons. 2 - PW. $165. Good condition. Call 697-2908.

REMINGTON model 700BDL 30-06, 3x9 scope, one box of shells. $365. Call 683-2245.

WAR Games: Get your applications today! Call 563-0707.

SANDHILL Crane decoys: Jim, call 682-5864 evenings on weekdays.

ONE set 2 through PW Wilson Staff irons. Brand new. $319. 694-6478.

USED pool and snooker tables, cue sticks, big screen TV, miscellaneous supplies, days 684-4674, evenings 682-4493

BRUNSWICK Covington regulation size pool table, ¾" slate, all accessories. $900. 694-2852.

460 Antiques and Art

AMERICAN British Antiques closing out all existing stock of antiques. 50% Off. 7412 Andrews Highway, Odessa. 362-4805.

CRESCENT ANTIQUE FURNITURE, ETC.
CRESCENT STORAGE
Open Saturday 10-5pm. Sunday 1-5pm. Weekdays by appointment. Take Briarwood, 2 miles west of Midland Dr.
Or call for appointment
694-6358

SATURDAY - Joseph's, Antiques - Art. Objects of interest. Open Tuesday through Friday 10am-5:30pm. Saturday 10am-4pm. 2305 W. Michigan (915)682-5454.

ANTIQUE clock sales and service. House calls on large clocks. Guaranteed satisfaction. The Right Time, #21 Dellwood Mall, 697-0540.

ARTS and Crafts Fest, December 4-7. Exhibitors invited. Deadline: November 23. Details: 335-8067 after 5 pm

MUST sell! Small collection Pre-Columbian Chimu Figurene Vases. Arrangements to see can be made by calling 682-4037.

(1) 24 inch John Wayne "Limited Edition" sculpture entitled "Law of the Pecos" by Robert Summers. Also numerous signed and numbered prints by "Summers, Harvey, Dyke, and others". Phone 563-3031.

APPRAISING fine art -antiques. Personal or insurance. J.W. Parks Gallery, (915)687-3528, (915)682-1905.

ANTIQUE sofa with new upholstery. Two chairs, maple coffee table and end table. 699-0387.

DEALERS SPACE AVAILABLE
We need a Specialty Dealer in the following areas to complete our group:

Quilts	Sterling Silver
China Matching	Books
Bronzes	Dolls or Toys
Old Oil Paintings	Clocks
Estate Jewelry	Linens
Salesmens Samples	Old Prints & Lithographs
Primitives	Musical Memoribilia
Auto Memoribilia	Coins
Civil War Items	Old Lamps & Lighting

ANTIQUES ETC.
325 Dodson
Midland 79701
(915) 685-0186

465 Crafts and Supplies

SALE!!! G & S Ceramics. Greenware, etc. 25% off. Come by 1006 Delmar or call 689-0442.

470 Musical Instruments

FIDDLES Unique: Buy, Sell, Trade, Rent 3118 Franklin. Make violins, rehair bows, repair. Other instruments. 697-3849, 694-3780.

BALDWIN Hamilton Studeo Piano. 4 years old, excellent condition, pecan finish. $2,200. Lotus guitar and case, like new, $100. 697-5503.

LUDWIG Rocker II: six piece drum set with cymbals. Excellent condition, $650 or best offer. 699-0387

CONRAD 6 string acoustic guitar with case and strap. Excellent condition. Asking $80.00. Call 699-5224.

485 Radios, Stereos and TV

USED COMPACT DISCS
Buy-Sell-Trade
694-4868

We are interested in buying good used CB and Ham Radio equipment. Would like to buy:
Radios
Antennas
Beam antennas
Car mikes and miscellaneous
We are not MILLIONARES, but will pay CASH.
Call 687-3520
Ask for Gerald or James

COLLECTORS: Golden Eagle home base radio, transmitter, mike included. $200. 697-1728.

SATELLITE Deluxe System, automatic rotator, 2 receivers. Bargain, must sell immediately! 697-6034

490 Computers and Accessories

COMPUTER Repair Commodore, IBM & Compatibles. Parts available. Will buy units. Dave or Jerry 683-8398 /561-8483

PC ADD ON CARDS!
I/O plus 2 card (Par/Ser/Clock-/Game) $53.00. Clock card $27.00. Game card $25.00. Serial card $27.00. Printer card $20.00. 640K memory card $32.00. AT 2 MB expansion card with Par/Ser/Game ports $155.00.
(214) 594-8103 9:00 to 6:00
Dealers Inquiries Welcome

PERSONAL COMPUTERS
IBM Compatiable-runs all major IBM software. New w/ 1 yr warranty. Dual speed, 4.77/8 MHZ, 640K, 2 floppy drives, amber monitor, AT keyboard, clock/calendar, serial & parallel ports, DOS 3.1 w/manuals. New Reduced price...$995.00.
Same system as above with single floppy drive and a 20MEG hard drive...$1395.00.
Add a Star/Micronics LV1210 Printer with cable (with purchase of computer)...$219.00
Midland Instruments
1016 S. Goode
683-4963

495 For Free

KITTENS free to good home. Black and white only three left. Call 684-7847.

FREE to good home- small, cuddly puppies! Mother registered Beagle. 697-8118.

FIVE year old female Norwegian Elk Hound. Free to good home. Please call 694-8242.

500 Pets and Supplies

AKC Cocker Spaniel puppies: champion bloodlines, shots, $100. 694-4930.

AUSTRALIAN SHEPHERD, 1 year old, registered, all shots, long bloodline. Needs loving home. $100. 689-7984

DOUBLE Yellow Head Parrot, hand tamed, $350. Also tamed Cockatiels. Call 699-1485.

$45 each, Labrador puppies, 5 chocolate and 3 blacks. Full blood. Mother and father on premises. Call 697-2030.

ONE male left. AKC Cinnamon Chow puppy. $60. Call 699-6052.

MINIATURE Schnauzer puppies. AKC registered. Championship blood lines. $150. Call 684-3920.

AKC Lhasa Apso puppy, will deliver to Big Spring. $150. (915) 573-5945, or (915) 573-4766.

AKC registered Springer Spaniel puppies, seven weeks old. Call 699-0496 anytime.

AKC registered Pekingese male puppy for sale. $125. 697-6936.

BOSTON Terrier puppies. AKC registered. Three males and one female. First shots. 563-4762 after 5.

ADORABLE free kittens to good home. Four males, one female. Please call 697-3827.

RAINCO'S Rottweiler Champion Axel won best of breed 24 times. Protection/ obedience/ show/ pets. Visa/ MasterCard/ terms/ trade. Deposit holds. Health guaranteed. $500-$900. 563-2615.

FOUR AKC female Beagles, 6 weeks old. $50. 697-2984.

AKC Siberian Huskies 'Christmas Puppies': black/ white with full mask. 694-9871, 694-1623.

AKC Registered Boxer puppies for sale. Fawn with excellent markings. First shots. Call 697-7609

BEAUTIFUL AKC Collie puppies. Sable and white. Take home November 26. Work phone 682-5278, home 699-0329, ask for Ramona.

BEAUTIFUL AKC Llasa Apso puppies: will be ready at Christmas. Reserve yours now! $150. 694-8400.

BEAGLE: One year old male Beagle needs good home. Very loving and playful. Call 689-7273.

AKC wire haired Dachshund; 1 male, 1 female. Save yours for Christmas with small deposit! 699-1604 after 5

AKC registered Golden Retriever puppies, for information call 685-0731

AKC registered Shih Tzu puppies. Four males, two females. $125. Call Big Spring days 915-263-8497, nights 915-263-4234.

REGISTERED Himilayan kittens: one male blue point, $125. One female seal point, $125. 697-7416.

FOR sale. AKC Chow Chow puppies. Black, males and female. Call 697-2647.

FOR sale 2 beautiful AKC red Chow-Chow puppies, 13 weeks old, both female. Excellent Christmas presents. For information call 694-7918

DO YOU NEED YOUR PET NEUTERED?
Contact The Friends Of The Animals
689-0999
9:30-4:00
MON-FRI
For Information

505 Livestock and Poultry

HORSEBOARDING: Oats and Hay twice a day, telephone, tack closets, exerciser, arena, close in Northwest area. 694-4978.

BARN, horse stalls, arena, exercise round pen, runs, night lights around area. Negotiable rates. 682-1469

REGISTERED Quarter horse gelding, 3½ years, approximately 16 hands. Grandson of Easy Jet. Good roping prospect. $850 or best offer 686-8007

GOOD Quality Alfalfa Hay for Sale. Also large round bales of sweet Sudan. 682-9685.

RACE and performance bred Appaloosa mare, yearling, and weanling. Top breeding. Call 684-5203 or 686-8998 after 5PM.

HORSE boarding. Indoor arena, exerciser, training, lessons, show and sales preparation. Lone Star Training Center, your complete horse care facility. 561-9464.

HORSESHOEING and Trimming. Reasonable rates. Graduate North Texas Farriers School. Call Garry Self at 683-5350.

ONE horse inline, trailer, 1985 model. Priced reduced. $1200. Call 683-8032 or 697-4407

CANE or Sudan hay with grain, good bales. $2.75-$2.50 per bale. Call 915-684-9894.

WEANING pigs for sale. Mixed breed. 684-7288.

WEANING pigs for sale $30. Barn feeders $50. 684-8927

MUST sell ½ Arab Mare. 15.3 hands, dark chestnut, western, started hunt seat. (806) 794-0888 or 795-9109.

ALFALFA Hay For Sale. $4.00 per bale. Top hay. Delivery available. Call 684-6756

FOR Sale Young Polled Hereford Bulls. Call 682-9685

510 Office Supplies

FOR Sale Xerox Floor Model Copier $400. 699-4790

WOODEN office furniture for sale: desks, chairs, bookcases, drafting tables, library tables. Call Ken 682-0841

USED OFFICE FURNITURE
Low cash and carry prices. Warehouse now open 9:00 to 1:00, Monday through Friday. Call for directions to warehouse.
REYNOLDS & SONS
682-6301

EXECUTIVE desk, chair, credenza, inside chairs. $800. 687-5406; 697-6711 after 5.

WANTED to buy eight chair solid wood conference table with or without chairs. Ask for Patty 915-943-6753.

520 Store, Shop, Cafe Equipment

TEN door walk- in cooler. Two blowers, two compressors. Currently being used at Freddies Instant Shopping, 1301 E. Front. Bought it for $17,000 new, make offers! Call 685-1001 or come by.

USED telephone systems. Liquidation of traded- in equipment. Call 563-0266 Midessa Telephone Systems.

WALK- in box: runs on 220. 6x6x8, weight 600 pounds. 682-4887, 697-3131.

HORIZONTAL Beer box, deep friers, grill, ice machine, miscellaneous supplies. Check classification 4501 Days 684-4674, evenings 682-4493

TRADITIONAL executive desk, 4 drawer lateral file, drafting table, conference table and chairs. Bryan Lowell 687-1887, 948 Advance (off Industrial St.)

550 Portable Buildings

CLEAN out your garage with a Morgan storage building. Heavy duty floors, 1 day delivery. 563-1807

PORTABLE BLDG. SALE
12x20-12x32 On Skids
We'll Deliver
563-0022
Chaparral Port. Bldgs.

570 Oilfield Supplies

AJAX engines. First class, sizes 6½ inch x 8 inch through DP 60. 682-4885.

FOR sale: structural rods and pipe of all sizes at bargain prices. Call 682-1546 before 8am or after 5pm.

OIL wells in West Texas. For bid information. Call (915) 695-4380.

HIGH pressure pump truck with dual compartment 130 barrel transport trailer. Call (915) 573-5428.

580 Farm Equipment

IHC 1206 tractor with cab and disc, Lincoln 225 welder, and tilt trailer. Call after 6:30, 682-4480

FOR Sale John Deer 450 tractor with disc, braking plow, and blade. Like new. 682-5259, 682-3845.

Homes & Living

A Weekly Advertising Section About Real Estate In The Permian Basin
Produced For And In Cooperation With The Real Estate Industry

Section D

Sunday, November 16, 1986
Midland Reporter-Telegram

Cozy Winter Hideaway

Cuddling up in front of a roaring fire while the snow is falling outside is a dream many homeowners cherish. That dream can be a reality in this week's featured home, located south of Midland on Country Road 1140.

This beautiful tri-level home is surrounded by ten acres of land planted with pecan trees and maintained with a drip irrigation system. The drive is lined with pecan and pine trees. With three fireplaces this home has approximately 4,000 square feet of living space, a four car garage and large lighted deck.

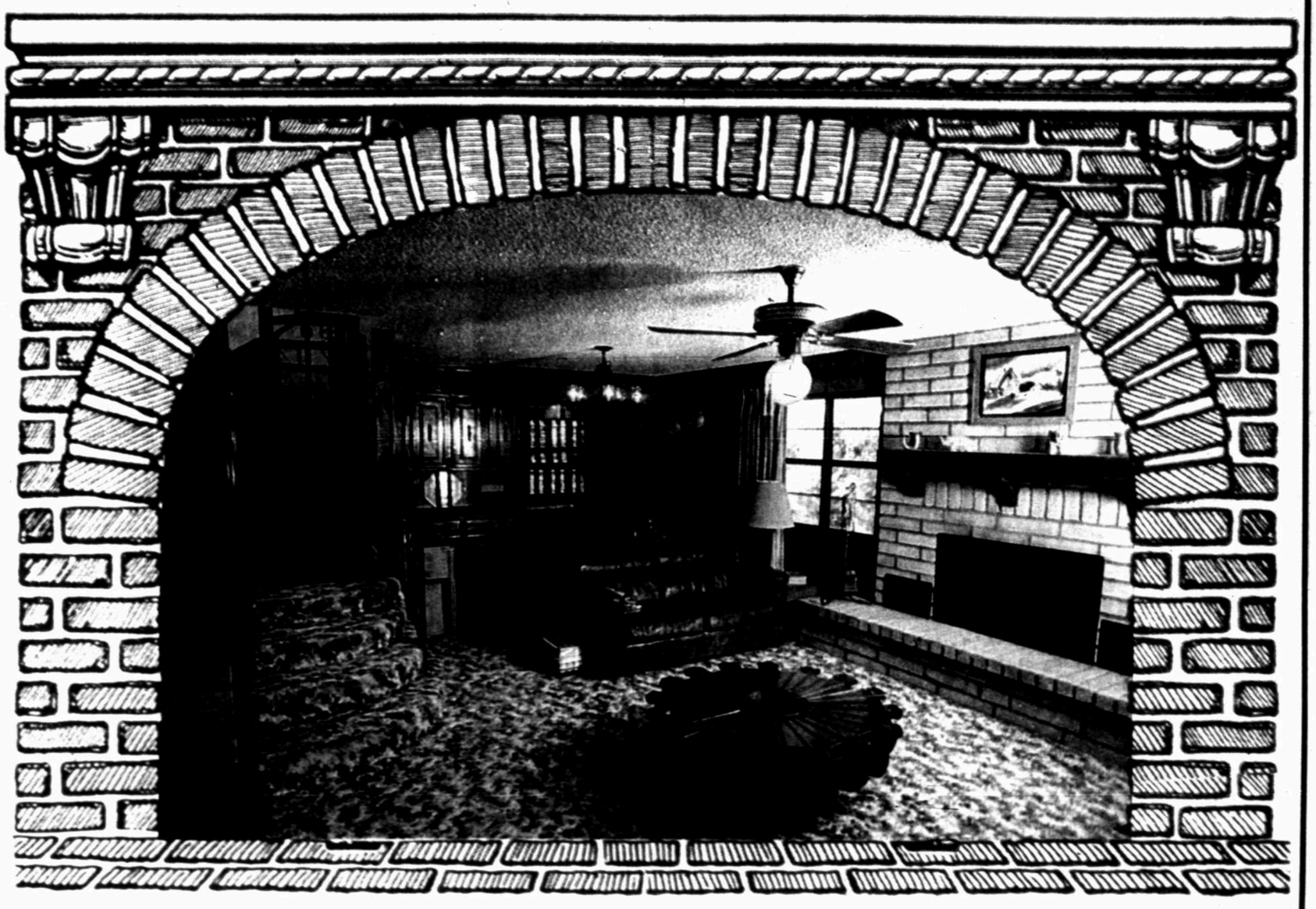
Pictured on this week's cover is the den, located centrally on the lower level. The room is focused on the large floor-to-ceiling brick fireplace. An earthtone carpet contrasts beautifully with the dark wood surrounding the wet bar. As in all the rooms, lots of storage space is available.

The present owners have furnished this room with a western motif that blends well with the Spanish-style exterior. The front archways are decorated with wrought iron and and floored with red brick tile.

Please see HOT, Page 2D

Text by Nancy Clise

Photo by Kent Porter



With three fireplaces, a pool and sun deck, this week's featured home welcomes cold visitors into dreamed-of warmth and comfort. Pictured here is the den, decorated with a western motif. Ten acres of surrounding land, located ten minutes southeast of downtown Midland and planted with pecan and pine trees, accompany the house.

TRUCK LOAD SALE GOING ON NOW*!

*On Our Exceptional Quality Cal Spas

NO DOWN PAYMENT
NO PAYMENTS FOR 45 DAYS*
*100% Financing With Approved Credit
• Free Estimates • Bonded & Insured
• All Work Guaranteed

• STORAGE BUILDINGS
• SINGLE OR DOUBLE GARAGES
• OFFICE BUILDINGS
• ALL TYPES OF REMODELING
• NEW CONSTRUCTION

Spartan


Santa Rosa


Islandia
DO IT YOURSELF INGROUND


14 DIFFERENT STYLES

12 DIFFERENT COLORS

Layaway Now For Christmas

Hawaiian


Del Mar


New Yorker




Gazebos on Display

We also have Universal Jacuzzi Tubs

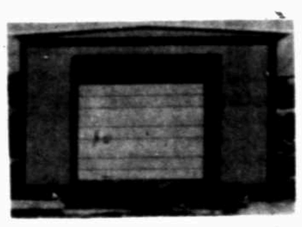
We Now Have Yudachi Bath & Spa Fragrances
6 Varieties to choose from.

WE CARRY:
Rainbow Patio Furniture

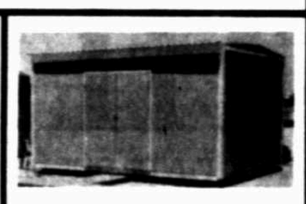

Tables, Chairs, Umbrellas, Conversational Groups, Chaise Lounges, Recliners, Ottomans, Loveseats, Etc.



CUSTOM BUILT BARN STYLE BUILDINGS ALL SIZES & STYLES



GARAGES...
14x24 SINGLE CAR... $2795
20x24 DOUBLE CAR... $4795



CONVENTIONAL STORAGE BUILDINGS
Payments As Low As $39 Month

8x12	$995
12x12	$1295
12x16	$1445
12x20	$1595
12x24	$1795
14x24	$2295

BUILT IN YOUR YARD WITH ONE DAY SERVICE!!!

NOW ACCEPTING LAY-A-WAYS FOR CHRISTMAS

MOBILE HOME ADDITIONS
Starting As Low As
$1795

ALL BUILDINGS CUSTOM BUILT AND PAINTED TO YOUR SPECIFICATIONS!

WE MOVE BUILDINGS FOR THE PUBLIC

WE INVITE YOU TO COMPARE PRICES AND QUALITY OF CONSTRUCTION!
WE HAVE BUILDINGS ON DISPLAY!

PERMIAN CUSTOM BUILDINGS & SPAS

OPEN 9AM TO 8PM MONDAY THRU SATURDAY, 1-6 PM SUNDAY
8515 E. HWY. 80 - ODESSA 561-8311
We are located 1 mile west of Water Wonderland on the North Service Rd. of Hwy. 80
NIGHTS CALL TOMMY 332-9594, OUT OF TOWN CALL COLLECT

HOT

(Continued from Page 1D)

This custom-made wrought iron is also used inside the home, for stair railings and matching fireplace grates.

A visitor enters the home through a large archway and steps into a high ceiling foyer with brick flooring. A wrought iron spiral staircase leads to an open loft which can be used as a small atrium for plants.

Three bedrooms are available on the upper level, which can be closed off when not in use. Separate heating and cooling systems make this home energy efficient. One of these rooms, which features a fireplace, is being used by the present owners as an office.

On the main level of the home the formal living area is separated from the foyer by an archway with solid doors. A beamed cathedral ceiling and large brick fireplace make this room elegant, yet comfortable. A wall of windows facing west keeps this room light and allows the occupants to enjoy the spectacular West Texas sunsets.

All three fireplaces in the home are equipped with heat-a-lators to provide maximum heat and energy efficiency.

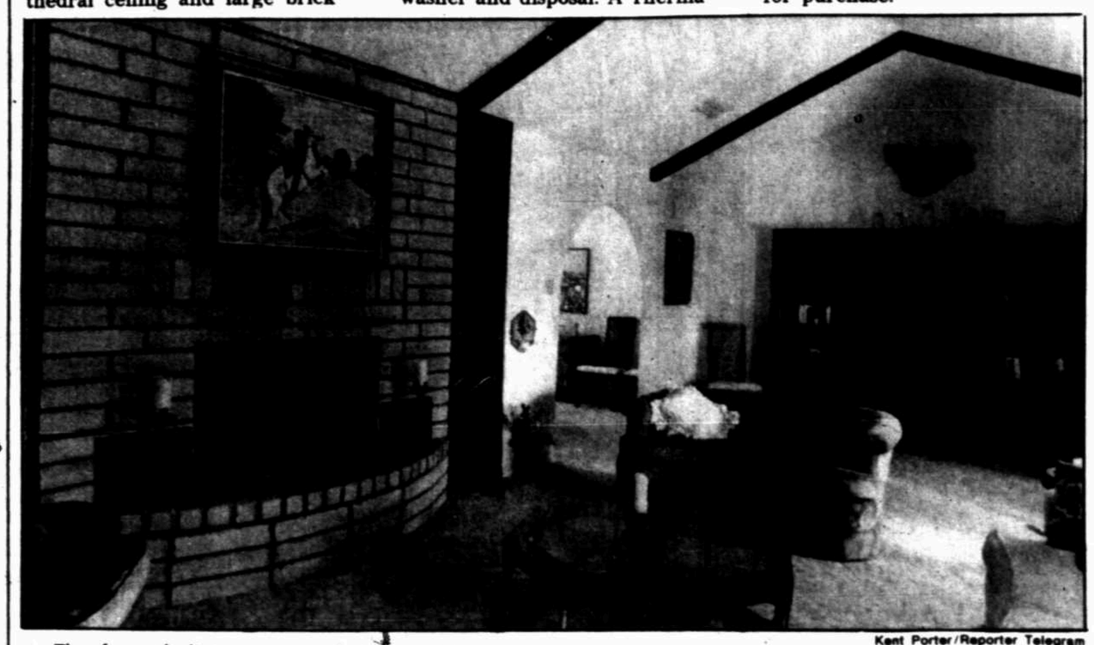
Through another archway one enters the formal dining room. Enjoy a view of the sun room, patio and landscaping beyond while entertaining family and friends.

The kitchen is conveniently located in the center of the house and will very likely become the gathering place of your clan. Overlooking the sun room and den, this room has a multitude of extras sure to please including a double oven, a built-in side-by-side SubZero refrigerator, dishwasher and disposal. A Thermador stove and vent includes heat lamps and shelves. A large breakfast area overlooks the den.

Downstairs the extra large master bedroom has a window overlooking the pool area. His and hers walk-in closets and a large private bath make this room a delight.

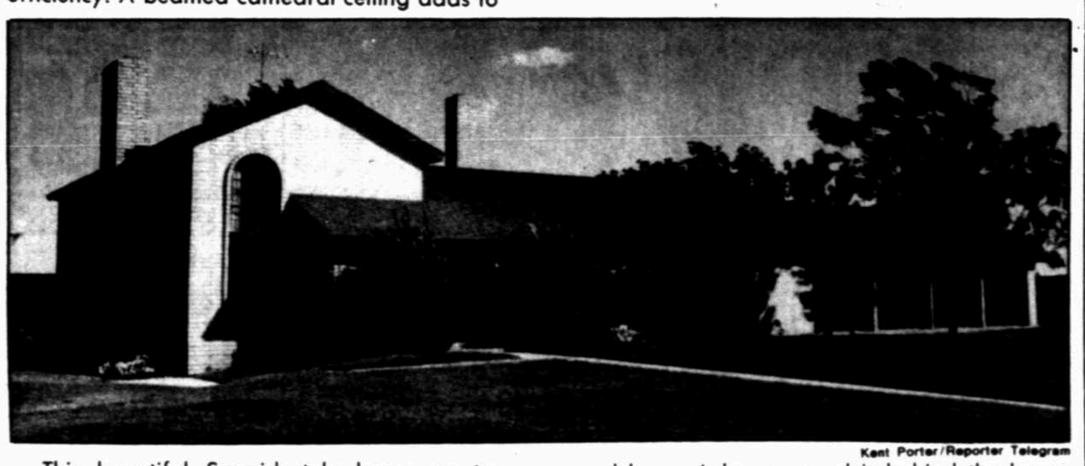
The swimming pool area has an extra large cement recreation area plumbed for two baths and change rooms. Lush landscaping within the 8' cedar fence keep things private as well as beautiful.

A ten minute drive from downtown, this week's featured home is located on the top of one of the highest hills in Midland County. The home is listed at $239,000 by Re/Max of Midland. Additional land, planted with pecans or untilled, is also available for purchase.



Kent Porter/Reporter Telegram

The formal dining room of this week's featured home is focused on the brick fireplace, equipped with a heat-a-lator for maximum efficiency. A beamed cathedral ceiling adds to the elegance of the room, while occupants can view the spectacular West Texas sunsets from the west-facing windows.



Kent Porter/Reporter Telegram

This beautiful Spanish-style home on ten acres of land is located on one of the highest hills in Midland County. Pecan and pine trees on a drip irrigation system surround the house and barn. A horse corral is behind the house and a pool provides plenty of recreation for the entire family.

Current trends will make future homes more efficient

By KEN FLYNN

EL PASO, Texas (UPI) — Homes of the future, from the Snow Belt to the Sun Belt, will be built to minimize the rising costs of heating and cooling, builders say.

Effective insulation, landscaping and location of homes to take the most advantage of the sun are a few of the features future buyers will be looking for in the dream home of tomorrow.

Consumers seeking an energy-efficient home should look for the "Thermal Crafted Home" label, said Orlando Ramirez, representative of Bonded Homes of El Paso, the first builder in West Texas to comply with the new computerized design program sponsored by Owens-Corning Fiberglas Corp.

"Owens-Corning has developed a computerized design analysis to make sure that each home is built to save energy," Ramirez said. "The computer is used in the design stage and evaluates the use of energy while the home is still on the drawing boards."

Homes that meet the Owens-Corning energy-saving criteria are able to use the "Thermal Crafted Home" label, which indicates that owners will be paying lower utility bills than others, Ramirez said.

"It's hard to estimate the amount of savings from a Thermal Crafted Home," he said. "Roughly, it is calculated that heating and cooling expenses will cost 10 cents per square foot. With a Thermal Crafted Home, that expense goes down to eight cents per square foot, which is quite a savings over the life of the home."

Ramirez said cost-conscious home buyers in northern states like Minnesota are making sure their homes are built with conservation of energy in mind. He said Sun Belt home owners, concerned with high cooling costs in the summer, are also taking greater care to build homes that use less energy.

"We don't know what will happen to utilities in the coming years, but we know the prices won't be coming down," Ramirez said. "Most estimates indicate an increase in the price of both electricity and natural gas by about 50 percent in the next six years."

Wynn H. Tode of Albuquerque, N.M., Owens-Corning representative in the El Paso area, said the computerized program makes it possible for a builder to estimate the heating and cooling potential of a new home before it is ever built.

"Some of the technology we use is centuries old," he said, "such as situating homes so that the summer sun is blocked out and the winter sun hits the windows at the right spot. Such common-sense practices as the location of trees to provide the right amount of shade for a house are part of the design."

But the core of the program, Tode said, is a computer design-analysis that allows builders to make energy-saving moves before houses are built.

"It's easy to make changes when the house is in the pencil stages," Tode said. "It gets expensive when walls have to be torn down to install insulation that should have been part of the original building."

Builders are finding that energy performance improvements can be made with minimal effect on home costs, Ramirez said.

"We have thousands of homes with that label now and we hope to have 250,000 Thermal Crafted Homes throughout the United States by the end of this year," Tode said.

Tode said the actual energy used for heating and cooling will vary from the computer estimate.

Owens-Corning has issued a checklist for home buyers to evaluate energy efficiency, which includes the following suggestions:

— Ask owner of existing home to provide copies of past fuel bills for heating and cooling.

— Consider the shape of the house. Square and rectangular designs may be easier to heat and cool.

— Check the kind and amount of insulation in the attic and the walls.

— Hold a match or cigarette lighter near the window; a double-glazed window will show the flame repeated twice, a triple glazed window, three times. Storm windows and doors create a dead air space that serves as insulation.

— Check to see that all possible air infiltration areas, windows, doors and electrical outlets have been properly caulked and sealed.

— Check the heating and cooling system.

Krent-Lum Mini-Blinds
are now on Sale at
Decor Unlimited
40% off
Choose yours from 19 Colors!
DU Decor Unlimited
CUSTOM DESIGNS
3328 N. Midkiff 694-8858
On Sale For A Limited Time Only!

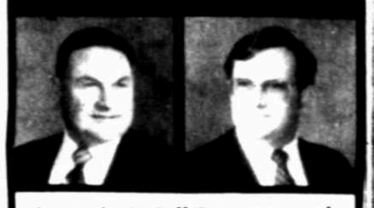
ADVERTISING DEADLINES
THANKSGIVING

DATE PUBLISHED		DEADLINE	
MONDAY,	NOVEMBER 24	THURSDAY,	NOVEMBER 20
TUESDAY	NOVEMBER 25	THURSDAY,	NOVEMBER 20
WEDNESDAY,	NOVEMBER 26	FRIDAY,	NOVEMBER 21
THURSDAY	NOVEMBER 27	FRIDAY,	NOVEMBER 21
THANKSGIVING DAY			
FRIDAY,	NOVEMBER 28	MONDAY	NOVEMBER 24
SATURDAY,	NOVEMBER 29	TUESDAY,	NOVEMBER 25
SUNDAY,	NOVEMBER 30	TUESDAY,	NOVEMBER 25
MONDAY,	DECEMBER 1	WEDNESDAY,	NOVEMBER 26
TUESDAY,	DECEMBER 2	FRIDAY,	NOVEMBER 28

FOR ANY ASSISTANCE
CONTACT THE ADVERTISING DEPARTMENT
PHONE: 682-5311

Midland Reporter-Telegram

Fascinating Facts



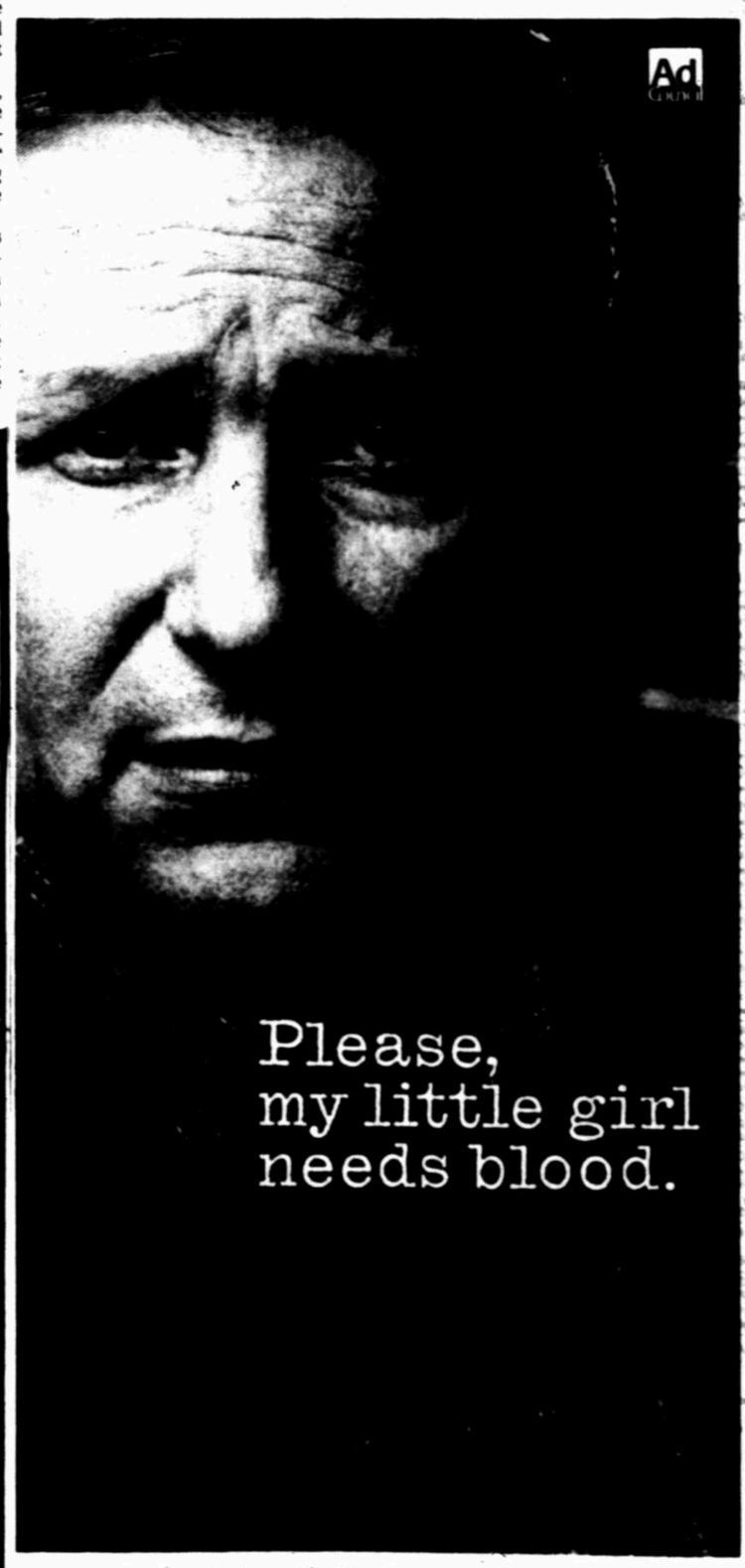
by Bob & Bill Drummond, Licensed Master Plumbers

The commonest wind-formed deposit on earth is the sand dune, found in deserts and along the shores of oceans and lakes. Dunes are formed by sand accumulating around any object that serves as an obstacle to the wind. As wind-blown sand is deposited in the lee of such an obstacle, the wind is slowed still more, and the dune continues to grow. In some localities, dunes reach a height of 500 feet, and dunes of 100 feet are common in many parts of the world.

The chill in the air lately reminds us more of snow drifts than sand dunes..Don't shiver. Call SANITARY PLUMBING, HEATING & AIR CONDITIONING and have us install a new Coleman natural gas, propane, or electric furnace. All our heating and A/C equipment is protected by manufacturer's warranty. Call us at 694-8871. We offer 24 hr. 7 day a week emergency service. Hrs: daily 8-5. Use MC/VISA.

HELPFUL HINT:
Limit hair sprays and aerosols in your house to extend furnance life.

MIDLAND SANITARY PLUMBING
694-8871



Imagine if you had to ask for blood to save the life of someone you love.
Next time the American Red Cross asks, give blood, please.

GIVE BLOOD, PLEASE
American Red Cross

CLASSIFIED ADVERTISING
Midland's People To People Market Place

FOR FAST RESULTS AS CLOSE AS YOUR TELEPHONE CALL 682-6222
CLASSIFIED OFFICE HOURS: Mon.-Fri. 8 a.m.-6 p.m.
Sat. 8-10 a.m.
Midland Reporter-Telegram

WINTER IS HERE

And With It Comes Additional Cost Of Heating Your Home!

You CAN Reduce your heating cost and keep Your Family and Home More Comfortable By Adding Additional Attic Insulation.

Midland Insulation Co., Midland's Oldest Insulation Company Is Offering a 10% Discount Off Our Normal Pricing on Blown-in Attic Insulation Between Nov. and Dec 20, 1986. Limit 1 Per Customer, Present this Ad for Discount

MIDLAND INSULATION

Call For Free Estimates 694-7673

Classified Advertising Dial 682-6222

OFFICE HOURS

Week Days 8 a.m. to 6 p.m. Corrections and cancellations may be made Saturday morning between 8 am and 10 am

Please check your ad the first day it appears. The Reporter-Telegram is responsible only for the first day for error that nullifies the value of the ad.

COPY CHANGES

3 p.m. day prior to publication except 3 p.m. Friday for Sunday editions, 10 a.m. Saturday for Monday editions

WORD AD DEADLINES:
6:00 p.m. Friday for Sunday
6:00 p.m. Friday for Monday
6:00 p.m. Monday for Tuesday
6:00 p.m. Tuesday for Wednesday
6:00 p.m. Wednesday for Thursday
6:00 p.m. Thursday for Friday
5:00 p.m. Friday for Saturday

SPACE AD DEADLINES:
6:00 p.m. Friday for Sunday
6:00 p.m. Friday for Monday
6:00 p.m. Monday for Tuesday
6:00 p.m. Tuesday for Wednesday
6:00 p.m. Wednesday for Thursday
6:00 p.m. Thursday for Friday
5:00 p.m. Friday for Saturday

DISPLAY DEADLINES:
12:00 noon Thursday for Sunday
12:00 noon Thursday for Monday
6:00 p.m. Friday for Tuesday
12:00 noon Monday for Wednesday
12:00 noon Tuesday for Thursday
12:00 noon Wednesday for Friday
3:00 p.m. Wednesday for Saturday

600 Rooms For Rent

FURNISHED bedroom, private bath and entrance, kitchen and laundry privileges. All bills paid. Call 694-5393.

603 ROOMMATE WANTED

PERFECT FOR ROOMMATE

2 bedroom, 2 bath, 14x80 Las Brisas mobile home, central air and heat, stove, dishwasher, refrigerator and washer and dryer furnished. Free water. Lot furnished. Available November 15th. $150 deposit $375 monthly. Call Amado Calderon at 689-7792

LARGE country home between Midland and Odessa. Satellite dish, reasonable rent. Call 563-2961

605 Apartments Furnished

WESTSIDE Brick 1 bedroom, furnished apartment, private drive, bills paid. Adults. No pets. 709 Kent 683-1381

CALL about our new move-in arrangement on small one bedroom apartments. Call 683-1091

CLEAN, attractive, quiet, utilities paid, washer and dryer, many closets. 682-2127. 1600 W. Missouri.

LOWER Rents/ bills paid. Large furnished apartments for working families. One bedroom $218. Two bedrooms $245. Cottage $165 plus electric. 685-3327

FURNISHED. Reduced rents! Large 2 bedroom, 1½ bath studio. Also efficiency available. Large 1 bedroom, covered parking and patio. Senior citizen discount. Call 697-3510.

1100-A West Washington. 1 bedroom duplex, all bills paid. $300 monthly deposit required. 683-5161

REDUCED rates! Spacious 1 or 2 bedrooms now available. All utilities paid. Refrigerated air, swimming pool, laundry, carports. Imperial Apartments, 405 Sunset. 694-9978.

ONE bedroom duplex furnished. 1127 N. Garrizo. $235 monthly. Bills paid. Call 694-8982 or 686-8692.

DESERT Inn, 3101 Bankhead Highway. 697-3991. Weekly $54 and up. Stove, refrigerator, color cable TV. No deposit, all utilities paid.

RANCHLAND APARTMENTS
1212 E. Wadley
687-1438

605 Apartments Furnished

SMALL 1 bedroom, near downtown, quiet adult complex. Rent plus electric. References required. 683-1091.

COZY cottage. 1 bedroom furnished for working families. $165. Water and gas paid. 685-3327.

BILLS Paid. Reduced. 1 bedroom, electric kitchen, refrigerated air, pool, laundry, adults. Downtown. Villa Apartments, 500 W. Tennessee. 682-3589.

610 Apartments Unfurnished

NEWLY remodeled apartments. 1 bedroom starting at $185, 2 bedrooms starting at $225. $50 deposit for November only. Crestlawn Apartments. 683-1347.

LANHAM duplex. 2 bedrooms, appliances, good carpet. $225. Deposit $150. 685-3327.

Two BEDROOM Duplex: All electric, stove, dish washer, refrigerator. 1707-A Marienfeld. $250, plus bills. $150 deposit. 682-3820.

SPECIAL
$300 per month. 2 br, 2 ba, apartment ready to move into. Fireplace, microwave, washer/dryer connections, stove, dishwasher, disposal, refrigerator.
Dene Kelly, Inc. Realtors
Apartment Placement
687-2384 699-1795 eves.

SILVERADO APARTMENTS
694-1646 2613 N. Midland Dr.
WESTPARK Apartments, 2928 W. Louisiana. 1,2,& 3 Bedroom Apartments, 2 Bedroom Townhomes. 687-4514.

SANDSTONE APARTMENTS
697-6900 4315 Neely
DUPLEX. 3 bedroom, 2 bath, tile floors, washer/ dryer connections, carport. $300 per month, $100 deposit. 500 Powell. 694-5086.

WYDEWOOD APARTMENTS. Beautiful designs providing a distinctive lifestyle. 4715 W. Wadley. 697-3239.

LARGE two bedroom studio apartment with fireplace, bills paid. Prefer no children under 14. $450 per month. Phone 694-4769 or 682-9341.

ONE bedroom duplex. Water paid. 1115 Carrizo. $180 month, $150 deposit. 682-3820.

ADULT Only, small complex. Andalusian now has available 1 & 2 bedroom apartments. 1904 N. Midland Drive. 694-4001.

Century 21
MIDTEX REAL ESTATE
2 bedroom, 1 bath apartment $250 month. Call Alton Keith 689-0021.

SMALL Family Property: availabilities now. Washer, dryer connections, fireplaces, microwaves. Call about our special. 682-7008.

LARGE apartments for working families. One and two bedrooms, $140-$185. Water and gas paid. 685-3327.

ALL bills paid. 1 and 2 bedrooms, $205 $230. Off street parking. Laundry facility. 685-3327.

Duplex. 2 bedroom, 2 bath, extra large, luxury. Across from Trinity School. 3523 W. Wadley. Built ins, refrigerator, pantry, utility, fireplace, dining room, den, carport, outside storage, fenced yard. $425 Month. $200 Deposit. Agent, 687-2558.

909 W. College: clean and attractive two bedroom brick duplex. Large rooms and closets, refrigerator and gas range. $235. 682-0849, or 682-3796.

SMALL efficiency apartment. $175. Gas and water paid. 684-5806.

DUPLEX. Two bedroom, clean and attractive, near hospital. 208 Mitchell. $250. Call Brian at 694-0602.

LUXURY 3 bedroom, 2 bath duplex. Double closed garages, fireplace, utility room, appliances, large fenced yard. Excellent condition. 3207 A West Wadley. 682-4288.

605 Apartments Furnished

610 Apartments Unfurnished

DUPLEX: one bedroom, one bath, washer/ dryer, disposal, dishwasher, ceiling fan, fenced backyard, outside storage, covered parking. Pet accepted. $295. 689-0198.

DUPLEX
Near Bowie Elementary and Midland High. 2-1½, sunroom, fenced yard, carport.
808-A W. Kansas
$200/Month
683-7833

615 Apartments Furnished & Unfurnished

ONE bedroom, Westside. Utilities paid. $250 monthly. Bi-weekly or weekly rates available. Deposit required. 694-1052.

GOOD Location: partly furnished apartment, prefer single adult. $100 deposit, $175 monthly. 686-1810.

SOMETHING SPECIAL!
Quiet Apt and/or Office Complex
Now remodeling ALL ADULT, downtown 27-unit large 1-bedroom, apt./ office, dishwasher, cable, enclosed pool, beautiful sun deck, laundry, parking.
ONLY: $195!, Dep. $99
CASA CARRIZO: 682-0716
Corner of Ohio & Carrizo

620 Houses Furnished

FURNISHED efficiency house. Fenced in yard. $150. 1 bedroom house partly furnished. $100. Children and pets welcome. Country living. Call Norman 697-4228. No Deposit.

NEAR Ranada. Two bedroom house. Garage, washer, dryer, fenced, water paid. $325, $100 deposit. 699-6782.

CUTE Kentucky Cottage. 1 bedroom furnished, $175, water paid, deposit $100. 685-3327.

$225. Newer one bedroom duplex. Very fresh and neat. An easy walk to town. 685-3327.

CLOSE to downtown, neat, clean and carpeted. Reduced rent to reliable employed adults. 682-2805.

625 Houses Unfurnished

HOUSES in need of repair. Low rents ranging $50 to $125. Call 683-9824 or 682-9361.

FOR LEASE/
PURCHASE OPTION
TOWNHOUSE 3518 Shell
1600 Ft., 2 bedrooms, 2 baths, living rm, fireplace, wet bar, dining, kitchen, all electric, breakfast room. Washer/ dryer, refrigerator furnished. Radio controlled garage.
$600/Mo. ONE YEAR LEASE
Harold Shull 682-7021

THREE Bedroom, two bath, two car garage. Anson Jones and Henderson area. $450 and up. $200 deposit. 699-6161 or collect 362-0811.

LEASE or Lease/ Purchase. 3 bedroom, 1½ bath, pecan trees, water well. 4320 Cedar Springs. $375. 694-6838.

LEASE 3 bedroom, 1½ bath brick, built-ins, and refrigerator. Extra clean, fenced, nice neighborhood. Underwood Real Estate 682-9378.

Two bedroom, 1 bath, central heat and air, detached garage with storage room. Fenced back yard. Close to downtown. 684-8489 after 5.

COMMUNITY Lane - $650. Western Drive $600. Two large, clean homes in excellent Old Midland locations. 682-5952.

1004 BONHAM. Three bedroom, 2 bath, 2 car garage, large living area, ceiling fans, sprinkler system. $600 monthly. 697-7190.

$465 on Storey. 3 bedrooms, 1¾ baths, 2 living areas, dining room, double garage, close to town. 685-3327.

625 Houses Unfurnished

$440. Three bedrooms (4th possible), two living areas, dining room, Hollywood bath, good owner neighborhood. 685-3327.

1907 W. Washington: two bedroom house. $250 monthly, $100 cleaning deposit. No bills paid. 697-2105.

AVAILABLE December 1st. Nice, very clean home. Three bedroom, 2 bath, $550 per month. 694-9853.

SALE or lease. Large 3 bedroom patio home in Skyline Addition. $925 per month. Call Mr. Moore 686-0951.

NEAT /clean well insulated three bedroom, 1¾ bath, garage. 4312 Douglas. 689-6080, 5:30-7:00 /1:00-3:00 weekends.

AVAILABLE December 1st, nice two bedroom brick. 1816 E. Maple, fenced. $350 per month. 694-9853.

OFFICE
OR
PLAYROOM
3/2/2, fireplace, water softner, storage building. Available December 15th. Will consider lease purchase to right couple. $625 per month, $500 deposit. 418 Stoneybrook. Call:
689-7792

NICE and very clean two and three bedroom houses. $350 to $550 per month. 694-9853.

VERY nice 3 bedroom house, 1½ baths, carpeted, fenced, stove and refrigerator furnished. No inside pets. 686-8156.

IN Stanton, 2 bedroom, attached garage, large fenced yard. 756-2644 or 524-3186.

1521 South Dallas. 3 bedroom, $325 monthly, deposit required. 683-5161.

610 Apartments Unfurnished

610 Apartments Unfurnished

610 Apartments Unfurnished

610 Apartments Unfurnished

610 Apartments Unfurnished

Polo Park Apartments
1 & 2 BR
Luxury Living
4700 Polo Parkway
(Loop 250 & Garfield)
687-0511

CLOSE-IN & CONVENIENT FOR SENIORS
Eff. & 1 Bedroom
For
$48
ALSO 2 BEDROOMS
HUD APPROVED
LA CASITA
694-2466
PLANTATION
694-2361



- ALL ADULT
- CONVENIENT TO MALL
- POOL
- MICROWAVE
- ICE MAKER
- SELF-CLEANING OVEN
- PRIVATE PATIO/BALCONY
- WASHER/DRYER CONN.
- FIREPLACE
- DISTINCTIVELY DESIGNED

PROFESSIONALLY MANAGED by BENCHMARK PROPERTIES

SAGEWOOD

699-1693
3316 CALDERA
Closed Sunday

$69.00 TOTAL MOVE-IN!

We Offer:

- Private Patios & Balconies
- Large Walk In Closets
- Automatic Dishwasher
- Disposal
- Wallpaper Accents
- Mini Blinds
- Lockable Outside-Storage
- Lush Landscping
- Two Pools
- Tennis Court
- Whirlpool
- Sunning Areas
- Outdoor Activity Center
- Party Clubhouse
- Washer/Dryer Conn.
- Fireplaces
- 1,2, or 3 Bedrooms
- 1 or 2 Baths

SIERRA PASEO
3417 N. Midland Dr. 697-2242

"Country Living In The City"

EXECUTIVE SUITES AVAILABLE FOR THE BUSINESS PROFESSIONAL...

WELCOME TO RANCHLAND!

We offer luxurious 1 or 2 bedroom Apartments-furnished or unfurnished including ceiling fans, ice maker, washer and dryer, and heated jacuzzi.

We are located just minutes away from Clay Desta Plaza, downtown, fine restaurants, entertainment and your work location. If you feel like getting away from city life, take a ride over to RANCHLAND. We offer "Country Living in the City."

Ranchland Apartments
1212 E. Wadley 687-1438

STOP LOOKING ANYWHERE ELSE !!

Come by & check our special rates & amenities.

Countryside Apartments
689-9865 516 N. Loop 250



TREEMONT APARTMENTS
-Adult Living-

We Offer
* More Amenities For Less
* The Best Move-In Special In Town

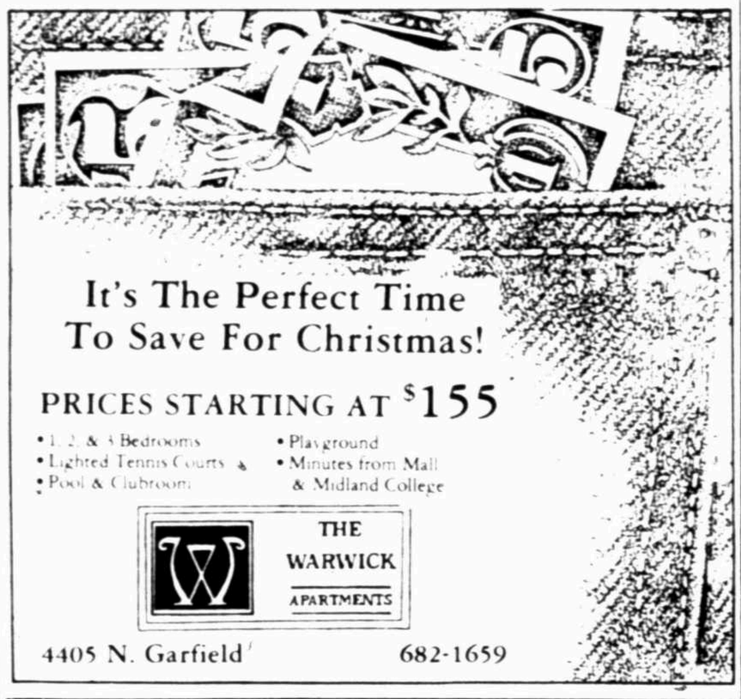
CALL FOR INFORMATION!

- Mini Blinds
- Washers/Dryers
- Ceiling Fans
- Microwaves
- Energy Efficient
- Frost Free Refrigerator
- Soft Water Boiler System

STARTING AT $215.00

Furnished Model Apartment Available
4 Floor Plans To Choose From
and 3 Color Variations

5216 Treemont 689-0704



It's The Perfect Time To Save For Christmas!

PRICES STARTING AT $155

- 1, 2, & 3 Bedrooms
- Lighted Tennis Courts & Pool & Clubroom
- Playground
- Minutes from Mall & Midland College

THE WARWICK APARTMENTS

4405 N. Garfield 682-1659

Holidays are cozier at

HAWTHORNE HOUSE TOWNHOMES

Let the Lifestyle Begin...

Among the breezy pines you'll relax in the spacious home of your choice and enjoy the fireside with friends and neighbors.

LOTS OF ROOM... Not a lot of money.

1 BDRM (approx. 728 sq. ft.) $265.00
1 BDRM Studio (approx. 844 sq. ft.) $285.00
2 BDRM (approx 1042 sq. ft.) $375.00
2 BDRM Townhouse (approx. 1207 sq. ft.) .. $399.00

Check our amenities - When you choose Hawthorne House you'll step up to a quality lifestyle.

Hawthorne House
2811 West Loop 250 N
694-2011

Lease before December 20th and receive a FREE HOLIDAY TURKEY!

THE BEST DEAL IN TOWN!
Is A Suite Deal At:
THE LEXINGTON

#1 DEAL
- Linens
- Maid Service Mon & Thurs
- Phone
- TV & Cable
- All Utilities
- Continental Breakfast
- Dinner 5 Nights A Week

#2 DEAL
- Linens
- Maid Service Wed
- Phone
- TV & Cable
- All Utilities

#3 DEAL
- Phone
- Cable
- All Utilities

- EFFICIENCY $375
- 1 BEDROOM $475
- EFFICIENCY $300
- 1 BEDROOM $375
- EFFICIENCY $210
- 1 bedroom $250

STANDARD FEATURES
- Pool
- Jacuzzi
- Exercise Room
- Playground
- Laundry Facilities
- In-House Hair Salon

1003 S. MIDKIFF
697-3155

$50.00 MOVE IN!

LIMITED TIME ONLY

1 BEDROOM ..... $210.00 mo.
Spacious 700 sq. ft.

2 BEDROOM ..... $275.00 mo.
Luxurious 1000 sq. ft.

Hurry In For Our $50.00 Move In Special

Autumn Wood APARTMENT HOMES
2439 Whitmire 683-5558

Santa has an early Christmas gift waiting for you at...

SANDSTONE APARTMENTS

Lease before November 15th and receive December's Rent FREE

Visit our leasing office and get an additional bonus



- ★ One and Two Bedroom Apartment Homes
- ★ Ample lighted parking
- ★ Tennis Courts
- ★ Pool and Clubroom
- ★ Midland's most desirable location
- ★ New professional management and maintenance staff.

Sandstone Apartments
4315 Neely Drive
697-6900

ANOTHER SOUTHMARK ADDRESS

610 Apartments Unfurnished | 610 Apartments Unfurnished | 610 Apartments Unfurnished



December's Rent FREE

Our Special doesn't stop here...
Visit our leasing office and receive an additional "Bundle"

- Adult living
- One and two bedroom apartment homes
- Fireplaces
- Ceiling fans
- Mini blinds
- Heated pool
- Covered parking available
- Excellent location
- New professional management and maintenance staff.

Greenhouse Apartments
3212 W. Wadley
697-3121

ANOTHER SOUTHMARK ADDRESS

Lakewood Apartments

Pre-Thanksgiving Special

$194 1-BEDROOM

And then there is something else that is special...Call us for more information. You'll be glad you did.

"Elegant Lakeside Living"



One & Two Bedrooms
Furnished & Unfurnished
Private Club Room
Pool • Weight Room • Sauna

687-0305
Loop 250 & Ward
4410 Lanham

$175

It's the lease we can do.

Peppertree Apartments makes living by yourself exceptionally affordable with rates for our one bedroom at just $175 a month. Each apartment is professionally designed with many available extras including fireplaces, washer/dryer connections and vaulted ceilings.
Come visit our central location and take advantage of the lease we can do for you.
2 Bedrooms Starting at $275.
Families Welcome.
Bring this ad in and recieve Special.

PEPPERTREE

Apartments at 2700 N. Midland Drive
Phone 694-8182

Professionally managed by Brentwood Properties

THE AFFORDABLE ADDRESS

1902 N. Midland Drive

THE JUNCTION

* No deposit
* Great prices!
* W/D Connections
* Fireplaces
* Perfect location

OUR SPECIAL IS YOU!!!

Please Call Us...
699-5168

625 Houses Unfurnished

TWO Bedroom Townhouse, Vaulted ceiling, breakfast bar, appliances, washer/ dryer connections, fenced courtyard. $375. 119-A North Glenwood. 697-0785. Please, no phone calls after 8!

CLEAN two bedroom house, carpet, garage, fenced. No pets. Must give local references. $200 monthly, $125 deposit. 683-2423.

610 Apartments Unfurnished

625 Houses Unfurnished

$450 on Thomason: 3 bedrooms, 2 baths, range, utility room, refrigerated air, single garage. 685-3327

NORTHWEST Midland: Luxury townhomes for lease: Two and three bedroom, 2½ baths, double car garage with electric transmitters, built- in appliances. Come see furnished model 3200 block Elma, Lemonwood Gardens, 694-7391.

610 Apartments Unfurnished

QUIET LIVING...

Why not enjoy the luxury of living in a small, unique all-adult complex where you can relax & live in ease. Only 22 apartments with private courtyards & patios.

Ready For Lease. Lovely, Large 1 Bedroom.

BARCELONA
4303 Lockheed
694-8591

LOW KEY

That's one way to describe the living at Midland's premier adult apartment complex. Our attention to quality and detail translates into a living atmosphere where you can relax and live Low Key

Andalusian
1904 N. Midland Dr.
Phone 694-4001

APARTMENT LOCATORS

95% of Midland's Apartments on Computer
• Also Houses Duplexes

FAST • FREE SERVICE

CALL US FIRST

OPEN 7 DAYS
689-0459



SPECIALS TO SENIOR CITIZENS

- Pool
- 3 Floor Plans
- Beautiful Courtyard
- Gas & Water Paid
- Close to Downtown
- Private Patios
- Covered Parking

1710 N. Ave. A
682-4783

LAFONDA APARTMENTS
687-4117

- Quiet All Adult Complex
- Private Garden Courtyard
- Free Cable TV
- Swimming Pool
- Covered Parking
- Laundry Facilities

500 N. Colorado

CLOSE TO DOWNTOWN

Call For Specials

EVERYTHING YOU NEED FOR A GREAT THANKSGIVING!

- Covered Parking
- Fireplace
- Microwave Oven
- Swimming Pools
- Tennis Court
- Family Atmosphere
- Washer/Dryer Conn.
- Walk-In Closets
- Wet Bar
- Storage Room
- Lushly Landscaped
- Spacious Living

We Are...
-In The Emmerson/Goddard School District
-Close to the Mall

COME SEE US ABOUT OUR SPECIAL!

MIDLAND VILLAGE GARDEN HOMES
683-9726
2433 Whitmire Blvd.

625 Houses Unfurnished

TWO bedroom, one bath, garage, nice carpet; See at 2705 Franklin. $225 monthly, $100 deposit. 697-3827.

WE HAVE TWO

Clean homes for rent in West Midland. One at $325 per month. One at $425 per month. One is a three bedroom, two bath brick, the other is a two bedroom, one bath with den. For more information

LINEBARGER REALTORS INSURANCE
699-1234

ONE Bedroom Cottage. Adult Only. No pets. $295 monthly, bills paid. 604 South "J". 684-9826

THREE bedroom, 2 bath, newly remodeled, large backyard. $450 month, $250 deposit. 3115 Thomas. Days 686-5676, evenings 687-4785.

TWO bedroom house out of town: Kitchen appliances furnished. $200 monthly, deposit required. Call 682-7026.

610 Apartments Unfurnished

625 Houses Unfurnished

HOUSE for rent: Two and three bedrooms. (2) on South Loraine, (1) on Commanche. 683-3998.

UNFURNISHED house for rent. 5 miles Southeast of city. 2 bedroom. $275 per month. Call 684-7000.

3 bedroom, 1 bath house. Fenced yard, stove and refrigerator, 1502 Club Drive. $300 per month, $200 deposit. References required. 682-8482, 685-1786

ONE bedroom cottage near downtown. Nice. Appliances, kingsize bed with linens. $200. Deposit. 699-4461

3807 SUNCREST: $695. 3 bedroom, 2 bath, 2 living areas, 2 car garage - electric door. Near Rusk and Lee. 683-7960.

COUNTRY Club duplex: Two bedrooms, fireplace, loaded with appliances. Storage /carport. $375 plus bills. 685-3327.

503 North F Street: two bedroom, refrigerator and stove. $250 monthly, $150 deposit. Call 699-1136.

610 Apartments Unfurnished

625 Houses Unfurnished

2505 West Holloway. Extra nice, 3 bedroom, 1 bath, refrigerated air. $450, deposit. 683-3548, 685-9730.

CESSNA charm: Two bedrooms, large masterbedroom, two living areas. Near Lee High School. $325 monthly. 685-3327.

FOR rent duplex: 3310-B Douglas, two bedroom, one bath, fenced backyard. Stove, refrigerator, washer /dryer furnished. $295 monthly, $100 deposit. Call 682-8286. After 6:00, 694-2153 or 682-2005.

Nice 2 bedroom house in rural area, water furnished, carpeted, stove, refrigerator. 694-9848 or 689-0739.

TOWNHOME for lease: convenient location, 4011-A W. Illinois. 3 bedroom, 2 bath, fireplace, double garage, family area, kitchen and dining combination. Very comfortable. Reasonable $500 monthly. Call 682-0669 or 699-6016.

THREE bedroom house: 1112 E. Spruce, $100 deposit, $295 monthly. 684-6764.

610 Apartments Unfurnished

625 Houses Unfurnished

4 bedroom, 3 bath, 2 living area, fireplace, built-ins, double carport, fenced yard. 2304 Gulf. $900 month plus security deposit. 689-9649

4712-B DENTCREST

3 bedroom, 2 bath. $545 per month. Double garage, fireplace, microwave, wet bar. Call:

685-3559
(After 5:00 & Weekends)

TWO bedroom, one bath, den or three bedroom, one bath. Carpet, washer /dryer connections, fenced, storage house, air condition. $325 monthly, $200 deposit, one year lease. See at 3207 Roosevelt. Call 694-3105 or 682-5101.

WESTSIDE three bedroom, fireplace, carpet, built-ins, refrigerator, large fenced yard. Family house. $400. 683-2818, 697-1602, George.

610 Apartments Unfurnished



Looking for a new home?

Come see us for great holiday savings!

- Fireplaces
- Washer, Dryer in every apt.
- Great Neighbors

Wydewood
Apartments
697-3239
4715 W. Wadley



LET US MAKE
CANYON CREEK APARTMENTS
YOUR LAST

STOP

WITH OUR UNHEARD OF
MOVE-IN SPECIAL!
699-7246
5244 N. Loop 250

Westpark Apartments

2928 W. LOUISIANA
FAMILY LIVING
$100 DEPOSIT

687-4514
NOW LEASING

2929 W. KANSAS
ADULT LIVING
$100 DEPOSIT



- ALL NEW APPLIANCES
- FROST FREE REFRIGERATOR
- DISHWASHER & DISPOSALS
- COVERED PARKING
- CEILING FANS
- MINI BLINDS

625 Houses Unfurnished

ONE bedroom house with yard. $200 monthly includes stove and refrigerator. Call for an appointment (505) 356-5661 or after 5 (505) 359-0568. We will show the home on Sunday.

EYE Opener: Three bedroom, two bath duplex. Fenced yard, double garage with electric door opener. Fireplace. 4013-A W. Illinois. $550 per month, plus security deposit. 689-9449.

HOUSES FOR RENT

4519 Leddy: 3, 2, $425.
4505 Roosevelt: 3, 1½, $400.
2510 Elizabeth: 2, 1, $300.
2504 Elizabeth: 2, 1, $300.
For More Information call:

DAVID HOWARD REALTY
687-3222

LEASE OR LEASE/PURCHASE
4317 HARLOWE
Nice Westside House! 3 bedroom, 1 bath plus 2 living areas. $375 per month, deposit varies, Home Realty 697-6795, Liz 682-8710.

4614 West Storey. 3 bedroom, 1½ baths, $475 monthly. Deposit required. 683-5161.

THREE bedroom, two bath, fenced yard with storage. Deposit and references required. Call 683-5116. After 6:00 PM, 694-1053.

EXECUTIVE home: Choice location near Bowie Elementary, three bedrooms, two living areas, dining room, 2½ plus ½ baths, 685-3327.

Three bedroom close to Lamar school, carpet, stove, refrigerator, washer dryer connections. See at 3213 Mariana. Call 697-1752.

LEASE: $500 month, 3 bedroom, 2 bath, 2 car garage, fireplace, on ¾ acre. Available 12/1. 687-6190

NICE one bedroom house with carport. Recently remodeled, walking distance to downtown. $225 plus bills, $100 deposit. 685-4079.

FOR rent 3 bedroom home, 2 bath, 2 car garage, refrigerated air. Must see to appreciate. $550 month. Call 683-5029 or 697-2465.

DUPLEX FOR LEASE
3 Bedroom - 2 Baths, Fireplace, Large Double Garage, Patio, $575 per month.
Call:
697-4306 694-8422

615 Apartments Furnished & Unfurnished

625 Houses Unfurnished

LEASE: Two bedroom, two bath, two living areas, new carpet, covered patio. Fenced yard. 689-7183.

4206 Harlowe. 3 bedroom, 1¾ bath, ceiling fans, laundry room, double garage, large trees. Deposit required. 697-2137 or 683-7751, evenings and weekends.

$200 PER MONTH
2 bedroom, 1 bath brick house. Just off N. Big Spring Street. See at 402 W. Spruce. As is.

LINEBARGER REALTORS INSURANCE
699-1234

HOUSE for lease, just painted, nice, clean three bedroom, two bath, two car garage with openers. Fenced yard, fireplace, wet bar, ceiling fans. $675. 685-0397 evenings, 694-5471.

FOR rent. 4 room house. Bills paid. Stove and refrigerator, carpeted and draped. 683-7036

OWNER transfered, must move, will negotiate. Custom three bedroom, two bath, double garage. Lots of extras. Northwest. $700 plus deposit. 694-3088.

RENTALS

408 N. Kent 2/1 $175 Water paid
410 N. Kent 2/1 $175 Water paid
410½ N. Kent 1/1 $135 Water paid
2309-A Brunson 2/1 $195 Water paid
407 W. Cowden 2/1 $255 Water paid
409 W. Cowden 2/1 $275 Water paid

For information call 682-3602

REDUCED!
3 bedroom with 2 bath, home on westside. Central heat and air, fenced backyard, garage with storage, new carpet, fresh paint. Call 689-0503

FOR RENT OR SALE: 3 bedroom, 1¾ bath, fireplace, water softner, 2 car garage with opener. $65,000. $550 per month plus deposit. Call 915-884-3053.

DARLING 2 bedroom, central heat and air. Available immediately. Call Norma Pine, Realtor at 697-3208.

REDUCED! Homey, near hospital, downtown. 3 bedroom, 2 living areas, one bath. $360 monthly. 683-2379.

615 Apartments Furnished & Unfurnished

625 Houses Unfurnished

TAKE A LOOK!
• 1206 HICKORY
• 1204 MAPLE
• 1206 MAPLE
• 1301 MAGNOLIA
Nice 3 bedroom homes for lease. 6 months lease. Rent rates start at $360. Call Home Realty 697-6795, Liz 682-8710.

2 or 3 bedroom, central cooler and heat, stove, refrigerator, carpet, drapes. Nearly new siding and windows. No Dogs. 907 West Kentucky. $275 monthly, $100 deposit. 699-2569

Century 21
MIDTEX REAL ESTATE
RENTAL & LEASE PROPERTY
More than 20 homes to choose from. Reasonable prices. Call for details.
689-0021

406 W. Nobles - 2 bedroom, 1 bath, brick, fenced yard, central air, water paid. $375 monthly. Owner/Broker 685-0881.

4412 Wilshire. Three bedroom, 1¾ bath, single garage, carpet, fence. $150 deposit, $400 per month. 697-6252, 699-1331.

FOR Lease. Deposit and references required. West Elementary School district. Two bedroom, fenced yard, carport, storage house. 2105 West Indiana. 683-2484.

3115 West Illinois. LARGE 3 bedroom, 2 bath house. 2 living areas or 1 can be a fourth bedroom. Large backyard. $425 per month. Call 683-2728 or after 5:30, 687-5559

DUPLEXES for lease: 4804 B Cuthbert, 1 bedroom, $275; 4807 B Cuthbert, 2 bedroom, with fireplace, $375. 697-2639.

615 Apartments Furnished & Unfurnished

625 Houses Unfurnished

Three BEDROOM 1¾ baths, washer dryer connections. $475. Two blocks from Bonham and Alamo. 697-8375.

FOR LEASE
908 Harvard 3-2-2..... $850 mo
2811 Cimmaron 4-3-2..... $750 mo
2900 Dora 3-2-2,liv w/fp $750 mo
303 Godfrey 3-2-2 ..... $550 mo
1001 W. Louisiana 3-2..... $700 mo
5102 Rainbow 3-2-2 ..... $650 mo
307 Rocky Lane 3-2-2 ..... $450 mo
DENE KELLY REALTORS
687-0595

NICE, small two bedroom house, new carpet. Six miles northeast of Midland. Stove, refrigerator and dumpster furnished. $275 monthly plus deposit. 683-8575.

WESTSIDE three bedroom, one bath, fenced yard. Good condition. $380 monthly. Also three bedroom, 1¾ baths, stove and refrigerator. $425 monthly. Call 687-2162 or 686-8569.

$425 on Wilshire: neat three bedrooms, 1¾ baths, large living area, utility/ workshop, 685-3327.

NEED right person to live in my place during winter. Call 694-7105 or leave message

3 bedroom like new, central air, ceiling fans, fenced yard, covered parking. $375. References. 699-4127

900 Waverly: two bedroom, one bath, carpeted, immaculate interior, stove and refrigerator furnished. $325 monthly, deposit, children and pets welcome. 687-7336 or 694-4804.

RE/MAX®
FOR LEASE
3BR. 2BA home. Good location. $650 per month plus deposit. Plush 3BR. 2+ ½ BA. Townhome. $600 per month plus deposit. Call Billie Perry at 694-1886 or 697-8232.

615 Apartments Furnished & Unfurnished

625 Houses Unfurnished

TWO bedroom, one bath. $250 monthly, $150 deposit. No pets. 694-2047.

DOLL house: two bedroom, carpet, drapes, refrigerated air, central heat, nearly new siding and windows. Driveway, fenced yard, storage building. Stove and refrigerator available. No dogs. Water paid. $350 monthly. $175 deposit. 909 W. Kentucky, 699-2569.

FOR Lease: 2 living areas, 3 bedrooms, country kitchen with stove and dishwasher, $475 month, references and security deposit. 682-8818 Tierra Realtors.

DUPLEXES
Twelve month lease. Two and three bedrooms. Extra storage rooms, utility rooms, fireplaces, built-in ovens and ranges. Rents start at $500. Call Ken Riley or Kim Seale at 686-3013, 686-8126 683-7490 before 9pm

Rental/Lease
CEDAR SPRINGS-3ba..... 350
STOREY-3bd,2ba,350 dep.... 400
DOUGLAS-AS-2bd, 1ba..... 450
WATSON-3bd,2ba,350 dep.... 550
LASALLE-3bd,2ba..... 550
NORTHRUP-2bd,2ba,300dep. 600
PRESTON-2bd,2ba,400 dep.. 700
CO. RD. 118S-4bd, 2ba.... 800
MELVILLE-3bd,2ba,500 dep. 800
QUAIL-3bd,3ba..... 1250
The Carriage Co., REALTORS
684-5881

615 Apartments Furnished & Unfurnished

625 Houses Unfurnished

FOR rent or sale. 3 bedroom, 2 bath, Northwest area. Very nice. $77,500 or $700 per month, plus deposit. 697-1337.

RE/MAX®
CLEAN
Very clean, 3 bedroom, 2 bath home on quiet street, large fenced yard. $500 per month. Call Bonnie Cox 697-6234 or 697-8232.

FOR rent: large two bedroom, 2 bath duplex, fireplace,garage. Excellent location near Midland College. $425 per month. 697-7097.

630 Houses Furnished & Unfurnished

$200 per month or best offer. Immediate move in. 606 North Lincoln and others. 682-3542.

CLEAN, carpeted, 3 room house. Private. Close to Ramada Inn, Midland. $125 monthly. No pets. 1-332-9700.

640 Condos & Townhouses Unfurnished

Near Midland College. 2 bedroom, two bath Duplex. Well equipped kitchen. Privacy patio. Washer /dryer connections. Covered parking. Low maintenance. Children welcome. No pets. $425. 682-7377 or 685-1056.

WYDEWOOD ESTATES - THREE BEDROOM, 2½ BATH, LARGE LIVING /DINING ROOM, MICROWAVE. REFRIGERATOR, LARGE GARAGE AND MORE. $550 MONTHLY PLUS DEPOSIT. CALL MERRILL AT 686-9248.

Really nice roomy 1 bedroom, 1 bath condo. Central heat and air, beautiful pool area. Close to downtown. 501 Scharbauer #5. Call 697-5340 anytime.

FREE rent: first two months of one year lease. Move in before December 6th. Two bedroom condominium, 1½ baths, swimming pool. $350. 685-3327.

615 Apartments Furnished & Unfurnished

640 Condos & Townhouses Unfurnished

FAIRGATE TOWNHOUSES
3 and 2 bedroom, garage, fireplace, microwave, electric range, refrigerator, dishwasher, disposal, ceiling fans, mini blinds and washer dryer connections. Three spacious floor plans to choose from. $525 and $500, $200 deposit.
Call Monday-Saturday
697-9566

NICE, convenient 3 bedroom, 2 bath, double closed garage, fireplace. $550. 699-6016 or 682-0669.

EXECUTIVES townhome: 4 bedroom, 3½ baths, 2 car garage, many other amenities. 699-1989.

THREE bedroom, two bath townhouse, never occupied. $400 monthly, $200 deposit. Call 683-1091.

TWO bedroom, two bath, one living area with fireplace, interior decorated. Double car garage, landscaped. $550 monthly plus deposit. 689-9449.

650 Mobile Homes Furnished

NEW 3 bedroom, 2 bath 16 wide! $250 monthly. Ask for John at 332-4917.

MOBILE home, furnished. Also, one bedroom apartment. Both with good well water. 682-6108.

COUNTRY, 3 bedroom, 2 bath, Greenwood school, nice, private. 10 minutes to town. Call 684-7549

FURNISHED or unfurnished: 2 bedroom mobile home for rent: Cottonflat Mobile Park, 682-1953 after 5.

EXTRA large two bedroom, two bath mobile home. Furnished /unfurnished. $250 monthly, $50 deposit. 684-6704.

TWO bedroom, totally furnished including washer and dryer. Carpeted, covered porches. Also three bedroom, furnished. Greenwood district. 684-5920.

FURNISHED mobile home for rent. County Road 130E. Water and electric furnished. $250 monthly. 683-2985.

615 Apartments Furnished & Unfurnished

615 Apartments Furnished & Unfurnished

615 Apartments Furnished & Unfurnished

A PERFECT 10 DAY SPECIAL
1 Bedroom $159.
2 Bedroom $249.
Come by today and see how perfect your lifestyle can be!.
Manor Club
694-1349
5009 Rio Grande
LIMITED TIME OFFER
Rio Grande ★ Loop 250 Midland Dr.

Fall values
$86 first full month's rent
■ Spacious floor plans
■ Tennis courts and pool
■ Adult and family
■ Limited offer
The Chaparral Apartments
4201 N. Garfield, Midland, Texas
(915) 683-2748 Open Daily
COMPASS PROPERTY MANAGEMENT, INC.

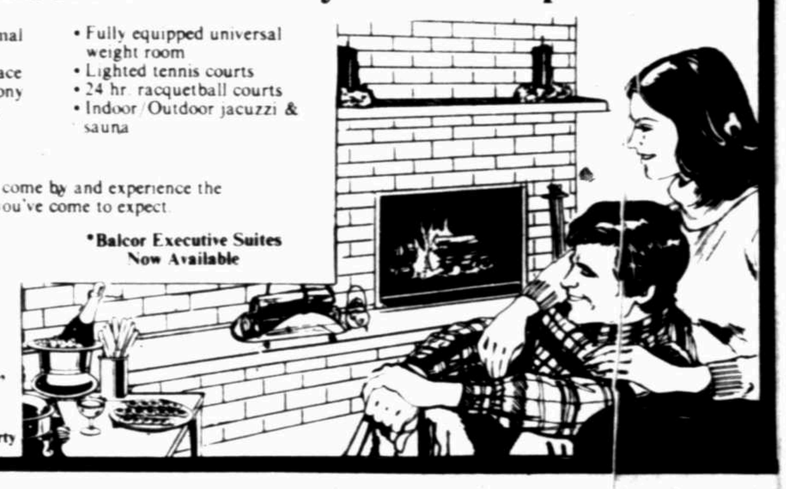
LOOK TO THE BEST
If you're thinking of a change of address. Call us.
We can save you TIME & MONEY and find your specific needs while staying within your budget. We have all the move-in specials.
APARTMENT PLACEMENT FREE SERVICE
Willa Dean Berry
687-2384 eves. 699-1795
Open 7 Days A Week
2302 W. Wadley
Dena Kelly Realtors

A SECURE ALL-ADULT COMMUNITY
Come Experience the Quiet Beauty of our Superior Apartment Living
• All Utilities Paid
• Covered Parking
• Fireplace
• Free Cable
• Extra Large Units
• Private Patios
694-1112
1603 N. Midkiff
Chateau APARTMENTS

Prestigious Accommodations IN THE COMFORTS OF OUR
Balcor Suites
Balcor Suites offer you all the comforts of home...and more
• Maid Service
• Free Local Telephone Service
• Generous Supply Of Linens & Accessory Appliances
• Courteous Personal Service
• Color TV With Cable
• Fully Equipped Kitchen
• Quality Recreational Amenties. Swimming, Tennis. Weights...More
Balcor Suites are conviently located, you're only moments from business and play. Plus they are professionally managed
Next Time You Expecting; Out of Town Guest or Business Associates Call Us First!
(915) 687-5505
5100 N. Ave "A" on Loop 250

Have We Got Plans For You!


• 4 large floor plans to choose from
• Plush carpet
• Mini blinds
• Ceiling fans
• Pool & tennis courts
All This & More at a Price You Can Afford
Emeraldpark APARTMENTS
4000 W. Illinois
697-2330
Managed by Sentry Property Management

Saddle Club
Retreat to the comfort and quiet
Prestigious lifestyles without the extra cost
Call About Our Holiday Move-In Special
• Breakfast bar w/formal dining room
• Wood burning fireplace
• Private patio or balcony
• Luxurious clubhouse
• Greenhouse
• Sparkling pools
• Fully equipped universal weight room
• Lighted tennis courts
• 24 hr. racquetball courts
• Indoor/Outdoor jacuzzi & sauna
We invite you to come by and experience the quality lifestyle you've come to expect.
*Balcor Executive Suites Now Available
682-8678
5101 North Ave "A" Off Loop 250
Managed by Balcor Property


Affordable Elegance
AUTUMNCHASE
CONDOMINIUMS
• Covered parking
• Microwave oven
• Elegant tile entries
• Wood burning fireplace
• Ceramic tile kitchen countertops
natural energy HOME
GAS. CLEAN ENERGY FOR TODAY AND TOMORROW
689-0722 • 3814 Holiday Hill Rd.
Leasing Hours: 8:30 to 5:30 daily
Closed Weekends
Professionally Managed By J. W. D. Property Management Incorporated

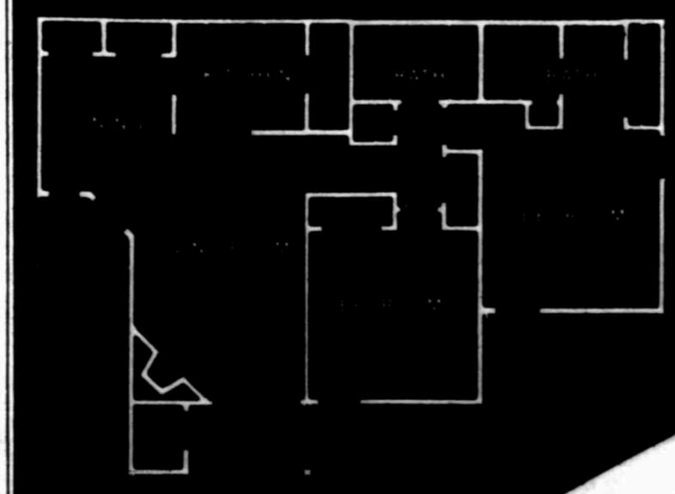
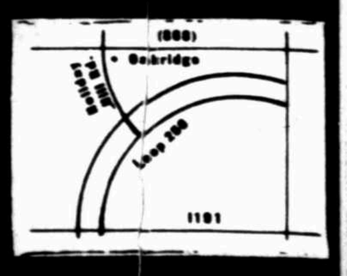

Going APE Over High Rents?
Rent and Relax at Thornwood we offer Best Rents In Town!
As Low As $197.
THORNWOOD Apt. 682-5381
2601 N. A

610 Apartments Unfurnished

WILDFLOWER APARTMENTS
Wildflower Apartments are conveniently located at Loop 250 and Midland Drive and offer all the amenities the contemporary apartment dweller desires in a beautiful, private, secure setting.
Wildflower is professionally managed by Lincoln Property Company a Dallas based firm, who strives to serve their residents with the finest living available. As a resident of Wildflower, Lincoln Property offers special privileges to many exclusive attractions in Dallas.
In addition to the fine facilities at Wildflower, you'll find the 'WE CARE' attitude displayed in each of the Wildflower staff of professionals.
It's a pleasure dealing with people who care and we're sure you will agree that living at Wildflower. Apartments is a pleasure in itself.
Call or stop by today.


Loop 250 and Midland Drive
699-5570
Developed and Managed By LINCOLN PROPERTY COMPANY

CONDOS TOWNHOMES &
Competitive Rates
Located in Prime Residential Areas, Built With Many Extras
• Brighton Court 2 & 3 bedrooms
• Signiture Place 1,2 & 3 bedrooms
• The Enclave 2 bedrooms, 2 bath
Leasing office: 1907 Tarleton 697-9768 or 689-0781
• Delmar Villas 1 & 2 bedroom
• Gulf Shore Village 2 & 3 bedrroms
Leasing office: 509 Delmar Dr. #204 689-8116
• Sinclair Place 2 bedroom, 2 bath
• Naseau Place 2 bedroom, 2 bath
Leasing office: 4534 Sinclair Ave Bldg 10 #101 689-8115
• Sutton Place 1, 2 & 3 bedroom
Leasing office: 601 George #118 682-2423
Professionally Managed by Dickson Group

OAKRIDGE
2 BEDROOM 2 BATH STARTING AS LOW AS $322 PER MONTH
CALL AND ASK ABOUT:
• Your Options if you buy a home or are transferred
• Quality Customer Service -GUARANTEED IN WRITING- (If you are dissatisfied, you have the freedom to terminate your lease.)
• 1 & 2 bedroom apartments and townhomes starting as low as $257.00 per month



CALL 699-7435 FOR DETAILS

650 Mobile Homes Furnished

GREENWOOD

Nice 2 bedroom home sitting on 2 acre, completely fenced, lot. Large yard and garden area. Partially furnished. Willing to trade most of rent for child care to married couple with non-working wife.

$50/ MONTH plus child care
Call 684-7159

NICE, 14x80 two bedroom, one bath. Six miles northeast of Midland. Space rent, water and dumpster furnished. $233 month plus deposit. 683-8575.

655 Mobile Homes Unfurnished

NICE two bedroom in nice park. Water furnished. Pool! Call 687-9051.

PRICE Reductions. 2 bedroom mobile homes, usually $250 per month. This month $100. No Pets. Deposit $150. 694-2047

TWO bedroom trailer house for rent, partially furnished, water paid. Call 682-3375.

IN Greenwood Mobile Home Park. 3 bedroom, 2 bath, central heat and air, water and garbage furnished. Call 687-4664

MOBILE home space for rent or lease. Two bedroom, two bath, appliances furnished. Call 687-3475 after 6:00.

MOBILE HOME
2 bedroom with cable TV. Excellent location in Southwest Midland. Deposit required, $200 monthly. Call 563-3341 or 694-0851.

COUNTRY living. Double wide 28X50, corner porches, chain link fence, ceiling fans, drapes, mini blinds, water furnished, improvements. $375. 684-6424, 683-9231 days, after 5pm, 682-1028.

3 Trailers for rent. No pets. 684-4832 or 685-3866

FOR Rent: Newer 14x56, 2 bedroom, 1 bath, stove, refrigerator, storage, washer/ dryer connections, no pets, $260 month. 697-8613

660 Mobile Home Spaces For Rent

STONEGATE-Free water, trash. Lighted, paved streets. Introductory Special! $50 per month. Satellite available. 686-9319.

SMALL, quiet park. First year, $50 per month. Covered parking, natural gas, free water, trash and yard maintenance. 5 minutes from downtown. Call 687-6324.

640 Condos & Townhouses Unfurnished

660 Mobile Home Spaces For Rent

TWO months rent free. FHA, fenced. $50 per month. Call 684-6685 before 2:00 PM.

METROPLEX MOBILE HOME PARK
ONE MONTH'S RENT FREE
Paved streets, patios, sidewalks, large swimming pool, $95 monthly. Free installation and moving.
682-5798
683-9408

STOP! Don't rent a space until you visit Airline Mobile Home Park. You won't be disappointed, and you may qualify for a move- in special! Airline Mobile Home Park 694-2534.

NICE Large Spaces: $39 a month for one year. Call 682-7650 or 1-362-4617.

QUAIL RIDGE Mobile Home Park, 4001 E. Hwy 80. Large spaces, paved streets, patios, swimming pool. Inside city limits. City water, sewer and trash pickup furnished. 687-5051.

$75 PER MONTH
UNTIL JANUARY, 1987
FREE MOVING AND SET UP
•Free Cable TV •Paved Streets
•Underground Sprinkler System
•Patios, Sidewalks throughout
•Off Street 3 Car Parking
•Large Landscaped Lots
•Mini-Warehouse Storage Available
•Very Neat and Clean appearance
COUNTRY VILLAGE M.H. ESTATES
563-3341 694-0851

TWIN OAKS
All spaces have 5' chain link fences, paved streets 10x20 patios, security lights, playground, state approved water, natural gas, cable TV, neighborhood watch program, convenient store, FHA & VA approved. Free garbage pick-up. Extra clean friendly park. 687-8324.

665 Business Property, Offices For Rent

MIDLAND INDUSTRIAL PARK

9250 sf. manufacturing or shop facility on 1.54 ac fenced landscaped lot. Building has ample office space with central heat and AC, shop area has eight overhead doors, 16' & 20'. Three ton elect. trolley crane, 25 HP air compressor. $1,750 month. Call
Charles Semple
(915) 684-9711

665 Business Property, Offices For Rent

THREE room office suite for rent. $500 monthly. For details call 682-0509.

One Building at the Southwest one Suites ranging from 465 sq. ft. to 1565 sq. ft. available on remodeled floors. Janitorial services, security and all utilities paid. Call Heather Garcia 682-1170. 310 W. Texas, Suite 302.

Midland American Bank Bldg.
Single room office available starting as low as $187.50 per month, includes janitorial & security services plus all paid utilities. Lease term negotiable. Contact Heather Garcia 682-1170. 310 W. Texas, Suite 302.

MIDLAND Executive Center- 310 W. Illinois. 2 room office. $155. Available now. Contact Beverly Vaughan, 686-2008.

AVAILABLE now: one room office, $75 to $90. Month- to- month. Midland Executive Center. Contact Beverly Vaughn. 686-2008.

TWO room offices available now: $120. Midland Executive Center. Contact Beverly Vaughn. 686-2008.

EXECUTIVE Office suite. Three large offices, work area, reception, break and file room. Located 3108 N. Big Spring. Contact Beverly Vaughn. 686-2008.

FOR Lease. Large shop with offices, refrigerated air, fenced yard, located in the heart of the industrial area. 3001 W. Industrial Avenue. 683-6276.

COMMERCIAL building for rent. I-20 frontage, 3400 square feet, office and shop. Call 563-5047 for information.

480 square foot office, full bath and kitchen, utilities paid. $350 per month. Call 682-9009 or 687-3224.

IDEAL OFFICE SPACE
CENTURY PLAZA
Large window office, reception area, storage room $400/mo. Nice window office with workroom, coffee room, reception area $550./mo. Two man office suite with storage and reception area $530./mo.
Call Steve McGuire 687-0355
Mike Lewis & Associates

AFFORDABLE QUALITY
2500 N. Big Spring Bldg.
Second Floor now leasing wide variety of office suites. Could be the best deal in town!
Call Steve McGuire
687-0355
Mike Lewis & Associates

665 Business Property, Offices For Rent

3 BLOCKS FROM DOWNTOWN HAVE IT YOUR WAY - OLD, CHARMING HOUSE, ZONED OFFICE, OWNER WILL REMODEL TO SUIT YOUR OFF. NEEDS FOR RIGHT LEASE. CORNER LOT, +-2,000 sq. ft. $1200/mo. CALL JoAnne Richards, Associate Langston Monarch Realtors 682-2786 or 682-9495.

2900 W. Front, 32,000 square foot masonry building. $2,500. Call 684-8222.

SOMETHING SPECIAL!
Quiet Office and/or Apt. Complex
Now remodeling ALL ADULT, downtown 27-unit large 1-bedroom, office/apt., dishwasher, cable, enclosed pool, beautiful sun deck, laundry, parking.
ONLY: $195!, Dep.: $99
CASA CARRIZO: 682-0716
Corner of Ohio & Carrizo

RETAIL/SHOWROOM FOR LEASE
Facing Midkiff. $425 a month. Other available.
MIDKIFF BUSINESS CENTER
1308 S. Midkiff
687-5043

SHOP US LAST
We will beat any terms
2 Room Suites to 4,000 sq. ft.
• Janitorial Service • On-Site Staff
• All Paid Utilities • Friendly Mgr.
Call
Wes Cardoso 563-2686 ext. 167

OFFICE/WORKSHOP COMBINATIONS
$350.00 Month 1 Month FREE With 1 Year Lease
MIDKIFF BUSINESS CENTER
1308 S. Midkiff
687-5043

TEXAS AMERICAN BANK TOWER
Newly Remodeled OFFICE SUITES now available
Leasing Agent
684-8218

670 Warehouses and Storage Area

OFFICE Warehouse Combinations. 1200, 2000, 2800, 4800, 7200, 9600, 11,000 sq.ft. Nice offices, fenced yards, good locations. 683-6927, 694-8759.

OFFICE Warehouse: Excellent location in new industrial complex. 1250 sq ft unit. $200 month. 687-5442

WORKSHOP-Warehouse. 800 square feet, electricity furnished. $150 per month. Near Community National Bank. 683-8260

GRIFFIN Mini Storage: Now Leasing. 10x10's, 10x20's and 20x20's. Call 686-7817 for the lowest rates in town!

FOR lease combination warehouse and office, approximately 2000 sq. ft. on 100x150 fenced yard. Refrigeration and heating, close in. Reasonable by owner. 682-4789 (nights).

FOR sale by owner: or will build for you 20x20x10 high metal building, overhead door, electric header. 683-5697 (office) or 682-4789 or 694-9742.

CRESCENT MINI-STORAGE. 10x20's, 10x12's & 10x10's available now. 694-6358.

RECORD storage. Environmentally controlled storage. Specializing in Geophysical, Geological and Accounting records. Call 684-5833 for information.

6,250 Square foot warehouse located on paved frontage. Close-in, but outside city limits. 687-5442.

675 Recreational & Resort Rentals

HOUSE For Rent in Ruidoso: Day and week. Reasonable rates. 682-8559, Diane.

700 Manufactured Homes

ASSUME payments of approximately $297.00, 8½ year left on loan, 3 bedroom, 2 bath, no equity, call after 6PM 561-9172.

OWNER anxious. Very nice mobile home for sale. $5500. Work 684-5027, home 687-6390

1983 14X80, 3 bedroom, 2 bath, fireplace, lots of extras, in Airline Park 699-0549

80' Lancer, 14x84, luxury energy package: 3 bedroom, 2 bath, central heat /air, hard siding, composition roof. Stone fireplace, garden tub. Assume loan. (817) 441-9637 after 5:00 PM.

675 Recreational & Resort Rentals

RUIDOSO. Houses-Condos For Rent. Nightly, weekly, monthly. Call Don Hansen, Four Seasons Real Estate. 1-800-251-4663, exh 377 DH.

WHY not get together? 6 bedroom, 2 bath cabin in Ruidoso. Call Blanche Tilley 684-7822.

RUIDOSO ski season. Two beautiful locations, each will accommodate many people. Rental by day or week. 563-0266.

DOWNTOWN Ruidoso, 3 bedroom cabin, sleeps 8, $37.50 daily, now taking reservations. Call 694-4814

SKI Apache Resort, Ruidoso. Completely furnished condo with fireplace. Sleeps 10. By day or week. Charter bus and lodging available for groups. Call now! (915) 655-9476.

685 Hunting Leases

160 acres, deer, quail. $1,250 down, $207 monthly, $25,000 total. Owner 1-345-2483.

DEER, day lease, Menard, Texas. Low as $55 a day. Does, Bucks or Turkey. Firepower I. (915) 699-2118.

I need 6 partners for Muledeer lease. Lease has accommodations; 2 hours from Midland. If interested call 683-5639. After 5 call 689-9518

CHOICE deer- turkey hunting, southwest Sutton county. Private pasture, camping, water and electricity. (915) 392-3382 or 392-2995.

DAY Deer Lease in Kerrville. (512) 257-6802

DAY hunting. Deer, Turkey, Javalina. 10,000 acres. Call 915-753-2254

HUNTING LEASE
Mule deer, javilina, quail, 15,000 acres. Hunted only once in eight years. Presidio County, rough canyon country. Will take six experienced hunters.
Call 729-4124
SOUTH PLAINS QUAIL HUNTING!!

Blue quail and Bobwhites - McDowell Ranch. Located 20 miles southwest of Big Spring, Texas, Glasscock County. Meals, lodging, much more! Seasonal and day hunting at reasonable rates! GIVE US A CALL! (915) 398-5461 days, (915) 398-5463 nights - Adron Welch, Wildlife Manager.

GOOD hunting? You bet! Mule deer, white tail deer, Aoudad sheep, quail. All on 12,000 acres Northeast Jeff Davis County Ranch. November 29 through December 21. Very accessible and good camp with 4,000 foot dirt airstrip. Meals by camp cook through December 7. Well managed hunting past several years. 18 guns at $1500 each. Minimum 6 per party. Call 713-932-1139 or 512-879-2953.

20,000 acres: Quail, turkey and deer (black tail and white tail). Lease. 60 miles south of Midland. 915-693-2577 or 915-693-2362.

690 Oil and Gas Leases

CASH for oil and gas production. Wanted producing working interests, royalties or overrides. Call Bill Riggs at (817) 870-2601 or write Dallas Oil & Minerals, Inc. 1701 River Run, Suite 409, Fort Worth, Texas 76107.

QUATRO Royalty Company buys producing royalties. Fast and confidential. 682-6804. 214 W. Texas, Suite 915.

We buy producing royalties, minerals, overrides. Martin, Williams & Judson, 1804 First National Bank Building, Midland Texas 79701, 682-5216.

LIKE to trade cabin at Oak Creek Lake for oilfield equipment. Also, 3 4x20 gunbarrels for sale. 682-3923.

CASH FOR OIL AND GAS PRODUCTION
Wanted producing working interests, royalties or overrides. Call Bill Riggs at (817) 870-2601 or write Dallas Oil & Minerals, Inc.
1701 River Run, Suite 409
Fort Worth, Texas 76107

700 Manufactured Homes

FINANCING now available. Like new 1983 two bedroom, two bath Solitaire...too many extras to list. I will make downpayment! 697-1653.

1981 14X70 furnished Bonneville. 2 bedroom, 2 bath, split level, fireplace, refrigerated air, 10X20 deck. 561-9132.

720 Homes For Sale

700 Manufactured Homes

I will pay $1,000. to a qualified buyer who assumes my loan. New home is ready, can't afford two payments. Call (915) 563-5777.

FINANCE company has several two and three bedrooms. Assume payments or make cash offer. Call 563-5777.

720 Homes For Sale

700 Manufactured Homes

GUARANTEED financing on 2 or 3 bedroom mobile homes. Bad credit, no credit, little problem. Let me help. Call Billie at 563-4033.

1982 Liberty mobile home. Three bedroom, two bath, central air, Bluebook $18,000. Will negotiate price. Call 694-3643 after 5:00.

720 Homes For Sale

700 Manufactured Homes

NOTHING down! Assume payments on 1981, 14x60 mobile home. Must be working and have some credit. Call 332-4915.

FOUR 1986 Oak Creek homes to choose from, $500 down, payments starting at $283 monthly for 180 months at 12.50 APR. Call 332-4913.

720 Homes For Sale

RE/MAX®

NEW ON THE MARKET

LANCSHIRE-Fabulous location near club house & pool 4/3 ..... $198,500
MAXWELL-4/2¾/3 LA beauty w/Gus Tienert Pool 134,000
AUBURN-Gracious 3 bd, beautiful cul-de-sac near college $123,500
FREDNA-3 bed, Gold tone, wet bar, atrium pool & spa price slashed to $109,700
ABBEY-Gorgeous 4 bd Robt Grhm formal dining - pretty decor $100,000
OAKMONT-4/3 full bath beauty neutral decor lots of house for $96,500
SUNSHINE PARKWAY-3/2 new home w/lots of amenities - Call Brian 90,000
ABBEY-Gorgeous Foil built home 3 bd, 2 ba, mstr bd w/fpl $90,000
CIMMARON-Tastefully redecorated, 3,1¾, sunken LA. w/ FP $89,000
DOWNING-9½% non qualifying low equity assumption - darling 3/2/2 garden home $87,500
LEDDY-Nice 3 br, 2 ba, 2 la, lg. country kit., home with appeal, 12x24 workshop $57,000
GODFREY-Non Qualifying FHA, low equity, 3/2/2, near schools...shopping...parks $60,000
CR 1083-3 bedroom steal with one acre & country privacy $49,900
RAYMOND-Great home - 3 bd/2 ba, lovely landscaping $46,500
MOSS-Executive townhome - nearly new expensive carpet ..... U/C
WHITTLE WAY-4 bd-FNMA. Special financing ..... U/C
BOULDER-FNMA Financing ..... U/C

4 + BEDROOMS

MILLBROOK-4 br, exercise room, quarters, garden room, studio, 20x40 pool. Formals, Hot Tub $650,000
SADDLE CLUB NO.-New England custom, spacious formal dining. 4+BDR., 6 BA. $335,000
MAMAR-Beautiful heated pool. 7-BDr 6 BA., Lovely home- must see! $269,000
SKYLINE-Georgous Spanish 4 or 5 bedrooms, pool, spa, well, custom built-many extras. Call Billie $210,000
LOS ALAMITOS-Beautiful 4/4,3+ garage, mirrored dining, flagstone entry & gallery, lrg. pool $185,000
DAVENTRY-Gorgeous 4/3½, seq master and guest bedroom & bath, spacious $173,500
SHELL-Large, open family home with 4 baths, 3 living areas, new interior decor, reduced to $145,000
GULF-MaMar gorgeous setting. 4bd, gracious formal dining, eat-in-kitchen plus breakfast room $140,000
STUTZ-Beautifully updated lrg.4 BR,3BA, home in a coveted area, must see to appreciate $135,000
MAXWELL-4BD, 2½BA, rear entry garage tienert pool near college $134,000
BELLECHASE-Sacrifice sell; pool, jacuzzi, study, upstairs, zn-h/a, unfin hot tub, steam rm, sauna, ... $128,000
WESTMINSTER-Excellent floor plan. With much care inside & out. Jacuzzi $125,000
MAXWELL-Spacious 2 story, 4 bedroom, 2½ baths, trees. Call Roy $120,000
COUNTRY CLUB-Beautiful redone Old Midland, pool, 5 bd 3 ba $116,900
HARVARD-Anxious, Anxious, 5 bed, unique floor plan, water well, huge pecan trees $115,000
LOS ALAMITOS-4 bd. w/Hot tub. Previously appraised at $260,000 SACRIFICE...OFFERS ..... U/C
BENTLEY CT-VA ASSUMPTION, 4 bedroom, 3 bath, excellent cul-de-sac location ..... U/C
ELK-Super family home! 5 BD., 2¾ BA., 2 story. Near parks & school. Old Midland $105,500
LEHIGH-Spacious home, 4/3 formal dining, large kitchen, manicured yard $105,000
MARK LANE-Lovely well cared for home w/formal dining. Window treatment. Landscaped ..... U/C
APPERSON-Family home w/pool-spa-cabana-seq. 4 bed w/own bath $100,000
MARK LANE-Beautiful 4 BR,Seq. master BR, built by Robert Graham, very spacious $98,500
LOCKHEED-Spacious 4 bedroom, formal living/dining and den. Workshop, possible trade. Call Roy $95,000
CINDY-Fanatastic, versatile floor plan Island Kitchen $90,000
LINDA CT.-Lovely Lawless const on cul-de-sac. Gorgeous park setting 85,000
STANOLIND-Coveted, Older Midland, beautiful new carpet-Reduced $85,000
ROCKY LN.-Family oriented 2 story home with 3 baths, Country kitchen, lots of space $79,000

3 BEDROOMS

NORTHFIELD-Architectural design contemporary. Hardwood floors, MORE $225,000
NORTHFIELD CT-Huge study, Teakwood counters, Kitchen Island, Inlaid Hrdwd floors, 3 Br $198,000
CARDINAL LN.-Pretty 3 br w/2.03 acres. Looks like park! Barn, workshop. MORE $150,000
VENTURA-Wallace townhome-3bd, formal living & dining & stunning decor $130,000
WESTMINISTER-Quality home loads of amenities, lrg. swimming pool $118,500
SENTINEL-Charm Galore! Dble FP, 5 ceiling fans. Landscaping w/LRG. POOL $117,000
DAVENTRY-Unique 3bd home in Saddle Club South, open style floorplan $115,000
MAXWELL-3 bedroom, 2 bath, light, bright, pretty as a picture $115,000
ST. ANDREWS-Jim Leonard custom built 3br, den, living, study, sequestered master. Sprinkler on timer $110,000
HAYNES-BIG, BIG! New carpet, paint. Owner consider lease purch. or finance $107,500
CODY LANE-Country living 1.3 acres custom built, large gameroom/seq. mster $107,000
GODFREY-3 bedroom, 2 bath, gigantic master, easy care yard. Parker Elem $100,000
FERNCLIFF-Exceptional home. Lrg. den, study off den, Sunrm w/brick tile $93,000
WHITTLE WAY-Light & bright & sooo pretty! Stands out from the rest! $93,000
CRESTWOOD-Beautiful, spacious patio home. Side yd. for children or pets $92,000
HUMBLE-3 bd, near Lee High, new roof, lg sep wrkshp, water well, sprklrs, 5 fans, Hot tub, gazebo $91,000
COUNTRY CLUB-Old Midland charm with approx. 2,000 sq. ft.! $89,900
FANNIN-Spacious, lovely home w/lots of tile. Lrg sqst mstr. Cul-de-sac $89,900
NORTH "C"-Huge trees, pretty & bright, H2O well, sprinklered & hot tub $89,000
GOLF COURSE-Spacious separate workshop plus charming 3/4/2 living area in Older Midland $89,000
ELMA-Beautiful 3 bed, 2 ba, formal dining, sprinklered yard $87,000
CULVER-Lrg. kitchen & utility. Lovely den w/much glass, private patio off master bedroom $84,000
WESTMONT-3/2, Resnick built-lrg. cul-de-sac location. Pretty built-ins $80,000
TERRACE-3/2/2 living area, 2 car garage. Gorgeous yard, new carpet $80,000
BOEING-Lots of new! Beautiful & very well maintained. Rear entry garage $79,900
PROVIDENCE-Energy efficent features. Lovely home in good condition reduced $79,500
DEBBIE COVE-3 bedroom, 2 bath on cul-de-sac. Builder's own home $79,000
COUNTRY CLUB-3/1-3/4 Cedar closet in mstr. Lrg. rooms $79,000
GULF-Extremely well kept home in Old Midland neighborhood. TLC $78,000
CINDY PLACE-1923 sq. ft. Wydewood $76,000
STOREY-Lovely updated home in Old Midland. Near parks & downtown $75,000
SCHARBAUER-Seller motivated on this 3 bedroom, 2 bath, very lovely home. Price reduced to $74,900
ELMA-Beautiful home priced for quick sale! Don't miss this one! Reduced $3,000 ..... $73,900
DENGAR-FHA Assumption $72,900
MARK LANE-Must sell 3bd home, rear entry gar, will pay closing. Make offer $72,000
CULVER-Spacious 3 bdrm, 1¾ ba. Family home by Midland Christian School $71,000
CIMMARON-Spotless 3 bd, 2 LA home with large den. Close to Lee High. Call Roy $70,000
BROWNWOOD-Great FHA Assmpt., on this lovely 3 bdr., 2 ba home w/added gamerm $67,500
SPENCE-Spacious 3-2 needs quick sale $67,000
MARK LANE-Well cared for home w/lots of personality. Cute private patio $64,500
DENTON-Low non-qualifying equity, nearly new, 3 bedrooms, 2 baths, 2 car garage, ref. Will Lease $64,500
MARIANA-Robert Graham built home. Approx. 5 yrs old. Large & Super nice $64,500
MICHIGAN-Beautiful floor to ceiling pic. windows in LR, form din., 3BR, only $64,000
CANADIAN-FHA Non qualifying. New carpet & paint. Sprinkler system $63,000
CANADIAN-Nice 3 bedroom, 2 bath, new paint, below market. Will pay closing. Call Roy $62,900
ANETTA-Newer 3,1¾, 2 car gar, seq. master $62,000
OFFERS!
THOMAS-3/2 Immaculate home. Very LARGE for the area. Mature landscaping $60,000
WOODCREST-Larger home in neighborhood-non-qualifyig low equity, Fireplace, Central heat & air $60,000
BRAZOS-3/2/2, 1 yr. warranty, lowest price in area $59,900
BURCHILL-custom 3,1¾, 2 story plus study, zoned heat & air, turf grass, Assum $59,900
SHADYLANE-Nothing down - No qualifying, 9% int. 600/no payment 1st yr. 3/2/1 ..... $58,600
LOUISIANA-Don't miss! Den w/Fp, formal living & dining $57,000
PALMER-3br,2ba,2la, good floor plan $56,900
AVONDALE-Doll House! Excellent condition! Shows pride of ownership! 3/2 ..... $56,500
PARK LANE-Super buy! 3 br, 2 ba, 2 car gar, 7 yrs. old lovely patio Large rooms $56,000
PASADENA-Nice clean 3 bed 1¾ bath home $56,000
STOREY-Large home, 3 bd, 3 LA, one could be a gameroom. 1 yr. warranty $55,000
STONEYBROOK-Only 6 yrs. young. 9-7/8%. non-qualifying assumption. MAKE AN OFFER $55,000
LEDDY-3 bedroom, 1¾ bath, 2 car garage, water well, new paint, will pay closing. Call Roy $54,900
SHANDON-Terrific price, near Rusk/Lee Schools, refrigerated, 3BR, Super $53,000
TANNER-Pretty 3bd, newer 2-story w/ref. air, Lg MBR Low Price $52,700
THOMASON-Clyde White built 3 bdr., 2 bath...only 5 yrs. old $52,500
BOULDER-Hot tub, atrium w/unbelievable shower area. Don't miss this one. 3/3ba. Special financing ..... U/C
CUTHBERT-Nice family home, FHA assumable w/5,000 down near schools and church, reduced $52,000
KESSLER-Great location for couples or retirees. 3BD lots of new, very clean, nice landscaping $52,000
MICHIGAN-3 bedroom, 2 living area, large covered carport, lots of space for the money $49,900
THORNRIDGE-Beautifully recarpeted & repainted. Gorgeous 3BR, Priced to sell, offers please $48,700
LEISURE-Freshly painted inside & out! Radio intercom. Super home! SPOTLESS! $48,000
CUTHBERT-Nice 3BD home with extra large living area w/FP non qualifying assumption $48,000
ROOSEVELT-Super Buy! 3 bdrm, 1¾ bath, 2 car garage, Sale/Lease Purchase $47,000
N. DEWBERRY-Low priced 3 bedroom, new carpet and paint, will pay closing $46,500
PINE-Non-escalating equity. Cathedral ceilings, fans, sprk. sys. CUTE $45,000
EASTWOOD-3BD, 2BA, non qualifying at $501 mo. with 3800 equity $45,000
SCHARBAUER-Spacious 2 story condo, 3,2½, fireplace, drybar, super mstr suite, pool $44,000
SYCAMORE-Super buy, 3/1½, tiled sunroom, beautiful decor, newer $43,750
BROOKDALE-Large living area, great kitchen, fantastic workshop, assumable loan $41,000
ROOSEVELT-5 yr. old home in excellent condition. Cute kitchen. Assumption loan $39,900
SYCAMORE-Extra large! 24x36 workshop in garage. Lovely formal dining area $38,500
BROOKDALE-3BD, large pretty well landscaped yard garage quiet street $38,000
MARIANA-Assumable non-qualifying loan $35,000
RUBY-Completely remodeled 3 bedroom, large living room. Call Roy $34,000
TRAVIS-Large 3 br with much storage, new furnace & a/c, satellite disk $30,000
TRAVIS-Roomy 3br, 1ba. TV Satelite, lrg bedrooms and closets $30,000
MARIANA-3 bedroom, 1 bath, handyman's delight $25,000
GRAY ST.-Stanton location 3 bedrooms $2500 equity FHA $30,000
ORIOLE-Beautiful golfcourse view, 3/2½, gourmet kitchen, & spa room ..... U/C
SEABOARD-Spacious 3/2 Hickey built patio home w/wet-bar, mexican tile, no care yard ..... U/C
ELMA-Lovely Royalty built home in good condition. Xtra Lrg. Mstr ..... U/C
WYDEWOOD-Great buy for this lovely Parade Home. Nice floor plan ..... U/C
PHILLIPS-Quiet cul-de-sac location. Great floor plan w/sqstr. mstr bdrm ..... U/C
DENGAR-3 bed, 3 living areas, totally redecroated-large trees ..... U/C

1 & 2 BEDROOMS

SENTINEL-Contemporary custom, 2-2 ..... $79,900
PRINCETON-Meticulously maintained lrg. 2bd, w/great yard. Great addres $66,000
CUTHBERT-Beautiful "Older Midland" w/2 living areas, neat decor, lovely yard $65,000
MELTON ALLEY-Exquisite 2BD, 2BA, TH w/new carpet, mexican tile, paint. Hot tub in the atrium $62,500
MOGFORD-2 bedroom beauty, pretty liv area with mexican tile and fireplace $60,000
MARK LANE-Nice townhome w/4 skylites, LARGE country kitchen, atrium $59,900
OHIO-Spacious 2 bd TH w/atrium, skylights & low maintenance yd-will trade $58,900
WHITTLE WAY-Townhouse w/special FNMA Financing. ..... U/C
TEJAS-2/2 Custom built home with parquet floor in living area ..... U/C
KIOWA-Doll house. Attractive from end to end. Shows pride of owners $39,900
W. PECAN-Large 2br, 1¾ba, heatalator FP, central heat, refrigerated a/c $36,000
W. DENGAR-Cute 2br, with carport, ref a/c fenced yard, will lease purchase $32,000
CEDAR SPRINGS-2 bed 1 bath, 2 LA's, very good price. $32,500
THOMASON-Prettiest in this price range, 2bd for picky buyers $32,500
MELTON ALLEY-All new paint & carpet. Spotless. OFFERS! ..... U/C
great starter $26,900

LAND & LOTS

MOCKINGBIRD-20.0 acres in super location in North Midland - Call Bill ..... $
CO. RD. 60E-4 acres with 700 ft frontage on 60E well & septic. N/E Midland $30,000
KESWICK-Build the home of your dreams on this choice lot $27,500
CO. RD. 1204-Excellent mobile home set up on 2.1 ac. Owner will finance. Offers Please $20,000
CO. RD. 1265-2 ac bldg lots in restricted area. Good water. Near TI plant $13,020
GREENVILLE TERRACE-50 Lots just South of Greentree $10,000
CO. RD. 60 EAST-Building sites in highly restricted new subdivision. Owner finance ..... Each $10,000
CO. RD. 1227 So.-Nice mobile home set up on 60 ac. Owner will finance $7,000

SUBURBAN PROPERTY

CO. RD. 140E-Gorgeous home with pool plus 10 ac., 200 pecan trees on drip system, great retreat $239,000
MARY CIRCLE-FNMA Special Financing ..... $
130 W. CO. RD.-Midland County-show place, cutom build many extras ..... U/C
SKYRANCH-Large lovely 2 story Rambler. 1.49 acres. Barn and fenced, reduced 20,000 ..... $145,000
CR. 1243-Contemporary delight loaded w/amenities plus! Cozy mstr. w/FP, 2 full size garages $125,000
CO. RD. 52 W & 1788-Lovely 5BR on 3.70 ac. only 3 yrs. old $106,000
CO. RD. 1083-4 bedroom home with 5 ac., horse barn, absolutely beautiful $99,500
CO. RD. 1265 S.-Beautiful new suburban home on 1 ac. Restricted subdivision, lrg rooms, FP, good water $86,300
CO. RD. 1128-3/2 Extra large living area, King size bedrooms, owner's ready to neg. price $81,000
CO. RD. 190 E-2 water wells, 2 bedrooms, 1 bath, 40 acres $80,000
CO. RD. 1040S-LARGE 3BR. 5 acres in Greenwood School District, Will Trade $79,900
VIRGINIA CIRCLE-3 bdrm, sunken living, seq. masterbedroom, Greenwood school $65,000
CODY LANE-Partially built typical of other homes in area. Some materials to finish. Good location, ... $50,000

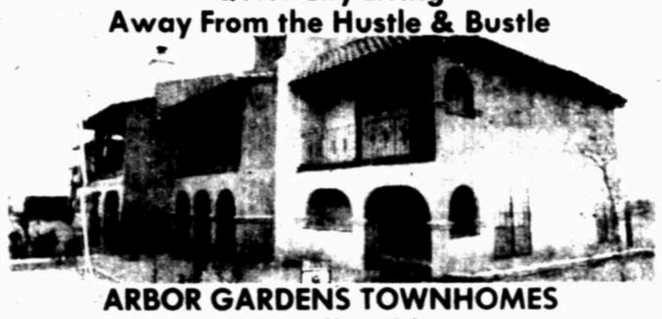
COMMERCIAL PROPERTY

MIDLAND DRIVE-18 ac of commercial LR1 and C3 zoning $962,488
IDLEWILDE-Commercial Bldg. 12 Offices. Shop. Computer rm. Landscaping. Reduced, LEASE, fenced yard $225,000
DOCTOR OR DENTIST OFFICE-Near hospital -includes land, bldg., paved parking. High traffic flow $220,100
LOMA-Near ClayDesta, 3 lots, 2 dwelling planned district-Good Dr. office $180,000
I-20 & Lamesa-206 ac. on excellent corner location. Call May Barber 75,000
LOOP 250-Polo Park, 10.42 acres. Best office or retail location in Midland ..... Call Bill Scott
FRONT ST.-Good location, business opportunity, zoned C-3 ..... $80,000
FT. WORTH ST.-4 lots good commercial corner location $70,000
GROCERY STORE-Great Eastside location, high traffic, over 30,000 net profit this year $60,000
BRUNSON-Totally remodeled 3 BD., 1 BA. with 2 rental units to help make your payment $60,000
LOOP 250-Approx. 80 acres of land to develop right on loop ..... $5,000 acre
ADJ. TO LOOP 250-Approx. 39 acres ..... $5,000 AC

Esther Hastings	697-3901	Brian Cooper	689-6400
Rhonda Cooper	689-6400	Carol Henson	682-6858
Bill Scott, GRI	694-4680	Joyce Brickey, GRI, CRS	682-3191
Carolyn Nickell, GRI	685-4186	Bonnie Cox, GRI, CRS	697-6234
May Adelaide Barber	687-5203	Billie Perry	694-1886
Mary Pagett	697-6848	Sandy Harris, GRI	699-1440
Roy Proctor	694-8098		

RE/MAX Above the Crowd! 2101 N. Midland Drive 697-8232

Quiet City Living
Away From the Hustle & Bustle



ARBOR GARDENS TOWNHOMES
2415 Idlewilde
Units 1,9,10,11, and 15 available
2 bedroom, 1½ bath, 1 car carports, courtyards, fireplace, ceiling fans.
For More Information
Call 694-9402
8-5, Monday thru Friday

HILLCREST MANOR
700 W. SCHARBAUER DR.
MIDLAND, TX TEL: 682-0011

LANGTRY VILLAGE
2200 N. PECOS ST.
MIDLAND, TX TEL: 682-7729

APARTMENTS FOR ELDERLY AND HANDICAPPED PERSONS

Hillcrest Manor and Langtry Village provide low-rent apartments for elderly or handicapped persons in compliance with the Federal Fair Housing Act and do not discriminate against any person because of race, color, sex or national origin. Apply at either office from 8:30 to 4:30 Monday through Friday, or telephone for information.

HOUSING AUTHORITY, CITY OF MIDLAND

Hillcrest Manor y Langtry Village tienen apartmanentos de renta baja para los ancianos o incapacitados en regla con El Acto Federal de Hogares y no descriminamos en contra ninguna persona por razon de raza, color, seco origen national. Aplique en la oficina, de las 8:30 a las 4:30, Lunes a Viernes, o llame por mas information.

HOUSING AUTHORITY, CUIDAD DE MIDLAND

1 MONTH FREE RENT

At Windtree/Windscape
You're Close To Everything Including Your Budget

It was a simple idea. Create an apartment community where people would love to live. Where



your work is close to home. And your home is close to recreation. Where you'll find the best in



dining and shopping. Beautiful landscaping and in short, a neighborhood to call your own.

- Washer & Dryer Available
- Mini Blinds
- Wood burning Fireplace
- Alarm System Available
- Adult & Family Section
- Ceiling Fans
- Decorators Interior Touches

2 bedroom, 2 bath as low as
$285
697-4894
3500 N. Loop 250
Balcor Property Management

WINDSCAPE
WINDTREE
APARTMENTS

MIKE LEWIS & associates, inc.
Office, Retail & Commercial Space
Any Size at Your Price
Call: Steve McGuire (915) 687-0355

OFFICE SPACE FOR LEASE
We have an on site: Answering Service, Secretarial Service & Office supply
We offer free: Janitorial Service, Utility & Parking
Rents start at $135. per month
ask about our one year lease
703 W. Indiana 682-3861

TEXAS AMERICAN BANK TOWER
invites you to preview our newly remodeled
Office Suites
• COMPETITIVE RATES
• LIBERAL TENANT INCENTIVES
• ON SITE PARKING
Leasing Office
2303 W. Wall, Suite 500
684-8218

MOBILE HOME AUCTION
- Approx. 40 single double-wides
- Many recent models available
- Cash, certified check or company check with bank letter of guarantee (day of sale) No drafts
- All units sold "as is" All sales final
- Bids subject to owner acceptance
- Licensed dealers only
- For more information, call L. Winkenweder (214) 401-5439
CITICORP ACCEPTANCE COMPANY, INC
November 19th – 10:00 am
Come early for free breakfast!
Dealers Auto Auction
6657 W. Hwy 80 • Abilene, TX
Call for free ride from airport — 698-4391

700 Manufactured Homes

IF you have a good job, but down payment and credit problems are stopping you from owning your own home, let us help. Call Today! 332-4914.

14x56, 2 bedroom, 1 bath, refrigerated air, skirted, large porch, shed. Price negotiable. 687-3358.

81 Brock, 14x80, 3 bedroom, 2 bath. Take up payments: $381.14. 697-1239 or 682-9941

$6900 cash. '81 Wayside: 14 x 70, 3 bedroom, 2 bath, unfurnished. 561-8963.

MUST SELL
Beautiful 1978 Town & Country with 25' living room. Northern built quality. Beautiful stone fireplace, full appliances. $1,273 equity, payments $167, 13.5 APR, 120 months. 333-1555.

HUGE DOUBLEWIDE
2 Living areas, country kitchen, steel front door with storm, lots of closets. Beautiful exterior payments lower than a singlewide. 1-333-1556.

LIQUIDATION SALE
ON ALL TRADE-IN HOMES
3 Bedrooms from $4,500, 2 Bedrooms from $2,980. Can arrange financing. All offers considered. Hurry! Call NOW! 1-333-1555.

18x80
Huge living room, massive island kitchen with over 30 cabinets. Glamour bath. MUST SEE! Only $264 per month with a mere 10% down for 240 months at 12.95% APR. 1-333-1557.

1961, 12x56 two bedroom, one bath, new water heater, carpet and air conditioner. Butane tank, awning and carport included. Nicest home in town for its age. Only $3,850. Call 684-6766 after 6:00.

LOOK at this! Extra good buy! 14x56 two bedroom, one bath, hardboard siding. '86 model. Only $15,000!! Shop around before you buy- it doubles our business. Cameo Homes 563-5777.

710 Open Houses

Open

FORECLOSED HOMES
4504 Crenshaw $55,900
1 - 4
3br, 2ba, 2 car garage.
2904 Dora $77,000
1 to 4
3br, 2ba, 2 car garage.
Shown by
Marilyn Wier 694-1249
Langston Monarch 682-9495

Open

4617 TATTENHAM
($70,000)
From 2 to 5
Dene Kelly Realtors
687-0595

4302 Russell. 1 to 3. Rent or sale. 697-1337

Open

700 #3 MEADOW PARK
700 #4 MEADOW PARK
4504 PATMAN PLACE
2414 GODDARD
OPEN 1 - 5
HOME REALTY
697-6795

Open

OPEN SUNDAY 2 to 4
4803 LOS ALAMITOS
$178,000
Shown by Francis Martin
694-5483
OPEN 3 to 5
3203 HIGH SKY
$119,700
Shown by
CARRIAGE CO. REALTORS
684-5881

Open

OPEN 12 - 3
2824 GODDARD
2817 DURANT
4308 CRESTRIDGE
5003 CONCHO
2302 STANOLIND
406 STONEYBROOK
1200 MCDONALD
1302 CASTLEFORD
3611 APOLLO
Shown By:
CHAPARRAL REALTORS
697-3208

Open

2300 STANOLIND
OPEN 3 - 5
Buyers bargain. Beautiful 4BR, new carpet, sprinklers. Over 2300 sq. ft. Formal dining, 2 living areas. $85,000.
Shown By:
Joyce Brickey
RE/MAX of Midland
697-8232 682-3191

Open

4103 STRATTON
2-6pm
4BR, 2½ BA, formal dining. Bill Reynolds Construction. $119,500.
Shown By Mike Mannion
LANGSTON MONARCH
682-9495 694-6224

Open

5106 BRAZOS
IN NORTHGATE
$59,900. Seller will pay closing costs.
OPEN 12 - 6
Shown By:
Brian Cooper
RE/MAX of Midland
697-8232 689-6400

Open

COUNTRY PROPERTY: Intersection of 90 E and 1130 S. November 16th, 1986. 2 to 4 p.m. $63,000. Louise Baxter, Century 21 Midtex Real Estate.

Open

4521 CRENSHAW
2 - 5pm
We're ready to move! 3 bedroom, 2 bath, large living room. Cozy hot tub. $64,500. Call:
Mike Mannion
682-9495 694-6224
LANGSTON MONARCH ASSOC.

Open

2:30 to 5:30
2310 CASTLEFORD
2 bd, 2 ba patio home, $82,000

Open

2:00 - 5:00
4828 TIMBER LANE
$125,000
4900 LOS ALAMITOS
$147,000
5216 GREENTREE
5105 LOS ALAMITOS
$218,000
SHOWN BY:
STEPHENSON, REALTORS
697-1091

RE/MAX®
OPEN HOUSE
2 - 5
140 E. CO. RD. You are invited to preview this beautiful custom built estate home set among 200 pecan trees. $239,000. Directions: Go south on Rankin Hwy. to 140 E. CO. RD. Turn left and go about 4 miles. Turn right at RE/MAX sign into tree-lined driveway. Watch for signs at 140, 715 and driveway. Shown by Billie Perry 694-1886 or 697-8232.

720 Homes For Sale

Open

1-3
4201 CRESTRIDGE
Corporate owner, ready to sell, pretty pool, controlled yard, price reduced.
★★★★★★
3-5
2302 APPERSON
Let's make a deal, owner retiring. Snuggled in quiet cul-de-sac.
Laura Manulik Langston Monarch

Open

2-4 PM
3104 DOUGLAS
PRICE REDUCED $10,000
Patsy Berry, Langston Monarch

Open

Fannie Mae FORECLOSURES.
Open 1 to 3
#7 VIRGINIA CIRCLE
Built in 1984. Beautiful 3 bedroom, 2 bath home with sequestered master bedroom, skylight, fireplace. 3 blocks South of Greenwood Baptist Church. Available for $58,500.

2415 IDLEWILDE #3
Beautiful 2 story Arbor Garden Townhome. 2 bedroom, 1½ bath with fireplace in coveted Northwest Midland, off of Sunshine Parkway in Wydewood. Only $35,500.
★★★★★★
BY APPOINTMENT ONLY
4707-A DENTCREST. Large 3 bedroom, 2½ bath home with fireplace. $56,500.

312 SOUTH GLENWOOD. 3 bedroom, 1¾ bath, 2 living areas. Home is in horrible shape now, but won't be after we spend $8,000 on it. $37,900.

107 SOUTHERN MEADOWS. Country living off of Rankin Highway. 3 bedroom, 2 bath home on large lot. $39,500.

4717 PRINCETON.....SOLD
4509 FALCON.....SOLD
4525 CRENSHAW.....SOLD
1701 N. FT. WORTH.....SOLD

Call Michael Wray at 685-1315 for a special showing. Langston Monarch Associates 682-9495.

Open

2 to 4
4483 Hackberry
Beautiful home. 3 living areas, planked ceiling, parquet floors, fantastic kitchen. $179,900
Nona Orr
Langston Monarch
684-6925

Open

3602 OAKRIDGE
2 to 5
Only $129,900
4bd, 2½ ba, formal dining, rear entry garage, wet bar, new construction.
Shown by LEE LEVISAY
697-7070
CARRIAGE CO.

720 Homes For Sale

801 WEST Michigan and others: Below appraisals. Terms. For sale, rent or trade. Remodeled. 682-3542.

WYDEWOOD Assumable. 3 bedroom, 2 bath, skylights, sunken living room, fans, wet bar. $81,500. 694-1399

1 Frame house, 24x40, to be moved. Can be seen at 2505 West Hicks, or call 683-2226

ORIGINAL owner. 3 bedroom, 2 bath, 2 car garage. Culdesac, non-qualifying assumable 9.5% loan. Small equity and low payments. Storm windows, mini-blinds, fireplace, and fenced yard. 685-0153

HOUSES for sale to be moved. Located at 1003 Midland Drive and 4402 Cuthbert. 684-8001.

SPACIOUS IN
OLD MIDLAND
Desirable location, 3 bedroom and study or 4 bedroom; large rooms; formal dining; fireplace in living room plus "Franklin" stove in bricked- floor open den. $86,000. Call and ask for me.
MERRILYN WALKER 684-8448
Langston Monarch Assoc. 682-9495

OWNER - 4 bedoom, 3 bath, living, fireplace, den, central air and heat. Ceiling fans, insulated windows, built-ins, 2 storage buildings. Requires new loan. $86,000. 684-4410 or 686-8202.

NO DOWN PAYMENT
Mortgage Company will work with qualified buyer for assumption of this beautiful 3-2-2 home in Vista West Addition. Fireplace, built-in bookcase, lots of cabinets, microwave, garage door openers, skylights, and much more. Santa Rita school district. Approximately $94,000. Call for appointment 689-7792, Amado Calderon, owner/agent.

FOR sale by owner: 3 bedrooms, 2 bath, double car garage. Fireplace. Call collect 915-362-0811.

BY Owner. 3 bedroom, 2 living areas, 2 bath, 16X20 covered patio. Friendly neighborhood. 9⅛% assumable or $61,000. 5108 Sunnyside. 699-4407.

TWO bedroom brick eastside home, owner finance, no credit check, move in today! Move- in fee only $345. Call 682-1008.

TRINITY Estates: Custom design, built and interior. 3 bedroom, 2½ bath, many, many, many extras. 699-0100. Owner /Agent.

DESPERATE!
Sellers Want Offers on nice 3 bedroom, two bath, with formal dining or den. Oversized garage and large workshop off alley. Kitchen remodeled. 114 S. Dewberry.
JOANN GADDY 694-7191
Carriage Co. Realtors 684-5881

HUD-VA
HOMES
ALL PRICES
ALL AREAS
Excellent values, low down payment. Financing available on most. Call Brian Cooper at RE/MAX of Midland for a current list. Equal Housing Opportunity.
697-0936 689-6400

720 Homes For Sale

3405 Shell- 3 bedrooms, 2 baths, fireplace, double garage with openers. Storage, new roof, paint, carpet. Completely redone with parquet den floors, wallpaper, fans, custom drapes. Great quiet neighborhood. Must see this house to believe it's priced at $73,500 on new loan. Call Mike at 687-0355 days, weekends /nights 697-1269 or 682-5802.

FORECLOSED, By owner, 4317 Tanner, three bedroom, two bath, study, double garage, new heating and cooling system. Cheap! 699-0365.

SPECIAL FANNIE MAE FINANCING! 3 bedroom, 2 bath, 2 car garage brick home for less than $50,000. Won't last long at this price. Drive by 4614 Crockett - then call Nita Rich 682-6395 or Century 21 Midtex 689-0021.

TALL CITY REALTORS
1301 N. Big Spring 915-686-8114

Lockheed-3 bdrms, 1¾ ba, 2 living areas, FP, spa, fenced, 2 car garage $92,500
Ward-3 bdrms, 1¾ ba, 2 living areas, FP, 2 car carport, BY, convenient to shopping & schools 80,000
Neely-Old world charm at it's newest, 2 bdrms, 1 ba, gar, central heat & air, major appliances, more 45,000
Dewberry-3 bdrms, 2 ba, 2 living areas, BY, FP, 2 car gar 55,500
Waverly Dr-3 bdrms, 2 ba, 1 living, FHA Assumption 46,500
W. Nobles-3 bdrms, 1 ba, 1 living, Hardwood floors, above-ground pool 45,000
Dusty Lane-2 bdrms, 1 ba, 1 living, Greenwood area 38,000
E. Maple-3 bdrms, 2 ba, 2 living, 1 car gar 37,000
Barbara Lane-1.49 Acres, nice area 15,500
Jefferson St.-4 Lots $5000 each or 20,000
E. Industrial-5 Acres 26,000
Rankin Hwy.-20 Acres, Owner financing 25,000
Cottonflat-53 Acres South of town 55,000
Martin County-36.8 Acres, irrigated, farm 62,000
Co. Rd. 1140-1.7 Acres, fenced, electricity 15,000
Rankin hwy.-4 clean Commercial lots ..... CALL
Co. Rd. 137 E.-1.07 Acres, 2 MH hookups 12,000

WE ARE VA REPO DEALERS
MILDRED UNRUH-682-6019 MANUEL CARRASCO-687-0068
BUDDY MANUEL-686-8115 TOBY SANTOS-694-6322

COLDWELL BANKER

ADOBE INC., REALTORS®
EQUAL HOUSING OPPORTUNITY
MLS

NEW LISTINGS

HOWARD-3/2, excellent, well-maintained home, good buy for the money, ranch style ..... Ask for Larry Hatfield $36,900

PINE MEADOW DRIVE-3/3, private study or garden room off master suite sprinkler system, intercom, beautiful home ... Ask for Jeannie Stanfield ... $184,900

LAURA-3/1 ½, like-new home that has been completely redone, extra shelves in closets, pretty fireplace Ask for Mary Jo Drury $52,000

GULF-3/1 ½, a warm, inviting 2 living area home with beautiful fireplace & bookcase wall in family room, seq. master off breakfast area, pretty back yard, with decked area & covered patio $83,500

HARLOWE-3/1, great curb appeal, good starter home or investment property Ask for Larry Hatfield . $38,900

694-9548
114 San Miguel Square
An Independently Owned and Operated Member of Coldwell Banker Residential Affiliates, Inc.

720 Homes For Sale

BY Owner: 1302 McDonald. Brick, 3 bedrooms, 2 baths, large sequestered master bedroom, domed ceilings, large living room, cathedral ceilings, fireplace, fans, courtyard, patio, electric garage openers, built-ins, other extras. $83,000. Appointment 699-6660.

BETTY TAYLOR, REALTORS
1001 West Missouri 683-1504

NEW LISTINGS

Las Alamitos-Fant. fam. hm. Every rm lrg. Extras ..... Priced at $210,000
BEDFORD-Fantastic 4 BR with workshop and super landscape $85,000
CLUB DR.-Red brick cottage, 3BR/2bath with ref. a/c $55,000
DRIFTWOOD-Great buy in Greentree, panoramic view of lake and golf course-just reduced! $144,000
DURANT-Five bedroom beauty in Kimberlea, see this one today! $110,000
GODDARD-Space for a large family-large 4BR/3½ bath on a cul-de-sac $120,000
LEISURE-Lots of remodeling in this 3BR. Spacious new bath, plus pool and deck $56,000
MARY CIRCLE-Custom built, near Greenwood School. 3BR/2bath good buy $72,000
NEELY-Owner says sell! Pretty 3 BR end of Neely-Will lease purchase $78,000
ROOSEVELT-Great townhouse, many extras. Huge Master bedroom Call $54,000
SAN ANTONIO-Out of state owner wants to sell quick! Priced below loan $73,000
Call us today for all VA-FHA repossed properties-----.

DON HARVEY
SOLD FOR SALE
REALTORS
We Sell Midland by the Yard.

TIRED OF LOOKING? Stop here, lots of charm in this 3 bedroom home with wood ceiling in north central Midland, priced at $80,000! CALL KAY PEDERSON, Associate, DON HARVEY, REALTORS, 683-5333, evenings, 682-4922.

HOLIDAY GOODIE-Greenwood schools! 3 bedroom brick home! Special financing with seller to consider paying closing costs. Reduced to $30,000! CALL MOLLY HARVEY, Associate, DON HARVEY, REALTORS, 683-5333, evenings, 689-7878.

COUNTRY IN THE CITY! 3 bedroom, 2 bath home with 2 living areas, 2 car garage and all of this plus swimming pool on a double lot! Must see this one priced in the $80's! CALL DOROTHY MORING, Associate, DON HARVEY, REALTORS, 683-5333, evenings, 684-6780.

LOVELY TO LOOK AT! "Old Midland" beauty with 3 bedrooms, 2 baths, hardwood floors, lots of redecorating and lovely landscaping. Reduced to $115,000! CALL VICKY MCWILLIAMS, Associate, DON HARVEY, REALTORS, 683-5333, evenings, 697-5108.

SUBURBAN LIVING AT IT'S BEST! Horses, fishing and more! Lovely 4 bedroom with 3 fireplaces located in Melody Acres. CALL LYNN SELLARS, Associate, DON HARVEY, REALTORS, 683-5333, evenings, 699-4831.

WHAT A DEAL! 3 bedroom, 2 bath in Northgate reduced to $61,000 and a 2 bedroom on Waverly for $37,000! This one has rental in back that needs handyman. Motivated sellers. CALL MARTHA HASHA, Associate, DON HARVEY, REALTORS, 693-5333, evenings, 694-8193.

NEWLYWEDS START HERE! 3 bedroom cute starter home on Tanner in upper $20's! Clean and roomy. Also a 3 bedroom on Gaston in excellent condition priced in the $30's. CALL NORMA BARNES, Associate, DON HARVEY, REALTORS, 683-5333, evenings, 563-1779.

LOTS OF CURB APPEAL! New carpet, water line, gas line and more! Open and airy plan with 3 bedrooms, 1¾ baths, 2 car garage and marketed in the $60's. CALL KAREN FOSTER, Associate, DON HARVEY, REALTORS, 683-5333, evenings, 697-4434.

683-5333

COLDWELL BANKER ADOBE



Welcome To Our Blue Ribbon Homes
OPEN 2 to 5 p.m.
694-9548

3511 Woodhaven
2822 Metz
2408 Idlewilde
5001 Candletree
2201 Gulf
2405 Arbor Circle

COLDWELL BANKER ADOBE

"COVETED TRINITY MEADOWS"
3511 WOODHAVEN, OPEN 1 - 5 SAT. & SUN.
4BR 3BA. Sequestered family room plus living & dining. Leonard built home with unsurpassed quality with many extras. Energy efficient with R19 38 insulation. To make your own selection call NOW!
694-9548 JO BRADEN 683-1425
COLDWELL BANKER ADOBE INC., REALTORS

OPEN 1-5 SAT. & SUN.
6⅞% *Conventional Financing
5008 Candle Tree Cove
4 Bedroom, 2½ Bath, Formal Living
Financing starts at 6⅞% first year graduated to 9⅞% fixed conventional rate after 3rd year. Quality with 10% down
Jo Braden
694-9548
COLDWELL BANKER
ADOBE INC.-REALTORS
*APR 7.125



OPEN 1-3 pm



4953 Rustic Trail-Greentree North
4 +BR, 3 BA, 2 living areas, security system, plus many extra amenities.
$195,000
Shown by Marilyn Wier
682-9495 or 694-1249
LANGSTON MONARCH ASSOCIATES

DON HARVEY
SOLD FOR SALE
REALTORS
We Sell Midland by the Yard.

683-5333
DON HARVEY, REALTORS ANNEX
2505 W. Kansas
LEARNING RESOURCES CENTER
2507 W. Kansas
RELOCATION DEPARTMENT
Kim Young-Coordinator
702 Andrews Hwy. 683-5333
Gary Stapp-Office Manager

Ruth Young 697-1217
Pat Carl 682-4000
Karen Foster 697-4434
Dorothy Moring 684-6780
Sara Harris 694-8119
Curly Hatfield 694-6288
Patsy Brice 683-1596
Helen Mason 694-0247
Betty Sorensen 699-6157
Betty Thames 685-0750
J. Frank Nall 697-1915
Kay Pederson 682-4922
Enid Ellis 682-0914
Jeannie Printz 699-1641
Molly Harvey 689-7878
Beverly Dwyer 682-5903
Elizabeth Knight 694-3746
Kay Sutton 694-8640
Vicky McWilliams 697-5108
Rick Westall 689-7444
Norma Barnes 682-6240
Lanna Callender 699-4123
Suellen Nall 697-3915
Marlene Groce 697-0927
Martha Hasha 694-8193
Lynn Sellars 699-4831
Sarah Howell 686-8313
Fran Henderson 682-6576
Anita Noles, GRI 694-5255

COMMERCIAL DEPT.
699-7913
George Olson 687-3921
Cliff McCluney 697-8042
Gerald Borron 682-1500
Dode Harvey 699-7913
John Pierce 689-0590

OPEN HOUSE
Sunday 3 p.m.-5 p.m.
3213 Shell

LOVELY TO LOOK AT! Old Midland beauty with 3 bedrooms, 2 baths, hardwood floors, lots of redecorating and lovely landscaping. Reduced to $115,000! CALL VICKY MCWILLIAMS, Associate, evenings 697-5108.

BETTER THAN NEW 3 bedroom home in Wydewood that is absolutely gorgeous. Wood ceiling detail, marble tub in master bath, 3 atriums inside and out. CALL VICKY MCWILLIAMS, Associate, evenings 697-5108.

LOTS OF HOUSE for the money. Includes 4 bedrooms, 3 baths, and 2 living areas. Sunken hot tub in garden room. Priced in the low $120's. Seller will consider a carpet allowance. CALL LYNN SELLARS, Associate, evenings 699-4831.

SUBURBAN LIVING AT IT'S BEST! Horses, fishing and more! Lovely 4 bedroom with 3 fireplaces located in Melody Acres. CALL LYNN SELLARS, Associate, evenings 699-4831.

WHAT A DEAL! 3 bedroom, 2 bath in Northgate reduced to $61,000 and a 2 bedroom on Waverly for $37,000! This one has rental in back that needs handyman. Motivated sellers. CALL MARTHA HASHA, Associate, evenings 694-8193.

LOCATION PLUS location! 4 bedroom, 2½ bath home with formal dining in Old Midland. Townhouse front with extra parking. Back yard large enough for pool! Low $100's. CALL MARTHA HASHA, Associate, evenings 694-8193.

CAREFUL, IT'S LOADED! 3 bedrooms, 2 living areas, large closets and outside large tile workshop. Beautiful Old Midland. Priced in the $70's! CALL NORMA BARNES, Associate, evenings 563-1779.

STOP CIRCLING ADS! Get a load of this 3 bedroom with beautiful baths, extra pretty kitchen, wet bar, and located in Plantation in this gorgeous yard! Priced in the $80's! CALL NORMA BARNES, Associate, evenings 563-1779.

NEWLYWEDS START HERE! 3 bedroom cute starter home on Tanner in upper $20's! Clean and roomy. Also a 3 bedroom on Gaston in excellent condition priced in the $30's! CALL NORMA BARNES, Associate, evenings 563-1779.

LOTS OF CARS? Then you'll want to see this 3 bedroom, 2 bath home with 4 car garage! CALL KAREN FOSTER, Associate, evenings 697-4434.

TOTALLY REMODELED! Lovely, spacious home with 2 baths, large living, ceiling fans, new paint, fence, carpet, roof and much more! CALL KAREN FOSTER, Associate, evenings 697-4434.

LOTS OF CURB APPEAL! New carpet, water line, gas line and more! Open and airy plan with 3 bedrooms, 1¾ baths, 2 car garage and marketed in the $60's! CALL KAREN FOSTER, Associate, evenings 697-4434.

OWNER PACKING! Reduced to $45,000 for the spacious 3 bedroom with extra storage and good sized den close to park. CALL LANNA CALLENDER, Associate, evenings 699-4123.

IN THE $80'S! Big home with 3 bedrooms plus study, 2 living areas, many closets, mature trees and sprinklered yard. CALL KAY PEDERSON, Associate, evenings 682-4922.

SHOP IN GREENTREE! Do your Christmas shopping early and see this 3 bedroom, 2½ bath with upstairs master suite, formal dining, gameroom with wood floors. Built in hutch in breakfast room! CALL KAY PEDERSON, Associate, evenings 682-4922.

TIRED OF LOOKING? Stop here! Lots of charm in this 3 bedroom home with wood ceiling in north central Midland priced at $80,000! CALL KAY PEDERSON, Associate, evenings, 682-4922.

THIS IS NO TURKEY! You'll be delighted for $49,900 to own this home in Rusk School area. Large breakfast area, dining room and island in the kitchen! CALL RUTH YOUNG, Associate, evenings 697-1217.

NEAR RACQUET CLUB-Fannin school and newly redecorated country kitchen, desk in utility, greenhouse and appraised for $74,500 but owner will sacrifice for $69,900! CALL RUTH YOUNG, Associate, evenings 697-1217.

ANYWAY YOU LIKE IT! Several assumable loans, low equity, FHA or bond money. Seller will sell on new loan! Prices range from $51,500. CALL RUTH YOUNG, Associate, evenings 697-1217.

REWARD YOURSELF and celebrate the holidays in a beautiful custom home in Greentree. Immaculate with all the extras! 4 bedrooms, 2½ baths and 2 living areas. Solid wooden doors and leaded glass. CALL MOLLY HARVEY, Associate, evenings 689-7878.

GETTING A PONY FOR X-MAS? This house is for you. 3 or 4 bedrooms, 1½ baths on 1.25 acres. Nice 4 stall barn, fenced with beautiful trees! Planned sub-division and sprinklered yard. CALL MOLLY HARVEY, Associate, evenings 689-7878.

HOLIDAY GOODIE! Greenwood schools. 3 bedroom brick home special financing with seller to consider paying closing costs! Reduced to $30,000! CALL MOLLY HARVEY, Associate, evenings 689-7878.

LUSH NEIGHBORHOOD! Hardwood floors in formal dining and living areas. 3 large bedrooms, 2 baths, 2 car garage, refrigerated air, sprinkler system for large well kept yard with mature trees! Priced in the $60's! CALL DOROTHY MORING, Associate, evenings 684-6780.

PRICE APPEAL is what this lovely 3 bedroom, 1 large living area home has! Right price for FHA loan. CALL SARA HARRIS, Associate, evenings, 694-8119.

Top Producer For October



KAY SUTTON
Top Sales
Listing Volume
Sales Volume

WARWICK BEAUTY-4 bedrooms, 3 upstairs and 1 down, 3 baths including his and hers master bath, 2 fireplaces, 2 living areas with study, lovely pool with cabana! Large wonderful trees. CALL DOROTHY MORING, Associate, evenings, 684-6780.

COUNTRY IN THE CITY! 3 bedroom, 2 bath home with 2 living areas, 2 car garage and all this plus swimming pool on a double lot! Must see this one priced in the $80's! CALL DOROTHY MORING, Associate, evenings, 684-6780.

SIT BY THE FIRE and enjoy a book taken from the built in bookcase of this 3 bedroom, 1 living, 1 dining area home. TALK TO SARA HARRIS, Associate, evenings, 694-8119.

QUALITY HOME in distinctive neighborhood. 4 bedrooms on large lot with mature trees. The price will surprise you at only $?5,000! TALK TO PATSY BRICE, Associate, evenings, 683-1596.

IT'S HARD TO BELIEVE you're in Midland when you walk through the beautiful grounds, pond, fountain and lush landscaping. 4 bedrooms, 2 baths, 2 car garage and large workshop for under $90,000! CALL PATSY BRICE, Associate, evenings, 683-1596.

WONDERFUL ARRANGEMENT with 4 bedrooms, connecting tub bath! Lots of room with 2 large living areas. Nicely landscaped spa and decking! $135,900! TALK TO PATSY BRICE, Associate, evenings, 683-1596.

ONE OF THE BIG ONE'S on Greentree with 4 bedrooms, sequestered master, 5 baths, gameroom, 2 wet bars, formal dining, 3 car garage, tile floors, plantation shutters, upstairs deck overlooking the golf course! TALK TO SUELLEN NALL, Associate, evenings, 697-3915.

SOMETHING DIFFERENT- from the graceful drive up to the luxurious inside of this 4 bedroom executive home in MaMar Pool, decking in a backyard for entertaining! TALK TO J. FRANK NALL, Associate, evenings, 697-3915.

NO SECRETS! See everything in this super clean home less than 10 years old! 3 bedrooms, 2 baths, fireplace, double car garage and door opener. Priced in the $50's! CALL ELIZABETH KNIGHT, Associate, evenings, 694-3746.

HUGE LIVING AREA in super first home! 3 bedrooms, 2 baths with sequestered master and 2 car garage. CALL ELIZABETH KNIGHT, Associate, evenings, 694-3746.

EXCITING LOCATION! MaMar Terrace addition with mature trees around enormous older home. 2 living areas, formal dining, and breakfast area. 4 bedrooms and 3 baths. Amazing storage. CALL ELIZABETH KNIGHT, Associate, evenings, 694-3746.

HIGH CEILINGS, atrium, skylights, 3 bedrooms, lots of personality at a great price! TALK TO J. FRANK NALL, Associate, evenings, 697-3915.

WATCH THE SUNSET over the golf course from your own balcony! Unusual home in Greentree Country Club with 4 bedrooms and 4 baths. CALL KAY SUTTON, Associate, evenings, 694-8640.

PRICE REDUCED on this home with quality plus in Saddle Club South. 4 bedrooms, 2¼ baths, great kitchen, formal dining. CALL KAY SUTTON, Associate, evenings, 694-8640.

4 BEDROOM HOME in established older neighborhood! Large bedrooms, 2 living areas, open kitchen for cooking and family living! CALL KAY SUTTON, Associate, evenings, 694-8640.

NEW LISTINGS

TEAKWOOD-Gamerm upstairs wideck, 4br, 5ba, frmli dning 225,000
TEAKWOOD-3br, 3ba, 2 large LA's, frmli dining, frpl 145,000
FAIRHAVEN-Lvely 4br, 2ba, nice area, frmli dning, frpl ... 115,000
NEELY-Nice 4br, 4ba plan with 2LA, grden rm, frpl 110,000
REGAL-Swmmng pool, 2br, 2ba, frmli dning, frpl 85,000
FLARE-Cnvenient to schols, 4br, 2ba, 1LA, frpl 79,900
PHILLIP PLACE-Livable 3br, 2ba, 1LA, frpl, will cared for . 74,500
DOUGLAS-Quality 3br, 2ba, lvng/dning cmbo, frpl 68,000
CULVER-Beautifl hm w/TLC, 3br, 2ba, lvng/dning/cmbo, frpl .. 68,000
SPRAYBERRY-Super assmption 3br, 2ba, 2LAs, frpl 62,000
RIC-3br, 2ba, 1LA, frpl, clse to schools 61,500
CAMARIE-Nice area 3br, 2ba, lvng/dning cmbo, frpl 59,900

"We have several hundred other listings to choose from!"

PLEASANT-Good equity 3br, 2ba, 1LA, frpl, 1 car grge 58,900
CUTHBERT-Better than new 3br, 2ba, lvng/dning cmbo 56,000
SHANDON-Lots of new in this 3br, 2ba, big utility rm 49,500
STOREY-Open 3br, 2ba plan, super clean, lvng/dning cmbo ... 45,000
KANSAS-Good starter w/2br, 1ba, frmli dning, brck, 2 car garage 37,000
CO. RD. 126W-Industrial warehouse w/1800 sq ft, on ½ ac ... 35,000
DENGAR-3br, 2ba, 1LA, brick, 1 car garage 30,000
OHIO-3br, 1ba, brick w/1LA, 1 car garage 29,900
PARKLANE-Cute 2br, 1ba, assmption, 1LA 29,500
KENTUCKY-Bring offrs on this 2br, 1ba home 28,500
FIESTA-3br, 2ba, gas AC, storm windws, 1 cr garage 24,900
ROOSEVELT-2br, 1ba, 1LA, 1 car garage 21,500
OAK-3br, 2ba home w/1LA, 1 car garage 19,900
MISSION CT-Lots sold separately or as a package 5,000

CORPORATE LISTINGS

SUFFOLK-4br, 2½+(2)½ba, 2LA, frpl, pl, sprnklr, amnties .. 352,000
CYPRESS CT.-Lvely on crse 4br, 4ba, 2LA, frmli dning, xtras 181,900
AUBURN-4br, 2¾ + ½ba, 2LA, frpl, pl, sz22, wtbr, mre 169,900
LOS ALAMITOS-4br, 2 ½ba, 2LA, frpl, grt fr entrng, xtrs .. 168,625
CO. RD. 1244N-Lrg 4br, 2ba hme N. of town w/alarm sys .. 164,900
TEAKWOOD-4br, 3ba, 1LA, frpl, clng fn, wtbr, grg opnr 159,900
HEATHER-4br, 3ba, 2LA, frpl, grg opnr, wtbr, bkcses, mre .. 154,900
HEATHER-3br, 2¾ba, 1LA, frpl, wtbr, cvrd pat, clng fn 154,900
CRESTRIDGE-4br, 3½ba, 2LA, frpl, grg opnr, pl, ht tb, mre 154,300
MONTICELLO-Lrg 3br, 3ba, 2LA, frmli dning, 2 frpl, ices .. 151,000
DRIFTWOOD-Very nice 4br, 3ba, frpl in mstr bdrm, nice closets 144,250
CRESTGATE-4br, 3ba, 2LA, frpl, grg opnr, sprnklr, wtbr .. 129,900
CHAPEL HILL-Lvly 4br, 3 ba hme w/frpl, clse to schs 119,500
LEHIGH-Nice 4br, 2ba, frmli dning, frpl, clse to school 114,750
BELLECHASE-3br, 2ba, 1LA, ht tb, skylts, frpl 107,900
"D"-4br, 4ba, 2LA, frpl, strg, cvrd pat, bkcses, wtr w 103,900
ST. ANDREWS-1 story 3br, 2ba, lft wt bar, built-ins 102,000
VALLEY-3br, 2ba, 1LA, frpl, cvrd pat, grg opnr 99,500
FAIRVIEW-4br, 2ba, 1LA, frpl, cvrd pat, microwve, dspsl 99,000
AUBURN-Clse to schls, 4br, 2ba, built-ins, cvrd pat 97,900
STUTZ PLCE-4br, 2ba, 2LA, frpl, grg opnr, clng fn, prning .. 96,500
MAXWELL-Sprkling clean 4br, 2ba, frpl 94,750
SUNDOWN-Nearly new 4br, 2ba, 1LA, frmli dning, frpl 92,000
LEHIGH-3br, 2ba, 1LA, frpl, grg opnr, sprnklr, bkcs, cvrd pat .. 89,900
WYLEA COVE-Nice 3br, 2ba hm in Wydewood, frpl 88,500
DOUGLAS-3br, 1¾ba, 2LA, frpl, sprnklr, bkcses, clng fn 83,880
SUNSHINE-Lvley 3br, 2ba hme w/1LA, ref air, frpl 81,000
BARBARA LN-Pool & ht tb, 3br, 3ba, 2LA, frmli dning, cntry 80,000
FRONTIER-Cnvntly lcted 3br, 2ba, 2LA, blt-ins, frpl 79,900
BAUMANN-4br, 3ba, 2LA, frmli dning, frplc, sprnklr 77,950
FAIRCIRCLE-3br, 2ba, 1LA, frpl, pning, clng fn, cul-de-sac . 77,900
CAMARIE-3br, 2ba, clse to schls, 2LA, frpl, ref air 76,900
LAVACA-3br, 2ba, 1LA, frmli dning, wet bar, frpl 71,950
PINE-Grt lctn, 3br, 2ba, lrg trees, 2LA, frpl 70,000
BARBARA LANE-3br, 2ba, brkfst br, 1LA, frpl 69,900
FREDNA-Nice 3br, 2ba hme, 1LA, frpl, his/hers closet 69,900
SAN ANTONIO-3br, 1¾ba, 1LA, frpl, pning, cvrd pat 69,900
FANNIN-Nice 3br, 2ba hm/2LA, frpl, frmli dning 69,900
CASCADE-Clse to schl, 3br, 2ba, 1LA, frpl 69,000
BELTON PLCE-3br, 2ba, 1LA, frpl, grg opnr, cvrd pat, skylts 64,900
GOLF COURSE-Lrg lving area, 3br, 2ba, 2LA, nice frpl 63,900
FIELDER-Spcl financng on this 3br, 2ba hme w/1LA, frpl 61,000
BELAIRE-Bnd mney assmptn, 3br, 2ba, 1LA, frpl 59,900
GREENVIEW-Out Clvrdle 3br, 2ba, 1LA, frpl 59,900
BENTWOOD-3br, 1¾ba, 2LA, frpl, strg, clng fn, bkcs, pning . 56,500
STONEYBROOK-Grt strtr hme w/3br, 2ba, 1LA, frpl, blt-ins 55,000
STOREY-3br, 2ba, 1LA, frmli dning, frpl 54,950
HARVARD-2br, 2ba, 2LA, frmli dning, cmr lt & nice lctn 53,900
THORNRIDGE-Nice 3br, 2ba, across frm school, 2LA 51,000
PRINCETON-2br, 2ba, 1LA, frpl, w/mstr stes, sprnklr, clng fn 48,500
CUTHBERT-Great beginnr 3br, 2ba, 1LA, 1 cr grg 46,200
TANNER-Nice 3br, 2ba, 1 cr garage, cnvnt to schl & shppng ... 41,300
ILLINOIS-Clse to schls, 3br, 2ba, 1LA, 1 cr grg 39,500
DELMAR-3br, 2ba, 1LA, blt-ins, windw covrings 39,500
STOREY-Nice 3br, 2ba, lvng/dning cmbo, frpl 39,500
ERIE-Scmd patio, 3br, 2ba, 1LA, outside strge 39,000
DANLEY LN-3br, 1ba, 1LA, sptlss & nw, inside & out 36,000
CALDERA-2br, 3ba, cndo w/1LA, frpl, dning area 33,900
ILLINOIS #43-1br, 1ba, 1LA, clng fn, opn pat, cndminium . 26,400
RANGER ESTATES-Mble hm, 3br, 1ba, 1LA, utlty rm, pig 17,200

720 Homes For Sale

CHAPARRAL

A HOME TO ENJOY!
Just move right into this pretty cottage. Large storage building, beautifully landscaped. Call Norma Pine for more information.
697-3208 or 694-6933

PRESTIGIOUS POLO PARK! New 4 Bdrm, 3½ bath with formal dining, large den, fireplace, 2 car garage, wet bar, intercom-security & sprinkler system. Quality built by Bill Woodruff, 699-4204 or 697-1707.

ASSUMPTION: 9¾% BOND MONEY. $2500 DOWN. $758 MONTHLY PAYMENTS. RASNICK BUILT IN NORTHGATE AREA. BEAUTIFUL 3 BEDROOMS, 2 BATHS, 2 CAR REAR GARAGE. ALL BRICK, 1 YEAR OLD. CALL 699-2111

CHAPARRAL

CAN YOUR WIFE COOK?
This home has a kitchen that has been newly redone. She will love this country kitchen, as well as the rest of this spacious, airy good buy. Lovely landscaped courtyard. Call Jana Iverson.
697-3208 or 694-8508

FOR sale by owner: 2 bedroom patio home north of Midland College. $80's. Must see to appreciate. For appointment call 686-0834 after 6:00.

MUST sell unique house in great neighborhood. Owner willing to negotiate and pay closing. Asking $88,500 for 3 bedroom, 2½ bath, 2 car garage - many extras. Must see to appreciate. Call 697-6904.

CHAPARRAL

YOU'RE NOT LOONEY!
This makes "house sense" for the family who wants a well cared for home with many extras. To see this terrific home call Marilyn Jo Smith.
697-3208 or 694-1645

LOW EQUITY
Nice 3 bedroom, 2 bath starter home. Fireplace, ceiling fans, built-in microwave, above-ground pool, close to day care and schools.
699-0622

TRADE
Property exchange may be the answer to your real estate needs. Call Brian Cooper at RE/MAX of Midland for more information.
697-0936 689-6400

CHAPARRAL

WARNING!! TRESPASSERS WILL BE CHARMED
By this gorgeous home. Landscaped and sprinklered, luxurious master bedroom and bath. Will consider a trade, buydown or paying allowable closing costs. Call Terry Zengler.
697-3208 or 694-2964

By OWNER: $39,900 negotiable, three bedroom, two living areas, good neighborhood, neat, clean. 699-6111.

LOVELY custom doublewide on one acre, fireplace, underground sprinkler system, many other fextras inside and out, all for payments under $350. Owner 563-3135.

WHY rent when you can buy for less? 2 bedroom, 1 bath, $500 down and assume loan. 602 Beckley, 697-8743 or 687-0061

OFFER OR TRADE!
Owner wants offers or will trade down. Wallace-built townhome in Quail Point- $135,000...call today and ask for me MARILYN WIER, 694-1249, Langston Monarch 682-9495.

720 Homes For Sale

BEAUTIFUL NEIGHBORHOOD
Your chance to make a 'super deal' on a 3 bedroom with fireplace and sprinkler system. Reduced below loan balance. Call for amenities- $69,900.
BOHANNAN REALTORS
685-0881

CHARLIE LINEBARGER
SELLS HOUSES
699-1234

NOTHING down: 5216 Rio Grande: by owner. Newer three bedroom, two bath, brick home. Garage, fenced yard. Fireplace. Large kitchen, including major appliances. Take over VA assumable loan. 689-6760.

FOUR houses for sale. Owner will carry with low down payment., 682-6191 or 683-8961.

BY owner: 4709 Neely. Custom built 3 bedroom, 1¾ baths. Sprinklers, gazebo, many extras. 694-1022.

BY owner. Beautiful 3 bedroom, 2 bath home. Cul-de-sac, large living area, sequestered master bedroom, fans, fireplace, sprinkler system. $88,500. 4904 Sundown Circle, Vista West. 689-9433.

BY owner. Three bedroom, 1¾ bath. 5112 Ric. $46,500. 682-7911 or 699-1890, ask for Kevin.

FRESH paint on this pretty 2 bedroom with central air and heat. Also guest cottage or income property - Fenced yard. Can be bought with little down payment and low monthly payments. $49,500.
BOHANNAN REALTORS 685-0881

CHAPARRAL

WHOSE HOUSE IS THAT?
This lovely large older home in "Old Midland" could be yours. Priced in the $80's it is a real bargain. Call for details. Please call Marilyn Jo Smith.
697-3208 or 694-1645

PRICE APPEAL is what this lovely 3 bedroom, 1 large living area home has. Right price for FHA loan. CALL SARA HARRIS, Associate, evenings, 694-8119. Don Harvey Realtors, 683-5333

WONDERFUL ARANGEMENT with all 4 bedrooms connecting to a bath. Lots of room with 2 large living areas. Nicely landscaped spa and decking. $135,900. TALK TO PATSY BRICE, Associate, evenings, 683-1596. Don Harvey Realtors, 683-5333

FOUR BEDROOM HOME in established older neighborhood. Large bedrooms, 2 living areas, open kitchen for cooking and family living. CALL KAY SUTTON, Associate, evenings, 694-8640. Don Harvey Realtors, 683-5333

OWNER PACKING-reduced to $45,000 for the spacious 3 bedroom with extra storage and good sized den close to park. CALL LANNA CALLENDER, Associate, evenings, 699-4123. Don Harvey Realtors, 683-5333

GREAT STARTER HOME
2 bedroom, 1 bath.
ONLY $250 Down
3213 Roosevelt
Drive by, then call 683-3296

CHAPARRAL

WRAP IT UP FOR CHRISTMAS
Because THIS is the house every woman would love for Christmas!! A special, one of a kind home. Don't miss this one. For a private showing call Marilyn Jo Smith.
697-3208 or 694-1645

720 Homes For Sale

ATTENTION HOME BUYERS! TRADE IN YOUR OLD HOME FOR COUNTRY LIVING AT ITS BEST. NEW HOMES NOW BEING BUILT AT PLANTATION ESTATE, BETWEEN ODESSA AND MIDLAND. RESTRICTED. (915) 697-1023, (915) 381-8350

NON-QUALIFYING VA LOAN
ONLY $3,000. DOWN
Will get you into this beautiful executive four bedroom, 2½ bath patio home. Extra large kitchen with Jenn-Aire island and top-of-the-line appliances. Formal living/dining combination with fp, wet bar and built-ins. Lots of windows overlooking enclosed courtyard. Over 3100 sq. ft. Shown by appointment only. 694-7441

CHAPARRAL

RELAX
In the hot tub of this spacious 3BR. townhome. Comfortable with 2 baths, formal dining, fireplace, 2 car garage & side yard. To see this one call Waymond Townsend.
697-3208 or 694-0331

3207 Mariana, 3 bedroom, 1 bath, dining area, laundry room, new paint and carpet. Very nice inside. Stove furnished. $400 monthly. Call 333-1839 before 5, 368-9235 after 5 and weekends.

BY owner, make offer. 3207 Mariana, 3 bedroom, 1 bath, dining area, laundry room, very clean. Almost new paint and carpet. Must see inside to appreciate. Call 333-1839 before 5, 368-9235 after 5 and weekends.

OFFICE OR PLAYROOM
3/2/2, fireplace, water softner, storage building. Available December 15th. Will consider lease purchase to right couple. $625 per month, $500 deposit. 418 Stoneybrook. Call:
689-7792

NORTHGATE
For only $59,900. 3 bedrooms, 2 full baths, 2 car garage with opener. Excellent condition, one year warranty. Seller will pay closing costs. Priced to go away fast. Call Brian Cooper at RE/MAX of Midland 697-0936 or 689-6400.

CHAPARRAL

KICK THAT FOOTBALL!!
There's plenty of room in the large private yard of this darn 3BR. 2 living area home. Neighbors, but not close! Lots of house for the $50's. Call Terry Zengler.
697-3208 or 694-2964

RE/MAX®
NO CREDIT CHECK
Low, Low equity. 3BR. 2BA. 2 car garage, sequestered master. Walk to Alamo and Benham Schools. Close to parks. Motivated seller has priced under market. $60,000. CALL BONNIE COX 697-6234 or 697-8232.

A peaceful house in Crestgate addition. Quality built by Robert Graham. Four bedroom, 3 full baths, sequestered master bedroom with luxurious bath. Sequesterd guest room with full bath. Fully landscaped with sprinkler system, vaulted ceiling and fireplace. $119,500. 682-4686.

917 N. Baird: brick duplex, one bedroom, living room, kitchen, bath, on each side. $33,500. Owner- agent 687-2558.

FORECLOSURE first week in December, Greenwood district. Excellent location. Appraisal $115,000. Make an offer on this gorgeous 3 bedroom, 2½ bath on 5 acre country estate in restricted area. Call 682-2069 or 682-7802.

STEAMY HOT TUB!!!
Right off the master bedroom in this contemporary 3 bedroom, 2 bath home. Lovely atrium, formal dining and spacious backyard. Call Langston Monarch Realtors 682-9495 For More Information

720 Homes For Sale

DON'T GIVE
Your home away. Want to trade city for suburban? Owners of large 3BR. 2½ BA. 2LA. on 5 acres. Want to to trade for nice city home under $150,000. Call Marilyn Lynch, CENTURY 21 MIDTEX fFor more details or 694-4794.

3 bedroom, 1 bath, 2 living area, carport (2 car). Closing costs paid. Call 685-1331

NO money down! 606 N. Lincoln and others, painted. Immediate occupancy. No credit check. 682-3542.

CHAPARRAL

USE GRANDMOTHER'S RECIPE
For peach preserves. Get the peaches from your own backyard when you buy this spacious home. Roomy 3BR. 2 living areas, fireplace and 2 car garage. Priced in the $50's and seller willing to help with closing costs. Call Terry Zengler 697-3208 or 694-2964

EXCITING LOCATION MaMar Terrace addition with mature trees around enormous older home, 2 living areas, formal dining and breakfast area, 4 bedrooms and 3 baths. Amazing storage. CALL ELIZABETH KNIGHT, Associate, evenings, 694-3746. Don Harvey Realtors, 683-5333

NICE STARTER HOME
You must see this 3 bedroom, 2 bath brick home with all the extras! Sequestered master bedroom, ceiling fan in living area, mini blinds, large backyard with storage, and much more! Located at 1217 Century, $50,000. will consider trade. By appointment only. Contact:
TAMMY EDWARDS, Associate
697-1826 694-6801
REALTY UNLIMITED

CHAPARRAL

MORE THAN YOU'D EXPECT
Beautiful 3BR home with non-qualifying assumable loan. Fireplace for wintertime AND pool for cool fun in the summertime. To see call Carla Grant.
697-3208 or 694-3592

RE/MAX®
SELLERS SACRIFICE BUYERS BARGAIN
Beautiful home in Wydewood. Seller losing $7,100 from what he paid for this home. Spacious LR., formal dining, wet bar and much, much more. Only $73,900. Call Joyce Brickey at 697-8232 or 682-3191.

720 Homes For Sale

NICE, close to Ramada Inn (Midland). 3 bedroom, 1 bath, no garage. Low down payment, low monthly payments. Owner financed. 1-332-9700.

CHAPARRAL

GOOD GRACIOUS!!
Come see this captivating home of Terrace! Beautiful 3BR. 2BA. 2 living area home in excellent condition. To see the inside call Ella Barnett.
697-3208 or 694-6037

RE/MAX®
COUNTRY REFUGE
Located in Ridge Heights with superior quality throughout. Enticing kitchen for the gourmet cook! Gameroom includes wet bar PLUS jennair grill. Built for your dreams! Call Mary Pagett, 697-8232 or 687-6848.

RE/MAX®
IMAGE OF PERFECTION
In Skyline Terrace area. Seq. master, HUGE utility room. Very energy efficient, PLUS a long list of quality amenities. SWIMMING POOL with redwood decking. Call Mary Pagett, 697-8232 or 697-6848.

CHAPARRAL

WHEN WE SAY BARGAIN
We mean it! Purchase this 3BR. home for less than loan balance. For more details call Conrad Lloyd.
697-3208 or 694-4814

1900 NORTH 'H'.
NO DOWN PAYMENT
Assume 9.⅞% loan. P & I, $633 per month. Lovely 3-2-1 with fireplace, new carpet, vinyl, paint and more.
Great neighborhood, large work shop and trees.
965-0635

BARGAIN
$48,900
3 bedroom, 2 bath with study, fireplace, breakfast bar in kitchen plus built-in appliances. Fenced yard, nice area on West Michigan. $1,500 down, 9% APR, FHA fixed rate financing. $395.87 per month plus taxes and insurance. 360 payments.
S&W HOMES INC., of Midland
689-9871

720 Homes For Sale

OWNER FINANCE
On 2br, brick at 1505 Edward. Large living area, nice neighborhood. Call
Stephenson, Realtors 697-1091 or Joyce 689-0359, evenings

CHAPARRAL

GOOD NEIGHBORS LIVE HERE!
Not only is the neighborhood good but the house is too. 3BR. 2BA. or 3BR. 1 LA. with fireplace, new kitchen cabinets. HUGE utility. Call Marilyn Jo Smith.
697-3208 or 694-1645

2014 BEDFORD
Immaculate 3BR. 3BA. 2 living areas, beautiful hardwood floors. Imported tile, decorator colors, custom shutters. $150,000.
BY APPOINTMENT ONLY
687-5171

CHAPARRAL

PIE IN THE SKY
Lovely 3BR. 2BA. home with formal dining. In amongest $100,000 homes. Priced in the $80's. Good schools. Wonderful family neighborhood. Call Tish Duncan at 697-3208 or 689-6958.

Dero Kelly INC Realtors

REDUCED AND ASSUMABLE!
NON-QUALIFYING - $6,000 equity 3-2-2 w/fireplace. Monthly payments $671, convenient location, lg storage bldg & yard.
QUALIFYING - $1590 equity 3-2-2 w/fp, very nice country home on 1.02 acres w/good water well, monthly pymt $714.
REDUCTION IN PRICE - $59,000, 4-2-1, centrally located, lots of footage for the money, much new, above ground pool. Ask for
Harvey Fischer
687-0595 eves. 697-4343

CHAPARRAL

BARGAIN BUY
Great fixer upper in coveted area. Offers invited on this 3BR 2BA. repo. To see call Marilyn Jo Smith.
697-3208 or 694-1645

720 Homes For Sale

NEIGHBORHOODS DO COUNT...and THIS ONE IS COMING UP TEN! Perfectly maintained, 3bed, 2baths,2liv.areas, towering, mature trees for $145,000.00! #16 Bristol Court. Call Stephenson, Realtors 697-1091.

Dero Kelly INC Realtors

CLAIRVOYANT?
You don't have to be to see the beauty of this spacious FOUR bedroom home with 3 living areas, 3 baths, beautiful off white carpet. A lovely vision at $144,500. Call
Mary Maddoux
687-0595 eves. 694-2920

DRASTICALLY REDUCED
4 bedrooms, 3 baths, 3 living areas. 3000 sq. ft. Sorry only 1 pool. Only a few blocks from Goddard Jr. High. $119,000. Call:
Mike Mannion
694-6224 682-9495
LANGSTON MONARCH ASSOC.

CHAPARRAL

NO TURKEY, THIS ONE
Many improvements recently done on this 3BR. 2 BA. 1 living area home in NW Midland. Sequestered Master bedroom has window seat. Priced in the $50's. For more information call Carol Adams.697-3208 or 687-2956

Dero Kelly INC Realtors

OWNER'S LOSS - YOUR GAIN
A good deal can be yours! Large rooms, formal dining, kitchen island, microwave, beautiful fireplace, rear entry garage, comfort and style in nearly new 3 bedroom two story townhouse. Just make an offer - owners will work with us! Call NOW
Fay Gwyn
687-0595 eves. 682-1242

Dero Kelly INC Realtors

ALL YOU'VE BEEN SEEKING!
A FOUR bedroom, 3 bath house located in older Midland with living-dining room, den, fireplace, 2 car garage. Price $89,700. Call
Jill Perkins
687-0595 eves. 685-7076

720 Homes For Sale

CHAPARRAL

YOU BE THE JUDGE
This custom built decorator's dream is an excellent choice. Marazzi tile in the kitchen & den. Large sequestered master BR with his & hers bath. Priced in the low $60's. Call Jana Iverson.
697-3208 or 694-8508

Dero Kelly INC Realtors

ELEGANT
Promise her anything - but buy her THIS home. Beautiful off-white carpet, FOUR bedrooms, 3 baths, 3 living areas. Gracious and spacious throughout. To see, please call
Shirley Rogers
687-0595 699-6649

NON-QUALIFYING ASSUMPTIONS
For just a small equity, you can own your own home. Just assume payments and move-in. Credit not a problem. Call:
BILL SCOTT
RE/MAX of Midland
697-8232 694-4680

Dero Kelly INC Realtors

DRASTICALLY REDUCED
Owner is ready to talk! How about you? Lovely Bill Hickey townhouse featuring 3 bedrooms, 2 baths, 2 car garage w/opener, ceiling fans, fireplace, low maintenance yard and more. Ask for
Alice Howard
687-0595 eves. 694-3040

$250 TOTAL MOVE IN COST
EASTSIDE HOMES
OWNER FINANCING
FIXED RATE
DRIVE BY THEN CALL 683-3296

1921 Hudson- $21,750 $250 $21,500 240 11.5% $275 total payment
2114 Butternut - $21,750 $250 $21,500 240 11.5% $275 total payment
1925 Pecan - $21,750 $250 $21,500 240 11.5% $275 total payment
1706 Butternut - $21,750 $250 $21,500 240 11.5% $275 total payment
Properties listed above are all 3 bedroom homes.

720 Homes For Sale

Dero Kelly INC Realtors

SEX
You shouldn't use sexy advertisements to sell homes, so I won't - but you should see this large, immaculate home with 3 bedroom, 2 bath w/Jacuzzi, fishpond, fireplace, wet bar and great landscaping. It really has — appeal! To see it, call
John Fields
687-0595 eves. 697-2557

CHAPARRAL

INTERESTED IN SPECIAL FINANCING?
Call to see owner of the special financing of this lovely and large 3BR. home on Greenbriar. Very nice home. Call Carol Adams.
697-3208 or 697-2956

Dero Kelly INC Realtors

NEW LISTING
Three bedroom, 1¾ bath, 2 living area with apartment in back. Could be used as residence with rental or office. Zoned Planned Development. $45,000. For more details, please ask for
Jimmy Smith
687-0595 eves. 699-1708

CHAPARRAL

SERVICE TO YOUR SUBDIVISIONS
If so then you must see this lovely home near Permian School. 3BR. 2 BA. 2 spacious living areas with fireplace. Cozy breakfast nook looks out into beautiful yard with lots of trees. Call Jana Iverson.697-3208 or 694-8508

Low Down Payment And No Closing Costs. They Open Up All Kinds Of Possibilities.

The Best Deal In Town.
- 3% down payment if priced at $50,000 or less. If over $50,000, 3% on first $25,000, 5% on balance.
- No closing costs.
- Great values.
- All homes priced for quick sale.
- Call brokers below for information on investor financing.

Financing example as of 11-14-86: $50,000 purchase price, 3% down, $48,500 loan at 9.875% Annual Percentage Rate, 360 monthly payments of $422.00.

The dream of homeownership can come true. Because, for a limited time only, down payments for these properties are only 3%.

What's more, there are no closing costs, so you save even more. You pay only normal prepaid items; we pay the rest.

Plus, your new loan is assumable once. So later on, if you decide to sell the house, a qualified buyer can assume your loan as long as it's more than 12 but less than 48 months old.

With all this going for you, you can probably afford more home than you planned. So look over the list; make your calls. But hurry. You may never have another chance to get the best deal in town.

FannieMae

Midland

3000 Illinois #12, 2 BR, 1½ BA, #7471, $28,500, Carriage Company, Louise Culver, (915)684-5881

1823 E. Hemlock, 2 BR, 1 BA, #7642, $15,900, Don Harvey Realtors, Curley Hatfield, (915)683-5333

4408 Palmer, 3 BR, 2 BA, #7869, $56,900, Century 21 Mid-Tex, Darrell McDonald, (915)689-0021

#3 Cherie Cr., 3 BR, 2 BA, #7873, $32,900, Carriage Company, Louise Culver, (915)684-5881

401 S. "G" Street, 3 BR, 2 BA, #7975, $59,900, Century 21 Mid-Tex, Darrell McDonald, (915)689-0021

312 Woodcrest, 3 BR, 2 BA, #8223, $51,200, Don Harvey Realtors, Curley Hatfield, (915)683-5333

1325 E. Estes, 2 BR, 1 BA, #3759, $12,500, Don Harvey Realtors, Curley Hatfield, (915)683-5333

1317 E. Cowden, 2 BR, 1 BA, #4341, $14,500, Don Harvey Realtors, Curley Hatfield, (915)683-5333

1927 English, 2 BR, 1 BA, #4355, $15,900, Don Harvey Realtors, Curley Hatfield, (915)683-5333

1939 English, 2 BR, 1 BA, #5327, $15,900, Don Harvey Realtors, Curley Hatfield, (915)683-5333

1109 E. Chestnut, 2 BR, 1 BA, #5605, $18,500, Don Harvey Realtors, Curley Hatfield, (915)683-5333

1322 E. Cowden, 2 BR, 1 BA, #5606, $15,900, Don Harvey Realtors, Curley Hatfield, (915)683-5333

1819 Magnolia, 2 BR, 1 BA, #5881, $15,900, Don Harvey Realtors, Curley Hatfield, (915)683-5333

3900 Anetta, 3 BR, 1 BA, #8224, $31,500, Century 21 Mid-Tex, Darrell McDonald, (915)689-0021

602 Bentwood, 3 BR, 2 BA, #8231, $46,500, Century 21 Mid-Tex, Darrell McDonald, (915)689-0021

610 Bentwood, 2 BR, 2 BA, #8234, $41,500, Century 21 Mid-Tex, Darrell McDonald, (915)689-0021

4707 A. Dentcrest, 3 BR, 2½ BA, #8418, $56,500, Langston Monarch, Michael Wray, (915)682-9495

4603 Commanche, 3 BR, 1 BA, #8571, $23,900, Don Harvey Realtors, Curley Hatfield, (915)683-5333

1312 E. Estes, 2 BR, 1 BA, #8591, $15,900, Don Harvey Realtors, Curley Hatfield, (915)683-5333

11 Greenview, 3 BR, 2 BA, #8602, $42,500, Don Harvey Realtors, Curley Hatfield, (915)683-5333

#32 Kristi Lane, 3 BR, 2 BA, #8603, $49,900, Don Harvey Realtors, Curley Hatfield, (915)683-5333

3311 Park Lane, 2 BR, 1 BA, #8660, $25,900, Carriage Company, Louise Culver, (915)684-5881

3400 W. Ohio, 3 BR, 2 BA, #8745, $51,500, Langston Monarch, Michael Wray, (915)682-9495

4700 Seminole, 2 BR, 2 BA, #8926, $33,500, Don Harvey Realtors, Curley Hatfield, (915)683-5333

Rt. 11, Box 11312, 3 BR, 2 BA, #9139, $69,900, Don Harvey Realtors, Curley Hatfield, (915)683-5333

3004 Mark Lane, 2 BR, 2 BA, #9251, $48,500, Century 21 Mid-Tex, Darrell McDonald, (915)689-0021

#12 Mary Cr., 3 BR, 2 BA, M-227, $48,900, Don Harvey Realtors, Curley Hatfield, (915)683-5333

1915 English, 3 BR, 1 BA, #S-371, $13,900, Don Harvey Realtors, Curley Hatfield, (915)683-5333

4717 Princeton, 3 BR, 2 BA, #S-1301, $41,900, Langston Monarch, Michael Wray, (915)682-9495

5204 Storey, 3 BR, 2 BA, #S-1545, $56,900, Century 21 Mid-Tex, Darrell McDonald, (915)689-0021

1803 E. Maple, 3 BR, 1 BA, 9295, $17,500, Don Harvey Realtors, Curley Hatfield, (915)683-5333

Odessa

1708 Linda, 2 BR, 1 BA, #5608, $39,000, Trower Realtors, Lela Hobbs, (915)333-3211

950 W. 31st #27, 2 BR, 2 BA, #7154, $28,500, Trower Realtors, Lela Hobbs, (915)333-3211

950 W. 31st #6, 2 BR, 2 BA, #8210, $31,800, Trower Realtors, Lela Hobbs, (915)333-3211

1000 N. Center, 3 BR, 2 BA, #8589, $31,900, Eidson Wasson, Daisy Bell Hester, (915)362-2567

2323 Truman, 3 BR, 1½ BA, #8934, $35,500, Holly Sorrells Realtors, Holly Sorrells, (915)366-3623

3941 Scott, 2 BR, 2 BA, #8962, $54,500, Holly Sorrells Realtors, Holly Sorrells, (915)366-3623

2476 Santa Cruz, 3 BR, 2 BA, #9156, $54,500, Eidson Wasson, Daisy Bell Hester, (915)362-2567

4754 Oakwood, 3 BR, 2½ BA, #R-058, $38,900, Holly Sorrells Realtors, Holly Sorrells, (915)366-3623

4758 Oakwood, 2 BR, 2 BA, #R-059, $39,900, Eidson Wasson, Daisy Bell Hester, (915)362-2567

3404 Rocky Lane, 3 BR, 2 BA, #S-1456, $67,900, Holly Sorrells Realtors, Holly Sorrells, (915)366-3623

The information above is reliable, but is not guaranteed. Financing available for all qualified prospective owner-occupants. All terms in financing example subject to change without notice. All properties subject to availability; some may already have been sold.



REMAX OF MIDLAND CONGRATULATES
Joyce Brickey,
Top Sales For
October, 1986.
697-8232
2101 N. Midland Dr.
RE/MAX®

ATTENTION HOME BUYERS AND REAL ESTATE BROKERS

The Veterans Administration has 13 homes for sale in the Midland area. Low closing costs. 30 year fixed rate loan: 10% (10.25 APR) 9.5% (9.75% APR) available to veterans who will occupy. They are to anyone who makes a 5% down payment. The following properties are eligible for reasonable offers below list price.

PMH#	Address		Purchase Price	Dnpymt	Cash Price
1176388	1300 S. Fair Park	MIDLAND	All Cash	All Cash	$3,000
The following properties are available at list price					
413766	4607 Thomason Dr.	Midland	32,300	no dn	$32,300
533643	5312 E. Canadian	Midland	70,000	no dn	63,000
355738	3805 Placid Ct.	Midland	73,500	no dn	66,150
401386	1805 E. Magnolia	Midland	31,000	no dn	24,800
433851	3802 Anetta	Midland	33,000	no dn	28,050
406503	4511 Erie	Midland	38,000	no dn	32,300
508406	4734 Country Cub	Midland	57,000	no dn	51,300
457919	108 E. Oak	Midland	33,000	no dn	29,700
402108	1517 S. Dallas	Midland	20,000	no dn	16,000
494450	4309 Sentinel	Midland	37,000	no dn	31,450
432227	3113 Louisiana	Midland	44,000	no dn	37,400
537095	4422 Seminole	Midland	33,000	no dn	29,700
337942	330 Sycamore	Midland	20,000	$500	17,000

SEE A LOCAL REAL ESTATE BROKER WHO RECEIVES VA SALES LISTING. SALES BROKERS CAN CALL 1-800-563-0324 TO REQUEST INFORMATION TO BECOME A VA SALES BROKER.

CURRENT PRICE REDUCTIONS

5004 LAVACA - 3Br 2Ba Northgate $60,500.
3611 APOLLO - New 4Br. Owner wants offers!
BARBARA LN. - Beautiful 3Br. Sunroom. $69,500.
3316 TERRACE - Lg. 2La. $77,000

LOVELY 4 BEDROOM HOMES

GREENTREE N. RUSTIC TRAIL - Near water view. $179,500.
STUTZ - Executive 4B. 3La. Pool. $147,500.
ANGELINA - 4Br. 2Ba. gameroom; Cul-de-sac. $128,500.
#7 METZ - Cul-De-Sac; Lg. 4Br. $119,900.
SUNSHINE - Gorgeous trad. 4-3-2. $119,000.
CO. RD. 1213 S. - Acreage, (Repo) basement. $165,000.
CO. RD. 1213 S. - Acreage, pool & hot tub; over 3,000 sq. ft. $129,900.
TRINITY MEADOWS - 4Br. 3Ba. pick out colors. $134,500.

• SPECIAL FINANCING - PLEASE CALL FOR DETAILS •

3630 IMPERIAL - Lg. 4Br. $100,000.
1515 PUEBLO - Ranch Est. $40,000.
4901 BRAZOS - 3Br. sprinklers. $58,900.
4903 PURPLE SAGE - Vista West - Better than new. $82,500

2 & 3 BEDROOMS SELECTIONS

5508 CYPRESS - Custom elegance. $295,000.
2014 GOLF COURSE - Owner wants offers!
CODY LN. - Beautiful country home. $104,500.
N. "K" ST. - Lg. home with study. $99,500.
BELFIELD - Lots of new! $115,000.
BRUNSWICK - TH with hot tub. $106,500.
3306 PROVIDENCE - Lg. 3Br... Assumable.
FAIRCIRCLE - 3Br. 2Ba. Reduced repo. $79,000.
3003 PHILLIPS - Lg. 2La. Wydewood. $75,000.
BONHAM - Decorator's dream. $72,500.
MARY CIRCLE - Greenwood beauty. $58,500.
4713 COUNTRY CLUB - Almost new 3Br. rock frpl. $57,500.
OHIO - Lg. home with exceptional yard. $48,500.
5104 RIO - Darling 3Br. $47,000.
MONTY - 3Br. 2Ba. $45,000.
713 BOYD - Handyman dream. $35,000.
LEDDY - Owner must sell! $49,500
WAVERLY - Doll house 2Br. $39,500.
DELANO - Great Price! $29,500.
COWDEN - (Repo) Make offers! $34,500.

Call "NORMA PINE" for info. on many other properties. 697-3208 or 694-6933

720 Homes For Sale

MEADOW Park: large two bedroom, den, 2½ bath, living, dining, kitchen, breakfast room, garden room, two fireplaces, parquet flooring, custom designed! Trade or owner financing. $175,000 Negotiable. 682-8734.

CHAPARRAL
PURE COMFORT
And [illegible] luxury in LEE district. Very immaculate [illegible] brick home with 2 living areas priced below market value!! Priced in the $70's. Call Conrad Lloyd.
697-3208 or 694-4814

REDUCED! $99,900
Lovely 3BR. 2BA. 2 car garage with beautiful master suite that includes hot tub and sauna. Nice low maintenance yard, front has circular drive. Call to see this large family home with either 2 living areas or one large one. Owner anxious. Call:
LEE DENNY
694-4637 694-9548
COLDWELL BANKER ADOBE INC., REALTORS

Dene Kelly INC. Realtors
A SWINGING PAD FOR A BACHELOR LAD
Perfect for singles or couples. Adorable 2 bedroom townhouse. Quiet, secluded area. Special financing available. Call
Willa Dean Berry
687-0595 683-5450

CHAPARRAL
LOOK BEFORE YOU LEAP
Don't buy until you see this lovely 3BR. home in a newer area. Fireplace and double garage. Really sharp. For more information call C.P. Barnett.
697-3208 or 694-6037

BY Owner: 3 bedroom, 1¾ bath, 2 car garage. 9½% assumable with $480 per month payment. $3,000 equity (Firm). 317 Thornridge. 699-6639.

SOMETHING DIFFERENT from the graceful drive up to the luxurious inside of this 4 bedroom executive home in MaMar. Pool & decking in a backyard for entertaining. TALK TO J. FRANK NALL, Associate, evenings, 697-3915. Don Harvey Realtors, 683-5333

CHAPARRAL
LET THE KIDS WALK
To school across the street. Very immaculate home priced in the $20's. Nicely landscaped and close to grocery store. Cute as a button. Call Carla Grant.
697-3208 or 694-3592

RE/MAX®
NO DOWN PAYMENT
A few closing costs, buyer must have good credit to qualify for this pretty non-escalating loan. 3BR., ref. air, cathedral ceilings. Lg. seq. MBR., sprinkler system on east Pine. Call Joyce Brickey at 697-8232 or 682-3191.

CHAPARRAL
EVEN YOUR WIFE'S FAMILY WOULD CONGRATULATE YOU
If you bought this 4BR. home. It offers much - close to shopping and schools. Approximately 9 years young. For appointment to see call Ella Barnett.
697-3208 or 694-6037

RE/MAX®
SMALL, BUT FIESTY
and only $1,400 down. Can move you into this home just listed. Loads of roses and lots of TLC has been given this home. 3BR. 2 full baths. Call TODAY! Mary Pagett, 697-8232 or 697-6848.

BLUEBIRD LANE
Fabulous Frank Welch original on 4.21 acres. Call for information. $395,000.
BOHANNAN REALTORS
685-0881

ANYWAY YOU LIKE IT- Several assumable loan, low equity FHA or bond money. Seller will sell on new loan. Prices range from $51,500., CALL RUTH YOUNG, Associate, evening, 697-1217. Don Harvey Realtors, 683-5333

BEAUTIFUL SKYLINE TERRACE
4002 Compton
Pride of ownership shows in this lovely 3bd, 2ba home. $92,500.
3303 Dawn Circle
Street appeal is wonderful, interior even better! $119,500
4304 Boulder
Low maintenance townhome, extra large master suite. $99,500
WESTMINISTER
Four choice residential lots. $24,500 each.
Call Neil Moore 684-9078
The Carriage Co., REALTORS

CHAPARRAL
HAVE HOUSE - WILL TRADE
Have 3BR. Will consider trading for 4BR. This home is very well cared for in every way. Priced in the $60's. Call Doug Adams.
697-3208 or 699-4116

RE/MAX®
SELL OR LEASE
Sellers desperate - Offers! Offers! Must sell this 3BR. 1¾BA. 2 car garage brick home. NOW! Newer earthtone carpets. Vinyl stove and refrigerator to remain. Lease $450/mo. considered. Call Sandy Harris at 697-8232 or 699-1440.

RE/MAX®
ONLY $43,750
Beautiful newer 3BR. with lovely decor and gorgeous tiled sunroom. MUST SEE!! Call Sandy Harris at 697-8232 or 699-1440.

COMMUNITY LANE
Spectacular home that has been turned into a new updated dream. Nothing like this has been available. 4 bedrooms and study - $295,000.
BOHANNAN REALTORS
685-0881

CHAPARRAL
A PENNY SAVED IS A PENNY EARNED
Ben Franklin must have had this house in mind when he said it! Costs less to buy and costs little to keep! Private and spacious 2BR. townhouse priced in the $60's. Call Marilyn Jo Smith.
697-3208 or 694-1645

TIERRA, REALTORS
2 Living areas, 3 bedrooms, large kitchen, fireplace, refrigerated air, 2 G. w/playhouse. $61,500
GREENWOOD AREA
3 Bedroom, SMBR. living room with fireplace, refrigerated air, screened porch, trees w/drip system. $78,000.
Large Living area, 2 Bedrooms, 4 carport, workshop. $58,500.
1 Acre: 2 Bedroom mobile home. $27,900.
Owner Financed: 3 acres, 3 Bedroom, 2 bath mobile home, 30x80 tile bldg. 5 septics, good water. $68,000.
1 Acre lot: 1133-N. $8,000.
NW Homesite: Horse stalls, fenced lot. $54,900.
Owner Financed: Restricted homesites. 2½ to 13 acres.
682-8818
JOYCE & RAY SMITH

ONE OF THE BIG ONE'S in Greentree with 4 bedrooms, sequestered master, 5 baths, gameroom, 2 wet bars, formal dining, 3 car garage, tile floors, plantation shutters, upstairs deck overlooking the golf course. TALK TO SUELLEN NALL, Associate, evenings, 697-3915. Don Harvey Realtors, 683-5333

CHAPARRAL
YOUR FIRST HOME?
Then you are fortunate indeed to find this charming [illegible] 3BR. home priced in the $50's. Beautiful inside and out. Call now - Marilyn Jo Smith.
697-3208 or 694-1645

Dene Kelly INC. Realtors
PERFECT TIME TO BUY!
Low Prices - Low Interest
2008 GOLF COURSE RD - custom built & beautifully maintained, 1 living area, 3 bedroom, double garage plus carport, landscaped & sprinklered.
COUNTY ROAD 1788 - owner anxious for offers on this gorgeous country home w/huge entertainment center, heated pool, Jacuzzi, 47 acres, over 2000 pecan trees, barn, mobile home. Will sell house w/less acreage. Offers please. For more details, call
Pauline Turney
687-0595 eves. 694-7987

DON'T MISS!
Assume $618 payment, low equity. 3/2/2 with large LA and master bedroom. Lanscaped, storage building, ceiling fan, garage door openers. Call:
699-4148

NEED LOT'S OF ROOM BUT DON'T WANT TO SPEND LOTS OF MONEY?
Then this large 4 BR, 3 BA, 2 living area, 2 dining area, plus bonus room may be just for you. Walk to Lee and Rusk. Hunter in the family? Store your guns in the built-in case by the fireplace. This older home in good condition, just waiting for large family. New carpet, new hot water heater, new roof in last 2 years, water softener, humidifier, garage door opener, and more for only $79,900. Call and ask for me today
Billie Sherman 697-5545
Langston Monarch 682-9495

CHAPARRAL
EVER DREAM OF LIVING IN A MANSION?
This mansion [illegible] New and exquisite in Saddle Club South. Lovely decor and ready to move into. For more details call Marilyn Jo Smith.
697-3208 or 694-1645

LOVELY OLDER FAMILY HOME IN COVETED WARWICK ADDITION
Unique plan, charmingly adaptable to any lifestyle. Needs some refurbishing. Priced at $235,000.
LOU BUTLER, REALTOR
682-8034

$55,000 FHA
Charming 3 bedroom, 2 bath. Stove, microwave, dishwasher, and disposal. 2 car garage. Pretty yard with large pecan trees and water well. "Old Midland" location - Excellent condition.
BOHANNAN REALTORS
685-0881

6501 DRIFTWOOD BY OWNER
Beautiful custom Greentree home with magnificent lake view. Features: 2 spacious living areas, 3 bedrooms, hobby room, 3 bathrooms, formal dining, fireplace, wet bar, 2 car garage with golf cart storage. Amenities include private courtyard with pool and spa, professionally landscaped low-maintenance yard, marble floors, sequestered master bedroom with tiled bathroom. Whirlpool tub, sauna room, separate make-up area. Approximately 3430 square feet. $198,000. Well under appraisal. Call for an appointment.
697-4392

CHAPARRAL
DOLLARS AND SENSE!
It makes sense to invest your dollars in this lovely [illegible] area, has storm windows, beautiful fireplace, built-ins, and cathedral ceiling in living room. Assumable FHA loan. Call Jean Ferris. 697-3208 or 694-5911

SPACIOUS 4 BEDROOMS
in this lovely home in Northgate. Formal dining, large backyard, country kitchen and sequestered master bedroom. For more details call
Langston Monarch Realtors
682-9495

VA NON-QUALIFYING ASSUMPTION
Old Midland, 3 bedrooms, 2 baths, 2 living areas, 2100 sq. ft. Only $2,000 equity, priced in low $70,000's. Call
Mike Mannion 694-6224
Langston Monarch 682-9495

CHAPARRAL
YOU'LL WANT TO SEE THIS TWICE
The first time for it's beauty - professionally [illegible] area. The [illegible] it's practical side - ample [illegible] good kitchen, built-ins and many amenities. To see this special house call Jean Ferris.
697-3208 or 694-5911

Century 21® MLS

MIDTEX REAL ESTATE
921 N. MIDLAND DR.
689-0021

B.H SPAW JR	682-1806	HARRIETT McDONALD	689-7932
SHIRLEY WILLIAMS	694-4092	MARILYN LYNCH	694-4794
JOHN HICKS	694-6306	CHERYL PARRISH	682-6065
BRENDA DILLEHAY	697-2704	SANDRA GEISELMAN	694-6140
NILA RICH	682-6395	LINDA MILLER	563-1427
LOUISE BAXTER	694-3022	BEVERLY ALSTRIN	684-8212
BILL FRANKS	682-4600	WOO KING	561-8046
ROSEMARY McCARROLL	694-4856	DONNA GORE	697-4816
ALTON KEITH	697-9748	DARRELL McDONALD	697-0897

PLEASE CALL FOR LISTINGS!

We Take TRADES

- 700 #3 MEADOWPARK-Spacious 4 bedroom w/study. Pool and tennis available.
- 1402 MAYBERRY-5 bedroom, 3 bath, POOL.
- 5116 ASHDOWN-Saddle **SOLD** 2 living areas, hot tub.
- 2808 PURPLE-SAGE Close to school, 3 bedroom, 2 bath, formal dining.
- 711 WEST PINE-3 bed bedroom, **SOLD** POOL.
- 4726 WILSHIRE-New carpet, 3 bedroom, 2 bath, 2 car garage.
- 609 WEST COWDEN-3 bedroom, 2 living areas plus office.
- 101 N. GLENWOOD-3 bedrooms, 1½ baths, imaculate!
- 3111 ROOSEVELT-Like new with fireplace and 2 car garage.
- 4602 BROOKDALE-3 bedrooms, 2 baths, 1 car garage.
- 3317 OHIO-3 bedroom **SOLD** great location.
- 400 EDGEWOOD-Well kept 3 bedroom in established neighborhoold.
- 4504 PATMAN PLACE-3 bedroom, 2 bath, PMI workout.
- 3212 GOLF COURSE-3 bedroom, 2 bath, 2 living areas plus gameroom.
- 4409 DENGAR-4 bedroom, 2¾ baths, 2 living areas and hot tub.

We have homes priced from $35,000 to $200,000. We will trade one of our homes for your home. Home Realty also has many foreclosed properties to choose from. Call us today for a complete list.

Jim Craig Hess 682-4645 Kim Roan 686-0261
Linda Russell 1-263-7758 Ronnie Haynes 367-4284

home realty
MIDLAND 697-6795
1100 ANDREWS HWY.
Home Realty. A subsidiary of Home Savings Association

The Carriage Co. REALTORS 684-5881

"Serving Midland With Service Beyond the Contract"
#36 Plaza Center
Garfield & Wadley

Virginia James	684-4535	Babette Starnes	687-2558
Louise Culver, GRI, CRS, CRB	682-9835	Betty Mandell, GRI	683-9113
Rita Buckley	684-6121	Joan Ramey	682-6630
Lee Levisay	697-7070	Renate Hasek	683-7407
Pat Ramey	699-6187	Gillene Andrews	687-0920
C. Neil Moore	684-9078	Carol Schmidzrath	697-5515
Deborah Fikes	686-9351	Betty Ford	684-4177
Francis Martin	694-5483	Billie Ruppe	697-5465
Sue Birdsall	684-5881	Marge Corbett	683-8545
Peggy Martin	694-5483	Mary Ann Rallis	689-9613
Perrie Whalen	683-8261	Opal Diemer	682-8805
Wanda Hines	682-2002	Joann Gaddy	694-7191

NEW LISTINGS
DEBBIE COVE-Great floor plan in this 3 bd, bond assumption home 80,500
CEDAR SPRINGS-Perfect for investment prop. 3 bd, will sell FHA/VA 45,000

FOUR BEDROOMS OR MORE
AINSLEE-Unique designer home. Quality construction. 4bd, 4ba. Prof Decor 337,500
AUBURN-Super local & price for 4 bed w/pool 129,500
BAUMAN-Great FHA assumable loan. 4 bd, master w/skylites, Young & darling U/C
BELFIELD-Large 5 br in Kimberlea. Pool! Much remodeling, new fence, roof 157,500
BOULDER-4Br, 3Ba, 3La, formal dining, FNMA U/C
BROADWAY-4 br, 3 liv area, formal din, pool. Old Midland 165,000
CAMARIE-Fresh as spring w/lots of new. 4 bed lovely. Must see 79,200
CIMMARON-5br, storage, plus workshop. Lot of house for the money 120,000
COMMUNITY LN.-Remodeled 5br, home w/2 master suites, pool, lots of extras 259,000
CRESTGATE-4Br, 3Ba, 2La, fireplace, very sharp. Will trade 130,000
CUTHBERT-5Br, 6½ Ba, updated estate, bdrms all w/sitting areas, pool 650,000
GODFREY-Exclusive Trinity. 4 bed w/pool was Parade of homs entry. Must see 209,900
GOLF COURSE-Priced right! Large for the money. 4 bed, light & bright, Must see 75,000
HACKBERRY-4B%, 2½ Ba, Country Club home, gorgeous view of golf course 189,900
HAYNES-4BR/3B, Guest suite will have new carpet and paint U/C
HIGHSKY-4 bd home in Wedgewood. Super plan, lots of mex tile. Lovely 119,700
HUMBLE-5Br, Hardwood & terrazo floors, huge den/vaulted ceiling, beautiful yard 169,000
LOCKHEED-Lots of room. 6 bd, den w/rock fp, country kit 89,950
LOS ALAMITOS-4Br, 3½ Ba, custom by Hinz, Saddle Club,2 liv/area 185,000
MAXWELL-4/2, 2 living areas, dining, fp, pool 129,500
MAXWELL-Beautiful den w/built in spa. 4 bd, immaculate. Near college 119,900
METZ-4Br, 3Ba, 3La's, formal sep. dining, sprinklered U/C
METZ-Walk to College/Goddard, 4Br, 2½ Ba with lots of "NEW" 127,500
METZ-4 bed, 1 living area, formal dining, very nice 125,000
MOCKINGBIRD-Elegant living on 3.8 ac., 4 Bd, seq. master w/fp stables 238,000
MOGFORD-3 baths, 4 Br, (one great for guest quartrs), Huge den w/fpl 68,500
NEELY-4 bd, 2 ba, 20x25 lovely sunroom 86,500
NEELY-Beautiful garden setting, 4 br, with decorator touches U/C
NORTHFIELD-4br, 4½ Ba, Stunning custom home, Trinity Estates 295,000
OAKRIDGE-New 4 bed home in Crestgate. Seller will help with closing costs 129,900
PRINCETON-5br/3½ bath, updated, fpl in master, grand style 390,000
SANTA FE CT.-4BD in Mission on golf course, magnificent Decar 545,000
SEABOARD-Large 4 bed family home in prestigious MaMar 193,300
SENTINEL-Lg 4 bd, workshop, playhouse, in this quiet setting 99,900
SHADYOAK-Fantastic Bill Allen built, on 15th tee. 4 bed, lg. kit, good plan 207,990
SHELL-This 4 bed, is in superb condition. Greenhouse, workshop, parquet floors 172,500
SPARKS-4 bd, home for growing family. Lots of new 75,000
TATTENHAM-6Br, 3Ba on 1ac. Fantastic neighborhood close to town, quiet 168,000
TEALWOOD-Exquisite 4 bd, gameroom, FHA assumption 139,000
VALLEY-Beautiful pool w/iron fence. 4bd, many extras 139,000

THREE BEDROOMS
ARROYO-Sparkle Plenty! 3 bed, lush atrium/yard. Carpet & paint, like new 112,000
ASHDOWN-Lovely 3 bedroom that meets your needs. 2 liv. areas 119,900
AUBURN-Close to college. Lrg. 3bd, w/pool & jacuzzi 149,900
AUBURN-This 3 bd is a showcase w/hot tub, gorgeous yard, great location 129,900
BEDFORD-3 bd home with large liv area w/wet bar U/C
BEECHWOOD-3 bd, 3 ba, Custom in Greentree. Luxury features 159,000
BELAIRE-This 3 bed will have all new paint & carpet. Great Price for area. FNMA 61,900
BELLCHASE-3 bed on cul-de-sac. Lovely yard w/jacuzzi. Many extras! 119,000
BELLECHASE-Beautiful 3 bdrm with hot tub and courtyard 110,000
BOULDER-Well maintained 3bd townhome. Lg mast suite 99,500
BOWIE-Lots of potential in this 3 bed home w/formal liv, lg den 42,900
BOWIE-Well landscaped 3 bd home w/rock fireplace U/C
BRAZOS-3 bd, w/frml din, cath ceil, crtyd entry 69,900
BRIGHTON-Exceptional quality in this 3 bd, Saddle Club S. home 129,900
BROADWAY-Completely remodeled 3 bed, in older area 88,000
CAMARIE-Lots of new! One owner home! 3 bd, close to Lee High 74,500
CEDAR SPRINGS-Perfect for investment prop. 3 bd, will sell FHA/VA 45,000
CESSNA-Stunning 3bd in established neighborhood 106,000
CIMMARON-Great location plus around $5,000 equity, on FHA assumable. 3 bed 74,000
CHANDELLE-Elegant 3 bed townhome! Mirrors, fabric walls, gorgeous! 79,000
CHERY CIRCLE-Handyman's delight 3 bed home FNMA 32,900
CHERYL LANE-3bd, pipe corral, may owner finance 89,500
CHICKSAW-Large lot w/3 bd home. Sprinkler 44,900
CIMMARON-3 bed, repainted in & out. Well maintained home in established area 67,500
CIMMARON-Great location plus around $5,000 equity, on FHA assumable. 3 bed 74,000
COMPTON-Pride of ownership! 3 bd, quiet street 92,500
CONCHO-3Br, remarkable, extra room for study, in Northgate 75,000
CRENSHAW-Priced to sell 3 bd, 2 ba. Owner wants offers 59,900
CUNNINGHAM-Great assumption! FHA! 3 br, lrge den, covered patio. Excellent buy 49,500
DAWN CIRCLE-Street appeal is great...3 bd, 2 ba, skyline 119,500
DEBBIE COVE-Great floor plan in this 3 bd, bond assumption home 80,500
DEWBERRY-New carpet, paint, vinyl, in this 3 bed, 2 liv. area U/C
DEWBERRY-Nice starter home. 3 bd, 2 gar, workshop, screened porch 50,000
DRIFTWOOD-Extra special amenities in this 3 bed. Come & see! 159,900
DYER CIR.-2 Lrg. LA, formal dining, master down, 2/1 up, lots of light 119,900
EMERSON-3br, 2ba, huge gameroom, enclosed patio/sunrm 89,500
EMERSON-3 bedroom 2 bath, large rooms, utility, cathedral den 71,500
FANNIN-3Br, with great yard & patio, 2 Living areas 69,900
FAIRBANKS-Very nice 3 bed in Fiarmont Pk. M&T Repo, priced right 75,900
FRONTIER-Spacious 3 bd in established neighborhood, close to schools 79,500
GLENEAGLES-Young & ready! 3 bd, good floor plan, large bedrooms U/C
GLENEAGLES-Charming decor, plus beautiful yard w/hot tub. 3 bd U/C
GODDARD-3 Br, 2 Ba, Glenn Pine built, orchard & vineyard 85,000
NORTH H-FANTASTIC OLD MIDLAND BUY! New carpet, paint, country kit, 3 bed 75,000
HARVARD-Elegance and charm of older Midland, large formal rooms, landscaped 112,500
HARVARD-Outstanding 3 bed beauty inside & out. View of Lake & Park 225,000
HAYNES-Duplex, 3/2 on each side, one side redecorated call for details 110,000
HAYNES-One owner TH! Beautiful landscaping, pool. 3 br, cath. ceil, 126,000
HIALEAH-3bdrm, 3½ bath, unbelievable custom in Saddle Club N. 375,000
HUGHES-Tree shaded lot w/3 bd home. Quiet Neighborhood 69,500
KRISTI LANE-Suburban living that can't be beat. 3 bed, ½ acre, excellent condition 77,500
LASALLE-Sensational 3 BD townhouse with spacious kitchen 55,000
LAFAYETTE-Unique 3 bed, townhome w/pool + guest qrts 192,500
LOCKHEED-3 bed, large, wonderful home in Old Midland. Must see inside 94,900
LOCKHEED-Very Livable 3 br, 2 ba, in Old Midland, Extra Room U/C
LOS ALAMITOS-Absolutely lovely 3 bed in Saddle Club S 178,000
LOUISIANA-This 3 bed is getting a face lift. New carpet & paint. Looks great U/C
MANOR- Spacious 3 bed, close to school. New carpet, roof 65,000
MARIANA-This 3 bed has a large Liv/din rm, sprinkler sys, new roof 75,000
MARY CIRCLE-Nice 3 bed home in Windmill Estates. Behind Greenwood School 53,900
MAXWELL-3 br, 2 ba, Hickey-Built Family Home, Storm Windows 102,950
W. MEADOWPARK-3Br, 2Ba, great location, pool tennis available 146,000
W. MEADOWPARK-3Br, 2Ba, new, light & bright, open plan U/C
MELVILLE-Nice 3 bed home in Vista West. Seq. master, formal din, rock fp 104,000
MOSS-Charming well decorated, 3 bed townhouse. Faces park 127,000
NEELY-3 bed, close to schools. Large den & dining 76,250
NOEL-Townhome w/3bd, new carpet, fresh paint, Very nice 89,500
OXFORD-Low equity, FHA, non-qualifying loan. 3 bd, in quiet neighborhood 75,000
PLACID-Beautiful 3 bd home in Superior. Priced to sell 69,500
PLEASANT-3 bedroom, 2 car garage, formal din, nice yard 58,000
PRESTON-Decor in perfect & yard is a delight in this 3 bed home 89,500
PROVIDENCE-Close to shopping, schools, with this bed w/lovely yard 86,000
QUAIL POINT-3bd, wallace built. Spa & pool, lovely 169,500
SHIRLEY LANE-Beautiful! 3 bed townhome with all the amenities 134,000
SIESTA-3 bd, 2 storey townhs, contemporary 48,900
SINCLAIR-Lovely 3 br, 2 ba, home set in middle of 20 acres w/comm potential 617,500
SPARTAN-in lovely neighborhood 3 Bed, Santa Fe Style 82,500
SPENCE-Beautifully landscaped 3 bed, 2 ba home in Northgate 69,900
SPRINGMEADOW-High ceilings, wet bar, jacuzzi! Great 3 BD home 155,000
ST. ANDREWS-Customized 3 BR, w/casement win, picture frame molding 84,900
THORNBERRY-Great house in a great neighborhood. 3 bed. priced to sell 74,500
VERSAILLES-Excellent condition in this 3 bed creme puff. Much new 53,500
WADLEY #17-New carpet, & wallpaper in this 3 bed condo. Pool available 77,500
WADLEY-3bd TH near school, shopping. Bond assum 89,000
WATSON-Lg. Living Area, sep/dining, 3bed. Very pretty. 69,900
WHITTLEWAY-Wydewood beauty. 3br, sunken liv. area & formal din. 93,000
WILSHIRE-Nice 3bed westside home. Seller will help w/buyer's closing cost 59,900
WYDEWOOD-Excellent condition, Reeves built, 3bd. w/fireplace 84,950

TWO BEDROOMS OR LESS
CASTLEFORD-Immaculate Bates T.H. beautiful decor, 2bed, lush patio 95,000
CLAY-good starter home, Lg storage 15,000
FIELDER-Honeymoon, Twhnhse, w/all the extas,unique plan,2bed 87,000
ILLINOIS-2 bed condo w/pool avail. Will have new carpet & paint 28,500
KATIE LANE-2 bed home on 4 acres. Fenced for horses, 2 water wells, dev. area 110,000
KIOWA-FHA assumable in this 2 bed starters home. lg. bed, formal din., nice kit U/C
LAFAYETTE-Exquisite townhouse, 2bd up, & 1 down. Excellent condition 120,000
LAFAYETTE-Exceptional quality. Prestigious TH for luxury living. 2bed 149,500
PARKER-Excellent rental investment. 2 bd. Great starter home 27,000
PARKLANE-Special financing available, 2 bd, cottage 25,900
PRESTON-Lovely 2 bed townhouse. 2 storey w/many extra features 65,000
QUAIL POINT-Wallace quality! Quiet location, exquisite condition in this 3 bed 135,500
ROOSEVELT-Large rooms, liv/dining combo, auto garage opener, 2/1¾ 49,500
SEMINOLE-This 2 BD, would make great investment property 31,500
TRAVIS-2 bed great starter home. Owner says sell 32,500
WADLEY-2BR, 2 Bath, 2 Car Garage, Loads of closets, tile floor 72,500
WADLEY-2/2 condo looks like new, huge rooms, quiet area 65,000
WASHINGTON-This 2 bed home has lots of possibilites. Call to see 29,500
WASHINGTON-Fannie Mae Repo perfect for investor. 2 bed U/C
WASHINGTON-Great 1st home. 2 bd, large fenced yard 24,500

RELO — Moving to unknown cities? Let us put you in contact with a hand picked professional who knows your area, packets mailed to you immediately with no obligation.

Dene Kelly INC. Realtors

2302 W. Wadley 687-0595
"We work for people ...not properties"

COLENE COWAN	699-1288	PAULINE TURNEY	694-7987
JUNE MARTIN	694-9389	PAT KOLB	699-7716
JOHN SANTORO	689-6423	FAY GWYN	682-1242
HARVEY FISCHER	697-4343	STEPHANIE MUNDEN	697-2497
BETTY MARQUART	683-1400	DENE DEWALD	682-4554
BONNIE CHILDERS	686-0740	ALICE HOWARD	694-3040
JIMMY SMITH	699-1706	CATHY WILLIAMS	697-2288
FAY BAUM	697-6884	SALLY OGLESBY	682-1083
MERLA KETNER	682-2408	MARY MADDOUX	694-2920
SHIRLEY ROBERS	699-6649	BARBARA RHODES	699-4191
KEN ARP	694-4434		
WILLA DEAN BERRY	699-1795		
TIM GREEN	694-9423		
GLENDA WHITE	694-0864		
DENE KELLY	694-8281		

Co Rd 1788	Country home, 47 acres, 2000 pecan trees, entertain. ctr	$700,000
Co Rd 120E	Lovely 3 br, POOL, 7000 sq. ft. barn, arenas, 40 acres	475,000
Co Rd 1180 S	Lg 4 br home on 39 aces, barns, pecan orchard	280,000
5305 Polo Road	Perfect for Horsemen! Unique 2 br on 2.5 ac, barn corral	250,000
5107 Greentree	Georgous contemporary w/3 br, formal dining, sundeck	190,000
1304 Deventry	Beautiful parquet floors, FOUR br, garden room, sprinklers	189,800
6413 Sequoia	11.24 acres w/3 homes, 3 water wells, 2 bldgs	187,500
3805 Trinity Meadows	NEW 4 br, 3 ba, formal dining, quality Bill Brown home	184,500
Co Rd 130E	Beautiful rock home in Greentree, 3 br, formal dining	175,000
2509 Learmont	Plantation Hills, large 4 br, island kitchen, gameroom	150,000
3408 Woodhaven	NEW Allen Const., FOUR br, country kitchen, His & Her bath	139,000
3105 Tealwood	Circle drive, FOUR br, 2½ ba, formal dining, hot tub	135,000
4200 Crestridge	Open & airy, 4 br, 3 ba, 2 liv areas plus gameroom	135,000
2816 Stutz	Lots of quarry tile, 4 br, 3½ ba, sunrm, much new	129,500
Co Rd 86W	Executive ranch estate, 3 br, 2½ ba, barn, 5 ac	125,000
Co Rd 60W & Hwy 158	Spacious 4 br, 3 ba, also 2 br apt. lg shop, 4 ac	125,000
2312 Auburn	Lg 2 story w/approx 2600 sq. ft., 4 br, 3 ba, study	120,000
2100 Wadley #86	Luxurious condo w/2 br, 2 LA, atrium, workshop	120,000
1600 Winfield	Prestigious location, spacious 3br, 2LA, new carpet	119,900
133 Barbara Lane	Beautiful home w/POOL, 3 br, 1.42 ac, atrium	116,000
3212 Apperson	Open & airy home w/4 br, 2 living areas, sprinkler sys	115,000
2513 Bedford	Huge home on ½ ac, 5 br, 3 ba	115,000
104 Fern	Best of country living, 4 br, 2 ba, barn, 1.2 acres	115,000
4007 Angelina	Skyline Terrace-3 br, lg kitchen, parquet floor in dining	113,000
Co Rd 1130S	Two story, 3 br, pool on 1.75 acres	110,000
#8 Butterfly Tr	Four br home w/guest house, wkshop and 1.56ac	108,000
4310 Boulder	Super patio hm w/3 br, 2½ ba, bubbler in front	108,000
3804 Faircircle	Maker offers!! lovely 3 br, 2 ba, atrium, formal dining	105,000
4010 Angelina	Cstm decorating, 3br,2½ba, mirrored wall, sprinkler system	100,000
3203 Maxwell	Spacious family home w/4 br, 2 full baths, garden room	99,900
3802 Lockheed	Spacious 4 br, 2 ba, workshop, covered patio	95,000
1301 W. Missouri	Lovely area in old Midland, spacious 3 br, guest house	92,500
5102 Rainbow	Duplex w/3 br, 2ba, miniblinds, refig.	90,000
4613 Tattenham	Unusual rock home w/4 br, 2½ ba, workshop, atrium	90,000
2807 Whittle Way	Well kept 3 br w/extra lg master, wet bar, ceiling fan	90,000
1706 N "H"	Spacious 4 br in older Midland, 2 living areas, fireplace	89,700
Co Rd 1243	Pretty home on 2 acres, 3 br, 2 ba, above ground pool	89,500
4100 Crestwood	Beautiful patio home w/2 br, 2 ba, formal dining	89,500
4208 Russell	Great family home near Parker Elm, 3 br, sprinklers, for. din	88,500
5215 Brazos	Resnick built beauty, 3 br, 2 ba, wet bar, sprinklered	87,000
4202 St. Andrews	Modern, nearly new 3 br w/seq master, rear entry gar	86,000
Off Garden City Hwy	Spacious brick, w/seq master, POOL, barn, on 2 acres	85,000
2105 Wydewood	Cstm w/burglar alarm, ctrl vac, 3 br, 2 ba spklrs	85,000
2809 Durant	Large family home w/3 br, 2 living areas w/fp, stor bldg	84,500
3326 Camarie	POOL, 3 br, 1¾ ba, nice nghbhd, lots of closet space	82,500
3214 Dentcrest	Townhouse w/3 br, kitchen w/island, formal dining	80,000
2600 Hughes	Spacious 3 br, 2 ba, 3 car garage, new roof, 2 living areas	79,500
4401 Cardinal Lane	Melody Acres lovely w/4 br, formal dining, barn on 1.5 ac	79,500
4603 Spy Glass Circle	Courtyard entry, lovely 3br, 2ba, skylite	79,500
2206 Culver	Beautiful yard, 3 br, hobby room, cellar, formal dining	79,000
904 Goliad	Seq. master, miniblinds, 2 ba, 2 car gar, ref. a/c	79,000
3308 Camarie	Beautiful yard w/deck, bright & pretty 3 br, 2 living areas	78,000
3803 Placid Court	Earthtone carpet, playhouse, above ground POOL, 3 br	78,000
2915 Aurora	Customized "country kitchen", 3 br, 2 ba, workshop	77,000
107 Broken Hills	Ridge Heights - 3 br, rock fp, water well, parking pad	76,000
3710 Mark Lane	Spacious home w/3 br, 2 ba, in Fairmont Park	75,000
3409 Stanolind	Santa Fe style 3 br, 2 living areas, atrium, fireplace	75,000
4200 Harlowe	Very large home in excellent condition, 4 br, ref. air	75,000
4617 Tattenham	Tip Top shape, 3 br, 1¾ ba, 2 living areas w/fp	75,000
2008 Golf Course	Warwick Addition, 3 br, spklrs, A oven/micro, immaculate	75,000
417 Idlewilde	Good VA assumption, 3br	74,000
4609 Concho	Vaulted Ceiling in liv, spec 2 br	73,500
3314 Providence	Large & lovely, close to shopping, 3 br, 2½ ba	70,000
4618 Anetta	Tabor built, lovely 3 br, sunken living, formal dining	70,000
303 Godfrey	Nice POOL, 3 br w/seq master, Bond money	70,000
4709 Fielder	Super hot tub w/deck, 3 br, 2 ba, townhouse	69,500
702 Spruce	Hot tub, 3 br, 1¾ ba, 2 car garage, lg master, gas grill	68,500
Co Rd 1788	Pretty & spacious, 3 br, ww, skylights, on 1.02 acre	68,000
2809 Louisiana	Ctrl location, spacious 4 br, 2 LA, workshop, garden room	68,000
18 Buckwheat	Will lease purchase, 3 br, 2¾ ba, 2.11 acres, stucco	67,500
4007 Roosevelt	Great family home, 3 brick, 2 liv areas w/fp	66,500
704 Boyd	Super neat! 3 br, ref air, masonary fence, water well	65,500
900 Storey	Good investment-2 houses, one w/2 br, 1 ba, miniblind	65,000
5118 Belaire	Wonderful family home 3 br, fp, ref a/c, sprinkler system	65,000
4521 Lanham	Townhouse w/3br, 2 ba, miniblinds, 2 car garage	65,000
5100 Belaire	Vaulted ceiling, contemporary 3 br brick w/fp	64,500
4508 Watson Ct	Fairway Park, 3 br, 2 ba, well maintained, good assumption	64,000
3321 Baumann	Perfect condition 3 br, 2 ba, living area w/fp, stor bldg	61,500
4307 W. Harvard	Enclosed patio w/BBQ grill, 3 br, 2 ba, outside stor	60,000
712 Spruce	Total electric, lg yard, 3 br, atrium, 2 car garage	60,000
3311 Shandon	Sparkling clean home w/3 br, 1¾ ba	60,000
4408 Brookdale	Great assumption, 3 br, 1¾ ba, lg trees	60,000
801 North D	Hardwood floors in this 2 br doll house, basement, w. well	60,000
1807 Tennessee	Attractive decorating, 2 br, 1¾ ba, 2 living areas	59,500
4807 Irwin Ct	Energy efficient 3br, 2ba, 3 skylights, oversized garage	59,500
3610 Shell	Big shade trees, 3 br, brick, 2 car garage, ref air	59,500
3415 W. Ohio	RV parking in rear, 3 br, 2 living areas, skylight	59,500
5202 Sunnyside	Well kept 3 br brick, 2 ba, liv area w/fp, 2 car garage	59,000
3316 W. Ohio	Spacious FOUR br, 2 ba, formal dining, sprinklers in front	58,500
4307 Spence	Lovely Northgate 3 br, liv area w/fireplace, covered patio	58,000
Off Garden City Hwy	Lots of new, 3 br, workshop, barn	57,500
Co Rd 143 W	Solar system, 3 br, 1¾ ba, great are, rec. area	57,500
4920 Brownwood	Pretty 3 br,2 ba, decorated in neutral colors, ref air	57,500
107 S. Eisenhower	Assumable loan, 3 br, 1¾ ba, 1 car gar & 1 carport	57,000
3501 W. Ohio	Cellar, 3 br, 2 ba brick, 1 car garage	56,000
3517 W. Illinois	Bond assumption, 3 br, 2 ba, 1 car garage	56,000
307 Rocky Lane	9½% assumable loan, 3 br, 2 ba	56,000
501 S. Bentwood	Assumable loan-nice 3 br, 2 ba, 2 car garage	55,000
3803 Apache	Great non-qualifying assum, 3br, 1½ba, immaculate cond.	53,000
600 Nobles	New carpet, 3 br, 1¾ ba, gar + carport, well for yd	52,500
3714 W. Ohio	Cute 2 br townhouse, 2 car garage	52,500
4616 Thomason	Attractively maintained home w/3 br, 1¾ ba, stor bldg	51,500
1405 Tennessee	Old Midland area, 2 br, 1 ba, new kitchen & bath	51,000
4616 Brookdale	New appliances in kit, fresh paint, 3 br, 1¾ ba	49,500
4417 Monty	Energy efficient, 3 br, ref air, 2 st play house, stor bldg	48,000
3209 Delano	Spotless, energy efficient, 3 br, 2 ba, brick	47,500
4605 Amigo	Nice brick 3 br, 2 liv areas plus sunroom	47,500
2904 Loma	Zoned Planned Devpmt.-3 br brick, apt in back, outside str.	46,000
3319 W. Ohio	Elegant doll house, FOUR br, workshop, 1¾ ba	44,000
2415 Idlewild #13	Special financing, 2 br, 1½ ba, outside storage	40,500
2711 W. Washington	Freshly painted, new carpet, 3 br, lg kitchen	40,000
3208 Franklin	Spacious 3 br w/30 x 20 shop, 2 living areas	40,000
203 Holly	Lots of TLC, new floors in kit & ba, 3 br, 1 ba, outside stor	38,500
1305 Delmar	Lots of space, 3 br, 2 liv areas, free standing fireplace	38,000
Greentree North	3 residential lots - good financing available each	35,000
3123 Mariana	Fresh paint, new carpet, 3 br, 1 ba	35,000
4210 Tanner	Fresh & clean, 3 br, 1 carport, good starter	34,000
3912 Tanner	Cute house w/3 br, 2 living areas, patio	33,500
2706 Franklin	Cute & clean 2 br, 4 ceiling fans, stor bldg	32,500
709 South L	Starter home w/2 br, 1 ba plus garage apt.	32,000
3801 Anetta	Fruit trees, 2 br, 1 ba starter, new carpet	28,000
Route 11	Nice 2 br, 1 ba mobile home on ½ acre, skirted, Greenwood	22,500
4806 & 4807 Westminister	2 residential lots in skyline	Ea 16,500
Co Rd 136E	4 acres w/corral, stable, fenced, mobile home hookup	18,000
Ranger Trail	Greenwood school area 2 acres for home or mobile home	17,000
County Road 1130N	3 acres - ready for mobile home or house	13,500
5008 Greentree Blvd.	Lg. residential lot - financing available	60,000
Co Rd 54W	2.55 ac. w/2 wtr wells which are cased/gravel packed onl	12,000
County Road 110E	Country Estates - 5.2 acres	14,500
Co Rd 75E	2 acres w/septic, mobile home hook-up	9,000
203 Yucca	Prime lot in nice area - 1.6 acres	7,500
1905 W. Industrial	Metal & masonary bldg w/office & ba	40,500
Co Rd 60W	5 acres, partially fenced, owner will finance	40,000
Off Highway 80E	17.75 acres with great commercial potential	CALL
Highway 158	10 acres with over 20 trees - great home site	45,000
Cardinal Lane	3.20 acres east of Midkiff	75,000
Off Farm Road 7158	5 acres w/orchard, barns, 3 stg bldgs, 3 br, 2 ba house	80,000
604 N. Big Spring	Excellent location for future business property	80,000
2414 W. Wall	Commercial lot and metal building	95,000
Farm Rd. 7158	Choice location for development, will subdivide Buss opty -	165,000
311 E. Illinois	Commercial bldg with parking lot in back excellent	190,000
4801-4831 Gleneagles	15 Townhouse lots	270,000
Co Rd 160W	30 acres-owner will carry, will sell all or subdivide	70,700
910 S. Midkiff	Business opportunity established car wash - 8 bays	300,000
East Highway 80	3.73 acres-one story masonary building	372,000

720 Homes For Sale

Dene Kelly Inc. Realtors

GREAT STARTER HOME
Cute 3 bedroom, 1 bath home across the street from Jane Long Elementary School. Must see to appreciate. 4210 Tanner.
Colene Cowan
687-0595 eves. 699-1288

CHAPARRAL
A SPECIAL PLACE FOR SPECIAL PEOPLE
Large and comfy! Gorgeous decor and landscaping. Deck plus patio, decorator window coverings, touches of blue. Good taste and excellent price. Call Ella Barnett.
697-3208 or 694-6037

TRADE
Your mobile home for a new custom built home from:
S&W HOMES INC. of Midland
689-9871

$2,200 EQUITY NON-QUALIFYING FHA ASSUMPTION
3 bedrooms, 1 living area, 1½ baths, garage door opener, storage building.
Phone 699-1222.

720 Homes For Sale

LOWEST PRICE IN "GREENHILL TERRACE"
3 KEENELAND: Approximately 1 acre, 3 bedroom, 1½ bath. Beamed ceiling rock fireplace, 4 horse stalls. Renovation almost complete including new roof, new central air/heat. $87,500.
BY APPOINTMENT
699-6561

720 Homes For Sale

FORECLOSURE NEAR!
Custom built in Northwest Midland. 2 living areas, vaulted ceilings, large master bath. $83,000...Call and ask for Me...MARILYN WIER...694-1249 or 682-9495 Langston Monarch.

BY OWNER
Custom built 3BR. 2 ½ BA. landscaped home in Plantation Hills. 5000 Chapel Hill. Extras include large kitchen with trash compactor & downdraft cooktop, oversized rooms with ceiling fans, his/her masterr bath, wet car, security & sprinkler systems, R/O, water softner, HOW warranty and much more.
BY APPOINTMENT ONLY
683-4614 685-3263
Brokers Negotiable

The Carriage Co. Realtors

901 Harvard
Outstanding beauty inside and out! Coveted Old Midland with enough trees and shrubs to look like Eden! The cathedral ceiling in den is paneled with tongue-in-groove. Quality throughout. $225,000.

1700 Princeton
Price reduced on this executive two-story Georgian. Completely remodeled, four bedrooms up, master down. Three fireplaces, two living areas, and large sunroom for pool table. Wonderful parquet brick and wood floors. New master bath with shower and Jacuzzi. Will consider trade. $390,000.
Call for private showing
684-5881

720 Homes For Sale

Dene Kelly Inc. Realtors

D—Y—N—A—M—I—T—E
comes in small packages and so does this affordable 3 bedroom, 1¾ bath home in SUPER appearance. Double car garage. $68,500; multitude of renovations.
Fay Baum
687-0595 eves. 697-6884

REDUCED ONCE AGAIN! Quite a bargain on this immaculate 3 BR, 2 BA brick at 502 Parkwood with stone fireplace close to elementary school and shopping. Extras include R/O water system, garage door opener. Large covered patio, beautiful established landscaping and more. Won't last long at $55,000! Call Linda Miller, Century 21 Midtex 689-0021 or 563-1427.

CHAPARRAL
NO NEED TO MAKE A DEAL - THE PRICE IS RIGHT
On this nice 3BR. brick home. Good location, near LEE High and good price in the $50's. Non-qualifying assumption. Call for details. Call Conrad Lloyd.697-3208 or 694-4814

811 W. LOUISIANA
Heated Pool and Spa with dome for year round fun. A basement for play or exercise. 4BR., 1¾ BA.; plus ½ bath by pool. Fireplace, central heat & air, storm windows and double garage. House electricially rewired. An apartment in back for added income. Over 2000 sq.ft. livable.
ALL THIS FOR $56,000
BY OWNER 682-0799

720 Homes For Sale

REDUCED IN OLD MIDLAND! Beautiful 4 bedroom, 3 bath family home at 2003 Oaklawn. Over 3000 sq. ft. zoned heating and cooling, formal living and dining, large den, completely remodeled kitchen, many built-ins and more. Just reduced from $142,900 to $127,000. Call Linda Miller, Century 21 Midtex 689-0021 or 563-1427.

DOUGLAS
Exciting 5 bedroom with great guest house. In exclusive close-in neighborhood. Many mature trees with very little yard upkeep. Formal living and seperate formal dining. Large family areas - Sequestered master, 3 frpl. $390,000.
BOHANNAN REALTORS
685-0881

CHAPARRAL
SOME OLD GALS STILL HAVE WHAT IT TAKES
Come look at this charming older home that has been well maintained. 3BR. 2 full baths and large kitchen. Priced in the $40's. Hurry to see this one. Marilyn Jo Smith.
697-3208 or 694-1645

FOR SALE BY OWNER
Refurbished spacious home. 4 bedroom, 3 bath, fireplace, large den with parque floor. 2nd living area.
2818 Maxwell
694-3455

$343.98 PER MONTH
Complete remodeled home: 3 bedroom, 1½ bath, 1 car garage on W. Storey. Close to shopping, Lee School District. A Must To See! $1,657 total move-in. 9% APR. FHA fixed rate financing. 360 monthly payments. Monthly payment plus taxes and insurance.
S&W HOMES INC., of Midland
689-9871

NEW HOMES
3 bedroom, 2 bath, 2 car garage, spacious living areas. Large master bath. Fireplace, energy efficient. Quiet areas.
"Special financing now available" Call for appointment.
S&W HOMES INC., of Midland
689-9871

RE/MAX
REDUCED!REDUCED!
Lovely 3BR. 1¾ BA. 2 living areas, 2 car garage in quiet Northwest location. Only $79,500. Call Sandy Harris at 697-8232 or 699-1440.

CHAPARRAL
QUALIFIED BY QUALITY
This house "That Jack Built" offers only the best of quality construction. To see this super 4BR house and all it's amenities call Norma Pine
697-3208 or 694-6933

MOVE IN COST $1,500
1710 Keith $26,900.00. Monthly payments, approximately $295.00 owner financing, easy credit. 2 bedroom, 1 bath, fence, trees, corner lot, recently remodeled. Owner is realtor. Call
Stephenson, Realtors 697-1091

RE/MAX
NEARLY NEW
4 bedroom, 3 full baths, Fairmont Subdivision. Neutral decorating, large closets, lots of house for $96,500. Call Bonnie Cox 697-6234 or 697-8232.

RE/MAX
NON-QUALIFYING (9.5%) LOW, LOW EQUITY
3 bedroom, 2 bath, garden home with outdoor spa. Beautifully cared for, nicely landscaped, sprinkler system. A bargain at $87,500. Call Bonnie Cox 697-6234 or 697-8232.

720 Homes For Sale

COUNTRY LIVING
Large 3 bdrm, 2 bath with formal dining nestled on 3/4 acre in North Midland. Easy access to Loop 250 and downtown. $69,900.
Stephenson, Realtors 697-1091 evenings, Clemmie Sorge 697-1848

OUT OF TOWN OWNER
Custom 4 bdrm, 3 bath home with formal dining in Crestgate. Marble entry, sunken den. Owner must sell. $125,000.
Stephenson, Realtors 697-1091 evenings, Clemmie Sorge 697-1848

$61,000.---DESPERATE
SHOWS LOTS OF TLC IN THIS LG. LIVING W/FIREPLACE, LG MASTER (BOTH W/ 10ft. CEILINGS) 2 DINING AREAS, TILED ENTRY, CEILING FANS, LOTS OF CLOSET SPACE. Stephenson, Realtors/LIZ SEGREST 697-1091 or 686-7234

FOR SALE OR LEASE BY OWNER: Beautiful well-kept 3 bedroom, 2 bath townhome in desirable area. Purchase low equity and assume monthly payments of $700 or lease for $725 per month with $350 deposit. Contact Owner/Agent at 694-1644 or 694-1645.

RE/MAX
BIG $$ LUXURY LOW $$ PRICE
Priced at only $109,700. Your home will include enormous living room, w/atrium, goldtone wet bar, many fans, much glass plus cabana, pool, spa and more. Popular northwest subdivision. Call Joyce Brickey, RE/MAX of Midland 697-8232 or 682-3191.

705 Dellwood. No credit check! $5900 down and assume 9.5% VA 20 year note. Payments $558; total price $54,900 for this lovely 3 bedroom, 2 bath home with 2 living areas. Call Michael Wray at 685-1315 for a special showing. Langston Monarch 682-9495.

CHAPARRAL
SKATES, SNEAKERS, TOYS & BALLS
When you're cramped for space, they can drive you out of your cotton-pickin' mind. BUT with this great rumpus room, you have room for everything. Also has 4BR's. Call Jana Iverson.
697-3208 or 694-8508

RE/MAX
PAYMENTS LOWER THAN RENT
3 bedroom on quiet street, nicely landscaped, fenced yard. You can own this by Christmas for only $38,000. Call Bonnie Cox 697-6234 or 697-8232.

RE/MAX
GRAHAM BARGAIN
Gorgeous Robert Graham 4 bedroom with formal dining. Pretty decor, lovely yard. Seller's paid $114,000 will sacrifice for $100,000. This is a license to steal. Call Bonnie Cox 697-6234 or 697-8232.

720 Homes For Sale

RE/MAX
GORGEOUS NEW LISTING
Large 3BR. on one of the prettiest Cul-de-sacs in Midland. Near college. Many amenities. Priced at only $123,500. Call Joyce Brickey at 697-8232 or 682-3191.

BEGINNERS DELIGHT
Nice 3bdr, 2bath home near Alamo Jr. High, perfect for the 1st time homeowner. Priced for the young budget at $44,000.
Stephenson, Realtors 697-1091 evenings Clemmie Sorge 697-1848

CHAPARRAL
THROW OUT THE ASPIRIN
Your house hunting headaches are over. One glance at this lovely 4BR. home that has been updated inside and out and you will agree this is it! Even has hot tub and an assumable loan. Call Marilyn Jo Smith.
697-3208 or 694-1645

730 Suburban Property

PRICED to sell. 3 bedroom, 2 bath, on 2 acres. Fireplace, sprinkler system, other extras. $69,900. 563-4224.

MUST Sell, No Equity, Assume 9½%. $702 month, 3 bedroom, 2 bath, 2 car garage, fireplace, ¾ acre. 687-6190

REALLY nice piece of property. Custom double wide on 1 acre. Many extras inside and out. $44,500. 563-3135.

HOUSE in country: room for horses on 4.5 acres. Assumable loan. $58,000. Call 458-3583.

DO YOU WANT A NICE HOME IN THE COUNTRY? 3 BR, 2 BA, 1 acre, new compressor, new pump, new hot water heater. Intersection of 90 E and 1130 S. Good price at $63,000. Call Louise Baxter 694-3022, Century 21 Midtex 689-0021.

SUBURBAN SPECIAL
Two foreclosed homes "like new condition". Three BR, 2 BA, 2 car garage. Priced in the $40's and $60's. Call Today and ask for me..MARILYN WIER..694-1249 or 682-9495 Langston Monarch.

SUBURBAN PROPERTIES

Co. Rd. 1242N	159,500
Co. Rd. 1118S	110,000
105 Natalia	108,000
Farm in Missouri	80,000
Co. Rd. 1150N, 60E	75,000
Co. Rd. 139E	32,000

CALL FOR OUR COMPLETE LIST OF PROPERTIES AVAILABLE
The Carriage Co. REALTORS
684-5881

730 Suburban Property

CHAPARRAL
OK RALPH
I won't fence you in. Chaparral Realtors has many, many suburban listings. Call TODAY 697-3208.

740 Out of Town Property

SAN ANGELO: private. Trees. Near creek, school, park. 28 Yucca Lane, $87,500. 50x150' lot, two bedroom, two baths, fireplace, remodeled kitchen, central air and heat. High ceilings, carport, storage, brick. Leased for 22 more months ($600 per month income). Will appreciate. Sell or trade for oil and gas production. 682-4222 weekdays, 682-4414 nights and weekends.

TEXAS Veteran 12.9 acres, near lake Brownwood. City water, trees, magnificent view of surrounding mountain. Only $2,930 down, approximately $153 monthly. Coleman County Land Company, 915/ 625-3504, 915/ 625-5051.

LAKE LBJ
Colorado River Arm. Waterfront acres. Tract #1, 6 acres with 184 ft. waterfront - $165,000. #2 - 4.7 acres with 373 ft. waterfront - $185,000. #3 - 3.386 acres with 312 ft. waterfront, plus rock house - $250,000. #4 3.78 acres with 311 ft. waterfront, plus guest house - $185,000. #5 4.64 acres - 530 ft. waterfront & creek - $250,000. Water system and sewage. Near Inks Lake and Lake Buchanan. Marie Inks, Realtor, P.O. Box 13, Buchanan Dam, Texas 78609. (512) 793-2854.

2 acres, 14x80 mobile home, close to town. Sale land seperately or both together. 694-6157.

750 Lots and Acreage

LAND for sale by owner, good soil and water. Phone 684-8831.

1 to 10 acre tracts. Owner financing, no down payment required. Discount for cash and VA sales. 699-4387.

320 acres Coke County. 60 acres in cultivation. 3 dirt tanks. 1 well with submergible pump. Deer and turkey hunting. 915-453-2063 or 915-473-7271.

BY OWNER!!
640 Acres, WEST TEXAS, So. of Van Horne, ALL OR PART $59.00 Per ACRE. GREAT TERMS.....10% DOWN. Call (305) 895-6566 or write:
S. Linn
P.O. Box 680728
Miami, Florida 33168
NO BROKERS

30 acres for sale by owner. Mobile home lots for rent or sale by owner 684-8831

BEAUTIFUL homesites, 10 minutes downtown, 2 acres or more. $4,250 acre. Owner financed. 682-5955, 683-7277.

85 acres in Greenwood School District. 1 mile East of Sprayberry on Hwy 158. $295 per acre. Call agent after 6:00 267-8840.

30 acres, 2 bedroom 2 bath large house,totaly electric, 30X32 workshop, barn, 2 water wells, 5 mibile home spaces, fenced and cross fenced, Greenwood School District. $98,000 685-1987

2.64 acres corner Princeton and Idlewilde, zoned multi-family. For sale at FDIC auction December 9. See ad in today's Business section. Call 1-800-222-5132 for information.

760 Farms and Ranches

STEAL OF A DEAL IN MARTIN COUNTY
This 206 acres with approximately ½ mile frontage off I-20 is the steal of the year; Cotton farm, irrigation system, 4 water wells with booster tank, and some mineral rights available. Land can be subdivided. For details call Kay Pederson, Associate, evenings, 682-4922. Don Harvey Realtors, 683-5333

PUBLIC NOTICE
390 acre showplace with 6,000 ft of cypress-lined Guadalupe River frontage. Deep pools and rapids. 5,000 sq. ft. Oneill Ford home. Hand cut limestone, and cypress construction. Pool, maid's quarters, foreman's house, and other numerous improvements. 35 minutes from San Antonio. Brokers welcome.
E. F. Romano III, Broker
P.O. Box 607
Wimberly, 78676
(512) 396-4440, 847-3848 after 5

ATTENTION
For sale, 70 acre estate overlooking Horseshoe Falls and 1700 ft of Cypress lined Guadalupe River Highly improved. Former Corporate retreat ½ mile from Canyon Dam. Absolutely the finest water frontage in the entire state.
(512) 396-4440
after 5: (512) 847-3848
WATER PROPERTIES, INC.

NEAR Brownwood, Texas: 290 acres, 100 acres pasture, balance farm. Level, good fences, plenty of water, hunting (dove, quail, deer, turkey). Oil and gas production. FM road on two sides, close to town. Call (817) 725-7206.

480 acres in Gaines County for sale at FDIC auction December 9. See ad in today's Business section. Call 1-800-222-5132 for informtion.

770 Resort Property

PROCTOR LAKE
15 acres. Good for mobiles, boat storage. Has 3-2-2 brick & 2-1 frame. WILL FINANCE. Owner-Broker. (817) 879-2393

ALTO Village lot in Ruidoso, New Mexico for sale or will consider trade. 683-2581 or 683-2589.

HIGHLAND Lakes area-Marble Falls-...for Real Estate needs call: Howard or Virginia Pinnell (512) 598-8816, ERA-Tom Beard.

770 Resort Property

SWAP...Hill country home (Marble Falls) for patio home in Midland-80's. ERA-Tom Beard. Call Howard Pinnell (512) 598-8816.

FOR sale: Condominium in Lajitas on the Rio Grande. 1 bedroom with fireplace. Call Richard Henderson at 915-563-2033.

LAKE Brownwood: large lots, deep water, huge trees, 3 hours from Midland. Across from State Park. Call Mike 333-2204, afternoon and evenings.

STEAMBOAT Springs Colorado, one bedroom condo time share, one week. $99.92 monthly. Assume loan. 687-2027.

RUIDOSO RENTALS!
Beautiful mountain homes and condominiums by the night, week, or month. Reservations available for Thanksgiving and Christmas. Call The Villager Realty Property Management, Rose or Mary 1-800-822-7654

FOR sale. Crown Point time share, Ruidoso, New Mexico. Reasonable. 689-7988 after 5:30pm and weekends.

THIS IS IT!
64' of prime open water on Lake LBJ. Sidewalk retaining wall, cement fishing pier. Lot is 225' deep, with Oak trees
AND
Across the street, very nice 2 bedroom, 2 bath, game room, utility room, enclosed sun porch, 2 story home. Lot and house are fenced.
Call NOW!
1-800-525-8910 Ext. 4079
or
512-598-6597
or EVENINGS
512-693-7170
Virdell Realty

KINGSLAND
A very nice 3 bedroom, 2 bath brick home on the Llano River near Lake LBJ. Only minutes from Horseshoe Bay. Gameroom, 2 fireplaces, beamed ceiling, wet bar, plus separate bunk house on 100 feet of waterfront with 18 trees. $172,500.
LINEBARGER
Realtors Insurance
699-1234

RUIDOSO mountain top home, 1 acre plus: 3 bedroom, 2 bath, fireplace; skylights, kitchen built-ins, deck, private drive. $125,000. 694-4417, Betty.

780 Business Property

FOR sale or lease by owner: approximately two acres commercial on Rankin Highway, 1/4 mile south of I20. (214) 348-1110.

FOR sale or lease by owner: office/warehouse, 704 S. Big Spring. Excellent accessibility to downtown. (214) 348-1110.

EXECUTIVE OFFICE BUILDING FOR LEASE:
800-B West Wall Street. 1875 Square foot, superior location, single story building. Nicely landscaped, next door to the University Land Building. 7 private parking spaces.
697-6101☆☆ or ☆☆694-0277

BARGAIN!! Six C-3 lots, large buildings, fenced yard. South Big Spring and Marienfeld. Terms. 683-7616.

2900 W. FRONT
32,000 sq. ft. bldg. Bigger than a football field. Almost two acres land, fenced, paved, 18 ft. inside clearance, 6 overhead doors, 4 baths, display room, fireproof. $650,000. Only $9,000 down, 10% interest, 25 years. Owner financed. Lease available, $2500 monthly.
DR. A. HENRY SARA-NEC
684-8222

COMPLETE operating auto body shop. Office equipment, spray booth, some hand tools. Owner will finance half. $15,000. Ask for Mike, 683-2073.

COMMERCIAL BUILDINGS
426 N. Andrews Hwy.$800 per month
500 E. Illinois(4-stalls)$300 per month
For information call 682-3602.

1503 W. Industrial. Warehouse with 23,688 sq. ft. for sale at FDIC auction on December 9. See ad in today's Business section. Call 1-800-222-5132 for info.

NEW
EXCELLENT COMMERCIAL LOCATION! Over 2000 sq. ft., high traffic count w/vehicle drive thru. LR2 zoned. INTERESTED? Call
Jerry Alton
Stephenson, Realtors 697-1091

BUSINESS PROPERTIES COMMERCIAL

Loop 250 & Big Spring	950,000
3200 Sage	268,000
805 Florida	185,000
12 E. Industrial	135,000
2904 Rankin H	125,000
1107 Big Spring	89,500
707 Carrizo	79,500
I-20 & Lamesa	65,000

LOTS & ACREAGE

803 Neely	50,000
4721-33 Boulder	ea. 4,750
4501 Hackberry	36,000
Hilcrest-2 acres	35,000
Westminster ea.	24,500
4003 Lehigh	24,000

The Carriage Co. REALTORS
684-5881

790 Investment Property

FORECLOSED property. Excellent cash flow. Short term payout. 699-0365.

FOUR houses for sale. Owner will carry with low down payment. 682-6191 or 683-8961.

THREE bedroom, 1 bath house and 8 space mobile home park in city limits. House and 3 spaces leased. $34,000 685-1472.

100-104 Cactus Trail. 3 office/warehouse building with good lease history for sale at FDIC auction December 9. See ad in today's Business section. Call 1-800-222-5132 for information.

Langston Monarch
(915) 682-9495 ANYTIME
1-800-231-2483 (Out of State)
1908 W. WALL
MIDLAND, TX. 79701

A SAMPLE OF OUR OVER 400 FINE LISTINGS. PLEASE CALL FOR ADDITIONAL INFORMATION ON THESE AND OTHERS.

OUR NEWEST LISTINGS . . . . . .
GREENBRIAR-Perfect for entertaining, unique round den w/17' ceiling & marble FP. Owner financing 245,000
SHADY OAK-3LA, formal dining, lg brkfst, Great view 185,000
TEALWOOD-Sitting area off mstr, formal dining 117,000
EXETER-Lots of strg, great for entertaining 99,000
PRINCETON-Lg formal dining, study or 4th bedroom 86,000
BRAZOS-One of the largest & nicest homes in Northgate 79,500
DOUGLAS-Warm & cozy, lg mstr, must sell bring offers 75,000
EDGEWOOD-"AS IS" at this price, special financing 69,500
CRENSHAW-Best buy in Fairway, blt in desks and more 47,500
COLLEGE-Double FP for LA & den, Non escalating assump. 45,000

PRICE REDUCTIONS ON TERRIFIC PROPERTIES...
HACKBERRY-Beautiful parquet floors, 2 lrg living areas, wet bar, on the golf course 179,900
BRUNSWICK-Large living, luxury bath, lush entry 117,700
GULF-Immaculate! Lrg pecan, pear & crabapple trees 75,000
SAN ANTONIO-Light & bright. Spacious w/large den. 4BR 74,900
DOUGLAS-Nicely decorated in an excellent area 65,000
AINSLEE-Adorable! 2 living areas. Huge workshop. 3BR 45,000
CO. RD. 90E-1/2 ac., acreage fenced, Greenwood schools 42,900
W. WASHIHGTON-Assumable loan. Darling starter home 32,500

Let's talk about Real Estate...
What determines "value" of a property?

In real estate courses we were always taught that a property was worth what a willing buyer and a willing seller would agree to. Unfortunately, however, in today's market, there are too many unwilling sellers who because of economic stress have had to accept sales prices much lower than would logically be expected. The repercussions from these transactions have depressed, not just "leveled" values throughout the entire market. I cannot see that this is a good situation for anyone!

Even though the short term benefit of purchasing a great property at a low price seems highly desirable to a buyer, the downward pressure of the transaction on the market only contributes to continued lowering of values-Bad news for other sellers on the market as well as for that buyer as a potential future seller.

As a broker, and as a 28 year resident of our community, I have great concern about todays real estate market. I feel it is not going to get better until buyers exhibit a greater responsibility to purchase properties at fair,reasonable prices and until more of our distressed sellers can resist pressures that force them to accept ridiculously low offers! I think it is imperative that we in the real estate community encourage sales at reasonable levels, and lend our support to the reestablishment of a more "normal" market. A "dream" situation I know, but something that we can all at least strive for.


Joanne Langston

OVER 400 EXCEPTIONAL LISTINGS! AMONG THEM...

CORPORATE AND THIRD PARTY PROPERTIES...
PALOMINO-Free flowing plan terrific for entertaining. In prestigious Saddle Club North. 3BR 270,000
NORTHFIELD CT-Large living w/adjacent cozy study. 4BR 139,500
CRESTRIDGE-Lovely pool, Can be 3BR w/gameroom or 4BR 129,900
CRESTRIDGE-Large den plus gameroom. Great 4 Bedroom 125,000
AUBURN PL-2 living + gameroom, big bdrms, sprinklers 119,900
ANGELINA-Spacious w/2LA & 3 bedrooms, Parquet floors 116,500
DUNKIRK-Custom home practically new, family home. 4BR 93,500
NORTHTOWN-Sequestered master w/deck & spa, wet bar. 3BR 84,500
LINDA CT.-Lovely neighborhood. 2 living, workshop 4BR 81,900
FAIRBANKS-Brite & Cheerful. Big master. 3BR 77,900
DOUGLAS-2 lg. LA,big country kitchen, 3 Bedrooms 74,500
CRENSHAW-3BR Doll house, lg mstr & bath; landscaped 59,900
LEISURE-2 living areas & cute kitchen. 3BR 50,950
PRINCETON-Tremendous buy. Seller will pay closing costs 41,900
IDLEWILDE-2BR w/balcony. Special financing available 39,900
HARVARD-2BR duplex, Foreclosure-offers wanted!! 39,500

AMONG OUR TOWNHOMES AND DUPLEXES....
WESTERN-Beautiful tree shaded patio. Spacious rms 119,000
NORWOOD-Adorable home w/fabric walls, built-ins 99,000
CASTLEFORD-Big kitchen w/skylight, seq bedrooms 97,000
STOREY-Duplex, 3/2 & 3/2. New carpet 95,000
GOLF COURSE-Huge rooms and closets, security system 80,000
LANHAM-Great area. Townhome in family home atmosphere 77,000
DENGAR-Duplex, 3BR's & 2BR's, leased 65,000
LIDDON-Redecorated condo. 2BR studio. Owner financing 45,000
LIDDON-Condo facing lg pretty pool. Lrg bdrm & closets 39,500

SAMPLES OF OUR LARGE SELECTION OF 2-3 BEDROOM BEAUTIES.....
TEAKWOOD-Stunning spacious patio home. Beautiful courtyard, luxurious master, elegant decor with much tile 195,000
SINCLAIR-Super Hickey townhome. Bonus room upstairs 185,000
PINE MEADOW-Beautiful garden home. Lush landscaping from every window. Will consider trade 179,500
KERI CT.-Unique & lovely TH surrounding pool 160,000
SHELL-Bright & updated in Warwick. Lg seq. den 159,900
MONTICELLO-Free flowing plan. Huge outdoor hot tub 148,500
QUAIL POINT-Owner will trade-Wallace built. Exquisite. Marble FP, wet bar 135,000
GOLF COURSE-Lots of windows overlook beautiful pool 120,000
LENNOX-Sequestered master w/private patio w/hot tub 119,900
SHELL-Crisp, clean, attractive home. Much new 105,750
HUMBLE-Just perfect! Lots of amenities: wkshop, bkcs 99,500
MOGFORD-Lg rooms, nice floor plan, fans & storage! 93,000
ASPEN-Many improvements. Consider lease purchase/trade 89,900
MARK LN.-Pretty contemporary. 2 living, formal dining 89,900
AURORA-Completely redone. Near Lee. $1.00 VA Move in 89,900
PINE-Recently updated. Strg bldg & enclosed patio 89,500
CASTLEFORD-Better than new. Walk to club house 89,500
SHERWOOD-No closing costs. New home next to Greentree 85,000
FANNIN-Remodeled, lg living, walk to school 83,500
DENTCREST-Jacuzzi in master, atrium, workshop 83,000
FREDNA-Lovely home with assumable loan 79,900
NORTHRUP-Big living area, sprinkler system. Offers! 79,900
AINSLEE-2 living areas, big den w/FP, Lots of storage 79,900
STOREY-Hardwood floors & moldings. Formal dining 79,500
W. KANSAS-Lots of room & potential. Rear apartment 79,500
FERNCLIFF-Big bdrms. Lovely exterior, estab. locale 79,000
NELSON-Large kitchen & breakfast room. Seq. master 78,000
DENTCREST-Light & bright. Huge kitchen & pantry 78,000
BOYD-Country kitchen. Formal living & dining 77,500
MICHIGAN-Good condition, lots of new, FHA assmp 77,000
PRINCETON-FHA non-qualifying assumption. Super nice 75,000
PRINCETON-Great non-qualifying assumption. Sunken den 74,000
CASCADE-Gorgeous corner fireplace wet bar. Assumption 73,500
CIMMARON-Large covered pool. Near Rusk elementary 73,500
DENTCREST-Picture framed paneling. Great kitchen 73,000
OHIO-Pretty kitchen w/an abundance of storage 72,500
SHAWNEE-Pretty home with 1 acre. Present offers 69,500
LANHAM-Cute, Light & bright. Complete privacy 69,000
DENTCREST-Huge breakfast bar, fans. Present offers 68,000
DENTCREST-Pretty home, lrg den w/huge bkfst bar, spklr 68,000
SINCLAIR-Great assumption! Formal dining area 67,000
CRENSHAW-Quality! Lrg living. Beautiful hot tub 64,500
GLENWOOD-Large workshop w/insulated peg board walls 59,500
LEDDY-Large living area. 3BR, outside storage & more 57,000
W. KANSAS-Extra room for small office or study 57,000
W. ILLINOIS-Lots of new. Big backyard! REDUCED 56,900
LIVINGSTON-Northgate, sprinklers, cathedral ceiling 54,900
CAMARIE-Lowest price in NW area, unique plan 52,500
S. BENTWOOD-Wilshire Park area. 2 living areas 49,500
S. GLENWOOD-Special financing. No closing costs 48,000
PRINCETON-Seller will help w/closing costs 46,900
HOWARD-Great for the young family or retiring family 44,900
RAYMOND-Wonderful kitchen & large living room w/FP 42,900
COLLEGE-Gobs of storage-cute & roomy cottage 42,000
ROOSEVELT-Grt starter, lush carpet, best price in area 41,500
SOUTH F-FP, 2 houses on property Main house 39,500
WASHINGTON-Low FHA assumption. Great starter! 36,000
FRANKLIN-Super VA assumption! Well maintained 2BR 33,950
COLLEGE-Darling cottage in quiet friendly area 32,900
E. PINE-Owner will carry, comfortable, renovated 29,900
HOWARD-Owners will consider all offers. Open to lease 29,000
PARKER-Low FHA assump! No qualifying! Low payments 25,000
S. MINEOLA-A lot of love & work went in this home 25,000

A FEW OF OUR EXCLUSIVE FOUR OR MORE BEDROOMS......
SINCLAIR-Quality throughout. LAs open to sparkling pool, 2 story in Warwick ....Call for Details
HANOVER DR-Super Italian Contemporary in Midland's finest area. Pool & fountains. Gorgeous decor 455,000
ASHLIN DR.-Fabulous home in exclusive area. Soaring ceilings, flagstone surround pool. Lush grounds 445,000
HUNTINGTON-Quality throughout. 3 story. Many extras. Please call for an exclusive showing 375,000
ST. ANDREWS-Hot tub, pool & much more. Family home 275,000
TEAKWOOD-Very special custom. 2 story, 2 living areas 272,500
COUNTRY CLUB-Beautiful pool & screened patio 249,700
CITATION-Wonderful space for a family: sun room, music room, versitile arrangement. Will consider a trade 244,500
LOCKHEED-Spacious and open, indoor pool, rock FP, landscaped, lot of amenities 199,000
RUSTIC TRAIL-Quality Whitley design. Extras: security system, great view, intercom & more 195,000
GREENTREE-Spectacular view of lakes & course from this spacious home. Extras are security system, pool & spa 189,000
COMMUNITY-Great plan for entertaining, pool/cabana 187,500
MABERRY-3FPs, wet bar, sprink, lovely street appeal 168,000
CASTLEFORD-Custom w/huge LA, wonderful kitchen. Only 151,500
BOYD-Comfortable. Pool & spa, lovely 2 storey home 150,000
RIDGEMAR-Prestigioius MaMar. 2 living areas & wet bar. 149,500
CANTERBURY-Elegant decor, wet bar & seq. gameroom 143,950
WOODHAVEN-Bates quality! 2LA, New construction. Pick your own colors now! 139,500
AUBURN-Gorgeous home, park like setting in backyard 138,000
STRATTON-New construction. Isolated master 119,500
HODGES-Perfect house for lrg family, heated pool 115,000
IMPERIAL-3 living areas. Wonderful workshop & storage 112,000
DOUGLAS-Unique mstr bdrm w/FP & study 105,000
FAIRGREEN-Practically new w/large rooms & closets 105,000
AUBURN CT-Family home on cul-de-sac. Beautiful yard 104,900
REBEL-Walk to Lee & Rusk, super yard. Room Galore! 98,000
MAXWELL-Immaculate yard. Formal dining & garden room 95,000
CRESTMONT-Better than new. Much charm & appeal 94,250
WARD-4BR, 2BA, large home in Kimberlea. Immaculate 89,900
NELSON-Pretty contemporary. Light & bright. Playhouse 89,900
GULF-Pool & workshop. Cabana with kitchenette, 2FP 89,900
MAXWELL-Wonderful family home. Good sized BR 89,900
STANOLIND-2 living areas & a gameroom. New carpet 87,900
GARFIELD-Spacious, great entertainment home. Pool 81,500
SPARKS-Huge house. Seller will help w/closing costs 79,500
CIMMARON-Well built home w/open floor plan 77,000
HARVARD-4 spacious BR + a bonus room. 2 living areas 75,000
HOPI CT.-Goodnbuy for the handyman. 6BR, 2 living 72,500
ANETTA-Lots of paneling. Fruit trees & water well 69,900
LOUISIANA-Close to schools, basemnt playrm. Rear apt 69,500
STOREY-3 or 4BR. Owner very anxious. Make an offer! 44,000

COUNTRY LIVING AT ITS BEST . . .
PERRIE LN-Catfish tank, lovely 3BR. Ridge heights 140,000
CODY LN-suburban home-sauna in master, Pool & spa 139,500
RIDGE DR-Gorgeous pool/spa&cabana. Lrg barn 139,000
CO. RD. 1243-Lovely suburban home. Skyline view 99,900
FM 1788-3BR, 2BA, 2LA home on 4ac. 10x16 bldg & more 79,900
CO. RD. 1243-City amenities in the country. Atrium 79,900
GREENVIEW-3Br/2ba on 1/2 acre. Completely fenced 59,500
TEJAS-In nice quiet area. On 1 acre, w/city water 56,000
MARY CIRCLE-GREENWOOD-3/2,2 Gar, Owner help w/closing. Excellent Condition 48,500
ST. PAUL-Stanton-Close to school & shopping. Will trade 43,500

MIDLAND'S ONLY 4 STAR RELO CERTIFIED BROKER!
EARNING YOUR TRUST FOR 20 YEARS AND WORKING FOR 21!

Colleen Michael	686-7222	Pat Howard GRI	694-3596	Patsy Berry	683-4237	Nonnie Buller	685-0870
Linda Gribble	682-3545	Lori Lanier	683-4484	Karen Brenner-Mason	687-6806	Lou Matson	694-8486
Nona Orr	694-6925	Gloria Lott	694-0421	Bobbie Shaw	682-7749	Sarah Crowe	694-8382
Bea McGrath	683-1309	Diane Crow	687-3603	Flo White	682-3825	Pat Mackey	689-9457
Mike Mannion	694-6224	Bob Paxton	683-2913	Marilyn Wier	694-1249	Needa Faught	694-3372
Dee Jones	684-6279	Joan Noel	682-0625	Rebecca Fouts	697-6551	Laura Manulk	683-2327
Billie Sherman	697-5545	Pat Paxton CRC	683-2913	Wray Hart	694-6082		
Merrilyn Walker	684-8448	Jana Tucker G.R.I.	683-7432	Michael Wray	685-1315		

JOANNE LANGSTON, GRI, CRS, BROKER 683-8386
PAT STEWART, CORPORATE/RELOCATION SERVICE COORDINATOR 697-6026

RELO WORLD LEADER IN RELOCATION

WE'LL SEND YOU MIDLAND FREE! Or Dallas, Houston, Denver, New York, London, Sidney, wherever! Whether your move is definite or only in discussion, we have informative RELOCATION KITS to keep you acquainted with your new hometown. Anywhere in the U.S. or 16 foreign countries! Call 1-800-231-2483 (out of state) or (915)-682-9495 for our RELOcation Dept.

750 Lots and Acreage

REAL ESTATE FORECLOSURE SALE
Property Owned by B & W Surveying and Mapping, Inc.

LEGAL DESCRIPTION: The South Half (S/2) of Lot 24, Block 2, South 349 Acres Addition, an addition to the City of Midland, Midland County, Texas, according to the map or plat thereof of record in Plat Cabinet C/8, Plat Records of Midland County, Texas.

PLACE: MIDLAND COUNTY COURTHOUSE
DATE: December 2, 1986 TIME: 3:00 p.m.
Midland, Texas

TERMS: The real estate will be sold for cash to highest bidder. Sold subject to all taxes due thereon. Title will be conveyed by substitute trustee's deed.

For information, contact:
NELL LUCK,
Small Business Administration, 1611 Tenth Street, Suite 200, Lubbock, Texas 79401 - Phone (806) 743-7471.

REAL ESTATE FORECLOSURE SALE
Property owned by ANDREWS HOUSING CENTER, INC.
LEGAL DESCRIPTION:

THE WEST 6.20 ACRES OF LAND OUT OF A 9.81 ACRE TRACT IN SECTIONS 14 AND 13, BLOCK 41, T2S, T & P RY COMPANY SURVEY, MIDLAND COUNTY, TEXAS.

BEGINNING at a 1/2" iron rod in the north boundary of U.S. Highway 80 and at the Southwest corner of a 9.81 acre tract of land (called 9.75 in deed description) in the east part of Section 14 and west part of Section 13, Block 41, T2S, T & P RY Company Survey, Midland County, Texas, for the southwest corner of this tract, from which point the common north corner of said two sections bears S58° 44'W. 16.5 feet, and N15° 16' 30"W. 2870.4 feet;

THENCE N31° 54'W. 675.2 feet to a 1/2" fron rod at the northwest corner of 9.81 acre tract for the northwest corner of this tract;

THENCE N52° 43'E. along the north line of 9.81 acre tract, 393.4 feet to a 1/2" iron rod set for the northeast corner of this tract;

THENCE S31° 16'E. 716.45 feet to a 1/2" iron rod set in the south line of 9.81 acre tract and north line of U.S. Highway 80, for the southeast corner of this tract;

THENCE S58° 44'W. along the north line of highway and south line of 9.81 acre tract, 385.2 feet to the place of beginning, containing 6.20 acres of land.

PLACE: Midland County Courthouse
Midland, Texas
DATE: December 2, 1986
TIME: 2:30 p.m.

TERMS: The real estate will be sold for cash to highest bidder. Sold subject to all taxes due thereon. Title will be conveyed by substitute trustee's deed. For information, contact NELL LUCK, Small Business Administration, 1611 Tenth Street, Suite 200, Lubbock, Texas 79401-Phone (806) 743-7471.

720 Homes For Sale

STEPHENSON, REALTORS
697-1091
3310 W. Wadley
WE MARKET MIDLAND

RESIDENTIAL PROPERTY MGT.
SALES AND LEASES
BUSINESS OPPORTUNITIES
COUNTRY PROPERTIES
COMMERCIAL PROPERTY MGT.
INVESTMENTS
LOTS & ACREAGE
SPECIAL FINANCING

CALL ANY OF OUR AGENTS FOR YOUR REAL ESTATE NEEDS!

Henry Urban	684-4137	Jim Mauldin	682-3736
John Weiler	699-7248	Liz Segest	686-7134
Kathryn Martin	683-5669	Rod Foster	697-1105
Sara Carr Newsom	697-4512	Bill Riley	694-3509
Penny Foster	697-1105	Mary Hawkins	687-6147
Doyle Mason	694-0803	Clemmie Sorge	697-1848
William Beasley	683-8025	Alton Urban	684-8299
Joyce Bennett	689-0359	Jerry Daniels	694-6265
		Ray Blackwell	697-5922

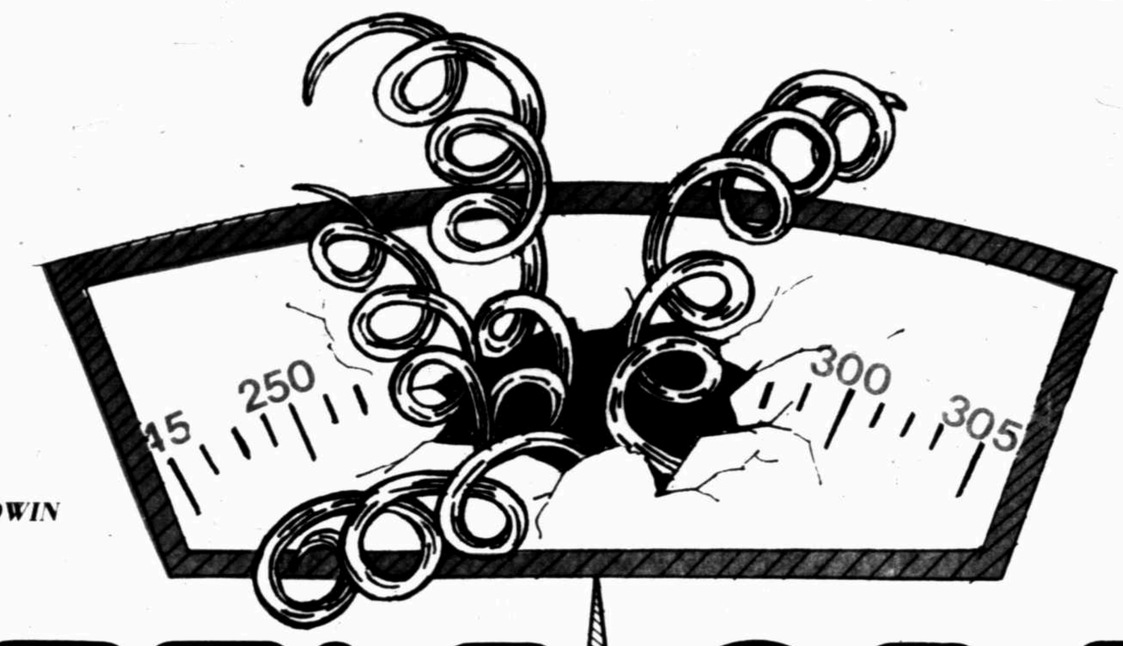
NEW LISTINGS

1505 N. Edwards-2 bed, neat & clean	$35,000
4201 Crestwood-2 bed, tastefully dacorated	81,375
1908 Hughes-3 bed, RV parking	75,500
5406 Thomason-COMMERCIAL	80,000
2505 Stutz	117,500
4302 Leddy-2 bed, GOOD STARTER HOME	31,400
Co. Rd. 1140 N.-3 bed, hot tub in gazebo	74,000

LAND AND LOTS FOR YOU
GARDEN CITY HWY-level land w/residence, 320 acres 1,280,000
LOOP 250 AT "A"-most prestigious location. One acre 347,200
CO. RD. 60W-devlpmt/light industrial tract. 61.88 ac. 250,000
GLASSCOCK CO.-Recreation plus pecan orchard 150,000
OHIO-Commercial lot downtown, owner financing 105,000
GARDEN CITY HWY-10 prime acres for only 100,000
CO. RD. 1140N-3BR home, 30x60 metal shop - 2 acres 95,000
S. HARRISON-60x140 lot, fence, w/mobile home hookups 90,000
CO. RD. 132-Mobile home park w/16 spaces, Utilities 40,000
RANKIN HWY & CO. RD. 143-Great location for home 39,500
CO. RD. 112W-Great land for development, 4.3 acres 39,000
CO. RD. 60E-2 five ac tracts in SW Midland County 15,000-17,500
CO. RD. 1130N-2 acre tract in Greenwood area 13,000
CO. RD. 1140N-20 acres. $3,000 Per acre. Near Loop... 3,000/ac
RESIDENTIAL LOTS-in prime areas. Saddle Club North, Camarie, Stanolind, Wydewood, Greentree. Some owner finance. Let us help you whatever you need 2,500-75,000

COMMERCIAL/INVESTMENT
GARDEN CITY HWY-Frontage & I-20 frontage 600 ac. 2,400,000
8 DUPLEXES-Great investment opportunity, Many extras 1,000,000
E. NOBLES-Shopping Cntr. lease up to 20,000 sq. ft. 585,000
VILLAGE-Off/whrs/retl space avail. Owner finance 285,000
LOOP 250-5 ac off/retl/whrs space 265,000
GARDEN CITY HWY-2 bldgs w/8 off. Strg&Whse 250,000
MICHIGAN-Dr. office-Great location, 4 exam rooms 180,000
W. TEXAS-2BR, 2 Living house, zoned for off. Lrg den 99,000
S. MIDLAND DR.-Excellent location, good visibility 90,000
N. BIG SPRING-Terrific location in a commercial property 90,000
DAYTON-Office/Warehouse will lease 82,500
ILLINOIS-Possible zoning for office, Large lot & house 70,000
GLORY RD-E of Midland. Behind Ft. Worth pipe 60,000
CO. RD. 129W-Whse/off bldg on 1.25 ac. Lease/Lse Purch 49,900
SOUTH F-2 for price of 1, new rf/carpet/paint/wtr well 43,500
EAST MORAN-2 Houses, good condition 40,000
ROOSEVELT-Duplex-terrific investment property 35,000
MITCHELL-Investment property-close to shopping areas 35,000
GRIFFIN-Great buy on a shop, office & warehouse 29,000
W. GEORGE-2 houses on this property, needs work 15,000

Langston Monarch Associates
CALL ANYTIME
682-9495
1908 W. Wall



Text by ELIZABETH EDWIN

Graphic by SUZAN CONDOR

BATTLE OF THE BULGE

Battling the bulge never seems easy, but at this time of year, the holiday festivities make this task particularly difficult. Holidays are times when everyone from Grandma Jones to Aunt Mary Sue whips up the family's favorite dishes, and there always seems to be food for at least 60 people when only 20 are expected for dinner.

Each holiday, we belly up to the table, pile our plates mile-high with turkey, ham, potatoes, gravy, cranberry jelly and stuffing until that's exactly the way we feel — stuffed.

One would think that at some point during dinner guilt would set in and we would stop exercising the movement of the elbow from the plate to the mouth, but noooooooo! Then we indulge our palates to just a bite of pumpkin pie and a taste of double chocolate fudge; just a nibble of the German chocolate cake and, of course, a piece of mom's pecan pie is a must or she'll never forgive you.

A month-and-a-half from now and countless pounds heavier, you feel like the man on the television commercial trying to get relief with a something that goes plop, plop, fizz, fizz. The second day of January, we pause in front of the bathroom scales and reflect upon our culinary transgressions. We ponder at the times we said, "Oh, I shouldn't," instead of "I won't," or "I'll try just one more bite," instead of "That was very good, but I can't eat any more." At this point we vow that next year we won't give into temptation — but how?

DON'T DESPAIR. There is a solution to holiday survival for dieters or those simply watching their waists. With some pre-planning and will-power, the holidays don't have to end up with you bustin' out all over.

Now that Thanksgiving, Christmas, Hanukkah and New Year's are just around the corner, begin mentally preparing to keep your weight down.

Now don't get depressed. This doesn't mean you have to deprive yourself of all of the delicious goodies of the season. However, it does mean you have to be wise about when, what and how much you eat.

During holiday festivities, don't worry about losing weight — just try to maintain your weight. Keeping your weight stable during this "eat, drink and be merry" time of year is a feat in itself.

Going out to eat for the holidays was suggested by Carol Miller at the Diet Center.

"That way there are no leftovers to nibble at for two or three days. It also eliminates nibbling while preparing the meal. A lot of people do that," Ms. Miller said. And to help keep off those extra holiday pounds, Ms. Miller advised that no "doggie bags" be brought home, unless they're *really* for Fido.

Eating as early as possible is best for those trying not to gain weight. This gives your body more time to use the calories.

If you are planning a holiday party or meal, be considerate. Plan a few calorie-trimmed items for the snack table or menu. A vegetable tray with low-calorie dips, a fruit bowl and a few low-calorie sweets make good alternatives.

Karalisa Duncan, dietetic technician at Physicians and Surgeons Hospital, recommends choosing lean cuts of meat like chicken or turkey without the skin. She advised limiting desserts, sauces and gravies.

"Don't eliminate them, that's impossible during the holidays. But do try to cut down," Ms. Duncan said.

WHEN YOU receive an invitation to dinner or a party, begin planning immediately to attend. Cut back a little during regular meals and snacks. However, don't skip meals completely.

Eating a light snack, like some fresh fruits or vegetables, before going to a party will take the edge off your appetite so you won't be as tempted to overeat. Ms. Duncan said drinking a glass of water before a meal will also help you feel full without adding calories.

While at the party, eat lightly and choose selectively. This is not the time to try one of everything, but don't deprive yourself of your favorites. Just remember to take small portions and no seconds. Stay away from the chips and dips, you can have those any time. No grazing at the buffet, warns Ms. Duncan. Get what you want on a small plate and walk away.

Eating slowly also will help you to feel more full and will make your plate of goodies last longer — savor each morsel. Don't feel guilty if you leave food on your plate; if you get full, stop eating.

Socialize while eating. Whether at a party or at the dinner table, the more you talk the less you'll eat. Concentrate on conversation and the holiday ambiance instead of the food.

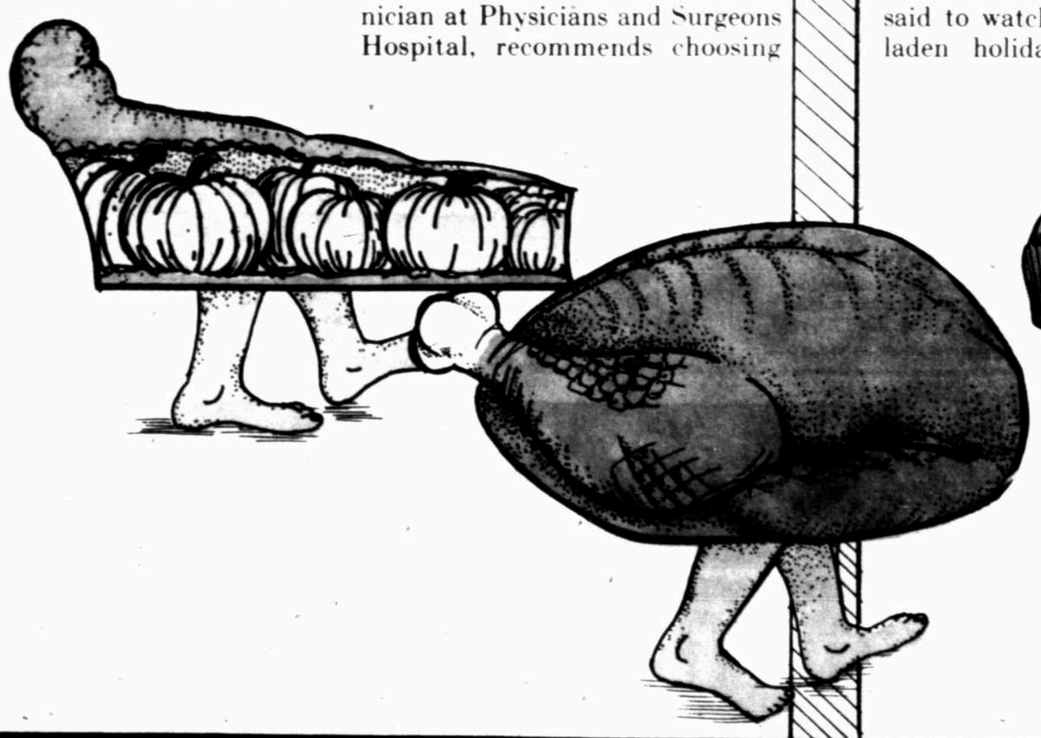
While socializing, Ms. Duncan said to watch out for the calorie-laden holiday drinks. Some of these include soft drinks, eggnog, hot chocolate, sweet wines and liqueurs, party punches and alcohol with sweet mixers. Options to quench your thirst with fewer calories are club soda with a splash of fruit juice, seltzers, mineral water, tonic, wine spritzers, light beer and alcohol mixed with water or club soda.

WHAT YOU wear is also important. It may seem strange, but it's true. Choose an outfit that is slightly tight-fitting or wear a snug belt (and don't loosen it). That way when you have eaten too much you'll know it.

Increasing your normal exercise will also help you to not gain weight, Ms. Duncan said. She suggested taking a walk or playing touch football after eating a big meal or going dancing at a party or afterward.

If you have a regular fitness routine, keep it up during the holidays. On an evening you plan to be out and might possibly have a more-than-moderate amount to eat, plan time for a calorie burning workout beforehand. If you don't have a fitness routine, you might consider starting one or plan to walk more than you do in your normal routine. If the party is close enough to walk to, do so. If driving to your destination, park a block or two away from the party and walk briskly to and from. Take stairs instead of using elevators.

Finally, if you do "pig out" don't feel guilty and give up. Just immediately begin your battle against the bulge again and try a little harder to tighten that belt one more notch.







Have you heard...?

By MARILYN McKNIGHT HARRISON

"I Wish I Were a Kid Again!" was the theme for a benefit held simultaneously at the Midland and Lee High Youth Centers last weekend. The tables were turned, as the parents became kids for an evening, and the children acted as the chaperones.

The purpose of the party, according to **Janet Swallow**, who was named executive director for both centers in August, was to raise funds for the everyday operation of the centers and to show off the beautifully redecorated and renovated buildings.

The group, many of them dressed in clothes from their school days, danced to music from the 50s, 60s and 70s provided by DJs **Dennis Grubb** and **Carl Davis**. Other activities included pool, ping pong, perusing old high school annuals and scrapbooks, and watching a video of the centers' histories from 1948 to the present.

Decorations included a profusion of pink, turquoise and black balloons, megaphones, pompoms, miniature footballs, posters and large pink and black felt records on the walls.

Those attending snacked on pizza, french fries, egg rolls, chicken bits, popcorn and vanilla and cherry Cokes. Such perennial favorites as bubble gum, lollipops, candy cigarettes, tootsie rolls and Fire Stix were handed out to the "students."

Among those sharing in the evening's fun were **Gayle and Doc Dodson, Nell and Don Furgeson, Carole and Johnny Warren, Ann and Dick Dunbar, Janet and Corby Considine, Kay and Don Bishop, Lenore and Tommy Chambers** and **Patti and David DeFrance.**

LORRAINE AND CHARLIE COFFMAN have returned from an enjoyable week's stay on Grand Cayman Island. They shared the trip with longtime friends, **Adeline and Bert Watson** of Houston.

The foursome stayed at Pease Bay Point, which is located near Georgetown, the capital of the Cayman Islands. They enjoyed relaxing in the sun and sand, along with some swimming and snorkeling, but Lorraine says the high point of the trip was a submarine ride on the "Atlantis."

They also enjoyed nightly dining in the island's elegant seafood restaurants and returning afterwards to the porch of their rented home to bask in the ambiance provided by the ocean practically lapping at cottage edge and the beautiful night sky.

LONGTIME MIDLANDER Jo Stewart, who is celebrating her 20th anniversary as secretary at Alamo Heights Baptist Church, was honored last weekend with a surprise party at the church.

The festivities began with a "This Is Your Life" program in the sanctuary, in which approximately 15 family members and friends paid tribute and shared their memories of Mrs. Stewart. Among the participants were her daughter, **Linda Smith**; her son, **Ronnie Stewart**, and the current pastor, the **Rev. J.E. Meeks**. The program also included taped messages from former Alamo Heights pastors who could not be present and the presentation of a money tree to the honoree. **Kenneth Marks** was the master of ceremonies.

A barbecue dinner in the Fellowship Hall followed the program. A harvest theme was used to decorate and included pumpkins, cornucopias and colorful autumn leaves and flowers.

A number of relatives and friends came from out-of-town to share in the occasion. In addition to Mrs. Stewart's two children, immediate family included her husband, **Morgan**; her five grandchildren, and her mother, **Ruth (Mrs. J.E.) Brown.**

Mrs. Stewart is a graduate of Midland High School, where she reigned one year as Future Farmers of America Sweetheart, and she was presented her old FFA jacket, adorned with a corsage, for the celebration.

In addition to her church duties, Mrs. Stewart currently serves as secretary of the Midland County Livestock Association. Her husband is owner of Stewart Electric.

Virginia and Carroll Nall coordinated the plans for the event.

NANCY AND BILL MILNER and their son, **Derek**, were in Waco last weekend for Baylor University's Homecoming festivities.

The Milners' daughter, **Allison**, was a candidate for the 1986 Homecoming Queen. Allison was nominated by Kappa Kappa Psi, a national honor band society. A graduate of Lee High School, she is now a senior music education major and a member of the Baylor Wind Ensemble.

Marilyn McKnight Harrison is social columnist for the Reporter-Telegram.

BRIDGE WINNERS

TUESDAY
1. Vangie Lindsey, Jackie Pierce
2. Midge Taylor, Al Buehler
3. Elie Kerr, Lib French
4. Johnnie McCarroll, Kay Jones
5. Aggie Anguish, Marsha Swanson

NOVICE
North-South:
1. Shirley Walker, B. Gustafeson
2. Sue and Steve Ross
3. Ann Carriker, N. Puliam

East-West:
1. Chris Vechan, Kevin Pfister
2. Jim Mailery, K.R. Dement
3. Eva Kemp, Jenny Stroud

WEDNESDAY
1. Johnnie McCarroll, Dixie Gifford
2. Alan Copeland, Dick LeClair
3. Laura Williams, Frances Levin
4. Gloria Crites, Guida Dunn
5. Midge Taylor, Billie Jean Lively

6-7 tie: Joe Salman, Herb Wales, Betty and Jerry Crooker

THURSDAY
1. Dixie Grifford, Betty Yates
2. Marian Sims, Corinne Recer
3. Mary Ann Ochs, Mildred Stuart
4. Mary Spears, Thelma Black
5. Beverly Holmberg, Florence Aldridge

FRIDAY
1. Guida Dunn, Marge Triplett

2-3 tie: Marsha Swanson, Janet Stoltz, Gerry Baugh, Jean Cook
4. Elie Kerr, Lib French

5-6 tie: Aggie Anguish, B.J. Filley, Kay Jones, Frances Levin
7. Mary Hammond, Beulah Prichard

SATURDAY
1. J.J. Branch, Dixie Gifford

2-3 tie: Tip Branch, Al Gifford, Mary Ann and Buf Slay

4-5 tie: Ruth and Bill Fahrig, K.C. Evans, Bob Baker

SUNDAY
1. Aggie Anguish, Guida Dunn
2. Leonora Slusher, Gloria Crites

3-4 tie: Dixie Gifford, Mary Hammond, Gerry Baugh, Shirley Barrigan
5. Marilyn Johnson, Bob Baker
6. Marian Sims, Jo Kasko

4-H food show winners announced

Winners of the Midland County 4-H Food Show, presented Nov. 8, were:

■ First-place winners, senior division (14-19 years old) — Robbie Kleck, main dish; Jennifer Dryden, fruits and vegetables; Kelie Jones, breads and cereals; and Shannon Bray, nutritious snacks and desserts.

■ First-place winners, junior II division (12-13 years old) — Any Dossey, main dish; Suzanne Martin, fruits and vegetables; and Hoyt Taggart, nutritious snacks and desserts

■ First-place winners, junior I division (9-11 years old) — Coy Worley, main dish; Nikki Fortenberry, fruits and vegetables; Allison Worley, breads and cereals; and Kathy Martin, nutritious snacks and desserts.

Entrants are required to demonstrate knowledge of nutrition, meal planning, food buying and meal service, as well as preparing food. Midland County 4-H Food Show is sponsored by Texas Agricultural Extension Service. For more information call 687-1351.

Meeting planned

Liz Pennebaker will review a British comedy , "The Circle," at the Midland Women's Club meeting Thursday.

Social hour will begin at 11:30 and lunch will be served at noon.

The Book Review Unit will serve as hostesses.

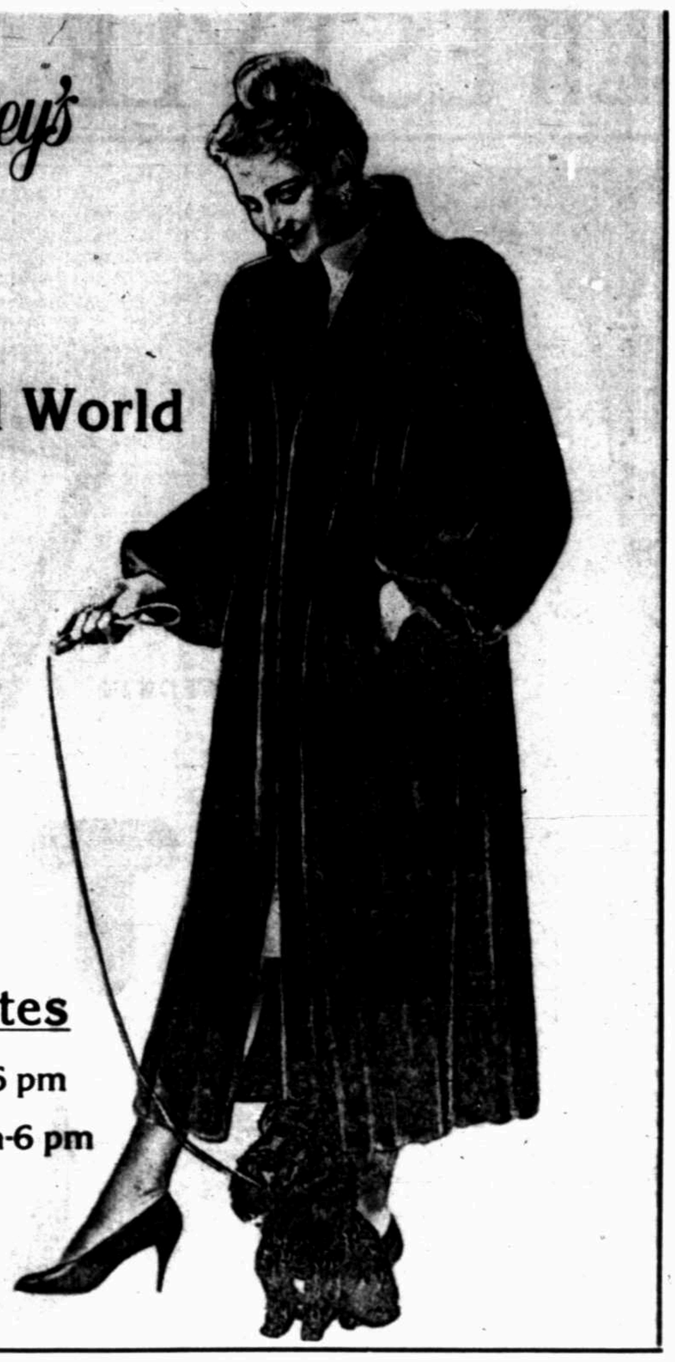
Pennebaker, a Midland resident, has been active in the Midland Community Theatre and has performed in many theatre productions.

Benefit scheduled

The "Mistletoe Magic" Christmas boutique benefitting High Sky Children's Ranch will be 10 a.m.-6 p.m. Saturday and noon-6 p.m. Sunday at Midland Courtyard shopping center.

The annual boutique, sponsored by the board of directors of the Ranch, offers Christmas and holiday items for sale, with proceeds going to the Ranch. Items for sale include sweatshirts, Christmas tree skirts, pillows, wreaths, stockings, ornaments, frames, placemats, napkins, table runners and decorative wall hangings.

Robbie Casey's
presents
The Wonderful World of Furs
A special showing of Fabulous Furs.
For your pleasure we have every color and style for you to try.
Special Show Dates
Nov. 18-Tuesday 10 am-6 pm
Nov. 19-Wednesday 10 am-6 pm
After 6 p.m. By Appointment Upon Request.
4410 N. Midkiff • 694-2936
Midland



Make it a Creative Christmas!



Make all your holidays merry and bright with savings on our holiday fabrics, crafts & more!
HOLIDAY SALE!

$199.00
BABY LOCK 722
Baby Lock one better! Deluxe, full-featured, super automatic sewing machine with a one-step buttonholer, sews 22 different stitches. You never knew you could sew so good!
Mfg. List Price $499.00

C. W. COUPON
PLASTIC HEAD PINS
$1.88
Dressmaker straight pins with colorful plastic heads for easy handling. Reg. $2.49 pkg.
GOOD NOVEMBER 16 THRU 21!

C. W. COUPON
SHOULDER SHAPES
$1.44
Soft shaping for your garments. In white, beige & black. Reg. $3.00 - $4.00 pkg.
GOOD NOVEMBER 16 THRU 21!

C. W. COUPON
ALL FABRIC NEEDLE
$1.29
Ball point needle for accurate stitching on all types of fabrics. Reg. $1.60 pkg.
GOOD NOVEMBER 16 THRU 21!

C. W. COUPON
BUTTON ASSORTMENT
10 CARDS $1.00
An essential accessory for handmade garments or quick alterations. Reg. 29¢ - 79¢ card
GOOD NOVEMBER 16 THRU 21!

BRITE PANNE SOLIDS ..... SAVE 50%!
Pass go and collect 50% savings on our smooth seasonless solids. Quality blend of Amel® Triacetate/Nylon. 60" wide. Washable. Reg. $6.98 yard
$3.44

ENTIRE COLLECTION OF WOOLENS
All of our wools and wool blends... priced with you in mind! Set the standard for cool weather dressing in quality woolens by Cloth World.
30% OFF

TAPESTRY PRINTS ..... SAVE 22%!
You've never seen sew much rich color! V.I.P. creates such masterpieces! Pure Cotton. These 45" medieval designs are washable. Reg. $4.48 yard
$3.48

ACTIVEWEAR FLEECE ..... SAVE 31%!
Burlington provides comfort, color & savings! A prime time to capture your desire for comfort. In a washable weave of Creslan® Acrylic. 60" wide. Reg. $4.98 yard
$3.44

PINWALE CORDUROY ..... SAVE 51%!
Don't you love the way Corduroy looks on you! The versatility is amazing...slacks, skirts, jumpers, blazers! All Cotton & Polyester/Cotton. 45" - 60" wide. Washable. Reg. $4.98 yard
$2.44

CHRISTMAS FABRICS
A complete Christmas collection... V.I.P.'s Wildlife & Beary Merry Groups with prints & plaids to match! Cotton & Polyester/Cotton. 45" - 60" wide. Washable. Reg. $2.48 - $6.98 yard
20% OFF

V.I.P. CALICOS ..... SAVE 28%!
Country & Christmas...A winning combination! Incorporate our all Cotton Calicos into craft making & home decor. 45" wide. Washable. Reg. $3.98 yard
$2.88

SOLIDS, DOTS & HEARTS SAVE 18-30%!
A definite "pick-me-up" for fun dressing, crafts & home decor. Your little ones will love 'em! All Cotton. 45" wide. Washable. Reg. $2.98 - $3.48 yard
$2.44

FELT BY THE YARD ..... SAVE 22%!
Buy it by the yard & SAVE! Extra wide in 72" widths. Lots of colors available in an all Acrylic weave. Reg. $4.98 yard
$3.88

TEDDY BEAR FAKE FUR ..... SAVE 19%!
Cover your newly found creation with soft cuddly fur! Face: Modacrylic/Acrylic. Back: All Polyester. 60" wide. Washable. Reg. $7.98 yard
$6.44

Prices good Sunday, Nov. 16 thru Friday, Nov. 21!
Cloth World
1000 N. Midkiff
697-1181
Mon.-Fri. 9:30-9:00
Sat. 9:30-6:00
Sun. 12:00-5:00

GRAND OPENING SPECIAL



...use this coupon on any item in the store
KIDS FACTORY
44 Plaza Center
Corner of Wadley & Garfield
(formerly Christys)
683-8651
Mon.-Sat. 10-5
This coupon good for 20% discount on any item at Kids' Factory
Offer expires 11/22/86

Preparing house for winter's cold conserves fuel, dollars

Hearst News Service

Nippy mornings and colder nights remind us that the time for zipping up the house for winter is now. Taking care of autumn home maintenance chores will make houses safer, more comfortable and more energy efficient when the cold weather arrives.

Here's how:

First, make sure chores typically performed in the spring have been completed. In particular, make sure there are no leaks in the roof, that any broken shingles have been repaired and the flashing is tight.

The roof and shell of the house should be in good repair. Once that is accomplished, clean the gutters and downspouts of any accumulated debris. If they are clogged, ice can build up in them during the winter and work its way under the shingles to cause leaks.

Next, make sure the storm windows are in good shape. Any cracked or broken panes should be replaced. If the glazing compound is old and cracked, that should be replaced too. Otherwise, loose windows will let in cold air.

All the areas that have been caulked or insulated with weatherstripping should be checked to be sure those materials are in good shape. Weatherstripping and caulking can wear out and lose their efficiency if not replaced or repaired.

Once the outside of the house is in good repair, move indoors to the heating system.

Gas and oil heating systems should have an annual fall servicing. It's estimated a yearly tune-up to keep the heating system operating at peak efficiency can reduce the annual heating bill by $200 to $400. This annual check-up may be included in the cost of your service contract, if you have one. If not, it may cost an additional $60, but it still saves considerable money.

The tune-up, which should be performed by a home heating technician, should include cleaning the heat exchanger, adjusting the air-to-fuel ratio if necessary, and performing a combustion efficiency test to determine the overall efficiency of the fuel burning process.

If the heating system is older than 20 years, and the combustion efficiency test shows the burner is operating at less than 75 percent efficiency, it's time to consider replacing the system.

If the heating system ducts have not been insulated, doing so will help make the heating system more efficient. Installing an automatic setback thermostat, if you do not already have one, also helps cut fuel costs.

A forced-air heating system should have all the registers vacuumed to remove dust and dirt and increase efficiency.

Consumers with wood stoves should have those checked by a fire marshal for any fire or safety hazards. Most fire marshals are happy to provide this service as a preventative measure.

Chimney flues should be checked by a heating system technician to be sure there is no blockage or dangerous buildup of soot. Flues on wood stoves should be cleaned.

Finally, help the water-heating system work at peak efficiency by taking time to drain the sediment out of the water heater. Built-up sediment can result in corrosion and a decrease in efficiency. Simply put a bucket under the drain valve, open the valve and let the water drain out until it runs clear. This should be done every month, or at the minimum, once a season.

Be sure the relief valve on the water heater is functioning. This valve is designed to prevent excessive buildup of heat and pressure, and can prevent what could be a dangerous explosion.

Treatments for windows

Associated Press

When it comes to decorating, it sometimes seems there is nothing new under the sun. Take windows, for example.

Some years it's balloon shades or the layered look. Then a simpler point of view will prevail and everyone will go back to plain draw draperies.

As a major contributor to a room's ambience, window treatments closely follow general decorative style themes and their ceaseless merry-go-round of successive styles.

Recently, however, technology and new materials have produced new products such as vertical blinds and pleated window shades. Pleated shades are useful in applications calling for a soft look, such as the French country, English country and Victorian styles currently popular.

Vertical blinds are especially appropriate as a contemporary treatment with great flexibility for sliding glass doors and for situations in which a great deal of control of the intensity of the natural light is desirable.

ACCORDING TO several manufacturers, the new products have been developed in response to the greater use of unusual shapes, such as bays, angled and arched windows.

Janet Birch, senior designer for Graber Industries, for example, says a collection of pleated shades and vertical blinds offered by her company coordinates with a variety of other home furnishings, such as fabrics and wallpaper.

Kirsch Co. has recently introduced a pleated shade for a skylight application that opens and closes with a telescoping wand, thus eliminating the need for a dangling cord.

"Recent developments in home remodeling and new construction have focused attention on the shape of windows," according to Birch. "Pleated shades in particular have proven to be an effective application for difficult-to-fit windows."

Treatments for arched windows generally utilize two shades, one stationary fan-shaped shade to cover the upper arch and a standard operating shade to cover the operative part of the window. The bottom-up shade, which pulls up instead of down, can screen unattractive views and provide privacy.

Pleated shades cost "a few dollars more than mini-blinds, but less than verticals," said Birch.

ORIGINALLY, VERTICAL blinds were made either of aluminum or flat PVC plastic in white or off-white, but over the last five years, hundreds of fabrics, colors and textures have been made available. There are both soft and hard-surface materials in textures and weights that range from lightweight sheers to heavy tapestry-like light blockers.

Verticals are the window treatment of choice when you have a great deal of sunlight to control because you can arrange the angles of the louvers to direct the light where you want it and in a variety of intensities.

Though most vertical blinds are still sold on a custom basis, it is possible to buy stock vertical blinds for some popular sizes of patio doors in stores and in mail-order catalogues.

A vertical's price is influenced by two factors: the type of headrail and the louver fabric. While they may look the same, the more expensive verticals usually have better working mechanisms that will also hold up longer. For example, Graber offers two qualities of headrail. The best has a 10-year warranty; the other a three-year warranty. The best headrail on a seven-foot-wide sliding door size with an inexpensive louver material has a suggested retail price of $235. The second type would list at $199 in the same louver fabric, which would be a solid color PVC or aluminum material. An expensive choice in fabric for the louvers, such as a boucle, would be in the $500 range for both types of headrail, said Birch.

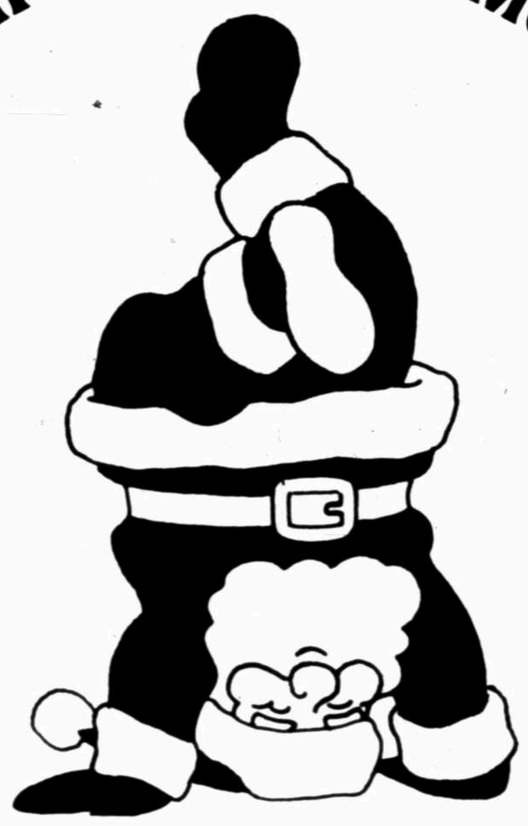
THERE ARE A number of regional companies, but five or six national manufacturers whose products are distributed throughout the country would probably be competitive in price, in her opinion.

Pleated shades are usually all or almost all polyester, because this fabric retains a pleat better than practically any other fiber. Sometimes a small amount of another fiber, such as acrylic or linen, will be added to vary the texture of the shade.

Pleated shades are usually a custom installation, especially for the more interesting patterns and materials. However, stock pleated shades, usually in white or ivory, are available to fit some common window sizes.

Interesting decorating ideas using pleated shades and vertical blinds include overlays, which layer one fabric on top of another for a two-toned effect. A stripe of two or more fabrics or colors is also possible in both vertical blinds and pleated shades.

EVEN SANTA WOULD FLIP OVER THE FAMOUS CHRISTMAS STORES



LIFE-SIZE ANIMATED TALKING SANTA
Come see-the largest selection of ornaments and beautifully decorated trees in West Texas.

THE FAMOUS CHRISTMAS STORE
(from Austin, Texas)

In Midland Park Mall next to Penneys 697-0961
In Permian Mall near Sears 368-7456
Hours: Mon. thru Sat. 10 til 9, Sun. 1-6

TWO SISTERS
has
Glittery...
Glitzy...
Gorgeous...
HOLIDAY FASHIONS!
Layaway now for CHRISTMAS and that special NEW YEARS Eve Party!

two Sisters

1903 W. County Road (at 19th)
Odessa, Tx.
Monday-Saturday 10-6

"FASHIONS FOR THE GENEROUS FIGURE"
SIZES 14-54

THE MIDLAND CEREBRAL PALSY CENTER PARENTS ASSOCIATION

would like to take this opportunity to thank the following for their generous help and support in making this years fall festival "A Jungle Safari" such a high success.

Imperial Produce

K-Mart

Toys-N-More

La Dulceria

Diane Diaz

McDonald's Andrews Hwy

Our Lady of Guadalupe

Knights of Columbus Order 9215

Mad Dog Rugby Team

Davis Garden Center & Landscaping

Each of you played a very important part in bringing big smiles to a lot of childrens' faces!

Harvest of Fall Values
FABRIC SALE

SPECIAL SELECTION 45" - 60" WIDE CONTENTS ON BOLTS
MISDYED FABRICS
WHILE SUPPLIES LAST
88¢ YD

SPECIAL SELECTION 45" - 60" WIDE TRI-ACETATE & NYLON 1 TO 5 YARD LENGTHS
ROBE VELOUR
$1.44 YD

SUPER VALUE 45" WIDE CONTENT ON BOLTS WIDEWALE AND PINWALE
CORDUROY
$1.97 YD.

72" WIDE 80% RAYON 20% WOOL PLENTY OF HOLIDAY COLORS IN STOCK
HOLIDAY FELT
$3.57 YARD

45" WIDE 100% COTTON FALL PLAIDS & PRINTS BRIGHT & PASTEL
FASHION FLANNELS
$1.57 YARD

60" WIDE "LILA AND CHRISTINA" 35% POLYESTER 35% ACRYLIC 30% WOOL BRIGHT FALL PLAIDS COORDINATING SOLID
FASHION WOOLENS
FULL BOLT $3.88 YD. CUT TO ORDER $4.22 YD.

60" WIDE 100% ACRYLIC FASHION PRINTS IN BRIGHTS & PASTELS
PRINTED SWEATSHIRT FLEECE
FULL BOLT $2.58 YD CUT TO ORDER $2.88 YD.

SPECIAL SELECTION ASSORTED WIDTHS FLAT & RUFFLED
EYELET TRIMS
3 YARDS FOR $1

SPECIAL SELECTION ASSORTED WIDTHS FLAT & RUFFLED
LACE TRIMS
5 YARDS FOR $1

HUGE SELECTION 12" & 14" DIAMETER ALL NATURAL
STRAW WREATHS
88¢ EA.

FULL ROLLS-PLAIDS & TRADITIONAL CHRISTMAS ASSORTED WIDTHS
CHRISTMAS RIBBON
66¢ ROLL

VALUABLE COUPON
GOOD SUNDAY, MONDAY, TUESDAY NOV. 16-17-18
McCALLS & VOGUE PATTERNS
ENTIRE STOCK 1/2 OFF

VALUABLE COUPON
GOOD MONDAY, NOVEMBER 17 ONLY!
HANCOCK LACE TRIMS
ENTIRE STOCK 1/2 OFF

MON.-FRI. 9:30-9:00
SAT. 9:30-6:00
SUN. 1:00-6:00

HANCOCK FABRIC warehouse
15 Meta Drive In The Village
683-5502

DANCE & EXERCISE WEAR FOR ALL AGES
Capezio's been dancing since 1887.
Pre-Thanksgiving Sale
20 to 75% OFF
On Selected Items
Leotards
Tights
Legwarmers
Bodywarmers
Sweaters



New For Fall
Arriving Daily
Leotards, Sweatshirts, Warm Up Suits, Slouch Socks and Ballet Makers new Fitness Shoes.

Gift Items: Ballet Figurines, Jewelry, Stationary, Stocking Stuffers, Christmas Ornaments, & Ms. Noahs Stuffed Animals.

The Dance Shop

141 San Miguel Square
697-5600

Engagements

SLOAN-CARR

Mr. and Mrs. Harry Leroy Sloan of Midland announce the engagement of their daughter Robin Rebecka of Sallisaw, Okla., formerly of Midland, to Douglas Benton Carr, son of Mr. and Mrs. Thomas L. Carr of Sallisaw.

The wedding is planned for 7:30 p.m. Jan. 10, 1987, at Golf Course Road Church of Christ in Midland.

Miss Sloan is a graduate of Midland High School and Texas A&M University. She is employed with "Blue Ribbon Downs" as special event coordinator. Her fiance graduated from Gainesville High School and attended Texas A&M. He now trains quarter horses and thoroughbreds for racing.



Robin Rebecka Sloan

PINKERTON-POWELL

Rita Mae Pinkerton of Stanton and Boyce Aaron Powell of Midland plan to wed 2 p.m. Dec. 20 at the First Baptist Church of Stanton. Parents of the bride-to-be are Charlie and Billie Pinkerton of Stanton. The future bridegroom is the son of Charlie Powell of Dallas.

The bride-elect is a graduate of Stanton High School and West Texas State University in Canyon. She is a teacher for the Greenwood Independent School District and a member of ATPE and Delta Kappa Gamma sorority. Her fiance attended schools in the Dallas area and is employed as a linesmen supervisor for K&C Construction in Midland.

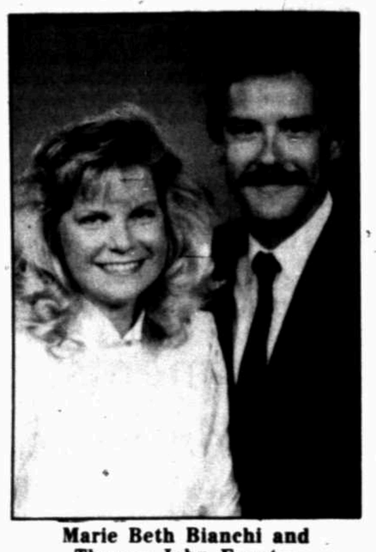


Rita Mae Pinkerton and Boyce Aaron Powell

BIANCHI-FRANTES

Marie Beth Bianchi and Thomas John Frantes, both of Midland, plan to marry Feb. 7 at St. Ann's Catholic Church. Parents of the couple are Mr. and Mrs. John C. Bianchi Jr. of Karnes City and Mr. and Mrs. Thomas R. Frantes of West St. Paul, Minn.

Miss Bianchi earned a bachelor of business administration degree in petroleum land management from the University of Texas at Austin and is a Delta Gamma sorority alumna. She is employed as a landman for Exxon Company U.S.A. Her fiance earned a bachelor's degree in geology from the University of Minnesota at Duluth and a master's degree in geology from the University of Texas at El Paso. He is a geologist for Exxon Company, U.S.A.



Marie Beth Bianchi and Thomas John Frantes

WILSON-BIGGS

Michelle Wilson of Stephenville, formerly of Midland, will become the bride of Marc Biggs of Stephenville 6 p.m. Jan. 3, 1987, at St. Lukes Episcopal Church in Stephenville.

The bride-elect is the daughter of Mr. and Mrs. Pat Wilson of Stephenville and Mary Cynthia Skrabacz of Austin, all formerly of Midland, and granddaughter of Mr. and Mrs. W.L. Wilson of Midland, Betty Skrabacz of Midland and the late Chester F. Skrabacz. Her great-grandmother is Mary Koudela of Belleville, Ill.

Parents of the future bridegroom are Mr. and Mrs. Les Patterson of Stephenville.

Miss Wilson is a 1986 honor graduate of Stephenville High School. She is attending Tarleton State University majoring in elementary education. She is a member of Alpha Gamma Delta sorority and is employed with Bealls. Her fiance is a 1977 graduate of Monterey High School in Lubbock and attended Texas Tech University. He is attending Tarleton State University majoring in business and marketing, and is a member of Kappa Alpha fraternity. He is manager of Patterson Office Supply.



Michelle Wilson and Marc Biggs

PITNER-McCORMICK

Katherine M. Pitner of Fort Worth, formerly of Midland, and Allen L. McCormick IV of Fort Benning, Ga., are planning an 8 p.m. Dec. 19 wedding at Ridglea Presbyterian Church in Fort Worth. The bride-elect is the daughter of the late Johnnie and Charlotte Pitner. Parents of the future bridegroom are Mr. and Mrs. Allen L. McCormick III of Tulsa, Okla.

Miss Pitner is a 1983 graduate of Lee High School and is scheduled to graduate from Texas Christian University in May 1987. She is a member of Chi Omega sorority and is captain of the TCU dance team. She is employed with Marching Auxiliaries of America. Her fiance graduated from TCU in 1986. He is a member of Phi Delta Theta fraternity. He is a lieutenant in the U.S. Army.



Katherine M. Pitner and Allen L. McCormick IV

ROUSH-JENSEN

Victoria Clare Roush and Joseph Matthew Jensen, both of Midland, are planning to be married 7:30 p.m. Dec. 6 at St. Ann's Catholic Church. The bride-elect is the daughter of Olga Roush of Carlsbad, N.M. Parents of the future bridegroom are Mr. and Mrs. L.J. Jensen Jr. of Des Moines, Iowa.

Miss Roush graduated from Carlsbad High School and attended New Mexico State University at Carlsbad. She is a member of St. Vincent DePaul Society. She is an accounting clerk with Southland Corp. in Odessa. Her fiance is a graduate of Davenport West High School and earned bachelor's and master's degrees in geology from Iowa State University. He is an adult leader with Troop 84, Boy Scouts of America, and is associated with Midland Shooters Association. He is a production geologist with Mobil Producing Texas and New Mexico Inc.



Victoria Clare Roush and Joseph Matthew Jensen

Club news

WOMAN'S WEDNESDAY CLUB

Woman's Wednesday Club met in the Woman's Club. Mrs. Max Perry presided. Mrs. Warren Faller presented a program on historical markers in Texas. Hostesses were Mrs William B. Neely and Mrs. George H Glass.

NARFE

National Association of Retired Federal Employees, Permian Basin Chapter 1281 met recently. Program on the "Legend of Halloween" was presented. Mel Goffigon presided, gave the prayer and the pledge. Hostess was Nita Hickey. Susie Davis submitted names of officers to be voted on next meeting.

Mr. and Mrs. Leonard Robey and A.D. Smith rejoined the group. Betty Irby, Nita Hickey, Susie Davis and Mrs. W. Campbell gave reports.

PRECEPTOR EPSILON DELTA

Perceptor Epsilon Delta chapter met with other chapters in a city wide meeting at the Fellowship Hall of St. Mark's United Methodist Church. Six members were present.

Reports were given on the by-laws and policies review committee, policies to applicants of Beta Sigma Phi scholarships and the Adopt-A-Highway program.

Linda George, a social worker, gave a presentation on how to cope with holiday stress.

PYRACANTHA GARDEN CLUB

Pyracantha Garden Club met at the home of Mrs. Fred Tyler. Mrs. C.D. Bradley was co-hostess. Mrs. R. A. Holmberg presided. The collect was read by Bennie McDonald.

Plans were finalized for the December Christmas luncheon and gifts to be given to the Hospice of Midland Patient Care Christmas Fund. John Van Auken narrated a slide show tour of the Hawaiian Islands. Next meeting will be Dec. 16 at the home of Mrs. Holmberg.

MIDLAND CHRISTIAN WOMEN'S CLUB

Midland Christian Women's Club met for luncheon at Green Tree Country Club with 75 members attending.

Charlene Bunnell of Foods Fantastic presented a program on holiday entertaining. The "Texas Ding-a-Lings," Monta Jo Johnson, and Marian Reeder played handbell music with Carol Hall on piano.

Lois McCall of Houston spoke. Linda Piepiora, Geedee Allers and Francine Lawless won the hostess gifts.

Midland Christian Women's Club is non-denominational, has no dues or formal membership and is open to all interested women. The next meeting will be annual guest night 7 p.m. Dec. 11. For reservations call 684-4444.

TEXAS RETIRED TEACHERS ASSOCIATION

Texas Retired Teachers Association, District XVIII, met in Andrews. Members attending were Printus and Doris Burkhart, Don and Reba Davidson, August and Ruth Wenck, Dorothy Buffington, Jo Ann Cole, Mare Hendrickson, Lonita Storey, Greta Elmore and Ruth Newton.

Gladys New was guest speaker. The 1987 District Meeting will be in Midland.

NSDR

National Society of Daughters of the American Revolution, Lt. William Brewer Chapter, had its Annual National Defense meeting at the Women's Club. The Col. Thenuis Dey Chapter members attended.

Hostesses were Mrs. W.F. Shepherd, Mrs. R.A. Mendenhall and Mrs. W. Earl Chapman.

Mrs. Charles R. McKenney, presided and led the ritual with Mrs. Frank Ittner. Mrs. Richard Peters led the pledge. Mrs. E.N. Gideon, of Col. Dey Chapter, led the American Creed. Mrs. Harold Heckathorne accompanied the singing of the Star-Spangled Banner. Mrs. Thomas Hyde, of Col. Dey Chapter, gave the innvocation.

Dr. Dorothy Wyvell, chairman of the National Defense Committee, introduced guest speaker retired Col. Harry Spannuas, who spoke on "Defense of Space."

Betty Haney of the Midland Quilters Guild won the American Heritage Award for her handmade quilt. Mrs. William Carter, chairman of the committee, Mrs. Curtis Rogers and Mrs. James Hardwick were the judges. Mrs. Haney received a ribbon and a check from the Quilters Guild Show. Members are asked to bring gifts for the Big Spring Veterans Hospital to the December meeting.

XI PI KAPPA CHAPTER, B.S.P.

Xi Pi Kappa Chapter of Beta Sigma Phi met in the home of Lynda Lane. Kay Brockman presided. Members attending were Jeanette Bozarth, Marinell Glidewell, Ginger Grigsby, Diane Grenvik, Susan Meyer, Paula Millhollon, Laura Morgan, Louise Vestal, Pam Weatherby and Karyn Wood. Guests were Beverly Bristow and Nancy Carter.

Letters were read from Karyn Wood, Susan Meyer and Carol Schmitter. A "do it yourself kidnap breakfast" will be Saturday at the home of Laura Morgan. The Eta Upsilon Boutique Auction was Thursday and the Greenwood Chapters Art and Craft Show was Saturday.

Susan Meyer presented the blue ribbon won for the yearbook at the city wide meeting. A program on "Quick and Easy Holiday Ideas and Gifts" was presented by Laura Morgan and Nancy Carter.

XI ALPHA MU CHAPTER, B.S.P.

Xi Alpha Mu Chapter of Beta Sigma met in the home of Jill Arthur. Guest was Debbie Erdwurm. Nancy White reported on the Pot Luck Supper and Bunko Social.

Beverly Acker reported on the city council service project, Adopt-A-Highway. Members picked up litter. Francine Hudgens collected paper goods for the Adopt-A-Family. Members made Thanksgiving tray favors for Terrace West Nursing Home. Virginia Earhart presented a program on "France." The next meeting will be at the home of Suzy Arnold.

TALL CITY SAMS

Tall City Chapter of the Good Sam Club met at Big Bend National Park for several days. Nine rigs made the trip. Members toured the Chisos Basin, Hot Springs, Santa Elena and Boquillos Canyon. L.B. Garrett presided.

The in-town dinner meeting, Christmas party and installation of 1987 officers will be Dec. 5. Anyone interested in joining call 682-8992 or 694-6409.

ALPHA PHI MU CHAPTER, B.S.P.

Alpha Phi Mu Chapter of Beta Sigma Phi met in the home of Angela Goff. Brenda Harrell presided. Members attending were Linda Gardner, Cindy Long, Kathy Hodge, Debra Hostas, Sherry Welch and Terri Morris.

Ms. Hodge discussed scholarship proposals to be voted on at the next city council meeting and read a note from Pamala Vannoy thanking members for the food while she recovered from surgery.

Bob Winston, of United General Insurance Co. of Midland, was the guest speaker. Next meeting will be in the home of Donna Smith.

A Mad Hatters Party was in the home of Bill and Terri Morris. Members attending were Ralph and Linda Gardner, Marcus and Debra Hostas, Larry and Kathy Hodge, David and Cindy Long, Rob and Brenda Harrell, Dwight and Kay Martin and Sherry Welch.

MIDLAND JUNIOR WOMEN'S CLUB

Midland Junior Women's Club met at Midland Country Club for a style show and luncheon. Fashions were by Janee's Evening Wear and modeled by club members. Table arrangements were provided by Beverly Vaughn from Thursday's Limited Collection at Tom's Tree House.

Guests included Judy Seale, Lois Martin, Debbie Frazier, Celie Moxley, Kathy Kerlick, Mary Jo Cirkovic and Melissa Naylor. New members were Dana Cristiani, Sharon Komin, Diana Journey, Cindy Caldwell, Terry Bracken and Cindy Garth.

Plans for the Parade of Homes were discussed. The December meeting will be an ornament exchange with musical program provided by the "Texas Ding-a-Lings" in the home of Theresa L. Wight.

XI CHI XI CHAPTER, B.S.P.

Xi Chi Xi met for a Scavenger Hunt in the home of Cheri and Jimmy Kemp. Members attending were Michelle Aisner, Larry Broxson and Leroy Scoggins, Peggy and Don Meek, Sherry and Dennis Haddon, Terri and Art Ramsey and Lois Scoggins.

Ms. Scoggins presided at a meeting in the home of Ms. Kemp. Guest was Chris Broxson. Seven members were present. Ms. Hall reported on the city council meeting. The Adopt-A-Highway program was accepted and work assignments made.

Ms. Kemp announced the next social, a Progressive Dinner, to begin in the home of Ms. Meek, then move to the home of Ms. Scoggins and Ms. Hall. The next meeting will be in the home of Ms. Pregger.

MIDLAND SCHOOL FOOD SERVICE

Midland School Food Service Association met at West Elementary with a Pot Luck Dinner and Style Show. The Uniform Plus Shop provided the clothing for the style show.

CHAPTER BS, P.E.O. SISTERHOOD

Chapter BS of the P.E.O. Sisterhood met. Mrs. Norman Barker was hostess. Co-hostesses were Mrs. Charles Dougherty and Mrs. A.N. Sharrick. Mrs. Jim Kiehne presided. Plans were announced for a couples' party. The Christmas meeting will be Dec. 1 in the home of Mrs. Ellis Mills.

BETA DELTA, B.S.P.

Beta Delta, Chapter B.S.P. met. Proposed guidelines for scholarships and Adopt-A-Highway were discussed. Margo Hill announced the yearbook and scrapbook winners. Beta Delta received third place for yearbook.

Speaker was Linda George. Members present were Carlye Keyes, Carlene Roberson, Ms. Hill, Kay Lumkin, Sheryl Sprute, Donna Fulgham, Mary Ann Legg, Anne Adams and Lana Allen.

A meeting was at the home of Cathy Sherm. Members present were Ms. Hill, Ms. Hill, Ms. Allen, Ms. Legg, Ms. Roberson, Ms. Adams, Ms. Lamkin, Ms. Sprute, Ms. Keyes, Ms. Fulgham, Birdie Lamkin and guest, Roseanna Quinlan.

Guest speaker was James Cramer with Ballet Midland. Roseanna won the hostess gift. Ms. Fulgham received the friendship basket from Ms. Adams. Several members attended the Permian Basin Chile Cook Off. The Night on the Town raffle and golf tournament were discussed.

MIDLAND ROSE SOCIETY

Midland Rose Society met. Dorothy Derrington presided. Ava Putnam installed the 1986-87 executives. Incoming officers are Dorothy Derrington, president, Russ Holmberg, first vice president, Beverly Holmberg, second vice president, Ben Anderson, third vice president, Patsy Berry, treasurer, and Billie Stephens, recording secretary.

The program was on winterizing rose bushes. The next meeting will be 7:30 p.m., Thursday at the First City National Bank, Second Floor. The program will be on "Consulting Rosarians — What and Who are They," and a narrated slide show on "Rose Hybridization." The public is invited.

YUCCA GARDEN CLUB

Yucca Garden Club met in the home of Mrs. Dean Cox. Co-hostesses were Mrs. Merle Shows and Mrs. C.E. McKenzie. Mrs. Robert O. Burkett presided. Nineteen members attended. Guest was Mrs. Cordie McKenzie of Houston. Mrs. Alan Hewitt introduced Mr. and Mrs. Tom Manning of Mannings Nursery who presented a program on "Fall Planting of Bulbs."

Mrs. C.E. McKenzie reported on the 59th Fall Convention of Texas Garden Clubs in Abilene. Mrs. C.E. McKenzie and Mrs. M.H. Davis attended the convention. Yucca Garden Club received a certificate for it's contribution to the Statue of Liberty restoration fund.

Math teaching method doesn't add up

Copley News Service

You don't teach a child to play the piano or guitar by first teaching him music theory.

Unfortunately, that's the backward way math teachers teach children algebra, according to math expert John Saxon.

And he says it just doesn't add up.

Bolstered by findings that U.S. students' math skills lag behind most nations, Saxon is staging an all-out war against the math establishment.

The self-proclaimed "math messiah" says the key to raising math skills is through repetition and practice.

Saxon finds that students who move on to new concepts week after week end up forgetting what they learned.

If test scores are a yardstick, Saxon should go to the head of the class. He claims to be able to raise math scores by 20 percent.



Clever, fashion conscious shoppers can find the designs of Anne Klein, Oscar de la Renta, Nipon, etc. as well as furs, jewelry and accessories at this highly selective resale shop.
The smart place to find expensive labels at prices compatible with todays economy.

Designer Secrets
FROM the FINEST CLOSETS

La Villita Plaza 689-7535
11-6 Mon.-Fri. 10-5 Sat.
Visa • Mastercard • Layaway



FAMILY PORTRAITS
For CHRISTMAS
SAM·HOLLIS
PHOTOGRAPHY

KIDS ONLY
TOY STORE
Specializing in Keepsake Playthings
Layaway for Christmas



Stick Horses
Chemistry Sets
Darda Race Cars
China Tea Sets
Gund Stuffed Animals
Dinosaur Items
Playmobile
Doll Strollers & Trunks
Grow a Mineral Sets
Complimentary Gift Wrap
Mail Wrap and Mailing Service Available
Plaza Center-Wadley & Garfield Mon-Sat 10-6 683-9129

Weddings



anchi and Frantes



Roush and w Jensen

the home of bers present Ms. Allen, Ms. Ms. Adams, Ms. Ms. Keyes, Ms. kin and guest,

James Cramer Roseanna won Fulgham re- basket from embers attend- n Chile Cook e Town raffle were discussed.

SOCIETY

ty met. Doro- ded. Ava Put- 87 executives. Dorothy Der- iss Holmberg, Beverly Holm- dent; Ben An- esident; Patsy d Billie Ste- etary.

n winterizing meeting will at the First Second Floor. n "Consulting nd Who are slide show on The public is

N CLUB

met in the . Co-hostesses and Mrs. C.E. t O. Burkett nbers attend- die McKenzie Hewitt intro- n Manning of presented a ng of Bulbs."

reported on ion of Texas ne. Mrs. C.E. H. Davis at- Yucca Gar- rtificate for Statue of Lib-

-Y

nas

s rs s imals s

runks Sets

ft Wrap ling e

3-9129

THOMAS-RIVENBURG

ROCK ISLAND, Ill. — Rebecca Jayne Thomas of Rock Island and Ward Parker Rivenburg of Midland, Texas, were married recently at Ascension Chapel, Augustana College in Rock Island. The Rev. Dr. Ralph Radloff, professor of religion at Augustana College, officiated.

Parents of the bride are A. Jayne Thomas of Rock Island and Wayne Thomas of Davenport, Iowa. The bridegroom is the son of Mary E. Rivenburg of Springfield and the late Mark L. Rivenburg.

Pamela S. Wylie of St. Louis, Mo., was maid of honor. Bridesmaids were Dr. Janice Johnson and Julie Mitchell, both of Chicago. Kimberly R. Sudheimer and Michelle E. Sudheimer, both of Lima, Ohio, nieces of the bridegroom, were flower girls.

C. Ed Williams of Dallas was best man. Ushers were Jack Welbourne of Chicago, David Stanford of Sigourney, Iowa, and Raymond Sudheimer of Lima. Groomsmen were David B. Jones of Chaimpaign and Gregory S. Ramsay of Peoria.

After honeymooning in Kauai, Hawaii, the couple lives in Midland.



Mrs. Ward Parker Rivenburg

TAYLOR-YORK

St. Luke's United Methodist Church of Midland was the setting for the 7:30 p.m. Saturday wedding of Sandy Born Taylor and Ronald Jeffrey York, both of Midland. The Rev. Dr. Jarrell H. Sharp officiated.

Parents of the bride are Mr. and Mrs. Irvin Born of Perryton. The bridegroom is the son of Norma York of Richardson and the late F.R. York.

Dawn Minix of Canyon was matron of honor for her sister. Bridesmaids were Mary Thomas of Midland and Melissa York of Richardson, sister of the bridegroom.

Brooks Robertson of Midland served as best man. Groomsmen were David Stephens of Midland and Mark Born of Canyon, brother of the bride.

The couple will live in Midland.



Mrs. Ronald Jeffrey York

CARNES-SMITH

Melissa Jan Carnes of Midland became the bride of Joe Keith Smith of Fort Worth 4 p.m. Saturday at Golf Course Road Church of Christ. Winston Bell officiated.

The bride is the daughter of Mr. and Mrs. Edwin D. Carnes of Midland. Parents of the bridegroom are Mr. and Mrs. Joe M. Smith of Carbon.

Elaine Stipp of Midland was matron of honor. Bridesmaids were Melisa Tatum of Lubbock and Janice Wheat of Midland. Janet Peek of Dekalb and Grayson Brantley of Marble Falls were flower girls.

Bud Richardson II of Dallas served as best man. Ushers were Mark Carnes, Charles Sadler and Robert Wynne of Midland, and Clay Standefer of Odessa. Groomsmen were William Crow of Midland and Scott Nickell of Fort Worth. Justin Bates of Odessa was ring bearer.

The couple will live in Fort Worth.



Mrs. Joe Keith Smith

LAMBERT-JOLLY

Parklea Baptist Church in Midland was the setting for the 3 p.m. Oct. 18 wedding of Julie Lynn Lambert of Midland and Mark Edgar Jolly of the U.S. Army, Stutgart, Germany. The Rev. Terry Chapman officiated.

Parents of the bride are Mr. and Mrs. Jack Lambert of Midland. The bridegroom is the son of Edith Williams and Gus Jolly, both of Midland.

Pam Brooks of Midland was matron of honor for her sister. Bridesmaids were Lisa Garrison and nieces of the bridegroom Heather Maxey and Haylie Marshall, all of Midland. Jamie Lambert of Odessa was bridesmatron. Flower girls were Tara Marshall and Temple Jolly of Midland, nieces of the bridegroom.

Raymond Jolly of Midland was best man for his brother. Ushers were Bryan Roye, Terry Chapman, Lyle Kendrick and Bo Cockrell of Midland. Groomsmen were Richard Marshall and Tony Marshall of Midland, nephews of the bridegroom, and Mickey Lambert and Jeff Lambert of Odessa, brothers of the bride. Ring bearer was Michael Jolly of Odessa, nephew of the bridegroom.

The couple was also attended by Misty Brooks and Lacey Brooks of Midland, nieces of the bride; and Jason Brooks of Midland, Cody Lambert of Odessa and Joshua Lambert of Odessa, nephews of the bride.

After honeymooning in Germany, the couple lives in Stutgart.



Mrs. Mark Edgar Jolly

ALLEN-WILLMON

Christy Lee Allen of Midland became the bride of William Albert Willmon; also of Midland, 7:30 p.m. Friday at Church of God, 5300 Thomason. The Rev. Thomason officiated.

The bride is the daughter of Jerry and Glynda Bradley of Midland. Parents of the bridegroom are Mr. and Mrs. Eddy Willmon of Midland.

Susan Coonce and Ramona Brown of Midland served as bridesmaids. Amanda Weckworth of Midland was flower girl.

John Ellis of Midland was best man. Ushers were James Black, Terry Osteen and Ken Wallace, all of Midland. John Gilliam of Midland was groomsman. Ring bearer was Dustin Truitt of Midland. The couple was also attended by Jeremy Bradley and Kevin Allen, brothers of the bride.

Special guests included Mr. and Mrs. Wm. Skiles of Big Spring, grandparents of the bride, and Curtis Lee Allen Jr. of Hobbs, N.M., father of the bride.



Mrs. William Albert Willmon

The bride attended Midland High School. Her husband is a Greenwood High School graduate.

The couple lives in Midland.

MOORE-HAVLAK

Laura Lee Moore of Midland became the bride of Fred Mitchell Havlak of Stanton 4:30 p.m. Saturday at St. Mark's United Methodist Church. The Rev. Jack Riley officiated.

The bride is the daughter of Mr. and Mrs. F. Bennett Moore of Garden City and formerly of Midland. Parents of the bridegroom are Joe F. Havlak of Olfen and the late Mrs. Havlak.

Pam Franceschi of Petaluma, Calif., was matron of honor. Maid of honor was Staci Wilkerson of San Angelo. Bridesmaids were Amanda Havlak of Olfen, sister of the bridegroom, Elizabeth Overstreet and Sherry Meeks, both of Midland, and Viena Pope of Andrews. Elizabeth Havlak of Midland, niece of the bridegroom, was flower girl.

John Al Meeks of San Angelo served as best man. Ushers were Allan Moore of Midland, brother of the bride, and Randy Rohmfeld of San Angelo. Groomsmen were Bruce Havlak and Jim Havlak of Ballinger, Gregg Havlak of Arlington and Steve Havlak of Midland, brothers of the bridegroom, and Mark Meeks of Midland. Casey Pyle of Midland was ring bearer.

Following a wedding trip to Florida, the couple will live in Midland.



Mrs. Fred Mitchell Havlak

THURMON-STONE

Elizabeth Jean Thurmon of Midland became the bride of William Hollis Stone of Greenwood 7 p.m. Friday at Crestview Baptist Church. The Rev. Kenneth Hall officiated.

Parents of the bride are Mr. and Mrs. Bill Thurmon of Midland. The bridegroom is the son of Mildred I. Stone of Midland and the late William Hollis Stone Sr.

Sue Raferty of St. Louis, Mo., served her sister as matron of honor. Russ Padgett of Greenwood was best man. Ushers were Bill Thurmon of Midland and Timothy Thurmon of Fort Worth, brothers of the bride.

The bride is a graduate of Lee High School and is employed with Clay-Desta Communications. Her husband, a Midland High School graduate, is employed with John L. Cox.

After a honeymoon in Dallas, the couple will live in Greenwood.

Lifestyle policies

The policies for publication of announcements in the Lifestyle Department of The Midland Reporter-Telegram are:

Information for Sunday pages must be in our office by 5 p.m. the preceding Tuesday. For publication in a weekday paper, we must receive the information by noon two days before the information is to run. For example, an item for Wednesday's paper must be received by noon Monday.

Engagement announcements must appear at least two weeks before the wedding date. Wedding announcements must appear within one month of the event.

Engagements, weddings, anniversaries and club notices must be submitted in writing on forms available in the Lifestyle office. All materials must include the signature and telephone number of the person submitting them. These items appear in the Sunday paper only.

We cannot mail pictures or forms to persons within Midland. Pictures must be picked up in the Lifestyle office within one month after publication. Unclaimed photos are discarded after a month.

Photographs may be submitted with bridal announcements, but are not required. Portraits of the either the bride-elect or of the future bride and bridegroom together may be submitted with engagement announcements. Wedding photographs should be of the bride only.

Photos should be vertical, black and white, glossy finish, studio portraits. Studio color pictures may be submitted, but they may reproduce poorly. Quality reproduction cannot be assured when color prints are used. In general, snapshots are not acceptable.

There is no charge for publication of photographs and stories.

Works by American artists on exhibit

NEW YORK (AP) — The Whitney Museum of American Art says it has acquired some 450 paintings and sculptures through gifts and purchases over the past six years.

Fifty-four of these works are being shown at the museum through Nov. 30. The exhibition spans 70 years of American Art and includes works by such artists as Thomas Hart Benton, John Marin, Reginald Marsh, Mark Rothko and Joseph Stella.

IT'S YOUR LIFE

Medicare home care policies sometimes myths

By STEVE EDWARDS



Edwards

One of the myths about Medicare is that it is an all encompassing insurance program. Many senior citizens have found this not to be the case, especially when it involves home health coverages.

To the insured's frequent dismay, the Medicare program places stringent restrictions upon eligibility for home health care benefits. While there appears to be a liberal allowance of subjectivity on the part of Medicare in determining home health coverage, there are basic requirements set forth for eligibility.

- The patient must be homebound.
- The patient must be under the care of a physician.
- The physician must certify that the home care benefits are medically necessary and reasonable for the treatment of the illness or injury.
- The patient's needs can be met with part-time or intermittent skilled nursing, physical therapy or speech therapy.

In order for a patient to qualify for home health benefits, all of these conditions must have been met. While these requirements seem self-explanatory, the difficulty often lies in understanding Medicare's definition of these guidelines. For example, the patient must be homebound.

In Medicare's view, the determination of a patient's homebound status depends on illness or limitations of the patient rather than the need for supportive devices or assistance.

The patient's must have a inability to leave home and reasons for leaving the home are usually for the purpose of receiving medical care.

Patient do not qualify as homebound if they leave home regularly of their own free will to work, shop, walk around the block or for social activities even if doing so is difficult, taxing or requires special transportation or supporting devices.

Homebound patients do not lose homebound status by leaving their residence as long as the absences are infrequent or for short periods of time. Examples of these types of absences could include leaving home to obtain services that are unavailable in the home or could not be administered in the home.

The status becomes questionable if these absences occur on a frequent basis and include activities such as shopping, visiting friends or attending business, church or social functions.

Home is defined as the residence where the patient makes his/her home. An institution defined as a hospital or skilled nursing facility cannot be considered as the patient's home.

Diagnosis or age *alone* is not sufficient reason to consider a patient homebound. The following situations would generally render a beneficiary homebound:

- The use of assistive devices to aid in ambulation.
- Ambulation of only short distances without assistance.
- The inability to open doors (in cases of upper extremity fractures).
- The inability to communicate effectively.
- Unable to bear weight.
- Shortness of breath with slight exertion.

The following conditions may render a patient homebound for a *short* period of time:

- Extreme weaknesses following major surgery or major illness.
- Chronic congestive heart failure with mention of shortness of breath.
- Emphysema or chronic obstructive lung disease with mention of shortness of breath.

As stated earlier, the patient's homebound status is an essential requirement for the eligibility of home health benefits. However, all requirements must be met in order to ensure Medicare's coverage of the claim.

In next week's article, the physician's plan of treatment and skilled services on an intermittent basis will be examined.

Clubs, organizations, churches or civic organizations desiring presentations on Medicare coverages are encouraged to contact the VNS office, 682-7577.

Knowledge of your policy is essential in planning for future health care needs and especially in obtaining supplemental insurance.

Steve Edwards is executive director of Community and Senior Services and the Visiting Nurse Service of Midland.

High blood pressure cases rising

Associated Press

WASHINGTON — More than one of every four Americans has high blood pressure, reports Family Practice News. Among people age 65 and older, the disorder appears among two of every three.

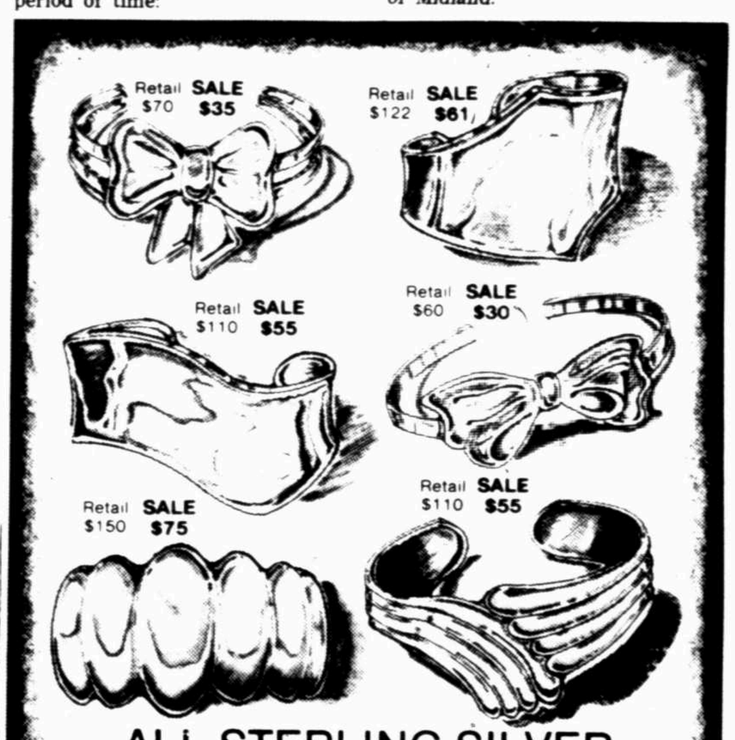
This means some 57 million Americans — nearly 20 million more than previously estimated — are now believed to have high blood pressure, also known as hypertension.

According to the medical journal, recent findings that hypertension levels previously considered within the normal range can actually pose a health risk and are associated with a growing incidence of cardiovascular complications, account for the increase.

The lower threshold for defining abnormal blood pressure readings reflects conclusions from large epidemiologic studies.

For the prevention of hypertension such non-drug-use approaches as weight reduction, exercise, sodium restriction, alcohol restriction and other diet and lifestyle changes are important, notes the publication.

In addition, high-normal individuals should have their blood pressure monitored closely — once or twice a year.



ALL STERLING SILVER BRACELETS

50% OFF!

THIS WEEK ONLY! HUGE SELECTION!

Compare Our Prices! Compare Our Quality!

Bracelets Not Shown Actual Size.

CASTLE GAP JEWELRY CO.

4410 N. Midkiff, Suite C6, Midland, Texas

(915) 697-8809

Fill Your Christmas Packages With These Unique Gift Ideas

Painted Decorator Baskets, Unique Music Boxes, Straw & Grapevine Wreaths, Porcelain & Ceramic Nativity Scenes, and Stocking Stuffers of all kinds, Ceramic Vases & even red Chili Peppers. Decorate with Garlands, Silk Poinsettias, Candles, Ribbon, Christmas Stockings, and Ornaments. Battery Operated 12 Light Christmas Set.

Decorate Someone Special, A T-Shirt, Tennis Shoes, or Sweatshirt, with Rhinestones, Conchos, Fabric Paints & Velour Appliques.

HOUSE OF ARTS & CRAFTS

LaVillita Plaza • ½ Blk. West of Midkiff • 694-7555

Growth hormone uses researched

United Press International

Scientists say there are a number of potential uses for a genetically engineered human growth hormone in addition to treating children who lack the real thing.

Preliminary studies under way at Stanford University Medical Center in Palo Alto, Calif. show the growth hormone may help children with Turner's syndrome, a rare chromosomal abnormality that primarily affects girls.

Victims of Turner's syndrome suffer short stature, among a number of other abnormalities, caused by complete or partial absence of one of the two X chromosomes contributed by parents at the time of conception.

Stanford researchers say the synthetic growth hormone may also aid children suffering from a condition called constitutional growth delay in which failure to grow is evident in early childhood but normalizes later on.

Dr. Raymond Hintz, the Stanford endocrinologist conducting the studies, says it is also possible that the hormone eventually will be used for the elderly to promote wound healing and bone growth resulting from fractures.

Substance said to satisfy salt lovers

Copley News Service

Here's some great news for salt lovers who are sick of salt substitutes.

A researcher at Duke University Medical Center has discovered a substance that tricks taste buds into getting more flavor out of less salt.

The substance — bretylium tosalate — expands the channels on the taste buds so that more salt flavor gets through.

Most common fears of children listed

United Press International

The five most common fears of children are getting lost, being bombed, being hit by a car or truck, being sent to the principal's office or being punished by Dad.

A Virginia Tech psychology professor found in a study, all of those happenings are just as frightful, whether bombing or banishment to a corner by their fathers.

Girls indicated serious fears of 13 things on the average, while boys listed eight or nine. The psychologist said this was probably because girls feel freer to admit their fears.

Is it time to get involved in the community?
Take the first step...

THE **MIDLAND JAYCEES**

invite all interested persons
age 18 to 35 to attend:

MEMBERSHIP NIGHT

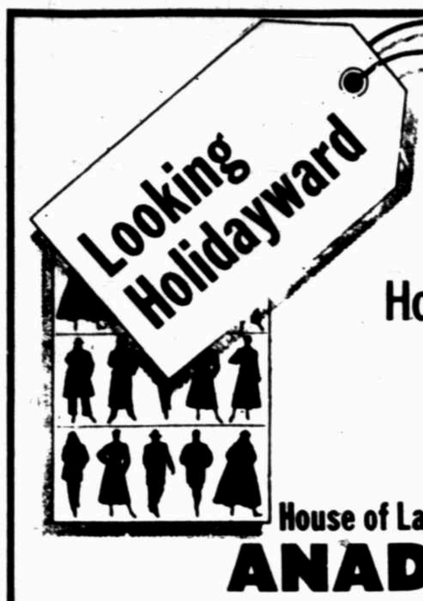
November 20, 1986
7:00 - 9:30 p.m.

National Guard Armory
3900 N. Lamesa Rd.



'Twas The Night Before Christmas...
by LeRoy
A beautiful in-tarsia knit sweater in red. S,M,L,XL. $57.

Career Girl
"We Care"
Serving Midland Over 30 Years
10:00 to 6:00 Six Days A Week
329 Dodson 682-1678



Select Your Holiday Fashions Now
• Tops • Skirts
• Dresses
House of Large and Half Sizes
ANADA SHOP
18 Village Circle Midland 682-9212
MasterCard and Visa Accepted

THE UNITED STATES AIR FORCE
BAND OF THE WEST



CONCERT BAND

The Air Force Band of the West Concert Band, under the leadership of Colonel Benny L. Knudsen, stationed at Lackland Air Force Base, San Antonio, Texas will present a concert a wide spectrum of music from established symphonic band literature and Sousa marches to the music of Broadway and contemporary popular artists. The ensemble tours throughout the Southwestern United States and Mexico, pleasing audiences and critics alike. Hear this tremendously talented organization.



IN CONCERT
MONDAY, NOVEMBER 24TH
LEE HIGH SCHOOL AUDITORIUM
3500 NEELY
7:00 P.M.
ADMISSION FREE

SPONSORED BY THE REPORTER TELEGRAM
FREE CONCERT TICKETS AVAILABLE

• May and Duncan Music	408 Andrews Highway
• Gary's House of Music	South 12, Meta (in Village Shopping Center (West of TG&Y)
• Pages and Prints	40 Plaza Center, 2400 West Wadley
• Gene Bartus Fine Menswear	1024 C Andrews Hwy.
• Video Concepts	Midland Park Mall (near Penneys)
• Carmen's Mexican Imports	410 North Terrell
• Kwik-Kopy Printing	3205 West Cuthbert
• Daily News & Tobacco	309A Andrews Highway
• North Park Florists	North Park Plaza - 4612 Billingsley

TICKET HOLDERS REQUESTED TO BE SEATED BY 6:45 P.M.

Mail request for tickets:
Self addressed envelope to The Reporter Telegram
201 E. Illinois
Midland, TX 79701
682-5311 Ext. 112

DOORS OPEN TO THE GENERAL PUBLIC AT 6:50 P.M.

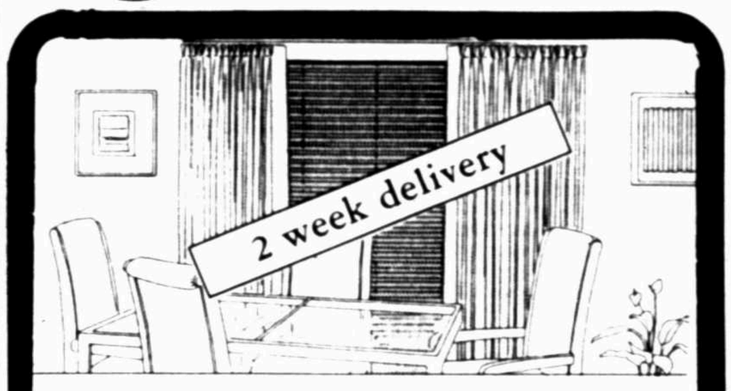
Flowerland
Cordially invites you to

Holiday
OPEN HOUSE
Sunday November 16
1 to 5 p.m.

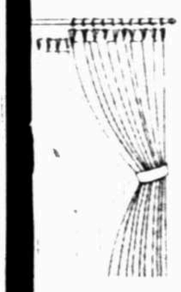
Come see the newest ideas in holiday decor

DOOR PRIZES REFRESHMENTS

423 Andrews Hwy.
682-1634



Try mixed doubles



. . . for winning window decorating
. . . for successful energy savings

Here are just two ideas:

1. Use draw draperies over pleated fabric shades (or mini-blinds.) The result? A layered treatment—one of today's favorites. Combines elegance with weather-beating insulation (above).

2. Use tie-back draperies over draw curtain (or draperies) to unify two small windows—or make a small window look like a picture window, as at left above.

We're loaded with ideas, plus all the products and know-how to make them a reality for you. Stop and see some of our collections of fabulous fabrics and alternate coverings. Or call for free estimate.

ELEGANT LACE TABLECLOTHS—MACHINE WASHABLE - On sale during November - Many sizes, shapes and designs
Ex. 70" round Reg. $50.90 **Sale $39.88**

BLIND Cleaning
$7.50 per blind
up to 6' x 6"

50% off mini blinds
40% off pleated shades
40% off vertical blinds

CALL FOR FREE IN-HOME CONSULTATION — INSTALLATION SERVICE

window decor
685-0875

SHOWROOM LOCATED AT 30 WEST INDUSTRIAL LOOP
HOURS: 8:00-4:30 M-F

Christmas gift-giving at 'steak' for family business

KANSAS CITY, Mo. (UPI — Instead of sending cheese assortments or boxes of candy to clients and friends at Christmas — the Scavuzzo family business offers an alternative — steaks.

Why steaks?

"It's the perfect gift for the guy who has everything," said John Scavuzzo, vice president of Ambassador Meat Distributors. "Once a person gets this gift, he's a customer for life."

In a city known for its steaks, the gift boxes, called 'Kansas City Steaks,' range from four 10-oz. strip steaks to a combination of filet mignons and cold water lobster tails to a mixed collecton of 32 types of steaks. Prices range from $25 to $200.

"I don't know if it will replace the traditional cheese trays because it's not a cheap product," Scavuzzo said.

The idea to offer gift packages of steaks began about four years ago, when a customer wanted to send steaks to a friend, said Scavuzzo's son, Ed.

"We had seen the idea because a few other companies were doing it, and then somebody walked in and wanted to send the steaks and we started to get involved in it," said Ed Scavuzzo.

Originally, most of the business's advertising was through word of mouth. In the past two years, however, the Scavuzzos actively began pursuing customers.

"We put the order forms and catalogs in business journals in San Francisco, Dallas, Denver, some other markets," John Scavuzzo said. "The response was mixed."

While the reaction was good in Dallas and San Francisco, the company ran into delivery problems in Denver. However, the problems haven't stopped the Scavuzzos from working to expand the business.

"Maybe we're too ethical," Scavuzzo said. "When we send out a gift box, we don't enclose an order form or a catalog because it's a gift; the person shouldn't see a price list."

However, soon after the gift is received, the person's name will be placed on Ambassador's mailing list.

"We might wait a few weeks or a month, but we go after the people who have received the boxes," said Ed Scavuzzo.

The most popular package in the Midwest features strip steaks, while the 8-oz. filet mignons are more popular in other areas.

Many of the people who receive the steaks as gifts then become customers, ordering the gifts for themselves, friends and business clients.

While the meat packages are ordered by both corporate clients and individuals, Scavuzzo said he usually prefers dealing with businesses.

"Sometimes, we've had problems collecting (money) from individuals," he said.

Seventy percent of the steak gift boxes are ordered by corporate clients, he said.

How do people react to receiving a box of steaks instead of more typical gifts?

"The reaction is great," Ed Scavuzzo said.

"We might call to make sure the product was satisfactory and they (the customers) just say how great it was, how fantastic they think it is," he added.

The holiday season is the busiest for Ambassador — but the Scavuzzos said they plan to expand operatons.

"Christmas is just a start," Ed Scavuzzo said. "Eventually it will spill over. Already that happens because our corporate customers spill over into private, because if they send it at work, they might send it for themselves."

There is no 'average' size order, he said.

"It ranges from someone ordering one box to 200," he said.

Ambassador guarantees the product 100 percent; if a customer isn't satisfied, the purchase price is refunded

In addition, the steaks will be delivered within two days of the order.

The steaks are frozen before being packaged in a gift box, packed in dry ice and placed in an insulated cooler container to guarantee they arrive in good condition, Scavuzzo said.

Scavuzzo's main concern is customer satisfaction.

"Our objective is to sell a customer the first order, then 99 percent of the work is done," he said.

Single parent's social life not impossible

Copley News Service

As a single parent, how do you have happy, healthy kids and an active and sexy social life of your own? Nobody says it's easy, but Dr. Mary Mattis tries to make it less stressful with the book "Sex and the Single Parent."

First, Mattis says, don't keep your dating a secret to avoid upsetting your children. They'll sense that you feel ashamed, which sends conflicting messages. Second, never ask your child's permission to date. A surprising number of single parents say, "I'm going out with Joe tonight, do you mind?"

Finally, how do you deal with the big question, "Your place or mine?" Mattis says your best bet would be "Your place."



The ladies' Nautilus—by Patek Philippe—elegant and thin. A versatile design appropriate for both day and evening. An outstanding choice for those who want only the best. We take great pride in cordially inviting you to see this and other fine Patek Philippe timepieces.

PATEK PHILIPPE
GENEVE

Exclusive
Agent

MEMBER AMERICAN GEM SOCIETY

Sam L. Majors

Fine Jewelers For IV Generations

18 Oak Ridge Square 687-0078

OUR SAVING THING: DON'T PAY TILL SPRING!

SAVE with lower heating costs. Carrier high efficiency delivers!

SAVE with no payments or interest charges till April, 1987.

Buy Carrier deluxe heating equipment now and it's yours till April, 1987, with no payments or finance charges. Then pay April statement in full (no interest charge) or choose convenient monthly terms (18% A.P.R., revolving account). Call for details!



THE WEATHERMAKER GAS FURNACE — 92 to 97.3% efficient to slash your heating costs!

FREE ESTIMATES CALL TODAY!

SCOOTER PLUMBING
1101 W. Florida
682-5984

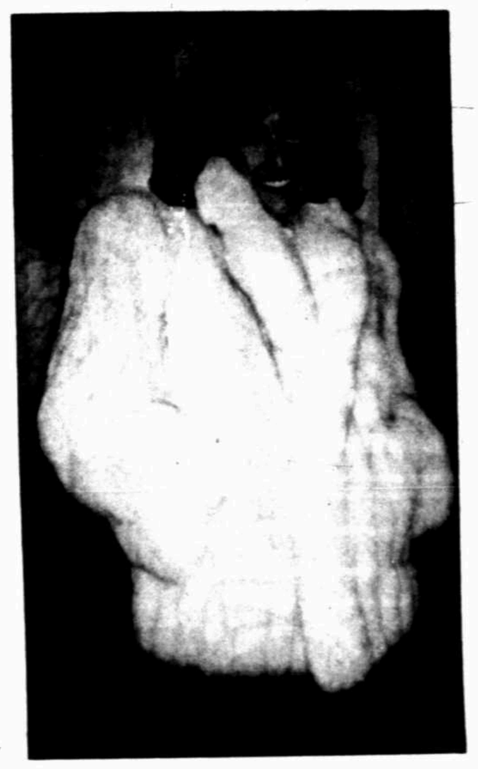
Offer available to homeowner-occupants only. Expires Feb. 28, 1987

THEY'RE HERE! THEY'RE GREAT!
TAN-FASTIC
HAS NEW TANNING BULBS IN ALL BEDS!

COME IN TODAY AND ENTER OUR CONTEST

WINNER RECEIVES A BEAUTIFUL NORWEGIAN BLUE FOX FUR JACKET.

A TAN TODAY KEEPS THE BLUES AWAY!



TAN-FASTIC
North Park Shopping

Phone 699-5011
4706 Midkiff #13



25% OFF SEIKO & PULSAR

Timely savings for holiday giving! Choose your favorites from our extensive watch collection including Seiko, Pulsar, designer watches and more. Hurry into fine jewelry this week for exceptional watch savings!
Reg. $59.50-$375
Sale $44.62-$281.25

A. Ladies Seiko goldtone dress watch with elegant black dial, reg. $235.

$165

Sale prices good through Saturday

*Photograph not actual size. Our Gucci collection not included. Items subject to prior sale.

DILLARD'S WELCOMES THE AMERICAN EXPRESS CARD • DILLARD'S CHARGE • VISA • BANK AMERICARD • MASTERCARD

Dillard's

ERNO LASZLO INTRODUCES
HYDRA-THERAPY
HAND AND BODY EMULSON



Erno Laszlo revolutionized skincare for the face with Hydra-Therapy Skin vitality treatment. Now, Laszlo brings the same remarkable moisturizing benefits to hands and body with Hydra-Therapy Hand and Body Emulsion.

This luxurious, non-greasy formula absorbs rapidly, penetrating deep into thirsty skin to bond and seal in essential moisture. Used daily, it provides healing therapy for skin, leaving it smoother and younger-looking in just five days, healthier and more resilient.

Your Laszlo specialist can show you the convenient ways to try Hydra-Therapy Hand and Body Emulsion:

- The elegant pump dispenser holding a generous 8 fluid ounces, priced at $35.00 or
- The beautiful marbleized tube, holding 1.8 fluid ounces and priced at $19.00 - perfect for purse, office or travel.

Erno Laszlo
Revolutionary Moisture Care for Hands and Body.

Julian Gold
4610 N. Garfield

Don't let salt shake you: Become experienced label reader

WASHINGTON (AP) — While the vast majority of Americans recognize that high blood pressure increases their danger of heart disease and stroke, not as many are aware that one of the best ways to reduce this risk is cutting down on salt in their diets.

Scientists have found that too much sodium in the diet can raise blood pressure, and salt is half sodium.

Despite numerous reports of this association, a study by the National Center for Health Statistics found that only 58 percent of Americans knew salt could raise their blood pressure.

As more people become aware of this danger, many are likely to try and cut their salt intake, and federal officials say that isn't hard to do, with some concentration.

Sodium occurs naturally in some foods, and it cannot be avoided completely, say researchers at the Department of Agriculture. But most sodium Americans eat comes from table salt, and that certainly can be cut.

Avoiding sodium begins at the supermarket, say the Agriculture Department dietitians.

Become a label reader: look for labels that list sodium content, and learn to look for other ingredients that contain sodium, such as baking soda, baking powder and any ingredient including the word sodium.

Remember that fresh foods usually have less sodium, since salt is used as a preservative in many cases, especially convenience products.

Many companies have begun selling lines of low-sodium foods such as no-salt-added vegetables. Watch the prices, though, as many of these are priced higher than reguler items.

In the kitchen, meals can be planned with less sodium. Look for recipes that call for less salt, and try reducing the amount used a little at a time.

Don't be fooled by recipes that list little salt but contain boullion or other salty condiments.

In many foods, other spices can be used instead of salt.

Constant fatigue plagues women

Copley News Service

Know what a woman's biggest problem is? Don't get funny, guys. It's fatigue from chronic stress.

Dr. Holly Atkinson's book "Women and Fatigue," include some strategies:

- Learn your own daily and monthly energy highs and lows.
- Set aside at least 90 minutes a day for yourself.
- Don't smoke. It's physically exhausting and depletes your energy.
- Set up a regular sleep schedule with your natural daily rhythm in mind and stick to it as much as possible.
- Learn to say no and set limits with other people.
- Lower your standards if you are compulsive about housework.

SHOE TIME
Your Complete Shoe Store From Infants To Young Adults



DIPPY
White Leather-Red Leather
Black Leather-Blue Leather
Silver & Gold
13-4 N&M, 5-7½ N&M

little capezio

4612 Billingsley (by Kids Kountry) 699-5886
Visa • Mastercard

The GIFT GALLERY
2215 N. Midland Dr. #4A
(Neely & Midland Dr.)
Mesa Verde Shopping Center
Storewide Sale
Prints • Frames • Custom Framing
20-75% OFF
Nov. 12th thru Nov. 19th

Ginny's Collection
GRAND OPENING
Two Days Only
Tuesday, 18th - Wednesday 19th
Come in and register for one of four gift certificates to be given away.
1-$50
2-$25
1-$10
20% discount on selected fashion and sterling silver jewelry
13 Imperial Shopping Center 689-8933

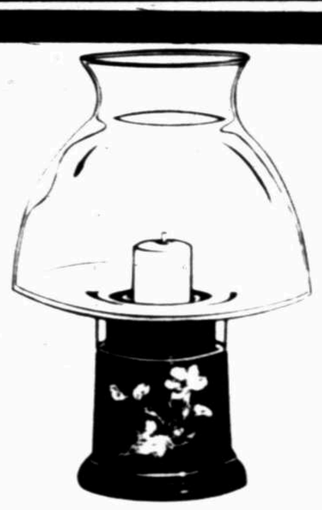
Holiday Savings
WAL-MART



Sale
3.96
Hormel Black Label Ham
•1½ Pounds •Fully cooked with natural juices



Sale
97¢
Holiday Cookies
•1 Pound tub
•Reg. 1.38



5.94 Each
Reg. 6.94
Candlelamps
•Ceramic base candle holder with glass globe and candle •Assorted patterns and colors



1.50
Champagne Bubble Bath
18-oz



3.47
Old Spice After Shave
6 3/8 oz bottle
Reg. 3.97

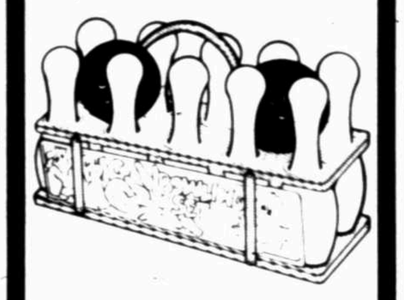
LOW PRICE EVERY DAY
Emerson Hi Fi VCR
•5 Head system •Wireless remote control •139 Channel cable capable tuner, 4 speed-14 day programmable-memory
•#VC-996
424.86





SHELCORE
6.96 Reg. 8.96
Sit 'n Drive
•Fits over and around child's lap •Key turns, horn toots •Play radio •Storage compartment •Ages 1-3 •No. 63115

Shop Early This Year And Save!



5.43 Reg 6.93
Come Play Bowling Game
•10 Bowling pins and 2 balls •Plastic rack with handle •No. 2116



12.43 Reg. 14.83
Lil' Sport Basketball Goal Set
•High impact polystyrene base •Cotton net •Upson board backboard •7 Inch foam basketball •5 Position pole of reinforced fiber board adjusts from 37-58 inches high •For indoor or outdoor use •No. 678

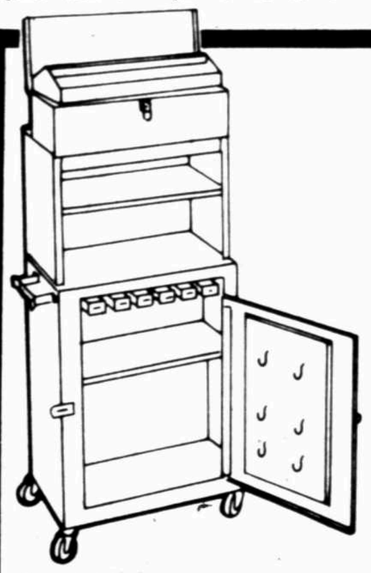


Your Choice 8.97 or 9.94
Ladies Stirrup Pants
This season's hottest item. Acrylic, black, Lt. Blue, pink or white triple knit. Sizes S-M-L
$8

LOW PRICE EVERY DAY
Great Gift Ideas!

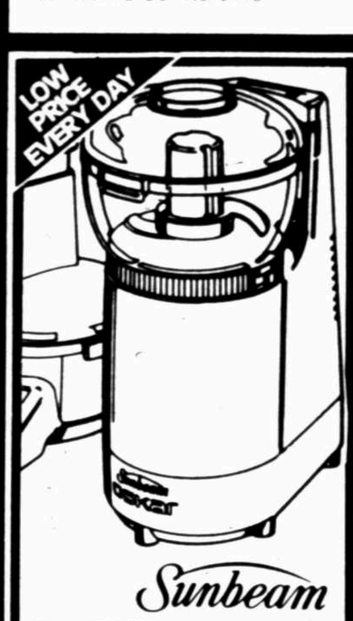


Low Price Every Day
49.97
Sharp® 3 Piece Portable Stereo
•3 Band graphic equalizer/auto level control recording system •Detachable 2-Way 4-speaker system •AM/FM 2-Band radio •LED Power & FM stereo indicators •Pause control/auto stop •Slide rule tuning dial •Soft eject cassette •FM Auto selector
•No. GF-320



Special Value
28.94
3-In-One Tool Box
•18x44¼x11 Inches •Top section is a portable tool chest with removable tray •Center section is an easy access shelf storage area •Lower section is a lockable cabinet that includes pegboard on the door for extra storage
•Pegs included •No. 04860A

LOW PRICE EVERY DAY



Sunbeam
Reg. 59.68
55.87
Sunbeam® Oskar® Food Processor
•Sturdy, powerful 500 watt motor •Compact •Easy to use - twist the top & food is processed
•No. 14081



Reg. 3.96
2.94
Mens Vinyl Gloves
Vinyl front and back with sweater knit inserts. Knit wrists. Foam lining. Sizes M-L

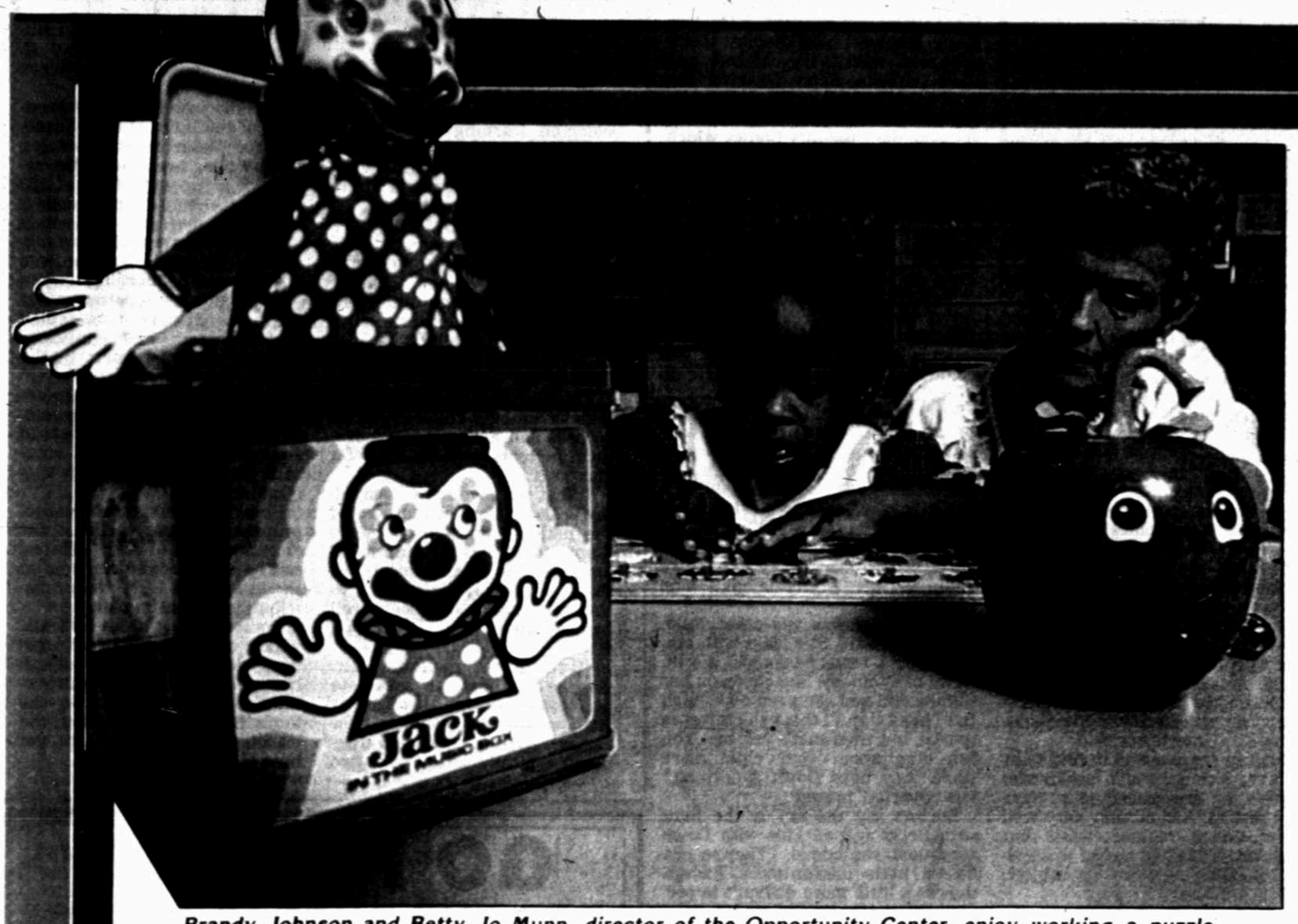


2 For $3 Low Price Every Day
Girls Fancy Tights
Lace, heart, dot or bow patterns. Fashion colors. Nylon. Sizes S-M-L

Sale Date: 11-16 / 11-19
Location: Loop 250 & Midkiff
Store Hrs: Mon-Sat 9-9 Sun 11-6

WAL-MART'S ADVERTISED MERCHANDISE POLICY—It is our intention to have every advertised item in stock. However, if due to any unforeseen reason, an advertised item is not available for purchase, Wal-Mart will issue a Rain Check on request, for the merchandise to be purchased at the sale price whenever available, or will sell you a similar item at a comparable reduction in price. We reserve the right to limit quantities. Limitations void in New Mexico.

MasterCard VISA



Brandy Johnson and Betty Jo Munn, director of the Opportunity Center, enjoy working a puzzle.

UP with DOWNS

"They were not born learners ... they were born teachers."
— Carol Overton
mother of a Down syndrome child

Text by JANE MARLER DEES

Photos by RON JAAP

The second a child is conceived, his or her future is genetically determined by the 46 chromosomes found in each cell — 23 received from each parent. But occasionally; nature goes awry. About one every 700 conceptions or approximately 5,000 times a year, one special child receives a 47th chromosome. This minute transaction manifests itself into a condition called Down syndrome.

Down syndrome was the first disease attributed to a chromosome disorder or aberration. The occurence of an additional chromosome results from an abnormality in the process of reproductive cell formation. In normal cell reproduction, one member of each chromosome pair goes to each cell. With the case of Down syndrome, one specific chromosome pair fails to separate and results in that particular cell having three chromosomes.

Down syndrome was diagnosed in 1866 by Langdon Down. He named the disorder "mongolism" because of the appearance of narrow slanting eyes which gave a superficial resemblance to the Asiatic races — the Mongols.

But according to Ray Unterbrink, executive director of the Midland Association for Retarded Citizens, it was Dr. Jerome Lejeune who revolutionized the study of the disease. Lejeune discovered the extra chromosome could have been derived from the sperm, the egg or by an accident of nature.

Initially, many parents feel guilty and ask themselves, "What did I do wrong?" said Amy Robnett, whose daughter Claire was born 18 months ago with Down syndrome. Mrs. Robnett said the children with Down syndrome were once called "mongoloids" but today this term is out-dated and insulting.

One has to "bury the normal baby you're expecting and accept this (Down syndrome)," said Carol Overton, mother of 4-year-old Betsy who has Down syndrome.

"If I had to pick something to have been wrong with Claire, it would have been this," Mrs. Robnett added. "Some can do everything a 'normal' child can do. It just takes them a little longer.



Sarah Salars plays with stacking rings.



Claire Robnett is facinated by the musical apple.

"The other day Steve (Mrs. Robnett's husband) asked me what would I do if the hospital called and said we'd taken home the wrong baby. I said I wouldn't trade her," Mrs. Robnett recalled.

Mrs. Robnett was a special education teacher and had worked with children who had problems similar to Claire's before. She now serves as the coordinator of a parents' group in Midland called "Up With Downs."

"The parents and kids get together about once a month. It's good to see other kids for support and to share resources. Probably 30 or 40 families are in the group now," Mrs. Robnett said.

Due to advances made in the knowledge of Down syndrome and support groups such as Up With Downs, today it is next to impossible to place children in an institution just because they have Down syndrome. "They're so adoptable ... they're the best-natured babies you'd ever want to see," Mrs. Robnett said.

But there was a time when parents were offered no other alternative than to institutionalize their Down syndrome babies.

Janet Kirkpatrick, mother of Kathy who has Down syndrome, agreed that drastic changes have been made in the treatment of children with Down syndrome. "A federal law, PL 94-142, gave the right to education to any handicapped child. Before, states had provided education for some handicapped children, but not for all."

When Kathy Kirkpatrick, now 27, was born with Down syndrome, doctors advised her parents to institutionalize her.

"The doctors told us she would never remember us or anything if we sent her away," Mrs. Kirkpatrick, said.

Please see UP, Page 2F



Cody Embry enjoys his instructors reading of the story book in front of him.



Kathy Kirkpatrick volunteers at Midland Memorial Hospital.

UP

(Continued from Page 1F)

"This was the norm at that time ... putting a child in an institution that was supposed to be a teaching hospital," Mrs. Kirkpatrick added. Because the Kirkpatrick family was unaware of alternatives for this condition, they put Kathy on the waiting list to get her into a state school in Texas.

Time went by and Kathy was still on the waiting list. Mrs. Kirkpatrick found there was no real problem in raising Kathy herself, so efforts to place Kathy in an institution were halted.

Kathy was able to attend special education classes provided in the curriculum of the Midland Independent School District at the Carver Occupational Development Lab and received a high school diploma from Lee High School. Currently, Kathy attends adult learning classes at Midland College sponsored by the Midland Association of Retarded Citizens (MARC).

"They teach them how to read restaurant menus, learn more difficult mathematical skills and even learn to use a calculator," Mrs. Kirkpatrick said. Three days a week, Kathy works as a volunteer candy striper in the Midland Memorial Hospital admitting department.

ALTHOUGH LITTLE is known about Down syndrome and at this time there is no treatment or cure, researchers are continuing their studies of the disease. Scientists from Johns Hopkins Medical Institutions in Baltimore, Md., said they have produced mice, the first animal models for Down syndrome, with the similar genetic characteristics as those found in humans with Down syndrome. This is expected to be a boon in the understanding of the disease.

Trisonomy 21 most common condition

There are three types of Down syndrome known to medical science, but 95 percent of those with the condition have what is known as Down syndrome *Trisonomy 21*. In this condition one specific chromosome pair fails to separate normally. This failure results in that particular cell having three chromosomes. It is called *Trisonomy 21* because the triplicate occurs in the chromosome pair coded #21.

Rarely, the additional #21 chromosome is attached to another chromosome which results in *translocation* Down syndrome.

A form of Down syndrome called *mosaicism* is found in about 1 percent of persons with Down syndrome. In this case, some cells have 46 chromosomes and some have 47. Mosaicism is the result of an error in cell division before or soon after conception and is considered an "accident of nature."

No statistics are currently available concerning the ratio of males to females born with Down syndrome, but researchers have found the genetic defect that causes the condition is four times more likely to be passed on by the mother.

The condition is one of the most common causes of mental retardation in humans and is characterized by abnormal facial features, varying degrees of mental retardation and the possibility of premature senility. Those born with Down syndrome also face a higher risk of heart, respiratory and vision problems.

The risk of having a child with Down syndrome is proven to increase when the mother is over 35 years old, however the mothers interviewed all had their children before they were 35.

"In the past, some felt Down syndrome children couldn't learn anything. They would send them to a baby-sitting class in a school where they'd sit there all day and make crafts or something. The capacity to learn is there. It's just that they learn in their own way," Mrs. Kirkpatrick said.

UNTERBRINK SAID it is important to get the child with Down syndrome into as many regular classes and school activities as possible. This technique, he explained, is called "mainstreaming."

"We mainstream to the greatest extent possible. This includes children with Down syndrome participating in physical education (recess), art and music classes, lunches and assemblies with children who don't have Down syndrome," Unterbrink said.

"You must understand, when mental retardation is present in Down syndrome, it is not necessarily severe. There are Down syndrome children with IQs of 100 and IQs of 5 ... though both have Down syndrome, it is the degree of mental retardation that is the criteria for academic assessment," Unterbrink said.

Children are assessed to find their academic strengths and weaknesses before they are placed in a classroom setting. A child may very well do just fine in regular classes, but then again, could be placed in a special education class in one subject, Unterbrink said.

A child with Down syndrome too young to attend regular or special education classes in MISD, can be a part of the Department of Mental Health and Mental Retardation's "Infant Stimulation Program." The program involves home-bound therapists who work with children and their parents. Betsy Overton has been participating in the program in addition to attending Midland's Developmental Disability Center which mainstreams children with Down syndrome into normal classroom atmospheres.

MARC ALSO has an "Opportunity Center" where handicapped children go to play and interact with other children. "MARC also has a referral library and files for parents of handicapped children and a toy lending library where parents can come check out toys for their children," Mrs. Robnett said.

Mrs. Overton said many people in society are still afraid of a child with Down syndrome. "A lot of people adore them, but to many it's still frightening when someone is different than you," she said. "Having a child with Down syndrome has taught us patience and appreciation of the little things. Every step (Betsy takes) is just a monument," Mrs. Overton said.

Betsy is just like any other child, her mother said. She plays with other children, reads books and is a little bit of a tomboy. She chews on her Gumby doll and can even do a "high five" hand slap. "I think she is just so special, but then that's just me. You can brag about your child more when they have Down syndrome," Mrs. Overton mused.

Doctors say the sky is the limit with Betsy and all kids with Down syndrome, she added. "They're just like a little computer ... except they're a little more difficult to program than other children."

New technique identifies dyslexia in preschool children

By FRED SCHNAUE
Hearst News Service

BUFFALO, N.Y. — A new technique that can identify a common learning disability in children before they reach school age should eventually result in greater literacy, a group of researchers reported.

Children with dyslexia have trouble learning language skills and as a result are poor readers. The disability is not normally spotted early enough to prevent the child from experiencing frustration and failure because of an inability to keep up with their peers.

The new test to identify dyslexia in younger children traces, records and analyses eye movement patterns with the help of a computer.

"What we have here," according to David Gow, headmaster of the nation's oldest preparatory school for dyslexic children, "is an objective psychological test that can spot dyslexia early, so that remediation can begin well before failure and frustration set in."

"Until now," explained Dr. George Pavlidis, an associate professor of pediatrics at Rutgers Medical School in New Jersey, "dyslexia has been diagnosed, typically, after one or two years of schooling — when students experience difficulty in learning to read or process information."

Pavlidis, who is also vice president of the International Academy for Research in Learning Disabilities, presented the results of a two-year study of 350 students — both normal readers and severe dyslexics — in which a series of light stimuli were substituted for words, and students tracked for sequencing ability and eye movement patterns. The dyslexics displayed irregular pattens that differed significantly from normal readers in the control group.

The new test is simple to administer, lasts only a few minutes and uses computerized equipment that provides accurate recordings and fully analyzed data.

Gow, whose 60-year-old school prepares dyslexic students for entrance to four-year colleges, said a standardized version of the test should be ready for distribution within a year.

Doctors know that dyslexia, which affects millions of children and adults, is neurologically-based — linked to a malfunction of certain circuits in the brain. But the exact cause of the learning disability has not yet been determined.

Blood test may confirm psychiatrists diagnosis of depression

BOSTON (UPI) — A patient comes into the doctor's office with a mysterious set of complaints that include back pain and headaches.

Although the symptoms do not fit the classic description for depression, the the doctor begins to suspect the patient is suffering from the common psychiatric disease.

Because he is uncertain of the diagnosis, the doctor hesitates to prescribe anti-depressant drugs. The drugs, though highly effective for treating depression, can also produce dangerous side effects.

New research, however, is moving toward the development of a simple blood test that may eventually allow psychiatrists to confirm their diagnoses of depression.

"It certainly isn't something that has gotten to the point of being an EKG," said Dr. George Arana, referring to a test used by cardiologists to confirm that patients have suffered heart attacks.

"But it shows promise and we're working on it," said Arana, associate professor of psychiatry at Tufts University School of Medicine.

Fifteen percent of the population may experience depression at some point in their lives. Depression is marked by sleeplessness, loss or increase in appetite, inability to concentrate, memory loss, loss of sexual interest, episodes of crying and other behavior.

The cause of depression is unknown, but it apparently runs in families and stems from both environmental and biochemical factors.

Arana and his colleagues are attempting to improve a test first adopted for psychiatric use by researchers at the University of Michigan. The test measures the amount of a hormone in the blood known as cortisol.

Cortisol is normally secreted by the adrenal gland in response to stress. Patients suffering from depression often have high levels of the hormone in their blood.

Researchers believe depression involves a part of the brain known as the limbic system, which regulates emotions. The limbic system apparently causes the hypothalamus to malfunction. The hypothalamus controls the pituitary gland, which secretes cortisol.

Currently, if someone tests positively on the existing test there is about an 80 percent chance they are suffering from depression. But if they test negatively, the results are useless, Arana said.

Arana and his team are conducting a variety of studies aimed at identifying other substances influenced by depression that could make the test more accurate.

"Our group is trying to improve its performance so it can better identify people who are depressed," said Arana.

An accurate test would help differentiate between people suffering from depression and other mental illnesses as well as other problems that produce symptoms similar to depression.

GO FOR IT!
ORLANDO and
(Disney World/Epcot)
MIAMI BEACH
8 Day/7 Nights
ALL INCLUSIVE VACATION BONANZA
• Round Trip Air - Major Airline
• SeaEscape Cruise to Bahamas
• 7 Day Rental Car
• Hotel - Orlando and Miami Beach
From $349 Per Person Double Occupancy
$55 Per Person Surchange 12/15/86 to 4/30/87
SPECIAL DISCOUNT FOR CHILDREN
Expires 12/15/87 Price subject to change Holidays & February excluded
• SENIOR CITIZEN DISCOUNTS!!
• LOW, LOW DISCOUNT WINTER RATES FOR LONG TERM STAYS!!
Call Toll Free 1-800-654-8168
MMI TOURS
JOIN VACATION TRAVEL CLUB (Special Discounts) CALL NOW!



Open House
honoring Moms & Grandmoms
Sunday, Nov. 16 1:00 to 5:00
Monday Nov. 17 10:00 to 6:00
la mère
Maternity & Children's Shop
#11 OakRidge Square
We're Basket Cases by Lisa
Tiny Treasures by Vicki
Just For Your Baby by Galen
Please Come & Bring A Friend


COUNTRY CHARM
Cakes
Wedding • Birthday • Any Occasion
Candy, Cookie bouquets...
We have it all...just call!
Order Now for the Holidays!
Candy Making Supplies • Handcrafted Gifts
Candy wreaths, quilts, quilt racks, ducks, wood items, a few antiques.
Come by for Coffee and Cookies while you shop & visit.
Call 697-6817 or
Come by 4313-B. W. Illinois (near Midland Dr.)
10-5:30 Tues.-Friday 10-4:00 Saturday

COUPON
Las Vegas
1000 ROOMS AT SENSIBLE RATES


Dazzling NEW CASINO
LIVE GAMES • TERRIFIC FOOD AND LOW PRICES!
Blackjack • Craps
Roulette • $50,000 Keno
5¢ Video Poker • 99¢
Breakfast • Free Entertainment
Make your reservations
DIAL FREE 1-800-634-6803
OR CALL YOUR TRAVEL AGENT.
BRING THIS COUPON
to the Westward Ho Coupon Desk for your
FREE CASINO PARTY BOOK
Adults Only - All rights reserved by management
FREE 2 FREE DELI FOOD SPECIALS • FREE 10 FREE SLOT PLAYS
FREE FREE SOUVENIR FREE FREE DISCOUNT TICKETS • FREE
A 10 PAGE BOOK OF VALUES — YOURS FREE!
VALID REGARDLESS WHERE YOU STAY
2900 Las Vegas Blvd. So. Las Vegas, Nev. 89109
Next Door to Stardust and Circus Circus
MRT
WESTWARD HO
CASINO/LAS VEGAS


Amanda Smart
daughter of
John & Martha Smart
in an acrylic sweater with applique Christmas scene by
the eagle's eye®
Holiday Hours:
10:00-9:00 Mon.-Sat.
1:00-6:00 Sun.
KIDS' KOUNTRY
Fashions For Infants And Children
North Park Shopping Center
699-1674
VISA MasterCard

Marriott has your extra guest room this holiday season.
from $49 per night.

When friends and family drop in for the holidays, Marriott has the solution.
We'll make your holiday guests feel right at home. At a price that'll make everybody smile.
Our low holiday rates make Marriott the season's best bargain. Because *up to five family members can share a room.* For no extra charge.
And you'll have the comfort of knowing we're treating *your* guests like *our* family. With the personal attention you get only at a Marriott.
For reservations or information, call the Marriott Hotel of your choice, or call 1-800-USA-WKND and ask for our Holiday rates. **Rates are available Friday and Saturday nights through December 30, 1986 and weekdays from November 23-29 and December 21-27.** Rates are subject to availability, not available at all Marriott Hotels and Resorts and not applicable to groups. Taxes not included.
1-800-USA-WKND
Marriott People know how.
Great Dallas Weekends
Dallas has it all. The best shopping in the Southwest, gourmet dining, nightlife, major league sports. Symphony, ballet and fine theaters.
From any of Dallas' four great Marriott Hotels, you can enjoy the romantic lounges, superb restaurants, and our big, beautiful guest rooms. All from $49 per night.
DALLAS MARKET CENTER $49
214/748-8551
Near Downtown and Texas Stadium.
DALLAS PARK CENTRAL $49
214/233-4421
Great shopping and night life.
DALLAS QUORUM $49
214/661-2800
Amidst North Dallas' finest shopping.
DALLAS/FT. WORTH AIRPORT $55
214/258-4800
Adjacent to airport for holiday travel.
DALLAS Marriott HOTELS

around town

Really Ravenous Readers from Midland Independent School Districts's GEM program will perform pantomime, skits and acting antics for all ages 4 p.m. Monday and Thursday at the Midland County Library.

Bedtime Story Time for children ages 3-7 will be presented 7:30 p.m. Tuesday. Children may come in pajamas.

Reservations are not required for either of these programs celebrating National Children's Book Week. For additional information call 683-2708...

...**STORY HOUR** this week will be on "Thanksgiving and Sharing."

Sponsored by the Midland Junior Woman's Club, Story Hour is presented 10-11 a.m. each Tuesday during the school year at Midland County Public Library. Children ages 3-5 are invited to attend.

The fire marshall has determined 90 children to be the safe limit for Story Hour. Because of this, tickets are available from the children's librarian on Wednesday mornings.

Groups are asked to contact the librarian for private story hours...

...**PLAYREADER'S CLUB** will meet 1:15 p.m. Wednesday at 1603 Seaboard. Marilyn Allen will read...

...**PETROPLEX RAILFAN CLUB** will meet 8 p.m. Thursday at St. Luke's United Methodist Church, 1601 East 42nd, Odessa.

The history of the Midland and Northwestern Railroad will be discussed.

The public is invited. For more information call 367-0340...

...**KAPPA ALPHA THETA** Alumnae Group will host a lasagna luncheon 11:30 a.m. Thursday at 3105 Stanolind and a lasagna dinner 7 p.m. Thursday at 2701 Fredna. All alumnae are welcome.

Anyone who ordered lasagna or crepes may pick them up 9 a.m.-1 p.m. Thursday at the Stanolind address. Call 685-3060 for more information...

...**EXCLUSIVELY YOURS** Christmas shopping service will be available at Midland Senior Centers. Orders will be taken and gifts returned wrapped.

The service will be presented 12:30-1:30 p.m. Tuesday at 2500 Delano, 1:30-2:30 p.m. Wednesday at 700 W. Scharbauer, 2-3 p.m. Thursday at 3100 W. Kansas. Call 689-6468 for more information...

...**TUMBLEWEED CHAPTER**, Smocking Guild will met 7:30 p.m. Tuesday at Grace Presbyterian Church, 2801 N. Garfield. Kathy Cox will present a program on beaded sweatshirt. For list of needed supplies call 697-0952. Newcomers are invited to attend...

...**MIDLAND CEREBRAL** Palsy Center Parents Association will meet 7 p.m. Tuesday at 802 Ventura. Marsha Childers will lead a holiday crafts and bow-tying workshop. Babysitting will be provided. For more information call 699-4861...

...**HEAVENLY HOLIDAYS** Christmas Bazaar will offer gift ideas, crafts demonstrations and food for sale 9:30 a.m.-5:30 p.m. Saturday at St. Nicholas Episcopal Church, 2900 Princeton.

Money raised will benefit the church's outreach programs. Admission will be $1 per person; children under 12 free...

...**MIDLAND SYMPHONY** Guild will meet Wednesday at the Allison Fine Arts Building, Midland College campus. Coffee time will be 9:30 a.m., with the meeting scheduled for 10 a.m. Dr. William R. Lucas, baritone, will perform accompanied by his wife on piano. Guests welcome...

...**MIDLAND JAYCEES** will conduct "Membership Night" 7 p.m. Thursday at the National Guard Armory, 3900 N. Lamesa Rd.

Membership is open to men and women between the ages of 18 and 35. Refreshments will be served. Call 683-7330 or 689-9389...

...**CHRISTMAS GIFT** Selection party from 12:30-1:30 p.m. Tuesday at the Midland Senior Citizen Center. Refreshments will be served. All interested persons are invited. Call 699-5023 for information...

MIDLAND CALLIGRAPHY Guild will meet 7 p.m. Monday at the Midland Palette Club. The guild will work with unusual tools in the Neuland alphabet.

Martha Kallus will provide basic instructions. Anyone interested in calligraphy is invited to attend. Bring large work paper and ink. Call 683-5003 for more information...

...**MIDLAND DOWNTOWN** Lioness Club will meet 11:30 a.m. Wednesday at Ramada Hotel, 3100 W. Wall.

Guest speaker Dr. Eileen Piwetz of Health Science Department of Midland College will discuss the heart, stress and risk factors. Guests and prospective members welcome. Call 687-2605...

...**STRAIGHT TALK** for Mothers and Daughters Part I, will be 7 p.m. Tuesday at the Planned Parenthood Clinic, 307 E. Texas.

The class is for parents and their 8- to 13-year-old daughters. Female reproductive anatomy, menstruation and emotions will be discussed, and a film shown.

Advance reservations are requried as class size is limited. Class fee is $10 per family. For reservations call 563-2530...

DEAR ABBY



Living will gives dignity to suffering

By ABIGAIL VAN BUREN

DEAR ABBY: I clipped this letter from your column in the Atlanta Constitution several years ago:

DEAR ABBY: Thank you for helping to get the Living Will legalized in Georgia. It's long overdue.

I stood by helplessly and had to watch my terminally ill mother suffer for months when she begged to die. She was in her 90s and had always been such a proud and independent woman. How I wished I could have disconnected all those machines that kept her alive long after her life held any meaning.

Yesterday I went to an antique shop and asked the owner if I could come in and browse. She said, "Please come back later — we are just about to take Fifi to the vet to be put to sleep." In her arms she held a beautiful little white poodle with a bright pink ribbon in her hair. Her nails were painted matching pink.

The woman said, "Fifi is very old. She's incontinent, lame and nearly blind. The vet said she should be put out of her misery." (Lucky dog!)

Abby, I agree with you. We all have a right to die with dignity. I for one will never go to a nursing home where people are alive, but not living. I don't want my grown children to say, "You go to see Mama this Sunday. I went last week." — RUTH IN ATLANTA

I stuck it in my stationery box to remind me to write for a Living Will — the document a person signs to prevent the doctors from hooking him up to life support machines when there is no hope for his recovery. Of course I never did send for a Living Will and now I don't even know how to get one.

Please tell me where I write and how much it costs. Thanks from an Arizona procrastinator. Sign me ... MARTY IN TUCSON

DEAR MARTY: You can obtain the Living Will by writing to: Society for the Right to Die, 250 W. 57th St., New York, N.Y. 10107. Please include a long, stamped, self-addressed envelope.

The Society for the Right to Die is a non-profit organization. It does not charge for Living Wills, but in order to cover the cost of my documents, I sent a check for $10 requesting five documents.

In my view, it's the best investment in peace of mind I've ever made.

DEAR ABBY: I'm a country girl, 18 years old, and work as a clerk in a nice department store. For some time I have been visited at my counter by a bald but handsome well-dressed gentleman who is considerably older than me. At different times he has told me that he is divorced with young children, a college graduate and a veteran of the Korean War. He has asked several times if he could take me to Atlantic City. So far I have refused.

Quite by accident I found out that my suitor is still married with grown children and he's a grandfather. He's never been to college and is a veteran of World War II. I am very much attracted to him, but something tells me not to see him outside the store. I've never been to Atlantic City and I'd like to see it. Should I go? And why did he lie to me? – COUNTRY GIRL IN SYRACUSE

DEAR COUNTRY GIRL: The something that tells you not to see him outside the store is "good judgment." He lied to you because he wants you to believe he's younger and also available — which he is not. Find another way to see Atlantic City, and tell your "suitor" you're in the store to sell — not buy.

Abigail Van Buren is a columnist for Universal Press Syndicate.

AT WIT'S END

Cleanliness not next to godliness

By ERMA BOMBECK



Bombeck

I never read a scientist's report that I liked. They're always chewing around about what coffee does to your nerves, red meat to your heart, sugar to your body, alcohol to your unborn baby, salt to your blood pressure, sugar to your personality and smoke to your lungs.

Run and you invite injuries. Walk and you breathe carbon monoxide. Sit and your hips lock. They never stop.

However, I must say I agree with them totally on their newest study targeting the "home" as the No. 1 pollutant. The reasons for this – to name a few – are that newly cleaned clothes emit tetrachloreothylene. Paints and plastics pollute the air we breathe. Air freshener and cleansers are pollutants, and one of the worst is the steaming shower which vaporizes trichloreothylene and chloroform. It does the same thing in your dishwasher.

The bottom line here, folks, is that cleanliness makes you sick. Are you listening, Mother and all you other saintly sisters of spit and polish, soap and starch? I hate to say "I told you so," but who was the first to say, "Housework, if you do it right, will kill you"? Now I have proof.

There isn't a woman 40 or over who has not been brought up believing that an indoor ozone of wax, glass cleaner, toilet bowl and liquid cleanser was next to Godliness. (Actually, it's closer than they thought.)

You probably think I'm reading a lot into this survey, but from here on in I'm trusting no one. I'm going to stop inhaling my laundry like the women do on television. Who is to say I won't pass out? No more little captains cleaning my toilet bowl as I sleep. For all I know one of them could be in there making a blue slick in my tank. And no more vacuuming. You don't know where that sweeper has been.

Good health always requires a certain amount of sacrifice and I'm ready to make it. I'm ready to say good-bye to pot bottoms that sparkle and hello to ring-around-the-collar, so long to squeaky-clean windows and hi there to wax build-up.

As I told my husband when he walked into the house the other night, "I don't feel well. I think it's the house. It's too clean."

"Did you call a doctor?"

"No. He'd probably say, "Take two dust balls and call me in the morning.' Why don't we go out?"

We climbed in the car, as black emission smoke clouded the highway, the noise level deafened us, and drove along a polluted lake where we found a restaurant with an asbestos ceiling and five cigar smokers.

I breathed deeply. "That's more like it!"

Erma Bombeck is a columnist for the Los Angeles Times Syndicate.

Role of rollers comes full circle

By SARAH OVERSTREET
King Features Syndicate

The answer to all my hair problems, my hairdresser tells me, is the old two-toned blue bonnet hair dryer sitting in a plastic dry cleaner's bag in my barn loft.

The reason my wiry hair won't do anything I want it to, she tells me, is because I'm blowing the bejabbers out of it with my hand-held blow dryer. I need to put on the magic hair potion, the $11-a-bottle stuff, and sit under the bonnet dryer and let it gently mold my curls into place, she says.

This little piece of advice might not sound like much to you, but it's a momentous day in my life. It means I've come full circle, back to my first instrument of torture via a circuitous route of several more advanced instruments of martyrdom.

THIS COMING full circle might be saying something profound about going back to a simpler time, a time when hair was washed once a week on Saturday night for church, and all the little girls in the family took turns sitting under the family bonnet dryer. But what I suspect it's saying is that all the dough I've spent for all those hair appliances has just been so much hard-earned money thrown down the toilet.

Don't get me wrong. I was delighted to retire the bonnet, the dog-eared veteran of eight years of high school and college spent roaring into my ears while I sat motionless beneath it.

No, I take that back. The first bonnet got hair clogged in its vents, overheated and melted itself onto my pink plastic curlers while I was wearing it. The retired bonnet is my second, purchased especially because its extra-big hood fit over orange-juice cans.

I GUESS I don't need to explain why a person would be glad to get rid of something that heated metal orange-juice cans red-hot, while that person had the cans pinned to her head. During the period I was rolling my hair on them, I went around with the tops of my ears singed brown.

There's another tedious feature of bonnet hair dryers the uninitiated don't know about. One didn't just run and sit under the bonnet dryer and get out from under when dry. The dryer has to be unfolded from its case and set onto something, and that something has to be exactly the right height so the person using it can fit under the dryer without sitting all hunched over.

I retired the bonnet dryer when I was teaching school and one of the other teachers got a layered "blow-and-go" hairdo, which looked great and which she assured me took no more than 10 minutes to execute. I had my long curly hair layered, bought a blow dryer and a little round brush, and looked forward to the life simplification I was soon to enjoy.

After a few tries, I realized I had traded in an hour spent quietly reading a magazine under the bonnet, for a half-hour spent with both arms up in the air, tearing at my thick hair. When my upper arms gave out, I'd hang from my waist and tear at my hair upside down until I got dizzy.

Next, my blow-and-go friend told me a curling iron would revolutionize my life. I suppose a curling iron might revolutionize someone's life if her hair was short and straight, but using a curling iron on long curly hair — strand by agonizing strand — is about as much fun as being hung by one arm and poked sporadically with a hot branding iron.

THE NEXT revolutionary hair appliance I rushed out to buy was a hot roller set "with mist." The hot rollers destroyed my hair's natural curl and put in a half-hearted artificial curl. After the rollers were out, I was left with hair shafts which stuck out from my head at 45-degree angles.

My latest acquisition is a "pistol" blow dryer, one which you point at your head while you try to manipulate your hair with the other hand. This was how I blew my hair to kingdom come. So, I'm headed to the barn loft to retrieve my old pal, the bonnet dryer.

It's back to the old bonnet, but I'm not too optimistic. Spike heels and miniskirts, fashion's two leading instruments of torture, have re-reared their ugly heads. Can orange-juice cans be far behind?



Janet Pollard

Pollard to perform

Janet Pollard will perform for the Midland Country Club Ladies Day Association 11:30 a.m. Friday. The program, "Christmas Through the Decades," with songs and clothes of the past 80 years will be presented. Call 682-9008 for more information.

Music soothing

Copley News Service

Californian Howard Richman just may be the "Pied Piper of Pain Reduction."

While making music for a friend, the concert-trained pianist stumbled upon a musical score that he says reduces stress and pain.

Richman says he discovered that musical pitches resonate or "touch" particular areas of the body and can heal them.

Therefore, he claims his tapes — "Feeling Stressed' and "Feeling Fat" — can cure insomnia, depression and addictions.



FURS FURS

A fabulous collection of luxurious furs — mink, sable, lynx, beaver, fox and more — all with the Pappagallo promise of unmatchable quality with unbeatable prices.

SPECIAL SHOWING!

Tuesday, November 18 Wednesday, November 19

Pappagallo

6 Oak Ridge Square

PUMP SALE the seasons best buy!

$29.90

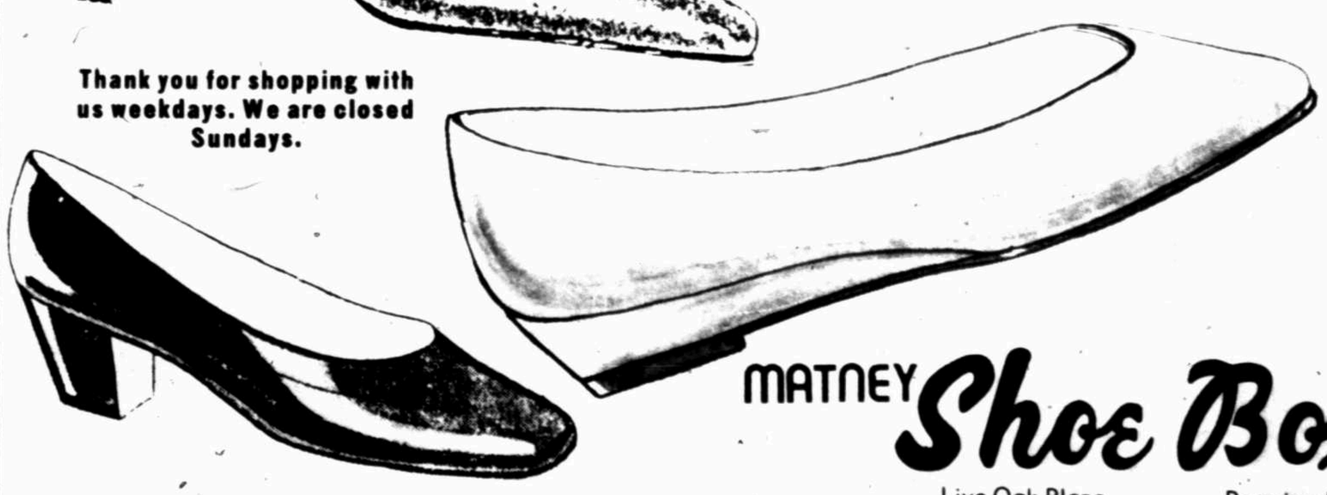
35.00 to 42.00 values

HIGH-MEDIUM-LOW-FLAT HEELS

- BLACK
- TAUPE
- ROYAL
- PURPLE
- GREY
- BRIGHT YELLOW
- RED
- HOT PINK
- MAUVE
- SLATE
- WINTER WHITE



Thank you for shopping with us weekdays. We are closed Sundays.



MATNEY Shoe Box

Live Oak Plaza Permian Mall

COURTYARD AT MIDLAND PARK (MIDKIFF & LOOP 250)

VISA-MASTERCARD-AMERICAN EXPRESS

M SYSTEM FOOD STORES

When You Want "QUALITY -and- "SAVINGS"...

M's The Answer

Shop Now and Stock-Up on Savings! Low, Low. Everyday Low Prices. Plus "Specials" On Great Quality Products!



GOLD MEDAL FLOUR

5-Lb. Bag

LIMIT-1-
WITH $10.00
PURCHASE!

59¢



COCA-COLA

•All Flavors
2-LITER BOTTLE

99¢



CHARMIN BATH TISSUE

•White and Assorted
4-Roll Pkg.

99¢



BOUNTY TOWELS

• White, Microwave, Assorted, Decorated

-BIG ROLL-

59¢

Special Prices In this Ad -Good Thru Tuesday, November 18, 1986.

We Reserve the Right to Limit Quantities & Refuse Sales to Dealers!



DEL MONTE-CUT-GREEN BEANS

-Regular or No-Salt-

16-Oz. Can
LIMIT
-4-

4 FOR $1



Hy-Top CRACKERS

-Regular or low -Salt-

16-Oz. Box

2 FOR $1



Hy-Top CREAM OF MUSHROOM SOUP

10½-OZ. CAN

3 FOR $1



DUNCAN HINES-LAYER-CAKE MIX

-All Flavors-

18½-Oz. Box

68¢



Hy-Top SHORTENING

- Pure Vegetable -

3-Lb. Can

$1.29

• FIREWOOD •



-BUNDLE-

$1.99



GANDY'S ICE CREAM

5-Quart Bucket

$3.99

FROZEN FOOD FAVORITES



Hy-Top -WHIPPED- TOPPING

8-Oz. Bowl

59¢



PET RITZ PUMPKIN PIES

26-Oz. Box

$1.29

TEXAS WIC PROGRAM

AUTHORIZED USDA FOOD STAMP REDEMPTION STORE

FLORAL

FULL, GREEN, ASSORTED IVY SALE

• 6-Inch Pot

$6.99

• OPEN - 7 DAYS A WEEK - 7:00 a.m.-MIDNIGHT

'M'SYSTEM FOOD STORES

• 400 N. Midland Drive • 2200 Rankin Hwy.
• Scharbauer & N. "A"

PEOPLE PLEASIN' PEOPLE

people pleasin' people

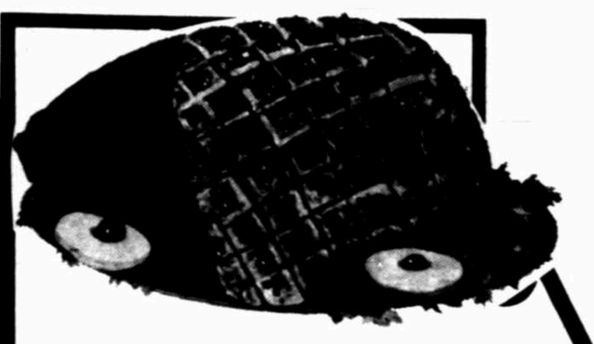
'M'SYSTEM FOOD STORES

...WITH PEOPLE PLEASIN'...
PRICES—SELECTION—QUALITY—SERVICE

GROCERY ●FROZEN ●MARKET ●PRODUCE● HEALTH & BEAUTY AIDS ● BABY NEEDS ●HARDWARE
HOUSEWARES ●COSMETICS ●GENERIC DEPT. ●PRIVATE LABELS ●BAKERY PRODUCTS ● GREEN PLANTS

Special Prices In this Ad - Good thru Tuesday, November 18, 1986.





COOK'S - Water Added-
SMOKED HAM
- WHOLE
- 16 to 18 - Lb. Average

$1.29 Lb.



GOOCH BLUE RIBBON BACON
1-Lb. Pkg.
$1.69



CHUCKWAGON BOLOGNA
1-Lb. Pkg. **89¢**



U.S.D.A. CHOICE-BONELESS-
CHUCK ROAST
$1.29 Lb.



KRAFT PHILADELPHIA CREAM CHEESE 8-Oz.
- Regular or light

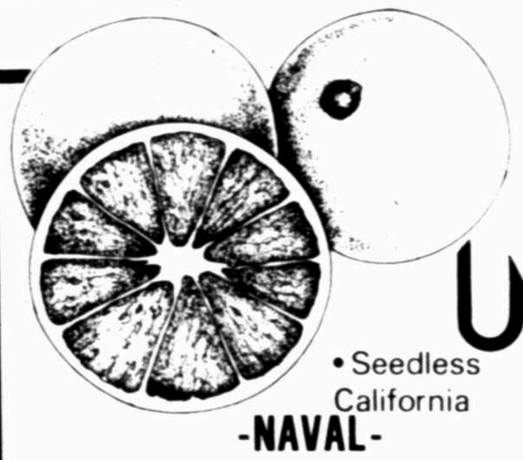
99¢



TURKEY
Grade "A"
-All Sizes-
$1.09 Lb.



PILLSBURY BISCUITS
Regular 10-COUNT
4 FOR 89¢



- Seedless California

-NAVAL-
ORANGES
10 FOR $1



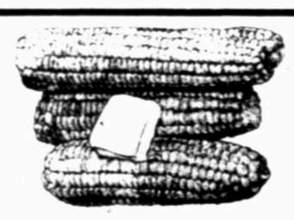
BUTTERBALL TURKEY
- Self-Basting
-All sizes-

$1.19 Lb.



HASS
AVOCADOS
-Large Size-
2 FOR $1





SWEET CORN
4 FOR $1

From Our BAKERY!



-GLAZED- DONUTS
12-Count Box **$1.89**
"The Anytime Dessert"

HOMESTYLE **CINNAMON ROLLS** 12-COUNT PKG. "Breakfast Treat" **$1.99**



CHOCOLATE CHIP COOKIES
From Our Bakery!
24-Count Window Bag "Snack Time Treat"
$1.99

KAISER ROLLS Large 2¾-Oz. Size "Great Sandwich Buns" **6 FOR $1**

EXPRESS M MONEY ORDERS
•Guaranteed financially safe by M' System Food Stores, Inc.

• OPEN 7-DAYS A WEEK •
7:00 a.m. - MIDNIGHT

We Reserve the Right to Limit Quantities & Refuse Sales to Dealers!

'M'SYSTEM FOOD STORES

• 400 N. MIDLAND DRIVE • 2200 RANKIN HWY.
• SCHARBAUER & N. "A"

Albertsons®

Copyright by Albertsons, Inc. All Rights Reserved

COUPON CAPER

SAVE UP TO $8.00 WITH THESE COUPONS!

Prices Effective: Sunday thru Tuesday, Nov. 16-18, 1986 • Limit Rights Reserved.

COUPON #921



Bologna

Oscar Mayer Meat or Beef 1 Lb.

$1 OFF 1 Lb. Package

Limit 1 Purchase With Coupon — Prices Effective: Nov. 16-18, 1986

Albertsons

COUPON #922



Meat Franks

Decker 12 Ounce

50¢ OFF 12 Ounce Franks

Limit 1 Purchase With Coupon — Prices Effective: Nov. 16-18, 1986

Albertsons

COUPON #923



Breakfast Links

Swift Original, Beef, Country Recipe 8 Ounce

50¢ OFF 8 Ounce Package

Limit 1 Purchase With Coupon — Prices Effective: Nov. 16-18, 1986

Albertsons

COUPON #924



Coffee

Folgers 1 Pound Can

50¢ OFF 1 Lb. Can

Limit 1 Purchase With Coupon — Prices Effective: Nov. 16-18, 1986

Albertsons

COUPON #925



Dr. Pepper

Dr. Pepper Diet Pepper

$1 OFF 2 Liter Bottle

Limit 4 Purchases With Coupon — Prices Effective Nov. 16-18, 1986

Albertsons

COUPON #926



Toilet Tissue

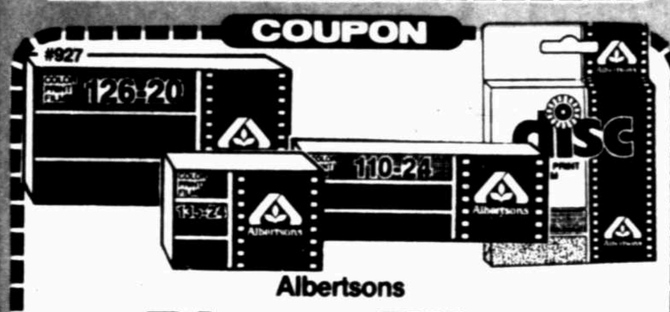
Spa Tissue 4 pc.

20¢ OFF 4 Roll Package

Limit 4 Purchases With Coupon — Prices Effective Nov. 16-18, 1986

Albertsons

COUPON #927



Albertsons

Photo Film

110-24-200 135-24-100 Disc-15

50¢ OFF Albertsons Film

Limit 2 Purchase With Coupon — Prices Effective: Nov. 16-18, 1986

Albertsons

COUPON #928



Bagged Candy

Brachs Assorted Weights & Sizes

35¢ OFF Brach Candy

Limit 2 Purchase With Coupon — Prices Effective: Nov. 16-18, 1986

Albertsons

COUPON #929



Bag of Bows

For Holiday Gifts 25 Count

35¢ OFF 1 Bag Of Bows

Limit 2 Purchase With Coupon — Prices Effective: Nov. 16-18, 1986

Albertsons

COUPON #930



Russets Potatoes

All Purpose Russets

$1 OFF 15 Lb. Bag Potatoes

Limit 1 Purchase With Coupon — Prices Effective: Nov. 16-18, 1986

Albertsons

COUPON #931



Mix or Match

Donuts

In Our Bakery Shoppe

50¢ OFF One Dozen Donuts

Limit 1 Purchase With Coupon — Prices Effective: Nov. 16-18, 1986

Albertsons

COUPON #932



Turkey Pic-Nic

In Our Deli Shoppe

$1 OFF One Pound

Limit 1 Purchase With Coupon — Prices Effective: Nov. 16-18, 1986

Albertsons

RAIN CHECK
We strive to have on hand sufficient stock of advertised merchandise. If for any reason we are out of stock, a RAIN CHECK will be issued entitling you to buy the item at the advertised price as soon as it becomes available.

Andrews Hwy. & Cuthbert
694-8841

Midland Dr. & Wadley
689-8683

AVAILABILITY
Each of these advertised items is required to be readily available for sale at or below the advertised price in each Albertsons store, except as specifically noted in this ad.

How to fill a niche and make money

Kelleher touch keeps Southwest profitable

By JOHN PAUL PITTS
Business/Oil Editor

When pilot Rollin King dropped a napkin on lawyer Herb Kelleher's desk in 1966 with this message: "Herb let's start an airline," neither dreamed that it was the start of an entrepreneurial legacy — the first chapter in a kind of success story business writers love to tell.

Southwest Airlines has been called the best run airline in America. Herb Kelleher, cofounder, chairman of the board and president, does not disagree with that, and neither do the numbers. In terms of profitability and efficiency, Southwest Airlines has rewritten the record books for airlines, showing consistent gains before deregulation, after deregulation, during upturn and downturn. The Texas-born company has consistently posted the highest margins in the industry, and during a period when the industry was losing $664 million in its worse year ever, Southwest was one of only four profitable airlines — the only profitable airline if you consider the other three were able to post profits only by the sale of assets.

"That's what I am most proud of about Southwest Airlines," said the personable corporate leader, visiting Midland on business this week. "We do good during bad times and good times. We pay good wages and have a no furlough policy. We're able to offer our people real job security." Even during the disastrous 1982-1983 period the airline did not furlough a single pilot.

What's the secret Southwest formula? "Hiring!" says Kelleher. "In the final analysis, it all comes down to hiring the right kind of people. We are looking for people with a certain morale and spirit and we ask them directly, 'Do you have the Southwest spirit?' If they can't answer yes, we advise them to look elsewhere for employment." Kelleher said that the probationary period of each new employee was a genuine probation: "We're looking to make a marriage, so our management takes a long hard look at employees during the probationary period. We want people with the right attitudes, who want to please the customer."

Entrepreneur

He added that the Dallas-based firm also trains new employees in the entrepreneurial traditions of the company: "We want them to know how we got to where we are and how hard it was to get here."

If hiring is the biggest factor to a successful company, Kelleher warns that complacency and self-satisfaction are the biggest pitfalls. "After 300 years, the America's Cup is not in America," he smirked, adding that Central Leather Co., a maker of buggy whips and saddles, once one of the biggest companies in America. He says employee attitude has helped Southwest remain flexible and adaptable to avoid those pitfalls and the qualities in turn have helped it even out the good and bad years, and through the turmoil of deregulation, which created intense competition and fare slashing followed by mergers, restructuring and fall out in the industry.

"That was to be expected," said Kelleher, "if there had not been restructuring and fall out, it would have been an indication that deregulation was not working. When you bring an industry out of a sheltered environment where a federal agency made most all management decisions as to routes and fares and place them in a harsh competitive environment fall out is to be expected."

He said if it had not been for deregulation Southwest would have never gone into the interstate market, preferring to stay away from interstate regulation: "There were some who said Southwest would perish in the interstate market, as if there was some magic about the Texas borders. I told them that man made the Texas borders, not God."

Another notion Kelleher had to buck in expanding out of Texas was the prevailing philosophy of the airline industry that only the rich and businessman flew, and that was the market the airlines had to compete for.

"We proved them all wrong," he boasted. "We opened up air travel to everyone. We got the people off the highways and into airplanes. We proved that air travel was price elastic."

He said the standard formula the rapidly expanding airline used was that a 55 percent reduction in fares with an increased frequency of flights would double the market within 12 months. Said Kelleher: "We out did our selves in Harlingen; after only 11 months the market increased 225 percent."

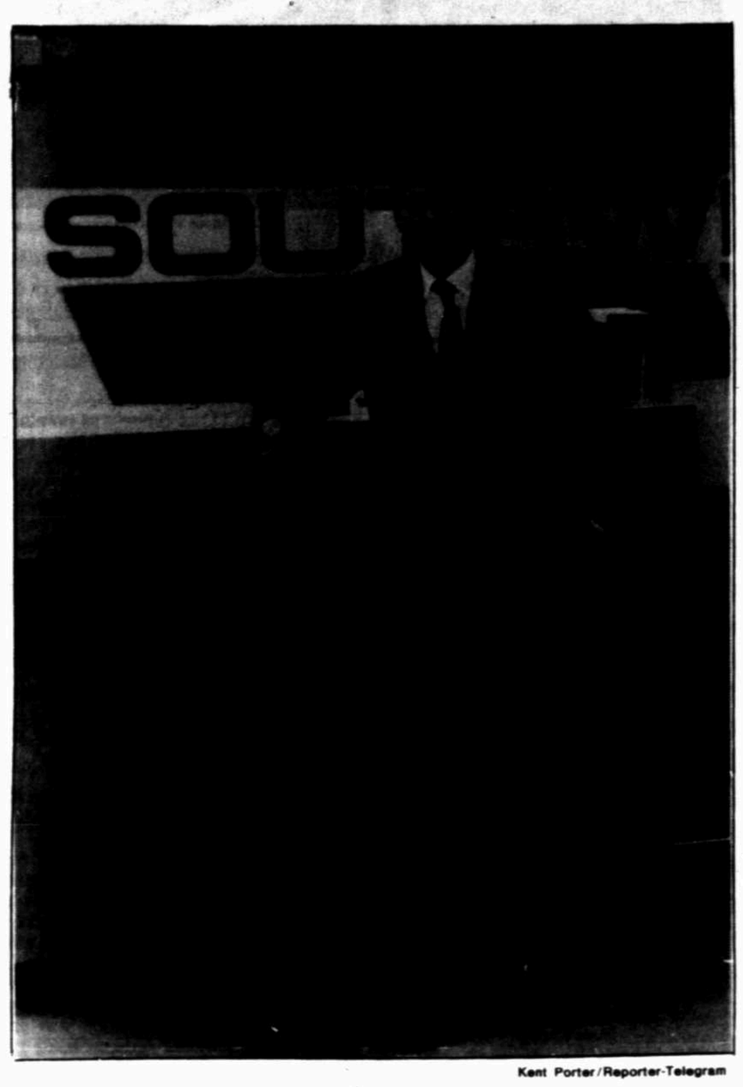
Texas Monthly magazine once wrote that one of the single most important events of the 1970s was the advent of Southwest Airlines. "They brought Texas together," said the article.

Kelleher recognizes that achievement: "El Paso was once more closely linked to Los Angeles, Phoenix and Denver than the rest of Texas, before we went into there all the air traffic was to the west now it's to the east and the rest of Texas."

Reflecting on other markets, he said the Midland-Odessa market was unique in that it served the largest geographical area in the state all the way from New Mexico to San Angelo and Big Spring to Presidio. "Midland-Odessa has been a pleasant surprise for us. We are gratified by the way the market has held up even in severe economic times." He said Southwest pulled out of Denver because it needed the capacity elsewhere where load factors were higher, and because of delays and higher operating costs at Denver Stapleton.

"The Denver routes had low load factors and we needed the aircraft to service higher load areas where competition might move in. Also, Stapleton is notorious for generating delays. We once determined that 55 percent of the delays in our operations originated at Stapleton. You're late in Denver, then you're late in Albuquerque the El Paso," he explained. He said he was not certain if Southwest would return to Denver.

Please see SOUTHWEST, Page 2G



Kent Porter/Reporter-Telegram

Herb Kelleher, chairman, cofounded and guided Southwest Airlines to become one of nation's most successful airline.



Kent Porter/Reporter-Telegram

William Saxton, CEO of Midland Presbyterian Homes, stands in front of Manor Park — just one of the facilites contributing to Midland's emergence as a popular retirement community.

Look out Valley, here's Midland

Tall City becoming retirement haven

By DEANNA J. NEAL
Business/Oil Writer

Steven Riddley, a retired oilfield worker in Midland, sits around his apartment most days watching television, while Calvin Tuttle, a retired oil industry executive, keeps busy playing golf and fixing up his home. Their lives are quite different, but these two men have one thing in common: they are part of a fast-growing group of people in Midland — retirees.

Whether living on retirement pensions or Social Security benefits, retirees and senior citizens are a viable target for communities seeking to attract additional dollars.

Attracting retirement dollars to Midland is an effort that can be very rewarding acknowledges Steve Hardin, director of economic development at the Midland Chamber of Commerce.

"The Chamber has established a committee to promote Midland as a retirement community because we feel that it's a tremendous market," says Hardin.

Market studies indicate that Midland has many of the primary benefits that appeal to retired people and compares well with other notable retirement areas in the United States, including Florida and Arizona.

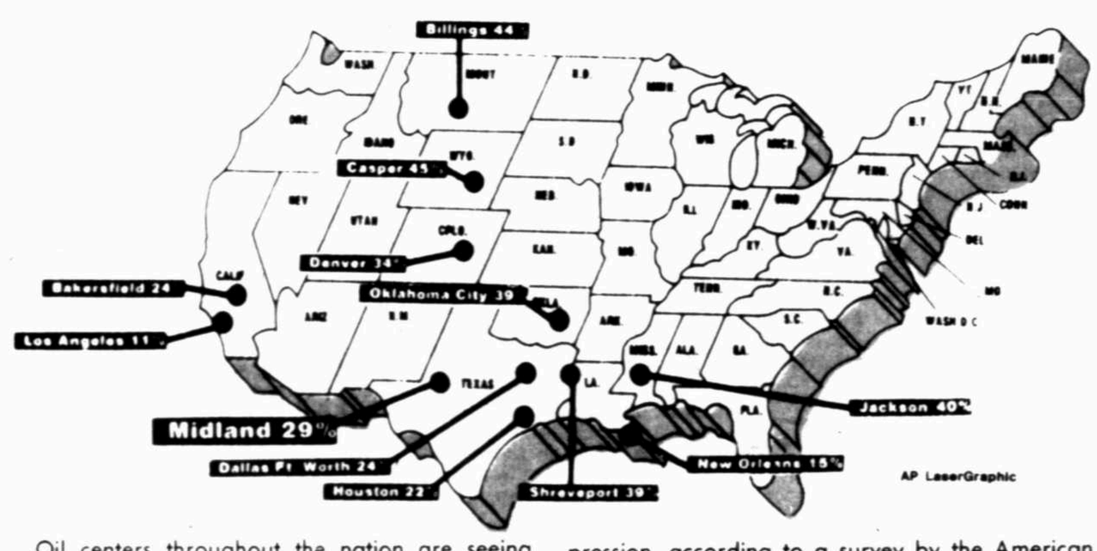
A comparison of data from the National Weather Bureau places Midland very near Phoenix in average temperatures during the winter months, and much more comfortable during the summer months. "On the average, 75 percent of the days are sunny," notes a spokesman at the Bureau.

"Other cities with attractive climates similar to Midland's have developed retirement service into a major industry. This is an opportunity for Midland to utilize another of its abundant resources — its climate — to diversify," explains Hardin.

Nationally, and particularly locally as a result of numerous early retirement programs, the number of retirees is sizeable, and growing. Economists say that already, one of every three men in the 55 to 64 age group is no longer working and people are retiring younger.

At the same time, people are living longer, in better health, with their faculties more intact, experts say.

Please see RETIRE, Page 2G



Oil centers throughout the nation are seeing unemployment rates among petroleum geologists worse than the "cruelest year" of the Great Depression, according to a survey by the American Association of Petroleum Geologists.

Geologists displaced by slump

ODESSA (AP) — Companies large and small are deciding that they no longer want to explore mature oil provinces such as the Permian Basin, and are cutting exploration staff costs to survive the oil slump.

About 25 percent of the petroleum geologists in America, many of them with master's or doctoral degrees, are out of work today, according to a recent American Association of Petroleum Geologists (AAPG) survey.

The unemployment rate among Midland and Odessa petroleum geologists is 29 percent, and in other areas the rate climbs even higher. In Denver 34 percent are unemployed; in Oklahoma City 39 percent; in Billings, Mont., 44 percent; and Casper, Wyo., has the highest rate, 45 percent.

Geologists, well-treated and well-paid throughout their careers, have been forced to find other work or become independents.

"The price of oil is down about 50 percent, but the cost of drilling is down 40 percent, so though profits have been squeezed, it's still possible to find places to drill profitably for oil and gas," says Will Green president of the West Texas Geological Association.

AAPG President Bruno Hanson of Midland said most geologists got some kind of severance package when they were laid off, and some are still living on that.

"Some of them are working in fast-food places, some of them are cutting lawns just to keep busy," Hanson said.

Some become independents after being laid off, and if it doesn't work out, they may have depleted their resources, he said.

Hanson said AAPG has 43,000 members worldwide, and foresees a need for only 25,000 petroleum geologists by 1990. Some will retire, and few geologists are being trained, Hanson noted, but a large number are going to have to find another line of work.

Meanwhile, the ability to find new oil reserves is being destroyed, he said. Professionals are leaving petroleum geology and young people are avoiding the field.

From 1980 to 1983, 30,000 people were enrolled annually in petroleum geology programs, but now only 4,000 to 5,000 are in those programs, he said. "Many have dropped out," going into other areas of study.

AAPG is trying to find ways to place its members in jobs, he added. Geologists can do more than find oil, and finding sites suitable for hazardous waste disposal, locating new water supplies and finding ways to conserve and better use water could provide 3,500 jobs, Hanson said.

AAPG also is screening geologists to work in Third World countries, asessing mineral deposits, possibly in conjunction with the World Bank, an international development organization.

Perhaps 1,000 to 1,500 geologists can find work through that program, Hanson said. Geologists also could help with the chronic shortage of science teachers at the high school level, he noted, because geology programs turn out scientists with expertise in several fields.

"A lot of them require almost a minor in math, almost a minor in chemistry and almost a minor in physics," he said.

Teaching doesn't pay as well as geology, but it could provide jobs for 2,000 geologists, Hanson said.

William Fisher, immediate past president of AAPG and director of the Bureau of Economic Geology at the

Please see GEOLOGISTS, Page 2G



JOHN PAUL PITTS

Remembering the first painful step

I don't remember the exact year. It must have been 1951 or 1952, because the standard attire was Lee blue jeans (hung very low on the hips), white t-shirts (usually with a pack of cigarettes rolled up in a sleeve) and penny loafers. I remember very clearly the place. It was House's Store across from Wink High School.

"Give me a drag off your fag!" this then seventh grader boldly demanded of an upper classman, who was quick to oblige.

"I didn't know you smoked," he said with a curious smile.

"Sure, been doin' it a long time," I boasted, taking in a big mouthful of smoke and belching it out. Actually, I was taking my first public puff, because I wanted to be like the "big kids" that hung out at "the store." They looked so grown up, with cigarettes hanging in the corner of their mouth, and I was desperately trying to be grown up. I wanted to be part of the "store crowd."

"Look, he doesn't even inhale," said a girl named Peggy Sue who poked fun at me, and caused a round of guffaws in the dilapidated little store that served up soda pops, candy and bubble gum to WHS students who hung out there to shoot the bull and smoke cigarettes.

I looked at her curiously, and she responded: "Here let me show you how. You take a puff like this, and then you suck it down your throat. No point in smoking if you don't inhale."

It looked easy. I took another puff, and this time I "sucked it down my throat" as Peggy Sue had instructed. The result was predictable: I gagged, coughed and grabbed my throat. Painfully raw after only one puff, it felt like I had swallowed a mouthful of carpet tacks.

Thinking they had played a joke on me, I screamed in child-like innocence: "Inhaling is crazy! Nobody does that!"

It was no joke, but it was crazy. With practice, however,inhaling at first tiny puffs and eventually bigger ones until my throat and lungs were sufficiently calloused, I finally learned to inhale and became a "real" smoker. Even then, my good judgement told me that this was crazy. But crazy was "cool" in 1951 (as it is in 1986) and my need to be a "cool dude" exceeded my need to be sane.

We think its insane, but for dope addicts normal is stabbing themselves with a needle everyday. Sadly, the crazy fetish of burning weeds rolled up in a piece of paper and sucking the smoke down my throat for a fix soon seemed normal.

A journey of a thousand miles begins with a single step, they say. And that day in "the store" I took the first step down a road 30 years long with a monkey on my back. What began as a stupid decision by a seventh grader turned into 30 years of bondage to a filthy, killing addiction. Cigarette after cigarette, pack after pack, carton after carton, day after day, year after year, I never stopped puffing and sucking. I calculate that during 30 years of addiction to cigarettes, at an approximate cost of $10,000, I burned over three tons of tobacco, sucking enough tar into my lungs to pave a good sized parking lot and pumping enough toxic chemicals into my blood stream to start my own toxic dump. Talk about miracles! The fact that the human body can survive that type of abuse for 30 years is a credit to the designer.

There is little doubt in my mind that cigarette smoking did the initial damage that caused my heart attack several years back, and I still have a nagging guilt concerning the health of my children.

Both my son and daughte have respiratory problems, and I wonder if I might not be the reason for those problems. Then, I didn't think twice about putting my children in a car, rolling up the windows and lighting up. Neither did I think anything about making them live in a smoke-filled house — even though I suspected it was not good for their health.

We know now that the children and grandchildren of cigarette

Please see PITTS, Page 2G

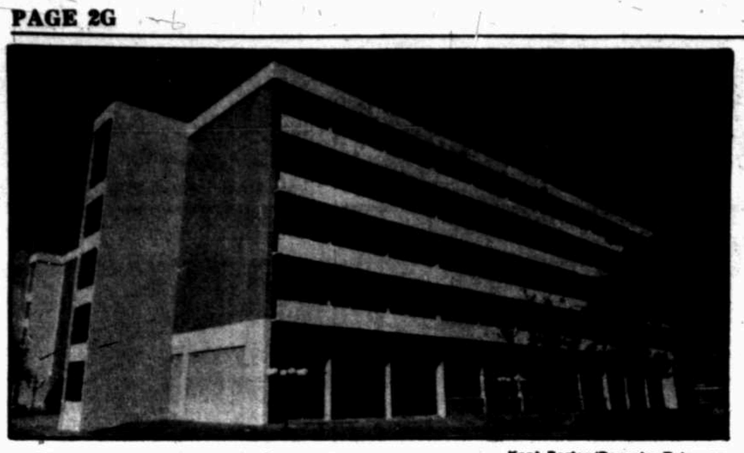
INSIDE



Home buying

The national real estate picture is improving, while home sales in the energy-dependent Southwest continue to struggle.

Home values and the number of sales in Texas, Louisiana and Oklahoma lag behind the boom taking place on the East and West Coasts. See PAGE 7G.



Kent Porter/Reporter-Telegram

Trinity Towers, on Illinois, is Midland's oldest retirement community, providing residents with rooms, hot meals and supervisory care.

RETIRE

(Continued from Page 1G)

Affluence is also contributing to the phenomenon of ending work at an early age. Higher Social Security and pension benefits make it more possible — and more attractive — for workers to leave the labor force and enjoy their leisure.

"Having a place to settle down that can offer all the benefits of good health care facilities, excellent weather year-round, easy access to shopping — all these things will enter into the decision of where retirees will choose to spend there lives," notes Bill Saxton, of Manor Park retirement community in Midland.

Manor Park, enjoying 84 percent occupancy, is one of the facilities that will enable Midland to attract retirees.

"Upon completion of the current phase of construction, we will have 170 units available," explains Saxton.

"Each of the residents in those townhomes and gardenhomes are spending money in the community — for doctors, groceries, electricity, insurance. Everybody benefits."

The facility has pumped over $13 million into the community since construction began in 1982. With 20 acres built, there is still plenty of room to grow if the need arises, notes Saxton. "We have a total of 40 acres, so we are only half built."

The facility, operated by Midland Presbyterian Homes, employs 125 with an annual payroll of $1.4 million and an annual operating budget of $3.5 million.

Saxton says attempts to recruit retired individuals from outside the immediate area has proven very successful. "Thirty percent of our residents are from out-of-state, and several more are from Texas but outside the West Texas area."

Jerri Skaggs, director at Midland's newest retirement community, Golden Park, says residents there are also from scattered areas of the country. "The services a community offers its residents plays a major role in bringing retirees in," says Skaggs.

She notes that many retirees come to Midland to be near their children, but want to maintain a sense of independence.

Sonia Duffin, sales director at Lexington Lodge retirement community, agrees that recruiting retirement dollars is a worthwhile project that has been a lucrative economic base for many communities.

"In our case, Lexington built the original property as a motel, and during the boom, decided to add another three story building on to accommodate the demand."

When the boom went bust, Duffin says management had to rework their thinking, and through market studies determined that the new addition was an excellent opportunity to capitalize on the retirement market.

"We found that there was no place in Midland for middle-income retirees to settle. Converting the original property into apartments for senior citizens has been a benefit to us, and I think to the community as well."

Duffin says many of the residents at Lexington Lodge are "snowbirds," who come from the midwest or east coast to enjoy milder winters and then return to their homes during the spring and summer months.

In 1948, 90 percent of American males aged 55 to 64 were in the labor force. That ratio slipped to 83 percent in 1970. But then the trend accelerated, reaching 72 percent in 1980 and 67 percent today.

Among the 10.3 million American men aged 55 to 64, some 3.4 million are now out of the work force.

Those people will be the target for those promoting Midland as a retirement center. Advertising in national and regional magazines has proven successful for Manor Park, while others have directed their efforts at oil companies and other major employers, both locally and nationally. "We hope these companies will encourage employees approaching retirement to consider staying in Midland, as well as promote our area as an attractive retirement home community for those retiring in other areas of the country," Hardin says.

Manor Park's Saxton also notes that the city could be more successful in attracting other business if younger workers were assured that their parents could come and be close to them. "The security of knowing Midland has a reputation for taking care of its senior citizens could be instrumental in decisions to bring a firm in."

In addition to the retirement communities, Midland has abundant apartments and housing to offer, thus enhancing the life style choices for retirees.

Many active older residents may not opt for the retirement community setting, but still enjoy living in a city with an active older population.

While some residents may want fewer restrictions than an apartment-type community offers, others may require additional services not available in a standard residential setting. Trinity Towers, which is also operated by Midland Presbyterian Homes, offers nursing care and congregate meals.

Trinity provides supervisory and support care for individuals no longer capable of full self-care, but not requiring full-time nursing care. The twin tower facilities is the city's oldest retirement community, founded in 1971.

Duffin adds that retired citizens may provide an expanding market in Midland's efforts to become a more service- and retail-oriented economy.

A major city cultural atmosphere in a small city setting — with lower crime rates, less traffic congestion and cleaner environment — make the Tall City an attractive retirement option, according to market surveys.

SOUTHWEST

(Continued from Page 1G)

Because of a desire to maintain high passenger load factor, while maintaining a high aircraft utilization rate, which is the highest in the industry Kelleher has also kept Southwest out of the ski package business. "To have seasonal ski flights means that you have an off-season somewhere else, but we don't have off seasons," he said. "We make about $2 to $3 million a year from charters, but we really don't have the available aircraft to service seasonal markets."

Even aircraft from the acquisition of Muse Air were quickly merged into the Southwest system, being used as the long haul carriers from Houston Hobby. Kelleher gloats just a bit when he talks about the Muse acquisition. Muse lost $24 million in the 12 months preceding our acquisition, but in the months immediately following the buy, Muse, which became TransStar, turned a profit of almost $4 million. "That's about a $27 million turn around," he smiles. "We knew what to correct. We were the ones that put it to them, we knew how to fix it."

He says that the main flaw with the Muse operation was going head to head with Southwest in a vendetta, but adds that it never got personal between he and Lamar Muse: "Lamar still drops in from time to time.

There was never any personal animosity in the acquisition of Muse Air, and negotiations went rather smoothly once it was decided to buy. Lamar has told me that if he could have had his way Muse operating philosophy, which pitted them against Southwest, would have been buried."

As for the future of the airline industry, Kelleher sees a consolidation within the industry with only about five transcontinental and international carriers, a few specialized carriers like Southwest and a growth in the number of smaller air taxi carriers by the 1990s.

"We will be around. We have found a very special niche and we fill it very well. No one does what we do, with high frequency, low fares. We'll leave the long hauls to others and settle for the short hauls," Kelleher said.

SSC, Welex join market forces

An agreement to jointly market Vertical Seismic Profile and Full Wave Sonic services and interpretation has been signed by Seismograph Service Corp., a Raytheon Co., and Welex, a division of Halliburton Co.

The presidents of both companies stated that SSC and Welex intend to combine their leadership roles to provide better service at the wellsite. They further stated that SSC and Welex intend to integrate their expertise in borehole seismic and full wave sonics to provide better geophysical and reservoir description products. These services will also be offered on a separate and nonexclusive basis.

Seismograph Service Corp. and Welex each operates in both the domestic and international marketplace. SSC offers a full range of seismic services through its subsidiary Seismograph Services Limited outside the United States. Welex has just recently assumed full operational and financial control of all wireline logging and completion operations of Halliburton worldwide.

T.H. Cruikshank, chief operating officer of Halliburton, commented that the marketing agreement is another move on the part of Halliburton to strengthen its oilfield service operations.

PITTS

(Continued from Page 1G)

smokers have far more respiratory, allergy, eye and ear ailments than children of non-smokers, but I am not so sure that knowledge would have stopped me from smoking even if I had known. Because my need to smoke whenever and wherever the urge struck was greater than my concern for the health of my children. If you find that hard to believe look around you at the number of smoking parents.

Cigarette companies are fond of calling cigarette smoking a habit of choice, but the surgeon general, most of the medical community and everyone hooked on cigarettes will tell you its an addiction. Dope addicts will tell you it is far harder to kick cigarettes than heroine. That's because we develop not only a chemical dependency on cigarettes but an emotional attachment. There is a demon inside us that makes us love the thing that can kill us and even convince us that we can't live without it.

Now for the good news. It's a lie! You can live without cigarettes. You can quit. The voice in your head that keeps on saying your problems and pressures are unique and require the soothing nicotine is lying. The truth is: people with big problems and big pressures quit smoking everyday. Also, about 75 percent of the adults in America are able to manage their lives without cigarettes. In fact, extreme love for the devilish devices can even turn to extreme hate, as in my case.

Today, I find it hard to believe that I was ever a cigarette smoker. It seems like another life, another time, another person.

When the Great Smokeout rolls around Thursday, don't just think about quitting for a day. Think about quitting forever. It's not impossible.

John Paul Pitts is business/oil editor of the Reporter-Telegram

GEOLOGISTS

(Continued from Page 1G)

University of Texas at Austin, says future unemployment in the industry depends on how major oil companies respond to low oil prices.

"The independent sector is already at rock-bottom," he said. "I think it's difficult to project unemployment to go over 40 percent, after adjusting for retired survey respondents. I more or less see us near the bottom. It can't get much worse.

COLOR SLIDE AUCTION
F.D.I.C. DRILLING RIGS

NOVEMBER 20 – 10:00 A.M.
ODESSA, TEXAS

SALE HEADQUARTERS:
HOLIDAY INN CENTRE
5901 East Highway 80 – 915-362-2311

8 COMPLETE DRILLING RIGS:

8 DRAWWORKS: TEXAS FLANGE T1200 single drum; BREWSTER N75 single drum; NATIONAL 50CA double drum; BREWSTER N4 single drum; WILSON Mogul 42 carrier mounted single drum; PERMIAN PR1000 single drum; GARDNER DENVER 3000 trailer mounted double drum; WILSON (call for details).

40 DIESEL ENGINES: CAT D379, 3406, D379-PC, 3306-PC, D353, D353E, 3306, D3798-PC, 3408, 3304-PC; DETROIT 8V-71, 471; CUMMINS 635; LISTER 2 cyl.

8 MASTS & SUBSTRUCTURES: IDEAL, WILSON & SUPERIOR 95'-143' masts w/8'-18' substructures.

8 ROTARY TABLES: EMSCO, IDEAL, TWISTER, IDECO, BOW, GARDNER DENVER, 17½"-27½".

20 BLOCKS, HOOKS & SWIVELS: EMSCO, BJ, OILWELL, NATIONAL, IDEAL, SOWA, GRAY, GARDNER DENVER, 100 ton-500 ton.

15 MUD PUMPS: NATIONAL G700, K700, E500; WORTHINGTON; GARDNER DENVER DXG, PZ7; EMSCO DC-700; BREWSTER B500; ELLIS WILLIAMS 15WB00; COWAN C800s; GREAT AMERICAN GA550s.

13 DIESEL GENERATOR SETS: CAT SR4 100 kW 210kW w/CAT 3304s, 3304 PCs, 3306s, 3306 PCs, 3406s, & LISTER 2 cyl. diesels.

11 BLOWOUT PREVENTORS: TEXAS TOPPER, SHAFFER, CAMERON, TOWNSEND, & WSW, 13⅝"-8", LWS, Type U, & Type B.

TUBULARS: Large quantity drill pipe 3½"-4½", grade E & G, 13.30# 16.60#, and drill collars 4¾"-8" OD, 28-31'.

MISCELLANEOUS: All rigs complete w/mud systems, dog & utility houses, water tanks, fuel tanks, hundreds handling and rental tools, auto drillers, rig lights, valves, hoses, parts, hand tools, etc.

NOTE: FDIC reserves the right to refuse any and all sale bids. All property is sold "As Is" without warranty or guarantee.

CALL FOR INSPECTION DETAILS

Omni
Auctioneers International Inc.
16602 Hardy Road - Houston, Texas 77032
PRINCIPAL AUCTIONEER
Thomas G. Crouch, TXS-017-0783

CALL 713-821-3178

NATURAL GAS PRODUCERS

If your gas is being released by El Paso Gas Marketing, we can move that gas immediately. GasMark has long term contracts in place and can purchase packages from 2 to 100 MMcf/day.

For details call:
GasMark Inc.
Attn: M. Edwin Ireland
4828 Loop Central Drive; Ste 840
Houston, Tx 77081
(713)668-2842

SECURITIES BROKER OPPORTUNITY

If you are a motivated, aggressive, honest, registered rep, and would like to relocate to a stable, economic environment, you could join a small, professional, central Texas broker dealer (mbr. NASD & SITC). Generous payout, excellent office surroundings, and great support. In confidence, mail replies to:

BROKER
P.O. Box 1158
Waco, Texas 76703

AIKMAN OIL & GAS CO.

Seeking Oil and Gas Prospects
in West Texas & S.E. New Mexico
-No Promoted Deals-
Rapid Response Confidential
Finder's Fee and/or ORRI
Contact: Steve Aikman
David Sleeper
682-7815

VITAL RECORDS STORAGE

- Transportation for records transfer
- Environmentally controlled storage space
- Records storage containers and shelving
- Record retrieval service
- Records destruction service
- Reproduction of records
- Individual locked vaults and/or rooms for maximum security when necessary

RECORD SERVICE CENTER
GeoData Corporation
700 S. Marienfield 684-5833
Midland, Texas Tlx: 74-3441

You are cordially invited to attend an open house at our new location.

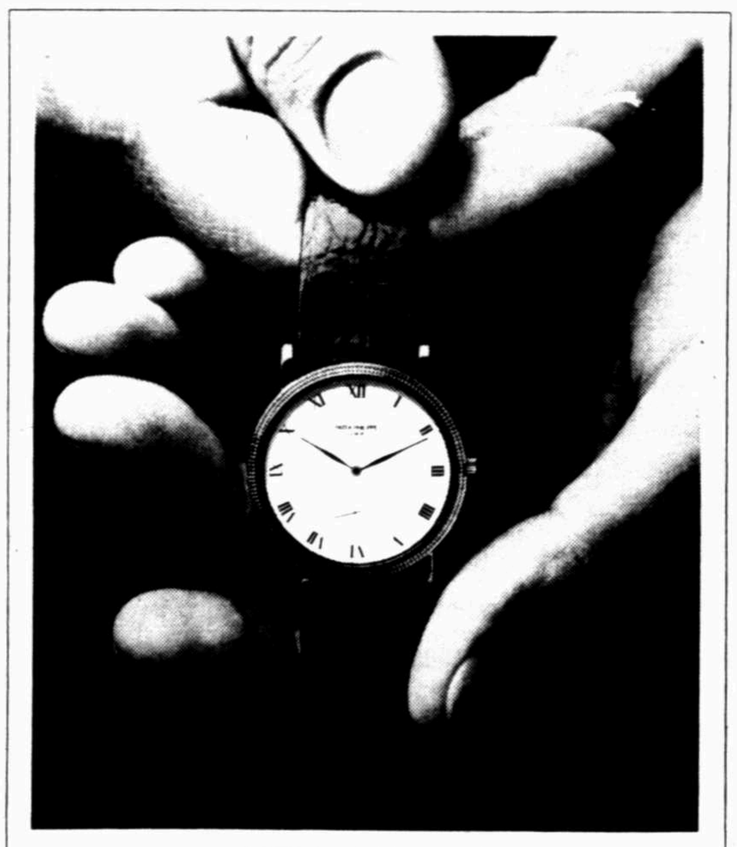
(Day, Date)
(Time, a.m./p.m.)

(Branch address)
(City, State)

A.G. Edwards
INVESTMENTS SINCE 1887
Members New York Stock Exchange

R.S.V.P. (Branch phone)

SIPC AN OP M O-103 SMC



PATEK PHILIPPE
GENEVE

A watch of rare perfection deserves a jeweler of equal distinction. Patek Philippe selects its jewelers the way you should choose your Patek Philippe – very carefully. We invite you to visit us soon, to inspect our collection of these magnificent watches.

Exclusive Agent

Sam L. Majors

Fine Jewelers For IV Generations
MEMBER AMERICAN GEM SOCIETY
18 Oak Ridge Square 687-0078

9 3/8 %* 30 Yr. Fixed Rate

HOME SAVINGS MORTGAGES

★ **REFINANCE**
- reduce your monthly payments and interest costs
- most closing costs can be financed

★ HOME BUYERS
- new or existing homes

★ NEW HOME CONSTRUCTION
- interium & permanent financing

We have a wide variety of loan products including:
- Fixed Rate Loans
- Adjustable Rate Loans
- FHA/VA Loans
- Jumbo Loans

MIDLAND LOAN CENTER 697-2231
home savings ASSOCIATION
ODESSA LOAN CENTER 332-9467

*APR 9.910 **FHA/VA Loans Call For Current Rates. Mortgage balances over $133,250 - call for current rates. Rate subject to change without notice.

CLAYDESTA
MORTGAGE BANKERS

RATES ARE DOWN!

WHY WAIT TO PURCHASE OR REFINANCE?

9.5% 30 YR. FIXED APR: 9.800%

9.250% 15 YR. FIXED APR: 9.660%

IF YOU THINK YOU'VE FOUND A BETTER RATE-BE SURE TO CHECK THE DISCOUNT POINTS.

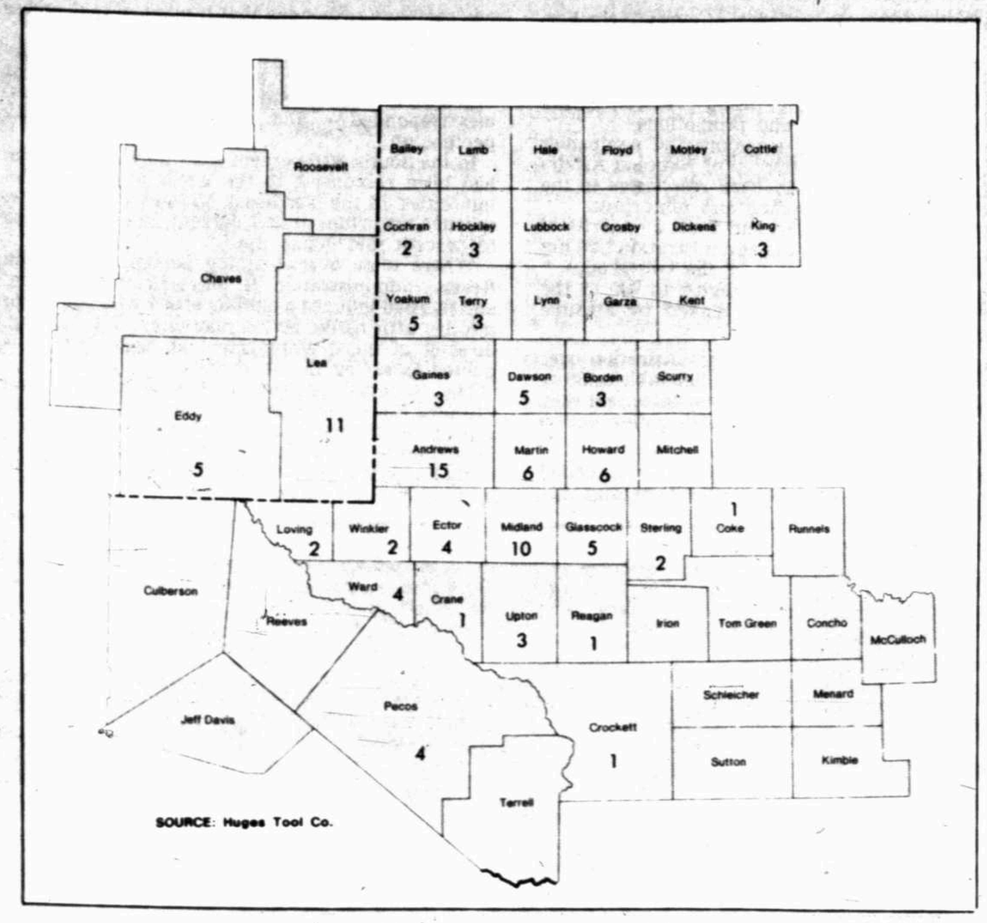
FOR QUICK PROFESSIONAL SERVICE CALL
688-8500

MORTGAGE BANKERS
A Divisoin Of Clay Desta National Bank
Wadley & Big Spring
Midland, Texas
Member FDIC

Rates subject to change daily.

ACTIVITY INDICATORS

Permian Basin Rig Locator



Basin Rig Count

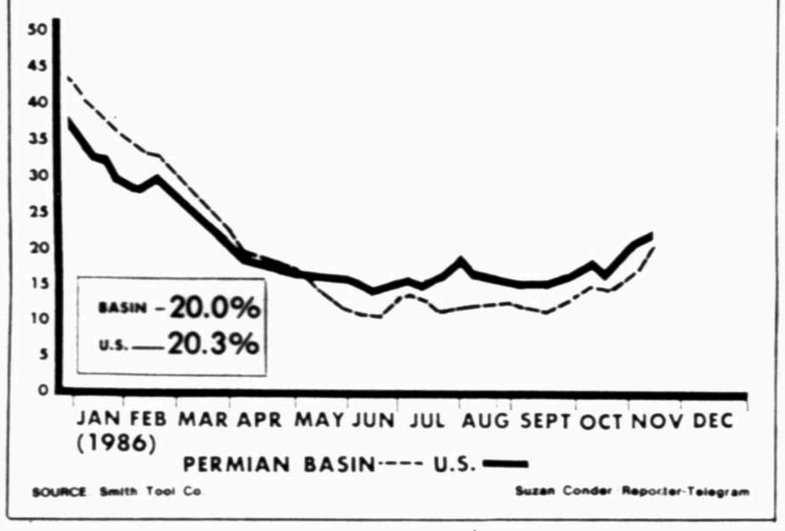
This Week	112
Last Week	97
Year Ago	294

U.S. Rig Count

This Week	874
Last Week	860
Year Ago	1895

Rig Utilization

(Percent of available rigs in use)



Permian Basin rig count breaks 100

The Permian Basin rig count broke the century mark for the first time in eight months, climbing to 112. The number of rigs drilling in the United States also rose for the third week in a row to 874, up 14 from the 860 total posted last week, according to Hughes Tool Co. officials.

Locally, Andrews County posted a working rig total of 15, while ten rigs were making hole in Midland County, and 11 were at work in Lea County.

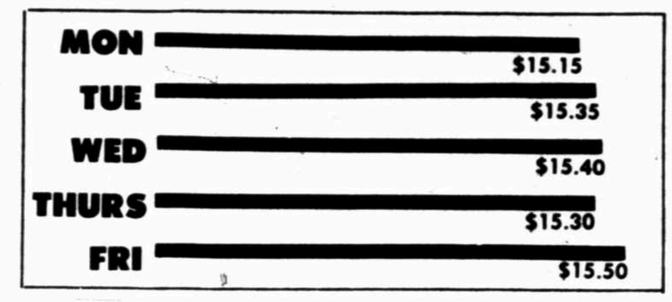
Nationally, Kansas increased its count by ten and Wyoming added nine. Texas added four, while New Mexico lost four.

A year ago, the Basin rig count was 294 and the U.S. count was 1,895.

Rig utilization also is up this week, with the U.S. percentage at 20.3 and the Basin showing 20 percent utilization.

OIL PRICES THIS WEEK

SPOT MARKET



AVERAGE THIS WEEK $15.35 **AVERAGE LAST WEEK** $15.00

POSTED PRICE

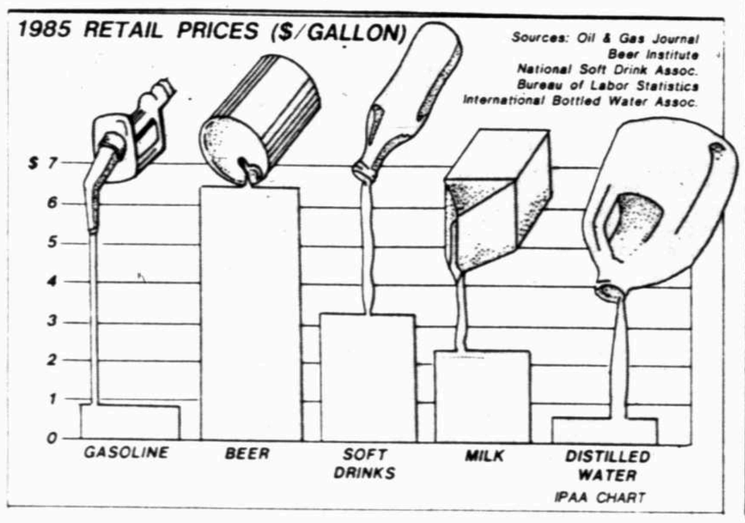
MEDIAN THIS WEEK $14.00 **MEDIAN LAST WEEK** $14.00

WTI Posted Price

Purchaser	Price
Amoco	14.25
Arco	14.25
Champlin	14.00
Chevron	14.25
Citgo	14.00
Conoco	14.00
Crown	13.75*
D. Shamrock	14.00
Enron	14.00
Exxon	14.25
Fina	14.00
Koch	14.00
Marathon	14.00
Mobil	14.25*
Navajo	14.00*
Permian	14.00
Phillips	14.00*
Pride	14.00*
Scurlock	14.00
Shell	14.86
Sun	14.00*
Tesoro	14.00
Texaco	14.25
Unocal	14.00

EDITOR'S NOTE: Prices effective Friday preceding publication. Listed prices may be subject to pipeline and trucking charges, which vary by firm and lease location. Contact crude oil buyers for charges.

* Denotes net price — no transportation charges.



Gasoline a big bargain

Motor gasoline, which accounts for the greatest part of the crude oil barrel, is still one of the biggest bargains in America, according to a recent report published by the Independent Petroleum Association of America (IPAA).

During August 1986 — the peak summer driving month — the average retail price of unleaded gasoline was $.64 per gallon (excluding taxes), down from the August 1985 average of $.94.

In addition to being cheaper this year, gasoline still holds an edge on other liquids such as beer, soft drinks and milk.

Perhaps most telling is the $.86 that consumers paid for a gallon of distilled water in 1985, only $.08 per gallon less than a gallon of gasoline.

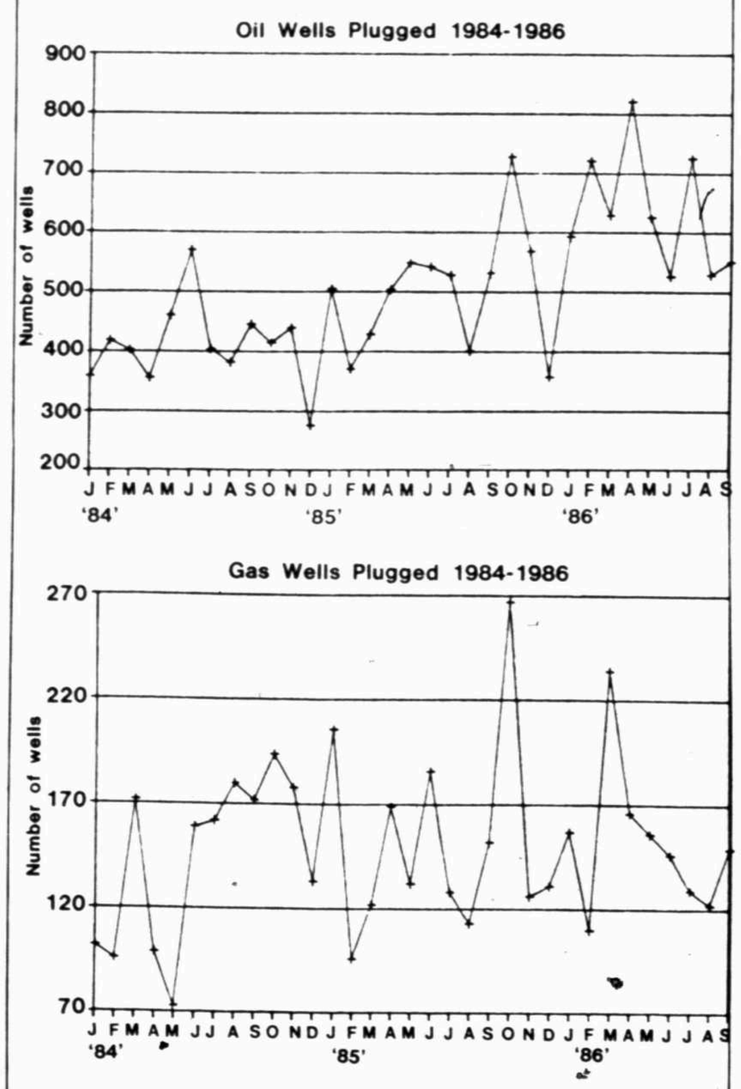
Another way to look at the relative price of gasoline is in terms of its purchasing power. An average hour's wage could buy 11 gallons of unleaded gasoline in August, 1986. This relationship was computed from $9.68 per hour average wage for all manufacturing industries which is published monthly by the Bureau of Labor Statistics.

Just one year ago, an average hour's wage of $9.48 could buy 8 gallons of gasoline — a ration that held fairly constant throughout the past two decades since 1965.

1985 AVERAGE CRUDE OIL PRODUCTION
U.S. vs. Nine Representative Countries

Country	Daily Output Per Well
Iran	9,526
Norway	5,537
United Kingdom	4,746
Abu Dhabi	1,946
Libya	1,025
Kuwait	2,530
Mexico	842
Venezuela	156
Canada	42
United States	14

PLUGGED WELLS



More oil wells plugged

The number of oil wells plugged in Texas in September, 1986 was 551, up from 532 in September 1985. The numbers represent a 3.5 percent increase. Year-to-date oil wells plugged total 5,722, compared with 4,361 this time last year — an increase of 31.21 percent.

The 149 gas wells reported as being plugged in the state during September 1986 was down 1.97 percent from the 152 plugged last September. Year-to-date gas wells plugged total 1,369, compared with 1,304 this time last year. The increase in 4.98 percent.

There was also a marked increase in the number of dry holes plugged during 1986, according to figures released recently by the Texas Railroad Commission.

Saudi Arabia regains stature as leading U.S. oil importer in '86

From Staff and Wire Reports

Petroleum imports from Saudi Arabia have increased dramatically within the last year, according to U.S. Energy Information Administration figures.

The recent rise in Saudi imports again has elevated it to a leadership role in providing petroleum to the U.S.

Just 13 months ago, the U.S. imported 26,000 barrels per day of petroleum from Saudi Arabia. By July (the most recent figures available) Saudi imports had swelled to 713,000 barrels per day.

This recent rise places Saudi imports on a level with Canada and Mesico. EIA figures for July reveal that U.S. imports from Mexico totaled 819,000 barrels per day and Canada had 754,000 barrels per day. In September, imports from Mexico were 852,000 barrels per day, and Canadian imports totaled 783,000 barrels per day.

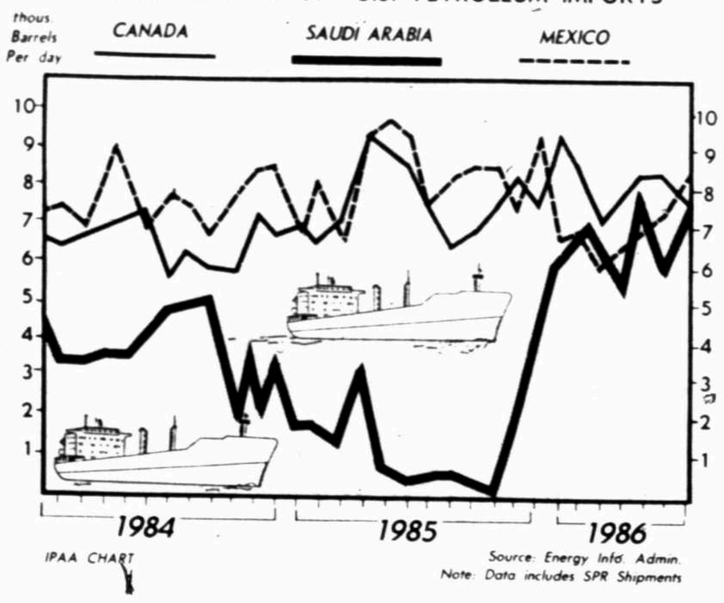
Many oil industry analysts attribute the rise in Saudi imports to:

- The recent free-fall of crude oil prices worldwide;
- Increased production from Saudi Arabia;
- Efforts by the Saudis to regain a portion of certain markets; and,
- The decline of marginal, high-cost production in the U.S.

However, the impact on import levels of the changing of the guard as Saudi oil minister has yet to be felt.

One of the unknowns facing OPEC is the personal chemistry between the Hisham Nazer, the new minister, and his 12 cartel colleagues.

MAJOR SOURCES OF U.S. PETROLEUM IMPORTS



Nazer is scheduled to attend his first full OPEC conference as head of the Saudi delegation Dec. 11. He already has held informal talks with his counterparts from Kuwait, Qatar and the United Arab Emirates.

Nazer's ability to get along with the other OPEC ministers may not be crucial to getting a cartel agreement on production or pricing policy. Yet it could help determine how quickly an accord is reached — and, thus, how long he is allowed to hold the world's most important oil job.

His predecessor, Ahmed Zaki Yamani, was OPEC's longest-serving oil minister, having taken the post in 1962 — two years after OPEC's founding.

Yamani's departure makes the United Arab Emirates' oil minister, Mana Saeed Oteiba, the most senior member of the OPEC leadership. He has served as head of his country's delegation since 1971.

Nazer, 54, is no stranger to OPEC. He represented Saudi Arabia at the signing of the five-nation agreement that created the cartel in 1960, and he was the first Saudi representative on OPEC's board of governors.

U.S. produces high-cost oil

The U.S. oil industry produces a major portion of the world's high-cost production, according to a study by the Independent Petroleum Association of America.

In testimony before the Senate Energy and Natural Resources Committee, Lloyd N. Unsell, IPAA president said, "It does not take a doctorate in economics to understand this, only an examination of the daily oil production per well from around the world.

"Our oil production capability was developed by tens of thousands of explorers finding tens of thousands of relatively small oil deposits across the nation," he noted.

"The ability to compete in the world oil market clearly is not determined, as in some industries, by wage negotiations, produce quality, production efficiencies, and the like," he said.

"Instead, the ability to compete in an unstable market atmosphere was long ago determined by nature through the happenstance of geological distribution of resources," Unsell said.

IPAA warns of security crisis

Independent Petroleum Association of America chairman Raymond H. Hefner warned President Reagan at a White House meeting that the depression in the U.S. oil industry has placed "the U.S. on the threshold of a national security crisis."

The President agreed that the demise of the domestic petroleum industry is a detriment to the long-term interests of all Americans.

Reagan indicated that the manipulation of world oil markets by certain Persian Gulf countries is proof that there is no 'free market' for crude oil.

"The independent oil and gas industry, which drills 85 percent of all wells in the U.S., is on the verge of collapse," Hefner said.

"In only one year, total petroleum imports increased 32 percent — Arab OPEC imports 173 percent," he noted.

"Projected declines in domestic oil and gas production will worsen our balance of payments deficit and increase OPEC's influence," he said.

Name Dropping



Howell



Johnson

SARAH HOWELL, associate at **DON HARVEY, REALTORS**, has recently received the nationally recognized Graduate, Texas Realtors Institute (GRI) designation.

The Realtors Institute is a nationwide continuing education program. Graduates have completed 30-hour courses of specialized instruction in subjects such as marketing, commercial and investment property and professional standards.

•••

TOMMY JOHNSON has recently associated with **MIDESSA TELEPHONE SYSTEMS, INC.** as a sales consultant on telephone equipment. The firm has been named to the Top 100 Interconnect companies in the United States.

Economic growth slows

NEW YORK (AP) — Economic growth slowed in October and could slow even more the rest of the year, the National Association of Purchasing Management said in releasing its latest survey.

In the report, one of the first indications of how the economy performed last month, 20 percent of the purchasers surveyed said that production increased in October, while 15 percent said that it fell. In the group's survey for September, 27 percent said production was up while only 13 percent reported a decline, the lowest percentage citing a drop since March.

"I certainly wouldn't call it vigorous expansion," Robert J. Bretz, chairman of the association's business survey committee and director of purchasing and distribution for Pitney Bowes Inc., said in an interview. "It was modest, moderate growth. We'll probably see the same or slower in November; then my guess is that December would be slower than November."

Bretz attributed the sluggish growth partly to seasonal cuts in production, as manufacturers prepare to trim their inventories by year-end.

Indeed, new orders increased for the third consecutive month, but at a much slower rate than in August or September. Of the purchasers surveyed, 22 percent said that new orders increased, compared with 20 percent who said they declined.

The composite index of the main components of the survey fell last month to 51.9 percent from 53.2 percent in September. In general, a reading above 50 percent indicates that the economy is growing.

The report is based on a survey of purchasing managers in 250 industrial companies representing 21 industries. Economists use the report along with other early indicators to gauge economic activity.

For the second consecutive month, more purchasers reported higher prices than lower prices. In October, 20 percent of the purchasers surveyed said that prices were up, while only 7 percent said they were down. Nineteen percent of the purchasers cited higher prices in September, the highest percentage since September 1984.

"The main reason for higher prices is that a large percentage of purchases are being made from offshore sources," said Bretz. "Imports are increasing in price as a reflection of the weakening dollar, and foreign exporters have absorbed as much of a change in the dollar as they can.

He added: "That means more domestic manufacturers will be able to sell their products more competitively to U.S. buyers. We're just starting to see that. It may even take several more months to see a significant confirmation of that."

Major companies to continue affirmative action programs

WASHINGTON (AP) — Seven of every eight Fortune 500 companies responding to a private survey plan to maintain affirmative action programs for minorities and women despite a debate within the Reagan administration over using preferential numerical goals for hiring and promotions.

Only in the South did a majority of companies surveyed by the private Bureau of National Affairs say the administration had been responsive to the employment needs of women and minorities.

In the Northeast, Midwest and West, a majority of companies surveyed said the administration had not been reponsive to the needs of the two groups.

The survey was mailed in August to 499 of the nation's largest companies as ranked by Fortune magazine in terms of sales.

Despite the furor within the administration over the use of preferential goals and timetables, 180 or 87.4 percent of the responding companies said they planned no revisions to their affirmative action programs.

Slightly more than 12 percent said they intended to increase their affirmative action efforts, and only one company responded that it planned to decrease them.

On the question of whether the Reagan administration has adequately addressed the employment needs of women and minorities, 197 of the companies responded — 51.8 percent said yes, and 48.2 percent no.

In the South, 80.6 percent said the administration had been responsive to the needs of women and minorities. In the Northeast, Midwest and West, respective majorities of 55.7 percent, 52.4 percent and 55 percent said it had not.

"There is an overwhelming perception that the Reagan administration is anti-affirmative action, and this had induced a chilling effect with respect to positive affirmative action planning," G.K. Carlson, director of merit employment at Amoco Corp., is quoted as saying in the survey.

The National Association of Manufacturers and Business Roundtable last year came out strongly in support of affirmative action after Attorney General Edwin Meese III wanted to halt a 20-year practice of using numerical goals to remedy past discriminaton by federal contractors.

Innovative sales pitch adds video twist

Picture worth thousand words

SAN ANTONIO (UPI) — A department store's innovative sales pitch put a video twist on the standard approach to direct marketing in a project its developer says has "enormous" market potential.

"Every once in a while, there still is a new idea," says Ric Wanetik, a senior vice president for advertising and sales for Chicago-based Marshall Field & Co. which developed the project.

To entice customers to the Oct. 31 opening of its new store in San Antonio, the department store chain mailed video cassettes containing a preview to a select group of 7,500 San Antonio residents owning video cassette recorders.

Enlisting the aid of American Express, the store redefined the list of homeowners with VCRs to match the demographics of Marshall Fields and American Express. Zip codes were used to determine the proximity of the potential customers to the shopping mall housing the new store.

"American Express saw with us the potential this test could have for application in other markets. It is tagged at the end with 'Marshall Fields will accept your American Express card," Wanetik said.

The nine-minute video cassette showed various features of the store, some segments filmed at or near popular tourist attractions in San Antonio.

"The lure to get them to sit down and watch the tape was we made it into a quiz," said Wanetik in San Antonio for the store's opening.

The cassette came with a questionnaire asking viewers to identify the San Antonio landmarks as they appeared. Participants were told to bring the completed questionnaire to the new store, with the winner to receive a $1,000 store certificate.

"If you accept the notion so many people now have VCRs in their home — and as of 24 or 36 months ago you wouldn't have said yes — that phenomenon is very real and very real to a demographic that is definitely a Marshall Fields customer," Wanetik said.

"If you also accept the notion that a picture is worth a thousand words, then a nine-minute video in your own home is worth many thousands of words. We thought here is a new way to really enter the market creatively and have the market talking about us," he said.

Paul Costello, the chain's public affairs director, said the response has been positive.

"Our preliminary results and the tracking have been terrific. People are writing back and saying what a new and exciting way to find out about a store," Costello said.

"The world of video touches everyone's life today from the moment you wake up and turn on your television. It's impact is so far reaching. The new application of video at the retail level is going to be pretty phenomenal down the road. We think we've just scratched the surface," Costello said.

"That would get pretty expensive to do it on a continual basis, but it certainly is a new way of approaching the customer," he said.

Wanetik believes the appraoch has "enormous application" in the marketplace.

"The use of video in lieu of catalogues, people have been playing with that idea for years," he said.



File Photo

Large order

Crew members of a Rax Restaurant in Columbus, Ohio were all ears when 50 burgers and 25 shakes were ordered. The 'snack' was for an elephant who stopped into the popular drive-thru recently o . his way to the Royal Hanneford Circus, which was co-sponsored by the restaurant chain.

HADSON GAS SYSTEMS, INC. AND HADSON, NEW MEXICO, INC.

Have

Good News For Natural Gas Producers!

You Have A Reason To Drill Again!

What if you had guaranteed gas takes?
What if you were assured of competitive pricing?

HADSON HAS:

- Current Gas Deliveries of 475 MMcfd to 130 End Users Coast to Coast
- Downstream Transportation Skills
- Financial Security of a Publicly Traded $175 Million Corporation
- Expanding Gas Processing Activities
- Extensive Gathering and Pipeline Operations
- Nationwide Marketing Presence

WE ARE THE ONLY COMPANY SUPPLYING ALL
4 CALIFORNIA UTILITIES
GIVE US A CALL
WE'LL GIVE YOU A REASON TO DRILL!

For Immediate Results Contact:

Vernon T. Jones, Jr.
Manager, Gas Supply
Hadson Gas Systems
P.O. Box 26770
Oklahoma City, OK 73126
(405) 235-9531

William Cheadle
Account Executive, Supply
Hadson Gas Systems
One Allen Center, 10th Floor
500 Dallas Street
Houston, Tx. 77002
(713) 652-4020

Jack Boggan
Senior Vice President
Llano, Inc.
921 West Sanger
Hobbs, N.M. 88240
(505) 393-2153

Partnerships attractive alternative

NEW YORK (AP) — Some corporations can benefit from the income tax overhaul by converting to limited partnerships before year's end, but there are obstacles to changing and a flood of conversions is not expected, tax and accounting specialists say.

Some companies, such as Alexander's Inc., a New York-based retailer, are seeking stockholder approval to become partnerships because the tax changes will substantially boost their federal taxes if they remain corporations.

Many of the provisions in the sweeping tax bill, signed into law recently by President Reagan, take effect Jan. 1. But because the law also makes the conversion to partnership form more expensive after Jan. 1, companies weighing the change must make up their minds quickly.

Likewise, companies involved in other types of deals — such as buying or selling businesses or liquidating — also are rushing to complete the transactions before 1987 when the tax law will make the deals more expensive.

Those opting to convert to partnerships are likely to be small-and medium-size concerns, tax experts said. Two months is not enough time for big companies to convert because of the accounting, legal and regulatory problems involved in the switch, they said.

"Small- or medium-sized companies may at the outset choose partnership form to avoid the second level of taxation, but I don't think you will see this great wave of companies restructuring into partnerships," said Alan Barber, a tax expert on partnerships for the accounting firm Coopers & Lybrand.

Yet there are obstacles to converting even for small companies.

For example, Community Psychiatric Centers Inc. announced this past week that it had scrapped plans to become a partnership because it did not expect to obtain shareholder approval.

The reason: Some of Community Psychiatric's institutional stockholders are tax-exempt entities such as pension funds that would not benefit tax-wise from the switch, and thus were unwilling to approve it.

The tax-exempt institutions do not have to pay taxes on stock dividend income, but they would be taxed on distributions they received as partners in a limited partnership, explained Robert L. Green, chairman of Community Psychiatric.

Although an argument can be made that the additional income the institutions would receive as partners would more than offset the tax, "some institutions have prohibitions against owning partnership units and others resist payment of taxes on this one security when they're not paying taxes on others they own," Green said.

In general, corporations offer more legal protections and other benefits for their investors relative to limited partnerships, but the partnerships have a major tax advantage.

Earnings from limited partnerships flow directly to the partners, who pay tax on that income. The investors are called limited partners because they generally only invest in the business and are not managers.

Corporations, on the other hand, pay corporate taxes on their profits before paying dividends to their stockholders, who then pay individual income taxes on those dividends.

Thus, corporate profits targeted for investors are taxed twice, while partnership income is taxed once.

In another advantage over stockholders, limited partners can use losses from other investments to offset partnership income that is subject to tax, but stockholders cannot do the same to offset dividend income.

For some companies the tax advantages of a partnership would be enhanced by the tax bill because it lowers the top personal income tax rate to 28 percent in most cases from 50 percent.

The top corporate rate also will fall, to 34 percent from 46 percent, but the top individual rate will still be below the top corporate rate.

But the cost of converting to a partnership goes up next year because of the new way the government will tax gains on corporate assets that have appreciated over time, such as real estate, when a corporation effectively liquidates and then assumes partnership form.

Under a portion of the current law called the "General Utilities" doctrine, a company upon liquidation frequently can raise, or "step up," the value of its assets to their current market value without incurring a tax on that gain.

The only tax paid is by the stockholders when they receive ownership of the distributed assets upon liquidation.

The new law, however, repeals the doctrine and results in a double tax — one for the liquidating company, thus raising its overall effective federal tax rate — and one for the company's stockholders.

Portable pumping unit introduced

From Staff Reports

Lufkin Industries has been granted exclusive rights to manufacture and market worldwide the X-Caliber Portable Pumping Unit by Laney Manufacturing of Fredrick, Okla. The Lufkin X-Caliber is a trailer-mounted portable unit of conventional geometry which can be installed on a well by one person in less than 30 minutes.

According to designer Roy Laney, the X-Caliber is completely self-contained and ready for operation. Hydraulic actuated front and rear pads eliminate the need for time-consuming site preparation or expensive concrete or timber foundations. A self-contained engine and fuel tank provides power in any location. The patented design of the X-Caliber permits the unit to collapse in minutes to a highway-legal trailer.

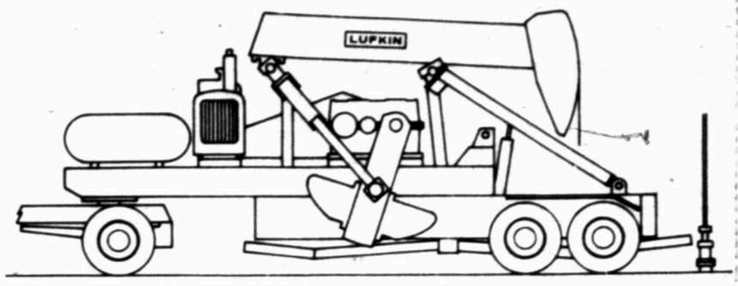
The Lufkin X-Caliber is especially suited for a number of applications, including well-testing, replacing units down for repair, stripper well operations, de-watering gas wells or as an alternative to swabbing units on new wells.

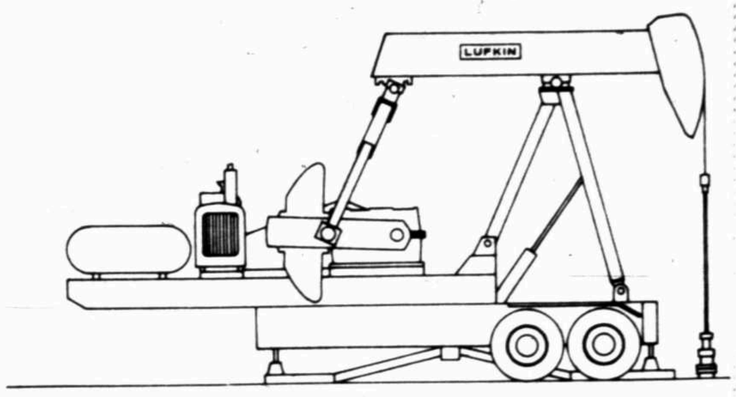
For well-testing, the Lufkin X-Caliber can be moved from location to location easily and installed in almost any location with minimal site preparation and without the need for electrical power. The unit will be available in a number of API sizes and stroke lengths.

Its portability and rapid installation makes the Lufkin X-Caliber well-suited to de-watering gas wells or as an alternative to the use of a swabbing unit, drawing frac fluids off a new well.

The unit may prove especially useful in stripper operations. One person can move the unit easily from well to well. The cost-saving features of the Lufkin X-Caliber — eliminating the expense of operating and maintaining units on each well — could make stripper operations more profitable, especially for the small independent operator.

The new pumping unit is backed by the Lufkin service and repair facilities in most major fields and many of the X-Caliber's components will be interchangeable with other Lufkin units.





The X-Caliber pumping unit being manufactured by Lufkin Industries is self-contained and ready for operation. Hydraulic pads at both ends of the unit eliminate the need for site preparation or foundations. The unit's design permits the unit to collapse in minutes to a highway-legal trailer.

The portable design is suited to well-testing, replacing units down for repair, stripper well operations, de-watering gas wells or as an alternative to swabbing units on new wells.

Copper producer moves corporate office to Phoenix

PHOENIX, Ariz. (AP) — Phelps Dodge Corp., in announcing plans to move its headquarters to Phoenix by spring, says all but a few of its New York City employees will be left behind.

Phelps Dodge President G. Robert Durham said at a news conference earlier this week that the company decided to move only about a dozen of its 100 New York employees to Phoenix. The rest face layoff or early retirements and will be replaced by locally hired personnel, he said.

The corporate move is intended to make management more efficient by putting them all under the same roof, Durham said. In addition, there will be a net loss of about 35 jobs, he added.

The New York employees were notified that they would either be laid off or required to take early retirement. Durham acknowledged that it was a "very difficult meeting" and that there was "unpleasantness and shock" among the employees targeted for termination, including some who had worked for the company for up to 40 years.

He said the company was "determined to be as liberal and generous as possible" in providing benefits to the New York workers. The company decided against transferring New York workers to Phoenix because it would be cheaper to hire replacements in Arizona, he said.

The move to Phoenix "should reinforce our commitment, our belief in copper," Durham said. "Our company has proven it cannot just survive but even prosper."

He cited the company's plans for a $90 million expansion at its plant in Morenci, its planned acquisition of Kennecott's Chino mine near Silver City, N.M., and the announced acquisition of an Atlanta manufacturer of carbon blacks.

The company now employs about 120 people at its regional headquarters in Phoenix. It employs about 6,500 people nationwide, including 2,200 in Arizona and 1,200 in New Mexico.

The company still plans to shut down its Douglas smelter by Jan. 15, 1986, under a consent decree signed along with the U.S. Environmental Protection Agency, Durham said. The smelter does not have pollution-control equipment.

Phelps Dodge does not plan to close the smelter earlier unless it exceeds sulfur-dioxide emission limits, Durham said. The state Health Department said Wednesday that one violation has been documented, and that a shutdown is required after four violations.

Phelps Dodge said its planned purchase of Columbian Chemicals, an Altanta company that is the second largest manufacturer of carbon blacks, would aid its effort at diversifying to weather the pitfalls of an inconsistent domestic copper market, which has been plagued by low prices. Carbon blacks are used to strengthen rubber products.

However, Durham said, "I don't want anyone to think the diversification moves are (aimed at moving the company) away from copper... Phelps Dodge is a well-positioned, well-entrenched copper company."

Phelps Dodge reported a net income of $29.5 million on revenue of $886.6 million last year. Durham said the company expects to produce more than 1 billion pounds of copper in 1987, up from the 410,000 tons produced in 1985.

The company has mining operations in Morenci, Bisbee, Ajo and Douglas. Other operations are in Playas and Tyrone, N.M.; El Paso, Texas; Norwich, Conn., and Fort Wayne, Ind.

Act Now for Big Savings on Radio Shack Computers for Your Business

Complete Your IBM®, Compaq™, or PC-Compatible System With These Accessories

Buy a Tandy 1000 SX and Get a Bonus Color Monitor!

Save $299.95 $1199

Reg. Separate Items 1498.95

Low As $55 Per Month*

- 50% Faster Clock Speed Than the IBM® PC
- PC Compatible for Maximum Flexibility
- Includes DeskMate II™ 6-in-1 Software
- 384K Memory ■ Two Built-In Disk Drives

Tandy 1000 SX/CM-5 Color Monitor Bonus. Save time and effort with the Tandy 1000 SX. Improved clock speed means you can finish spreadsheets, sort databases and display intricate charts and graphs faster than ever. Go right to work using the six applications on the DeskMate II disk.

Adapters for monitor, printer, joysticks and light pen are standard. Includes MS-DOS 3.2 and GW-BASIC. #25-1051/#25-1023

Save $299.95—Tandy 1000 EX/CM-5 Color Monitor Bonus. Reg. separate items $1098.95. #25-1050/#25-1023. Sale $799.00

IBM Reg. TM International Business Machines Corp. DeskMate II TM Tandy Corp. MS-DOS TM Microsoft Corp.

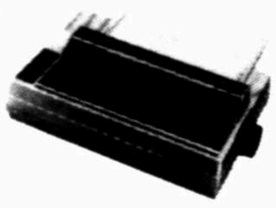


Save Now on This Triple-Mode Personal Printer

Save $100

$249.95

Reg. 349.95



Low As $20 Per Month*

DMP 130™ Features word processing, data processing and dot-addressable graphics modes. IBM PC compatible. Parallel and Color Computer-compatible serial interfaces. #26-1280

*At press time, this accessory had not been certified by the FCC for use with the Tandy 1000 EX and SX. This device may not be offered for sale with the Tandy 1000 EX or SX until certified. Check with your local store about current status.

Experience the Thrill of Flying with Flight Simulator

Save $20 $29.95 Reg. 49.95

By MICROSOFT.

Flight Simulator. Fly into the wild blue yonder! Create up to 30 different flight modes. Take off and land at more than 80 detailed airports. Much more. The most popular real-time simulation ever developed for a micro! #26-5379

Flight Simulator TM Microsoft Corp.

Sale! Beautifully-Styled Computer Workcenter

Save $30

$69.95

Reg. 99.95



Computer Workcenter. Allows plenty of room for computer, printer, monitor, software and supplies. Easy to assemble. 34 × 43 × 23¾". #26-1350

Get Your Own Copy of This PC-Compatible Electronic Spelling Dictionary

FREE!

Bring in a 5¼" Diskette for a FREE Copy of Popcorn Misspeller's Dictionary

Check your spelling while you work with this RAM-resident dictionary. Up to 19,000 words are available at the touch of a key.

Sale! Digi-Mouse Clock/ Controller/Calendar Board

Save $60 $39.95 Reg. 99.95

You No Longer Have to Re-Input Time and Date Into Your Applications Programs

Digi-Mouse Clock/Controller/Calendar Board. Includes controller for Digi-Mouse (#26-1197) and perpetual time/date clock. For Tandy 1000/1200. #25-1010

Popular Framework II Productivity Software

Save $300 $395 Reg. 695.00

Low As $20 Per Month*

By ASHTON-TATE

Framework II. The best productivity software available for word processing, spreadsheets, database management, outlining, business graphics and communications. #25-3192

Framework II TM Ashton-Tate

*Add-Line revolving credit from Citibank. Payment may vary depending upon balance. Compaq TM Compaq Computer

Radio Shack® COMPUTER CENTER

Our Local Computer Center Serves You Better

Midland, 3327 B West Wadley 942-4896

A DIVISION OF TANDY CORPORATION

PRICES APPLY AT RADIO SHACK COMPUTER CENTERS AND PARTICIPATING STORES AND DEALERS

MEETINGS

Petroleum accountants plan meeting



Tom Craddick

The Petroleum Accountants Society of the Permian Basin will meet on Wednesday, Nov. 19 at Ranchland Hills Country Club.

Featured speaker will be Tom Craddick, state representative from District 76. He will review the actions of the 1986 legislative session and discuss the agenda for the 1987 session.

Craddick has served as state representative since 1968, and is currently serving as chairman of the Natural Resources Committee and vice chairman of the Joint Committee on Water Resources.

Also at the meeting, Ray M. Poage will present the technical program, addressing the 1986 Tax Reform Act.

Poage earned his BBA degree in accounting from Texas Tech University in 1972 and is currently associated with KMG Main Hurdman in Midland.

The technical session will begin at 5:30 p.m., followed by the social hour at 6:00 and the dinner and featured speaker at 7:00. For more information contact Francis Jones, 685-6100.

Zant to speak on wills, estate planning

The regular meeting of the Midland Legal Secretaries Association will be on Thursday, Nov. 20, at the Ramada Hotel in Midland.

Guest speaker will be Jerry Zant, of the law firm Cotton, Bledsoe, Tighe & Dawson. Zant will speak on *Wills and Estate Planning*.

Zant holds a BS degree from Brigham Young University and a J.D. from Texas Tech University. He is a member of the Midland County Bar Association, Midland County Young Lawyers Association and the State Bar of Texas.

Reservations for the 12:00 noon luncheon meeting can be made by contacting June Judkins at 682-1616.

Purchasing managers schedule meeting

The Permian Basin Purchasing Management Association will holds its monthly meeting on Tuesday, Nov. 18 at the Airport Executel, Midland Regional Airport.

Social hour begins at 6:00 p.m. followed by dinner at 6:30.

The program will be given by Michael J. Moyer, C.P.M. He is the manager of Software Publications Contracts and Licensing Procurement for IBM in Austin. His program will be entitled *Purchasing and Material Management Role in the 80s.*

Anyone involved in purchasing, materials management, expediting or traffic and their bosses are invited to attend. To make reservations for the meeting, call Darrell Betts, 685-1595.

Texan leaves the 'security' of Corpus for Hollywood

CORPUS CHRISTI (AP) — It's a long way from Corpus Christi to Hollywood. For Harvey Grossman, the trip took more than 40 years.

"I saw my first movie when I was 2 years old," Grossman said. "My sister took me to see 'Pinocchio,' and I made her take me back every day to see it."

Many people fantasize about pulling up roots and running off to Hollywood. But Harvey Grossman is different — he actually did it.

"The time came when I decided that I really had to do it, or forget about it," Grossman said. "And I wanted to do it so badly that I think the decision was predetermined."

That decision led him from a secure life in Corpus Christi into the wild world of Hollywood. At an age when most people consider it too late, the 48-year-old Grossman has started over as a movie producer.

"This wasn't a midlife crisis," Grossman said. "This was something I had been thinking about for a long time. It was a midlife decision, but I didn't think of it as a crisis."

Ten years ago, Grossman had carved his niche as a trial attorney and was venturing into the middle of Corpus Christi's political arena.

From the start, he was Corpus Christi's local-boy-made-good.

A basketball standout at Ray High School in the mid-1950s, Grossman left South Texas after graduation and began compiling an impressive educational resume. He received diplomas from Princeton University, Harvard Law School and the London School of Economics.

With all that under his belt, he returned home to Corpus Christi in 1969 to set up his law practice. He later began dabbling in politics, and in 1978 was elected the Nueces County Democratic chairman.

To many people, that would be enough success for a lifetime. But Harvey Grossman wasn't satisfied.

"Here, the rest of my life was clearly laid out," Grossman remembers. "I was established in what I was doing. There wasn't a sense of struggling to make my mark."

Business, law and politics were fine, Grossman said. But his real love had always been the movies.

"I had been thinking about the movie business for a very long time. I've been just crazy about movies my whole life."

"I was waiting for what seemed the right time to make a break," Grossman continued. "After some time passed, I realized there never could be an ideal time to make that kind of transition."

As his resume indicates, Harvey Grossman is not a stupid man; he knew the risk he was taking. His friends and family were supportive, if somewhat skeptical.

"They were saying, 'Look, if anybody can do it, you can. But there are a lot of able, talented people who don't make it because the industry is so tremendously competitive," Grossman said.

"I decided I had to do it, or quit thinking about it. And the answer was, 'Do it.' "



AP LaserPhoto

Harvey Grossman poses with movie memorabilia in his Corpus Christi office. The former Texas attorney has moved from Corpus Christi to Hollywood to make his name as a movie producer.

HOW TO START HOME DELIVERY OF THE MIDLAND REPORTER-TELEGRAM

Yes, I Want To Subscribe!

Name_____

Address_____

City_____ Zip_____

Phone_____

☐I'll Pay-By-Mail; bill me
☐I'll Pay the Carrier Monthly
☐Payment Enclosed

ALL WEEK		WEEKENDER (fri.-sat.sun.)	
☐3-mos. $21.00	☐6-mos. $39.00 ($3.00 off)	☐3-mos. $16.50	☐6-mos. $33.00
☐12-mos. $77.00 (1 month free)		☐12-mos. $66.00	

Subscriptions apply only where home delivery is available.
Apartment complex residents requested to Pay-By-Mail in advance.
Just fill in the coupon and mail or call 682-5311.

Midland Reporter-Telegram
P.O. Box 1650 Midland, Texas 79702

ENGINEERS · GEOLOGISTS

Need some fast, accurate ***cash flows*** *or* ***production plots?*** *We offer* **OGRE®** *and* **PRODUCTION MASTER** *over-the-counter! Call Dick Bowdon at*

ENGINEERING SOFTWARE CENTER
of Midland, Inc.

OGRE is a registered trademark of DPC&A, Inc. 686-8788



AVALON . . . YOU EARNED IT

You know the best things in life don't come quickly or easily. You've worked hard to get where you are and your possessions reflect your success. Your choice of an Avalon Spa shows your commitment to both beauty and practicality. Avalon's styling is unique and contemporary while the construction is triple walled for increased energy efficiency and years of healthful relaxation. Nobody ever said Avalon Spas were for everybody. But then, you're not just anybody.



Avalon Spas Inc.

Avalon Spas when only the finest will do

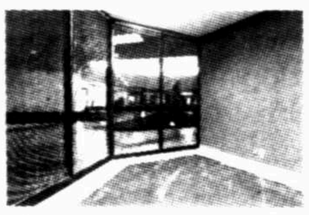
TEINERT POOLS, INC.
Warehouse • Showroom

2006 W. Florida
684-6732

M-F: 8-5
Sat: 9-1

LOW OVERHEAD HIGH QUALITY!

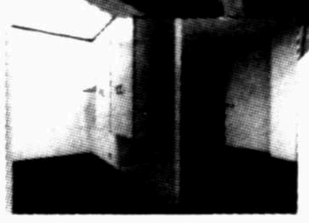




1ST FLOOR EAST TOWER
4616 Square Feet • Reception • 14 Offices • Conference Room • Coffee Bar • 6-Station Drafting Area • Attractive Finishes • Free On-Site Parking



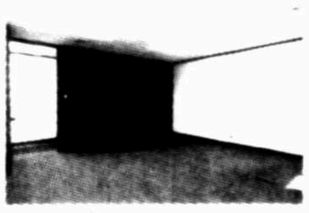
1ST FLOOR EAST TOWER
6916 Square Feet • Reception • 16 Offices • 2 Storage Rooms • Conference Room • Copy/Work Room • Coffee Bar • Free On-Site Parking



1ST FLOOR EAST TOWER
1106 Square Feet • Reception • 4 Offices • CRT Room • File Room with Built-in Cabinets • Storage Area • Coat Closet • Free On-Site Parking



5TH FLOOR EAST TOWER
8412 Square Feet • Reception • 18 Offices • Conference Room • Coffee Room • Large Storage Area • Built-in File Cabinet Area • Free On-Site Parking



4TH FLOOR EAST TOWER
1256 Square Feet • Reception • 8 Offices • Room • Coffee • Area • Free On-Site Parking

LEASED

The ClayDesta Twin Towers offer the highest quality office finishes, maintenance, parking and security, for the best price of any premium office space in Midland! Join other tenants who have learned to expect the best from ClayDesta Corporation — a great atmosphere — and a great value.

- Daytime janitorial and maintenance services
- On-site operations, engineering and maintenance
- Round-the-clock security — Secom card access, video monitoring and manned patrolling
- After-hours control of heating and airconditioning
- Space, interior design and architectural planning available
- Central location, convenient to downtown, parking, banking, residential, restaurants, air park and medical center
- Competitive price and above average value for built-out space in Midland

Before you make a move, call Mike Fawcett, Randy Hutton or Bill Sandlin and find out for yourself how affordable ClayDesta quality really is!

ClayDesta CORPORATION

Building on a Commitment.

688-3000

Energy belt real estate bucks national trends

WASHINGTON (AP) — While the price of a house in the New York City metropolitan area continues to go through the roof, realtors in Houston are left to ponder how low they must go before bottoming out.

The National Association of Realtors announced that the median price for an existing single-family home in the metropolitan area that includes New York City, Long Island and Northern New Jersey stood at $166,800 for the third quarter of this year.

The $166,800 median — the highest in the nation — also represented a 20.7 percent increase over the median price recorded one year earlier in the New York area.

The median price of a resale house in Houston, meanwhile, continued to plummet as the Southwest staggers under the weight of a crippled energy industry.

The median price of a resale home in Houston this summer was $70,400, a drop of $13,300, or 15.9 percent, in just 12 months.

While the median price of a home in New York City stood at one end of the spectrum, those with smaller bank accounts would be better served in Grand Rapids, Mich., where the median price was pegged at $50,600.

In determining median price, half the homes sold cost more and half cost less. The median price nationwide for the third quarter was $80,200, 4.7 percent above the same time last year.

Home sales, meanwhile, fueled by mortgage rates at an eight-year low, increased 7.9 percent nationwide.

According to the real estate trade organization, the largest annual percentage increase in home sale activity was in Georgia, where the pace of existing-home sales climbed 33.3 percent over the third quarter of last year.

The next strongest increases were reported in Wisconsin and Florida, where the resale rates were up 26.9 percent and 25.1 percent, respectively. Ohio showed a 23.5 percent annual increase, while Illinois was up 21.8 percent.

Overall, 18 states recorded sales increases of at least 10 percent, including eight with increases of 20 percent over the same period of 1985.

"Once again, lower mortgage interest rates combined with a strong demand are the major factors in the strength of the housing markets," said Glenn Crellin, the association's vice president of economics and research. "For most states, this is the strongest level of home-resale activity that we've seen since 1979."

According to the Federal Home Loan Bank Board, the average effective interest rate, including points, on existing homes during the summer months, was 10.2 percent. This compares with 9.98 percent in the last quarter of 1978 and 10.4 in the first quarter of 1979.

Regional weaknesses, affected by slumps in energy, agriculture and mining industries, kept the increases from going even higher.

Eighteen states experienced declines in the rate of existing-home sales during the third quarter, led by a 40.2 percent drop in Alaska and 28.2 percent in Louisiana.

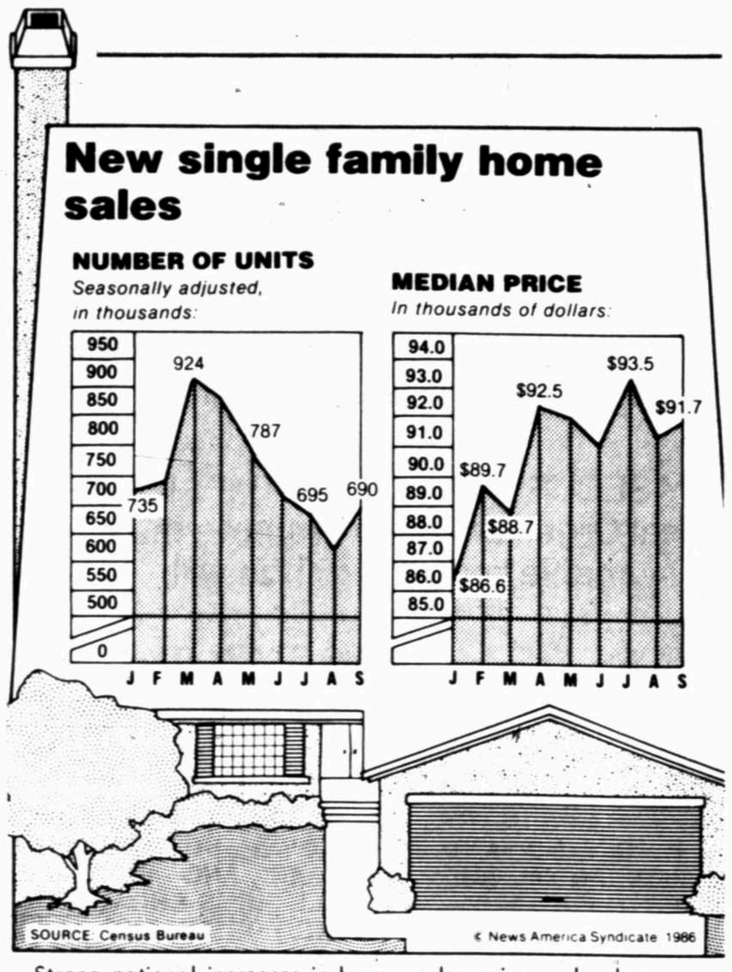
Joining New York with high annual appreciation rates in the northeast corridor were: Providence, R.I., up 31.7 percent; Hartford, Conn., 29.4 percent; Albany/Schenectady/Troy, N.Y., 23 percent; and Boston, up 19.3 percent.

The Northeast continues to lead the rest of the country in terms of resale-home prices appreciation because of the strong demand for housing resulting from the robust services and high-tech industries, association economists said.

They noted that existing single-family home sales in the Northeast have been at record high levels thoughout 1986 and have recorded the largest sales gains in the nation throughout the year.

In addition to New York City, areas with the highest resale-home prices in the third-quarter survey included Boston, $165,600; San Francisco, $164,900; Orange County, Calif. (including Anaheim and Santa Ana) $149,600; and the Los Angeles area with a median of $132,900.

Following Grand Rapids at the low end of the scale were Buffalo-Niagara Falls, N.Y., $52,800; Louisville, Ky., $53,700; Des Moines, Iowa, $55,200; and Akron, Ohio, $56,900.



Strong national increases in homes sales price and volume overwhelmed regional sluggishness in the Southwest in driving national averages higher.

Prices soar on both coasts

WASHINGTON (AP) — Here are the median prices for resale homes in 54 major metropolitan areas during the third quarter as compiled by the National Association of Realtors. The percentage change is from the same period in 1985.

Albany	$75,000	23.0	Los Angeles	$132,900	NA
Albuquerque	$85,400	6.6	Louisville	$53,700	4.5
Akron	$56,900	2.7	Memphis	$71,500	6.4
Anaheim	$149,600	8.6	Miami	$85,500	-0.7
Baltimore	$78,000	0.8	Milwaukee	$70,800	6.1
Baton Rouge	$69,600	-7.8	Minneapolis	$78,100	2.9
Birmingham	$69,800	6.7	Nashville	$71,700	7.7
Boston	$165,600	19.3	New York	$166,800	20.7
Buffalo	$52,800	14.0	Oklahoma City	$62,400	-4.7
Charlotte	$75,400	9.1	Omaha	$58,500	-2.2
Chicago	$86,700	5.3	Orlando	$73,600	1.7
Cincinnati	$64,500	4.4	Philadelphia	$75,600	4.4
Cleveland	$69,100	3.1	Phoenix	$79,100	7.8
Columbus	$66,100	2.6	Portland	$63,100	-0.2
Dallas/Ft.Worth	$92,400	2.9	Providence	$91,900	31.7
Denver	$87,500	1.9	Rochester	$69,600	5.8
Des Moines	$55,200	4.3	St.Louis	$72,000	4.7
Detroit	$59,900	13.9	Salt Lake City	$69,900	3.4
El Paso	$59,600	3.1	San Antonio	$69,300	-2.4
Ft. Lauderdale	$83,200	8.3	San Diego	$121,100	10.8
Grand Rapids	$50,600	4.8	San Francisco	$164,900	14.7
Hartford	$132,000	29.4	Syracuse	$66,800	10.0
Houston	$70,400	-15.9	Tampa/St.Pete.	$64,300	6.6
Indianapolis	$59,900	8.3	Toledo	$60,200	10.9
Jacksonville	$65,700	9.9	Tulsa	$65,600	-1.1
Kansas City	$64,000	4.9	Washington,DC	$98,900	0.6
Las Vegas	$81,300	7.4	W. Palm Beach	$96,600	5.5

Freddie Mac: '87 looks good for real estate

NEW YORK (UPI) — Nineteen-eighty-seven is expected to be a good year for real estate — although not quite as buoyant as this year, according to the Federal Home Loan Mortgage Corp.

Michel Lea, chief economist of the organization also known as Freddie Mac, predicted housing starts would remain strong and interest rates will dip next year.

In an address to the National Association of Realtors' 79th Annual Convention and Trade Exposition in New York, Lea said rates on long-term fixed-rate mortgages may fall more than a quarter-point during the first half of 1987 and possibly could reach 9.5 percent by the middle of the year.

Adjustable rate mortgages are expected to fall up to a half-point in early 1987 to below 7 percent, Lea said.

"The bottom line for mortgage borrowers is that they will find funding plentiful and affordable," said Lea. "In addition, the generally weaker economy and lower refinancing volume will reduce processing delays" experienced by many mortgage borrowers this year.

Harris County home foreclosures soar

HOUSTON (AP) — Scattered throughout Houston, some clumped together in nearly desolate subdivisions built during the boom years, stand the signs of the times: thousands of foreclosed homes.

Hardly any area, even exclusive River Oaks, remains immune to foreclosures.

"This is one of the hardest hit parts of Houston," said Scott Gale, who leases a home in Westhollow Village, a subdivision in west Houston built up mostly in the early 1980s.

"For Sale" signs stand in front of many of the two-and-three bedroom homes in Gale's neighborhood, and empty houses with weed-filled lawns are a typical sight.

In the first nine months of 1986, 19,314 properties were foreclosed, according to statistics released by Baca Publications Inc., a firm that charts monthly foreclosures and foreclosure postings in Harris County.

About 89 percent of those foreclosures were on residential properties, said J. Fred Baca, president of the firm.

In 1985, 17,393 properties were foreclosed, with about 91 percent of them residential properties, and 9,075 properties were foreclosed in 1984.

National mortgage rates

CHICAGO (AP) — Average mortgage rates for single-family homes in 14 metropolitan areas as of Nov. 12, as compiled by the Chicago Title Insurance Co. The rates are for 30-year, fixed-rate mortgages for 80 percent of the value of the house.

City	This Week	Points	Last Week	Points
Atlanta	9.75	+1.625	9.75	+1.625
Boston	9.75	+2.0	9.75	+2.0
Chicago	10.00	+3.0	10.00	+3.0
Dallas	9.50	+2.75	9.875	+2.375
Denver	9.625	+2.25	10.00	+2.25
Houston	9.625	+3.0	10.00	+2.75
Los Angeles	9.875	+2.0	9.875	+2.0
Minneapolis	10.00	+1.375	9.875	+1.5
New York	10.25	+2.25	10.25	+2.25
Philadelphia	9.75	+2.875	9.75	+2.875
Phoenix	9.50	+2.75	9.50	+2.75
Seattle	9.75	+1.375	10.00	+2.0
Tampa	10.50	+2.875	10.50	+2.875
Washington	9.50	+2.50	9.50	+3.0

ATTENTION

SELLERS OF GAS TO EL PASO NATURAL GAS COMPANY

El Paso Natural Gas Company has notified Texas and New Mexico producers that it will not purchase NGPA category gas (new wells drilled after Feb. 19, 1977) for deliveries into the California market commencing the month of December, 1986. El Paso further indicates that its spot marketing affiliate will no longer be available for purchasing the gas which El Paso does not buy. The producer will be responsible for marketing his gas directly to a market or an end user. We are now placing gas with markets and will market your gas volumes, regardless of size. If interested call:

SMART & KUSS
Natural Gas Marketing Consultants
683-4540
Midland, Texas

F.D.I.C. AUCTION

Over $12 million of Commercial & Residential Real Estate

Midland: 46 commercial properties including office buildings and retail space; shop, manufacturing and warehouse space; also unimproved land suitable for retail/office/industrial development, 26 residential properties including duplex and multi-family lots, single family lots, 2 homes, 3 townhomes, 2 duplexes.

Odessa: 5 commercial properties including office/shop/warehouse/manufacturing space and unimproved land. Additional properties located in Monahans and Seminole, Texas and Hobbs, New Mexico.

TUESDAY * DECEMBER 9
Commercial Properties - 12:00 noon
Residential Properties - 7:00 p.m.
MIDLAND HILTON * PERMIAN BALLROOM
Wall & Loraine * Midland, Texas

Bidder registration will begin at 10:00 a.m. Properties will be open for inspection on December 5 and 6 from 1:00 p.m. - 4:00 p.m. and by appointment on December 3 and 4. Cashier's check for $2,500 required to bid.

Call for free brochure and complete list of properties
1-800-222-5132
Outside Texas, call 1-800-531-5274
VON REECE AUCTIONEERS
TXE-027-0375
for the
Federal Deposit Insurance Corporation

TRADE OIL FIELD EQUIPMENT FOR REAL ESTATE

For Sale or Trade by FDIC

* Super office building at 606 N. Weatherford with approximately 7,900 sq.ft. of floor space. Plenty of parking. Listing price: $148,750.00.
* Approximately 653 acres just North of Loop 250. Good potential development land. Listing price: $575.00 per acre.
* 2222 Commerce. Approximately 41,800 sq.ft. of floor space in an excellent industrial building. A really good investment at this price! Listing price: $325,000.00.
* 700 Block on Colorado, Midland. Approximately 28,000 sq.ft. Close to central business district. Listing price: $165,000.00.
* Fairgrounds and Pecan Rd., Midland. Approximately 8.27 acres — multi-family potential. Listing price: $85,000.00.
* 1503 West Industrial — Commercial warehouse containing approximately 23,688 sq.ft. with excess land to the rear comprising approximately 20,764 sq.ft., fronting on Florida Street. Warehouse suitable for freight breakpoint, wholesale distribution or storage. Listing price: $112,000.00.
* 3010-3020 Kermit Highway. Approximately 5.6 acres of commercial property including two small buildings. One very large building and approximately 350 feet of frontage. Listing price: $158,900.00.

ATTENTION: OIL FIELD EQUIPMENT OWNERS

The FDIC will consider trading Oil Field Equipment (Drilling Rigs, Trucks, Tractors, etc.) at 85% of our appraised value, delivered to our Midland/odessa storage yard, as payment for the above properties.

For property information, contact the Owned Real Estate Department at Midland, Texas or call:

685-6524

* All property sales are **"as is"**

PHONE HOME

	Annual Percentage Rate
8 YEAR CD	8.75
4 YEAR CD	7.75
2½ YEAR CD	7.25
1 YEAR CD	7.00
6 MO. CD	6.50

MINI JUMBO — **Higher rates available for $25,000 and $50,000 balances***

All CD's - $500 Minimum
*Except for 6 and 8 years

Rates subject to change without notice. Substantial penalty for early withdrawal.

Lobby Hours: Mon.-Fri. 9-5, Andrews Hwy. Drive-in: Mon.-Fri. 7:30-6, All Others 9-6, Sat. - Midland Park Mall ONLY: 10-2

MIDLAND, TEXAS
Andrews Highway 697-2231
Texas & Colorado 687-0631
Midland Park Mall 697-4178

home savings ASSOCIATION

ODESSA, TEXAS
8th & N. Texas 332-9467
42nd & Parkway 368-5984
W. County Rd. & University 337-5378
N. Grandview & University 368-5384

Member FSLIC

The Permian Basin's Largest INDEPENDENT Financial Institution.

OIL IMPORT FEE

The disastrous slide in oil prices in recent months has resulted in serious damage to West Texas and to West Texans' Business. This price collapse is also causing serious and irrevocable damage to the domestic Petroleum Industry.

The ENERGY SECURITY POLICY CAMPAIGN is a Single purpose National Organization to promote the adoption of a variable Import fee. This will:

- STIMULATE PRODUCTION
- ENCOURAGE INVESTMENT
- BRING STABILITY TO THE WORLD OIL MARKET
- BRING SECURITY TO OUR DOMESTIC INDUSTRY

CONSIDER:

THERE IS AN OIL IMPORT TAX ALREADY IN EXISTENCE, THEREFORE, THIS WOULD ONLY BE A MODIFICATION TO THE EXISTING TAX.

23 PERCENT OF ALL INDUSTRY WORKERS WHO FIND AND PRODUCE AMERICAN OIL AND GAS HAVE LOST THIER JOBS.

ACTIVE DRILLING RIGS ARE DOWN 60 PERCENT THIS YEAR. AND 40 PERCENT OF ALL FIRMS ENGAGED IN DRILLING FOR OIL AND GAS IN 1982 ARE OUT OF BUSINESS.

U.S. OIL IMPORTS ARE UP OVER 50 PERCENT FROM LAST YEAR AS DOMESTIC PRODUCTION FALLS AND DEMANDS RAPIDLY RISES!

The following is an Excerpt directly from the
Report and Recommendations
of the Emergency Action Task Force
to the IPAA Executive Committee
October 26, 1986

"The United States has lost control of its energy future The nation and the American people are therefore exposed to disruptive economic and security threats more serious than any development short of war These threats stem from one reality: the Nation will be dependent on foreign oil for more than 50 percent of its oil requirements in approximately two years, and most of these imports will come from unstable and often hostile producers in the Persian Gulf which own 69 percent of the free world's known oil reserves

Unchecked and unchallenged, Persian Gulf oil producing countries have demonstrated a will and capacity to reduce America to a have-not status with respect to vital energy supplies The dominant Arab OPEC oil producers proclaimed a two-fold purpose in their manipulation of petroleum markets and prices "

(1) eliminate marginal, high-cost production of conventional energy, and
(2) prevent development of energy alternatives substitutable for oil

CONCLUSIONS

There is no free market in crude oil Prices are being deliberately manipulated by Persian Gulf countries with the intent to dismantle the domestic petroleum industry, thereby denying the United States the ability to determine its energy future All domestic energy sources - oil, gas, coal, nuclear, synthetics, and renewables - and conservation are price related and are in jeopardy

Our national security demands that the rising level of imports be stopped A revitalized U S oil and gas industry, with adequate and stable prices, is the key to winning this battle

Timing is critical Once destroyed, our oil and gas industry cannot be quickly restored Many years are required to train geologists, engineers and technicians Five to ten years will lapse between conception of geological ideas and marketing of significant new production Action must be taken now to preserve this vital industry, including its supply and service components

Admiral John M Poindexter, the President's National Security Advisor, has recently stated to Congress that there is an "emerging national security concern" caused by the probability that "the Persian Gulf will once again become the major supplier to the Free World " Under these conditions, Admiral Poindexter pointed out, "a major oil disruption will place severe strains on our entire range of political-military resources " We believe that these fears are confirmed by the facts set forth in this report "

WEST TEXAS NEEDS YOUR SUPPORT
PLEASE SEND THE ATTACHED CARD IN TODAY

Here are some of the supporters of an oil import fee:

Former Defense Secretary Harold Brown
Former Defese and Energy Secretary James Schlesinger
Lee Iacocca
Representative Mike Andrews

McRae-Fleming
Miocene Oil & Gas
Mitchell Energy
Moore McCormack Energy
NL Petroleum Services
National Association of Royalty Owners
New Mexico Independent Petroleum Association
Newborne Oil
Newton Development
North Central Oil Penford
North Texas Independent Petroleum Association
North Texas Oil & Gas Association
Oklahoma Independent Producers Association
Oklahoma Mineral Owners Association

Representative Beryl Anthony
Representative Joe Barton
Representative Jim Bates
Representative William Gray
Representative Robert Hall
Representative Jerry Huckaby
Representative James Jones
Representative Sander Levin
Representative Jerry Lewis
Representative Bob Livingston
Representative Manuel Lujan
Representative Dan Lungren
Representative Thomas Manton
Representative Dave McCurdy
Representative Henson Moore
Representative Carlos Moorhead
Representative Solomon Ortiz
Representative J J Pickle

POGO Producing
Panhandle Producers and Royalty Owners Association

Partners Oil
Pelto Oil
Pennzoil
Permian Basin Petroleum Association
Petro Lewis
Pitts Oil
Precision Well Logging
Production Operators
Reading & Bates
Republic Bank
Robinowitz Oil
Sandefer Oil & Gas
Santa Fe Energy
Service Drilling Company

Representative Lindy Boggs
Representative Beau Boulter
Representative Barbara Boxer
Representative John Breaux
Representative George Brown
Representative Terry Bruce
Representative Albert Bustamente
Representative Jim Chapman
Representative Dick Cheney
Representative Larry Combest
Representative Ron Coleman
Representative Tom DeLay
Representative Robert Dornan
Representative Mickey Edwards
Representative Glenn English
Representative Jack Fields
Representative Martin Frost
Representative Dan Glickman
Sofa Ventures
Southdown, Inc
Southeastern Pipeline
Southwest Supply
Statex Petroleum
Stone Petroleum
TIPRO
Texas Crude
The Coasta Corporation
Transco
Unit Drilling & Exploration
Unocal Corporation
Valero
WL Tidwell & Associates
Wadsworth Oil
Wheatly Pump & Valve
Wilbanks & Associates
Woolf & Magee
Zapata Service

Representative Henry Gonzalez
Representative Tommy Robinson
Representative Harold Rogers
Representative Buddy Romer
Representative Dan Schaefer
Representative Pat Schroeder
Representative Charles Stenholm
Representative Michael Strang
Representative Mike Synar
Representative W J Tauzin
Representative Tim Wirth
Senator Lloyd Bentsen
Senator Jeff Bingaman
Senator David Boren
Senator Alan Cranston
Senator Pete Domenici

Senator Bennett Johnston
Senator Nancy Kassebaum
Senator Don Nickles
Governor Toney Anaya
Governor Edwin W Edwards
Governor George Nigh
Governor Mark White
Alladin Petroleum
Apache Corporation
Arkansas Independent Petroleum Association
Arthur Anderson & Company
Ashford Oil
Bank of Oklahoma
Banner Energy
Barlow & Houn
Bechtel Exploration
Bentliff Properties

Bird Oil
Boesche, McDermott & Eskridge
Bracken Energy
Cameron Iron Works
Champions Pipe & Supply
Chiles Offshore
Concourt Petroleum
Council for a Secure America
Crain Brothers
Crown Exploration
David Brothers
David Threinan
Davis Oil Company
Davis Lynch
Endevco
First National Bank of Minneapolis

Freeport McMoRan
Geoquest
Grace Drilling
Graham Energy Services Incorporated
Horizon Oil & Gas Company
ITR Petroleum
Independent Association of Drilling Contractors
KP Owner & Company
Keplinger & Associates
Lauritzen Energy
Louis Beechert Jr
Louisiana Tank

*List Continued In Next Advertisement.

ENERGY SECURITY POLICY CAMPAIGN

I/We agree that a variable import fee is essential for America's Energy Security.

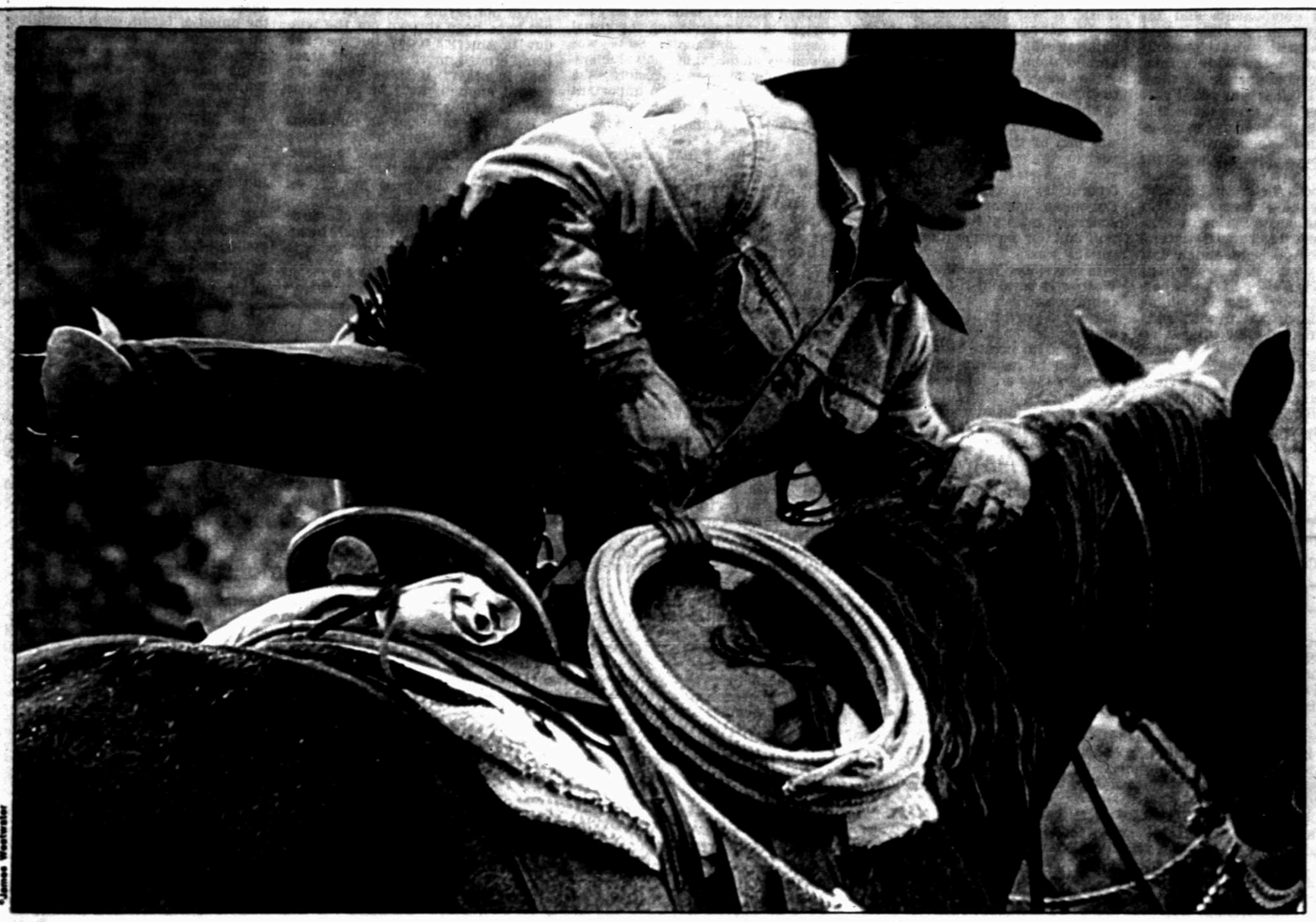
For further information please write:
ENERGY SECURITY POLICY
P.O. BOX 1933
MIDLAND, TX. 79702

NAME _____
COMPANY _____
ADDRESS _____
(Street)
(City)
(State)
COMMENTS _____

ENTERTAINMENT

Section H

Sunday, November 16, 1986
Midland Reporter-Telegram



©James Westwater

"These cowboys practice the cowboy way of life on horseback rather than by helicoptors or hondas," photographic choreographer James Westwater says of this shot taken on the trail leading into Anceny, Mont. The slide, which is part of "Western Suite," illustrates for Westwater the care cowboys take of their horses. The cowboy is remounting his horse, after having led him through underbrush and across a deep stream in search of several cows which had wandered away from the herd during the cattle drive to market.

"Western Suite" is part of "An American Portrait," which features Murry Sidlin directing the Midland-Odessa Symphony in a performance of Aaron Copland's music. The concert, to be presented at 8 p.m. Thursday at Chaparral Center, will include Westwater's photography during "Western Suite" ("Billy the Kid") and "Appalachian Suite" ("Appalachian Spring").

SYMPHONIC SCENES

Buzan Condar/Reporter-Telegram

By GEORGIA TEMPLE
Entertainment Writer

"There are many artists that believe in the notion of art for art's sake," says photographic choreographer James Westwater. "I don't follow that notion; I believe in art for life's sake. I feel that ideally the work that I do should have a benefit to life."

A photographer who sets his work to live symphonic music, Westwater, twice a National Endowment for the Arts Resident Artist, has been commissioned by Chevron U.S.A. to create a new orchestral photographic performance on America. During 1985, he traveled the 50 states capturing individual and panoramic photographic images.

What Westwater describes as "An American Portrait: a unique multi-media celebration of America — her places, her people, her ideals" will be presented at 8 p.m. Thursday at Chaparral Center.

Tickets, priced at $5 for adults and $2.50 for students and senior citizens, may be purchased at Texas Commerce Bank in Midland and Odessa and at the door. There is no charge for those under 12 when accompanied by an adult.

The Chevron U.S.A.-sponsored event features the Midland-Odessa Symphony, directed by guest conductor Murry Sidlin, performing Aaron Copland's music. During two of the selections, "Appalachain Suite" ("Appalachian Spring) and "Western Suite" ("Billy the Kid") Westwater's photography will be shown on three wide screens. The symphony will also perform "Outdoor Overture" and "Lincoln Portrait," which includes narration. Slides from the Midland-Odessa area will be included in an additional excerpt from "Billy the Kid."



Laurel Falls in the Smokey Mountains, Tenn., right, shot by Jame Westwater, above, is included in the concert.



©James Westwater

"One of the aspects of this concert that makes it unique is the synthesis of musical and visual elements," Westwater says. "We all know how visually oriented Americans are. On the other hand, we're not very auditorily oriented. I believe that tastefully combining the visual element with the musical element helps introduce that much larger percentage of Americans who don't prefer orchestral music to this type of music."

Please see WESTWATER, Page 2H



GEORGIA TEMPLE

Dream fulfilled long after dreamer is gone

Sometimes dreams come home after those who have dreamed them have gone.

Last year, the Museum of the Southwest received a sizable contribution from Fredda Turner Durham for the express purpose of building a children's museum in Midland.

The search began. Museum board members investigated children's museums around the country. This led them to the Houston Children's Museum, where director Jane Jerry helped develop a children's museum concept for Midland.

An invitation was issued to selected local architects to present designs for the structure. The chosen architect — Lawrence Holdren Connolly — was named at the regular meeting of the board of trustees Wednesday. Tied for first runner up were Vandergriff Group and Pate & Associates. Second runner up was Patterson-/Yowell Architects.

"This competition and the level of ability, quality of design and competence was comparable with what you would find anywhere in the United States," says Susan Nichols, the museum's public relations and development coordinator.

Ground breaking is set for next year. However, Mrs. Durham will not be there. She died this fall. Her name will live on at the Fredda Turner Durham Children's Museum, to be located behind the Stables Gallery.

Dreams also have a way of materializing when we work for them. And local fine arts organizations have been working long hours during these hard-to-survive dry (except for the weather) times to offer quality presentations.

Just this past week the Midland-Odessa Symphony Chorale, joined by the Lone Star Brass Quintet and the Symphony Chamber Orchestra, held its annual free fall concert. The Midland performance, held at St. Ann's Catholic Church, went off without a problem. Unfortunately, Mother Nature captured Thursday's Odessa performance in its icy web. That concert will be rescheduled for sometime in December says Connie Linsler, the organization's executive director. As soon as a date is available, it will be carried in this section.

The 1 hour-and-15-minute concert, which runs without intermission, opens with the quintet's competent playing of William Boyce's Suite, Witold Lutoslawski's Mini Overture (1982) and Gustav Holst's Military Suite No. 2 in F. Next up, the Chorale and Chamber Orchestra, conducted by Chorale director Eugene Pierce, perform Ralph Vaughan Williams' "Dona Nobis Pacem." With the exception of two passages, I heard a crisp, harmonious Chorale and orchestra performance. The soloists - soprano Karen Ellis and tenor Bart Barto — were excellent. Both gave moving performances.

Eugene Pierce's hard work shows. As Miss Linsler says, "I've seen a tremendous development in the chorale this past year, and I was thrilled by the Chorale's Tuesday performance."

Odessa soloists for the Chorale concert will be soprano Bonnie Hanssen and baritone Tom Laney.

Also held this past week was Midland Opera Theatre's presentation of "An Evening with Kip Wilborn." Wilborn, a native of Odessa who was selected to receive one of only four awards given at the West Texas-New Mexico Metropolitan Opera Audition in January of 1983, has a lovely tenor voice. His performance included works by, among others, Handel, Beethoven, Tosti, Curtis, and Tchaikovsky. I enjoyed what I heard. A former teacher of his, Janice Archer, told me that night — "You'll love the Italian songs."

She was right.

Unfortunately, the acoustical wall at the back of Theatre Midland's Davis Theatre One keeps unmiked singers from hearing themselves and thus makes it difficult for them to perform. I've heard this comment on three occasions now: Roberta Peters, Bobby Short's bass player Beverly Peer and Kip Wilborn.

Another local organization which has started its season with winning performances is Midland Community Concerts. The Tennessee River Boys delighted the audience on Halloween with known country and bluegrass selections as well as their own original songs which included several haunting love songs. A week later, the New York Vocal Arts Ensemble performed an evening of classical and popular songs. Both concerts had their own particular type of appeal.

I will risk sounding trite by saying — Music speaks to my soul. The impact can be uplifting or not. At its best, a musical event allows me to relax and experience a heightened sense of the moment through the dreams of others.

Georgia Temple is entertainment writer for the Reporter-Telegram.

WESTWATER

(Continued from Page 1H)

A fifth generation native of Columbus, Ohio, Westwater has photographed in Alaska with the Institute of Polar Studies and in the Antarctica as the National Science Foundation's Artist-in-the-Antarctic. Also a recipient of the Antarctic Medal and a past fellow of The Explorers Club, he has produced multimedia productions in cooperation with the National Geographic Society and the Institute of Polar Studies.

His productions have been performed before audiences of the National Academy of Science, the Sierra Club and the World Congress of Local Government. He holds a doctorate in educational development from Ohio State University, with studies in philosophy, art history, cinema and multimedia production.

The path to his present occupation was, he says, "a slow growing organic process that's not easy to define. I had seen multimedia presentations and was struck by the potential for effective and powerful communication present in that form. I saw that it was being used largely for commercial purposes, and, when it was used artistically, it was used in the context of a happening as in the late 60s and early 70s.

"I felt that the potential for aesthetic expression was greater than what it was being used for, and the idea occurred to me of combining the musical components and the depth of expression possible in serious music with the visual possibilities inherent in the wide screen. Through the combination of these two media, I felt it was possible to convey ideas and expressions that could not be achieved by using either medium independently."

He has been pleased with the results.

"It does focus the music," he says. "By wedding the performance of Copland's 'Appalachian Spring' to visual images of the rugged natural beauty of the Appalachian highlands to elements of the pioneer heritage and to a portrayal of life on a contemporary family farm, by doing that, I'm able to share with audiences a particular view of that region and aspects of the value system it represents in my mind."

During the telephone interview, Westwater pointed out that although he is not a student of music in the formal sense, certain theories he has heard about the nature of classical music have had an impact on his thinking.

"I'm not a musicologist; however, it has been said by some sources that serious European music is folk music in derivation. The great composers incorporated folk melodies in their music. It was the music that they heard just as the great painters are painting what they see in the world around them."

Westwater is particularily drawn to Copland's music and refers to him as the "dean of American music."

"In our country, Aaron Copland was one of the first and certainly perhaps the most successful composer of orchestral music to turn away from trying to compose in a straight European manner. He looked to American musical forms for inspiration and for incorporation into his serious works."

In describing Thursday's concert," Westwater says, "It is not the whole country, and it is not necessarily the definitive portrait — America's too diverse.

"I tried to create in such a way that will be inspiring to audiences, whether they are long-time symphony attenders, or first-time attenders. I hope it will be an exciting and uplifting experience for everyone. I know it is for me, even though I have been a part of this a number of times."

For Westwater, Copland's "Appalachian Spring" is not just about the Appalachian region.

"Its about America's pioneer heritage — a heritage that is common to much of America. What was very important to me in creating the visual images for 'Appalachian Suite' was to convey elements of the value system of our pioneer ancestors — a value system that was so important to the shaping of America and a value system that in many ways is being eroded today.

"Components of that value system would include the work ethnic, closeness to and love and respect for the land, the central importance of family, a sense of rugged individualism and independence, strong spiritual convictions, a sense of the worth of the individual, closeness to one's neighbors and the spirit of cooperation and the importance of the natural and organic.

"I'm not saying that all these values have been thrown out the window in America today, but they are being eroded, more so in some areas than in others. If these values are eroded enough, we'll be in serious trouble in this country."

He has been asked on numerous occasions if his work limits people's imagination when listening to music. After thinking about this question at some length, he feels he has an answer.

"Although simultaneous presentation of visual and musical forms gives a more particularized focus to the perception of each separate form, the combination of forms allows for the creation of expressions which cannot be achieved by using either form independently. Thus, in the union of forms, each form gives up some of its independence in order to share in the creation of something beyond its own individual limitations."

It is from this creation that the term photographic choreographer comes.

"What you're attending is no longer a musical performance, it's a multi-arts performance which includes projected imagery and musical imagery," Westwater says. He pauses, laughs softly and adds,"It could be called — music to the eyes."

MIDLAND MARQUEE

SUNDAY, NOVEMBER 16

Art Institute for the Permian Basin: EXHIBITION: "A Russell Lee Portfolio: Early Texas Portraits" through Dec. 7, And: "Bill Murchison: Nacogdoches, Past and Present: A Legacy of Texas Pride" through Dec. 28, Tuesday-Saturday, 10 a.m.-5 p.m., Sunday, 2-5 p.m., 4909 E. University, Odessa, FREE.

Midland Arts Assembly: EXHIBITION: Gallery of Midland Arts Preview Party, 3-5 p.m., Midland Park Mall, INVITATION ONLY.

Museum of the Southwest: EXHIBITIONS: "Recent Works by Joe Abbrescia" through Nov. 16, "Langdon Kihn Retrospective" through Jan. 15, Tuesday-Saturday 10 a.m.-5 p.m., Sunday 2-5 p.m., FREE.

Nita Stewart Haley Memorial Library: EXHIBITION: "Matthews Glassware Collection" through Nov. 30, Monday-Friday, 9 a.m.-noon and 1-5 p.m., FREE.

Permian Basin Petroleum Museum: EXHIBITION: "West Texas Development: Growth of a State" through Jan. 15, ADMISSION CHARGED.

University of Texas of the Permian Basin: EXHIBIT: "Pamela Griffin Exhibition" through Nov. 21, 3rd Floor Gallery, FREE.

Midland Arts Assembly: EXHIBITION: Gallery of Midland Arts Preview Party, 3-5 p.m., Midland Park Mall, INVITATION ONLY.

MONDAY, NOVEMBER 17

Calligraphy Guild: EDUCATION: Meeting, 7 p.m., FREE.

Midland Arts Assembly: EXHIBITION: Gallery of Midland Arts through Dec. 31, Midland Park Mall, mall hours, OPEN TO THE PUBLIC.

Midland Community Theatre: FILM: Cinema 87 presentation, "How Green Was My Valley," 7:30 p.m., Yucca Theatre, call for information on ADMISSION CHARGES.

Midland Music Teachers Association: MUSIC: Student Affiliate All-Girls Recital, 7:45 p.m., Allison Fine Arts Auditorium, Midland College, FREE.

TUESDAY, NOVEMBER 18

Art Institute for the Permian Basin: EXHIBITION: A photographic documentation of many of Nacodogoches' older homes and major historic buildings through Dec. 14, FREE.

Midland Family of the Year: PRESENTATION: Plaque presented to this Midland family, 7:30 p.m., LDS Chapel, 2101 Tarleton, FREE.

Midland Fiber Guild: EDUCATION: Embroidery Embellishment on Woven Items, Meredith Maharg, 7 p.m., 6305 Ojibwa, Ranch Estates, FREE.

Midland Palette Club: WORKSHOP: Paint with Charles Pruitt, 6:30 p.m., call call 683-2458 for information and FEES.

The Permian Basin Petroleum Museum: LECTURE: "The Titanic Project" with Dr. Robert Ballard, 7 p.m., Theatre Midland, ADMISSION with TICKET available at the museum, FREE.

Tumbleweed Chapter of SAGA: EDUCATION: Meeting, 7:30-9 p.m., Grace Presbyterian Church, Garfield Street, call 682-5193 for more information, FREE.

WEDNESDAY, NOVEMBER 19

Midland Symphony Guild: MUSIC: General Meeting, Allison Fine Arts Auditorium, Midland College, FREE.

Museum of the Southwest: LECTURE: Harold Samuels: "Guide to Buying Art," 7:30 p.m., FREE.

Information on Midland cultural groups listed in this column is provided by Midland Arts Assembly.

To be included in the Midland Marquee, call Midland Arts Assembly, 687-1149. For further information about local events call the Midland Marquee Information Line, 683-6048.

Cultural arts organizations are made possible through the efforts of volunteers. Those interested in volunteering their time may do so by calling an individual organization or Midland Arts Assembly. Jean Posey is executive director of the Assembly.

See directory below for addresses and contacts for events listed in the Midland Marquee.

DIRECTORY OF MIDLAND CULTURAL ORGANIZATIONS

Allison Fine Arts Building/McCormick Gallery: Midland College, 3600 N. Garfield St. Information on art exhibits contact art department or Warren Taylor, 684-7851, ext. 234.
Ballet Midland: performances held at Theatre Midland, 2000 W. Wadley Ave., Allison Fine Arts Auditorium, Midland College Campus, and Yucca Theatre, 208 N. Colorado Ave.; call Ballet Midland, 686-0731.
Calligraphy Guild: Palette Club, call 682-2846.
Faceter's Guild: contact Evelyn Linthicum, 694-3075.
Grand Squares, Square Dance Club: contact Gary Nolces, 687-0991 or Charles Watson, 683-1419.
Marian Blakemore Planetarium: Haley Park, corner of Indiana Ave. and K Str., contact John Hicks, 683-6441.
Midland Archaeological Society: Marian Blakemore Planetarium, contact Teddy Lou Stickney, 682-9384.
Midland Arts Association: contact Doris Spires, P.O. Box 4252, Midland, 79704, 682-8401.
Midland Camera Club: Marian Blakemore Planetarium, contact Fran Birdwell, 682-1994.
Midland College Chaparral Center: located on MC campus, call Mike Stevens, 685-4584, for details of scheduled events.
Midland Community Concerts Association: concerts held at Midland High School auditorium, 906 W. Illinois Ave., contact Helen Codington, 694-0176.
Midland Community Theatre: Theatre Midland, 2000 W. Wadley Ave., box office, 682-4111.
Midland County Historical Society and Museum: 213 N. Weatherford St., 682-2931, Brown-Dorsey House seen by appointment.
Midland County Library and Historical Museum: 301 W. Missouri Ave., 683-2708.
Midland Gem and Mineral Society: Marian Blakemore Planetarium, contact J.E. Beatty, 694-2356.
Midland Fiber Guild: contact Libby Stockwell, 689-8203.
Midland Genealogical Society: P.O. Box 1191, Midland, 79701, contact Martha Preston, 684-4037.
Midland Independent School District: call 682-8611 for information.
Midland-Odessa Syumphony & Chorale, Inc.: performances held at Lee High School auditorium unless otherwise stated in Marquee, 3500 Neely St., contact Connie Linsler at symphony office, Termimal, 563-0921.
Midland Opera Theatre: contact Nancy Anguish, 684-4101.
Midland Palette Club Art Center, Inc.: 907 W. Wadley Ave., contact Jo Price, 682-4979.
Midland Quilters Guild: meets at 3500 Golf Course Road.
Midland Woman's Club: Hogan Park, P.O. Box 4974, Midland, 79701, contact Lydia Wilkinson, 684-6235.
Midland Writer's Club: contact Mary J. Goodwin, 682-3184.
Museum of the Southwest: 1705 W. Missouri Ave., 683-2882.
Musicians Club: contact Midge Anderson, 684-8696.
Nita Stewart Haley Memorial Library: 1805 Indiana Ave., contact Robin McWilliams, 682-5785.
Permian Basin Chapter SPEBSQSA, Inc.: barber shop singing group, contact Will Collier, 699-6788.
Permian Basin Petroleum Museum and Library Hall of Fame: 1500 I-20 West, contact Eddie Rowland, 683-4403.
Texas Nightwriters: P.O. Box 4035, Midland, 79704, call 685-3568.
Tumbleweek Chapter of Smocking Arts Guild of America: contact Judy Piotrowski, 689-8893.
West Texas Chapter American Institute of Architects: contact Gary Vandergriff, 687-0781.
West Texas Youth Orchestra: contact Karen Walker, 683-4756 or 683-9815.
West Texas Astronomer's Club: Marian Blakemore Planetarium.
Yucca Theatre: 208 N. Colorado Ave., contact Midland Community Theatre, 682-4111.

THURSDAY, NOVEMBER 20

Midland Arts Assembly: WORKSHOP: "The Art of Communication," 9:30 a.m.-2 p.m., lunch provided at small additional charge, Community Room, Texas American Bank, 2301 W. Wall Ave., call for REGISTRATION, 687-1149, FREE to MEMBERS, small CHARGE to NON-MEMBERS.

Midland Community Theatre: COMEDY: "The Gin Game," 8 p.m., Mabee Theatre Two, call 682-4111 for reservations and ADMISSION CHARGE.

Midland-Odessa Symphony & Chorale: MUSIC: "Scenes from America," multi-media presentation featuring the photography of James Westwater, the music of Aaron Copland, the Midland-Odessa Symphony directed by guest conductor Murry Sidlin, 8 p.m., Chaparral Center, ADMISSION CHARGED.

Museum of the Southwest: EDUCATION: Fall Drawing Group, 9 a.m.-noon, Stables Gallery, call for information on enrollment and FEE.

FRIDAY, NOVEMBER 21

Midland Community Theatre: COMEDY: "The Gin Game," 8 p.m., Mabee Theatre II, Theatre Midland, And: MUSICAL: "Little Shop of Horrors," 8 p.m., Yucca Theatre, for either production call 682-4111 for reservations and ADMISSION CHARGE.

Midland-Odessa Symphony & Chorale: MUSIC: Thouvenel String Quartet, 8 p.m., Art Institute for the Permian Basin, Odessa, call 563-0921 for information and ADMISSION CHARGE.

UT Permian Basin: MUSIC: University Singers and Chamber Orchestra, Performing Arts Center, 8 p.m., call 563-2400 for information, ADMISSION CHARGED.

SATURDAY, NOVEMBER 22

Midland Community Theatre: COMEDY: "The Gin Game," 8 p.m., Mabee Theatre II, Theatre Midland, And: MUSICAL: "Little Shop of Horrors," 8 p.m., Yucca Theatre, for either production call 682-4111 for reservations and ADMISSION CHARGE.

Midland-Odessa Symphony & Chorale: MUSIC: Thouvenel String Quartet, 8 p.m., Allison Fine Arts Auditorium, call 563-0921 for information and ADMISSION CHARGE.

Museum of the Southwest: CHILDREN'S FILM: "Dr. Doolittle," 2:30 p.m., Stables Gallery, small ADMISSION CHARGE.

SUNDAY, NOVEMBER 23

Midland Community Theatre: COMEDY: "The Gin Game," 8 p.m., Mabee Theatre II, Theatre Midland, call 682-4111 for reservations and ADMISSION CHARGE.

ENTERTAINMENT IN BRIEF

Violinist, pianist to give concert

Eugene Purdue, violinist, and Shari Weiner Santorelli, pianist, will present an evening of sonatas for violin and piano at 8 p.m. Nov. 8 in the Allison Fine Arts Auditorium, Midland College.

They will perform works by Beethoven, Prokofieff and Brahms. The performance is free.

Ms. Weiner, originally from Pittsburgh, Pa., is serving as staff accompanist and piano teacher at Midland College. She holds piano performance degrees from Eastman School of Music and the University of Louisville and she has also studied and coached in Graz, Austria, at the American Institute of Musical Studies. She has performed extensively with several Mexican orchestras as soloist and has accompanied guest artists from Europe, the Americas, Canada and the United States.

Purdue is first violinist of the Thouvenel String Quartet and concertmaster of the Midland-Odessa Symphony. As a member of the quartet, he has performed in most of the major centers of the United States as well as Europe, China and Mexico. He has served as soloist with several Texas orchestras and has been heard in recitals in Texas, Oklahoma, Indiana and Michigan.

Midlander in Hardin-Simmons band

ABILENE — Jon Bryson, trumpet player from Midland, is a member of the Cowboy Band of Hardin-Simmons University.

Previously this year the band performed nightly at the West Texas Fair and rodeo and made an appearance in the fair's parade.

The band's schedule for the rest of the 1986-87 school year includes performances in parades and rodeos around the state as well as a California tour during the week of spring break. They will be accompanied on the tour by HSU's concert band.

In previous years, the Cowboy Band has performed for various gubernatorial and presidential inaugurations. It has taken tours of European countries, including one last year to Nice, France.

Jon is the son of Mr. and Mrs. Don Bryson of Midland.

Drawings hanging at Gallery 1114

A show featuring the work of Deborah Hamilton and Ruth Hill Radcliffe is hanging through Dec. 5 at Gallery 1114.

Ms. Hamilton, a member of Gallery 1114, will show new drawings and ceramic wall pieces. The drawings mix graphite and colored pencil. Ms. Hamilton's work is, according to her, about "ideas I want to capture and make three-dimensional.

Ms. Radcliffe, a former Midlander and Gallery 1114 member, will show watercolors and mixed-media drawings. She has a background in photography and some of her drawings have photographic images incorporated in them. "Sometimes, I feel like a walking camera," she says.

Gallery 1114, located at 1114 N. Big Spring St., is open 10 a.m. to 5 p.m. Wednesday through Saturday and 1-5 p.m. Sunday.

'Man of LaMancha' to be at Globe

Odessa College Theatre and the Globe of the Great Southwest will present John Raitt in "Man of LaMancha" Nov. 20-23 at the Globe Theatre. Performances will be at 8 p.m. Nov. 20, 21, and 22, and at 2:30 p.m. Nov. 23.

The play is based on the book of the same name by Dale Wasserman, with music by Mitch Lee and lyrics by Joe Darion. These performances are sponsored by AT&T and the Fine Arts Society of Texas. "Man of LaMancha" is partially funded by Odessa College Student Activies and the Odessa Cultural Council.

Tickets are $7 for adults and $4 for students and senior citizens. Tickets must be picked up by noon on the day of the performance. Reservations may be made by calling 332-1586.

Midlander's portraits at bank

Mary Nicholas, formerly of El Paso and a current Midland resident, is showing a selection of portraits in the lobby of RepublicBank First National Midland. The public is invited to view the exhibit during business hours through Nov. 28.

Ms. Nicholas, an artist and art instructor, has work in collections in the United States and in the collection of a U.S. ambassador, according to a bank spokesman. In addition to teaching weekly portrait classes, she presents demonstrations and speaks to various Permian Basin groups.

She has won awards with her work and, according to the spokesman, is noted for her work with wax pencils.

Jennifer Grady of Midland will be performing the role of Clarice in the upcoming Oklahoma Christian College production of West Side Story.

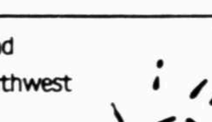
"West Side Story" is a contemporary love story that has been compared to the story of Romeo and Juliet and has New York slums as its backdrop. The play is a collaboration between Leonard Bernstein, Arthur Laurents, Stephen Sondheim and Jerome Robbins.

Tickets may be reserved by calling 405-478-1661, ext. 239, 3-5 p.m. weekdays, or by writing Central Box Office, Oklahoma Christian College, Rt. 1, Box 141, OKC, Okla. 73111.

Telegraph new in 1883

Samuel Morse gave the first public demonstration of the telegraph in 1838.

SHRIMP ETC.
New Lunch Menu
Suggested Favorites
Oysters on the ½ Shell
Shrimp & Pasta Salad
Shrimp & Mushroom Linguini
Shrimp & Broccoli Quiche
Many Other Items Available
Always Fresh
Take-out available
#10 Plaza Center
Wadley & Garfield
686-0256
Mon.-Sat. 11-11



Justen's
Restaurant and Lounge
FEATURING NEW ORLEANS CUISINE and PRIME AGED BEEF
DAILY SPECIALS:
MONDAY-25¢ BEER
Monday Night Football, Wide Screen T.V.
Luncheon Special - FRIED RED SNAPPER with Vegetables and Potatoes $5.95
Dinner Special - BROILED SALMON with Vegetables and Potatoe $6.95
TUESDAY - 75¢ SCHNAPPS
Luncheon Special - BROILED SWORD FISH, Topped with Lime butter and Baby Shrimp Served with Vegetable $6.95
Dinner Special - BAR-B-Q SHRIMP CONT! Served with Vegetable and Rice $7.95
WEDNESDAY - 75¢ DAQUIRIS
Luncheon Special - SEAFOOD DUPLANTS, a Fish of Puff Pastry Dough, Topped with Assorted Seafood Served with Rice and Vegetables $8.95
Dinner Special - CHICKEN LAFITTE, Sautee with Mushroom, Green Onion & Crabmeat Served with Vegetable and Potatoes $7.95
THURSDAY - 75¢ HOUSE WINE
Luncheon Special - VIEUX CARR'E STUFFED SHRIMP, Jumbo Shrimp stuffed with our Special Lump Crab Meat $8.95
Dinner Special - CRAB MEAT IMPERIAL, Lump Crab Meat in our Special Sauce $7.95
FRIDAY - 75¢ TEQUILLA SUNRISE
Luncheon Special - CATFISH BONANZA -ALL THE CATFISH YOU CAN EAT.- Served with Cole Slaw and French Fries $7.25
Dinner Special - SHRIMP ETOUFFEE, A Spices Cajun Dish served with Rice and Vegetable $7.95
SATURDAY - 75¢ MARGARITAS
Dinner Special - CRAWFISH ETOUFFEE, A mouth watering Cajun Dish served with Rice and Vegetable $8.95
NOW OPEN MONDAY thru SATURDAY-
(Saturday - 6 p.m. to 11 p.m.)
7th at GRANDVIEW Odessa 332-4932

Odessa College Theatre and
The Globe of the Great Southwest
Present
John Raitt
in
Man of La Mancha
Book by Dale Wasserman ■ With music by Mitch Leigh ■■ Lyrics by Joe Darion ■ 8 p.m. November 20, 21, 22 and 2:30 p.m. November 23 at the Globe Theatre ■ $7 Adults and $4 Students ■■■■ Odessa College students and staff admitted free with valid I.D. card ■ Tickets available in advance at The Globe Theatre, 2308 Shakespeare, Odessa, TX ■■ "Man of La Mancha" is partially funded by Odessa College Student Activities and the Odessa Cultural Council ■



REVIEWS

'Blue Velvet' surrealistic, bizarre

By MYRA LEE SALCEDO
Lifestyle Writer


Salcedo

What a dynamite, repellent, frightening, strange movie! David Lynch's view of the dark side of small-town Americana is the sort of film that polarizes its audience. You either hate it or can't wait to see it again. Writer-Director Lynch ("Eraserhead," "The Elephant Man," "Dune") deals heavily in surrealism and yes, he is bizarre.

David Lynch movies are definitely for special tastes. The phrase "It's a strange world, isn't it?" repeated several times in the movie, aptly applies.

Lynch takes us for a walk on the wild side. What begins as a lark turns out to be a nightmare nether world of sex, violence and unbrideled evil.

It opens with Jeffrey (Kyle MacLachlan) finding a severed human ear crawling with ants in the peaceful woods of Lumberton that will lead him to unravel a very strange mystery.

The ear belonged to a man kidnapped by Frank (Dennis Hopper) a sicko on a helium high. Frank is blackmailing the beautiful Dorothy (Isabella Rossellini) to force her to bend to his sexual will.

Jeffrey is an innocent, who is drawn into the dark side that causes him to lead a double romantic life.

"I am seeing something that was always hidden," he says.

Jeffrey has a girlfriend his own age, clean teen, Laura Dern, who's father happens to be a dectective.

The plot thickens and includes graphic violence and a sadomasochistic theme that makes the film one of this year's hardest R's. It is also one of this year's most talked about films, getting a thumbs up from quite a few critics for nervy energy and imagination.

Hopper is undoubtably one of the vilest villains, convincingly-acted, to hit the screen. The other characters are believable, but the background seems just as important as characterization with images that are deep and dense.

Although the characters seem almost flat, it's the images — blood-red tulips waving below a stark white picket fence and a bright blue sky — that linger in a haunting way. Nary a blade of grass is neglected under the scrutinizing eye of Lynch.

Just the same the film is not for everyone. If you can get past the literal nightmare, the artisty and black humor shines through.

By the time the final scenes, in soft focus, show everything in a hunky-dory light, it's obvious that whatever Lynch was aiming at — it wasn't realism.

Lynch's world is indeed strange and the song "Blue Velvet," will never be the same again.

"Blue Velvet," rated R for graphic violence and sex with an S & M theme is playing at the Midland Park Mall Cinemas.

Myra Lee Salcedo is movie critic for the Reporter-Telegram.

ON THE TOWN

Restaurants

Barbecue

Brooks Barbecue
801 E. Texas Ave.
Open Monday-Thursday 11 a.m.-8 p.m., Friday and Saturday 11 a.m.-10 p.m.

Johnny's Barbecue
316 N. Big Spring
Open Monday-Saturday 7 a.m.-8 p.m.

Price's Barbecue
700 E. Texas
Open Monday-Friday 11 a.m.-3 p.m.

The Rib Joint
510 E. Illinois
Open 11 a.m.-2 p.m. Mon-Fri.
Genuine hickory smoked ribs, sausage, and chicken.

Texas Ranger Barbecue
Garden City Highway
Open Monday-Friday 11 a.m.-7 p.m.
Specializing in European pastries, apple streudal, and Kolace
Catering

Sam's Bar-B-Q
1109 Scharbauer
Open Monday-Saturday 11 a.m.-9 p.m.
Specializing in beef, chicken, ribs, East Texas hot links, fresh-water catfish and Texas chili

Cafeterias

Cook's Pantry Buffet
2001 N. Big Spring
Open Monday-Friday 8-10 a.m. and 11 a.m.-2 p.m., Saturday 8-11 a.m.

Furrs Cafeteria
Midkiff & Cuthbert
Open Monday-Friday 11 a.m.-2:15 p.m. and 4:15-8 p.m.

Luby's Cafeteria
2510 W. Louisiana
Open Monday-Friday 10:45 a.m.-2:30 p.m. and 4:15-8 p.m., Saturday and Sunday 10:45 a.m.-8 p.m.

Cajun

Bonnigan's
4617 N. Midkiff
Open Monday-Friday 11 a.m.-1 a.m., Saturday 10 a.m.-1:30 a.m., Sunday 10 a.m.-12 a.m.
Cocktails

Delicatessens

Conner's Delicatessen
2420 W. Illinois
Open Monday-Saturday 7 a.m.-8 p.m., Sunday 7 a.m.-3 p.m.

The Deli
1622 E. Pecan
Open Monday-Saturday 7 a.m.-11 p.m., Sunday 9 a.m.-11 p.m.
Specializing in fresh sandwiches and salads

Midtowner
200 block of Marienfeld North (adjacent to FirstCity Bank parking garage)
Monday-Friday, 7 a.m.-3:30 p.m.
Breakfast biscuit combinations. Lunch deli sandwiches and salad bar

O'Neil's Grocery & Deli
3006 Garden City Hwy.
Deli open Mon-Sat. 5 a.m.-9 p.m.
Cold cuts. Barbeque. Chicken Fry Steak. Salads. Stew. Beans. Etc.

Tony's Deli
Northpark Shopping Center
Open Monday-Saturday 10 a.m.-7 p.m.
Featuring Tony's Special: a sandwich with 14 meats and five cheezes

Dunkies
2300 W. Wadley
Open 7 days, 7 a.m.-11 p.m.

Goodnights Lounge
Midland Hilton, Wall & Loraine
Serving lunch Monday-Friday 11:30 a.m.-2 p.m.
Specializing in sandwiches served with cole slaw, potato salad, cup of soup du jour, and choice of white, rye or sourdough bread
Wine, beer, cocktails

Kent Deli
1500 W. Front
Specializing in hamburgers

King's Sandwich Shop
301 N. Lee
Open 7 days, 8 a.m.-2 p.m.
Specializing in barbecue

Mother Margaret's
(Kent Kwik)
2910 N. Big Spring
Specializing in homestyle cooking

Murray's Delicatessen
3211 W. Wadley

Not Quite Kosher
500 N. Loraine
508 W. Wall

Pat's Kitchen
300 W. Wall
Open Monday-Friday 11 a.m.-1:30 p.m.
Specializing in home-style cooking

Terry's-Aunt B's
10 Desta Drive
ClayDesta Twin Towers
Open Monday-Friday 6 a.m.-4 p.m.
Specializing in home cooking.

Terry's Coffee Shop, Inc.
308 W. Wall
ClayDesta Center Downtown
Open Monday-Friday 6 a.m.-4 p.m.
Specializing in home cooking.

Terry's #4
400 W. Missouri
AT&T Building
Open Monday-Friday 6 a.m.-4 p.m.
Specializing in home cooking.

Winn Ree O's Barbecue
1100 N. Big Spring
(Mr. M Food Store)
Specializing in barbecue.

French

Anasazi Restaurant
360 N. Midland Dr.
Lunch- Weekdays 11 a.m.-1:30 p.m.
Dinner- Mon.-Sat. 5:30-10 p.m.
Specialities: French & Italian cuisine
Cocktails

General

Airport Executel
100 Airport Plaza

The Bar
606 W. Missouri
Open Monday-Saturday 11 a.m.-1 a.m.
Specializing in prime rib, steaks and burgers
Cocktails

Charlies
117 W. Wall
Open 11 a.m.-2 p.m. Monday-Friday and 5:30-11 p.m. Monday-Saturday
Specializing in American Regional and American Nouvelle cuisine
Cocktails

Chelsea Street Pub
Restaurant and Bar
Open 11 a.m.-2 a.m. Mon-Sat. noon-6 p.m. Sunday

Chili's
2100 W. Loop 250
Open Monday-Thursday 11 a.m.-11 p.m., Friday and Saturday 11 a.m.-12 a.m. and Sunday 11:30 a.m.-11 p.m.
Beer and cocktails

Convoy Restaurant
I-20 and Loop 250, National Truck Stop
Open 24 hrs. daily
Home-style cooking

Crown Royal Restaurant
1110 E. Scharbauer Dr.
Open Monday-Saturday 11 a.m.-2 a.m.

Denny's Restaurant
3701 W. Wall
Open 7 days, 24 hours

Erma's Restaurant
304 E. Florida
Open Monday-Saturday 6 a.m.-3 p.m.
Specializing in home cooking

Fuddruckers
4511 N. Midkiff
Open Monday-Thursday 11 a.m.-10 p.m., Friday-Saturday 11 a.m.-10 p.m. Sunday Noon-10 p.m.

Granada Club, Inc.
3312 W. Wall
Open Monday-Saturday 11 a.m.-1 a.m.

Green's Restaurant
2311 W. Wall

Happy Days Daylite Donuts
315 N. Midland Dr.
Open 6-6 Mon.-Sat., 6 a.m.-1 pm Sun.
Donuts, fried pies, cinnamon rolls

Harry's Bar & Grill
Ramada Hotel, 3100 W. Wall
Open Monday-Saturday 11 a.m.-1 a.m.

Joey's Restaurant
2215 N. Midland Dr.
Open Monday-Saturday 11 a.m.-10 p.m.

Kettle Pancake House
4206 W. Wall
Open seven days, 24 hours

The Kitchen
3101 Old Bankhead Hwy.
Mon.-Sat. 5 a.m.-9 p.m.
Home Cooking — "Beans & Taters"

Margo's
1306 N. Lamesa Road
Open Monday-Friday 11 a.m.-9 p.m.

Mr. Reuben's Restaurant and Tavern
Midkiff & Cuthbert
Open Monday-Friday 11 a.m.-2 p.m. and 4-7 p.m.

Ramada Hotel
3100 W. Wall

Shenanigans Restaurant
3330 W. Illinois
Open seven days, 5-10:30 p.m.
Serving seafood and steaks
Cocktails

Sidewalk Cafe
Ramada Hotel

Southern Kitchen
102 N. Lee
Open Monday-Friday 10 a.m.-2 p.m.

Sweet Onion
10037 County Road 125
Open 7 a.m.-2 p.m.

The Spot
Midland Tower
Open Monday-Friday

Walters & Porters Inn
2301 E. Kentucky
Open Monday-Friday 10 a.m.-10 p.m.

Italian

Anasazi Restaurant
360 N. Midland Dr.
Lunch- 11 a.m.-1:30 p.m.
Dinner- Mon.-Sat. 5:30-10 p.m.
Specialties: French & Italian cuisine.
Cocktails.

Big Cheese Pizza
Plaza Center
Westwood Village
Open Sunday-Thursday 11 a.m.-11 p.m., Friday and Saturday 11 a.m.-12 a.m.

Carmelo's Pizza & Italian Food Restaurant
2-A Meta Drive
Open Monday-Thursday 11 a.m.-2:30 p.m. and 5-10 p.m., Friday and Saturday 11 a.m.-2:30 p.m. and 5-11 p.m.
Specializing in authentic Italian food
Imported Italian wines

Charlie's
Midland Hilton
117 W. Wall
Open Monday-Friday 11 a.m.-2 p.m. and Monday-Saturday 5:30-11 p.m.
Specializing in American Regional and American Nouvelle Cuisine
Cocktails.

Claudios
20 Plaza Center
Open Monday-Friday 11:15 a.m.-1:30 p.m. and 6-9:45 p.m., Saturday 6-9:45 p.m.
Cocktails

Dominoes Pizza
2106 N. Big Spring
3302 W. Illinois
2215 N. Midland Drive
Open Monday-Thursday 4:30 p.m.-1 a.m., Friday and Saturday 11 a.m.-2 a.m., Sunday 11 a.m.-1 a.m.
Free 30-minute delivery

Godfather's Pizza
4410 N. Midkiff
Open Sunday-Thursday 11 a.m.-11 p.m., Friday and Saturday 11 a.m.-12 a.m.
Serving pizza, sandwiches, salad bar
Beer

Luca Pizza
Midland Park Mall
Open Monday-Saturday 10 a.m.-9 p.m., Sunday 12-6 p.m.
Specializing in Neopolitan and Sicilian pizza

Luigi's Italian Restaurant
111 N. Big Spring
Open Monday-Friday 11 a.m.-10 p.m. and Saturday 5-10 p.m.
Wine

Mr. Gatti's
3206 W. Cuthbert
Open Sunday-Thursday 11 a.m.-11 p.m., Friday and Saturday 11 a.m.-12 a.m.
Specializing in pizza, subs and pasta
Beer

Pinocchio's Pizza
San Miguel Square
Open Sunday-Thursday 11 a.m.-11 p.m., Friday and Saturday 11 a.m.-1 a.m.

Pizza Hut
4320 Andrews Highway
427 Andrews Highway
2200 W. Wadley
Open Sunday-Thursday 11 a.m.-11 p.m., Friday and Saturday 11 a.m.-12 a.m.
Serving pizza, pasta, sandwiches and salad bar

Pizza Inn
3316 W. Illinois
Open Monday-Thursday 11 a.m.-11 p.m., Friday and Saturday 11 a.m.-12 a.m.
Serving pizza, pasta, sandwiches and salad bar

Sally's Restaurant
Midland Hilton
117 W. Wall
Open Monday-Sunday 6:30 a.m.-11 p.m.
Specializing in International Buffets Monday-Friday
Cocktails

Shakey's Pizza Parlor
3306 Andrews Highway
Open Sunday-Thursday 11 a.m.-12 a.m., Friday and Saturday 11 a.m.-1 a.m.
Beer

Mexican

Acapulco Cosina Mexicana
1536 S. Lamesa Road
Open Monday-Friday 11 a.m.-2 p.m. and 5-10 p.m., Saturday 4-10 p.m.

Candelijas
Dellwood Mall, Illinois at Midkiff
Open Mon-Fri. 11 a.m.-2 p.m. and 5-9 p.m.; Saturday, 11 a.m.-10 p.m.; Closed Sunday

Casa Bianca Restaurant
523 E. Illinois
Open Monday-Wednesday 11 a.m.-3 p.m., Thursday and Friday 11 a.m.-2 p.m. and 5-9 p.m., Saturday 8 a.m.-9 p.m., Sunday 9 a.m.-3 p.m.
Specializing in fajitas
Beer and wine

Casita Gerardo
2407-A N. Big Spring
Open Monday-Friday 11 a.m.-2 p.m. and 5-10 p.m., Saturday 5-10 p.m.
Specializing in homemade flour tortillas, hot tamales, chiles rellenos and fajitas.

Dona Anita's Restaurant
305 W. Florida
Open Monday-Saturday 11 a.m.-9 p.m.

El Burrito
1106 N. Big Spring
2205 W. Michigan
Open 10 a.m.-9 p.m.
Specializing in guacamole, homemade tamales and fajitas.

El Chico
45 Plaza Center
Open Monday-Thursday 11 a.m.-10 p.m., Friday and Saturday 11 a.m.-12 a.m., Sunday 11 a.m.-5 p.m.
Serving traditional Mexican dishes
Cocktails.

El Jalisco
414 W. Texas
Specializing in Fajitas

Felix's Authentic Mexican Food & Lounge
Midland Regional Airport

Jorge's Mexican Restaurant
Midland Drive and Wadley

Jumburrito Mexican Food
1301 N. Lamesa Rd.
908 S. Midkiff
Open Monday-Saturday 7:30 a.m.-9 p.m.
Specializing in burritos.

La Bodega Restaurant
2700 N. Big Spring
Open 11 a.m.-2 a.m., seven days a week
Cocktails.

La Hacienda Mexican Inn
1501 N. Big Spring
Open Monday 11 a.m.-2 p.m.; Tuesday-Friday 11 a.m.-2 p.m. and 5-10 p.m.; Saturday 11 a.m.-10 p.m.; Sunday 11 a.m.-2 p.m.
Specializing in fajitas

Lucy's Spanish Cafe
2201 Garden City Highway
Open seven days 6 a.m.-3 p.m.

Mario's Spanish Inn
3411 Thomason

Ricardo's of Midland
1109 E. Front

Sally's Restaurant
Midland Hilton
117 W. Wall
Open Monday-Sunday 6:30 a.m.-11 p.m.
Specializing in International Buffets Monday-Friday
Cocktails

Taco Bell
2100 W. Wall
210 N. Midkiff
800 N. Big Spring
Open seven days 10 a.m.-10 p.m.
Specializing in Pizzazz Pizza.

Taco Villa
902 Andrews Highway
2111 N. Big Spring
307 N. Midland Drive
3204 N. Midkiff
Open seven days 10 a.m.-10 p.m.

Tampico Spanish Inn
2411 W. Wall
Open Tuesday-Friday 11 a.m.-2 p.m. and 5-10 p.m., Saturday 11 a.m.-10 p.m., Sunday 11 a.m.-4 p.m.
Closed Monday
Specializing in fajitas

Oriental

Blue Star Inn
2501 W. Wall
Open seven days 11 a.m.-10 p.m.
Serving American, Mexican and Chinese foods
Beer and wine

Please see RESTAURANTS, Page 4H

THE EXCITEMENT'S BACK!

Holiday Inn® Priority Club

Member Benefits:

Single Corporate Room Rate for Families
Complimentary Extended Check-Out
Guaranteed Corporate Rate
Free Room Upgrade — Free Morning Beverage
Free Daily Newspaper — Express Reservations
Best Room Available — $100 Check Cashing

Exciting Awards Just For You!
Take Your Pick!

Mexico - Disneyland - Adventure Cruises
Holiday Inn Guest Certificates
Color TV's - Luggage - Solid Gold Jewelry
Blue Fox or Mink Coats - Special Offers on Car Rentals and Air Fares and Lots More!

Good Thru Dec. 31, 1988

Centre, 6201 E. Hwy 80, Odessa, (915) 362-2311
Parkway, 3001 E. Hwy 80, Odessa, (915) 333-3931
Holiday Inn
Country Villa, 4300 W. Hwy 80, Midland, (915) 697-3181
T-Dome, 3904 W. Wall, Midland, (915) 694-7774

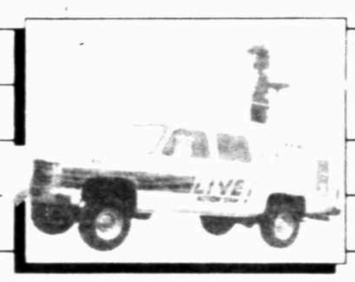
Make Every Trip Count!™



7:00 PM
DISNEY SUNDAY MOVIE
"LEFTOVERS"
JOHN DENVER
CINDY WILLIAMS



9:00 PM
ABC SUNDAY NIGHT MOVIE
"SUDDEN IMPACT"
CLINT EASTWOOD
Parental Discretion is Advised



BIG 2 NEWS UPDATE
Big 2 News Live Action Cam.
Anywhere . . . Anytime.

abc TOGETHER BIG 2

TEX S BURGER

3215 W. Wadley 694-3811

SPECIAL
CHICKEN STRIP BASKET

Basket includes 4 pieces chicken, fries, salad, creamy gravy and Texas toast.

$2.99 Reg. 3.69

For better health and better taste we use pure vegetable shortening.

Special good thru November 22nd

THE NUTCRACKER
Guest artists
Susan Clark
&
Bobby Gene Ball
Theatre Midland
Nov. 26 – 8 p.m.
Nov. 28 – 2 p.m. & 8 p.m.
Nov. 29 – 2 p.m. & 8 p.m.

presented by

BALLET MIDLAND

Tickets on sale at the Kiosk at Plaza Center
Garfield & Wadley

Box Office Open 10 a.m. – 6 p.m. weekdays
For information call 683-2027 or 686-0731
Season Tickets Available

Our Shopping Weekend is a real steal.

$59* per suite, per night up to four people



GARFIELD © 1978 United Feature Syndicate, Inc.

A luxurious two-room suite complete with living room, private bedroom and galley kitchen.

Free breakfast cooked-to-order every morning in our beautiful courtyard atrium.

Free cocktails+ for two hours every evening. So step up to The Suite Life®. At a price that's destined to spoil you.

EMBASSY SUITES HOTEL

1-800-EMBASSY

You don't have to be a fat cat to enjoy The Suite Life.℠

EL PASO
6100 Gateway East
(915) 779-6222

*Price is per suite, per night up to four people Friday and Saturday only thru 12/21/86. Rate also good 11/26/86 thru 11/30/86 + Subject to state and local laws.

RESTAURANTS

(Continued from Page 3H)

Chinese Kitchen
4362 W. Illinois
Open seven days 11 a.m.-10 p.m.

Golden China Restaurant
4400 N. Big Spring
Open seven days, 11 a.m.-10 p.m.
Cocktails.

Golden Dragon Restaurant
1 Imperial Shopping Center
Serving authentic Chinese and American cuisine.
Open seven days, 11 a.m.-10 p.m.
Cocktails, wine, beer.

Imperial Garden
4410 N. Midkiff
Open Monday-Saturday 11 a.m.-10 p.m.
Specializing in Szechuan, Hunan, Cantonese and Chinese cuisine.

The Location
401 Andrews Highway
Open Monday-Saturday 10 a.m.-9 p.m.
Specializing in Chinese food, hamburgers and sandwiches.

Mandarin Chinese Restaurant
3327 W. Wadley, LaVillita Plaza
Specialing in Chinese food, including lamb, shrimp, frog lges, shark fins, and abalone.

Shogun Steak House
4610 N. Garfield
Lunch Monday-Friday 11 a.m.-2 p.m. Dinner Monday-Thursday 5-9:30 p.m., Friday 5-10:30 p.m., Saturday 4-10:30 p.m. Sunday Noon-9:30 p.m.
2:30 p.m. and 5-11 p.m., Saturday 4-11 p.m., Sunday noon-9:30 p.m.
Specializing in Japanese steaks, seafood, chicken, teriyaki and tempura.
Cocktails.

Seafood

Catfish Corner
200 E. Florida
Open Monday-Saturday 11 a.m.-10 p.m.
Specializing in seafood, Mexican food and steaks.
Cocktails.

Charlie's
Midland Hilton
117 W. Wall
Open Monday-Friday 11 a.m.-2 p.m. and Monday-Saturday 5:30-11 p.m.
Specializing in American Regional and American Nouvelle cuisine.
Cocktails.

The Fish Market and Restaurant
Plaza Center
Open Monday-Saturday 11 a.m.-10 p.m.
Specializing in seafood for West Texas.

Long John Silvers
900 Andrews Highway
1809 Big Spring
4509 N. Midkiff
Open seven days, 11 a.m.-10 p.m.

Ocean's Seafood Restaurant
4308 Neely
Open seven days 11 a.m.-10 p.m.
Specializing in fried seafood dinners, boiled shrimp, oysters on the half shell and homemade ice cream.

Ocean Seafood & Steak
2800 N. Big Spring
Monday-Thursday: 11 a.m.-10 pm.; Friday-Saturday: 11 a.m.-11 p.m.; Sunday: 11 a.m.-9 p.m.
Variety of seafood, chicken & steak

Red Lobster
2319 Loop 250 North
Open Sun.-Thurs. 11 a.m.-10 p.m. Fri.-Sat. 11 a.m.-11 p.m.

Sally's Restaurant
Midland Hilton
117 W. Wall
Open Monday-Sunday 6:30 a.m.-11 p.m.
Specializing in International Buffets Monday-Friday.
Cocktails.

Wall Street Bar & Grill
115 W. Wall Ave.
Specializing in seafood, steaks, fajitas and chicken fried steak.
Cocktails, wine, beer.

Steaks

Bennigan's
4517 N. Midkiff
Open Monday-Friday 11 a.m.-1 p.m., Saturday 10 a.m.-1:30 p.m. and Sunday 10 a.m.-12 a.m.
Cocktails.

Cattleman's Steak House
3300 N. Big Spring
Open Monday-Friday 11 a.m.-12 a.m., Saturday 11 a.m.-1 a.m. and Sunday 11 a.m.-12 a.m.
Specializing in steaks, prime rib, chicken and seafood.

Charlie's
Midland Hilton
117 W. Wall
Open Monday-Friday 11 a.m.-2 p.m. and Monday-Saturday 5:30-11 p.m.
Specializing in American Regional and American Nouvelle cuisine.
Cocktails.

Convoy Restaurant
I-20 and Loop 250, National Truck Stop
Open 24 hrs, daily.
Home-style cooking.

Gardski's Restaurant & Bar
4410 N. Midkiff
Specializing in gourmet hamburgers, steaks and chicken teriyaki.
Cocktails.

Harrigans Restaurant
418 W. Wadley
Open Monday-Friday 11 a.m.-1 a.m., Saturday 11 a.m.-1:30 a.m. and Sunday 11 a.m.-12 a.m.

Sally's Restaurant
Midland Hilton
117 W. Wall
Open Monday-Sunday 6:30 a.m.-11 p.m.
Specializing in International Buffets Monday-Friday
Cocktails.

Steak and Egg Kitchen
606 Andrews Highway
Open seven days, 24 hours.
Specializing in the steak and egg platter.

Texas Tumbleweed Steakhouse
4410 N. Midkiff
Open Monday through Thursday 11 a.m.-2 p.m. and 5-10:30 p.m. Friday 11 a.m.-2 p.m. and 5 p.m.-midnight, Saturday 5 p.m.-midnight, Sunday 5-10:30 p.m.
Specializing in mesquite-grilled steaks.
Cocktails, wine, beer.

Wall Street Bar & Grill
115 E. Wall
Specializing in seafood, steaks, fajitas and chicken fried steak.
Cocktails.

Western Sizzlin Steak House
515 Andrews Highway
Open Monday-Friday 10 a.m.-10 p.m., Saturday 10 a.m.-12 p.m. and Sunday 10 a.m.-10 p.m.
Specializing in freshly cut choice Western beef.

Zentner's Steakery
2215 Midland Dr.
Open Monday-Thursday 11 a.m.-2 p.m. and 5-10 p.m., Friday 11 a.m.-2 p.m. and 5-11 p.m., Saturday 11 a.m.-11 p.m., Sunday 11 a.m.-10 p.m.
Specializing in steaks, salads, soups and sandwiches.
Cocktails.

Sunday Brunches

Midland Hilton
Wall & Lorraine
Open 11 a.m.-2 p.m.

Ramada Hotel
3100 W. Wall
Open 11 a.m.- 2 p.m.

Sally's Restaurant
Midland Hilton
117 W. Wall
Open 11 a.m.-2 p.m.
Complimentary chanmpagne and non-alcholic champagne served.

Wall Street Bar & Grill
115 W. Wall Ave.
Open 11 a.m.-2 p.m.

Fast Food

Bob's Better Burger
3417 Thomason
Open Monday-Saturday 10 a.m.-10 p.m.
Specializing in burgers and barbecue.

Burger King
710 Andrews Highway
4030 W. Wall
4805 N. Midkiff Road
1308 S. Midkiff Road
Open seven days 10 a.m.-12 a.m.
Specializing in the Whopper.

Church's Fried Chicken
202 S. Midkiff
1400 N. Big Spring
Open seven days, 10 a.m.-11 p.m.

Dairy Queen
708 N. Big Spring
802 S. Big Spring
3702 W. Wall
Open seven days 10 a.m.-9 p.m.
Specializing in burgers, country baskets and frozen desserts.

Grandy's Country Cooking
3211 Andrews Highway
Specializing in country fried chicken and chicken fried steaks.

Hamburger Place of Texas
810 N. Big Spring
908 Andrews Highway
Open Monday-Saturday 10 a.m.-10 p.m.

J & J Express
310 W. Wall
Open 6:30 a.m.-4 p.m., Mon.-Fri.
Hamburgers, salads, yogurt, sandwiches.

Kentucky Fried Chicken
2311 N. Big Spring
Open seven days, 10 a.m.-10 p.m.

Kingburger Hamburgers
200 W. Florida
Open seven days, 10 a.m.-9 p.m.

Kountry Burger
310 W. Texas
Specializing in hamburgers.

McDonalds
1111 Andrews Highway
Mon.-Thurs. 6:30 a.m.-11:00 p.m., Fri.-Sat. 6:30 a.m.-Midnight, Sun. 7 a.m.-11 p.m.

McDonald's
3310 W. Loop 250 N.
Mon.-Thurs. 6:30 a.m.-11:00 p.m., Fri.-Sat. 6:30 a.m.-Midnight, Sun. 7 a.m.-11 p.m.

Smitty's Drive Inn and BBQ
401 E. Scharbauer Dr.

Sonic
2310 N. Big Spring
1109 N. Midkiff
2301 RAnkin Hwy.
Open seven days, 10 a.m.-10 p.m.
Specializing in hamburgers.

Texas Burger
3215 W. Wadley
Specializing in Texas-size hamburgers.
Open seven days, 10 a.m.-10 p.m.

Wendy's Old Fashion Hamburgers
903 Andrews Highway
2501 N. Big Spring
Open Sun-Thurs 10 a.m.-12 a.m.; Fri-Sat 10 a.m.-1 a.m.

Whataburger Restaurants
800 Andrews Highway
1905 N. Big Spring
Open seven days, 24 hours.
Specializing in the Whataburger.

Woody's Tasty Burger
1105 E. Scharbauer
Open Monday-Saturday, 11 a.m.-2 p.m. and 4-10 p.m.
Specializing in burgers.

Live Entertainment

CASSIDY'S RIB HOUSE, 4400 N. Big Spring — Bill Ervin will perform Oct. 10-12 and 17-19, at 8 p.m. each evening.

EL JALISCO, 414 W. Texas - Guitar and vocalists Hector Flores and Antonio Tores perform from 6:30-10 p.m. Tuesday through Saturday and 11 a.m.-3 p.m. Sunday.

MIDLAND HILTON, 117 W. Wall — Jeff Harvey performs piano lobby entertainment from 3 to 7 p.m. Monday through Friday and 11 a.m. to 2 p.m. Sunday.

REDMEN LOUNGE, 1904 S. Rankin Highway — Country and western music will be performed by Ron Montgomery 9 p.m. to 1 a.m. Thursday through Saturday.

CHELSEA STREET PUB, Permian Mall — The Pub is open Monday-Saturday until 2 a.m.

GARDSKI'S, Loop 250 & Midkiff in the Courtyard at Midland Park. For more information, call 699-7714.

Thovenal quartet will perform

An evening of music-making will be offered by the Thouvenal String Quartet Nov. 21 at the Art Institute of the Permian Basin and Nov. 22 at the Allison Fine Arts Auditorium at Midland College. Both performances begin at 8 p.m.

Included on the program is the Haydn Quartet Op. 33, No. 2, also known as the "Joke Quartet," and the Bartok Qaurtet No. 4. Following the intermission, the Thouvenal will perform the Brahms Quartet in A minor, Op. 51, No. 2.

The Thouvenal will be touring Germany and Italy in March and is currently negotiating a return tour of China. Honored with a grant from the Meadows Foundation of Dallas to help subsidize the cost of their residency in Midland-Odessa, the Thouvenal continues its concertizing in Texas with concerts in El Paso Dec. 6, in Houston Jan. 11, and in Kerrville Jan. 18.

Tickets for the coming concert are $5 for adults and $3 for students and senior citizens.

Arizonan artist's exhibit to close

An exhibit of recent works by Joe Abbrescia, Scottsdale, Ariz., closes today at the Museum of the Southwest, 1705 W. Missouri Ave.

The first major exhibition of Abbrescia's work in this region, his work have been viewed here before at the Nita Stewart Haley Memorial Library's Contemporary Western Art Show and Sale.

"Abbrescia is best known for his masterful use of light in portraying the people and landscape of the West," said a spokesman for the museum. "However, his work is not limited to the western United States, and many of his paintings reflect the influence of his recent trips to Europe."

The museum is open from 2 to 5 p.m. today.

Nacogdoches photos to be exhibited

"Nacogdoches, Past and Present: A Legacy of Texas Pride" will be on exhibit beginning Tuesday and will continue through Dec. 14 at the Art Institute for the Permian Basin. It is a photograophic display by Bill Murchison.

Murchison will hold a gallery talk Nov. 23 in the Rodman Auditorium of the Art Institute beginning at 2:30 p.m. The public is invited and refreshments will be served.

The Institute is located at 4909 E. University in Odessa.

St. Louis established 1764

St. Louis was established in 1764 as a Mississippi River fur trading post.

Lee photos at institute

ODESSA — "A Russell Lee Portfolio: Early Texas Portraits" is on display at the Art Institute for the Permian Basin through Dec. 7. The exhibit of 40 photographs is Lee's tribute to the Texas Sesquicentennial.

According to Elayne Karickhoff, a spokesman for The Art Institute, Lee had "a unique ability to gain the trust of the people he photographed." His "photo essays" provide a sociological record of American life from the 1930s to the 1960s.

On his own, he conducted a number of photographic studies on aspects of Texas in which he had a personal interest. These included Spanish-speaking Texans, centers for retarded children, Texas politics, county fairs, and other areas of Texas life. Taken from the late 1930s through the 1960s, these "Texas Portraits" make up the material for this exhibition.

The Art Institute for the Permian Basin is located at 4909 E. University in Odessa. The exhibit and gallery talk are free. The Art Institute is open 10 a.m. to 5 p.m. Tuesday through Saturday and 2-5 p.m. Sunday. For more information on the Institute or the exhibit, call 1-368-7222.

Expert will be giving lecture on 'Titanic Project'

"Titanic Project," a narrative by Dr. Robert Ballard, will be hosted by the Petroleum Museum at Midland Community Theatre. The lecture, to be held Tuesday, is the fifth in the H.B. Fuqua Distinguished Lecture Series hosted by the museum.

The narrative will include a complete historical review of the Titanic's fatal journey. Ballard's talk will cover the 10-year search for and eventual discovery of the luxury liner.

Ballard received his undergraduate degree in geology and chemistry from the University of California. He attended graduate school at the University of Southern California, the University of Hawaii's Graduate School in Oceanography and received his Ph.D. in Marine Geology and Geophysics from the University of Rhode Island.

Due to limited seating, tickets will be required. Museum members will have first opportunity to acquire tickets. Tickets for the general public will be available after Nov. 16 if space permits. Tickets may be picked up at the Petroleum Museum and are free of charge.

Have you ever wondered what that treasured heirloom is worth? Do you think you may have uncovered an art masterpiece in your attic?

Come learn about your treasures at Discovery Day at the Museum of the Southwest.

Thursday, November 20
10am-12pm & 2pm-5pm

Noted art dealer and author Harold Samuels will be at the Museum to give you his expert opinion free of charge. For more information contact Dianna Koeninger at 683-2882.

MIDLAND COMMUNITY THEATRE presents
LITTLE SHOP OF HORRORS
THE MUSICAL COMEDY
NOW PLAYING
AT
YUCCA THEATRE
BOX OFFICE 682-4111
SPECIAL CHILDREN'S PRICES
SPONSORED BY
REPUBLICBANK FIRST NATIONAL MIDLAND



THANKSGIVING FEAST
November 27th
Our festive Holiday Buffet served
11am-9pm
Taste the tradition...
Roast Turkey with Cornbread Dressing and Giblet Gravy
Baked Ham with Golden Honey Glaze
Icelandic Baked Cod with Wine Sauce
Roast Sirloin of Beef with Mushroom Sauce
Garden Fresh Salads
Candied Yams
Country Green Beans
Snowflake Potatoes
Golden Corn
Rolls & Butter
Cranberry Sauce
Holiday Desserts
Adults 6.95
Sr. Citizens 4.95
Children 3.95 under 5 Free
4300 W. Hwy. 80
Country Villa
Call for Reservations 697-3181
Holiday Inn

This Sunday, taste Midland's best at the Hilton's Champagne Brunch.



Every Sunday at Sally's in The Midland Hilton, a bounty of sumptuous food and impeccable service is waiting for you.
Enjoy a spectacular array of breakfast favorites, fresh fruits and salads, delicious entrees, and garden vegetables, all expertly prepared. Complimentary champagne and relaxing piano accompaniment enhance your meal, while tempting desserts and pastries add the perfect finishing touch.
This Sunday, if you're ready for the best, come to the Hilton's Champagne Brunch. There's simply nothing better.
Serving 11 a.m. to 2 p.m.
Adults $8.95 Children Under 12 $4.25
Midland Gold Honored
Because you deserve the best
The Midland Hilton
Wall at Loraine Midland, Texas 79701
915/683-6131
FOUR DIAMOND AWARD

THANKSGIVING FEAST AND CELEBRATION



SAVOR A SUMPTOUS CHRISTMAS FEAST AT THE HOLIDAY INN. ENJOY ROAST TURKEY WITH GIBLET GRAVY AND ROAST BEEF. A DELICIOUS SELECTION OF SALADS AND VEGETABLES. ASSORTED PASTRIES AND DESSERTS.
SERVED 11 A.M. to 3 P.M.
$6.50 Per Person
$3.25 Children Under 12
$5.50 Senior Citizen
Five & Under Free
FOR RESERVATIONS CALL 694-7774
Holiday Inn
T-DOME
3904 W. WALL
a better place to be

Join us every Sunday for a mouth Watering Brunch
featuring:
Prime Rib of Beef Au Jus
Filet of Sole
Maryland Fried Chicken
Eggs Benedict
Whole Salmon
Homemade Breads
Salad Bar/Fresh Fruit
Imported & Domestic Cheese
Dessert Table
A UNIQUE DINING EXPERIENCE
Harry's BAR GRILL
11am-2pm
Children under 12 Half price
Under 2 Free
$6.95 per person
RAMADA® HOTEL MIDLAND
3100 W. WALL
699-4144

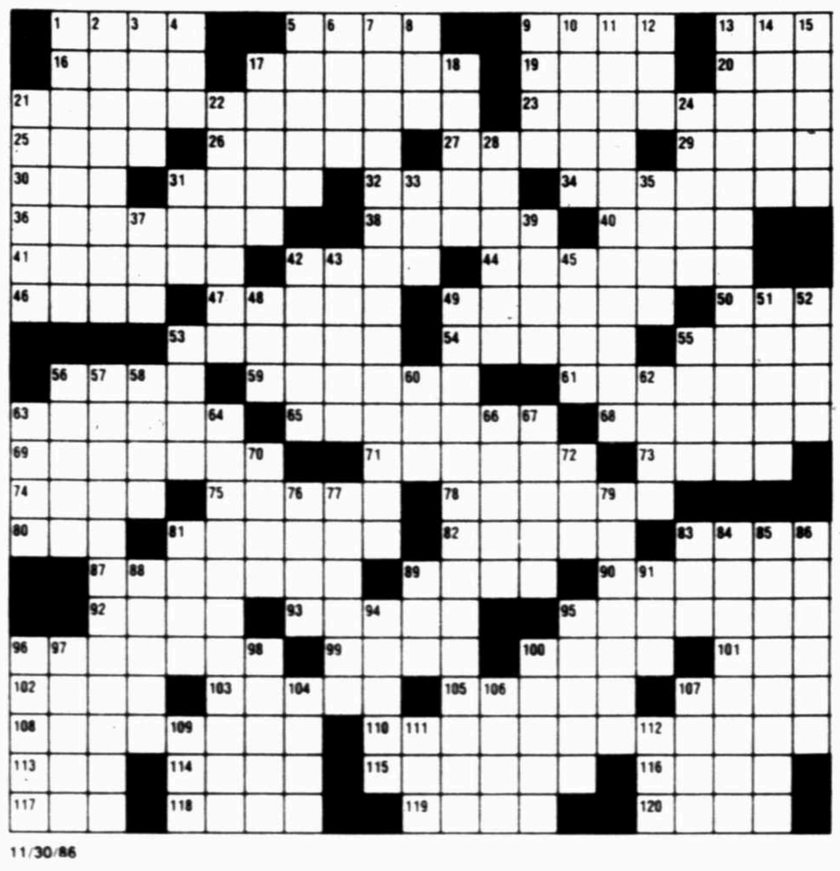
CROSSWORD PUZZLE

Edited by James C. Boldt and Joyce Nichols Lewis

By Michael Downs

ACROSS
1 Burns, for one
5 Alphabet quartet
9 Leslie Caron role
13 Waterfall, in Scotland
16 Violinist's concern
17 Varnish base
19 Anger
20 55 x 2
21 In close alliance
23 Has an effect on
25 Art Deco designer
26 Author St. Johns
27 Lamp dweller
29 River of Zaire
30 Hwy.
31 Hungry or Nob
32 "Roberta" composer
34 West Coast range
36 Letter
38 Etcher's needs
40 Norse goddess
41 Kind of track or turn
42 Jargon
44 Pried
46 Culture medium
47 General course
49 Descendant of Noah
50 Sweater size Abbr.
53 Became edgy
54 Soul
55 Overlay as a wall
56 "Bide —"
59 Ceremonial bow
61 Shelly subject
63 More painful
65 Diet
68 Turns outward
69 Chaperons in Madrid
71 Diving birds
73 Long, long periods
74 To — (exactly)
75 Lasso configuration
78 Restless folks
80 Off or Brooks
81 Bookbinding leather
82 Sprightly
83 Companion of fast
87 Garb
89 Nabokov novel
90 Stove unit
92 Possess, Highland style
93 Bridge ploy
95 Throb
96 Afterthoughts
99 Political cartoonist
100 Soap unit
101 Event, in Evian
102 Covers
103 Delicate
105 Stan's friend
107 — de combat
108 Aloha or hello
110 Swell
113 Turkish officer
114 "It's a sin to tell —"
115 Moths
116 Kind of shoppe
117 Snigglet's catch
118 Gardener's bane
119 Greek peak
120 Amphibian

DOWN
1 Setting to work
2 "The Barefoot —"
3 French wave
4 Oolong
5 Broadway backer
6 Tab
7 Undercover
8 CCLII x II
9 Display pleasure
10 Greek architectural style
11 Compromise
12 U.N. agency
13 Profit by experience
14 Cede
15 "Long time —!"
17 Confuse
18 Pola of silents
21 "A Midsummer Night's Dream" role
22 Innocence
24 Riches
28 Minstrel troupe member
31 Secreted
33 Outside: Prefix
35 Exclusive
37 Form of address
39 Rig truck
42 Composer Franck
43 Anoint, old style
45 Lowers
48 Dispensers of TLC
49 Violently
51 Encircles
52 Lodge members
53 Prom participant
55 Role for Liz
56 Severe
57 Operate
58 "— kleine Nachtmusik"
60 Tune
62 St. Laurent
63 Genesis name
64 Membership
66 "Christ Stopped at —"
67 "The Rosary" composer
70 Evening, in Paris
72 More than one: Abbr.
76 Finished
77 Moon: Prefix
79 Scolded
81 Short ride
83 Min. aggregates
84 Constrictor
85 Held back
86 Stylish
88 Bel —, Italian cheese
89 Greek letters
91 Rubber tree
94 "The Bohemian Girl" composer
95 Care
96 Pool owner's bane
97 Sorrowful song
98 "Army" leader
100 Barton or Bow
104 Ripened
106 Pinky and Peggy
107 Symbolic headgear
109 Marble
111 "But — on forever"
112 Small topper



11/30/86

YOUR HOROSCOPE

By Jeane Dixon
Monday, November 17, 1986

YOUR BIRTHDAY TODAY: The way in which you use your many natural gifts will determine how much success you will enjoy. Stay on top of details and you will win the favor of those with power and money. Pay attention to budgetary constraints. A job opportunity comes when you find yourself in the right place at the right time. Investments bring larger returns.

CELEBRITY BIRTHDATES: Pitching ace Tom Seaver, director Martin Scorsese, Gordon Lightfoot, comedian-actor-writer Peter Cook, actor Rock Hudson.

ARIES (March 21-April 19): An excellent day for business trips. Secure the backing of an influential person and launch a pet project. Consolidate recent financial gains. Romance blossoms.

TAURUS (April 20-May 20): Someone pulls strings for you, putting you ahead of your competitors. A visitor is on your agenda. You can acquire real estate at rock-bottom prices! Romance has its ups and downs.

GEMINI (May 21-June 20): Your finances benefit when you renew contracts or sign new clients. Incoming mail or messages contain valuable financial suggestions. Follow them and you could reap a bonanza. Put extra cash in the bank.

CANCER (June 21-July 22): A financial offer sounds exciting. Further investigation is needed before you decide to invest. Listening to bad advice could lead to some worries later on. Check with the experts.

LEO (July 23-Aug. 22): Follow a well-established routine today to make the best use of your time. Take seriously an inspirational or financial idea someone advances this afternoon. Avoid making sudden changes at home.

VIRGO (Aug. 23-Sept. 22): A shopping trip nets some real bargains for your home. Distractions could arise at home. Self-discipline will see you through. Limit telephone calls.

LIBRA (Sept. 23-Oct. 22): Overseas contacts prove more valuable than ever before. Keep your business dealings as risk-free as possible. A platonic relationship intensifies.

SCORPIO (Oct. 23-Nov. 21): Keep a close watch on someone's activities. You can learn a lot from others' body language. Travel is favored. Resist the temptation to issue an ultimatum.

SAGITTARIUS (Nov. 22-Dec. 21): Continued caution is required in handling financial matters. You will get better results from your work force if you show a greater personal interest. What an older person says delights you.

CAPRICORN (Dec. 22-Jan. 19): Real estate negotiations are best postponed. You can get better terms later on. Patience and compassion will help you handle a tricky personal problem.

AQUARIUS (Jan. 20-Feb. 18): You are ready to solve several problems at work. New praise and recognition come your way. Pay closer attention to correspondence.

PISCES (Feb. 19-March 20): Family members may change their tune. Real estate is a wise investment now. Check into the tax advantages. Mate or partner looks to you for leadership. A new relationship is possible.

GOREN BRIDGE

© 1986 Tribune Media Services, Inc.

BY CHARLES GOREN AND OMAR SHARIF

DEAR MR. GOREN

Q.—I need some further help from you about the advisability of an opening lead in trumps. How can I judge when it is correct to do so, and when not? — J.B., Lincoln, Neb.

A.—By and large, trump leads are dangerous. More often than not, they give declarer a vital tempo. Sometimes, they will pickle a trump trick that your side would have won had you made a more neutral opening lead.

However, there are some occasions when a trump lead is essential. Usually, you will be able to tell that from the bidding and your holding. Suppose, for instance, that you can tell from the auction that the high-card points are almost evenly split between your side and declarer's, but the opponents have nevertheless bid to game voluntarily. It is fairly safe to assume the opponents have distributional hands and expect to make several tricks via ruffs. An opening trump lead, and leading trumps on every occasion when you gain the lead, will force declarer to squander two trumps on each trick, and as a result he might not have enough left to ruff all his losers.

There is another occasion when a trump lead is recommended. Suppose declarer has bid two suits and you have length and strength in the strain that did not become the trump suit. Now you can expect declarer to ruff his losers in that suit in dummy, if given time. So your lead a trump to cut down on dummy's ruffing ability.

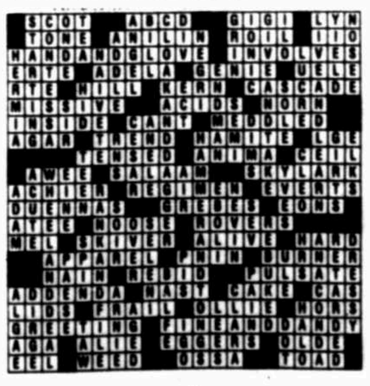
However, suppose that, instead, you have some length but no great strength in declarer's second suit. Now it is unlikely that he will need several ruffs to take care of his losers in that suit, so another lead could prove more rewarding. You hope that if declarer has to ruff, partner can overruff.

Now let's presume the auction does not indicate any great distributional features in the opponents' hands and you hold four cards in the trump suit. A trump lead under such circumstances generally proves futile. It is usually better to attack with your side's long suit in the hope that you can force declarer to ruff and so lose control of the trump suit.

Similarly, if you hold a trump singleton you have every reason to suppose partner has some length in the trump suit. Once more, a forcing game could yield a rich harvest.

We have only scratched the surface of trump opening leads. There will soon be a book available on trump leads, written by Dr. George Rosenkranz and based on the excellent series of articles he wrote for the ACBL *Bulletin*.

PUZZLE ANSWER



'Bus Stop' to end next weekend

ODESSA — The final performances of William Inge's "Bus Stop" are 8 p.m. Friday and Saturday at Permian Playhouse.

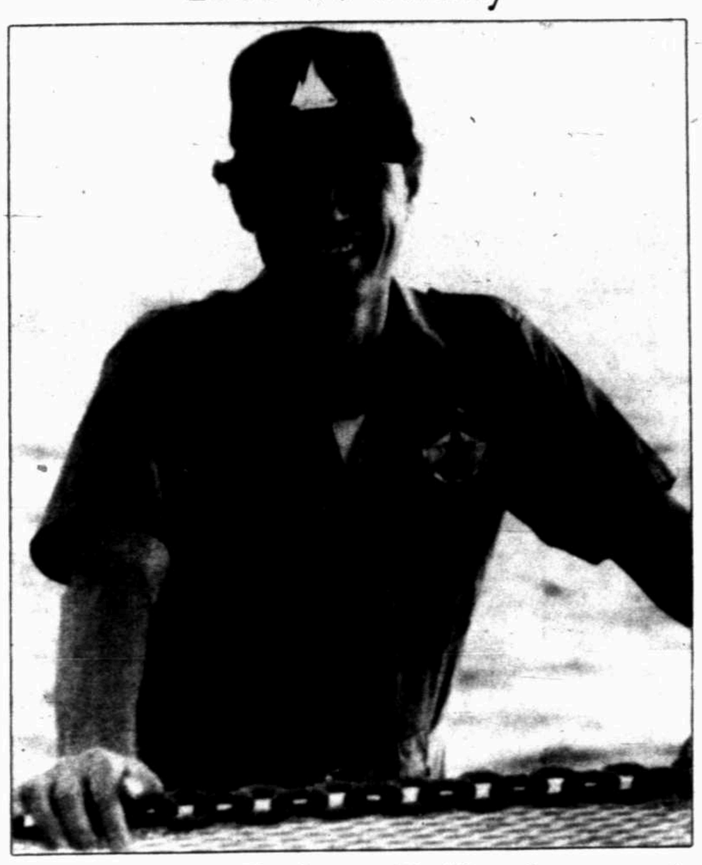
Loosely based on a real incident observed by the author, the play is about a group of bus passengers stranded in an over-night diner during a snowstorm on the Kansas plains. The play, which opened in New York March, 1955, was the author's third hit, following "Come Back, Little Sheba," and "Picnic."

The character-passengers include a young cowboy, played by Mike Lawson, who tries to woo a night club "chantoosie", portrayed by Patsy McDaniel. Other characters are an alcoholic college professor, a young waitress, the bus driver, the cafe proprietress, a friend of the cowboy, and the local sheriff. They are portrayed by Dr. Gerald Lyman, Elma Duckworth, Steve McGuire, Mary Lou Birney, Randall Shafer, and Bill Stebbins, respectively.

The production is being directed by Playhouse director, Coy Sharp.

Reservations may be made by calling the Permian Playhouse at 1-362-2329.

THE PETROLEUM MUSEUM
PRESENTS
THE TITANIC PROJECT
Tuesday, November 18
7:00 PM
Theatre Midland
2000 W. Wadley



Dr. Robert Ballard
Deep Submergence Laboratory, Woods Hole
Oceanographic Institute

Dr. Ballard recently made world headlines by discovering and filming the Titanic with state-of-the art still and video photography. He will show his photos and videos of the Titanic, review the history and sinking of the great ship, and tell the story of his ten year search and final discovery. Free tickets are available at the Petroleum Museum, 1500 I-20 West. Seating is limited.

THE PETROLEUM MUSEUM

Sponsored by a grant from the Sid W. Richardson Foundation

There's no taste like home.



¼† lb. HOMESTYLE
Hungr-buster®
99¢

½† lb. HOMESTYLE
Beltbuster®
$1.69

For 100% pure beef that looks, cooks and tastes homemade, you can't beat Dairy Queen's Homestyle burgers. And for a limited time, you can't beat the price either.

Friday, November 14th thru Sunday, November 23rd

Dairy Queen®

†Pre-cooked Weight

© Copyright 1986 Tex. D.Q. Op. Council. All Rights Reserved. ® TM Trademarks of the Tex. D.Q. Op. Council. ★ Registered Trademark Am. D.Q. Corp.

DeGarmo & Key, Petra to perform

ODESSA — Petra and DeGarmo & Key will be appearing in concert at 7:30 p.m. Tuesday at Ector County Coliseum.

The Odessa date is one of only four Texas dates on the fall leg of the "Back to the Street Tour 1986." This tour features Petra's new lead singer John Schlitt, former lead singer of the popular rock group Head East. Schlitt left Head East in 1981.

Petra is joined on the tour by DeGarmo and Key whose music videos have received regular rotation on MTV Music Network. Their first video "666" had to be reworked before MTV would accept it due to what they said was excessive violence.

The concert is being brought to the Permian Basin by Street Level and Off Campus. Tickets, priced at $10.50, may be purchased at Endless Horizons, Midland and Odessa, and at area Christian bookstores including Sonshine Corner in Midland.

All seating is reserved.

'How Green Was My Valley' begins series

Last chance to purchase season tickets for Midland Community Theatre's Cinema '87 Series is Monday.

Season membership for this year's 12 films is $20 for theater members and $25 for non-members. Memberships may be purchased at Theatre Midland, 2000 W. Wadley Ave., or at the Yucca Theatre, 208 N. Colorado Ave., Monday evening prior to the 7:30 p.m. showing of "How Green Was My Valley."

Other films being shown are:

—Dec. 1, "Ride the High Country," 1962, Randolph Scott, Joel McCrea, Mariette Hartley;

—Dec. 15, "It Happened Tomorrow," 1944, Dick Powell, Linda Darnell, Jack Oakie;

—Jan. 4, "Vertigo," 1958, James Stewart, Kim Novak, Barbara Bell Geddes;

—Jan. 19, "Lives of a Bengal Lancer," 1935, Gary Cooper, Franchot Tone, C. Aubrey Smith;

—Feb. 2, "The Shop Around the Corner," 1940, James Stewart, Margaret Sullivan, Frank Morgan;

—Feb. 16, "The Citadel," 1938, Robert Donat, Rosalind Russell, Rex Harrison;

—March 2, "Double Indemnity," 1944, Fred MacMurray, Barbara Stanwyck, Edward G. Robinson;

—March 16, "Sleeper," 1973, Woody Allen, Diane Keaton;

—March 30, "The Day the Earth Stood Still," 1951, Michael Rennie, Patricia Neal, Sam Jaffe;

—April 13, "1776," William Daniels, Howard da Silva, Blythe Danner.

No individual admissions are sold.

'Little Shop of Horrors' continues on stage at Yucca

Spoofing everything from avarice to middle class values, "Little Shop of Horrors" is onstage at the Yucca Theatre, 208 N. Colorado Ave., through Saturday.

The play centers around a skid row florist named Seymour, who allows his itch for fortune and fame to seduce him into playing nursemaid to a man-eating plant. The two-act musical is a triple award winner, including best Musical of 1983.

Tickets are $6, $8 and $10. All tickets to the opening night performance are $10 and include a Halloween party and dance, which features music by The Marbles, following the show. Tickets to the concert only may be purchased for $5 after 10:30 p.m. at the Yucca Halloween night.

Starring in the cast of "Little Shop of Horrors" are Dale Jenkins as Seymour, Renee Spicer as Audrey, David Perkins as the plant, Mike Trost as Mushnik and Kent Smith as Orin. The street urchins are portrayed by Rochelle Rabouin, Candy Archer and Felicia Long.

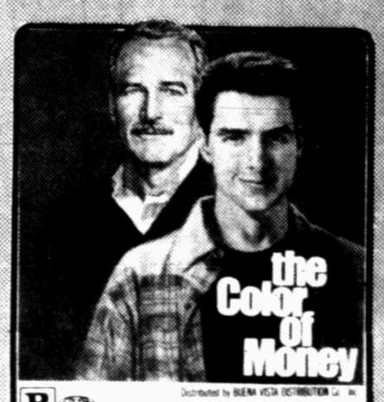
The musical comedy is directed by Don Bachmann.

G' Day Midland
PAUL HOGAN IS "Crocodile" DUNDEE
There's a little of him in all of us.
PG-13 A PARAMOUNT PICTURE
COPYRIGHT © 1986 BY PARAMOUNT PICTURES CORPORATION ALL RIGHTS RESERVED
UA CINE 4
3207 W CUTHBERT 697-3204
2:00-3:50-5:45-7:50-10:00

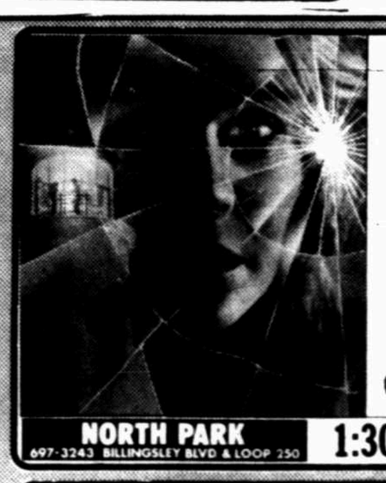
UNITED ARTISTS
UA CINE 4
3207 W. Cuthbert 697-3204
$2.50 BARGAIN MATINEE TIL 6 P.M. DAILY
ADVANCE TICKETS SOLD AT BOX OFFICE FOR SAME DAY SHOWS
PEGGY SUE GOT MARRIED (PG-13) 1:30-3:30-5:30-7:30-9:30
CROCODILE DUNDEE (PG-13) 2:00-3:50-5:45-7:50-10:00
SOUL MAN (PG-13) 2:10-4:30-7:20-9:20
TOP GUN (PG) 2:15-4:15-7:20-9:40

MIDLAND COMMUNITY THEATRE PRESENTS
The Gin Game
IN
THE MABEE THEATRE
NOVEMBER 14th—DECEMBER 6th
SPONSORED IN PART BY A.R.C.O.
BOX OFFICE 682-4111
• FOR MATURE AUDIENCES

General Cinema | BARGAIN MATINEES-EVERYDAY ALL SHOWINGS BEFORE 6 P.M. | TIMES SHOWN FOR TODAY ONLY
MIDLAND PARK MALL
697-7813 NORTH MIDKIFF RD. & LOOP 250
Blue Velvet (R) 12:30 2:50 5:10 7:30 9:50
Tough Guys (PG) 1:00 3:15 5:30 7:45 10:00
Something Wild (R) 12:40 2:55 5:15 7:35 9:55
Nobody's Fool (PG-13) 12:45 3:00 5:15 7:30 9:45
NORTH PARK
697-3243 BILLINGSLEY BLVD. & LOOP 250
Tai-Pan (R) 12:15 2:30 5:00 7:25 9:45
Sheets of Gold (R) 1:00 3:15 5:30 7:45 10:00
The Color of Money (R) 12:30 2:45 5:15 7:30 10:00
Shadow Play (R) 1:30 3:30 5:30 7:30 9:30



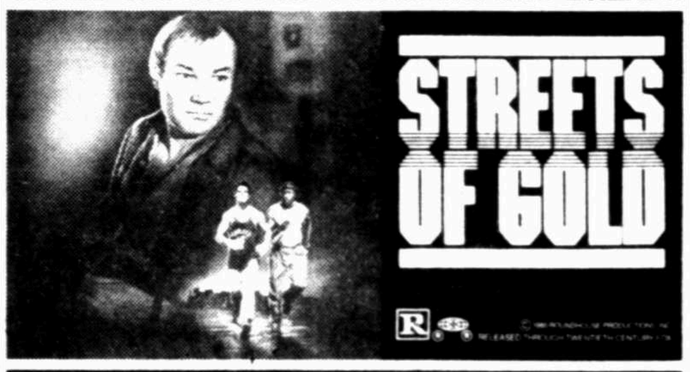
R
Distributed by BUENA VISTA DISTRIBUTION Co., Inc.
12:30 2:45 7:30 10:00
NORTH PARK
697-3243 BILLINGSLEY BLVD. & LOOP 250



Frightened by the future, haunted by the past....
SHADOW PLAY
NEW WORLD PICTURES R
NORTH PARK
697-3243 BILLINGSLEY BLVD & LOOP 250
1:30 3:30 5:30 7:30 9:30

SANDY'S PIZZA
4305-B W. Illinois
"Tastiest Pizza Place In Town"
BAKE & TAKE
BUY ONE - GET ONE FREE! Buy any size DE-LUX pizza and get same size CHEESE pizza FREE!
WE WILL BE CLOSED
Friday, Nov. 7
Saturday, Nov. 8
Sunday, Nov. 9
TAKE & BAKE
BUY 2 LARGE PIZZAS WITH ANY 1 TOPPING $12.99 SAVE 3.50
BUY ANY PIZZA WITH 2 TOPPINGS AND GET
$3.00 OFF ON LARGE
$2.00 OFF ON MEDIUM
$1.00 OFF ON SMALL
Coupons Expire Nov. 22. Not valid with other offers
CALL 689-0365 FOR FREE DELIVERY
(minimum order $7.00)

THREE VISIONS. TWO FIGHTERS. ONE DREAM.



R
NORTH PARK
697-3243 BILLINGSLEY BLVD & LOOP 250
1:00 3:15 5:30 7:45 10:00

Rosanna ARQUETTE
Eric ROBERTS
NOBODY'S FOOL
PG-13
© 1986 Island Pictures All rights reserved
ISLAND PICTURES
MIDLAND PARK MALL
697-7813 NORTH MIDKIFF RD. & LOOP 250
12:45 3:00 5:15 7:30 9:45



ADVERTISEMENT

Entertainment Guide



Fast Freddy's is holiday fun

Fast Freddy's is gearing up for holiday fun with Pool Parties! Bring your office party, organization, birthday party or even New Years Eve Party in for a night of fun and Fast Freddy's will conduct a pool tournament just for you.

Fast Freddy's supplies the pool tables, trophies, prizes, and beer all at discount prices. All you supply are the people! Parties can be held anytime so call Sandi at 694-2404 for pricing and reservations.

Located in the Westwood Shopping Center, corner of Midland and Illinois, Fast Freddy's is open Monday through Saturday, 11 a.m. to 2 a.m. and Sunday, noon to 2 a.m.

To celebrate the cold weather Fast Freddy's is introducing Happy Hour Pool. Play for as long as seven hours for only $5.00 per person. Monday through Friday 11 a.m. to 6 p.m. play pool at one of Fast Freddy's 29 pool tables and pay $5.00 at the most.

Other activities scheduled at Fast Freddy's include a Nine-Ball Tournament that begins every Monday night at 8 p.m. Cash prizes are awarded for the top three players. On Tuesday night escorted men play pool free!

A favorite Wednesday night special allows all ladies to play pool for free and Thursday night escorted ladies are free pool players. Also on Thursday night at 8 p.m. the top three players in the Eight-Ball tournament win trophies.

Fast Freddy's will be open Thanksgiving Day 5 p.m. till midnight. On this night only the Eight-Ball tournament will begin at 7 p.m.

Christmas Eve hours will be 11 a.m. to 6 p.m. and Christmas Day 5 p.m. to midnight.

New Years Eve is a great time for families or couples to shoot pool at Fast Freddy's. Regular hours will be observed on New Years Eve and New Years Day.

"Some people have a misconception about 'pool halls', said Sandi Coker, manager. "We have whole families come in and the kids play videos while their parents enjoy a game of pool. Or everybody plays shuffle board together."

Fast Freddy's features 29 pool tables, one snooker table, shuffle boards, video games and pinball. Along with five different draught beers and 23 varieties of bottled beer, wine, soft drinks, assorted bar snacks and depending on the cook's mood, homemade chili, stew or goulash.

Visit Fast Freddy's this week and the comfortable atmosphere and friendly servcie will make you a regular.

Dine Out



Casa Blanca RESTAURANT & BAR
Midland's piece of Old Mexico
Live music 6:30 - close, Thursday through Sunday
Monday-Thursday 11 am-2pm 5 pm-9pm
Friday 11 am - 2 pm 5 pm-10pm
Saturday & Sunday 9 am-2 pm 5 pm-9pm
523 E. Illinois 684-5446

Fast Freddy's
30 POOL TABLES • SNOOKER • SHUFFLE BOARD
OPEN THANGKSGIVING DAY
5:00 p.m.-Midnight
FREDDY MONEY
1-HOUR FREE POOL
With Freddy Money
4358 W. Illinois at Midland Dr.-Westwood Village
OPEN: Mon.-Sat. 11 a.m.-2 a.m. Sun. Noon-2 a.m.
Limit 1 per player per day. Expires Nov. 22
694-2404

TEXAS TUMBLEWEED STEAKHOUSE
4410 N. Midkiff
Courtyard @ Midland Park
699-4946
Great Steaks & Chicken Grilled over Mesquite
Live Bands Fri. & Sat.
Lunch 11-2 p.m.-Dinner Served at 5 p.m.

Candilejas
TRADITIONAL MEXICAN CUISINE
BUY ONE MEXICAN PLATE (No. 1 on Menu) GET ONE FREE
MEXICAN BEERS
SANGRIA, WHITE & RED WINES
TAKE OUT ORDERS
Open M-F 11-2pm & 5-9pm
Sat. 11am-10pm Closed Sundays
DELLWOOD MALL (MIDKIFF & ILLINOIS) 699-6996

Midland reads the Entertainment Guide for information on area restaurants, movies and plays. Anything that's happening around town, from live music to daily specials — get your information in the Entertainment Guide. To SPOTLIGHT your establishment in this space, call Nancy Clise at 682-5311 or 563-3140. Let the Tall City know what's happening, today!