MONDAY

THE SNYDER DAILY NEWS

VOL. 18, NO. 229 SNYDER, TEXAS (79549) MONDAY, JANUARY 29, 1968 TEN PAGES—PRICE 5¢

Johnson Asks Record Outlay

Hedy Has Auction

HOLLYWOOD (AP) — Bidders lined up a block away from the gallery stuffed with Hedy LaMarr's possessions, and they came away with such things as the actress' dining room furniture and her platypus rug.

Arthur Goode, who held the first of eight auctions Sunday, recalled that when Miss LaMarr auctioned her belongings in 1951 she got between $250,080 and $500,000.

"This is maybe going to do the same things," he commented.

Among the hundreds of things advertised to be sold this week and next: A seven - carat diamond ring, Chinese rugs, Japanese ivory, snuff bottles, jade jewelry, furniture — Louis XIV, XV and XVI represented - coach lanterns, "original oil paintings signed by Hedy LaMarr" and her "complete wardrobe."

A friend of Miss LaMarr, Gloria Leale, said the actress, 53, had moved to New York City but would spend time in Hollywood.

Goodes said he turned away 1,000 people who came to his 150 - chair gallery and sold about 250 items for $25,000.

One of the largest sales was Miss LaMarr's dining room set, for about $1,000.

The platypus rug? It was, said Goode, a rug of many skins from Tasmania, waterproof, worth $10,000 and "the greatest thing in the world to sit on." It brought $275.

★ ★ ★

Today In History

By THE ASSOCIATED PRESS

Today is Monday, Jan. 29, the 29th day of 1968. There are 337 days left in the year.

Today's highlight in history:

On this date in 1949, Britain granted de facto recognition to Israel.

On this date:

In 1327, a 15-year-old boy was crowned King Edward III of England.

In 1843, the 25th American president, William McKinley, was born at Hiles, Ohio.

In 1850, Henry Clay introduced in the Senate a compromise proposal on slavery which included the admission of California to the Union as a free state.

In 1861, Kansas entered the Union as the 34th state.

In 1891, Lydia Liluckalani was proclaimed queen of Hawaii.

In 1945, during World War II, U. S. troops broke into Germany from the Ardennes Bulge for the first time.

Ten years ago — France applied to the North Atlantic Treaty Organization for financial aid in maintaining its army forces in West Germany.

Five years ago — France vetoed Britain's application to join to European Common Market.

One year ago — Terrorists exploded bombs at Six Yugneslav diplomatic establishments in the United States and Canada.

★ ★ ★

THE WEATHER

SNYDER TEMPERATURES: High Saturday, 72 degrees; low, 51 degrees; reading at 7 a.m. Sunday, 56 degrees. High Sunday, 72 degrees; low, 53 degrees; reading at 7 a.m. today, 59 degrees; precipitation, trace.

Northwest Texas: Partly cloudy in north, cloudy in central and south part with thundershowers ending in southeast tonight colder in central and north parts. Tuesday clear to partly cloudy and cooler in central and south parts. Low tonight 25 in north to 52 in southeast. High Tuesday 40 in north to 55 in south.

North Central Texas: Cloudy to partly cloudy and scattered thundershowers tonight. Cooler in north tonight. Tuesday partly cloudy to clear and cooler. Low tonight 40 in north to 55 in southeast. High Tuesday 53 in north to 63 in south.

Northeast Texas: Mostly cloudy and scattered thundershowers tonight and cooler in north. Tuesday cloudy to partly cloudy and cooler with occasional light rain in southeast. Tuesday morning. Low tonight 45 in northwest to 60 in southeast. High Tuesday 55 in north to 65 in south.

South Central : Cloudy to partly cloudy tonight and Tuesday. A few scattered showers, mainly along coast. Some nighttime and morning drizzle, mainly in north. Warm tonight, turning cooler in extreme north Tuesday. Low tonight 58 to 68. High Tuesday 68 to 80, except 58 to 68 in extreme north.

SNYDER
The City
With A
SPARKLE

Jaycees To Bring X-ray Unit Here

The Snyder Jaycees will sponsor the Christmas Seal Mobil Detection X-ray unit of the West Texas Tuberculosis Association when it comes to Snyder on March 13-14.

Dave Harlin Jr., president of the local Jaycees, said the group checked with Snyder doctors on the advisability of yearly X-rays and was given assurance that this visit of the unit would be of value as a community health project.

Mrs. Clifford Sharp, executive director of the West Texas Tuberculosis Association, emphasized that the mobil X-ray unit is instrumental in pinpointing not only TB, but also many other instances of cardiovascular abnormalities and respiratory diseases such as emphysema and chronic bronchitis.

Members of the staff from the West Texas TB Association will be in Snyder in advance to assist the Jaycees in planning for a successful visit of the X-ray unit.

Warm Spell Due To End

BY THE ASSOCIATED PRESS

A fast-moving mass of Arctic air bore down on Texas today, promising an end to the state's extended holiday from winter.

The big front was pushing its way across Colorado and Kansas in the early morning hours and would move through the panhandle with overnight low temperatures in the 'teens Tuesday morning.

The approaching front touched off widespread thunderstorm systems in North Texas.

The new cold blast would not get into South Texas until sometime late Tuesday, forecasts said.

Intermittently heavy rain drenched most of the state Sunday. The Panhandle and far West Texas had mild temperatures and clear to partly cloudy skies.

Sunday's temperature maximums ranged from 80 at Presidio to 64 degrees at Dalhart. Rainfall amounts were generally light Sunday, with Dallas' .70 inches the highest reading for the 24 hours ending at 6 p.m.

Freezing was due to bite through most of the Pahandle and into North Central Texas during the night.

Patchy fog developed along the upper Texas Coast during the early morning hours. A few sprinkles of rain continued in the Fort Worth area, but amounts were negligible.

Service For Mrs. Crosson

Funeral services was set for 3 p.m. today at the Bell - Seale Chapel for Mrs. Louella Crosson, 79. Mrs. Crosson, who lived on Route 1, Snyder, had been a resident of Scurry County for 33 years. She died at 5:15 p.m. Saturday in Cogdell Memorial Hospital.

Don Browning, minister of East Side Church of Christ, was to officiate at the funeral. He was to be assisted by the Rev. Jerry Speer, pastor of Green Hill Baptist Church.

Burial was to be in Snyder Cemetery, under direction of Bell - Seale. Pallbearers were Welch Scrivner, W. T. Steele, Joe Rollins, G. W. Parks, Jimmy Smith and J. T. Sullenger.

Surviving are a daughter, Mrs. Albert Maddox of Dermott; a son, R. A. Crosson of Lane, Okla., a sister, Mrs. Nan Green of Brownwood; a brother, George Huckobey of Dos Palos, Calif.; five grandchildren, 15 great-grandchildren, and one great-great-grandchild.

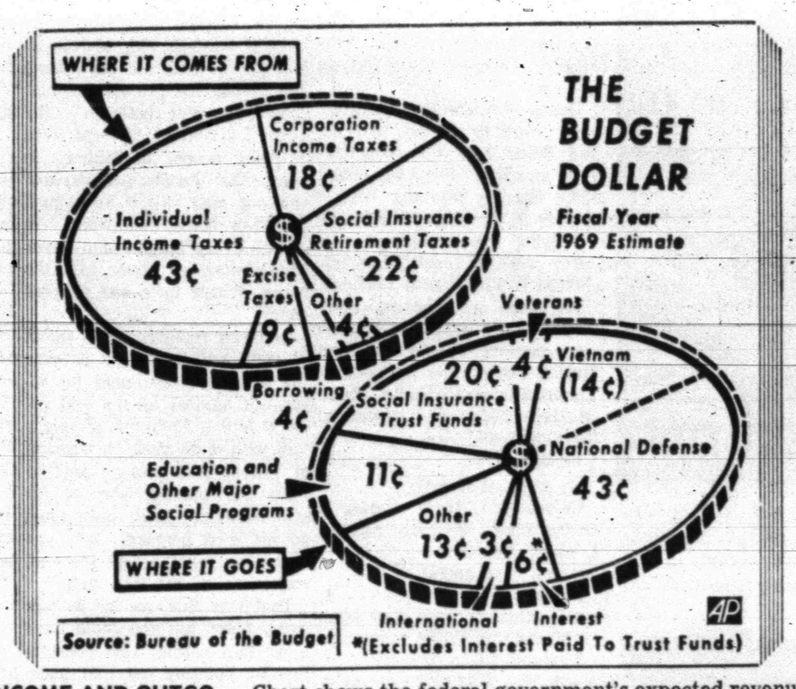

INCOME AND OUTGO — Chart shows the federal government's expected revenues and projected outlays of the fiscal year 1969. Major revenue producer is individual income taxes; major expenditure is national defense. (AP Wirephoto Chart)

'Sacrifice, Hard Choice'

BY THE ASSOCIATED PRESS

For the fiscal year ending June 30	1968	1969
	In billions	
Outlays	$175.6	$186.1
Income	155.8	178.1
Deficit	19.1	8.0
Debt at Year-end	370	387.2

* * *

WASHINGTON (AP) — President Johnson asked for "sacrifice and hard choices" today in a budget message calling for record outlays of $186.1 billion and a $10.2 billion income tax surcharge—in effect, he said, a war levy.

"It is not the rise in regular budget outlays which requires a tax increase, but the war in Vietnam," Johnson told the Congress which has stalled off an election-year tax boost.

The presidential message gave high priority to government attacks on poverty, crime and pollution on the home front, and to a $76.7 billion outlay for the Defense Department—almost one-third of it to be spent on Vietnam alone.

But he pounded again and again, in a 556-page message drafted in a new-style "unified" format, on the need for an anti-inflationary 10 per cent tax boost starting April 1 for individuals and retroactive to Jan. 1 for corporations.

Without the tax hike, he warned, the federal deficit "would be near $20 billion for the second year in a row." With it, the fiscal 1969 deficit will be $8 billion, he said.

But the message disclosed that fiscal 1968, the government year now half over, will show the biggest "peacetime" deficit in history, $19.8 billion. The Johnson deficit eclipses President Dwight D. Eisenhower's red-ink record of 1959, $12.4 billion.

The startling height of the new spending total is due chiefly to the "unified budget" format recommended by a bipartisan presidential commission. But actual dollar outlays are escalating, too. They will climb $10.4 billion, or 5 per cent, next year if Congress permits.

The new-look budget shows outlays about $47 billion higher than they would have looked under the oldfashioned "administrative budget" because it adds onto the regular federal spending the outlays of the huge government-held trust funds—such as highways, Social Security and medicare, Payments into those funds are for the first time treated just like regular tax collections.

Those were mere paper changes. More significant disclosures came in these Johnson highlights:

War—Vietnam costs add up to $25.8 billion in the new budget, rising $1.3 billion from this year. In four fiscal years, 1966-69, the U.S. will have poured $75 billion into the war.

Excises—The 10 per cent telephone tax and 7 per cent auto excise should be extended beyond April 1, Johnson said, instead of dropping then to 1 per cent and 2 per cent respectively. This, plus the surtax and proposed speedup of corporate tax payments, would bring total tax increases to $12.9 billion in fiscal 1969.

Construction—A broad slowdown looms in federal construction. Cutbacks will reduce 1969 building programs by about $1.6 billion below the appropriated levels of 1968, Johnson said.

Federal debt—The national debt, as measured by the unified budget, will total $387.2 billion on June 30, 1969. Since part of this is not subject to the congressional debt ceiling — which rises automatically to $365 billion on July 1—Johnson said no increase in the legal limit will be needed. But if Congress fails to vote the surcharge, he will have to ask an increase.

LCB HEARING BEGINS

Challenges Stevenson

By LEE JONES

AUSTIN (AP)— State Rep. Billy Williamson of Tyler testified today at the statewide hearing into alleged Liquor Control Board irregularities that LCB Administrator Coke Stevenson Jr. lied to him about the reason for transferring an East Texas agent of the board.

Williamson was the second witness at the widely heralded hearing called by the LCB to air numerous allegations of misconduct in enforcing state liquor laws.

The slender, bushy browded East Texan said he became concerned in August 1966 after he heard a report that the "bootleggers of Smith County" had said they were going to get the agent transferred.

Williamson said he called Stevenson at his office here and was assured that the transfer was made so the agent could be promoted. After talking to Stevenson, he said, he asked the agent whether he would object to postponement of the transfer. The agent, Williamson said, assured him he would not object.

Later that day, Williamson testified, he called Stevenson back and asked him to postpone the transfer. This was on Aug. 16, 1966, Williamson said.

"He told me postponement was not possible and was made strictly and purely because of a promotion to reward this LCB agent. In March, to follow up, I checked with this agent to see if he was promoted. He had not been. I had no choice but to conclude that Mr. Stevenson lied to me about the transfer and I had no choice but to conclude the other allegation was true," Williamson said.

"I'd like this inquiry to determine why Mr. Stevenson lied to me about the transfer," Williamson said.

Stevenson was present at the hearing. An assistant attorney general, who directed an investigation into the reports of LCB misconduct indicated Stevenson would be given a chance to testify about the matter at the hearing.

State Sen. Oscar Mauzy of Dallas was the leadoff witness. He testified he believed "the public has lost confidence in this agency because they feel the law is not being enforced impartially."

"The people of this state want very much for public confidence to be restored," Mauzy said.

The senator said that if any LCB officials about whom allegations have been made are found to be innocent, "they should be exonerated publicly."

Mauzy said he hopes the LCB will make suggestions to the legislature for amending the Liquor Control Act, particularly its provisions relating to burden of proof in cases involving transportation of liquor from wet to dry areas, disposition of confiscated vehicles and disposal of seized alcoholic beverages.

He submitted certificates of title for what he said were vehicles confiscated by the LCB in the Dallas region and asked that they be checked to determine if there was any wrongdoing in their seizure and subsequent sale.

Asst. Atty. Gen. Nola White, head of the attorney general's investigation, asked if Mauzy had any factual material that indicated to him (Mauzy) any criminal violation or other violations by board employes.

"No, sir, I do not," Mauzy said.

Selecting Jury

GEORGETOWN, Tex. (AP) — Jury selection began today in the trial of a longhaired, bespectacled teen-ager, charged with murder in the shooting deaths of his father, mother and sister.

THREAT OF RED BUILDUP

Vietnam Truce Called Off

By GEORGE ESPER
Associated Press Writer

SAIGON (AP) — The allies called off the Tet truce in South Vietnam's northern military sector tonight because of a build-up of a massive North Vietnamese invasion force ready to spring after the cease-fire. The 36-hour standoff began elsewhere in the country marking the Vietnamese lunar new year.

U.S. and South Vietnamese officials reported the enemy had four or five divisions—40,000 to 50,000 men—along the demilitarized zone and just over the border in Laos. The force included a new enemy unit, the 320th Division, the officials said.

"The threat is serious up there," a senior U.S. spokesman asserted. "It is not militarily logical to let the enemy have 36 hours of resupply and movement while we sit there and get hit. Why should we give the enemy 36 hours time to get into position when they've got three to four divisions there ready to whack us?"

Another senior U.S. officer said: "There are three divisions in the Khe Sanh area, and possibly a fourth. It is something I would label an invasion. It is no longer just infiltration."

Khe Sanh is in the jungled hills of northwest South Vietnam. The U.S. Marines are dug in there in a combat base just below the demilitarized zone.

The truce cancellation announcement also said U.S. air raids would continue during the truce period in North Vietnam's southern panhandle for a distance running about 125 miles north of the demilitarized zone to Vinh on the northern coast.

The U.S. Command has rushed nearly 10,000 Army troops to the five northern provinces—called the 1st Corps area—to back up the Marines spread along the DMZ. More Army forces are likely to be dispatched soon.

The United States has three divisions in the 1st Corps area—perhaps 60,000 troops. The South Vietnamese have 12,000 men there.

The allied Tet cease-fire went into effect elsewhere at 6 p.m.—5 a.m., EST. The announcement of the cancellation for the northern sector came from the South Vietnamese government.

Earthquake Is Recorded

BERKELEY, Calif. (AP) — A strong earthquake was resorded at 2:30 a.m. pst today, centering some 4,000 miles northwest of here in the vicinity of the Kurile Islands near Japan, University of California seismologists said.

The temblor was measured as 7.2 on the Richter scale, strong enough to cause damage in populated areas.

In Washington, the National Earthquake Information Center fixed the time of the quake at 5:10 a.m. EST and said it was centered at 43 degrees north latitude and 147 degrees east longitude—a point about 600 miles northwest of Tokyo.

Fordham University's seismograph recorded a "very severe" earthquake some 5,900 miles from New York, Fordham officials said. They speculated that the earthquake was in Mongolia. The first shock was recorded at 5:31 a.m. today, and a second at 5:42 a.m.

Search Increased For Missing Sub

NICOSIA, Cyprus (AP) — The sea and air search for the missing Israeli submarine Dakar was increased today after an Israeli ship interecepted signals that could have come from one of the sub's radio indicator buoys.

At the other end of the Mediterranean, more than 600 miles away, another rescue task force made underwater soundings as it groped for the French submarine Minerve, which disappeared early Saturday. A total of 121 men are aboard the missing vessels.

About 30 ships and aircraft scoured an area between Cyprus and Haifa trying to locate the Dakar's indicator buoys, which should have risen to the surface automatically if the submarine was in distress. They quickly pressed their search after the Israeli ship Yaffa said it had monitored signals on the same frequency as buoys.

The submarine, carrying a 69-man crew vanished Thursday about 120 miles off Cyprus and Israeli officials had said earlier there seemed little hope for her safe return.

The search for the Minerve was concentrated off Toulon, headquarters of the French Mediterranean fleet. Electronic gear picked up a series of underwater sounds, but officials would not confirm that contact had been made.

The submarine Ariane and the light destroyer Kersaint both reported to the aircraft carrier Clemenceau that they were checking sounds registering on their sonar equipment.

Work On Mounds Set At New Lake

Work will begin this week on the construction of 17 oil well mounds in the new lake basin above Robert Lee, according to O. H. Ivie, general manager of the Colorado River Municipal Water District.

An on-site conference with Roland L. Scherer, Weatherford, the contractor for this work, was held at the end of last week. Scherer, who bid the job in for $165,658, has moved in a substantial amount of equipment. The mounds will range in height from 30 to 60 feet and will be built around 96-in. casing from the present ground level to the top of the mound. The earthen structures will be protected from wave action by a heavy layer of gravel blanket and rock rip rap.

Another development in the project is the cutting of a diversion channel for the Colorado River, routing the flow of the stream nearer the south edge of the service spillway. This will enable the prime contractor, Clement Bros., to add about a million cubic yards to the main structure, thus reducing the gap to be closed beginning in August.

Indications are that the CRMWD will receive formal approval from the Texas Water Development board this week on plans for diversion works on the river above Colorado City. When this occurs, the district will be able to start arranging for a site, for the works and for side storage of mineralized waters from the normal low flow, and also to proceed with plans for bids on the project.

MONDAY

THE SNYDER DAILY NEWS

VOL. 18, NO. 229 SNYDER, TEXAS (79549) MONDAY, JANUARY 29, 1968 TEN PAGES—PRICE 5¢

Johnson Asks Record Outlay

Hedy Has Auction

HOLLYWOOD (AP) — Bidders lined up a block away from the gallery stuffed with Hedy LaMarr's possessions, and they came away with such things as the actress' dining room furniture and her platypus rug.

Arthur Goode, who held the first of eight auctions Sunday, recalled that when Miss LaMarr auctioned her belongings in 1951 she got between $250,080 and $500,000.

"This is maybe going to do the same things," he commented.

Among the hundreds of things advertised to be sold this week and next: A seven - carat diamond ring, Chinese rugs, Japanese ivory, snuff bottles, jade jewelry, furniture — Louis XIV, XV and XVI represented - coach lanterns, "original oil paintings signed by Hedy LaMarr" and her "complete wardrobe."

A friend of Miss LaMarr, Gloria Leale, said the actress, 53, had moved to New York City but would spend time in Hollywood.

Goodes said he turned away 1,000 people who came to his 150 - chair gallery and sold about 250 items for $25,000.

One of the largest sales was Miss LaMarr's dining room set, for about $1,000.

The platypus rug? It was, said Goode, a rug of many skins from Tasmania, waterproof, worth $10,000 and "the greatest thing in the world to sit on." It brought $275.

★ ★ ★

Today In History

By THE ASSOCIATED PRESS

Today is Monday, Jan. 29, the 29th day of 1968. There are 337 days left in the year.

Today's highlight in history:

On this date in 1949, Britain granted de facto recognition to Israel.

On this date:

In 1327, a 15-year-old boy was crowned King Edward III of England.

In 1843, the 25th American president, William McKinley, was born at Hiles, Ohio.

In 1850, Henry Clay introduced in the Senate a compromise proposal on slavery which included the admission of California to the Union as a free state.

In 1861, Kansas entered the Union as the 34th state.

In 1891, Lydia Liluckalani was proclaimed queen of Hawaii.

In 1945, during World War II, U. S. troops broke into Germany from the Ardennes Bulge for the first time.

Ten years ago — France applied to the North Atlantic Treaty Organization for financial aid in maintaining its army forces in West Germany.

Five years ago — France vetoed Britain's application to join to European Common Market.

One year ago — Terrorists exploded bombs at Six Yugneslav diplomatic establishments in the United States and Canada.

★ ★ ★

THE WEATHER

SNYDER TEMPERATURES: High Saturday, 72 degrees; low, 51 degrees; reading at 7 a.m. Sunday, 56 degrees. High Sunday, 72 degrees; low, 53 degrees; reading at 7 a.m. today, 59 degrees; precipitation, trace.

Northwest Texas: Partly cloudy in north, cloudy in central and south part with thundershowers ending in southeast tonight colder in central and north parts. Tuesday clear to partly cloudy and cooler in central and south parts. Low tonight 25 in north to 52 in southeast. High Tuesday 40 in north to 55 in south.

North Central Texas: Cloudy to partly cloudy and scattered thundershowers tonight. Cooler in north tonight. Tuesday partly cloudy to clear and cooler. Low tonight 40 in north to 55 in southeast. High Tuesday 53 in north to 63 in south.

Northeast Texas: Mostly cloudy and scattered thundershowers tonight and cooler in north. Tuesday cloudy to partly cloudy and cooler with occasional light rain in southeast Tuesday morning. Low tonight 45 in northwest to 60 in southeast. High Tuesday 55 in north to 65 in south.

South Central: Cloudy to partly cloudy tonight and Tuesday. A few scattered showers, mainly along coast. Some nighttime and morning drizzle, mainly in north. Warm tonight, turning cooler in extreme north Tuesday. Low tonight 58 to 68. High Tuesday 68 to 80, except 58 to 68 in extreme north.

SNYDER
The City
With A
SPARKLE

Jaycees To Bring X-ray Unit Here

The Snyder Jaycees will sponsor the Christmas Seal Mobil Detection X-ray unit of the West Texas Tuberculosis Association when it comes to Snyder on March 13-14.

Dave Harlin Jr., president of the local Jaycees, said the group checked with Snyder doctors on the advisability of yearly X-rays and was given assurance that this visit of the unit would be of value as a community health project.

Mrs. Clifford Sharp, executive director of the West Texas Tuberculosis Association, emphasized that the mobil X-ray unit is instrumental in pinpointing not only TB, but also many other instances of cardiovascular abnormalities and respiratory diseases such as emphysema and chronic bronchitis.

Members of the staff from the West Texas TB Association will be in Snyder in advance to assist the Jaycees in planning for a successful visit of the X-ray unit.

Warm Spell Due To End

BY THE ASSOCIATED PRESS

A fast-moving mass of Arctic air bore down on Texas today, promising an end to the state's extended holiday from winter.

The big front was pushing its way across Colorado and Kansas in the early morning hours and would move through the panhandle with overnight low temperatures in the 'teens Tuesday morning.

The approaching front touched off widespread thunderstorm systems in North Texas.

The new cold blast would not get into South Texas until sometime late Tuesday, forecasts said.

Intermittently heavy rain drenched most of the state Sunday. The Panhandle and far West Texas had mild temperatures and clear to partly cloudy skies.

Sunday's temperature maximums ranged from 80 at Presidio to 64 degrees at Dalhart. Rainfall amounts were generally light Sunday, with Dallas' .70 inches the highest reading for the 24 hours ending at 6 p.m.

Freezing was due to bite through most of the Pahandle and into North Central Texas during the night.

Patchy fog developed along the upper Texas Coast during the early morning hours. A few sprinkles of rain continued in the Fort Worth area, but amounts were negligible.

Service For Mrs. Crosson

Funeral services was set for 3 p.m. today at the Bell - Seale Chapel for Mrs. Louella Crosson, 79. Mrs. Crosson, who lived on Route 1, Snyder, had been a resident of Scurry County for 33 years. She died at 5:15 p.m. Saturday in Cogdell Memorial Hospital.

Don Browning, minister of East Side Church of Christ, was to officiate at the funeral. He was to be assisted by the Rev. Jerry Speer, pastor of Green Hill Baptist Church.

Burial was to be in Snyder Cemetery, under direction of Bell - Seale. Pallbearers were Welch Scrivner, W. T. Steele, Joe Rollins, G. W. Parks, Jimmy Smith and J. T. Sullenger.

Surviving are a daughter, Mrs. Albert Maddox of Demoff; a son, R. A. Crosson of Lane, Okla.; a sister, Mrs. Nan Green of Brownwood; a brother, George Huckobey of Dos Palos, Calif.; five grandchildren, 15 great-grandchildren, and one great-great-grandchild.

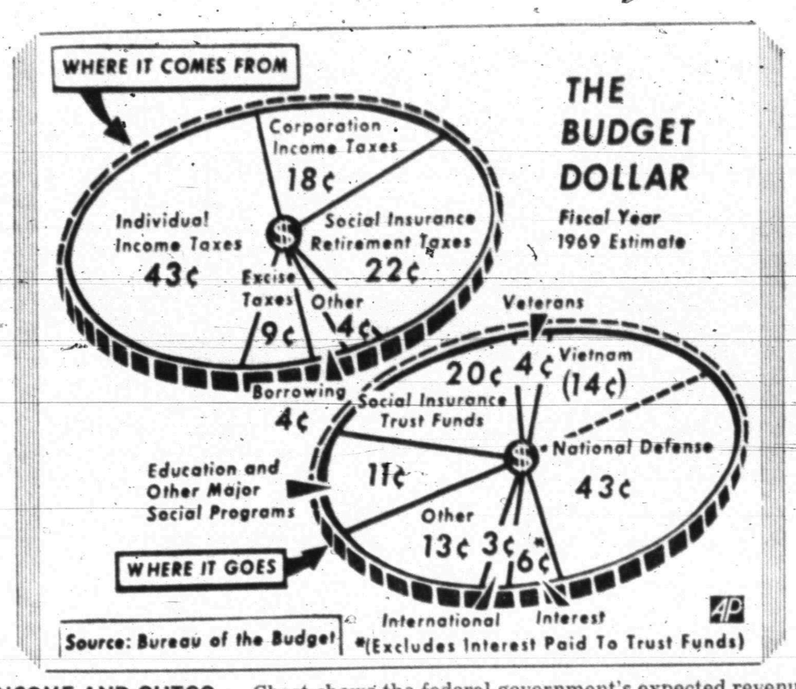

INCOME AND OUTGO — Chart shows the federal government's expected revenues and projected outlays of the fiscal year 1969. Major revenue producer is individual income taxes; major expenditure is national defense. (AP Wirephoto Chart)

'Sacrifice, Hard Choice'

BY THE ASSOCIATED PRESS

For the fiscal year ending June 30	1968	1969
	In billions	
Outlays	$175.6	$186.1
Income	155.8	178.1
Deficit	19.1	8.0
Debt at Year-end	370	387.2

* * *

WASHINGTON (AP) — President Johnson asked for "sacrifice and hard choices" today in a budget message calling for record outlays of $186.1 billion and a $10.2 billion income tax surcharge—in effect, he said, a war levy.

"It is not the rise in regular budget outlays which requires a tax increase, but the war in Vietnam," Johnson told the Congress which has stalled off an election-year tax boost.

The presidential message gave high priority to government attacks on poverty, crime and pollution on the home front, and to a $76.7 billion outlay for the Defense Department—almost one-third of it to be spent on Vietnam alone.

But he pounded again and again, in a 556-page message drafted in a new-style "unified" format, on the need for an anti-inflationary 10 per cent tax boost starting April 1 for individuals and retroactive to Jan. 1 for corporations.

Without the tax hike, he warned, the federal deficit "would be near $20 billion for the second year in a row." With it, the fiscal 1969 deficit will be $8 billion, he said.

But the message disclosed that fiscal 1968, the government year now half over, will show the biggest "peacetime" deficit in history, $19.8 billion. The Johnson deficit eclipses President Dwight D. Eisenhower's red-ink record of 1959, $12.4 billion.

The startling height of the new spending total is due chiefly to the "unified budget" format recommended by a bipartisan presidential commission. But actual dollar outlays are escalating, too. They will climb $10.4 billion, or 5 per cent, next year if Congress permits.

The new-look budget shows outlays about $47 billion higher than they would have looked under the oldfashioned "administrative budget" because it adds onto the regular federal spending the outlays of the huge government-held trust funds—such as highways, Social Security and medicare. Payments into those funds are for the first time treated just like regular tax collections.

Those were mere paper changes. More significant disclosures came in these Johnson highlights:

War—Vietnam costs add up to $25.8 billion in the new budget, rising $1.3 billion from this year. In four fiscal years, 1966-69, the U.S. will have poured $75 billion into the war.

Excises—The 10 per cent telephone tax and 7 per cent auto excise should be extended beyond April 1, Johnson said, instead of dropping then to 1 per cent and 2 per cent respectively. This, plus the surtax and proposed speedup of corporate tax payments, would bring total tax increases to $12.9 billion in fiscal 1969.

Construction—A broad slowdown looms in federal construction. Cutbacks will reduce 1969 building programs by about $1.6 billion below the appropriated levels of 1968, Johnson said.

Federal debt—The national debt, as measured by the unified budget, will total $387.2 billion on June 30, 1969. Since part of this is not subject to the congressional debt ceiling — which rises automatically to $365 billion on July 1—Johnson said no increase in the legal limit will be needed. But if Congress fails to vote the surcharge, he will have to ask an increase.

LCB HEARING BEGINS

Challenges Stevenson

By LEE JONES

AUSTIN (AP)— State Rep. Billy Williamson of Tyler testified today at the statewide hearing into alleged Liquor Control Board irregularities that LCB Administrator Coke Stevenson Jr. lied to him about the reason for transferring an East Texas agent of the board.

Williamson was the second witness at the widely heralded hearing called by the LCB to air numerous allegations of misconduct in enforcing state liquor laws.

The slender, bushy browded East Texan said he became concerned in August 1966 after he heard a report that the "bootleggers of Smith County" had said they were going to get the agent transferred.

Williamson said he called Stevenson at his office here and was assured that the transfer was made so the agent could be promoted. After talking to Stevenson, he said, he asked the agent whether he would object to postponement of the transfer. The agent, Williamson said, assured him he would not object.

Later that day, Williamson testified, he called Stevenson back and asked him to postpone the transfer. This was on Aug. 16, 1966, Williamson said.

"He told me postponement was not possible and was made strictly and purely because of a promotion to reward this LCB agent. In March, to follow up, I checked with this agent to see if he was promoted. He had not been. I had no choice but to conclude that Mr. Stevenson lied to me about the transfer and I had no choice but to conclude the other allegation was true," Williamson said.

"I'd like this inquiry to determine why Mr. Stevenson lied to me about the transfer," Williamson said.

Stevenson was present at the hearing. An assistant attorney general, who directed an investigation into the reports of LCB misconduct indicated Stevenson would be given a chance to testify about the matter at the hearing.

State Sen. Oscar Mauzy of Dallas was the leadoff witness. He testified he believed "the public has lost confidence in this agency because they feel the law is not being enforced impartially."

"The people of this state want very much for public confidence to be restored," Mauzy said.

The senator said that if any LCB officials about whom allegations have been made are found to be innocent, "they should be exonerated publicly."

Mauzy said he hopes the LCB will make suggestions to the legislature for amending the Liquor Control Act, particularly its provisions relating to burden of proof in cases involving transportation of liquor from wet to dry areas, disposition of confiscated vehicles, and disposal of seized alcoholic beverages.

He submitted certificates of title for what he said were vehicles confiscated by the LCB in the Dallas region and asked that they be checked to determine if there was any wrongdoing in their seizure and subsequent sale.

Asst. Atty. Gen. Nola White, head of the attorney general's investigation, asked if Mauzy had any factual material that indicated to him (Mauzy) any criminal violation or other violations by board employes.

"No, sir, I do not," Mauzy said.

Selecting Jury

GEORGETOWN, Tex. (AP) — Jury selection began today in the trial of a longhaired, bespectacled teen-ager, charged with murder in the shooting deaths of his father, mother and sister.

Search Increased For Missing Sub

NICOSIA, Cyprus (AP) — The sea and air search for the missing Israeli submarine Dakar was increased today after an Israeli ship interecepted signals that could have come from one of the sub's radio indicator buoys.

At the other end of the Mediterranean, more than 600 miles away, another rescue task force made underwater soundings as it groped for the French submarine Minerve, which disappeared early Saturday. A total of 121 men are aboard the missing vessels.

About 30 ships and aircraft scoured an area between Cyprus and Haifa trying to locate the Dakar's indicator buoys, which should have risen to the surface automatically if the submarine was in distress. They quickly pressed their search after the Israeli ship Yaffa said it had monitored signals on the same frequency as buoys.

The submarine, carrying a 69-man crew vanished Thursday about 120 miles off Cyprus and Israeli officials had said earlier there seemed little hope for her safe return.

The search for the Minerve was concentrated off Toulon, headquarters of the French Mediterranean fleet. Electronic gear picked up a series of underwater sounds, but officials would not confirm that contact had been made.

The submarine Arfane and the light destroyer Kersaint both reported to the aircraft carrier Clemenceau that they were checking sounds registering on their sonar equipment.

THREAT OF RED BUILDUP

Vietnam Truce Called Off

By GEORGE ESPER
Associated Press Writer

SAIGON (AP) — The allies called off the Tet truce in South Vietnam's northern military sector tonight because of a build-up of a massive North Vietnamese invasion force ready to spring after the cease-fire. The 36-hour standoff began elsewhere in the country marking the Vietnamese lunar new year.

U.S. and South Vietnamese officials reported the enemy had four or five divisions—40,000 to 50,000 men—along the demilitarized zone and just over the border in Laos. The force included a new enemy unit, the 320th Division, the officials said.

"The threat is serious up there," a senior U.S. spokesman asserted. "It is not militarily logical to let the enemy have 36 hours of resupply and movement while we sit there and get hit. Why should we give the enemy 36 hours time to get into position when they've got three to four divisions there ready to whack us?"

Another senior U.S. officer said: "There are three divisions in the Khe Sanh area, and possibly a fourth. It is something I would label an invasion. It is no longer just infiltration."

Khe Sanh is in the jungled hills of northwest South Vietnam. The U.S. Marines are dug in there in a combat base just below the demilitarized zone.

The truce cancellation announcement also said U.S. air raids would continue during the truce period in North Vietnam's southern panhandle for a distance running about 125 miles north of the demilitarized zone to Vinh on the northern coast.

The U.S. Command has rushed nearly 10,000 Army troops to the five northern provinces called the 1st Corps area—to back up the Marines spread along the DMZ. More Army forces are likely to be dispatched soon.

The United States has three divisions in the 1st Corps area—perhaps 60,000 troops. The South Vietnamese have 12,000 men there.

The allied Tet cease-fire went into effect elsewhere at 6 p.m.—5 a.m., EST. The announcement of the cancellation for the northern sector came from the South Vietnamese government.

Earthquake Is Recorded

BERKELEY, Calif. (AP) — A strong earthquake was recorded at 2:30 a.m. pst today, centering some 4,000 miles northwest of here in the vicinity of the Kurile Islands near Japan, University of California seismologists said.

The temblor was measured as 7.2 on the Richter scale, strong enough to cause damage in populated areas.

In Washington, the National Earthquake Information Center fixed the time of the quake at 5:10 a.m. EST and said it was centered at 43 degrees north latitude and 147 degrees east longitude—a point about 600 miles northwest of Tokyo.

Fordham University's seismograph recorded a "very severe" earthquake some 5,900 miles from New York, Fordham officials said. They speculated that the earthquake was in Mongolia. The first shock was recorded at 5:31 a.m. today, and a second at 5:42 a.m.

Work On Mounds Set At New Lake

Work will begin this week on the construction of 17 oil well mounds in the new lake basin above Robert Lee, according to O. H. Ivie, general manager of the Colorado River Municipal Water District.

An on-site conference with Roland L. Scherer, Weatherford, the contractor for this work, was held at the end of last week. Scherer, who bid the job in for $465,058, has moved in a substantial amount of equipment. The mounds will range in height from 30 to 60 feet and will be built around 90-in. casing from the present ground level to the top of the mound. The earthen structures will be protected from wave action by a heavy layer of gravel blanket and rock rip rap.

Another development in the project is the cutting of a diversion channel for the Colorado River, routing the flow of the stream nearer the south edge of the service-spillway. This will enable the prime contractor, Clement Bros., to add about a million cubic yards to the main structure, thus reducing the gap to be closed beginning in August.

Indications are that the CRMWD will receive formal approval from the Texas Water Development board this week on plans for diversion works on the river above Colorado City. When this occurs, the district will be able to start arranging for a site for the works and for side storage of mineralized waters from the normal low flow, and wish to proceed with plans for bids on the project.

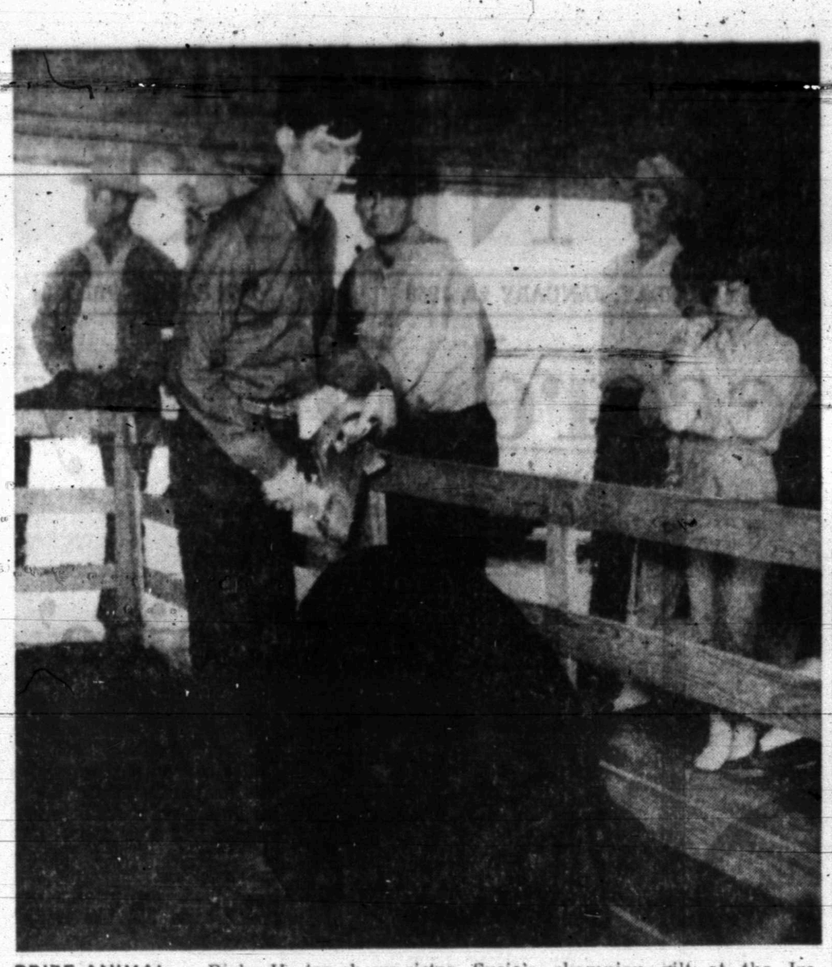

PRIZE ANIMAL — Ricky Hester shows sister Susie's champion gilt at the Ira FFA Show Saturday. The handsome Duroc won the blue ribbon in the gilt division. Susie (not pictured) is a 5th grade student. Ricky won reserve honors in the barrow division with his heavyweight Hampshire, and he took a blue ribbon in the lamb division with a fine wool.

WIN BLUE RIBBONS — These Ira FFA students won blue ribbons in various classes of the lamb division during the annual Junior Stock Show Saturday. Winners with their animals, from left to right, are Ricky Hester (fine wool), Ricky Cox for his brother Tommy Cox (crossbred), Tommy Cox (Hampshire), and Johnnie Ezell (Southdown).

2 Share Honors At Show In Ira

IRA — Johnny Ezell and Ricky Hester took the lion's share of honors in the barrow division of the annual FFA Stock Show in Ira Saturday, and they also made a respectable showing in the lamb division.

Johnny, a senior at Ira High School and the son of Mr. and Mrs. Jack Ezell, won the grand championship of the barrow division with his medium light crossbred animal. It was judged best of class. He also won a blue ribbon with a medium heavy barrow that was judged best of class.

Reserve championsip in the barrow division went to Ricky Hester, 15, son of Mr. and Mrs. Pete Hester. The Ira sophomore took the runnerup honor with his heavy Hampshire which also copped top prize in the heavy barrow class. He also won a blue ribbon for his lightweight barrow.

Both boys did well in the lamb division. Johnny's Southdowne lamb was judged best of class, and Ricky's fine wool lamb brought a blue ribbon. There was no grand championship awarded in the lamb division, but other best of class blue ribbons went to Tommy Cox for his Hampshire lamb and for his Crossbred lamb. Tommy, a sophomore at Ira High School, is the son of Mr. and Mrs. Steve Cox.

The barrow division attracted the biggest number of entries, and there were several entries in the gilt and lamb divisions as well. However, Dea Hooker, 17, son of Mr. and Mrs. J. D. Hooker, entered the only animal in the steer division. His "black boy," a 440-pound Black Angus, won the grand championship. Dea is a junior at Ira High School.

Susie Hester, sister of Ricky and a 5th grade student, took the blue ribbon in the gilt division with a handsome Duroc.

The animals were judged by Sid Long, agriculture teacher at the Borden School in Gail. Dennis Alsup is agriculture teacher at Ira. Sue Sorrels was named "Plowgirl" and Pam Sallee was named FFA Sweetheart. Both are seniors.

Complete show results:

STEER DIVISION

Steers — 1. Dea Hooker.

LAMB DIVISION

Southdowne — 1. Johnnie Ezell, 2. Tommy Cox.

Hampshire — 1. Tommy Cox, 2. Ricky Hester.

Crossbred — 1. Tommy Cox, 2. Ricky Cox, 3. Ricky Hester, 4. Johnny Ezell, 5. Ricky Hester.

Fine Wool — 1. Ricky Hester, 2. Tommy Cox, 3. Ricky Cox, 4. Susie Hester, 5. Johnnie Ezell.

GILT DIVISION

Gilts — 1. Susie Hester, 2. Gary Weir, 3. Terry Sterling, 4. Riley Sterling, 5. Paula Sterling, 6. Bob Fowler.

BARROW DIVISION

Grand Champion — John Ezell (medium light Crossbred).

Reserve Champion — Ricky Hester (heavy Hampshire).

Lightweight barrows — 1. Ricky Hester, 2. Bob Fowler, 3. Terry Sterling, 4. Ricky Holladay, 5. Terry Sterling, 6. Dea Hooker.

Medium light barrows — 1. Johnny Ezell, 2. Don Dellars, 3. Paula Sterling, 4. Don Sellars, 5. Bob Fowler, 6. Dea Hooker.

Medium heavy barrows — 1. Johnny Ezell, 2. Ricky Hester, 3. Riley Sterling, 4. Gary Weir, 5. Bob Fowler, 6. Susie Hester.

Heavy barrows — 1. Ricky Hester, 2. Ricky Hester, 3. Gary Weir, 4. Gary Weir, 5. Susie Hester, 6. Don Sellars.

BIRTHS

Mr. and Mrs. Jerry McWilliams, 3104 El Paso, are the parents of an 8 lb. 1 oz. baby boy born Jan. 27 at 6:54 a.m.

A 5 lb. 15 oz. baby boy was born Jan. 28 at 6:28 p.m. to Mr. and Mrs. Jimmy McFarland, Arah Rt.

Joe Belew Tops Show At Fluvanna

FLUVANNA — Joe Belew again impressed judges with his sheep at the annual Junior Stock Show held here Saturday in the high school gymnasium. He won blue ribbons and grand championships in both the lamb and barrow classes.

D. M. Parks won the grand championship in the calf division, and his sister, Donna, copped reserve honors with her calf.

Mike Herring exhibited the reserve champion lamb, and Gilbert Gonzales showed the reserve champion in the barrow division.

Donna also won the showmanship award in the calf division, and Belew took the showmanship award in the lamb class. Mike Herring was the best shower in the barrow division.

Judging was performed by Jerry Stockton, agrieulture teacher at Wolfforth near Lubbock.

As usual, a barbecue dinner preceded the judging. Trophies were donated by Mr. and Mrs. Martin Parks. The Fluvanna Young Farmers chapter donated the ribbons and sponsored the dinner and show.

Results:

(Calves)

Calves — 1. D. M. Parks, 2. Donna Parks, 3. Cindy Beaver, 4. Cindy Beaver.

(Lambs)

Finewool, lightweight — 1. Randy Gill, 2. Steve and Johnny Stansell, 3. Larry Patterson.

Finewool, heavyweight — 1. Joe Belew, 2. Mike Landrum, 3. Johnny and Steve Stansell.

Crossbred — 1. Larry Patterson, 2. Marsha Mathis, 3. Marsha Mathis.

Heavyweight — 1. Joe Belew, 2. Mike Herring, 3. Randy Gill.

(Barrows)

Lightweight — 1. Joe Belew, 2. Joe Belew, 3. Bill Jennings, Jr.

Heavyweight — 1. Gilbert Gonzales, 2. Mike Herring, 3. Allen Gleghorn.

Pilot Study Group Hears Dr. Fallon

Dr. Berlie J. Fallon, Professor of Education at Texas Tech, discussed barriers to education Thursday night at the general session of the regular meeting of the Pilot Study Group from Region XIII of Texas Small Schools Association in the Howard County Junior College auditorium.

Louis Griger, Consultant in Social Studies from Texas Education Agency, met with the social studies teachers of the participating schools during the sectional meetings, and Charles Merrill, Instructional Service Consultant from the agency, visited the other sectional meetings.

Over a hundred teachers and administrators were present from the following schools: Borden Co. ISD; Sands, Klondike, and Union of Dawson County; Fluvanna and Ira of Scurry County; Glasscock ISD; Greenwood of Midland County; Hobbs ISD in Fisher County; and Loop ISD in Gaines County.

With 15 million television sets in operation, Japan ranks second only to the United States in television ownership.

Adult Education Classes To Meet

Two organizational meetings for adult education have been scheduled at Snyder High School.

The first one — for persons interested in shop — will be held at 7 p.m. tonight in the shop building. The second one — for persons interested in bookkeeping or typing — will be held at 7 p.m. Tuesday in room 110.

The poinsettia, unlike such ancient Christmas symbols as holly and mistletoe, originated in tropical America, Joel Robert Poinsett, U.S. Minister to Mexico in 1825, so admired the wild plant that he brought the first specimens to the United States.

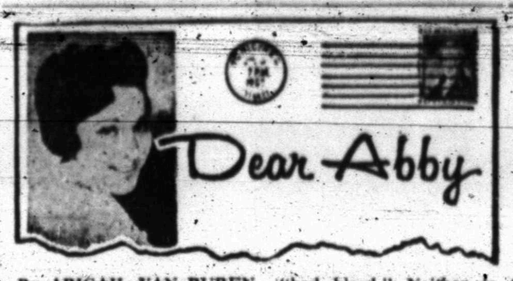

By ABIGAIL VAN BUREN

DEAR ABBY: The letter from the mother whose adopted son broke her heart interested me because I have known many such cases. She wrote in part:

"We adopted that boy when he was a week old, and loved him more than our own flesh and blood. We prayed for him constantly. Yet between the ages of 15 and 19, he went from skipping school to robbery to rape! Our hearts are broken. Our son was raised in a good Christian home. We went to church every Sunday and never had tobacco or liquor in the house. Where have our prayers gone?"

And you replied: "You speak of your prayer as tho it were the premiums you paid for insurance against all ills and evils. It is not. Prayer is simple a talk with one's God. No amount of prayer will protect another from the consequences of his own behavior. Each man must do his own praying, just as each man must accept the consequences of his own acts."

That was fine, as far as you went, Abby, but you could have given that mother real consolation by pointing out that since the boy was adopted, he could have inherited bad blood. Haven't you ever heard of that, Abby? What do parents of adopted children really know about the child's bloodlines? It is apparent that if an adopted child goes wrong with good Christian upbringing, the reason must lie in heredity. You missed the boat.

DISAPPOINTED

DEAR DISAPPOINTED

That "boat" you speak of was wrecked against the rocks of reason years ago.

There is no such thing as "bad blood." Neither is there "good blood." Character, integrity, honesty, and fair play are not inherited thru the bloodstream — they are TAUGHT. And not all who have been exposed to the good, moral, and ethical, "learn" it.

When an adopted child goes "wrong," to lay the blame on "bad blood" is an unjust and ignorant rationalization.

* * *

DEAR ABBY: I read your verse about being thankful for dirty dishes. I cut it out and keep it over my sink as a reminder when I am tempted to complain about doing dishes.

Next to dishes, I think ironing is the hardest of all housekeeping chores, so I paraphrased your "dirty dishes" verse and wrote the following:

"Thank God for clothes to iron. They have a tale to tell; While other folks are poorly clad, We're dressing very well. With Home and Health and Happiness We shouldn't fret or fuss. For by this stack of evidence God's very good to us."

MRS. D. E. WILSON, JR.
Borger, Texas

* * *

DEAR ABBY: I have been providing two co-workers with transportation to and from work every day, five days a week, roughly 10 months a year. One has been riding with me for three years, the other for two, and would you believe neither one has ever offered to put in a gallon of gas?

For Christmas I got one card from the two of them, with a sweet verse "to someone nice." If they had to take a bus to work and back every day it would cost them each 50 cents, yet I would be satisfied with only a dime. I drive anyway. My husband says I should either tell them to kick in or quit beefing about it. What do you say?

THE DRIVER

DEAR DRIVER: I can't give you any better advice than your husband.

* * *

Troubled? Write to Abby, Box 69700, Los Angeles, Cal. 90069. For a personal reply, enclose a stamped, self-addressed envelope.

For Abby's booklet, "How to Have a Lovely Wedding," send $1.00 to Abby, Box 69700, Los Angeles, Cal. 90069.

HOSPITAL NOTES

ADMISSIONS: Apaula McWilliams, 3104 El Paso; Katherine Williamson, 3701 Avondale; R. V. Williamson, 3701 Avondale; Laura Martin, 3602 Ave. Y; Cynthia Davis, 2709 Ave. Q; Linda McFarland, Arah Rt.; Inez Brooks, 2808 Ave. E; Raymond Scarborough, 2804 Thirty-sixth; Clyde Fraley, 3005 Ave. M; Robert Powers, 1911 Ave. O; Sarah Keller, 1307 Twenty-fourth; Ruby Clark, 3101 Ave. N; Ethel Woodson, 3200 Ave. H; Sue Simmons, 2101 Forty-third.

DISMISSALS: Eugene Jones, George Glenney, Sandy Land, Mrs. Sammie Moser and baby boy, William Pearson, William Barron, Jesse Fowler, Jerry Clift, Keith Allen, Alice Northcutt, Mattie Weemes, Anna Lovelady.

Plea Is Entered In County Court

Jerry Andrew Evans of Snyder pleaded innocent in County Court this morning to a charge of driving while his license was suspended. Bond was set at $500.

The offense allegedly occurred Friday. He was apprehended by City Police.

Theft Reported

Thieves stole 7-inch casing clamps from the back of Jimmy Hogan's pickup while the vehicle was parked at his residence, 3008 Forty-first Street between 10 p.m. Friday and 6:30 a.m. Saturday, according to a City Police report.

Snyderites Go To Enco Convention

More than 300 Enco dealers will attend a two-day convention that Humble Oil & Refining Company is holding in Austin this week for its service station dealers.

Among the Humble dealers who will attend from Snyder are Olin E. Bunch and Jack Landreth.

The two-day meeting will be held at the Terrace Motor Hotel in Austin and will begin Tuesday.

A "political" atmosphere will prevail at the sessions, with all the music, color, and excitement of a real political convention.

A professional cast of actors will help enliven the sessions, which will be tailored to mix fun with the serious business of increasing marketing effectiveness.

This is the 14th year of the Humble dealer convention. The meetings are designed to increase business knowledge of dealers, build better sales and service at stations, and introduce new Humble products and forthcoming promotional activities.

The Austin convention is one of 29 meetings that Humble is holding in 16 states from New York to California. In all, some 10,000 Humble dealers will attend the conventions.

THE SNYDER DAILY NEWS

Published Sunday morning and each evening except Saturday by the Feather Printing and Publishing Co., Inc., at Snyder, Texas 79549

Entered as second-class matter at the Post office at Snyder, Texas.

SUBSCRIPTION RATES: By carrier in Snyder 35 cents per week $1.50 per month. By mail in Scurry and adjoining Counties, one year $9.95. Balance of Texas one year $12.50. All other States $15.00.

MEMBER OF THE ASSOCIATED PRESS.

The Associated Press is exclusively entitled to use for republication all news dispatches in this newspaper, also local news published herein. All rights reserved for republication of special dispatches.

MERCHANTS CLEAN UP WHEN THEY ADVERTISE IN OUR NEWSPAPER

Because it takes them into more homes in our town and their ads are seen by more people who enjoy reading a good newspaper.

Knowledgealbe merchants know the most likely people to become customers are those who have already decided to buy. They know that these people will read the ads before they decide "from whom" they will buy. By advertising in our newspaper, we guarantee you will reach those who are the most prospective customers in this area, and make more sales.

The Snyder Daily News

"YOUR HOMETOWN NEWSPAPER"

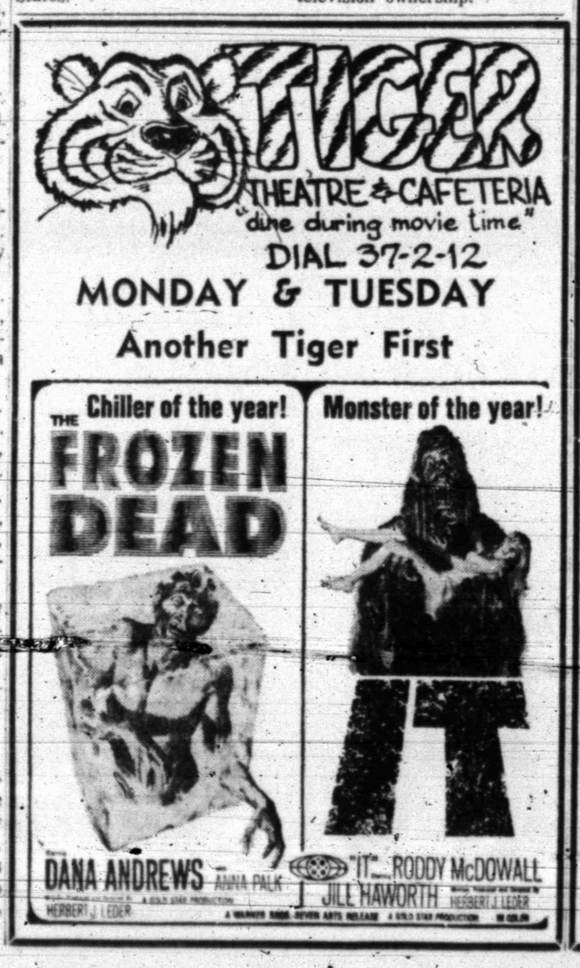

EDUCATION is the theme of the American Business Women's Association and Thursday evening a delightful program on "Spanish" was presented by Mr. Albert Taylor, teacher, and four of his first year students. The group included the members of the club in their program which proved most enlightening. Dinner was served prior to the program, held at Little Mexico. Pictured above standing from left, Jim Gardner, Jan Williamson, Albert Taylor, Gingy Dulaney and Dorothy Lloyd. Seated are Vondell King, program chairman, and Mary Ellen Meador, ABWA president.

Hermleigh News

By MRS. C. L. McQUAID

Mrs. Alfred Davis and Mrs. O. W. Richburg visited in Hamlin, with Mrs. Mamie Davis and Mrs. Olen Cooper, enroute they visited Mrs. Wilton Burke of Roby last Wednesday.

Week - end visitors in the home of Mrs. Allie Ammons and Mattie May were Mr. and Mrs. D. P. Ammons and children of Abilene and Mr. and Mrs. Calvin Bryan of Seagraves.

Mr. and Mrs. O. C. Darden and daughter, Marilyn of McMurry College in Abilene, visited Thursday night in the home of Mr. and Mrs. K. P. Lofton Jr.

Mrs. Pearl Watts visited in Snyder Wednesday with Mr. and Mrs. Roy Coston.

Mr. Fleet Anderson visited last week-end in Big Spring with his sister, Mrs. R. O. Browder and Bobby.

Mrs. Ab Dacus is a medical patient of Simmons Memorial Hospital, in Sweetwater this week.

Misses Eva and Era Richburg of Sweetwater spent Tuesday night with Mr. and Mrs. O. W. Richburg and Scott.

Mrs. Rachel Lassiter was admitted to Simmons Memorial Hospital Sweetwater Monday.

Visitors in the home of Mr. and Mrs. Herman Richburg, Jay and Mrs. McQuaid Sunday night were Rev. and Mrs. Claud Nixon.

Mr. and Mrs. J. H. Anderson of Snyder visited Sunday afternoon with Miss Donnie Anderson, Peyton and Fleet.

Mrs. Paul Lassiter of Andrews visited several days with Mrs. Adala Drennan and Mrs. Rachel Lassiter.

Edward and Tommy Richburg of Snyder spent Sunday with their grandparents, Mr. and Mrs. Herman Richburg.

Miss Donnie Anderson, visited several days, recently with her sister, Mrs. R. O. Browder of Big Spring who has been ill.

Recent visitors in the home of Mr. and Mrs. Ocie Vest were Mr. and Mrs. Rodney Mayo and Darrell, and Mr. and Mrs. Sonny Williams of San Angelo, Mr. and Mrs. Wayne Hughes and Darren of Snyder.

Cub Scout Den No. 1 made a field trip Monday afternoon, a guided tour of the telephone building was enjoyed by the following, Brad Barnes, Allen Culp, Raymond Holdridge, Mike Kruger, Tim Peterson, Ricky Stahl. Visitors making the tour were, Britt Fuqua, and Tim Peterson. Den mothers accompanying the cubs were Mrs. Jess Holdridge and Mrs. Bert Stahl.

WOMEN SUFFER WITH BLADDER IRRITATION

Common Kidney or Bladder Irritations affect twice as many women as men, often causing tenseness and nervousness from frequent, burning, itching urination. Secondarily, you may lose sleep and have Headaches, Backaches and feel older, tired, depressed. In such cases, CYSTEX usually brings relaxing comfort by curbing germs in acid urine, and easing pain. Get CYSTEX at druggists today.

Joint 4-H Club Meeting Held

A joint meeting of the Py-lo 4-H and Boys 4-H Club was held recently with Shirley Stirl presiding.

Old business was the discussion of the boys who had stock in the Sweetwater Stock Show and awards won. The group also discussed the Share - the - Fun on Feb. 10 at Lamar Junior High School. Team demonstration was discussed. Mrs. Stirl asked if any of the boys would wish to take part in either of the contests.

The February PTA was discussed and any boy who wanted to volunteer would be welcome. Six boys accepted. Mr. Stirl planned what they are to do.

Miss Butts gave a demonstration on clothing, the stripes in clothing, and which stripe gives best on what type of person.

Recreation was led by Shirley Stirl with "Driving the Pig to Market" and "Relay Game."

Refreshments of punch and cookies was served to: Shirley, Wilma and Ralph Stirl, Gloria and Sylvia Martinez, Rita, Cynthia, Jeanne, Caroline, Susan and Wayne Melton, Charles Koss, Willie Kubala, Bruce Hess, Amy and Royce Bollinger, Mike Coonrod, Leon Ward and visitors, Danny Collier and Miss Butts.

Ever serve cooked cauliflower with Hollandaise Sauce? Fit for an epicure! To use the cauliflower on a "vegetable plate," add green peas, broiled or baked tomatoes and baked stuffed yams.

Chef's Tuesday Noon Special

BAR-B-QUE SPARE RIBS

$1.40

For Members & Guests

Snyder Country Club

If you are baking pastry in individual tart-shell pans, it's usually a good idea to place all the little pans on a cookie sheet or in a jely-roll pan so it's easy to put the pans in the oven and take them out again.

Winter Warming Meals Grow Around Canned Stews

How nice to come home from an invigorating day to a robust tantalizing stew chock full of juicy chicken, tender potatoes, and garden - fresh vegetables simmered in a rich chicken gravy. How nice for mother, too, that this tempting meal can be ready in minutes when she uses canned chicken stew.

Hearty canned chicken stew brimming over with pieces of tender chicken, potatoes, peas and carrots is ready to heat and serve. So good as is for a lunch or supper menu, and so versatile, too. Chicken (or beef-stew dresses-up or goes international with a few added ingredients to build up its new character.

For the pictured dish combine chicken stew with crisp green beans. After spooning the mixture into individual baking dishes, sprinkle with a pungent mixture of herb-seasoned stuffing and Cheddar cheese.

Round out your menu with golden mushroom soup piping hot from a tureen and a luscious fruit salad.

CHICKEN STEW PROVENCAL

1 can (1 pound 3 ounces) chicken stew
1 cup cooked green beans
½ cup shredded Cheddar cheese
½ cup packaged herb-seasoned stuffing, crushed
2 tablespoons melted butter or margarine

Combine stew and beans; pour into 3 individual baking dishes. Sprinkle with cheese and mixture of stuffing mix and butter. Bake at 450 degrees F. for about 12 minutes or until hot and browned. Makes 3 servings.

* * *

The hearty flavor of German stews inspired this next recipe. Directly from the Black Forest is this cousin of Sauerbraten. Juicy chunks of beef and other trimmings of canned beef stew married with onion, cloves, brown sugar and vinegar give this stew its tart 'n tangy flavor. Alongside, serve a bowl of sour cream, and pumpernickle bread. Warm apple strudel for dessert completes the meal.

Tart 'n Tangy Beef Stew

1-3 cup sliced onion
Generous dash cloves
2 tablespoons butter or margarine
1 can (1 pound 3 ounces) beef stew
1 tablespoon brown sugar
2 teaspoons cider vinegar
Chopped parsley
Sour cream

In saucepan, cook onion with cloves in butter until tender. Stir in stew, sugar, and vinegar. Cook over low heat 5 minutes. Stir now and then. Sprinkle with parsley; serve with sour cream. Makes to 3 servings.

Ira 4-H Club Makes Plans

The Ira 4-H Club met Tuesday at the Ira community center, with Leigh Ann Sterling, president, presiding. The 4-H motto, pledge and prayer was said.

The secretary called the roll and read the minutes. Share - the - Fun contest was discussed. They planned their entertainment for the contest, and record books were worked on. Games were played for recreation.

Those present were Beverly House, Connie Byars, Debbie Clements, Doris Wiggins, Leigh Ann Sterling, Nancy Sterling, Mrs. J. L. Byars and Mrs. Pete Sterling.

School Menu

TUESDAY

Salmon Croquettes
Green Beans
Buttered Cabbage
Lettuce Wedge w-French Dressing
Rolled Wheat Rolls
Coconut Cake Milk

WEDNESDAY

Fried Chicken w-Gravy
Whipped Potatoes
Carrot Relish
Batter Bread
Cinnamon Crispies — Milk

THURSDAY

Meat Patties w-Onion Gravy
Seasoned Green Peas
Orange Juice
Mashed Potatoes
Creole Cornbread
Chocolate Pudding
Milk

FRIDAY

Hamburgers on Buttered Bun
Pinto Beans
Lettuce & Tomato
Onion & Pickle
Prune Plums
Milk

Martinez Sisters Hostesses To Py-Lo 4-H Club

Gloria and Sylvia Martinez were hostess for the January meeting of Py-lo 4-H Club at Inadale community center.

Shirley Stirl called the meeting to order with the motto, pledge and prayer. Each member answered roll call with a bread-cereal dish they had prepared. Business included preparing for Share - the - Fun which is to be held Feb. 10 at 7 p.m. and a PTA program to be held on Feb. 12.

The hostesses gave a demonstration on how to make tacos. Gloria prepared the meat part and Sylvia made a salad for the top.

Refreshments of tacos and punch was served by the hostesses to Judy and Amy Bollinger, Shirley and Wilma Stirl, Rita, Cynthia, Jeanne, Carolina and Susan Melton, the leaders, Mrs. Walter C. Stirl, Mrs. Bollinger, and visitors, Mrs. Marie Martinez, Mrs. Carmon Martinez, Susie, and Tod Bollinger.

WOMEN'S CALENDAR

TUESDAY

Martha Ann Ladies game day and duplicate bridge, 9:30 a.m.

Snyder Early Tops 8:30 a.m. at Dan Gibson Building.

Toperettes meet at Stanfield Cafeteria, 7 p.m. Visitors welcome.

Family night at Country Club. Activities start at 8 p.m.

WEDNESDAY

Altrurian Daughters meet at Martha Ann Woman's Club; Mrs. Charles Cooper hostess; 3 p.m.

THURSDAY

City Council PTA meets at 1:30 p.m. at Travis Junior High auditorium.

Ladies Auxiliary to Snyder Fire Dept. 7:30 p.m. at central station.

Peace Officers Auxiliary meets at police station at 7:30 p.m.

Young Homemakers Home Demonstration Club, 3 p.m. at Snyder Savings & Loan community room. Ruby Butts to bring program.

FRIDAY

Altrurian Club meets at Martha Woman's Club; Mrs. C. T. McLaughlin, hostess; 3 p.m.

Duplicate bridge at Snyder Country Club, 9:30 a.m.; open.

SUNDAY

Duplicate bridge at Snyder Country Club; 1:30 p.m.; open.

SNYDER Mechanical

712 AVE. S

Installation & Repairs Of
- Plumbing
- Heating
- Air Conditionng
- Pumps

PHONE 573-3803

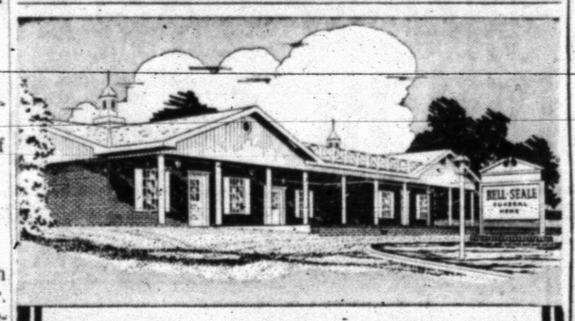

Complete Arrangements

When you honor us with your trust in time of need, you can make **complete** arrangements — including cemetery space — without turning to another firm. We own and operate Hillside Memorial Gardens, Scurry County's **only** perpetual care cemetery.

Bell-Sealé
FUNERAL HOME
3101 AVENUE S
MEMBER, THE ORDER OF THE GOLDEN RULE

Buy Bonds where you work.

They do.

Why do our servicemen buy U.S. Savings Bonds? Their reasons are the same as yours and mine: saving for the future, supporting freedom. And because they're fighting for freedom, too, maybe servicemen see the need more clearly than many of us. Buy Bonds. In more than one way, it makes you feel good.

New Freedom Shares

Now, when you join the Payroll Savings Plan or the Bond-a-Month Plan, you are eligible to purchase the new type U.S. Savings Notes—Freedom Shares—as a bonus opportunity. Freedom Shares pay 4.74% when held to maturity of just four-and-a-half years (redeemable after one year), are available on a one-for-one basis with Savings Bonds. Get the facts where you work or bank.

Join up. America needs your help.

U.S. Savings Bonds, new Freedom Shares

The U.S. Government does not pay for this advertisement. It is presented as a public service in cooperation with the Treasury Department and The Advertising Council.

MAKING IT LOOK EASY!

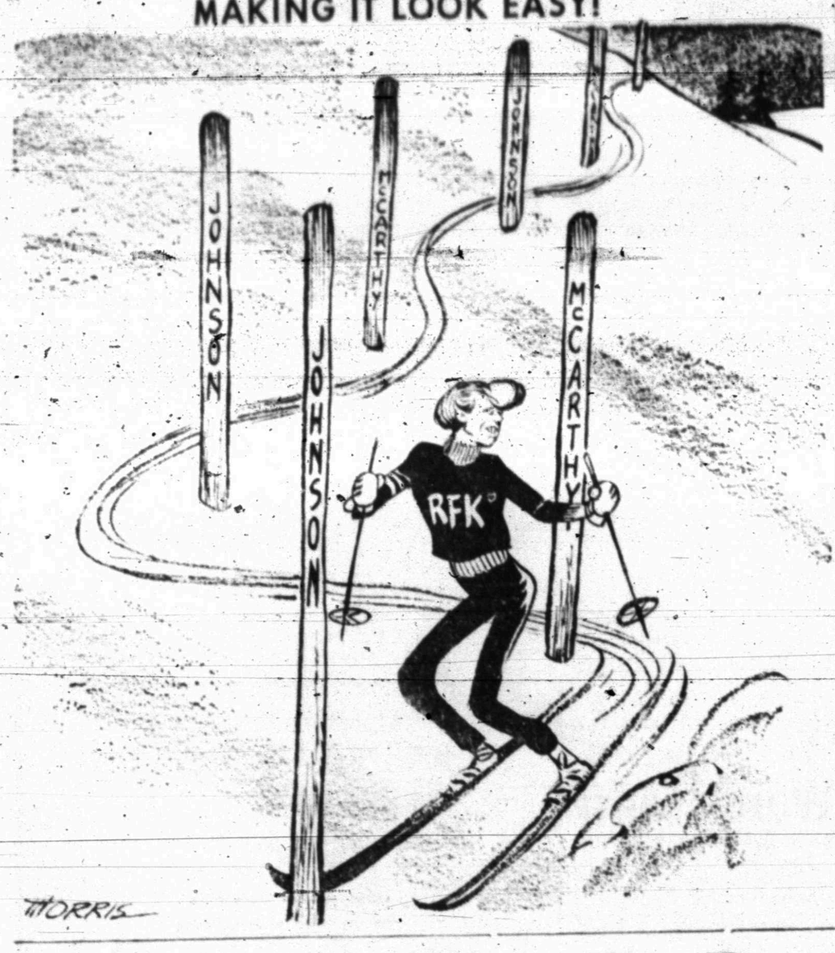

Compromise May Be Best In Korean-Pueblo Crisis

By JAMES MARLOW

WASHINGTON (AP) — The first reaction in this country was dismay that this might mean another war, astonishment that it could happen at all, and anger that it did happen.

Secretary of State Dean Rusk said, "My strong advice to the North Koreans is cool it."

In the six days since the North Koreans captured the USS Pueblo, an electronic spy ship, and forced it into Wonsan Harbor with 83 men aboard, the mood in this country seems to have cooled a bit, too.

President Johnson led the cooling. Ignoring some of the hawk cries in Congress, he set about trying to get the ship back in a peaceful way, first by appealing to the Russians to intercede, then to the United Nations.

If the cooling keeps on, but the peaceful efforts fail, this country may find it embarrassing to take military action at all without some fresh Korean provocation that arouses American anger all over again.

The possible products of military action would, by themselves, be enough to make Johnson hesitate before trying it. But another factor may be the cloudy condition of the whole episode.

In the first place, there is the unresolved dispute between the United States and North Korea on where the Pueblo was when it was captured.

This country insists it was in international waters, more than 12 miles off the Korean coast. The North Koreans insist it was spying within Korean territorial waters. There is not much doubt the electronic ship was spying, in or out of Korean waters, and that that was its mission.

On Jan. 24, the day after the Pueblo's capture, the North Korean delegate to the military armistice commission in Panmunjom, Korea, Maj. Gen. Pak Chung Kook, told the U.S. delegate, Rear Adm. John V. Smith:

On Jan. 20 he had complained to the Americans that the United States had sent a "number of armed spy boats" into North Korean waters, along with a group of South Korean fishing boats which were used as a shield.

Despite his complaint on Jan. 20, Pak said the United States did the same thing on Jan. 21, Jan. 22, Jan. 23 (when the Pueblo was taken) and even the next day, Jan. 24.

Adm. Smith replied that Pak's statements were "wild" but promised to investigate. This makes for a cloudy picture. And, since the United States has to be concerned about world opinion before it takes any fierce action in Korea it has the Korean charges to think about.

It also has to think about the kind of military action it might take.

If it moved into Wonsan Harbor to blast the fortifications and sink the Pueblo, so the North Koreans couldn't keep it, they might retaliate by executing the 83 men captured on the Pueblo.

Besides, if the United States started blasting the Wonsan area or other parts of North Korea, it might precipitate a war all over again by the North against South Korea.

Still worse, Red China, as it did in the first Korean war, might move in against the United States. And there's no telling what the Soviets might do.

When he made his accusations on Jan. 24, Pak told the United States all it has to do is admit "military provocation" (with the spy ship), apologize and assure North Korea "you will not recommit such criminal acts."

Judging from the way American emotion has cooled down, and the delay that will be inevitable if the United Nations gets involved, the answer to all this may be some form of American-Korean compromise.

Junior Editors Quiz on VERTEBRATES

QUESTION: *What are the different kinds of vertebrates?*

* * * *

ANSWER: Your vertebrae are a group of segments making up your spine, which is a kind of jointed rod inside your body. It allows you to run, leap and bend, like our basketball player. The vertebrates — which include certain animals and man — all have some kind of central column or spine inside. Lampreys — which look like eels — are the simplest vertebrates, their spines being made of cartilage rather than bone. Sharks are more developed, but their skeletons are also of cartilage. With the true fish, we find a real backbone and other bones attached to it. Amphibians, a step above fish, have well developed legs, allowing them to crawl and hop around on land. The reptiles mark another advance, since they lay eggs enclosed in shells, making it possible for them to live away from water. Birds developed from reptiles, but are warm-blooded and thus much more lively and intelligent. The highest vertebrates are the mammals, which suckle their young. Man belongs in this group, although the marvelous workings of his mind set him apart from all other living things on the earth. 1-29

(Gina Neal of Morton, Pa., wins a prize for this question. You can win $10 cash and a World Yearbook if your question, mailed to Junior Editors in care of this newspaper, is selected for a prize.)

Bulletins From Boyle's Mailbag

By HAL BOYLE

NEW YORK (AP) —Things a columnist might never know if he didn't open his mail:

It has been estimated that U.S. women use enough lipstick each year to cover the outer surface of 40,000 barns. But what girl wants to kiss a barn when there are so many willing boys around?

The hope of extending average human longevity to 100 years is still only a mirage. Some experts believe now that because of increased strain and environmental pollution, life expectancy may even fall slightly in crowded civilized reas. You may live more comfortably—but not quite as long.

This may be 1968 to the rest of the world, but to the Chinese it is 4666, the Year of the Monkey. It could be a propitious one as, according to oriental mythology, the monkey is credited with being able to drive away witches, bad spirits and evil influences. Chinese believe 12 animals rule in successive years. Following the monkey, will come the years of the rooster, dog, pig, rat, cow, tiger, rabbit, dragon, snake, horse and goat.

The quickest way to lose weight is to fly to the north or south pole. You weigh slightly less there than at the equator, because the pull of gravity is greater at the earth's equatorial bulge than at either pole.

Quotable notables: "I love people, I love my family, my children. But inside myself is a place where I live all alone, and that's where you renew your springs that never dry up."—Pearl Buck.

Smart eating: A survey found that the higher intelligence a person has, and the more educated he is, the more likely he is to show a food preference for celery, olives and grapefruit. But the people we know who wade through a martini just for the pleasure of getting to an olive have never impressed us as being superior mentally.

Forgotten heroes: Even your next-door neighbor, who sometimes acts like he know everything, probably can't tell you who Edward Whymper was. Well, on July 14, 1865, Edward Whymper was the first man ever to climb the 14,780-foot Matterhorn peak in the Alps.

Folklore: A bee sting is a sign someone close to you has betrayed you. Disturb a robin's nest and bad luck will follow. If a swallow abandons its nest in the eaves of a house, the house will soon burn down. Boast about your good fortune and misfortune will follow quickly.

It was Mark Twain who observed, "The lack of money is the root of all evil."

Church Names Pastor

GRAHAM, Tex. (AP) — The Rev. Robert W. Ninedorf, formerly pastor of St. Thomas Episcopal Church in Houston, has been named pastor of Holy Spirit Episcopal Church here. Ninedorf, a former Marine who later served as an Army chaplain, also has served churches in Garland, Mesquite and Beaumont.

"Eskimo" is a misnomer, the National Geographis says. Though the northlanders prefer cooked meat, they bear an Indian name meaning "eater of raw flesh."

CROSSWORD PUZZLE

ACROSS

1. Derrick
6. Jeweler's weight
11. Mignonette
13. Tolerate
14. Joining
15. Initiate
16. Toper
17. Pacts
19. Tease
21. Misjudge
22. Ascribable
23. Talon
25. Dry, as wine
27. Amer. author
29. Race-course
32. Salt in chemistry
35. Ailing
37. Was sorry
39. Invention
42. Wild banana
43. Saying
44. Perplex
46. Admirer
47. Egg dish
48. Frock
49. Pitchers

DOWN

1. Hard bread
2. Fame
3. Lack of appetite
4. Ship-shaped clock
5. Redact
6. Floor show
7. Instigate
8. Unbending
9. Good-bye: Fr.
10. Nervous
12. Palestine seaport
18. Fodder plant
20. Point
24. Dillydallies
26. Mongrel
28. Yale
30. Disturb
31. Antenna
32. Burn
33. Zeal
34. Depart
36. Timber wolf
38. Loses weight
40. Long time
41. Appellation
45. Not many

	P	A	V	A	N		U	P	A	S	
C	H	O	I	C	E		F	O	R	T	E
H	I	R	I	N	G		O	R	M	E	R
E	A	T		E	A	R		T	O	R	N
F	L	A	G		T	O	T		R	O	E
			I	C	E		I	D	Y	L	S
C	O	R	N	U		S	P	Y			
H	U	E		P	A	Y		E	A	R	N
E	S	T	E		I	S	M		C	U	E
S	T	I	L	L		T	O	R	U	L	A
T	E	R	S	E		E	L	A	T	E	R
	D	E	E	D		M	E	T	E	R	

SOLUTION OF YESTERDAY'S PUZZLE

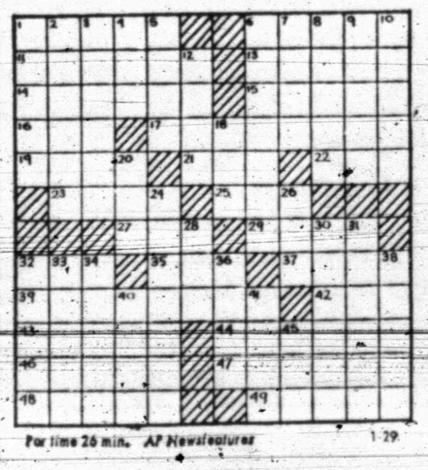

For time 26 min. AP Newsfeatures 1-29

MARY WORTH

KERRY DRAKE

WAYOUT

JOE PALOOKA

DEBBIE DEERE

REX MORGAN

To Buy, Sell Or Trade
Dial HI 3-5486

DENNIS THE MENACE

GRANDMA

TO DRY SOGGY FIELDS

Farmers Welcome Sunshine

COLLEGE STATION, Tex. (AP)—Sunshine, a needed element in Texas farm work, was back in abundance last week and farmers and ranchers are hoping it will stay around.

Sunshine and warmer temperatures are needed, said John Hutchison, director of the Texas Agricultural Extension Service, to dry boggy fields and pastures and to give grains, grazing crops and pasture plants, the boost all need to get growth started. Plowing and fertilizer distribution have been put behind schedule, he added, due to wet, cold weather. Some cotton is yet to be harvested.

The abundance of moisture has improved grazing prospects, supplied excellent subsoil moisture and filled stock tanks, the director said. But, he added, livestock feeding increases were necessary to offset the lack of grazing in boggy fields and pastures and the lack of plant growth.

The 12 district agents gave the director this summary:

General moisture over the Panhandle has materially brightened the moisture situation and should give dryland wheat a real boost. The rain will slow the movement of cattle from wheat pastures. Feeding is keeping livestock in generally good condition.

Moisture on the South Plains (Lubbock) ranges from very short in the northern counties to adequate in the south counties. Heavy snow in the south counties stopped field activities and caused some decline in livestock. Execpt for spots in the southern counties, the cotton harvest is complete.

Showers and rains up to three inches covered the Rolling Plains (Vernon) and left moisture adequate in 20 on the 22 counties. Growth of small grains is only fair due to insects and lack of sunshine but the improved moisture situation should stimulate growth. Greenbug damage was listed as general while some counties are reporting winter grain mite damage. Some cotton is yet to be harvested and some shrinkage of livestock was noted.

More rain in North Central Texas kept outdoor work to a minimum except livestock feeding. Moisture continued except livestock feeding. Moisture continued fully adequate to surplus and sunshine to boost plant growth and improve grazing is needed.

Forage is making little growth in Northeast Texas and livestock feeding is heavy. Land preparation and general farm work were dropping further behind schedule due to the moisture situation and cold.

Light rain and snow in far West Texas improved the moisture situation and warmer temperatures would boost plant growth. Condition of livestock is fair to good with feeding continuing. Irrigated small grains were providing some grazing.

West Central Texas has adequate to surplus moisture with the surplus in Coleman, Kimble, McCulloch and Runnels counties. The moisture has boosted small grain prospects but has hindered application of control measures for greenbugs in McCulloch and Runnels. The condition of pastures and ranges was listed as good to above average in all counties except Gillespie.

In Central Texas, moisture is surplus. Rains up to 7 inches covered the area. Stock water and subsoil moisture are excellent. Small grain growth was slowed by cold, insects, disease and a lack of sunshine. Livestock feeding is heavy.

Moisture continues to improve in East Texas and in the areas where temperatures warmed, small grain growth is much improved. In other counties, growth was slowed by the wet and cold. Livestock feeding continues heavy. Farm and ranch labor ranges from short to adequate.

Rains left moisture fully adequate to surplus throughout the Upper Gulf Coast and Southeast Texas district. The runoff greatly improved the stock water situation. Small grains are beginning to grow, but fields are generally too wet for grazing. Livestock feeding increased but some cattle lost weight.

Warm, open weather is needed in South Central Texas to go with the adequate to surplus moisture. Condition of livestock is generally good with feeding continuing. Harvesting of cabbage and carrots is in full swing.

Too much rain continues to plague farm operations over wide sections of South Texas. Land preparation and fertilizer distribution, along with vegetable growth and harvesting, continued to drop further behind schedule. On the other hand small grains are making good progress; grass is above average; grazing is excellent and livestock are in good condition. Farm labor is adequate.

DEGREE AT 80 — Max Kalm, 80-year-old Russian-born lithographer who never finished grade school, poses after receiving an Associate of Arts degree from East Los Angeles College, a two-year institution. He retired at 75. (AP Wirephoto)

GOPs See Rocky As Vote-Getter

BY THE ASSOCIATED PRESS

A key group of Republican leaders concludes Nelson A. Rockefeller would be their best vote-getter in the presidential race but that Richard M. Nixon is first choice among party professionals. In New Hampshire, supporters of George Romney express worry about a Rockefeller write-in campaign.

As for the man the Republicans are expected to run against, the Gallup Poll reported President Johnson's popularity has gone up 10 per cent since October.

The only announced Democratic candidate, Sen. Eugene J. McCarthy of Minnesota, proposed a Latin-American program that would include "the return of Cuba into the family of nations."

Republican chairmen from 11 states of the heavily populated Northeast plus Washington, D.C., agreed at a Saturday meeting in New York on Rockefeller strength as a potential presidential nominee and Nixon's popularity with party professionals.

The leaders' conclusions were presented to newsmen without details. It was reported they reached no formal conclusion.

A spokesman said there didn't seem to be much enthusiasm for Romney at the two-day closed meeting.

Rockefeller has maintained he isn't a candidate and supports Romney for the nomination.

But Romney men traveling with their candidate in New Hampshire expressed fear of a Rockefeller write-in vote in the March 12 primary there. Such a development, they said, could cut into Romney's support.

The Gallup Poll said Johnson's popularity rating, which now stands at 48 per cent of the public approving the way he's doing his job, is his highest figure since his June meetings with Soviet Premier Alexei N. Kosygin in Glassboro, N.J. After Glassboro, his figure was 52 per cent.

In the new poll, 39 per cent of those interviewed expressed his approval and 13 per cent were undecided.

Dr. George Gallup said factors involved in the rise in Johnson's popularity are:

Many people apparently think he has shown more aggressiveness in dealing with problems.

—There is more optimism concerning Vietnam;

—Democrats seem to be rallying around him as the probably candidate.

McCarthy, who's running in six presidential primaries in opposition to Johnson's Vietnam policies, said in proposing a political-economic reform program for Latin America:

"We ought to see if things couldn't be opened to Cuba. We deal with Tito (of Yugoslavia). No point in letting this Cuban situation stand forever."

McCarthy told the Inter-American Forum of the United States Catholic Council, meeting in St. Louis, that Cuba's Latin neighbors could help the Communist country "move toward a fuller life for its people, unshackle the chains in which she is caught . . . free its political prisoners and begin to move toward freedom."

Kennedys Pledge $1 Million In Aid

BOSTON (AP) — The Kennedy family has pledged $1 million to aid Cardinal Cushing in reducing archdiocesan indebtedness before he retires in 1970.

The cardinal said Sunday that Sen. Edward M. Kennedy, D-Mass., made the pledge in behalf of the family. Members of the family have pooled their resources to give him $200,000 a year for five years, the cardinal said.

The cardinal also said the campaign to raise $50 million would be extended to March 24 in order to solicit $14 million to reach the goal.

The Weather Elsewhere

BY THE ASSOCIATED PRESS

	High	Low	Pr.
Albany, rain	33	31	.10
Albuquerque, cloudy	61	34	..
Atlanta, cloudy	62	45	..
Bismarck, clear	14	-12	.05
Boise, cloudy	35	28	..
Boston, snow	35	32	.04
Buffalo, rain	37	32	.15
Chicago, rain	46	40	T
Cincinnati, cloudy	50	47	.09
Cleveland, rain	43	38	.40
Denver, clear	57	25	..
Des Moines, cloudy	55	39	.27
Detroit, rain	42	35	.20
Fairbanks, snow	23	15	.13
Fort Worth, cloudy	66	63	.43
Henela, clear	4	-15	..
Honolulu, clear	79	66	.01
Indianapolis, rain	49	43	.33
Jacksonville, cloudy	68	51	..
Juneau, cloudy	32	8	..
Kansas City, cloudy	63	60	..
Los Angeles, clear	58	41	..
Louisville, cloudy	55	47	..
Memphis, cloudy	67	55	..
Miami, clear	73	69	..
Milwaukee, rain	39	35	T
Mpls.-St.P., cloudy	34	25	.05
New Orleans, cloudy	71	57	..
New York, rain	40	36	.04
Okla. City, cloudy	67	60	.02
Omaha, cloudy	52	26	..
Philadelphia, cloudy	47	38	.05
Phoenix, cloudy	66	50	..
Pittsburgh, cloudy	45	39	.39
Ptlnd, Me., snow	28	23	.05
Ptlnd, Ore., snow	32	26	T
Rapid City, clear	19	-2	..
Richmond, cloudy	59	M	M
St. Louis, cloudy	64	55	..
Salt Lk. City, cloudy	39	21	..
San Diego, clear	60	45	..
San Fran., rain	51	46	.11
Seattle, cloudy	36	29	.01

(M-Missing) (T-Trace)

SAFEWAY

COMPARE LOW, LOW EVERYDAY PRICES!

PLAY IRISH INTERNATIONAL $Steeplechase SWEEPSTAKES™

© Copyright Strategic Television Promotions Ltd., 30 Park Avenue, N.Y.C. PROGRAM 307

FREE • NO PURCHASE REQUIRED • ADULTS ONLY

Congratulations to: $1,000 Winner Mrs. Pauline Powell San Angelo, Texas

Here Are Some of the Big Steeplechase Winners:

J. L. Wood, Sallie Franks, Mrs. O. V. Bennett, Mrs. Bobby Ponath, Dolores Stansell, W. A. Martin, Mrs. H. C. Colbert, Joseph A. Fantini, Ronald Gallenbeck, Jimmy L. Gattis, Mrs. J. L. Harry, Mrs. M. Honecker

Congratulations to: $2,500 WINNER! Mr. Bill Barbry Garland, Texas Second Grand National Sweepstakes.

SOME SNYDER WINNERS

Mrs. James Nelson, Mrs. Alma Hampton, Walter Littlefield, Mrs. O. W. Permenter, K. R. Babcock, James Stewart, C. H. Wylie, Mrs. L. V. James, Inez James, Lupe Borreza, W. L. Calvert, Virginia Rodgers

TUNE IN RADIO KSNY — SNYDER 1450 On Your Dial For Race Broadcast Each Saturday — 5:00-5:30 P.M.

Safeway Special! Coffee Maxwell House. All Grinds. —1-Lb. Can 59¢ With $5.00 Purchase or More, Excluding Cigarettes (Edwards 1-Lb. Can 57¢) (Safeway Pre-Ground 1-Lb. Bag 51¢)

Safeway Big Buy! Baby Food Heinz Strained Fruits and Vegetables. —4½-oz. Jar 12 for $1

PICK UP YOUR FREE GAME CARD AT OUR STORES TODAY!

See your Game Card for TV Channel and Time. Complete details at all Safeway Stores.

New $1000 Winner! Mrs. C. L. Adams Gladwater

LOW PRICES Plus SPECIALS

Safeway Big Buy! Detergent Parade. —49-oz. Box 49¢

Safeway Big Buy! Shortening Velkay. —3-Lb. Can 49¢

SHOP SAFEWAY and COMPARE

★ Only USDA Choice Grade Heavy Beef!
★ Finest Fruits and Vegetables!
★ Tops in Dairy Foods and Fresh Bake Goods!
★ Discount Prices on Health & Beauty Aids!
★ Rainchecks Which GUARANTEE You'll Get Advertised Specials!
★ Selection of National Brands!
★ Extra Money Saving Safeway Brands!
★ Specials Twice a Week!

Compare Safeway's Everyday Low Prices!

Handi-Wrap So Easy to Wrap Sandwiches and Leftovers. —200-Ft. Roll 47¢
Blue Bonnet Margarine Regular. "4¢ Off Label." —1-Lb. Pkg. 25¢
Fleischmann's Margarine Regular Corn Oil. —1-Lb. Pkg. 40¢
Instant Nescafe Coffee. So Easy to Prepare and So Good. —10-oz. Jar $1.39
Ajax Detergent For All Your Laundry. "25¢ Off Label." —5-Lb. 4-oz. Box $1.03

Everyday Low Prices!

Gold Medal Flour All Purpose—25-Lb. Bag $2.63
Penquin Cookies Supreme—14-oz. Pkg. 49¢
Mexene Chili Powder 2-oz. Can 25¢
Whipped Potatoes Borden's Instant—16½-oz. Pkg. 59¢
Hawaiian Punch Rosy Red—46-oz. Can 38¢
Jif Peanut Butter ★Creamy or ★Crunchy—12-oz. Jar 45¢
Chocolate Chips Hershey. Semi-Sweet—12-oz. Pkg. 49¢
Welch Grape Juice Frozen. Concentrate—12-oz. Can 41¢

Safeway Big Buy! Detergent Dishwashing White Magic. —35-oz. Pkg. 59¢

Safeway Has Top Quality Meats Always!

Fresh Ground Beef Made from USDA Inspected Lean Beef. Freshly Ground. —Lb. 49¢ (Safeway...2 Lb. Chub Pak 98¢)

Skinless Franks Sterling. 1-Lb. Pkg. 49¢
Pork Steak Fresh. Butt Cut—Lb. 55¢
Short Ribs USDA Choice Grade Heavy Beef—Lb. 39¢
Link Sausage Pork. Oscar-Mayer. Natural Casing—Lb. 79¢
Lunch Meat Safeway. Sliced. ★Pickle-Pimiento ★Olive ★Spiced ★All Beef Bologna ★Square Bologna—8-oz. Pkg. 3 for $1
Fryer Livers —8-oz. Pkg. 3 for $1
Beef Liver Sliced. Fresh. Skinned & Deveined—Lb. 49¢
Sliced Bacon Rath Black Hawk. 1-Lb. Pkg. 65¢
Fryer Thighs or ★Drumsticks. Cut from USDA Inspected. Grade A Fryers—Lb. 49¢
Fryer Breasts Whole. Cut from USDA Inspected. Grade A Fryers—Lb. 69¢

Fresh Fryers USDA Inspected Grade A. Everyday Low Price. Whole. —Lb. 29¢ (Cut-up . . . Lb. 35¢)

SAFEWAY FOR FRESH FRUITS & VEGETABLES!

Golden Ripe Bananas 10¢ Safeway Special Price! —Lb.

Grapefruit 99¢ Full of Juice. —20-Lb. Economy Bag

Russet Potatoes Economy Bag 20 Lb. Bag 89¢
Rutabagas Texas Grown—Lb. 10¢
White Onions US No. 1 Quality—Lb. 19¢
Avocados Fuerte. Large Size—Each 25¢
Oranges Valencias. Full of Juice. 4 Lb. Bag 49¢
Sunsweet Prunes Medium Size. 1-Lb. Pkg. 43¢
Temple Oranges Large Size—Lb. 19¢
D'Anjou Pears From Washington. Extra Fancy—Lb. 25¢
Green Cabbage Large, Firm Heads—Lb. 10¢

Compare These Safeway Everyday Low Prices!

Cigarettes All Popular Brands. ★Regular or ★King—Ctn. $3.15
Cake Mixes Betty Crocker. Assorted. Regular Pkg. 38¢ Why Pay 41¢
Fresh Milk Lucerne 2% Low Fat. Gallon Carton 93¢ Why Pay More?
Enriched Flour Harvest Blossom. 5-Lb. Bag 39¢ Why Pay 45¢
Liquid Bleach White Magic. Gallon Plastic 39¢ Why Pay 49¢
Margarine Coldbrook Solids. 1-Lb. Pkg. 8 for $1 Why Pay 15¢
Tomato Juice Libby—46-oz. Can 38¢ Why Pay 39¢
Soda Crackers Melrose—1-Lb. Pkg. 19¢ Why Pay 25¢
Pet Milk Evaporated—14½-oz. Can 17¢ Why Pay 2/37¢
Banquet Dinners Frozen. Assorted. Regular Pkg. 39¢ Why Pay 45¢

Prices Effective Mon., Tues. and Wed., Jan. 29, 30 and 31, in Snyder
We Reserve the Right to Limit Quantities. No Sales to Dealers.

SAFEWAY

© Copyright 1968, Safeway Stores, Incorporated.

AT LEVELLAND TOMORROW

Tigers In Crucial 3-AAA Cage Contest

Snyder's Tigers face perhaps the most crucial test of the second round of the 3-AAA basketball race Tuesday when they journey to Levelland to do battle with the hopeful Lobos.

Both teams finished the first round with 5-2 records and were tied with Lubbock Dunbar for second place.

Should the Tigers win the road tilt tomorrow, then they would be in a favorable position since both Lamesa and Dunbar will have to come to Snyder for their second round tilts.

In their last outing, both teams pumped in more than 100 points to easily capture their opening contests of the second round. Snyder put down Lake View 104-61 while Levelland disposed of Sweetwater 104-68.

The collision Tuesday also pits the two top scorers in the district against each other. Little Tommy Bullard, Snyder senior guard, is setting the pace with 203 points in 8 distric. outings for a 25.4 average. Close on his heels is Mike Dukes. He's scored 197 points in an equal number of games for a 24.6 average.

Coach Ned Underwood's Bengals also have one other boy in the top 20 — Mickey Almond, who has sunk 161 points for a 20.1 average. However, the seriousness of the Lobo challenge is pointed up by the fact that three other Lobos are in the top 20 — Steve Brashear (12.6 average), Lynn Wright (11.1 average), and Eddy Dancer (10.9 average).

After a slow start, Coach Gano Tubbs' outfit has come along smoothly. They knocked off highly regarded Dunbar 81-68 in the first round after losing earlier clashes with Snyder (69-72) and with Lamesa (49-52).

Levelland led the Bengals almost all the way here in their first meeting in the Scurry County Coliseum. A late surge by the Tigers accounted for that first triumph.

Both teams are similar in personnel. Both are quick and have accurate shooters. The Lobos stand a little taller at virtually every position, although they don't have a great advantage in height.

Everything points to a thrilling battle. It could go down to the wire like the previous one. Tipoff is set for 8:00 p.m. in the high school gym at Levelland following the "B" team clash at 6:15 p.m.

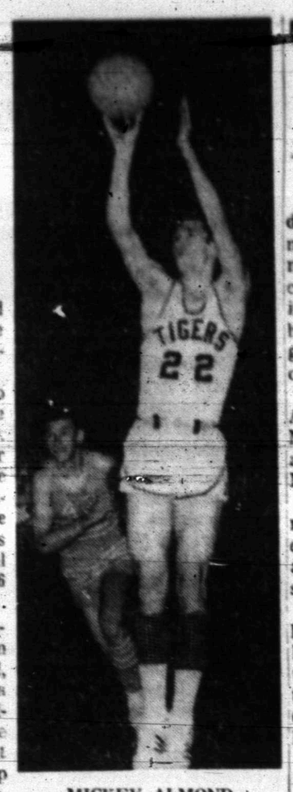

MICKEY ALMOND

GOLFER, PILOT . . .

Judy Kimball Is All-Around Girl

NORTH PLATTE, Neb. (AP) — The question around North Platte this season is how Judy Kimball finds time to play golf, let alone retain her standing among the top 10 women professional golfers of the nation.

She has a private pilot's license and is now studying for a commercial license.

"I'm taking guitar lessons on the side and I play the piano," she said in an interview with Sharron Hollen of the North Platte Telegraph. "I doubt that part of it would be called good music. In fact, the only time I play the piano is when I'm alone and there's no one around to hear me—or worse yet—to comment on my playing."

The 29-year-old Judy likes to hunt and fish but says she is "not a killer at heart."

"When it comes to hunting pheasants though, I hunt in earnest. Those wily birds never give me a chance but when they occasionally slip and do, I take advantage."

Holder of a bachelor's degree from Kansas entitling her to teach biolgical science, Judy now is thinking of returning to school and studying law when she decides she's had enough of golf. Or she might teach flying.

Actually she was headed for graduate study of kinesology—the study of muscle motion—when she became acquainted with Betsy Rawls, one of the all-time big money winners in women's professional golfing, and was persuaded to become a professional golfer on the staff of the Wilson Sporting Goods Co.

All this from a girl who was stricken with hepatitis at the age of 16 and thus was deprived of her usual summer at the farm of her grandparents at Broken Bow, during the years the family lived away from North Platte. The next best thing was to persuade the greenskeeper at a Sioux City, Iowa, golf course to let her drive the tractor. "It was like being on the farm," she recalled.

By the time she was 20 she had won the Iowa women's golf title, and in 1961 she turned golf professional.

Since then she has never ranked lower than 14th in the nation and last year ranked seventh with tournament earnings of $15,000.

Later this month she will leave the family home on Lake Maloney and head for Brunei, Sarawak, in north Borneo, where she will compete in an international golf tournament being filmed for television. this trip will take her to Nairobi, Kenya; East Africa; India; Bangkok, Thaiand; Singapore, Hong Kong, Tokyo and Hawaii.

Then in March she'll start out on the annul golf circuit. Between March and December, she is scheduled to drive more than 50,000 miles and play in 30 tournaments.

"With the heavy schedule of tours, work and practice sessions I'm a le to make it home for a total of two or three weeks out of the year," she said. When on tour she practices golf seven to eight hours a day and even when she's not golfing, "I do have to stay in condition. I do that with other physical activities I take part in and I do handle the clubs every day in order to keep my sense of touch," she explained.

"I can't say for sure how long I'll stay in professional golf," Judy said. "I guess that I'll play as long as I have the honest desire to play. When the honest desire is gone I'll begin to do some of the other things."

SCORES

BY THE ASSOCIATED PRESS

East

Yale 83, Massachusetts 69
Princeton 61, Penn 46
Dartmouth 62, Boston U. 61
Fordhan 84, Georgetown, D. C. 67
Army 73, Penn State 55
St. Peter's, N.J., 86, Seton Hall 65
Rutgers 81, Lafayette 47
UCLA 84, Boston College 77
Indiana, Pa., 102, Slippery Rock 80
Connecticut 89, Syracuse 84
Pitt 75, Tulane 73
Niagara 95, Providence 91

South

Tennessee 66, Mississippi 65
North Carolina 82, Georgia Tech 54
Louisville 77, Bradley 75
West Virginia 77, East Carolina 60
Duke 82, N. Carolina State 76
Davidson 75, Wake Forest 52
Miami, Fla., 94, Florida Southern College 76
Florida 88, Alabama 75
Guilford 87 Georgia Southern 74
Georgia 76, Auburn 74
Kentucky Wesleyan 100, Arkansas State 75

Midwest

Indiana State 96, Ball State 81
Oklahoma City 104, Denver 95
DePaul 57, Northern Illinois 55
Bowling Green 56, Miami, Ohio, 54
Ohio State 95, Michigan 92
Iowa State 61, Oklahoma St. 53
Chicago-Loyola 67, Brigham Young 65
Marquette 80, Detroit 70
St. Louis 70, Cincinnati 66
Northwestern 82, Purdue 74
Illinois 68, Notre Dame 67
Evansville 92, Depauw 75
South Dakota 79, Augustana, S.D., 75
Wichita 86, Tulsa 78
Michigan State 68, Southern Illinois 56

Southwest

Houston 112, Lamar Tech 79
Texas-El Paso 79, West Tex. St. 61
Trinity, Tex. 123, Angelo St. 102

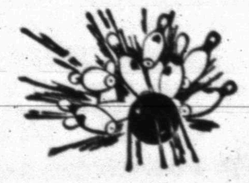

ROLL N HOPE

League standings: KSNY 46-18, Stephenson's radiator 43½-20½, China Grove Gro. 36-28, West Texas Bank 34-30, Jims Welding 32-32, Charles & Sue's 23-41, Tret O Life 22½-41½, Ansco 19-45.

High team series: Jim's 2332, Stephenson's 2329, China Grove Gro 2302.

High team games: China Grove Gro 874, Stephenson's 820, Jim's Welding 810.

High ind. series: Jimmy Ward 558, Cille Wilson 531, Ellen Edwards 522.

High ind. games: Jenny Ward 214-202, Cille Wilson 196, Betty Williams 194.

Early Birdies Bowling League

Team standings: Falcons 44-28; Eagles 43-29; Sparrows 41½-26½ (Inc.); Woodpeckers 40-32; Doves 37-35; Larks 36-36; Red Robins 23½-44½ (Inc.); Roadrunners 19-53.

High ind. games: Katy Mann 200; Carol Cothran 183; Cecil Fulks 180.

High ind. Series: Katy Mann 520; Ila Ruth Newton 491; Iva Martin 490.

High Team Games: Falcons 657; Doves 632; Eagles 616.

High Team Series: Doves 1827; Eagles 1794; Falcons 1788.

Splits Converted: Mittie Foree 2-7; 3-10; Cecil Fulks 3-10; Nell Fowler 2-7; Ila Ruth Newton 3-10.

Roll N Hope

League standings: KSNY 49-19, Stephenson's Radiator 47½-20½, Jim's Welding 36-32, China Grove Gro. 36-32; West Texas Bank 35-33; Charles & Sue's 25-43; Tret O Life 22½-41½; Ansco 21-47.

High Team series: KSNY 2450; West Texas Bank 2403, Stephenson's Radiator 2369.

High team games: KSNY 864, Stephenson's 852, West Texas Bank 832.

High ind. series: Evelyn Dorman 609, Helen Breeden 555; Betty Wooldridge 529.

High ind. games: Evelyn Dorman 257, Helen Breeden 210, Betty Wooldridge 209.

Twin Pin League

Standings: Roe's Furn. 47½-20½; No. 2 — 38-30, No. 6 — 35-33, Club Deville 33½-34½, Phillips "66" (incomplete) 31-31, Bobbie's Chat & Curl 29-39, Morton's Foods 27-41, M&M Electronics (incomplete) 27-37.

Team games: Bobbie's Chat & Curl 339-397, Roe's Furniture 385, No. 2 378.

Team series: Bobbie's Chat & Curl 1145, Morton's Foods 1104, No. 2 1088.

Ind. series: Jo Pierce 499, Jo Nell Kesner 498, Evelyn Dorman 491.

Ind. games: Evelyn Dorman 186, Jo Pierce 172-171, Jo Nell Kesner 172.

Splits Made: Edna Kellner 5-7, Jo Pierce 5-8-10, Evelyn Dorman 2-7-8.

Ohio State led Big Ten teams in football attendance last season. The Buckeyes drew 383,502 fans for their five home games.

Drake Leads Mo Valley

By JIM VAN VALKENBURG
Associated Press Sports riter

Drake leads a sixteam Valley chase and owns the league's best season basketball record with 13 victories in 15 games. That surprises most people, but not Drake's Willie McCarter, the Valley scoring leader.

"It bothered me that nobody was talking about Drake's chances before the season," he said. "At the Valley meeting in Kansas City everybody wanted to talk about Louisville and Cincinnati. I told 'em I was picking nobody. They said the Chicago Cubs would come in last in the National League, too."

McCarter hit five of seven shots against a North Texas zone the first half and Drake hit 52 per cent for an eight-point lead which stood up for a 57-48 victory at Des Moines. Drake's first place record is 4-1 in the Valley.

Just one game behind in sixth is Tulsa at 3-2, which plays at Drake tonight in the only conference game. Cincinnati was knocked out of first place by a 70-66 loss at St. Louis Saturday night. Louisville tied Cincy for second at 5-2 by squeezing by Bradley 77-75 at Louisville.

Wichita's ball-stealing full-court press and 52 per cent field shooting beat Tulsa 86-78 at Wichita, moving the shockers up to 4-2.

Tulsa coach Joe Swank has never beaten Maurice John's teams in seven trips to Des Moines. Tulsa's last victory at Drake came in 1956 by 63-62, when Swank was Clarence Iba's assistant.

By winning, Drake would take a 5-1 record into a crucial road trip to Wichita, North Texas and Louisville. The schedule favors Drake in one respect—John's club won't have to face 6-8 Willie Davis of North Texas and 6-9 Mike Grosso on the trip. Both become eligible Feb. 10.

Louisville chased Bradley out of its zone defense with a 26-8 lead, but Bradley kept coming back, led by Joe Allen, 6-6 senior with a bad leg. All America Westley Unseld deflected a pass intended for Willie Betts, breaking for the goal with three seconds left.

Allen finally got the ball and shot it in, but officials ruled the gun sounded before the ball left his hand. Unseld scored 25, Allen 20.

Travis, Lamar Win Trophies At Eighth Grade Tourney

SWEETWATER — Four Snyder boys made the All-Tournament team as Travis 8th grade maintained its unbeaten record and won the championship in the basketball tournament here Saturday night. Lamar 8th grade won the Consolation championship.

Travis representatives on the All-Tourney team are Jackie Murray and Gary Durst. Lamar landed David Thompson and Mike Line on the team.

Travis, now sporting a 14-0 record, put down a tall Colorado City team 49-42 in the finals after topping Goliad 43-22 in the second round.

Jackie Murray and Butch Buchanan shared scoring honors in the finals clash, putting in 12 points apiece to pace the Travis attack. Waldrop of Colorado City took top scoring honors, however, with 15 points.

Travis trailed by one point, 12-13, after one period, then began to find the range to go ahead 30-19 at halftime. The third quarter was a standstill, and Coach Bill Boles began sending in reserves in the fourth quarter. Colorado City made some progress against the reserves, but couldn't close the gap.

In their second round tilt with Goliad of Big Spring, Jackie Murray was high scorer for Travis with 9 points. Carter led Goliad with 7. Travis also started slowly in this tilt, falling behind 5-6 in the first period, but they outscored the Big Springers 15-1 in the second stanza to take a prohibitive lead.

Boles credited the rebounding strength of the Blue Devils for the difference in the title clash. Gary Durst grabbed 16, Mike Glasscock took 14, and Don Durst pulled 10 off the boards.

Lamar 8th grade bested Sweetwater "B" 29-18 for the Consolation prize. Lamar scored only one point in the first period, but outgunned Sweetwater in each succeding period to sack up the trophy. David Thompson was the best marksman on the firing line. He put in 10 to lead Lamar. Sweetwater's Foreman was credited with 8 points.

Ten fouls were called on Lamar in the Consolation battle, but Sweetwater couldn't sink any of them.

In their second round clash with Runnels of Big Spring, Lamar emerged victorious by a 36-19 count. The Texans jumped into an early lead and gradually pulled away in the secondhalf.

Thompson pitched in 12 points, and Line registered 11 to lead Lamar scores while none of the Runnels boys could tally more than 4 points.

Travis hosts Runnels in two tilts tonight while Lamar will be at Goliad in Big Spring.

(Second Round)

TRAVIS 8TH (43) — G. Durst 3-2-8; Glasscock 4-0-8; D. Durst 4-0-8; Murray 4-1-9; Buchanan 2-1-5; Patterson 1-0-2; McGinnis 0-1-1; totals 18-5-43.

GOLIAD (22) — Johnson 1-0-2; Brock 1-1-3; Carter 2-3-7; Newman 0-2-2; Blackmor 0-1-1; Stanley 0-1-1; Sharks 2-0-4; Campbell 1-0-2; totals 7-8-22.

Tr	5	15	8	13—43
Gol	6	1	7	8—22

* * *

(Finals)

TRAVIS 8TH (49) — D. Durst 4-0-8; G. Durst 4-0-8; Glasscock 4-1-9; Murry 6-0-12; Buchanan 6-0-12; totals 24-1-49.

C. CITY (42) — Kimball 5-1-11; Maines 3-2-8; Matthews 3-2-8; Waldrop 6-3-15; totals 17-8-42.

Tr	12	18	7	12—49
C. C.	13	6	7	16—42

* * *

(Second Round)

LAMAR 8TH (36) — Bunch 1-3-5; Line 4-3-11; Thompson 4-4-12; Speer 2-1-5; Wright 1-0-2; Montgomery 0-1-1; totals 12-12-36.

RUNNELS 8TH (19) — Fuqua 0-1-1; Imel 1-0-2; Randal 1-2-4; Foster 2-0-4; Jones 1-0-2; McCormick 0-2-2; Edwards 2-0-4; totals 7-5-19.

Lamar	13	6	10	7—36
Runnels	3	7	5	4—19

* * *

(Consolation)

LAMAR 8TH (29) — Bunch 2-1-5; Butler 0-1-1; Line 1-6-8; Thompson 3-4-10; Wright 1-3-4; totals 7-15-29.

SWEETWATER "B" (18) — Foreman 4-0-8; Hillis 2-0-4; Johnson 1-0-2; Hager 1-0-2; Bowen 1-0-2; totals 9-0-18.

Lamar	1	9	10	9—29
Swater	2	6	6	4—18

Busy Cage Slate Told

Several important basketball tilts involving Snyder teams are on tap this week.

Snyder's Tigers journey to Levelland Tuesday to battle the Lobos. The program begins at 6:15 p.m. with a "B" clash, followed by the varsity contest.

Today, Travis 8th grade hosts Runnels of Big Spring in a 5:30 p.m. tilt in the Travis gym. This game will be followed by one between Travis 9th grade and the Brahmas. Lamar 8th grade will be at Big Spring Goliad today for a 5:30 p.m. tilt followed by a 9th grade game between Lamar 9th and the Toros.

Also on tap today, the Lamar Gray was to meet the Travis Blue and the Travis White was to tangle with the Lamar Red in important 7th grade games on the Lamar court.

Disgruntled Bruin Levels Criticism

LOS ANGELES (AP)—Edgar Lacey, a 6-foot-6 forward starter on the UCLA basketball team, quit the Bruins late Sunday and, in doing so, leveled harsh criticism at UCLA Coach John Wooden.

The senior forward said he "never enjoyed playing for that man," and added he was getting off the team "while I still have some of my pride, my sanity and my self-esteem left."

The rift between Lacey and Wooden became public last week when Lacey didn't show up for practice. He indicated his anger over remarks by Wooden that Lacey wasn't effective in UCLA's loss to Houston, 71-69 the week before.

Boys Signing Up For Basketball

All boys in the 4th grade who are interested in playing basketball and are members of the Boys Club are asked to sign up at the Club building between 4 p.m. and 7 p.m. weekdays by Thursday, according to an announcement by Robert Kissire, director.

WOMAN JOCKEY SHUNS THOROUGHBRED RACES

BALTIMORE (AP) — Judy Johnson, the only woman ever licensed as a professional jockey, says no female should be granted a license to ride thorhbreds in flat races. J oughbreds in flat races.

Judy, who rode during the World War II years when there was a shortage of steeplechase jockeys, contends the application by Kathy Kusner should be rejected by the Maryland Racing Commission.

"There's a lot of difference between galloping on a jumper and breaking out of the gate on a race horse," Judy said. "You don't ret hit in the face with dirt, or have to judge distances and pace in the same way, or a number of other things. They really aren't the same at all."

Miss Kusner, a 27-year-old member of the U.S. equestrian team who has performed in the Olympics, is the new applicant.

Kathy worked 4-year-old Rico's Spy at Pimlico Friday, but stewards would not comment on her performance which included a time of one minute, 16 seconds for six furlongs.

Veteran observers noted, however, that Miss Kusner used long stirrups and somewhat of a show ring style, rather than the short stirrups ahd hunched over style of most jockeys and exercise boys.

Miss Johnson, now a trainer, said if one woman gets a license for flat racing, "every chorus girl looking for a thrill and every pony club kid wanting excitement would be applying."

Miss Kusner was turned down last month when she said she wanted to retain her amateur standing, but was given a further chance by the racing commission after saying she would turn over any fees to charity.

Tiger Tennis Team Wins Two Divisions

Coronado won the 4-way tennis tournament here last weekend, but Snyder's team won two divisions.

The Lubbock school compiled a 9-3 record; Snyder was runnerup with 8-5; Sweetwater finished third with 4-8; and, Crane came in last with a 1-6 mark.

John Phillips won the boys singles. He defeated Delbert Dowdy of Sweetwater 6-4, 6-3 and Tim Brown of Coronado 6-2, 6-1.

Patsy Miller and Linda Miller teamed up to win the girls doubles. They beat Anderegg and Estes of Crane 6-1, 6-0 and Sweetwater's team 6-3, 6-1.

Deanna Boles captured second in girls singles with a victory over Darla Redden of Sweetwater. She won 6-1, 3-6, 6-3; then lost in the finals to Paula Davis of Coronado 6-1, 6-0.

Max Fails and Bruce Almond defeated Mac Tull and Jay Davison of Coronado 6-8, 6-2, 7-5 in a No. 2 boys doubles match.

Wayne Anderson and Terry Book came in second in the No. 1 boys doubles. They defeated James Boartzfield and Gerald Newcome of Crane 6-1, 6-4, then lost to Zimmerman and Justice of Sweetwater, 4-6, 6-4, 3-6, in the finals.

Ronnie Maddux copped third place in the boys No. 2 singles. He lost to Hal Jordan of Coronado, 6-1, 8-6, then beat the entry from Crane 6-4, 6-4.

Mamie Braziel lost her opening round match in the No. 2 girls singles. She and JoA n Braziel were beaten in the first round of girls doubles.

Coach Ken McAllister said Odessa Ector will be here at 9 a.m. Saturday for the next match. It will be a dual affair.

BOWLING

Ups & Downs League

Standings: Charles & Sue's 55-25, Earline's Cafe 50-30, Hall Drug 45½-34½, Corner Drug 44-36, Sweetwater Auction 41-39, Gandy's 40½-39½, McAllister Transfer 38½-41½, Nevels' Standard 38-42, Universal Oil Well 34½-45½, Grinslade Furniture 13-67.

Team series: Hall Drug 1930, Charles & Sue's 1845, Gandy's 1844.

Team games: Gandy's 671, Charles & Sue's 661, Hall Drug 658.

Ind. series: Jo Ann Everton 541, E. Dorman and E. Edwards 533, Iva Martin 528.

Ind. games: Ellen Edwards 202, Jo Ann Everton & Freda Childress 196, Evelyn Dorman 194.

Splits Made: Evelyn Evans 2-7-8, Lauralean Komma 3-10, Nancy Brown 3-10, Bertie Colson 5-7, Ruby Neves 2-7, Sandra Morris 5-7, Betty Franks 5-6, Billie Lewis 5-10; 3-7, Doris Rollins 5-10, Jackie Baldwin 5-10, Norma Calloway 2-7, Jo Ann Everton 3-10.

bowling again Wanda

SPORTS

Casper Cops 1st At LA With 274

By BOB MYERS
Associated Press Sports Writer

PASADENA, Calif. (AP) — Billy Casper is a world renowned golfer. He is also something of a prophet.

Last week the two-time U.S. open champion was asked what score he thought would win the $100,000 Los Angeles open tournament.

"It'll take 274," said Casper. It turned out to be the exact figure—and Casper had it Sunday.

Casper and the golfing nomads head for the next stop on the tour, the $122,000 Bob Hope Desert Classic this weekend, of which $100,000 is official PGA money.

This was Casper's 13th appearance in the 42nd annual Los Angeles Event, and No. 13 proved lucky. Casper took a one-stroke lead into Sunday's final round over Brookside Park's 7,021-yard, par, 36-35-71 test and when it was all over, he was three strokes in front of that man, Arnold Palmer.

Casper collected $20,000 with a 35-34-69—274 finish. Palmer was second with $12,000 and 35-33-68—277, and Al Geiberger was third player in a three-way last round skirmish, 37-35-72—278, worth $7,500.

Geiberger and John Schlee started out in clear but chilly weather one stroke behind Casper, and Palmer was four behind.

Schlee, George Archer and Dave Marr tied at 280: Dave Hill was alone at 281; Ray Floyd and Lee Trevino occupied the 282 bracket, and at 283 were George Knudson, Gardiner Dickinson and Miller Barber.

Casper in four tournaments this year has won two, including the Southern California Open, and lost in a playoff in the Bing Crosby to Johnny Pott. He has earned approximately $35,000.

for all your printing needs

Feather Printing Co.

Phone 573-6331 2107 25th St.

Castro To Try Nine Bolsheviks

By FENTON WHEELER
Associated Press Writer

HAVANA (AP) — The Cuban Communist party, in a new show of divergence from Moscow, is putting on trial nine Old Bolsheviks who opposed Prime Minister Fidel Castro's policy of exporting guerrilla revolutions to the rest of Latin America.

The purge, announced Sunday after a three-day meeting of the party's central committee, also caught two members of the committee but there was no indication they would be put on trial. They were Jose, Matar, former chief of the two-million-member network of informers and local vigilantes known as the Committee for the Defense of the Revolution, and Ramon Calcines, head of the fruit industry.

The nine men who will be tried by a revolutionary tribunal were headed by Anibal Escalante, one of the party's three top leaders before Castro took it over. Escalante lost out in a power struggle six years ago.

Informed sources said Escalante was certain to be accused of treason when he was put on trial.

A communique charged Escalante's group with "intrigues," distributing propaganda against the party, giving false information to foreign officials to damage Cuban foreign relations and possessing secret documents of the committee of Basic Industries.

The group's position aided the U.S. Central Intelligence Agency, the committee said, and "pseudo-revolutionaries of Latin America"—the regime's phrase for Communists who have turned their backs on Castro's policy of open insurrection.

The two ousted central committeemen were accused of involvement with Escalante. The communique also said there had been an antigovernment faction in Fruiticuba, the state export company which Calcines herded.

The central committee also declared solidarity with North Korea over the seizure of the USS Pueblo and announced that it would not send a delegation to the world meeting of Communists arranged by the Soviet Union in Budapest this month.

Mia Farrow Spends Hours In Meditation

NEW DELHI, India (AP) — Actress Mia Farrow says she spends two hours a day meditating and is "leaving myself in the hands of God" regarding her future career.

Spotted by newsmen Sunday as she shopped, she at first said, "I don't want to talk to anyone," but relented and told them "I feel more at peace with myself."

She was shopping for her sojourn at the holy center of Rishikesh, on the Ganges River, where Indian Guru Maharishi Mahesh gives courses in transcendental meditation.

TALKING A LITTLE HISTORY — Historical matters undoubtedly were at the forefront of this conversation at the West Texas Chamber of Commerce Tourist Development Conference in Abilene. From left are Hugh Boren Jr., chairman of the Scurry County Historical Survey Committe; the Rev. William N. Parkey, member of the Scurry Committee, and Dr. Rupert N. Richardson, President emeritus and senior professor of history at Hardin-Simmons University.

Tobacco Smoke Is Bad For Tomato

Mr. and Mrs. N. M. McMichael, operators of a hydroponic tomato farm at Lake Thomas that sustained heavy damage during a hailstorm last year, have rebuilt their hothouse.

A new, stronger material forms a protective coat for the hothouse yet lets sunlight in. It was rebuilt last June.

The McMichaels said that another problem has made it necessary for them to restrict visitors to the hothouse.

"We discovered that the tomato plants are susceptible to the tobacco mosaic," they said. The current crop of tomatoes "did very well" the first month, but apparently were damaged through exposure to tobacco smoke.

"It cost us a lot of money," said McMichael, "but we discovered the plants simply won't pollinate after exposure to tobacco."

He pointed out that the tobacco mosaic can spread from the slightest exposure. For instance, someone who has the smoking habit, could leave imperceptible stains on the doorknob after entering the hothouse, although he did not smoke at the time of entry. For this reason, visits are discouraged. However, anyone wishing to purchase tomatoes can buy them at the house rather than in the hothouse. A limited number are available.

The current crop of plants is being removed, and the tomatoes are being pulled. Green ones will turn ripe and taste as delicious as the ones that are mature now. McMichael said a new crop of plants is being put in.

HAM

Farm Pac Shank Portion Lb. . . . . 45¢

Farm Pac Butt Portion Lb. . . . . 49¢

GO AHEAD...PUT MEAT ON THE MENU!

and save with Furr's Miracle Prices!

Your satisfaction is guaranteed with Furr's Meats! Nothing less than the best eating, tender and flavorful meats are good enough for Furr's! Best of all . . . Furr's meats are priced to please, too . . . because Furr's Miracle Prices are yours in Furr's meat department, too. No games or gimmicks! Just lower everyday shelf prices and advertised specials, too.

double FRONTIER STAMPS ON WEDNESDAY WITH $2.99 PURCHASE OR MORE

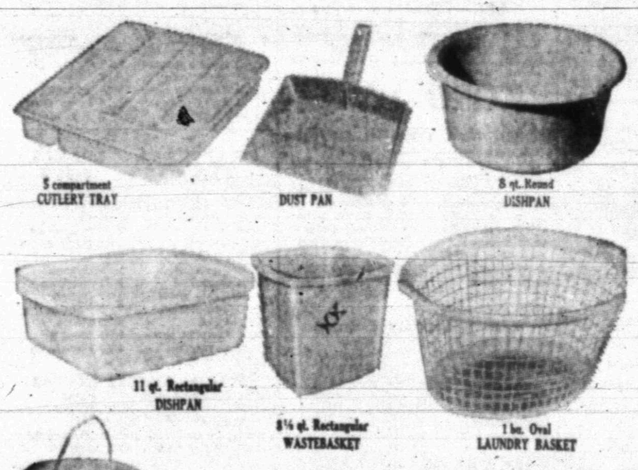

DIAMOND GLOSS BEAUTY • EASY TO CLEAN • NOISELESS • SANITARY • MAR-PROOF

Delta HOUSEHOLD PLASTICS choose from TURQUOISE BEIGE WHITE any 2 for 77¢

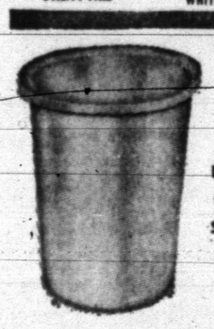

Delta 42 QT ROUND WASTEBASKET EASY CARRY RIM WON'T MAR OR SCRATCH FLOORS EASY TO CLEAN Miracle Price . . . 99¢

Sausage Market Made 2 Lbs. . . . . 98¢

Franks Farm Pac All Meat Lb. . . . . 59¢

U.S.D.A. Choice & Farm Pac Mature Beef, Semi-Boneless Sirloin Steak Lb. 98c

Extra Lean, Extra Good Ground Chuck Lb. . . 69c

Skinless, Fresh Sliced Baby Beef Liver Lb. 49c

Farm Pac, 12 Oz. German Sausage 69c

Farm Pac, Assorted, Pickle, Olive, Bologna Lunch Meat 6 Oz. Pkg. 29c

Frontier, Sliced BACON Lb. 57c

POT PIES Spare Time Fresh Frozen Chicken, Beef, Turkey, Ea. . . . . 10¢

FLOUR Pillsbury 5-Lb. Bag . . . . . 49¢ 25-Lb. Bag $2.19

OLEO Golden Solids Lb. . . . . 10¢

Pork & Beans Van Camp's No. 300 Can . . . . . 2 For 25c

MELLORINE Farm Pac Assorted Flavors ½ Gal. Ctn. . . . . 39¢

TOMATO SOUP Food Club Can . . . . . 10¢

MILK Farm Pac 2% Low Fat Gal. Ctn. . . . . 93¢

Gala, Assorted, Large Roll TOWELS . . . . . 3 For $1.00 2-Roll Pkg. 49c

Pard, No. 300 Can DOG FOOD . . . . . 2 For 25c

Zee, Mix or Match, Colors, 60 Ct. Pkg. NAPKINS . . . . . 2 For 25c

Food Club INSTANT MILK 8 Qt. Pkg. . . 75c

Food Club SALAD OIL 24 Oz. Bottle 49c

Gaylord, Chunk Style TUNA Can 25c

Duncan Hines Angel Food CAKE MIX Pkg. 55c

22 Oz. FANTASTIK SPRAY 49c

PEAS Food Club Sweet No. 303 Can . . . . . 19¢

COOKIES Sunshine 6½ Oz. Hydrox, 7¾ Oz. Chocolate Chip, 8 Oz. Butter or 8¼ Oz. Vienna Fingers, Choice 25c

1618 26th St.

Fresh Fruits & Vegetables

GRAPEFRUIT Florida Indian River Ruby Red, Lb. . . . . 12½¢

ORANGES Florida Sweet and Juicy, Lb. . . . . 12½¢

TANGERINES Calif. Sweet and Juciy, Lb. 12½¢

Fresh Frozen Food Savings

GRAPE JUICE Welch's Fresh Frozen 12 Oz. Can 35c

DINNERS Morton's fresh frozen, chicken, meat loaf, turkey, salisbury steak Each 39c

Dartmouth Fresh Frozen, Krinkle Cut Potatoes 2-Lb. Pkg. . . . 29c

Tree Top Fresh Frozen, 6 Oz. Apple Juice . . . 19c

PRICE APPLIES ONLY WITH THIS COUPON

Pillsbury 2 LAYER CAKE MIXES Assorted Flavors 3 FOR 83¢ With This 15c Coupon. Without Coupon 3 for 98c

Good only at: FURR'S SUPER MARKETS

Coupon expires: February 3, 1968

READ THEM OFTEN CLASSIFIED ADS USE THEM OFTEN

CLASSIFIED ADVERTISING RATES & SCHEDULE

15 WORD MINIMUM

1 day per word 9c
2 days per word 11c
3 days per word 15c
4 days per word 18c
5 days per word 20c
6th day 22c
Legals per day 6c
Card of Thanks per word 6c
Each additional day 2c per word. These rates for consecutive insertions only. All ads are cash unless customer has an established credit account with The Snyder Daily News. No refund will be made on an ad after appearing in paper. The Publisher is not responsible for copy omissions, typographical errors or any unintentional error that may occur further than to correct it in the next issue after it is brought to his attention.

ERRORS

The Daily News can not be responsible for more than one incorrect insertion. Claims cannot be considered unless made within three days from date of publication. No allowance can be made when errors do not materially affect the value of the advertisement. All out of town orders must be accompanied by cash, check or money order. Deadline 4:30 p.m. Monday through Friday, prior to day of publication. Deadline Sunday, 4:30 p.m. Friday

BUTANE

CALL SCURRY Butane Company 573-3721 for prompt gas delivery. Sales and domestic and commercial appliances.

ANNOUNCEMENTS A

Political Announcement

The Snyder Daily News is authorized to announce the following candidates for office, election to be subject to action of the Democratic Primary.

For State Representative:
71st District
Renal B. Robson

For District Judge
132nd Judicial District:
Sterling Williams

For District Attorney:
Wayland G. Holt

For Sheriff:
Keith Collier

For Commissioner, Prect. No 1:
W. M. (Marion) Dabbs
Eldon Perry

For Commissioner, Prect. No. 3:
J. B Patterson
Thayne Mebane

For County Tax Assessor-Collector
Don Adams

For Constable, Prect. No. 1:
Clyde Thomas
A. E. Crowley
Lloyd H. Merritt

AUTOMOBILES B

AUTOS FOR SALE B-1

FOR SALE or Trade—1960 Ford Fairlane 500, radio, heater, factory air, white side wall tires. See at 3110 Ave. U, phone 573-2495 or 573-7441.

FOR SALE: 1949 Pontiac — Clean See at 3201 Ave. T.

1965 BUICK Le Sabre four door hardtop, low mileage, $1795.00. 1964 Chevrolet Corvette Fastback 327 with factory air, $2295.00. Call 573-5642 after 6:30 p.m.

TRUCKS FOR SALE B-2

1962 CHEVROLET ½ ton pick-up. Custom cab, wide bed, new engine. Good condition. Call 573-9774.

FOR SALE: 1950 Chevrolet pick-up. See at 3006 37th.

BUSINESS OPP. C

STOCK AND three year lease on building for sale. Good business on square. For information write Box D-5 c/o Snyder Daily News.

BUSINESS OPP. C

Full line farm and light industrial franchise open for Snyder and vicinity. Liberal financing terms, wholesale and retail. Good opportunity for right now. Call or write J. I. Case Company, 4708 Harry Hines Blvd., P.O. Box 35685, Dallas, Texas Phone ME 1-6990.

BUSINESS SERVICES D

ACCOUNTS-AUD D-1

INCOME TAX SERVICE
Fast, Accurate, Reasonable
Night Appointments
15th Year in Business and In Business All Year.
Schiebel's Service System
Brownfield Bldg., Room 100
Phone 573-2177

EXTERMINATORS D-5

ROACHES, ants, silver fish, any house, guaranteed for one year. $9.95. AAA Exterminators 573-9863.

BUSINESS SERVICES D

HOME CLEANERS D-8

WHY WAIT for carpet to dry? Clean with New Host. Use room instantly. Hammond Carpet Co. 3906 Ave. S. 573-6801.

EMPLOYMENT E

HELP WANTED MALE E-1

EXPERIENCED, PERMANENT operator for well service rig. Must have references. $3.00 hour. Call Bellville, Texas UN 5-2906.

HELP WANTED FEMALE E-2

TIME MEANS MONEY
Put spare hours to work
And watch the dollars grow.
AVON
Write Box 1174
San Angelo, Texas

HELP WANTED MISC. E-3

DEALERS WANTED: Are you in a position to work full time and interested in making big money with a small investment. Manufactured in Lubbock. Write Box 2461 Lubbock, Texas.

FINANCIAL G

PERSONAL LOANS G-2

PAWN LOANS
On
Anything of Value
See
Ken Minyard at
TIMELY FINANCE CO.
2607 Ave. S
Snyder, Texas

WOMAN'S COLUMN H

CHILD CARE H-3

KIDDIES COTTAGE NURSERY
By the hour, day, & week.
2266 Sunset Phone 573-3118

WANTED: BABY sitting. Have own transportation. 573-6063.

LAUNDRY SERVICE H-5

WILL DO Ironing. Ruby Lee, 2801 Ave. Y. 573-6714.

IRONING WANTED 107 36th. Call 573-2804 or 573-2298.

FARMER'S EXCHANGE J

FARM EQUIPMENT J-1

FARM EQUIPMENT
AUCTION SALE!
TUESDAY, JANUARY 30th
(We Are Not Responsible For Accidents)
WILL SELL FOR PUBLIC ANY ITEM—COMMISSION 10% On Items $100. or less 5% on Items over $100 with $10. Minimum
(No item sold for less than 25c)
HI 3-3201
SNYDER SALES and AUCTION
Colorado City Highway
Snyder, Texas

FOR SALE: Six Ford 800 Series Tractors, Three Ford 600 Series Tractors, One 900 Series Tractor and Two 8N Ford Tractors. Also have good used Ford 530 Baler, Rake and Mower. See us if you need any of this equipment. COSTIN IMPLEMENT CO., Colorado City, Texas.

USE CLASSIFIED ADS!

MERCHANDISE K

DOGS, PETS, ETC. K-3

AKC BASSETT female, 6 months old. Good with children. Charlie High, Trailertopia, Lamesa Hwy., Snyder.

HOUSEHOLD GOODS K-4

KEEP YOUR carpets beautiful despite constant footsteps of a busy family. Get Blue Lustre. Rent electric shampooer $1. Perry Brothers.

THREE AIR-CONDITIONERS. 4800 cfm. cooler, reduced 20%, was $134.98, now $107.90. 4000 cfm. 2 speed: was $99.88, now $79.90. 4300 cfm. 2 speed was $119.88, now $95.90. Montgomery Ward, 573-9301.

WANTED: RELIABLE party to take up payments on repossessed 1967 Singer zig-zag sewing machine. Write 113 E 3rd Sweetwater, Texas.

REFRIGERATOR: 14 Cu. Ft. White, icemaker, frostless. Was $319.95, less 20%, $255.96. Montgomery Ward, 573-9301.

RESPONSIBLE PERSON to take up payments on Hammond Organ and or small piano. Must be picked up by Feb. 5, 1968. Call or write American Music Co. 404 Andrews Hwy., Midland, Texas MU 4-5731.

MEDITERRANEAN OAK Cornel Stereo, A.M. F.M. F.M. Stereo radio. Solid state. Regular $319.95, now $259.00 Montgomery Ward, 573-9301.

SORRY SAL is now a merry gal. She bought her carpet rug and upholstery Rent electric shampooer $1. Roe's Furniture and Appliance.

MERCHANDISE K

MISCELLANEOUS K-11

TREAT RUGS right, they'll be a delight if cleaned with Blue Lustre. Rent electric shampooer $1. Clark Lumber Co.

THE EXCHANGE
FARMS, RANCHES and HOUSES.
Call Bill Voss, 573-5580 for your WARCO cotton trailers, stock trailers, horse trailers, trailers of all kinds. Sell or trade.

Leo Schattel, 573-4730, has for sale a 1961 Model Moline combine, 14' with good rubber, $1,600.00.

Jesse Koonsman, 573-5798, has for sale a IH 15 chopper, good rubber, needs one side.

Call Carl Voss, Jr., 573-6873, for all Northup King Seed.

FORREST W. BEAVERS
Realtor, Insurance & Loans
103 Brownfield Building
Phone 573-9472

TRAILER HOUSES K-16

TRAILER HOUSE, 8 ft. X 50 ft. in good condition. Call 573-6068.

RENTALS L

FURNISHED APTS. L-3

THREE ROOMS and bath, central heat and air conditioning, carpeted. Apply 3107 Ave. U.

TWO BEDROOM furnished apartment 1901 Coleman. Upstairs $65.00 month bills paid. Call Pope at 573-3661 or 573-7166 after 6 p.m.

TWO ROOM and three-room furnished apartments. Also two bedroom apartments with or without T. V. Jack Jack Realty 573-3452 or 573-3566.

FURNISHED APARTMENTS, nice clean three room and bath. 1305 24th St.

UNFURNISHED APTS. L-4

TWO BEDROOM unfurnished, water paid, SCAT furnished. Call 573-6725, 573-6497 or 573-5550.

TWO BEDROOM, newly re-decorated, water paid, downstairs. $55.00 Call 573-3714 or 573-2462.

TWO BEDROOM furnished 503 34th $65.00 month. Two bedroom and den furnished 402 29th $75.00 mo. Call 573-3452 or nights, 573-3566.

FURNISHED HOUSES L-5

CONVENIENTLY LOCATED two bedroom furnished house also two and three room apartments. 1608 27th.

TWO BEDROOM, washer connections, garage, fenced in yard. $15.00 weekly, bills paid. Call 573-6318.

FOUR ROOM, two bedroom, water, sewer and garbage paid. S. C. A. T. available. 2407 26th, Call 573-5672.

TWO BEDROOM, floor furance, car port, fenced back yard. Bills paid. 512 32nd St. $75.00 mo. Phone 573-2428 nights 573-3567 days.

NEAR WEST, High and Lamar, two bedroom, wall furnace, air conditioned, plumbed, fenced. 573-6323.

UNFURNISHED HOUSES L-6

NICE LARGE three room and bath house in country. Water and gas furnished quiet location. S. L. Morris. 573-3001.

MISC. FOR RENT L-7

FOR RENT: Furnished two bedroom trailer house. 53.00 mo. bills paid. 905 27th Street.

REAL ESTATE M

HOUSES FOR SALE M-2

WANT TO MOVE WEST?
Have 2 nice 2 bdrm. homes in Colonial Hills, under $10,000.

3 bdrm., 2 bath and all the extras, including fireplace, nice yard with fruit trees.

4 bdrm., 2 bath, den, lovely location, near all schools. Truly a Home.

Nice 2 bedroom with den, small equity and $71 mo.

Newly redecorated 2 bdrm. small equity, $53 mo.

3 bdrm., 2 bath, paneled den-kitchen, outside city, 2 acres with well and lots of fruit trees.

Rent Property?—Nice 2 bdrm. 4 small houses and a duplex to rent will pay for itself in a short time. One ¼ block—west.

2 clean 2 bdrm. homes in east Snyder for small equity.

See us for farms and stock farms.

We can show you all FHA & VA acquired Homes without down payment.

JACK & JACK REALTY
611 East Hwy. Ph. 573-3452
Night 573-3566
J. M. (Joe) Glass
573-3860
Tommie Vandiver 573-6118

BUYING OR SELLING YOUR HOME?
COMPLETE REAL ESTATE SERVICE

"East", looking for a spacious home? Lots of floor space, large rooms? See this 3 bedroom, 2 bath, wall to wall carpet. Lots cabinets, closets galore. "A Bargain" New loan. 911 27th.

"West" extra nice, large rooms, 3 bedroom, 2 baths. Completely re-done with brand new carpet throughout. Excellent location. 3110 40th. Priced right. New loan.

"Equity Buy", 3 bedroom, 2 baths, all brick. Lots of closets. Ideal location. 2202 44th. Priced "To Sell".

"Equity Buy" all brick, 3 bedroom, 1½ baths, clean, very liveable. West, good location.

"Brand New" beautiful 3 bedroom, 2 baths, close to all schools, all brick, built-ins, ample storage, double garage. 3509 Irving.

We are building contractors. Have choice lots . . . your plans or ours.

AUTHORIZED F.H.A. BROKER
CALL US
BROWNING REALTY
906 26th Street
Phone 573-6306 Night 573-3158

REAL ESTATE M

HOUSES FOR SALE M-2

SOUTHWEST . . . newly refinished . . . carpeted . . . $64.00 monthly . . . nothing down . . . 3718 Highland Drive.

SOUTHWEST . . . equity buy in brick home at 3200 42nd St. . . . $99.00 monthly . . . immediate possession . . .

UNION . . . 3 acres at intersection . . . sell, trade, or lease.

EAST . . . 209 35th Street . . . carpeted . . . central heat and air condition . . . fenced yard . . . small payments.

EAST . . . 402 34th Street . . . three bedrooms . . . two baths . . . carpet . . . nothing down . . . payments $74.00.

EAST . . . nothing down . . . has been refinished . . . two bedrooms . . . den . . . extra nice . . . payments $53.00 . . . 505 32nd.

STEVENSON REAL ESTATE
South Side Of Square
Business Phone: 573-5612
Night & Weekends — 573-5612

405 30th. No Dn. $40 Pmts.
3804 Noble No Dn. $45 Pmts.
4008 Ave. U No Dn. $55 Pmts.
3008 Ave. E No Dn. $61 Pmts.
417 30th. No Dn. $44 Pmts.
401 34th. No Dn. $55 Pmts.
3718 H Drive No Dn. $65 Pmts.
111 Chestnut No Dn. $47 Pmts.
111 Hickory No Dn. $48 Pmts.
110 Milburn No Dn. $44 Pmts.
412 28th No Dn. $60 Pmts.
3707 Noble No Dn. $42 Pmts.
3102 39th. No Dn. $59 Pmts.
4010 Austin Small Dn. $84 Pmts.
3010 38th, 3 Bdrm., 2 Bath, $68 Mo.

YOUR FHA AND GI BROKER
MERLE NEWTON REALTY
3311 Big Spring Hwy. 573-6928
NIGHT Phone 573-6928

3005 Beaumont—less than one yr. old, three bedroom brick, 2 bath, carpeted den with fireplace, double garage, equity buy.

3505 40th, 3 bedroom brick, 1½ bath, equity buy.

2100 42nd, 3 bedroom, 2 bath, corner lot, fenced, equity buy.

2810 42nd, 3 bedroom, beautiful carpet and drapes, dishwasher, fenced. Equity buy.

Colonial Hills—3 bedroom, 2½ bath, large carpeted den with fireplace, double oven, dishwasher, draped and fenced.

Stanfield school district — 3 bedroom brick, 2 bath, fenced. Equity buy.

TEAL REAL ESTATE
Building Contractor
4201½ Ave. S
Office 573-2133
Night: Dillard Teal 573-2133

BUYING? OR SELLING?
3 640 acre tracts adj. Co. 1 grassland.
3 160 acre tracts, Scurry Co. farmland.
5 320 acre tracts, Scurry Co. farmland.
2 80 acre tracts, Scurry Co. close in.
2 20 acre tracts, close in, no house.
10 5 acre tracts, close in, no house.
3 BR Brick, close in, 3 acres, $23,500.
5 sections grassland, adjoining Co. $60.
Good 2 & 3 bedroom rentals.
2 BR brck, 2 acres, equality buy.
480 acres, good house, 29% down.
3 BR, 2 bath, den, Southwest.

FORREST W. BEAVERS
Realtor, Insurance & Loans
103 Brownfield Bldg.
Phone 573-9472
Virginia Elme 573-3713
Forrest Beavers 573-6467

BASS
NEW 3 bedroom on 39th St., never been lived in, $6850.00. "Let's Make a Deal."
NICE 20x60 tile bldg. on 2—20x195 lots, $11,500.00, good business location, can guarantee $125.00 month lease contract. "Let's Make a Deal."
A DEVELOPER'S DREAM
81.61 acres in city of Lubbock, adjoins Texas Tech, 3 C apartment zoning. $3500 an acre—Terms. Residential properties nearby sell for $100.00 per front foot. Would consider a ranch in trade. "Let's Make a Deal."
FHA no down payment home broker.
We need farms, ranches, investment property listings. Call us, we work at it!
"LETS MAKE A DEAL"
BASS REAL ESTATE
Phone 573-6827

USE CLASSIFIED

REAL ESTATE M

HOUSES FOR SALE M-2

Best buy in town — 111 Elm St. $100 Dwn. — $50 Mo. for 13 years — Loan will be paid off.

Dunn — Nice 3 bdrm. frame, 1 bath, on natural gas and lake water. Total price $4500.

Good Hermleigh farm — ¼ minerals — over bale per acre cotton yield — big feed & cotton allotments.

Two fine business buildings for sale, locations are excellent. One is now rented.

3005 Denison — wood burning fireplace — 3 bedrooms — den — 2 baths — utility room — 2 carport. Owner has moved — price reduced. Call soon — this will sell quick.

I will be glad to show you any of the FHA—V.A. repossessed houses. We can sell you any one you choose without a down payment.

BRIGHT'S REAL ESTATE
Northewst Corner Of Square
Ph. 573-6137 Day or Night

1965 DODGE D-100, ½ Ton	$ 995
1962 INTERNATIONAL C-110, V-8, 4 Speed	$ 675
1961 GMC V-6, 4 Speed	$ 495
1963 CHEVROLET Pickup, 4 Speed	$ 595
1959 INTERNATIONAL A-100	$ 295
1963 SCOUT Pickup, 4 Wheel Drive, Front End Winch	$ 995

SNYDER TRUCK & TRACTOR CO.
E. Highway Ph. 573-5346

IN ALL SHAPES AND SIZES

Corruption Continues In Vietnam

SAIGON, (AP) — As South Vietnam enters another year of the long war, how are things going on the home front?

That depends a lot on whether you're a peasant, a member of the middle class, one of the idle rich, a government official, or somewhere in between.

For the elite, things are going very well indeed. For the peasant things are going badly.

Corruption in the higher echelons continues as it has in the past.

The cost of living has trebeled in two years, making the constant scramble for a fast piaster more frenzied than ever.

Escalation of the U.S. war effort has brought an ever-increasing influx of money. This has worsened inflation and multiplied the opportunities for theft and graft. The Vietnamese have not been slow to seize these opportunities.

A Saigon newspaper estimated recently that 85 per cent of all construction in the city from 1963 to 1966 involved luxury projects—bars, night clubs and plush housing for the Americans and the local rich.

Meanwhile an official in the health section of the U.S. Agency for International Development—AID—complained that he had been balked by bureaucratic delays for more than a year in his attempt to improve facilities in Saigon's 22 medical dispensaries and three public hospitals.

Under construction in downtown Saigon is a $3.4-million building which will have a night club, a skating rink, a supermarket and a shopping arcade. Asked how he could bring his project into being in wartime, the builder said: "If you have the means, there are ways."

Graft in South Vietnam comes in all shapes and sizes. Some random examples:

—A man was accosted by a policeman who demanded to see his identification card. The man had left it in another pair of pants ("Suddenly I was a Viet Cong suspect"). He handed the cop 200 piasters—$1.74—and went on his way.

—A Vietnamese secretary and her American boy friend were bound for a restaurant when a policeman stopped them and threatened to arrest the girl as a prostitute. The boy friend fixed it for 1,000 piasters $8.70.

—A man who required a bar license for a new saloon greased the way with $4,350 divided among four officials.

U.S. observers say there is little they can do to combat the dishonesty which permeates the Vietnamese economic system.

An AID economist put it this way:

"Let's face it, there's not much we Americans can do about the social problems—the Vietnamese have to do it. We can push and nudge them a bit, but the real crunch must come from them.

"The new government says it wants to spread wealth and stop corruption, but we shouldn't expect miracles. The power structure of Vietnamese politics in such that a leader just can't cut off a corrupt underling—often it would mean cutting off a key source of power, like cutting off a leg."

A lot of people seem to have a lot of loose money in Saigon.

Thousands go regularly to the races at the Saigon track, where the war seems far away, even though you often can hear the not-so-distant booming of artillery.

In the countless night clubs the miniskirted, silk-shirted go-go types cheerfully shell out $2.50 for a soft drink and $2.75 for a beer.

Youthful idlers known as "cowboys" dash around on shiny new motorcycles and nobody seems to know why they aren't in the army.

The black market in American Army goods and Post Exchange items continues despite repeated government threats to choke it off—and assertions by U.S. officials that the diversion of supplies has been reduced dramatically by new computer checks and other controls.

While many in power grow wealthy through theft and bribe-taking, the common people have been driven to frantic expedients to make ends meet.

Civil servants on fixed incomes are among the hardest hit by inflation. Some who used to be honest now want to know, "What's in it for me?"

Salaries are low in Vietnam. Workers such as civil servants and secretaries often receive as little as $43 a month.

Somewhat better off is one graying, 43-year-old official of medium rank in the Ministry of Reconstruction. The family income is $152 a month.

The man's salary is $88 and his wife earns $64 in her job with the Communications Ministry. They live in government housing with a token rent of 87 cents a month, with water and electricity furnished. They have a son, 10, and a daughter, 8.

Because the wife works, they have a cook and a maid to handle marketing, housework and the children. The two servants are paid the equivalent of $21 a month plus food.

The rest of the family's monthly budget looks like this: Food, $64; children's school tuition and transportation, $12; wife's transportation $8—the government provides transportation for her husband; children's books, clothes and incidentals, $7; miscellaneous spending, including wife's clothes and cosmetics, husband's haircuts and two 12-cent packs of cigarets daily, $22; part support of his widowed mother in Da Nang, $16.

All that totals $151, leaving $1 for medical expenses, amusement and the husband's clothes—he said he bought one shirt, a pair of trousers and a pair of shoes a year "and that's all."

Since November, 1966, the price of pork has shot up 70 per cent, fish 73, chicken 35, aspirin 36, laundry soap 67, bus fare 72, cycle-taxi fare 60 and good grade rice 42.

The attractive daughter of a policeman took a job as a bar girl. She earns up to $170 a month. Her father's base pay is $43 a month and he has six children.

The base pay of a South Vietnamese army enlisted man, incidentally, is $12 to $45 a month plus modest family allowances.

The prices peasants receive for thir crops have hisen, in some cases sharply. But much of the gain has been eroded by inflation in the prices of goods the farmers have to buy.

Corruption has seriously impaired the collection of customs duties, which account for nearly half of South Vietnam's tax revenues.

In 1963 customs officials seized $58 million worth of illegal imports. Three years later gross imports had tripled, but seizures had shrunk to $18 million.

[illegible] who wouldn't take a penny in payoffs five years ago now have new houses and two cars," said one customs supervisor. "They can't do that on the $900 a year the government pays them."

South Vietnam has an income tax and one of the great indoor sports is evading it.

Currently, the income tax yields 17 per cent of government tax revenue. Almost everybody agrees that the take is ridiculously low.

The Ministry of Finance tries to catch tax dodgers by auditing their books, but this doesn't work very well. Many enterprises keep sketchy or doctored accounts, and a ministry official remarked: "From past experience we know that an auditor's small salary makes it extremely difficult for him not to accept a gift from the management and turn his head."

An Associated Press investigating team reported last year that 20 per cent of U.S. civilian aid and Army store supplies were lost to corruption and theft in South Vietnam.

Washington sources insisted this figure was too high, but conceded that such losses might run 5 to 6 per cent.

What is the situation now?

U.S. officials on the spot say new checks and controls have brought considerable improvement.

A spokesman for the AID said a recent sample audit covering $280 million worth of goods showed that less than 1.2 per cent had been diverted from its intended destination. The total AID outlay for the 1966-67 fiscal year was $670 million.

Officials of the U.S. Post Exchange system, which imports annually about $324 million worth of items for the sale to American troops, said losses were down to about 4 per cent.

Vietnamese black marketeers still operate openly in the streets, with hundreds of stalls offering a wide variety of goods illegally obtained from the Post Exchanges or other stocks of supplies originating in America.

But over all, U.S. authorities claim, it is becoming more difficult for the South Vietnamese underworld to lay hands on supplies incoming from America.

TV Schedules

KRBC ABILENE Ch. 9

KRBC—Mon. Thru Fri. Daytime

7:00 Today	12:30 Make Deal
7:25 Harry Holt	1:00 Days Lives
7:30 Today	1:30 Doctors
8:25 Devotions	2:00 Other world
9:00 Judgment	2:30 Don't say
9:25 News	3:00 Match game
9:30 Con'tration	3:25 News
10:00 Personality	3:30 Fam. game
10:30 Squares	4:00 Talking
11:00 Jeopardy	4:30 Newlywed
11:30 Eye guess	5:00 Date game
11:55 News	5:30 News-w'thr
12:00 News-weather	6:00 News
12:15 S. Chappel	

KRBC—Monday Evening

6:30 Monkees	9:00 I Spy
7:00 Row-Martin	10:00 News-w'thr
8:00 D. Thomas	10:30 Tonight

KRBC—Tuesday Evening

12:15 World beauty	8:00 Movie
6:30 On farm	10:00 News-weath'
7:00 Jerry Lewis	10:30 Tonight

KCBD LUBBOCK Ch. 11—Scat 5

KCBD—Mon. Thru Fri. Daytime

7:00 Headlines	12:55 News
7:05 Farm news	1:00 Days our life
7:25 Weather	1:30 Doctors
7:30 Today	2:00 Other world
9:00 Judgement	2:30 Don't say
9:30 Con'tration	3:00 Match game
10:00 Personality	3:30 Date game
10:30 Squares	4:00 Donna Reed
11:30 Eye guess	4:30 Lassie
11:55 News	5:00 Wells fargo
12:00 Report	5:30 News
12:15 Closeup	6:00 News
12:30 Make deal	

KCBD—Monday Evening

6:30 Monkees	9:00 I Spy
7:00 Row-Martin	10:00 News
8:00 D. Thomas	10:30 Tonight

KCBD—Tuesday Evening

6:30 Jeanne	10:00 News
7:00 Jer Lewis	10:30 Tonight
8:00 Movie	

KMID MIDLAND Channel 2

KMID—Mon. Thru Fri. Daytime

7:00 Today	1:00 Days of lives
9:00 Judgment	1:30 Doctors
9:25 News	2:00 Other world
9:30 Con'tration	2:30 Don't say
10:00 Personality	3:00 Match game
10:30 Squares	3:25 News
11:00 Jeopardy	3:30 Romp room
11:30 Eye guess	4:00 Comics
11:55 News	5:00 Beaver
12:00 Masterson	5:30 Hunt-Brink
12:30 Make deal	6:00 News-wthr
12:55 News	

KMID—Monday Evening

6:30 Monkees	9:00 I Spy
7:00 Row-Martin	10:00 News-wthr
8:00 D. Thomas	10:30 Tonight

KMID—Tuesday Evening

6:30 Jeanne	10:00 News-wthr
7:00 Wachi' Ship	10:30 Tonight
8:00 Movie	

KTXS SWEETWATER Ch. 12

KTXS—Mon. Thru Fri. Daytime

6:00 Semester	12:15 Farm facts
6:30 Farm news	12:25 Weather
7:00 Weather	12:30 World turns
7:05 News	1:00 Many Splen.
7:30 Cartoons	1:30 Houseparty
8:00 Capt. K'roo	2:00 Hospital
9:00 C. camera	2:30 Edge night
9:30 Hillbillies	3:00 Sec. storm
10:00 Andy	3:30 Dark sh'dws
10:30 Van Dyke	4:00 Fugitive
11:00 Love life	5:30 News
11:25 News	6:00 News
11:30 Search	6:10 Sports
11:40 Guiding life	6:20 Weather
12:00 News	

KTXS—Monday Evening

5:00 Rat patrol	9:00 Big valley
6:30 Gunsmoke	10:00 News
7:30 Lucy	10:30 J. Winters
8:00 Andy Griffith	11:30 Peter Gunn
8:30 Family Aff.	12:30 Sign off

KTXS—Tuesday Evening

5:00 Date game	10:00 News-w'thr
6:30 Daktari	10:30 Mannix
7:30 Red Skelton	11:30 Pete Gunn
8:30 Flying nun	12:30 Sign off
9:00 C. Burnett	

KERA & KRLD—Dallas Scat 2

KERA KRLD—Mon. Thru Fri. Daytime

9:00 Flight six	2:30 Spanish
9:15 New horiz.	2:45 Friendly G.
9:30 Discovery	3:00 Newsreel
10:00 Fam. living	3:15 Spanish
10:30 What's new	3:45 Round'bout
11:00 Learning	4:00 Classroom
11:15 Spanish	4:30 Local issue
11:30 Science	5:00 Sing
11:45 Public affairs	5:30 Driver ed
12:45 Homemaking	6:00 Health
1:15 Adv. learning	6:45 Friend. giant
1:30 New hor'zn	8:00 Feature
1:45 French chef	8:30 What's new
2:15 Science lab	

KERA & KRLD—Mon. Eve

6:30 What's new	11:00 News
7:00 Film	11:30 Pete Gent
7:30 Men issues	11:35 Mr. Griffin
8:00 C. Burnett	11:05 Playhouse

KERA & KRLD—Tues. Eve

7:00 Film	10:30 Pete Gent
7:30 Sea above	10:35 Merv Griffin
8:00 Alcoholics	11:05 Playhouse
8:30	12:35 Vespers
10:00 News	

KWAB BIG SPRING Channel 4

KWAB—Mon. thru Fri. Daytime

5:55 Sign on	11:45 Guid life
6:00 Semester	12:00 News
6:30 Farm news	12:15 Farm facts
7:00 Weather	12:25 Weather
7:05 News	12:30 World turns
7:30 Cartoons	1:00 Many splend'
8:00 Capt. K'roo	1:30 Houseparty
9:00 Can. camera	2:00 Hospital
9:30 Hillbillies	2:30 Edge nite
10:00 Andy	3:00 Sec. storm
10:30 Van Dyke	3:30 Shadows
11:00 Love life	4:00 Fugitive
11:25 News	5:30 CBS News
11:30 Search	6:00 News

KWAB—Monday Evening

5:00 Rat Patrol	9:00 Big valley
6:10 Here-there	10:00 News
6:30 Gunsmoke	10:30 J. Winters
7:30 Lucy	11:30 Peter Gunn
8:00 A Griffith	12:30 Sign off
8:30 Family Af.	

KWAB—Tuesday Evening

5:00 Dating game	9:00 C. Burnett
6:10 Here-there	10:00 News-wthr
6:30 Daktari	10:30 Mannix
7:30 Red Skelton	11:30 Peter Gunn
8:30 Flying nun	12:30 Sign off

WFAA DALLAS Scat 3

WFAA—Mon. Thru Fri. Daytime

6:00 OP Lift	12:00 Fugitive
6:30 M. Cox	1:00 Newlywed
6:55 News	1:30 Baby game
7:00 L&Hz dy	1:55 C. Doctor
7:30 Pep'mint	2:00 Hospital
8:25 Doctor	2:30 Shadows
8:30 Early show	3:00 Dating
10:00 Temptation	3:30 Fam game
10:25 News	4:00 Movie
10:30 Mom in law	5:30 News
11:00 Bewitched	6:00 News-wthr
11:30 Treasure isle	

WFAA—Monday Evening

6:30 C'boy-Afrca	12:00 News
7:30 Luther	12:4 Doctor
9:00 Big Valley	12:43 FBI
10:00 News-wthr	12:44 Liv prayer
10:30 Joey Bishop	12:45 sign off
12:10 L&Hardy	

WFAA—Tuesday Evening

6:30 Garrisons G.	12:00 News
7:30 Take thief	12:10 L&Hardy
8:30 NYPD	12:40 house call
9:00 Invaders	12:43 FBI
10:[illegible] News	12:44 Prayer
10:30 Joey Bishop	12:45 Sign-off

KTVT FT. WORTH Scat 6

KTVT—Mon. Thru Fri. Daytime

6:45 Meditations	12:30 Romper room
6:50 News	1:00 Hollywood
7:00 Theatre	2:30 Hon'mooners
8:30 Pat Boone	3:00 Capt. Zero
10:00 Per. Match	3:30 Popeye
10:30 J. LeLenne	4:00 M. Mouse
11:00 Hallmark	4:30 Flintstones
11:10 News	5:00 Munsters
11:30 Whirleybirds	5:30 Twilight zone
12:00 Miss Brooks	

KTVT—Monday Evening

6:00 Rifleman	10:13 Movie
6:30 Cheyenne	11:00 Movie
7:30 P. Mason	12:30 News
8:30 Hitchcock	12:40 Meditations
9:00 Movie	12:45 Sign off
10:00 News	

KTVT—Tuesday Evening

6:00 Rifleman	10:13 Movie
6:30 Cheyenne	11:00 Movie
7:30 P. Mason	12:30 News
8:30 Hitchcock	12:40 Meditations
9:00 Movie	12:45 Sign off
10:00 News	

KLBK LUBBOCK Ch. 13—Scat 6

KLBK—Mon. Thru Fri. Daytime

5:55 Sign on	11:30 Search
6:00 Semester	11:45 Guid. light
6:30 Farm news	12:00 News
7:00 Weather	12:30 World Turns
7:05 News	1:00 Many Splend'
7:30 Morn show	1:30 H'party
8:00 Capt. Kanga	2:00 Hospital
9:00 C. Camera	2:30 Edge night
9:30 Hillbillies	3:00 Sec. storm
10:00 Andy	3:30 Hollywood
10:30 D. van Dyke	4:00 Fugitive
11:00 Love life	5:30 News
11:25 News	6:00 News

KLBK—Monday Evening

6:30 Gunsmoke	9:00 Big valley
7:30 Lucy	10:00 News
8:00 Andy	10:30 J. Winters
8:30 Family Af.	11:30 Peter Gunn

KLBK—Tuesday Evening

5:00 Dating G. N	8:30 Morn world
6:00 News w'thr	9:00 C. Burnett
6:20 Sports	10:00 News-w'thr
6:30 Daktari	10:30 Mannix
7:30 R. Skelton	11:30 Peter Gunn

Coast-to-Coast NEWSPAPERS SELL THE MOST!

The "EAGER PLEASERS" at Piggly Wiggly...

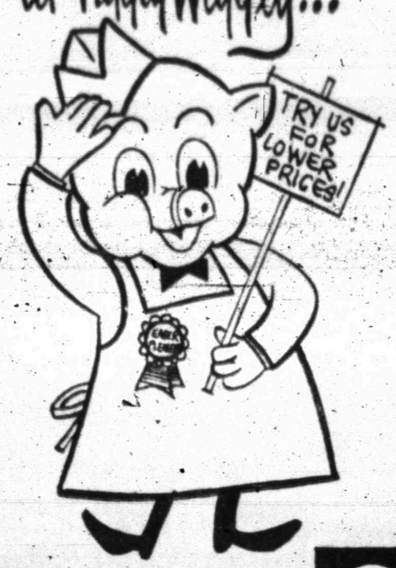

ARE FEATHERING THEIR NEST FOR YOU!

WIN up to ...

$1,000

play Super Bingo

This Friday at 7:30 P.M. on CHANNEL 11 Lubbock

SOUP'N CRACKERS SALE

SMOKED PICNICS
Hickory Smoked Flavor
Pound 29¢

SOUP MEAT
Lean Boneless Cubes of Choice Beef
Pound 79¢

PIGGLY WIGGLY is No. 1 in TEXAS

PLATE BOIL
Perfect for Soup and Stew
Pound 19¢

PIGGLY WIGGLY is No. 1 in TEXAS

U.S.D.A. CHOICE ROUND STEAK
Full Cuts of U.S.D.A. Choice Beef
Pound 89¢

Rath Black Hawk Hickory Smoked
Sliced Bacon Pound 65¢
Fresh
Sliced Pork Liver Lb. 29¢
U.S.D.A. Choice, Aged, Heavy Beef
Sirloin Steak Pound 98¢

U.S.D.A. Choice, Valu-Trimmed
K. C. Steak Beef, Individual Size Lb. 1.49
U.S.D.A. Choice, Heavy Beef
Loin Tip Roast Pound 98¢
Oscar Mayer, All Meat or All Beef
Franks Pound 69¢

S&H GREEN STAMPS
DOUBLE WEDNESDAY
Purchase With a $2.50 or More

Frozen Selections for Your Freezer!

Libby's
Orange Juice 3 12-Oz. Cans $1.00
Chopped Broccoli Libby's 5 10-Oz. Pkgs. $1.00
Libby's Sliced
Strawberries 3 10-Oz. Pkgs. $1.00
Hash Brown Potatoes Simplot 2-Lb. Bag 35¢

These Prices Good Jan. 29, 30 & 31 in Snyder
We Reserve the Right to Limit Quantities.

Pride, Saltine
CRACKERS for Soup or Salads 1-Lb. Box. 19¢

Campbell's, Chicken
SOUPS Chicken Noodle, Chicken & Rice or Chicken & Stars 6 No. 1 Cans $1

Plains or Glacier Club
ICE CREAM ½ Gallon 49¢

Hi C, Assorted Flavor
DRINKS 46-Oz. Can 25¢

Toilet Tissue Damita, Assorted Colors 4 Roll Pkg. 25¢
Jelly Bama, Grape 3 18-Oz. Jars $1.00
Corn Flake Crumbs Kelloggs 9½-Oz. Pkg. 31¢

Campbell's Tomato
SOUP No. 1 Can 10¢

Garden-Fresh Fruits and Vegetables!

Firm, Green Heads
CABBAGE Pound 5¢

California, Green Pascal, Cello Bags
Celery Hearts Each 39¢
Sunkist, Full-O-Juice
Lemons Pound 29¢

APPLES Winesap, Washington Extra Fancy Pound 19¢
CARROTS Calif., Fresh Clip Top Pound 12½¢

Swift's Shortening
JEWEL 3-Lb. Can 49¢

Pioneer, White or Yellow
Cornbread Mix 1½-Lb. Pkg. 37¢
Hunt's, Fancy
Fruit Cocktail No. 300 Can 27¢

Calirose, Yellow Cling
Peaches No. 2½ Can 29¢
Stokely's Cream Style or Whole Kernel
Golden Corn 2 No. 303 Cans 45¢

Health and Beauty Buy of the Week!
Gleem, New Regular 95¢ Retail
TOOTHPASTE Super Family Size 66¢

More food for LESS.... always at...
PIGGLY WIGGLY

Housewares Buy of the Week!
Prell, Tube, Medium Size Reg. 65¢ Value
SHAMPOO 39¢

Complete
Nursery Stock
"38 Years Experience"
"No Overhead Expense
We Can Sell Cheaper"
SANDERFORD NURSERY
2508 23rd St. 573-3913

CUSTOM DRAPERIES
● Bedspreads ● Shades
● All Kinds Of Home Decorating
Ask For Free Estimates
SNYDER DRAPERY
2610 Ave. R 573-6213

PRESCRIPTIONS
Phone 573-3531
COURTEOUS PROFESSIONAL SERVICE
Since 1920
STINSON DRUG
Photo Supplies — Gifts
Sick Room Supplies — Cosmetics
Fresh Refrigerated Candy
1815 25th

"Sanitone"
DRY CLEANING
Complete Laundry Service
Pick Up And Delivery
SNYDER LAUNDRY & DRY CLEANING
J. W. PALMER
1401 26th Ph. 573-3681

For Courteous & Reliable
REAL ESTATE SERVICE
Call Or See
JACK & JACK REALTY
611 E. Hwy. Ph. 573-3452
"Member Snyder Real Estate Board"

Cut Flowers ● Pot Plants ● Gifts ●
FUNERAL FLOWERS
Satisfied Customers Are Our First Concern
● ● ●
Friendly Flower Shop
SIS JONES—Owner

66 RESTAURANT
"Good Food and Courteous Service"
OPEN 24 HOURS
East Highway Ph. 573-6262

LITTLE MEXICO CAFE
NOW AT NEW LOCATION
Formerly The Town House Restaurant
Lubbock Highway Ph. 573-9169

EZELL-KEY FEED & SEED
"Your Purina Dealer"
● Feeds ● Seeds ● Insecticides ● Fertilizer
1615 26th St. Phone 573-6691

HYDRAULIC JACK REPAIR
In Our Jack Shop — One-Day Service
Jacks For Sale!
CENTRAL TIRE SERVICE
1931 25th St. Ph. 573-3341

Grady Erwin Furniture Co.
Nationally Known Brand Name Furniture
"Where Quality Is Not Expensive"
1101 25th St. Phone 573-3701

MAYTAG FOR THE FAMILY WITH A LOT OF LIVING TO DO.
McDow Home & Appliance
1910 37th Phone 573-2111

Guardian Maintenance CHEVROLET OK
Les Francis Chevrolet Co.
25th & Ave. H Phone 573-5456

Clark & Smith Gas Co., Inc.
"METERED DELIVERY"
Butane & Propane Gas
Gulf Warehouse 573-2731
1603 29th 573-3405

Complete Auto Parts Service
24-HOUR SERVICE
PHONE 573-6786
CHILI CHILDRESS ECONOMY AUTO PARTS
106 E. HIGHWAY

SNYDER RADIATOR SERVICE
Cleaning Repairing Recoring
Frank D. Stephenson
"The Radiator Man"
1105 Ave. T Ph. 573-2131

ART SUPPLIES
Books — Hallmark Cards
Monograming On All Paper Goods
BENNETT OFFICE SUPPLY
1918 25th St. Ph. 573-7202

Home Owned Locally Produced For Particular People
McBETH EGG FARMS SNYDER-SWEETWATER
CAGE Eggs
GRADE A LARGE
McBETH EGG FARMS

QUALITY PARTS, SERVICE — Mason Howell (left) and Jack Wright, mechanics at Central Tire Service, are experts at motor tuneups. They can spot the trouble quickly with new electronic testing machines. If new parts are needed, they have quality Delco ignition parts, shocks, and Delco batteries and energizers.

New Electronic Tester Put Into Use At Central Tire

Central Tire Service, 1931 Twenty - fifth Street, is just the place to get that motor tune up for your car.

With their new electronic analyzer, the experienced mechanics at Central Tire Service can spot the trouble right away — whether it's in the ignition system, engine or elsewhere.

The new electronic testing machine is designed so that it can "check itself" and tell the mechanic if it isn't properly calibrated.

Should the test indicate new ignition parts are needed, then Central Tire Service has an ample supply of quality Delco parts in addition to Delco batteries, energizers and shocks. AC Sparkplugs also are in supply.

Shock absorbers wear out slowly, and a driver often is not aware of deterioration in them. Quality shock absorbers increase tire life, comfort, and, above all, safety.

Car hard to start on a cold morning? Maybe all you need is a motor tuneup. Experienced mechanics at Central Tire Service can find the trouble right away and have your engine running as smoothly as ever.

For a motor tuneup, famous Delco ignition parts, Delco batteries and energizers and shocks, just dial 573-3567. You will discover Central Tire Service has prompt, efficient service and quality parts.

Man, Wife Killed In Kilgore Mishap

KILGORE, Tex. (AP) — Kenyon Strickland, 51, and his wife, Mavis, 44, were killed Sunday when their car and a truck loaded with oil field pipe collided on a rain-slick street in Kilgore.

Electrical service in the East Texas city was disrupted for about 30 minutes when the vehicles knocked down a utility pole.

Lively Lady In Trouble

LONDON (AP) — Alex Rose, 59, sailing around the world in a 26-foot ketch, radioed Sunday he is heading for a New Zealand port after being battered by gales in the Tasman Sea.

The British grocer, in a message to London's Sunday Mirror, reported: "I'm in trouble. I'm heading for Bluff Harbor at the southern end of New Zealand," adding:

"The stainless steel fitting that goes between the forestays and stops the mast from falling back has broken."

Rose said he was determined that his ketch, the Lively Lady, and he "will come home together via Cape Horn—but we can't delay too long."

Rose left Melbourne two weeks ago on the return leg of his voyage from England.

Airman's Wife Stays Silent

LAREDO, Tex. (AP) — The wife of a captured American airman North Vietnam proposes to free says she does not want to talk publicly until he is released.

North Vietnam identified him as Capt. John Black of Tennessee. He was stationed at Laredo Air Force Base before going to Vietnam.

His wife, who lives in Laredo, declined to come to the telephone Sunday but a woman friend said Mrs. Black would talk to newsmen when her husband was freed.

The Hanoi announcement did not say when it proposed to release Black and two other American fliers, Maj. Norris Overly of West Virginia and Ens. David Matheny of Indiana.

The North Vietnamese called their action a Lunar New Year gesture of good will.

Mrs. Winnie Black of Johnson City, Tenn., however, confirmed Sunday that the Air Force captain was her son.

"I'd love to tell you everything about him," she said, "but I've been told to say nothing."

Ladies Man In Lineup At Miami Beach

By FRANK MURRAY
Associated Press Writer

MIAMI BEACH, Fla. (AP) — Jack 'Murph the Surf" Murphy, the beachboy jewel thief and former stuntman, dove through the glass door of a mansion Sunday into a gunfight with police.

The blond surfing champion, diver, ladies man and amateur violinist whose suave good looks were his trademark was no longer handsome when he arrived at police headquarters for a lineup in bare feet, bloody bandages, handcuffs and a backless yellow hospital gown.

Murphy and three other men were charged with the pistol-point robbery of a wealthy widow, her young housemaid and 8-year-old niece in a Millionaire's Row Mansion.

Murphy, 32, who stole the Star of India and the DeLong ruby; Paul Gagnon, 26, Bobby Greenwood, 32, and Salvatore Grech, 26, were charged with armed robbery and assault with intent to kill. Bond was set on each at $75,000, then boosted to $100,000 and then canceled.

All were arrested after a wild gunfight with more than a dozen officers on quiet Pine Tree Drive, just across Indian Creek Canal from the Fontainebleau Hotel, about noon Sunday.

Police Chief Rocky Pomerance said the four came to the home of hotel owner Olive Wofford in a rented panel truck. One, without a mask, said he had a package for Mrs. Wofford and the other three crashed in, masked with pieces of knitted sweater tied over their faces.

The young woman, Judy Pheil, and Mrs. Wofford's niece, Jill Henderson, were bound with wire. The four charged to the second floor bedroom where Mrs. Wofford was resting, Pomerance said.

"Money and jewelry, where are they?" one arked.

At the point of .45 automatics and under threats to "scald the kid with boiling water," Mrs. Wofford said, she opened her safe and allowed the bandits to rummage through her 19-room home.

But a silent alarm alerted police who rushed to the Wofford mansion.

Pomerance said Murphy fired two shots at the lock of a French door but missed. Then the former stuntman—who once scaled to the fourth floor of the Museum of Natural History in New York to sack the jewel room—crashed through the glass, cutting his cheek and chin.

Twenty - two American League pitchers worked more than 200 innings during 1967. Dean Chance of the Minnesota Twins led the workhorse hurlers with 284 innings, 11 more than Jim Lonborg of the Boston Red Sox.

Records Broken In Oil Industry

By MAX B. SKELTON
AP Oil Writer

HOUSTON (AP) — January has been a record breaking month for domestic oil producers and refiners.

Never before has the industry started a new year by producing and processing so much crude oil.

Some observers believe downward adjustments must be made if troublesome surplus inventories of crude and products are to be averted.

The Independent Petroleum Association of America forecast for February-April indicates a domestic crude oil market averaging 8,750,000 barrels a day. January actual production averages have been just under 9,200,000 barrels a day.

"Continuation of the current high level of supply would result in further and substantial increases in inventories over year ago levels," warns the January edition of the supply and demand report published monthly by the independents.

The Jan. 18 Monthly Petroleum Review by the Chase Manhattan Bank said more gasoline went into storage in December than in any December in the past 20 years.

"A more favorable balance of inventories could have been achieved had refiners adjusted their yield patterns to produce more distillates and less gasoline instead of increasing their throughput," the Review said.

"It is not nearly as clear why they failed to take this step in view of the existing price relationship between the products involved. Unless corrective action is taken quickly they are likely to be faced with some vexing problems later in the season."

Domestic crude production the four weeks ending Jan. 19 averaged 9,140,000 barrels a day, compared to 8,697,000 a year earlier. During the Arab-Israeli War domestic output climbed from a 1967 low of 8,386,000 barrels a day in May to a record 9,437,000 in late August.

The resumption of most Middle East production caused United States output to be slashed to an October average of 8,870,000 barrels a day. After minor increases in November and December, domestic production took a rather sharp jump in January.

Another increase is indicated in February.

Texas, with January actual production averaging about 3,247,000 barrels a day, has boosted February allowables by 73,287 barrels daily.

Texas officials have said some domestic crude actually is supplementing imported oil. Some import quotas still are not being filled because of such prolonged disruptions as the closing of the Suez Canal.

Crude oil imports the four weeks ending June —just three days before the Suez was closed —averaged 1,225,000 barrels a day. For the four weeks ending January 12, the average was 1,087,000 barrels a day.

The Middle East crisis and closing of the Suez caused U. S. receipts of foreign crude oil in 1967 to decline nine per cent. Crude imports averaged 1,115,000 barrels a day, compared to 1,225,000 in 1966.

Ruby Case Prosecutor Is Dead

DALLAS (AP) — Dist. Judge A. D. Bowie, one of the chief prosecutors in the Jack Ruby murder trial, is dead.

He was a member of the staff of Dist. Atty. Henry Wade at the time Ruby went on trial for the slaying of Lee Harvey Oswald, whom the Warren Commission said assassinated President John F. Kennedy.

Bowie became a criminal district judge in 1965 after 12 years on Wade's staff. A 1951 law school graduate of the University of Texas, he spent two years with a New York law firm before coming to Dallas.

He died of cancer Saturday night after nine days at M. D. Anderson Hospital and Tumor Institute in Houston. He was born at San Benito.

Services will be at 2:30 p.m. Tuesday in Dallas.

Survivors include the widow, a daughter, Margaret Ann, and a son, Andy, all of Dallas; his mother, Mrs. Esther Bowie of San Benito; and a sister, Mrs. Sam Craven of Harlingen.

Police Use Tank, Gas

LUBBOCK, Tex. (AP) — Police, using an armored tank for protection and firing tear gas, routed a man sought for questioning in a slaying from a house Sunday.

Officers said they charged Loyd Dale Ready, 28, with murder in the fatal shooting of Jim Arnold Fields, 23, on a night club parking lot.

Ready was traced to a three bedroom house where he lived with a woman and three young children.

During an eight-hour siege of the dwelling 20 canisters of tear gas were fired into the place. The woman and children fled and shortly afterward Ready came out.

Officers said Ready fired shots at them from a rifle and shotgun. There were no injuries.

TWO REGIMES — Heads of two regimes of the Snyder Chamber of Commerce are represented here. Standing at left are Mr. and Mrs. H. F. Clark and at right Mr. and Mrs. Bentley Baize. Cark is the 1968 president of the Chamber of Commerce, while Baize served in that capacity in 1967 and was named the outstanding citizen at the Chamber banquet Friday night. Seated at the registration desk is Sherry Haile.

QUALITY WORK & SERVICE
● Cleaning - Tailoring
● Laundry Service
● Re-Weaving-Alterations
● Factory Hat Blocking
Highland Park Cleaners
B. S. Hwy. Ph. 573-7261

Personlized Cleaners
For Those Who Care
● Modern Equipment
● Expert Workmen
● Free Delivery
JOE GRAHAM
Custom Care CLEANING
2417 Ave. S 573-3401

TURN-KEY CONSTRUCTION SERVICE
J. L. WADLEIGH
CONSTRUCTION
3405 Ave. S 573-2394

HINSHAWS
House Of Flowers
"Flowers For Every Occasion"
2804 Ave. S 573-9600

McALISTER
TRANSFER & STORAGE
Jeral Beard — Dial 573-6337

PRESCRIPTION SPECIALISTS
Competent
Registered Pharmacist
To Serve You
SNYDER DRUGS
Big Spring Hwy. Ph. 573-5333