THE WEATHER
Wichita Falls and vicinity: Monday, partly cloudy, warmer; Tuesday, partly cloudy.

Wichita Falls Record News

HOME EDITION

VOL. XI. NO. 190 | US Means Universal Service. INS Means International News Service. | WICHITA FALLS, TEXAS, MONDAY, MARCH 18, 1929 | AP Means Associated Press. UP Means United Press. | TEN PAGES | PRICE 5c per copy

13 AIR JOY-RIDERS KILLED IN CRASH

Carl Goodspeed Given 20-Year Term For Slaying Officer

CLAY COUNTY JURY ASSESSES PEN SENTENCE

Nocona Man Found Guilty Of Slaying A. R. Gooch In January

JUROR IS STRICKEN

Physician Called for Third Time During Trial To O. A. Bates

Special to The Record News

HENRIETTA, Texas, March 17.—Carl Goodspeed was sentenced to 20 years imprisonment by a jury which late tonight found him guilty of a charge of murder growing out of the fatal shooting last Jan. 19 of City Marshall A. R. Gooch at the Goodspeed home in Nocona.

The jury reported it had reached a verdict shortly before midnight Sunday, after having had the case in its hands nearly 28 hours.

Court Deserted

The courtroom, which had been packed since the opening of the trial last Monday, presented a deep contrast tonight, with the judge, the jurymen, the defendant and his counsel, and a few others the only ones present. Goodspeed showed no emotion whatever at the verdict.

The convicted man's wife, however, wept when she heard the jury's verdict. She has been here during most of the trial and was a chief defense witness.

The jury was kept from deliberations nearly six hours Sunday by the illness of Otis A. Bates, Byers, one of the jurors. Bates, suffering from nervous strain and stomach disorders, was stricken about 1 p. m. and placed under the care of a physician. He rallied about 6 p. m. however, and the jury got back to work. This was Bates' third attack during the trial, the same ailment causing him to be placed under observation last Tuesday.

Slaying at Home

Goodspeed was charged with slaying the Nocona officer as the latter entered the Goodspeed home, allegedly to serve a liquor search warrant.

Nearly 150 witnesses were called by both sides, and testimony occupied nearly five days.

The trial was characterized by several tilts between attorneys, and bits of amusing evidence.

Upturns Reported In Steel Industry in 1928

NEW YORK, March 17. (AP)—Annual reports of the United States Steel corporation and the Bethlehem Steel corporation, both published today, describe a marked upturn in this basic industry in 1928.

The U. S. report, however, pointed out that steel prices were somewhat lower during the year, while production reached a new high record, explaining that this reflects a substantial excess producing capacity in the industry.

Specimen of Ancient Sculpture Is Found

CHICAGO, March 17 (AP)—A sculptured head of Sumerian terra cotta, painted, and believed to be the oldest in existence, has been unearthed in the ruins of Kish, in Mesopotamia, seat of the world's earliest civilization, according to Stephen C. Simms, director of the Field museum of natural history. The Field museum-Oxford university joint expedition to Mesopotamia, in its seventh season at the buried cities, reported the discovery of the head.

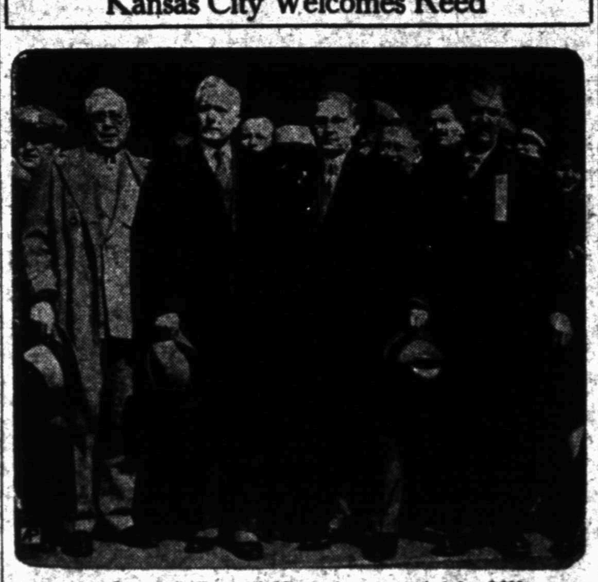
TUNES IN, DIES

WACO, March 17. (UP)—While listening to a radio in his home, G. A. Quinlan, 47, a salesman, died from a heart attack today.

Hambone's Meditations



Kansas City Welcomes Reed



Senator James A. Reed of Missouri was greeted by 6,000 persons when he returned to private life in Kansas City after serving 18 years in congress. He is shown here with E. S. Villmoare (right), chairman of the Reed homecoming committee.

Federals Drop Bombs on Torreon, Killing Woman and Three Others

Non-Combatants Victims of Shrapnel From Busting Aerial Bombs; 200 Reported Dead in Battle

TORREON, Coahuila, Mexico, March 17. (AP)—Four persons have been killed in air raids on Torreon by Mexican federal airplanes during the past two days. One woman died today from injuries received in the explosion of a bomb Saturday.

The French consulate was ready to file a complaint at the wounding of Salvatore I. Izarrague, struck by shrapnel from a bomb which exploded close to his headquarters. Citizens were indignant at being exposed to air raids of federal airplanes.

The federal plane appeared over the city shortly after 10 a. m. and dropped two bombs. The first struck in the heart of the city and the second near the American consulate. The plane was reported to have left Empalme at 9:45 for its raid, indicating that the federal forces were nearby.

FEDERAL PLANE REPORTED DOWNED

JUAREZ, Mex., March 17. (AP)—Revolutionists at Torreon today sent word to rebel military headquarters here that a federal airplane was brought down Saturday near Torreon. The aviator was shot through the head, the advices said.

Revolutionists here had no word concerning any military operations in the Torreon area, and officers discredited reports that the Calles army was menacing rebel forces under General Escobar.

Rebels held a rally in a plaza in front of a church.

REBELS CLAIM 300 KILLED IN BATTLE

TORREON, Coahuila, Mexico, March 17. (AP)—Rebel chieftains announced today that 300 men had been killed in a battle between federal troops and rebels at San Pedro east of here. In lieu of designation, it was assumed that this included

(Continued on Page Two)

S. M. GOSE SR. DIES SUDDENLY

Former Wichitan Stricken Sunday at San Antonio

Word was received here Sunday afternoon of the sudden death in San Antonio of S. M. Gose Sr., 58, a lifelong resident of Texas, and a citizen of Wichita Falls for eight years prior to his removal in 1928 to the city where his death occurred Sunday.

Came Here in 1920

Mr. Gose was born and reared at Decatur, in Wise county, where he lived until his removal to this city in 1920. Retaining his interest in farm lands in Southern Texas, he entered the oil business here, and in company with John Scott of Decatur, developed a considerable amount of production. He was elected a director of the Wichita State Bank and Trust company, which connection continued until Jan. 1, 1929. At the time of his death his holdings in this community were said to be a producing section of land near Holliday, and numerous other small leases in Wichita territory. He had been engaged in the real estate business in San Antonio for the last few months, and also had a large ranch near that city.

While in Wichita Falls, Mr. Gose was a member of the Floral Heights Methodist church. He was a member of the Masons, with membership in the lodge at Decatur. He spent last Sunday and Monday with his son, S. M. Gose Jr., and other relatives in this city, leaving here Tuesday for San Antonio.

Funeral Undecided

Mr. Gose is survived by his wife, who lives in this city; two sons, S. M. Gose Jr., Wichita Falls, and Jarrell Gose, San Antonio; three sisters, Mrs. T. J. Waggoner, Wichita Falls; Mrs. Henrietta Perrin, Haskell; Mrs. W. W. Hanna, Alvord, and three brothers, Judge John G. Gose, Decatur; Dr. J. C. Gose, Krum, Texas, and Dr. J. M. Gose, Haskell. Relatives also include a large number of nephews and nieces in Wichita Falls.

Mrs. Gose, wife of the deceased, and S. M. Gose Jr., left Sunday night for San Antonio. Funeral arrangements had not been announced at a late hour, but local relatives stated that the body probably would be brought to Decatur for interment.

Radio on Cop's Cars Aid Chicago Force

CHICAGO, March 17. (AP)—The radio is being used to relay information about crimes from the Chicago detective bureau to roving police squad cars in an effort to speed up apprehension of criminals. Radio receiving sets, with dials set to pick up WGN, the Chicago Tribune's station, have been installed in police squad cars. Messages concerning crimes are telephoned from the detective bureau to WGN.

Hoover Goes to Church On Second Sunday in Office

WASHINGTON, March 17. (AP)—President Hoover laid aside his burden of governmental responsibility today for the second Sunday of rest and worship since he took office.

Accompanied by Mrs. Hoover and a secret service escort, he attended services at a little Quaker meeting house. Except for that, he spent most of the day quietly at the White House.

Atlanta Pen Warden Quits Post Under Fire of Woman Dry Sleuth

ATLANTA, March 17. (AP)—Warden John W. Snook of the Atlanta federal penitentiary announced today that he had tendered his resignation to Attorney General Mitchell effective April 1.

The warden said his letter contained an unqualified determination to leave the service. He came here as warden in 1926.

The request for his resignation followed Warden Snook's protest against the "planting" of department of justice agents in the prison here as prisoners.

Mrs. Mabel Walker Willebrandt, assistant attorney general in charge of prisons at Washington yesterday said the warden had been asked to resign "because of utter lack of administrative ability." It was also said other things entered into the request, but that the warden's integrity and character were not involved.

It was made known at the department of justice in Washington yesterday that Snook had been given 30 days in which to resign, the period expiring on April 4.

DRUGGISTS OF WEST TEXAS TO BE HERE TODAY

Semi-Annual Convention Expected to Draw Record Attendance

TWO-DAY MEETING

Oklahoma Pharmacists To Attend Sessions With West Texans

Advance hotel reservations indicate one of the largest conventions ever held when the West Texas Retail Druggists' association opens its semi-annual meeting at the Wichita club here at 2 o'clock Tuesday afternoon, according to Wilford Harrison, local chairman, who predicted that the attendance will approximate 600 or more.

A considerable number of prominent druggists from other cities are already here, Mr. Harrison said, and on Monday John B. Ray, president, and Lester Ellis, secretary, both of Abilene, will arrive to supervise last minute details preparatory to the opening of the convention on Tuesday.

Prominent Speakers

Prominent among the speakers announced for the convention are Shine Phillips of Big Spring, member of the executive committee of the association; Tom Roach of Oklahoma City, vice president of the National Association of Retail Druggists, and H. Barkley Jr., of the Western company, Chicago. Reservations also have been made by Dean D. B. R. Johnson of the School of Pharmacy, Oklahoma university, and C. M. Anderson, secretary of the Oklahoma Board of Pharmacy, it was said. Orville Bullington, president of the chamber of commerce, and J. H. Allison of the Times Publishing company are the Wichita Falls speakers on the program.

At a banquet to be held Tuesday evening at 6:30 in the Wichita club, Miss Dorothy Greathouse, dramatic soprano; Joel MacGregor, Scotch tenor, and R. E. Shepherd will appear in a program which is to be broadcast over radio station KGKO.

Oklahomans Here

A considerable number of druggists from southern Oklahoma will attend the convention here, accord-

(Continued on Page Two)

Attorney Defends Mother's Memory

DENVER, Colo., March 17. (UP)—Thirty-nine years after his mother's death, George A. Miller, Kansas City attorney, is scheduled to resume in Denver district court tomorrow a 20-year-old legal fight in defense of her memory.

Miller seeks to refute the contention that a desire for a baby led his pioneer parent to arrange with a roomer in her crude log cabin to become the father of her child.

Miller was born in a cabin, at the mining camp of Buckskin Joe, Colo., in 1863. In his present legal fight, the law is on his side, because it stipulates that a child born in wedlock is presumed to be legitimate. But Miller has dedicated his best years of his life to prosecuting lawsuits to establish his paternity—in defense of his mother's memory.

Church Council Has No Lobbyists at Capital

NEW YORK, March 17. (UB)—The federal council of churches does not maintain a lobby in Washington nor is it unduly active in its efforts to advocate world peace through better international relationships. This assertion is made in its official journal, the federal council bulletin, just issued for the current month.

Spring time
Means more
Used cars
Traded in on
New cars. It
Is the ideal
Time to shop
In the USED
CAR Columns.
Turn now to
the . . .

WICHITA DAILY TIMES AND RECORD NEWS
CLASSIFIED SECTION
Classified Dept., Phone 4391

POSE, PLEASE

Woman Breaks Sustained Flight Record For Her Sex

OAKLAND, Calif., March 17. (US)—Exhausted but happy, Mrs. Louise M. Thaden landed at the municipal airport at 1:55 o'clock this afternoon after breaking all sustained flight records for women by more than five hours.

Mrs. Thaden, who holds the world altitude record for women, was in the air 22 hours, three minutes and 25 seconds.

She hopped off at the municipal airport at 3:51:35 p. m. yesterday carrying 194 gallons of gasoline. The previous record of 17 hours, five minutes and 37 seconds was set by Miss Bobbie Trout at Los Angeles on Feb. 11.

'MOTORS' BUYS GERMAN WORKS

Sloan Announces Purchase Of Opel Concern

BERLIN, March 17. (US)—Alfred P. Sloan, president of General Motors, today made official announcements of the completion of the negotiations by which General Motors takes over the Opel Motor works, one of Germany's greatest automobile manufacturers. President Sloan issued the statement from his Berlin headquarters in the Hotel Esplanade.

"It is premature to discuss the plans of General Motors in exploiting Opel automobiles in other countries," said Sloan to Universal Service tonight. "But we have no intention either of bringing the Opel car to the American market for which it is not suited."

Sloan ridiculed the statement in the German press that General Motors intended to close up the Opel works in order to kill off competition with General Motors' cars on the German market.

"The charge is so fantastic that it hardly needs to be answered," he said. "General Motors is not throwing away millions of dollars for such purposes."

Deep gloom pervades the German automobile world and Der Montag says:

"We wonder now if the German authorities will now consider the Opel car a German or a foreign car."

The paper suggests that Wilhelm von Opel, head of the Opel works, will have to resign from the German automobile industrialists' association.

Lindbergh Flies Over Arizona Landing Field

KINGMAN, Ariz., March 17. (AP)—Col. Charles A. Lindbergh flew his plane over Kingman, headed west, at 3:30 p. m. today. He circled the landing field, under construction, swooped down within 50 feet of the ground and waved at the crowd as he passed.

The colonel had left the Albuquerque, N. M., airport this morning, accompanied by John Hertshey, western division engineer for the Transcontinental Air Transport, Inc. They expected to stop at Winslow, Ariz.

Eaker Lands in Panama, Though Plans Failed

PANAMA CITY, Panama, March 17. (AP)—Capt. Ira C. Eaker landed at France field at noon today from Managua. He announced that his return flight will begin at 4:40 a. m. tomorrow and he will try to make Brownsville, Texas, before sundown, thus accomplishing in a northerly direction what he failed to do yesterday in a southerly direction when weather conditions forced him to alight at Managua.

End of Gov. Johnston's Trial Is in Sight

OKLAHOMA CITY, March 17. (AP)—The end of Gov. Henry S. Johnston's impeachment trial was in sight tonight as Oklahoma awaited the final moves of opposing forces.

Prospects of an early termination of the trial, which has lasted through five weeks of testimony, caused a quickening of interest, and senate galleries, almost deserted last week after the suspended chief executive had concluded his stay on the witness stand, were expected to be crowded tomorrow.

Texas Ranchman Gets Life Term for Murder

SAN MARCOS, Texas, March 17. (AP)—Found guilty of slaying Robert Calhoun, 70-year-old neighbor, Percy Garnett, Mount Sharp ranchman, was sentenced to 99 years by a jury here today.

District Attorney Fred Blundell had demanded the death penalty.

Queen Marie Visits At Foch's Bedside

PARIS, March 17. (US)—Queen Marie of Rumania was today among the visitors at the bedside of Marshal Ferdinand Foch. The doctors today reported a slight improvement in Marshal Foch's condition, though he is still gravely ill.

SURVIVORS OF FLOOD REGION CROWD CAMPS

All of Refugees Believed In Good Care; 12,000 Are At Troy Station

30 BODIES FOUND

Death Toll Expected to Soar Above 100; Rivers Are Now Falling

MONTGOMERY, Ala., March 17. (US)—With 12,000 refugees from flood-stricken Southern Alabama being cared for at Troy, 50 miles south of this city, indications tonight were that practically all of the marooned were being given adequate care.

The death toll is expected to reach 100 to 150 with property damage running into the millions. More than 20,000 have been made homeless in the wire-grass section of the state. Reports state that a total of 30 bodies have already been recovered.

Tales of Suffering

Stories of intense suffering in the towns of Elba and Geneva of Pea river were being told today by the refugees who were brought to safe ground by national guardsmen, law-enforcement officers and citizens.

Many of the refugees taken to Troy were suffering from typhoid fever and measles. State health officers are innoculating each refugee with typhoid serum in an effort to stop the spread of the malady.

Four bodies have been recovered from the vicinity of Elba, Coffee county, which has been standing under 15 feet of water for four days. None of these have been identified.

Three bodies have been recovered near Andalusia on Conecuh river. Although the waters are receding at Elba, the town of Geneva, 40 miles south on the Pea river is under 15 feet of water. It is believed that the casualties at the latter town were few as the inhabitants had ample warning of the flood and the majority of the population fled to the hills.

Other Bases Established

In addition to Troy, refugee bases have been established at Enterprise and Dothan. Governor Graves has requested that 15,000 cots be rushed to these towns from the regular army post at Fort Benning. These are now arriving on army trucks. The governor said that thousands of dollars were needed to aid the stricken and appeals for money and supplies are being broadcast throughout the country.

The governor in an interview with Universal Service asked that those who wished to contribute to the sufferers should send their checks to Charles A. Moffett at Montgomery, who is in charge of the financing. The governor said:

"I am gratified over the responses received from various states in our appeal for aid, particularly New York, which has responded nobly."

At Careyville, Fla., across the river from Geneva, Gov. Doyle E. Carlton had personal charge of a party of rescuers. Rain, which fell steadily all day Saturday stopped this morning.

The Conecuh river, which flooded many small villages, began a downward march this morning. River Falls suffered a big property damage. Two persons were reported drowned here last night.

Water Is Receding

Reports from Brewton, county seat of Escambia, which has 5,000 inhabitants, indicated that the water is receding there.

Flomaton, Escambia county, reported one death today with the waters having passed the crest.

Train service south of Montgomery on every railroad has been suspended and several days will be required before even skeleton service is maintained. Telegraph and telephone companies have established temporary communication in several towns of the stricken area.

The Alabama river at Montgomery, which made over four hundred homeless, started falling this afternoon.

YOUNGEST KING

7-Year-Old Sovereign Of Roumania to Rule After May 10

BUCHAREST, Rumania, March 17. (AP)—King Mihai, the world's youngest sovereign, formally will enter on his royal duties on May 10 when, from the historic throne of Rumania's first king, he will reply to addresses of loyalty from the regency council and cabinet on the occasion of the tenth anniversary of the foundation of greater Rumania.

The little king, just seven years old, instead of wearing the traditional golden crown and holding the jeweled sceptre, will be attired in the Rumanian costume.

MEAT CUTTER CARVES BANDIT

Negro Shoots, Then Butcher Wields His Knife

GALVESTON, March 17. (AP)—A negro identified as Robert Barksdale, about 25, was killed here early today when he and a companion attempted to rob A. Flores, owner of a butcher shop.

Stab wounds inflicted with a butcher knife by Flores were fatal to the Negro.

The Negroes, thought by police to have been involved in several holdups during the past weeks, entered the shop and asked for meat.

Flores started to comply with the order, and as he did, Barksdale pulled a pistol and ordered him to stick up his hands. Instead, Flores grabbed a large butcher knife, turned and shouted, "shoot." The Negro did but missed and Flores, a large man grabbed the Negro's hand, holding it upward and at the same time stabbing him in the chest and abdomen.

The wounded Negro called to his companion for aid, but the latter fled. A neighbor saw the second bandit and gave chase, but lost him.

A technical murder charge was filed against Flores and he was released on bond.

Girl, 18, Killed, Her Lover Dying Result of Crash

CHICAGO, March 17. (US)—Genevieve Meyer, artists' model, pretty and 18, was killed instantly today. Her sweetheart, Robert Myer, 23, is dying in the hospital. Both victims of an automobile crash in which their car was struck by a speeding Chicago and Eastern Illinois railroad train.

Myer is the son of the superintendent of the Arlington park race track. The car was driven by Carl Hepburn, 24, general foreman of the race track. He is being held by police.

According to Hepburn, the three had attended a series of gay parties prior to the accident, which occurred on their homeward journey at a Harvey, Ill., crossing.

Discovery of Girl's Body Leads to Investigation

ALLENTOWN, Pa., March 17. (AP)—Discovery of the body of a 22-year-old girl in a field near Catasauqua Saturday has resulted in an investigation by authorities.

The vital organs of the body, identified as that of Verna Octavia Delph, foster daughter of Mr. and Mrs. August Derhammer of Green Pond, near Easton, bore traces of poison, an autopsy revealed today.

The coroner said efforts were being made to locate Frank Masters, with whom she was known to have been friendly.

Meeting of Shipping Experts Is Proposed

LOS ANGELES, March 17. (US)—A proposal that shipping experts of the world meet at London in the near future to classify commodities and establish equitable rates for ocean commerce was made here today by Edward N. Hurley, financier and former shipping board chairman.

GIANT TOURIST MACHINE FALLS INTO SAND CAR

Full Cargo of Sightseers Killed in East's Most Disastrous Crash

10,000 WATCH SPILL

Two Men Found Alive As Scores Rush to Wreck Of Monoplane

NEWARK, N. J., March 17. (UB)—In the worst aviation disaster in the history of the Metropolitan area, 13 men were killed this afternoon when a sightseeing all-metal monoplane crashed into a Jersey Central sand car a mile from the Newark municipal airport.

The pilot and a passenger were injured and were rushed by locomotive to a hospital in Jersey City.

Ten thousand horror-stricken men, women and children at the airport saw the huge machine waver in the air and watched in panic as the pilot suddenly swooped downward for a forced landing. The impact was so terrific that the crash was plainly heard at the field.

Seen From Sky

Other planes, carrying sightseeing passengers, were in the air at the time and the disaster was witnessed from the sky by men and women who hysterically cried to be landed.

Score of passengers had been taken up during the day in the monoplane, a 14-passenger and pilot tri-motor Ford machine of duraluminum construction.

The plane crashed into the sand car with such terrific impact that the metal wings were stripped and crumpled around the car. The center engine was hurled back into the cabin. Bodies were mangled and crushed together. Several bodies were hurled through windows and the metal sides.

Traismen Reach Wreck

The first to reach the scene were train crews. Hundreds of others followed quickly.

Only two men were alive in the wreckage. One was a passenger. The other was the pilot, named Foote. They were placed on a locomotive, which sped to Jersey City with them.

The huge tri-motor was owned and operated by the Colonial Airways corporation of New York.

Officials of the airport said they believed the necessity for a forced landing was due to motor trouble, though it was intimated the machine may have carried too much weight.

Plane Kept Busy

In the few months the plane has operated at the field it has carried hundreds of persons on sightseeing trips over New York. The round trip usually required only 12 minutes. Several New York booking agents send bus loads of passengers to the field every day. Business has been particularly heavy on clear Sundays.

The machine had been kept busy all today except for periods in which stiff winds prevailed. Other craft at the field had taken up parties. These others, however, were con-

(Continued on Page Two)

European Flier Begins Relay Hop to America

MONTEVIDEO, Uruguay, March 17. (AP)—Cesareo Beriss, Uruguayan aviator left here early today on a flight to New York in easy relays. Major Rogelio Otereo, a relief pilot and a mechanic accompanied him.

The aviators expect to complete the trip to New York within 20 days. Stops are planned at Mendoza, Santiago, Antofogasta, Lima, Palta, Cali, Colon, San Jose, Guatemala, Mexico City, Laredo, New Orleans, Atlanta and Washington.

King George Takes His First Unaided Stroll

BOGNOR, Sussex, England, March 17. (AP)—For the first time since his illness, King George today was able to take a short walk unaided near Craigwell house.

'Tail Lights' on Pedestrians May Result From Traffic Safety Tests

SCHENECTADY, N. Y., March 17. (AP)—By fastening to pedestrians various substitutes for tail lights, engineers of the General Electric company have found out when and how walkers may venture on highways at night with greater safety.

The object was to learn what natural conditions make for safety, and not to find any kind of a warning signal to be worn by pedestrians. White objects on the pedestrians or as part of his clothing, proved to be the only sort of signal of the tail light class that worked with any reliability on unlighted roads. A white suit of clothes did very well; while a man standing in a dark suit about 100 feet ahead in the beams of bright headlights was found to be virtually invisible to the auto driver.

One of the best signals was a white handkerchief, held with the arm hanging full length at the side. In this position the handkerchief caught and reflected in the top of the bright light beams. If it happened to flare open, it became momentarily a true beacon. The engineers concluded that pedestrians could not be expected to be wearing or carrying clothing of the signalling type.

They rated bright headlights as inadequate in themselves, because unless assisted by good reflecting qualities in the clothing of the pedestrian, they brought him into clear view after it was too late to be sure of avoiding accidents.

The Weather

WEST TEXAS: Partly cloudy to unsettled, probably local rains in south portion, somewhat warmer Monday; Tuesday, partly cloudy.
OKLAHOMA: Partly cloudy, somewhat warmer Monday; Tuesday, partly cloudy.
EAST TEXAS: Cloudy, probably local rains Monday and Tuesday; somewhat warmer in west portion Monday. Light to moderate easterly to southerly winds on the coast.

Weather conditions in Wichita Falls and vicinity during the 24-hour period ending at 5 p. m. Sunday were reported by the Texas Electric Service company as follows:

Maximum temperature	63
Minimum temperature	37
Temperature at 5 p. m.	61
No precipitation.	
South breeze.	
Cloudy.	
Aaverage wind velocity	5
Maximum wind velocity	8
Barometer	28.44

AIR BOMBERS RAID TORREON

Four Persons Killed in Attack on City

(Continued from Page One)

the casualties on both sides. Three hundred federal troops were captured, the rebels said.

FEDERALS THOUGHT WITHIN TORREON

MEXICO CITY, March 17. (AP)—Presidential headquarters late today said that federal preparations for occupation of Torreon, industrial Coahuila city and the rebel stronghold in central Mexico, were continuing. It was believed that federal troops possibly might be there now or might enter the city tonight, although reports had said only that the armies commanded by General Calles were closing in on their objective from every side.

The reports said nothing of what the rebels were doing although previously it was reported that they apparently had begun to abandon Torreon to retreat northward. In every movement of the insurgent forces so far in the present revolution they have torn up railroad tracks behind them as they retreated. If they repeat this maneuver the Calles army might have to move as slowly northward as it has on Torreon, rebuilding the railroads as it goes.

The federal government continues positive that it is certain to crush the revolution, and believes it already crushed in the sense that any hope of a rebel triumph has passed. It does not predict, however, how long the insurgents by retreating and tearing up railroad tracks can prolong military operations.

Some observers here doubt that rebel General Gonzalo Escobar can hold his forces together very long and feed and pay his rebel army in desert country if he retreats to Chihuahua City. They think that this section does not now contain enough cattle and crops for the armies to live upon, as it did in the days of Madero and Pancho Villa. Those holding this theory believe that the rebel forces will break up quickly if they withdraw from Torreon.

Labor Stands Chance To Win English Election

LONDON, March 17. (AP)—Three striking facts stand out on the eve of England's general election on May 30.

The first is that if the election was held at this moment labor might sweep from power the conservative party with its majority of some 200 in the house of commons.

The second is that in any event the conservatives must wage a bitter struggle to keep from being ousted by labor.

The third is that women voters for the first time are in the majority and will decide the election.

Cameraman Killed At Speed Trials Buried

INDIANAPOLIS, March 17. (UP)—Charles R. Traub, Pathe cameraman was "a crusader who died in the service of humanity and science" the Rev. Haines Kistler of the Fairview Presbyterian church said today at the funeral services for the photographer who was killed with Lee Bible during the Daytona beach speed trials.

He said the Pathe service was doing commendable work in broadening the outlook of humanity and that Traub was one of those crucified in gaining new scientific data.

Actress Better But Mate Suffers Collapse

HOLLYWOOD, March 17. (UP)—The condition of Mabel Normand, film actress, seriously ill with a lung infection, was reported by her physician to be much improved tonight.

At the same time it was reported by the former Sennett comedienne's friends that her husband, Lew Cody, also of the screen, was en route to Palm Springs, Calif., from New York, where he was forced to cancel a theatrical engagement after a nervous breakdown.

Youth Falls to Death From Roller Coaster

OCEAN PARK, Calif., March 17. (UP)—Thrown from a roller coaster car at an amusement pier when he stood up for an added thrill, Audrey W. Hamilton, 22, plunged 99 feet to his death in the sea below shortly after midnight today.

A few seconds later a friend, William Laendeman, 22, jumped from the racing car at a height of 30 feet and swam to where Hamilton floated lifeless in the water. Although fully clothed, Laendeman succeeded in swimming through the heavy breakers to shore with the body.

Blood-Spattered Car Clue to Robber Pair

DALLAS, March 17. (AP)—Spattered with buckshot and blood stained, an automobile found here today officers believed was the car used by two men who robbed a drug store at Keller, Tarrant county, early today and escaped when fired on by a night watchman. Hospitals here were being watched in the belief that one of the bandits was wounded and would seek treatment.

Four Texans Injured In Auto Accident

AUSTIN, March 17. (UP)—Four men, three of them residents of Pfluegerville and the other from Austin, were seriously injured late Saturday night when the car in which they were riding turned over three miles from here. The injured were: Frank Johns Constable, Ebbie Pluger, Rex Hamman, all of Pfluegerville and Harry Lynchman of Austin.

Wichita Social Workers Attend State Meeting

Miss Myrl Neely and Mrs. Effie Meriam, local social workers are among Wichitans attending the Texas convention of social workers which is being held in Fort Worth during the first part of the week.

Miss Neely is representing the Community chest while Mrs. McHam was sent as representative for the Family Relief association.

Bebb's Flowers, preferred for sick room. Wichita Floral Co.—Adv.

Contest for International Beauty Honors



Here are some of the beauties who will seek honors at the annual beauty contest at Galveston, Texas. Liouba Yotzova, 20-year-old Sofia stenographer, will represent Bulgaria; Elise Goldarbeiter is Austria's pretiest; Ladislas Kostak, Warsaw typist, represents Poland; Aspasia Karatja comes from Greece, and Cora Lee Pomeroy is Miss Galveston.

13 KILLED IN PLANE CRASH

Sightseeing Craft Falls At Newark, N. J.

(Continued From Page One)

siderably smaller in passenger capacity than the big Ford.

Passengers Turned Away

With dusk fast approaching, it was decided that only one more trip could be made. Several prospective passengers were disappointed at having to be left behind.

They, with thousands of others on the field, saw the silvery craft take off heavily from the field, about 200 feet from the hangar. It rose slowly, circled and turned toward New York.

It was about a thousand feet in the air when the pilot suddenly maneuvered toward the ground.

The tri-plane carried three engines of 220 horsepower each. One was located directly in front of the pilot. This was the one forced back into the cabin. The other two were in the front of the wings and higher than the center engine. The engines were nine-cylinder Wright whirlwinds. The glass was of the non-shatterable type. The wings, of the full cantilever construction without supports, contained the gasoline tanks.

Major General John F. O'Ryan is president of the Colonial Air Transport company. The company has affiliated concerns extensively engaged throughout the country in transportation of passengers, mail and express.

On Dec. 14 last the Colonial Airways, Inc., announced that it was rounding out its first year of service without the loss of a passenger's life, without injury to a passenger and without loss of an ounce of mail. In that period it had flown its machines 165,809 miles, carrying a total of 1,295 passengers.

The company contracted a few months go for a fleet of tri-motor air liners. The first to be placed in service was the one that crashed this afternoon.

Two Killed in Plane Crash at Coffeyville

COFFEYVILLE, Kan., March 17. (AP)—Charles Lyons, student pilot, and Eldon Amick, 15, were killed here today in an airplane crash. The plane was piloted by Lyons. The cause of the crash was not determined and an investigation was started.

PRE-EASTER SALE

SPRING COATS

A LOVELY COLLECTION JUST UNPACKED

Simple in design but exclusive good taste, with clever trimming details—either plain or fur collared—the type of garment that will be smart for street, country or travel wear. All the new shades and flattering new fabrics that lend characteristic interest and individuality to these Coats for Easter.



Popularly Priced

$11.74, $14.74, $19.74, $23.74, $28.74

And Up to $58.74

The Prettiest Coats we have ever shown for Easter.

SPRING HOSIERY



Marvelous Quality, Silk Chiffon, Full Fashioned

with chic new heels that give smart accent to new hosiery for Easter.

$1.50 All New Shades

INDIANA AT TENTH MILLER FERGUSON CO INCORPORATED FINE LADIES WEAR

YOUNG COUNTY COURT OPENS

Oil Field Hi-Jacking Case Slated for Trial

Trial of Red Freeman, charged with robbery with firearms after an alleged oil field holdup last summer, will be called in the 30th district court, meeting at Graham in Young county, at 9 o'clock Monday morning, Sam Spence, district attorney, announced Sunday.

Freeman was indicted last September on charges of hi-jacking Bill Cole and a companion as the two worked at night, drilling a Young county oil well. He was arrested early in January.

The entire criminal docket, including about 12 cases, will be called Monday morning and set for trial during the week, according to George Berry, assistant district attorney. Whisky, burglary, theft and bribery charges are to be disposed of before Judge Allan D. Montgomery.

The bribery charge is against Mack Foster, accused of having bribed the complaining witness in a criminal assault case in which he is involved. The assault case has not yet been brought to trial.

Both Mr. Spence and Judge Montgomery will be in Graham most of the next week while the criminal docket is being cleared.

Funds for Relief Of Starving Jews Planned

NEW YORK, March 17. (US)—The raising of an emergency fund to assist 65,000 Jews facing starvation in Lithuania was decided upon tonight at a special meeting of the executive committee of the federation of American Jews of Lithuanian descent. A conference at which steps will be taken to bring immediate relief will be held next Sunday.

Irish in High Spirits For St. Patrick's Day

DUBLIN, Irish Free State, March 17. (AP)—Glorious weather today put the Irish people in high spirits for St. Patrick's Day. Reports from various parts of the Free State and northern Ireland said the day passed without untoward incidents while everywhere there was the customary holiday with festival spirit.

Pres. William T. Cosgrave, in a statement appearing today in Irish papers, said in part: "The year just passed has been remarkable for the great efforts made by the government of the United States in the cause of peace. The visits of Secretary Kellogg to Europe was momentous and the inclusion of Ireland in his itinerary was a marked compliment to our people."

Farm Relief Bill to Be Drafted in Senate

WASHINGTON, March 17. (US)—The farm relief bill to be presented when congress meets in special session next month will be drafted by the senate agriculture committee, with the sanction of President Hoover and Secretary of Agriculture Hyde, it was learned today.

At the request of Senator McNary of Oregon, chairman, the committee will start hearings March 25. Important figures in the agricultural world already have been requested to appear.

Floral Heights Circle Meets With Mrs. McDonald

Circle No. 2 of the Woman's Missionary society of the Floral Heights Methodist church will meet at the home of Mrs. C. C. McDonald, 1514 Tilden, at 2:30 Monday afternoon, according to an announcement Sunday by Mrs. S. E. Trevathan, leader.

Illness in the home of Mrs. Milo Connelly, who was to have been the hostess Monday necessitated the change, Mrs. Trevathan explained.

Gets Hero Medal



Mary B. Lankford, 16-year-old Norfolk, Va., girl has received the Carnegie hero medal for saving two persons from drowning.

Clothing Worth $200 Taken by Burglars

Clothing valued at more than $200 were stolen from the home of W. P. Killingsworth, 2703 Ninth street, Saturday night, according to reports received Sunday at police headquarters.

Among the articles stolen by the house prowlers were two dress suits, a tuxedo, and three suits of street clothes and a Gladstone traveling bag.

The thieves were believed to have entered the house through doors which were left unlocked early Saturday night while members of the family were away from home.

Mirrors resilvered at Malacord & Son, 815 Eleventh street.—Adv.

DRUGGISTS TO MEET TODAY

Retail Association Here For Sessions

(Continued from Page One)

ing to communications received by Mr. Harrison. The two-day program follows:

Tuesday, 9 A. M.
Registration, lobby Kemp hotel.
Tuesday, 2 P. M.
Business session, Kemp hotel ball room, John B. Ray, president, presiding.
Singing—Leader, Joel H. MacGregor, musical director First M. E. church, South.
Invocation—Rev. Nat F. Grafton, pastor First Presbyterian church.
Welcome address—Orville Bullington, president, chamber of commerce.
Response—E. C. (Shine) Phillips, Big Spring, Texas.
Music.
Address—"Legislation," Bob Long, representative 101st district.
Address—"Merchandise Your Advertising," J. H. Allison, Wichita Daily Times.
Music.
Address—"Mutual Interest of Wholesaler and Independent Retailer," John W. Allen, Dallas, Texas.
Announcements.
Appointment of committees.
Tuesday, 6:30 P. M.
Banquet—Wichita club rooms.
There will appear on the banquet program Miss Dorothy Greathouse, dramatic soprano; Joel MacGregor, Scotch tenor; R. E. Shepherd, singing mayor, and several noted speakers.
This program will be broadcast over KGKO, commencing at 8 p. m. Out of state druggists requested to tune in.
Wednesday, 9 A. M.
Business session, Kemp hotel ball room, John B. Ray, president, presiding.
Music.
Address—"Sales Force Efficiency," R. W. Earnshaw, Ballinger, Texas.
Address—"Planned Selling," H. Barkley Jr., Western company, Chicago.
Music.
Address—"The N. A. R. D.," Tom Roach, Oklahoma City, vice president, N. A. R. D.
Address—"Our Golden Jubilee," Knox Pittard, Anson, Texas.
Reports of committees.
Report of executive committee.
Adjournment.

"I reach for a Lucky instead of a sweet"

"Whirling along the ground at 231 miles per hour to a new world's record was a thrilling experience. It was speed in breath-taking fashion. When I finally brought 'The Golden Arrow' to halt, the nerve let-down was terrific. But out came my pack of Lucky Strike and I soon was smoking in complete happiness. After the strain of my ride the toasted fragrance of Luckies was like a tonic. I reach for a Lucky instead of a sweet. I want to keep trim and fit. I want to feel the glow of pep and health at all times—the thought of excess weight really frightens me. I welcome a Lucky instead of sweets and things that would make me soft."

H. O. D. SEGRAVE,
Noted Automobile Racer who broke the world's record on March 11th at Daytona Beach, Florida

Note: Authorities attribute the enormous increase in Cigarette smoking to the improvement in the process of Cigarette manufacture by the application of heat. It is true that during 1928, Lucky Strike Cigarettes showed a greater increase than all other Cigarettes combined. This confirms in no uncertain terms the public's confidence in the superiority of Lucky Strike.



Reach for a Lucky instead of a sweet.

© 1929, The American Tobacco Co., Manufacturers



"It's toasted"

No Throat Irritation—No Cough.

BRITISH VETO GRAF ZEP TOUR

Capital's War Against U. S. Seen as Motive

BERLIN, March 17. (US)—With British capital having openly declared a "defensive and offensive" war on America on one hand, British statecraft is apparently becoming increasingly concerned about British prestige anywhere it comes into contact with anything American or Germany.

The British government, it was officially announced today, has granted permission for the Graf Zeppelin to fly over Palestine on its coming flight over the Orient.

For reasons of prestige, and, it is reliably learned, also because American newspapers are connected with the air voyage, the British stand immobile on their veto of the projected flight over Egypt.

"Why should we spoil our own plans just for an American newspaper stunt?" was the frank statement of a British official.

Might Annoy British

Although Dr. Hafiz Afici, the Egyptian foreign minister, plainly invited the German government to make the request for the flight over Egypt by stating this week that the Egyptian government would gladly give the request consideration, the German foreign office flatly declined to make application lest it annoy the British government.

In view of the fact that American money has largely financed the Graf Zeppelin's previous flights, this raises the increasing question as to what will be the attitude of the German government in the future in any clash of American and British interests in which Germany must support one or the other.

Without any hesitation or delay, France promptly granted Dr. Hugo von Eckener's request to fly over Syria, as did Italy, Turkey, Jugoslavia and Rumania, which makes the British edict "keep away from Egypt" all the more remarkable.

Sixty-four Will Go

With 64 souls aboard—38 in the crew, and 26 passengers—the Graf Zeppelin will start the first airship voyage to the southwest corner of Asia toward the end of the week.

Among the prominent passengers will be Dr. Otto Braun, Prussian prime minister; Dr. Boelz, state president of Wurtemberg; Herr Loebe, president of the reichstag.

Three women will make the flight; Countess Brandenstein-Zeppelin, Lady Drummond Hay and Frau Toni Sender, socialist deputy in the Reichstag.

The first Egyptian to have the distinction of making a trip on the huge passenger airship will be Mahmoud Abul Fath, who will represent the Arabic language press.

61 Seniors In Wellington 'Hi'

Special to The Record News

WELLINGTON, Texas, March 17.—According to Miss Louise Harle, sponsor of the senior class of Wellington high school, 61 members of that class are now candidates for graduation in May, which will make the class of 1929 by far the largest in the history of Wellington schools. The number in line to receive diplomas this spring is almost twice as great as any preceding senior class.

Although no definite arrangements have as yet been made for commencement week, members of the class are beginning to turn their eyes toward graduation day and formulating plans for what is always the most eventful week in the school year calendar.

Candidates for graduation are Norman Wildman, Oleta Gladney, Lona Joyner, Emma Joyner, Ines Glaze, Loraine Keiser, May Woods, Belle McInnis, Katherine McMinn, Ruth Owens, Odus Thompson, Condy Hartman, Evelun Conner, Beryl McClure, Bessie Jean Willis, Dean Durfey, Seth Lindsey, Dan Henard, Ralph Long, Velman Warrick, Nan Weir, Etta Mae Allred, Dorothy Hunt, Nellie Wright, Leon White, Margaret Goforth, Eva Glenn, Robert Lucas, John Starr, Jesse Coleman, Oletha Vaughn, Vernice Braboy, Margaret Hix, Raymond Powell, Lois Templeton, Blanche Saied, Bertha Sasser, Virginia Phillips, Emma Goodson, Dennis O'Briant, Edabelle Templeton, Oletha Karnes, Viola Jean Cantrell, Maurine Boston, Ava Lee Moring, Donald Curry, Hermine Stover, Leon Cook, Dollie Mae Brown, Hazel Haralson, Oliver Wildman, Frances Kesler, Myrtle Goforth, Juanita Bacon and Mari-Dillingham, Elnora Simpson, Tincy anna Scott.

Hen Lays Four Eggs in One Day

Special to The Record News

HOLLIS, Okla., March 17.—It is a smart housewife that can check up on her hens, but Mrs. J. E. Jones, wife of a prominent physician of Hollis, certainly has a low down on a certain hen of hers.

This creature laid four eggs in one day. And Mrs. Jones only has one hen and it is easy to know the truth.

The industrious chicken had been very sickly for several days, and this fact prevented her from being sold along with the rest of the flock, when the Jones disposed of their chickens. Mrs. Jones found four eggs which she knew had not been in the nest a few hours previously.

And the hen was out in the yard, cackling merrily, chirping about with a carefree air.

Two Patients, 101 and 99, Being Treated at Mangum

Special to The Record News

MANGUM, Okla., March 17.—Dr. O. R. Jeter of this city claims to have two of the oldest patients in Oklahoma. They are Mrs. Martha Paxton, nearly 101 years old, and J. P. Saunders, past 99, both of whom live on farms near here, and until recent attacks of influenza they were very active. A few weeks ago Mrs. Paxton assisted in nursing her son, Stonwall Paxton, 76, through a serious illness.

Bebb's Flowers, preferred for sick room. Wichita Floral Co.—Adv.

Special Monday, Giant Pansy plants, 50c dozen. Morgan Floral Co.—Adv.

Kenyon-Freeman Wedding Celebrated in Mangum

Special to The Record News

MANGUM, Okla., March 17.—The marriage of Miss Pearle Freeman of Mangum and William D. Kenyon of Oklahoma City took place at noon Sunday in the home of the bride's parents, Mr. and Mrs. A. L. Freeman. The wedding music was furnished by Mrs. Crowley Vaughn and Mrs. Nell Stults. After a wedding trip to Fort Worth, Dallas and Houston, Mr. and Mrs. Kenyon will make their home in Oklahoma City where Mr. Kenyon is president of the Kenyon-Rey Floral company. Mrs. Kenyon has been bookkeeper for the company the past three years.

Charter Presented Lockney Rotarians

Special to The Record News

LOCKNEY, Texas, March 17.—The Lockney Rotary club was presented its charter here Friday night by District Governor R. P. Parcells of Amarillo. The banquet held in connection with the presentation was attended by members of the Plainview, Amarillo and Lockney clubs. Together with the charter, a flag of the Texas Republic was presented by Parcells as a compliment from the Plainview club, under whose direction the local club was organized. Speakers of the evening included Fred Lowe and Maury Hopkins of the Plainview club.

HEADS SCHOOLS

WHITE DEER, Texas, March 17.—W. H. Kuykendall has been re-elected superintendent of the public schools here.

Bebb's Flowers, preferred for sick room. Wichita Floral Co.—Adv.

FAME OF ORGATONE SWEEPS WICHITA FALLS

SPRING TIME IS ORGATONE TIME- DEMAND FOR THIS FAMOUS MEDICINE INCREASES BY LEAPS AND BOUNDS AT ALLISONS DRUG STORE AS AMAZING REPORTS POUR IN-HUNDREDS BUY IT DAILY

Allison's Drug Store Has Sold 16,481 Bottles Orgatone Since Oct.

Orgatone Must Really Be Good for People Do Delight in Telling Their Friends and Neighbors About it, But When the Results Accomplished Are So Remarkable That Leading Citizens of Wichita Falls Come Forward and Endorse This Medicine for the Benefit of Humanity it is Noteworthy of the Most Widespread Attention. In the Face of Such Remarkable Evidence as is Appearing Here Daily it is No Wonder That the Demand for Orgatone at Allison's Drug Store, 716 Indiana Avenue is Increasing By Leaps and Bounds. Here Are a Few of the Local Wichita Falls People and Vicinity Who Are Daily Testifying What Orgatone Has Done For Them



Fire Chief J. L. McClure of Wichita Falls, says: "I suffered for three or four years from a very stubborn case of indigestion. Orgatone was recommended to me so highly that I started on it. It is certainly wonderful and I attribute my present good health to it."

Mrs. W. T. London (housewife) of rural route 6, Wichita Falls, Texas, says: "For about five long years I have suffered with kidney and stomach trouble, and would get so blind and dizzy at times, I could hardly walk. Since taking Orgatone all of my troubles have been relieved. I paid $1.25 for my bottle and wouldn't take $100.00 for it. I think so much of Orgatone I want to give this statement in hopes that it will benefit others as it has me."

E. W. McAda (operator at refinery, Continental) of 307 Adams St., Wichita Falls, Texas, says: "I can eat anything I want now and it doesn't hurt me afterward. Before I began taking Orgatone, my food soured and formed gas and I couldn't sleep at night, I was so restless. Now, I wouldn't hesitate in recommending Orgatone to anyone, because it is a wonderful medicine and has done me so much good."

Mr. Sam Stallings (brakeman on Katy) of 1304 N. Eighth St., Wichita Falls, Texas, says: "Orgatone was the only medicine I ever found to relieve me from stomach trouble and indigestion. I have recommended it to my friends and have come 305 miles to get a bottle for a friend in Forgan, Okla. Orgatone is the best medicine I ever saw or heard of."

Mrs. J. T. Young of 1718 Ninth St., Wichita Falls, Texas, says: "I have suffered terribly for ten long years, with kidney trouble and indigestion. I was extremely nervous and couldn't sleep or rest at all of a night. Since Orgatone was recommended to me and I began to take it, I am improving right along. I'm now telling all my friends about it for it has done me a lot of good."

J. E. Barry (retired railroad man) of 1418 Thirteenth St., Wichita Falls, Texas, says: "Orgatone gave me the vitality that I have lacked for several years. The first bottle made me feel so good I decided to keep taking it, and it has certainly given me joy and pleasure, and when anyone wants to know about Orgatone, I'll sure tell them what it did for me."

Mrs. F. M. King of 1217 N. First St., Wichita Falls, Texas, says: "My husband has been bothered with indigestion and stomach trouble, for a long time. The food he ate soured on his stomach and didn't do him any good. Since taking Orgatone, he eats anything he wants now, and sleeps fine every night. He and I both are glad to recommend Orgatone for it has helped him so much."

N. M. Sparks (druggist) of Electra, Texas, says: "My wife suffered from stomach trouble, and everything she ate would not agree with her, and she felt tired and worn out, and was just in a general run-down condition. Orgatone was the very medicine for such trouble as my wife had and I think it is very good for she feels better now than she has in a year."

Mrs. Gertrude Tales (wife of glass worker) of 907 Austin, Wichita Falls, Texas, says: "Orgatone has done for me what medicine and doctors failed to do, and I feel fine now. I have recommended it to my husband and he is going to take it."

J. W. Mitchell (farmer) of Burkburnett, Texas, says: "I have gained 12 pounds since taking Orgatone and am 75 years old but feel like I was 40 again. Orgatone is the most wonderful medicine I have ever found and I am very grateful to it."

M. C. Johnson (farmer) of Jolly, Texas, says: "My wife suffered from stomach trouble and indigestion and since taking Orgatone feels fine. I am grateful to Orgatone for what it did for her."

A. O. Mahler (farmer) of rural route 3, Wichita Falls, Texas, says: "I suffered from kidney trouble and had pains in my back and felt tired and worn out most all the time. Since taking one bottle of Orgatone, my troubles are relieved and I think Orgatone will help anyone who gives it a fair trial."

J. S. Counts of 2502 Taylor St., Wichita Falls, Texas, says: "My wife had digestive trouble, and felt sluggish and worn out all the time. Since taking Orgatone, she eats most anything, and feels better than she has and don't have that tired, worn out feeling. All of the gas on her stomach has disappeared and it has done her a world of good."

G. R. Gilson (salesman Producers Creamery) of 1409 Polk St., Wichita Falls, Texas, says: "I had to be very careful of what I ate, and had severe, intense pains in my abdomen, and had a puffed up, bloated feeling all the time. I got hold of Orgatone and it has brought me out of it, and I feel fine all over. I am glad to recommend Orgatone and have induced several of my friends to take it."

Mrs. M. A. Rose (housewife) of 712 Wofford, Wichita Falls, Texas, says: "I have been taking medicine four years and Orgatone has been the first thing to give me relief. I certainly feel fine and wake up in the mornings feeling like doing something and with a new interest in life. I was in a terrible condition before I took Orgatone, and my brain 'ached terrible' and I was very bilious and suffered from indigestion."

E. Turner (farmer) of Shannon, Texas, says: "For 18 months I was so bad off I had to be lifted out of a chair and had to be taken on a stretcher I was so sick, and they did not think I would live from one day to another. I got hold of Orgatone and have gained 8 pounds in weight and do anything I want to now, and I came 50 miles for more Orgatone today, and I wouldn't be without it. It just saved my life and I am very grateful to it."

Mrs. L. J. Brown of rural route 6, Wichita Falls, Texas, says: "My husband and I both have been taking Orgatone, and both think it is just fine. My husband never seemed to be hungry but since taking Orgatone, he has a better appetite and is improving in every way. All of our family are taking Orgatone, and are glad to say a word for it, for it has been a benefit to all of us."

A. L. Bridger (foreman of city water department) of 1433 Sibley Ave., Wichita Falls, Texas, says: "I have gained 8 pounds since taking Orgatone, and have such an appetite I am hungry all the time. I am glad to have the opportunity to recommend Orgatone, for it has been a 'blessing in my case.'"

J. W. Cauble (carpenter) of 1902 Kemp, Wichita Falls, Texas, says: "I was bothered with palpitation of the heart and had to be very careful of what I ate, and was extremely nervous, and never slept well at night. I have gained 8 pounds since taking Orgatone and feel more like when I was a young boy and feel like working every day."

Ben T. Smith (K. C. S. railroad) of 405 Lee St., Wichita Falls, Texas, says: "Since taking Orgatone, I am feeling like a different person in every way, and my food digests properly and I sleep fine every night. Orgatone has my fullest endorsement, and I now have my wife taking it. I have been in a run-down condition for years and it has helped me wonderfully."

Mrs. J. W. Roush (wife of engineer for Fort Worth & Denver) of 1610 Holliday St., Wichita Falls, Texas, says: "My husband had to be very careful of what he ate, for food soured on his stomach and he had palpitation of the heart and heartburn. Since using Orgatone, he feels better than he has in years and we both are thankful to Orgatone."

W. A. Daily (farmer) of rural route 5, Wichita Falls, Texas, says: "My wife and I both have received good results from the use of Orgatone. My wife has gained several pounds in weight and a lot in strength and I don't have dizzy or bilious spells any more. We both want to recommend it, so others will know about it."



Ned K. Shamlin (photographer) of 710 Indiana Ave., Wichita Falls, Texas, says: "I suffered for over 10 years with a severe case of stomach and liver trouble. I will tell you frankly since taking Orgatone, I am certainly a booster for this meritorious preparation."

Julian C. Webb (filling station) of Newcastle, Texas, says: "I'm now buying Orgatone for my father, for it has helped me so much. I am relieved of all my indigestion and stomach troubles and my food does not sour on my stomach or cause gas or bloating spells. Orgatone was a relief to me."

E. Miller (oil field pumper) of Holliday, Texas, says: "My wife took a lot of medicine for her troubles but nothing did her any good until she got hold of Orgatone. She has told her neighbors about it and several of them have bought it and are getting good results, too. I am thankful for what it did for her and am glad to make this statement."

M. H. York (retired) of 101 Wace St., Wichita Falls, Texas, says: "There was times when I would have given $5.00 for a good nights sleep, and it would have been worth $20.00 to me, for I just couldn't rest. Since taking Orgatone I am much better, and I believe Orgatone will help anyone suffering as I was."



D. D. McIver (city policeman) of 1205 Burnett street, Wichita Falls, says: "I have never known or heard of a medicine that brings results like Orgatone has in my case after suffering with stomach trouble and indigestion for years."

Mrs. W. M. Coleman (ranch owner) of 3009 Tenth, Wichita Falls, Texas, says: "I haven't had a nervous spell since I began taking Orgatone, and feel certainly fine. I am willing to recommend Orgatone to anyone, because it has done me a lot of good."

W. E. Carrington (carpenter) of 2165 Ave. G, Wichita Falls, Texas, says: "I suffered from stomach trouble for four years and could hardly eat anything. I took all kinds of medicines and treatments but never got any better. Now, since I have taken Orgatone, I feel much better, and can eat anything I want now, and have a good appetite."

J. F. Julian (traction company), of 1911 Buchanan, Wichita Falls, Texas, says: "I was so weak and run down and only weighed 119 pounds, and couldn't rest at night, until I got hold of Orgatone. I now weigh 133 pounds since taking four bottles of Orgatone, and can eat anything I want without it hurting me. Orgatone is the most wonderful medicine that was ever put out by anyone."



Mrs. Mary E. Young (wife of well-known locksmith) of N. Beverly Drive, Wichita Falls, Texas, says: "I would just nearly die with headaches, some nights, and was restless and couldn't sleep, but since taking Orgatone, I sleep fine and want to recommend it to others so I can help them. I think Orgatone is the grandest medicine I ever heard of."

Virgil S. Duffey (railroad employe) of 101 Lee St., Wichita Falls, says: "I suffered from acute indigestion, and was hardly able to eat anything until I tried Orgatone, and it has certainly proven wonderful in my case."

Mrs. W. W. Givens of 712 N. Scott St., Wichita Falls, says: "I spent several hundred dollars with doctors trying to find relief from my nervousness and stomach disorders, but Orgatone did the work and has certainly proven its worth to me."

T. W. Gouldy (Texas Electric Service Co.), living at 2003½ Jones St., Wichita Falls, says: "I had sharp shooting pains in the small of my back and was full of malaria. I was so nervous I could not rest at night, but I started improving at once on Orgatone and feel like a different man."

Mrs. M. T. Donaldson, 2407 Pennsylvania Ave., Wichita Falls, says: "I suffered with a pain in my right side from gall bladder trouble for the past six years. Since taking Orgatone, will say it has been a wonderful blessing to me and acted like a miracle."

J. R. Terry, 1020 Bond St., Wichita Falls, says: "My wife has actually improved so much since she started taking Orgatone after she had been in a run-down condition for 15 years that it is almost unbelievable."

Tony Dietrich (glass worker) of 308 Lee St., Wichita Falls, says: "For 20 years I suffered from stomach disorders and doctors and medicines could do me no good whatever. I heard about Orgatone and after trying it, I find it beats anything I've ever seen."

Mrs. S. Myers, 2319 Grant St., Wichita Falls, says: "I have been nervous and constipated practically all my life and at times I was a mighty sick woman. I decided to try Orgatone and it commenced to relieve my troubles of years' standing immediately."

Mrs. C. O. Rino, of 500 Missouri St., Wichita Falls, says: "My husband suffered with stomach trouble and rheumatism but since taking two bottles of Orgatone he is feeling like a different person."

Hershell Morris (owner Barbecue Inn) of 1123 Scott St., Wichita Falls, says: "My liver did not seem to be acting right and I was tired and constipated nearly all the time when I started taking Orgatone. It certainly has been fine in my case."

N. A. Burnside (railroad switchman) of 1500 N. Ninth St., Wichita Falls, says: "Before I took Orgatone I was suffering from stomach, liver trouble and dull headaches. You can put me down as a friend of Orgatone as it sure did the work for me."

Mrs. J. A. James of 512 Austin St., Wichita Falls, says: "My husband had been unable to work for over two years from disordered stomach and people and relatives who have known him for some time hardly recognize him, he is so much better since starting on Orgatone."

W. L. Dalton, (oil supplies) of 1504 Austin St., Wichita Falls, says: "This Orgatone beats anything I've ever seen for building a man up and relieving him of stomach trouble. I suffered for several years and if I hadn't got hold of Orgatone, I do not know what would have become of me."

Mrs. L. W. Abbe, of 121 Dallas St., Wichita Falls, says: "I suffered for 15 years from nervousness and dizzy spells and everything I ate caused me trouble, but since taking Orgatone I feel like a different person and have gained 15 pounds."

C. H. Perry (farmer) Rural Rt. 1, Wichita Falls, says: "I would just like to shake hands with the man that makes Orgatone, as it got me over stomach trouble, and bad headaches that had bothered me for years."

Mrs. May Beadle, of Electra, Texas, says: "I had indigestion so bad for four years before I commenced taking Orgatone that every bit of food I took disagreed with me; my nerves were all upset, but it's different now and I will praise Orgatone the longest day I live."

Geo. H. Steel (street car motorman) of 2700 Kemp Blvd., Wichita Falls, says: "I suffered with indigestion so bad that even coffee hurt my stomach. I grew weak and discouraged and was getting thin, until I found this Orgatone, and I certainly do recommend it for what it has done for me."

Geo. W. Felton of 3105 Garfield street, Wichita Falls, says: "When it comes to getting rid of bad stomach and kidney trouble like I suffered,

Mrs. Della Martin, 2405 Colquitt avenue, Wichita Falls, says: "I suffered misery for 15 years with my stomach, I was weak and sluggish until I found Orgatone and it has sure fixed me up."

C. D. Sears (farmer) on Rural Rt. No. 4, Wichita Falls, says: "I had been a sufferer for 10 years from indigestion and liver trouble, and never found anything to do me the good Orgatone has."

Mrs. Jack Stout, of 205 Wichita street, Wichita Falls, says: "For five years my kidneys bothered me and my liver was in bad shape but since taking Orgatone I am now enjoying better health than in 8 years."

Mrs. I. D. Ritchie of 100 Second street, Wichita Falls, says: "I would not hesitate to recommend Orgatone to anybody who suffers from stomach or gall bladder trouble for I know from my own experience just what it will do."

W. R. Bell (farmer) rural route No. 6, Wichita Falls, says: "For over 14 years my wife suffered from stomach trouble and nervousness and seemed to grow worse all the time until she got hold of this Orgatone, it certainly delivered the goods."

Mrs. H. H. Hopkins, 3100 Miami street, Wichita Falls, Texas, says: "My liver was inactive and I suffered with terrible pains from the back of my head down to the small of my back, until I tried Orgatone, and I want ever one to profit by my experience with it."

Roy Gambel, of 1715 Truehart, street, Wichita Falls, says: "Everything I ate caused gas to form and I had severe nervous headaches, until I heard about Orgatone, it is indeed a remarkable medicine and I am glad to tell everybody about it."

J. L. Towell (retired business man) 1500 Burnett street, Wichita Falls, says: "For the last 10 years I suffered dreadfully from nervous indigestion up until the time I found out about Orgatone and it has done wonders for me."

C. W. Gray (chef, Mahanay's cafeteria) of 807 Broad street, says: "This Orgatone helped me from the very first day I began to take it, and I simply know that I've never taken anything else in the way of medicines or treatments that did me as much good."

Wm. Curry (farmer) Bellevue, Texas, says: "I'll tell you Orgatone just beats anything I have ever taken or heard of for stomach trouble."

A. E. Newman (machinist) Burkburnett, Texas, says: "I was constipated and bilious all the time and had a dull drowsy feeling but Orgatone brought me right out of it, and I gladly recommend it to everybody."

Mrs. T. J. Wynne, 1300 Burnett St., Wichita Falls, says: "Everything I would eat would sour on my stomach and cause gas to form and make me miserable. I had dizzy spells and was constipated. It is all different now as Orgatone has proved a blessing in my case."

Allison Moore (building contractor) of rural route 1, Wichita Falls, says: "Indigestion bothered me so bad for three years that at times the gas would press up around my lungs and I could hardly breathe. After starting on Orgatone, my stomach was relieved and I am now feeling in splendid health."

Mrs. R. H. McNeill of 1405 Burnett St., Wichita Falls, Texas, says: "Orgatone prevented everyone in my family from having the flu, there is not a thing too much I can say for it. I praise Orgatone to everyone and try to get them to try a bottle of Orgatone. I certainly believe if I hadn't taken Orgatone I wouldn't be alive today."



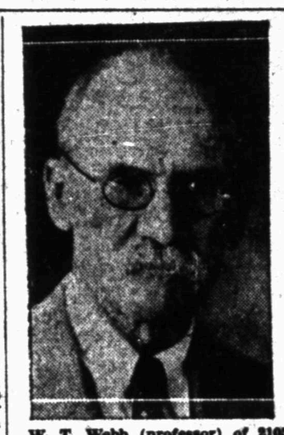
Henry Bodin (head waiter) of Veros Cafe, Wichita Falls, says: "I not only gained fourteen pounds in weight but am feeling like a different man since taking Orgatone after I had suffered for years."

Scott Hughey of 301 Sixth street Wichita Falls, says: "My troubles, indigestion, and sick, dizzy headaches, have been completely overcome since I began taking Orgatone and I am now enjoying better health than I have in a long time."

Mrs. R. E. Brannan of 501 Lee St., Wichita Falls, says: "I suffered so terribly from kidney and gall bladder trouble that I could hardly get about at all until my friends told me about this Orgatone and I now feel like a different woman entirely."

Mrs. W. S. McConnell, of 2600 Holliday St., Wichita Falls, says: "I had spent lots of money and took all kinds of medicines trying to get relief from my stomach and nervous troubles but a few weeks use of Orgatone has done me more good than all others combined."

R. L. Redman, Rt. No. 1, Iowa Park, Texas, says: "For three years I suffered from indigestion, nervousness and other troubles and was never able to get more than a little temporary relief until I began taking Orgatone."



W. T. Webb (professor) of 2105 Princeton street, Wichita Falls, says: "Yes, sir, this Orgatone is more than is claimed for it by a long sight, it got me over stomach disorders that had troubled me for the past 14 years."

Myrtle Kennedy (elevator operator) of 1304 Seventeenth St., Wichita Falls, Texas, says: "I am relieved of my indigestion and gas on my stomach, since taking Orgatone. I am glad to say a good word for Orgatone, and feel that it will help anyone who gives it a trial."

G. L. Bowden (farmer) of Vashti, Texas, says: "I have gained 5 pounds since taking Orgatone and it has helped me more in every way than anything else I have ever taken. It is a good medicine."

A. J. McBrid (Northwestern compress) of 2306 Broad St., Wichita Falls, Texas, says: "I was bothered with indigestion and bloating and gas on my stomach. After eating I would be very uncomfortable, but since taking Orgatone, all of my troubles are gone. Orgatone is a good medicine."

Mrs. J. Perkins (housewife) of 201 Patterson, Wichita Falls, Texas, says: "I was very nervous and had dizzy, bilious spells and had shortness of breath. Since taking Orgatone all of my stomach trouble has been relieved and I am feeling fine."

T. E. Ruse (retired grocerman) of 2306 Jasper, Wichita Falls, Texas, says: "I was bothered with stomach and liver trouble and had a very severe case of constipation. Orgatone has relieved all of my troubles and I am glad to say a good word for it."

H. A. Clark (mechanic) of 1313 N. Sixth St., Wichita Falls, says: "My wife was bothered with stomach trouble and my daughter had a bad case of constipation. They began taking Orgatone and it has helped them, from the results they have received from Orgatone, I know it is alright."

Honorable J. D. Avis (Texas legislator), residing at 1318 Tenth street, Wichita Falls, says: "I suffered for a long time with stomach trouble and bloating spells and I hope other people who read this will profit by my experience with Orgatone, as it has certainly done the work in my case."

A. Spencer (policeman), of 1926 Bass street, Wichita Falls, says: "It is almost unbelievable when I tell you what this Orgatone accomplished in my case after I suffered for several months with constipation, liver trouble and a general run down condition."

C. F. Gregory (fireman), living at 604 Ninth street, Wichita Falls, says: "I began improving right from the start, on Orgatone, after I had suffered with indigestion and gall bladder trouble for years."

Mrs. P. C. Gholson, of 204 Austin avenue, Wichita Falls, says: "When I began taking Orgatone my system was all run down and my back would hurt me so I could hardly stand up but I am now feeling like a different woman since taking Orgatone."

O. V. Gomer (engineer pump station) of rural route 1, Burkburnett, Texas, says: "My wife suffered for a long time, with gas on her stomach and shortness of breath, and couldn't sleep at night. Since taking Orgatone she is picking up in strength and is doing fine."

Mrs. Dick Henderson, 911 Ninth street, Wichita Falls, says: "Orgatone is doing more good than any medicine I have ever known in my time as I had been trying for six years to get rid of indigestion and sour stomach and it is the only thing that ever did the work."

Mrs. J. W. Davis (housewife) of Olney, Texas, says: "I speak highly of Orgatone, because it has done so much for me, since taking three bottles of it, all of my troubles have disappeared and I sleep and rest fine every night. I am glad to say a good word for Orgatone."

H. P. Clements of route 6, Wichita Falls, Texas, says: "Since I have been 10 years old I have suffered with stomach trouble and I would get so bilious, every time I would bend over my head would swim and I'd turn blind. Since taking Orgatone, I'm not bothered with my stomach any more and it is the first medicine I have found to give me relief. I want to tell others about Orgatone and what it did for me."

Mrs. Mosie Coe, 2115 Ave. C, Wichita Falls, says: "Before I took Orgatone I had stomach trouble and pains in my side and head so bad that it just simply racked my whole nerve center, but since finding relief I can't find words to express my thankfulness for this wonderful medicine."

H. D. Johnson (contractor) of 1400 Trout street, Wichita Falls, says: "For three years my stomach caused me an awful lot of trouble. I also had terrible headaches, but since trying Orgatone, I have not only gained several pounds but all my aches and pains are gone.

J. W. Beasley (painter) of 808 Adams St., Wichita Falls, says: "For two years I was bothered with severe sick headaches and a bad stomach; nothing did me any good until I started Orgatone. It proved to be just the thing I had been looking for all along."

Mrs. E. C. Damerall, of 1614 Magnolia St., Wichita Falls, says: "My sister, my two children and my husband have all taken Orgatone and received wonderful results, after we had suffered with general run down condition and stomach disorders."

Mrs. H. H. Ball, 1704 Holliday street, Wichita Falls, Texas, says: "Everything I ate soured on my stomach until I got hold of this Orgatone, and I am more than glad to recommend it."

A. F. Elliott, 417 Wichita St., Wichita Falls, says: "I had a lot of troubles among them gas forming on my stomach, and I would be miserable for hours after eating, but Orgatone has done a lot for me and I am glad to say what I can for it."

Honorable J. D. Avis (Texas legislator), residing at 1318 Tenth street, Wichita Falls, says: "I suffered for a long time with stomach trouble and bloating spells and I hope other people who read this will profit by my experience with Orgatone, as it has certainly done the work in my case."

A. Spencer (policeman), of 1926 Bass street, Wichita Falls, says: "It is almost unbelievable when I tell you what this Orgatone accomplished in my case after I suffered for several months with constipation, liver trouble and a general run down condition."

C. F. Gregory (fireman), living at 604 Ninth street, Wichita Falls, says: "I began improving right from the start, on Orgatone, after I had suffered with indigestion and gall bladder trouble for years."

Mrs. P. C. Gholson, of 204 Austin avenue, Wichita Falls, says: "When I began taking Orgatone my system was all run down and my back would hurt me so I could hardly stand up but I am now feeling like a different woman since taking Orgatone."

O. V. Gomer (engineer pump station) of rural route 1, Burkburnett, Texas, says: "My wife suffered for a long time, with gas on her stomach and shortness of breath, and couldn't sleep at night. Since taking Orgatone she is picking up in strength and is doing fine."

Mrs. Dick Henderson, 911 Ninth street, Wichita Falls, says: "Orgatone is doing more good than any medicine I have ever known in my time as I had been trying for six years to get rid of indigestion and sour stomach and it is the only thing that ever did the work."

Mrs. J. W. Davis (housewife) of Olney, Texas, says: "I speak highly of Orgatone, because it has done so much for me, since taking three bottles of it, all of my troubles have disappeared and I sleep and rest fine every night. I am glad to say a good word for Orgatone."

H. P. Clements of route 6, Wichita Falls, Texas, says: "Since I have been 10 years old I have suffered with stomach trouble and I would get so bilious, every time I would bend over my head would swim and I'd turn blind. Since taking Orgatone, I'm not bothered with my stomach any more and it is the first medicine I have found to give me relief. I want to tell others about Orgatone and what it did for me."

Mrs. Mosie Coe, 2115 Ave. C, Wichita Falls, says: "Before I took Orgatone I had stomach trouble and pains in my side and head so bad that it just simply racked my whole nerve center, but since finding relief I can't find words to express my thankfulness for this wonderful medicine."

H. D. Johnson (contractor) of 1400 Trout street, Wichita Falls, says: "For three years my stomach caused me an awful lot of trouble. I also had terrible headaches, but since trying Orgatone, I have not only gained several pounds but all my aches and pains are gone.

ALLISON SAYS HE HAS SOLD 16,481 BOTTLES ORGATONE

Prominent Texas Druggist Declares Customers Invariably Come Back



Mr. J. H. Allison, one of the most prominent and best known druggists in the state of Texas in an interview says:

"In October, 1928, we were fortunate in being appointed agents for Orgatone in Wichita Falls, Texas. Since that time we have sold 16,481 of this sensational medicine and the demand for same is increasing daily.

"One significant feature in connection with the sale of Orgatone is the fact that most of our customers come back and buy more, many of them making a purchase of six bottles. In my mind this big repeat business is one of the greatest recommendations that a product, a product especially a proprietor remedy can have. I have personally talked with many of our customers, and never before have I heard such pronounced praises of the benefits received from taking a medicine. I can certainly congratulate Orgatone for its meritorious formula.

"J. H. ALLISON."

—Adv.

The Social Side—Wichita Falls' Woman's Interests—Clubs and Churches

Wife's Expenditures Spell Financial Success or Failure for Her Husband

"A Man's Prosperity, the Realization or the Failure of His Ambitions Are All in the Little Bag on His Wife's Wrist—It Is What She Spends That Counts."

"The most pathetic figures on earth," said a man to me the other day, "are the poor old men who have worked hard all of their lives and who, at the end of them, have nothing to show for their work. Haven't even saved up enough money to enable them to slow down and take the last lap of the journey easily.

"You see them everywhere. Poor old, haggard-eyed clerks showing their goods with fumbling hands, living in mortal dread of losing their jobs. Gray-haired old bookkeepers working overtime because they cannot keep the pace the youngsters set. Weary, spent, bent-shouldered old men flogging themselves on to their daily grind like a wornout old dray horse. And all with death in their hearts, because they know the inevitable hour is bound to strike soon when young men will be put in their places and they will be forced to become dependent on their children or some grudging relative.

"All of my life the fate that I have most dreaded was to become a member of this company of the old down-and-outers, but now as I near the 70s I see it looming before me. I have worked hard. I have been efficient in business. I have spent very little on myself, and with no fear for the future. Instead of that I have practically nothing saved out of all the many thousands of dollars that I have earned and I am racked with anxiety over not only what will befall me, but my wife, when my earning capacity is gone.

"It is all my wife's fault. She is a good woman, but one of those who believe in enjoying today and letting tomorrow take care of itself. She has never been able to deny herself anything she wanted or to see the wisdom of providing against some possible catastrophe. In vain I have preached thrift to her and pictured to her the horrors of a dependent old age. She has laughed at me and mocked me and gone her way, living up to the last dollar of our income and often beyond it.

"I have never been niggardly with her, because I wanted her to have everything we could possibly afford. Even my desire to safeguard our old age was more for her than for myself, for a poor old woman is even more helpless and pitiful than a poor old man. But she absolutely refused to co-operate with me in saving, and I was helpless to do it without her.

"Queer, isn't it, that a man's prosperity, the realization or the failure of his ambitions, are all in the little bag on his wife's wrist. It doesn't make any difference how much money he makes, it is what she spends that counts. It is useless for him to try to be economical if she is a waster."

This man is right in saying that a husband and wife must do team work if they get along in the world and save up any money. No man, no matter how thrifty he is nor how much he personally denies himself, can make any headway in nourishing a savings bank account if he has a wife who is extravagant. For, as the old proverb truly says: "a woman can throw more out of the back door with a teaspoon than a man can put in at the front door with a shovel."

No men in the world are more entitled to our sympathy than those who are cursed with wives who are spenders. For no experience can be more heartbreaking, none more discouraging, none more exasperating than for a man to spend his life toiling just to keep ahead of the bill collector, and to see other men of no more ability than he has forging ahead of him because he is tied down with the ball and chain of his wife's debts.

The door of opportunity opens only to a golden key, and if a man has a few thousand dollars saved up he can often pass through the portals that lead to fortune; he cannot do this if his wife has spent everything he made as they went along. The man without a dollar in the bank is a bond slave who is owned body and soul by his employer, because, no matter how badly he is treated, he dares not throw up his job if he has no money to live on for even a week. The man who has no money laid by that would see him through sickness or loss of position lives in a sort of panic that turns his blood to water and his bones to chalk when he thinks of what would become of his wife and his children and himself if any catastrophe should befall him.

We talk about evil women, about women who are vamps, who are gold-diggers, who are harlots, but the worst of them cannot ruin a man's life more completely than do these good, kindly, affectionate wives through whose fingers money slips away like water. These wives who literally sell their husbands' liefblood for silk stockings and Paris hats and bridge prizes and automobiles.

If these extravagant wives only had sense enough to look at the matter straight they would see that it was even more important for themselves that the future should be safeguarded than it is for their husbands. For a man can practically always get something to do up to the very end of his life that will make him some sort of living, but under heaven there is no other creature so helpless and piteous as the middle-aged woman who is penniless.

She knows no way of making a dollar and she is too old to learn how. She cannot compete with girls. Nobody wants her around a business office. Nobody will even give her a showing at any work but the most menial, and there is nothing left for her but to find out how steep are another man's stairs and how bitter the bread of dependence.

Every woman knows a dozen other women who used to live on cakes and ale, but who have not even bread to eat in their old age. How much misery it would save if they could only realize that that fate is bound to be their own unless they save up a competence against their old age.

If they did, if the extravagant wives would only look into the future, they would clutch every dollar so tightly that they would make the eagle scream upon it, and they would back their husbands up in saving for that rainy day that comes to us all and in which we get so very wet if we have not provided ourselves with a competent umbrella. —DOROTHY DIX.

Groom Installs New Utilities

Special to The Record News

GROOM, Texas, March 17—Lights, water and gas are the three major public utilities that have been installed in Groom during the past year. With these conveniences and with good crops during this year, the town should experience a general growth during 1929, according to local citizens.

A great deal of pride is being manifested in the new water system, now being completed at a cost of $40,000. Two 50,000-gallon reservoirs, one elevated and the other an underground tank, three miles of mains, will adequately supply the water needs of Groom for years to come, according to S. K. Roach, mayor. Every block in the town has access to one or more of the two, six or eight-inch mains. In order to increase the water supply, a second well will be drilled soon, Roach said. This project will cost approximately $5,000 when completed with a pump capable of furnishing 100 gallons of water per minute.

The light and power service of Groom will be increased through the construction of high light through this territory by the South west Public Service company, the West Texas Chamber of Commerce has been informed. A small generating plant, installed eight months ago by Groom citizens, was purchased two months ago by the major company, which is to construct the electric high line.

Olney Legion to Have Social Tuesday Night

Special to The Record News

OLNEY, Texas, March 17—In accordance with the plans as adopted some time ago by both the local post of the American legion and the ladies's auxiliary unit, next Tuesday night, March 19, will be the regular social night. Members are urged to attend these meetings as they are growing in number of attendants and the time is enjoyably spent with various games. And refreshments are always served at the close of the evening. The plans of the two organizations is to make each third Tuesday night in the month a social night instead of the regular routine of business. They are believers in the old axiom "all work and no play makes Jack a dull boy."

Mangum Red Cross Makes Ready for Emergencies

Special to The Record News

MANGUM, Okla., March 17.—The local Red Cross chapter has named Guy W. Brooks chairman of a committee to prepare for emergency calls. The committee will be prepared to function quickly and efficiently in case of storms, floods, fires, epidemics or other disaster. During the past year the American Red Cross took charge of the relief work in 88 disasters.

Bebb's Flowers, preferred for sick room. Wichita Floral Co.—Adv.

Special Monday, Giant Pansy plants, 50c dozen. Morgan Floral Co.—Adv.

Oh, These Women

By LEOLA ALLARD

NEW YORK, March 17. (US)—Gordon Thorne of Chicago, taking his fourth bride, was so nervous he trembled and signed the wrong name. Fancy that!

Men have trembled before at the altar, and they have signed wrong names, but rarely on marriage licenses.

Right after the item that told how Queen Mary shopped for gifts for a charity bazaar in one of England's five and ten cent stores, there was an item telling that the Prince of Wales is selling horses.

The doctors in England must charge almost as much as they do in America.

Oregon has passed a law that no stenographer can be a witness against her employer. "A law designed to create a more confidential relationship between stenographer and employer."

The next crying need, will be one to the effect that employers' wives cannot bear witness against their husband's stenographers.

Then Oregon will be what is comically known as a state of perfect happiness.

Chicago boasts a wife who wants a divorce because her husband is positively killing her with kindness. Everytime she opens the door a box of candy or flowers drops in. He awakens her each morning with a kiss. He tries to be helpful about the house. It's awful, simply awful!

And to make things worse Judge Sabbath says she can't have a divorce. That kindness is not a crime.

Now how is the lady ever going to find out what it would be like to have the kind of husband other women have? It's like a play with one of these unsatisfactory endings.

Why is it that the plainest women clerks, who are thin and pale and need fresh air desperately, are always made to work in the stuffy basements of stores? You go down there to buy something and hurry out so you can get a couple of lungs full of fresh air. These women stand it all day, and then you snap at them if they become impatient.

Women's humanity to women,

Symphony Orchestra To Give Concert In Vernon Monday Eve

A concert by the Wichita Falls Symphony orchestra, directed by Ethel Allen Nelson will be given Monday evening in Vernon. Numbers to be presented follows:

Minuet (Symphony in E Flat Major) ..... Mozart
Marche Funebre ..... Ethel Allen Nelson
Andante Cantabile (First Symphony) ..... Beethoven
Symphony Orchestra
Fantasie in F Minor ..... Chopin
Romance ..... Schumann
Floyd Ard Jr.
Legende ..... Wieniawski
La Gitana ..... Kriesler
Caprice No. 28 (accompaniment arranged by Mrs. Harwood Stacy) ..... Fiorillo
Ethel Allen Nelson
Aria from Cavaleria Rusticana ..... Mascagni
Homing ..... Del Rigo
Annie Laurie
Mrs. Lois Parker
Preludes opus 28 No. 6 and 7 ..... Chopin
Mignonette ..... Frimi
William Luther Donnell, soloist
March Militaire ..... Schubert
Symphony Orchestra
Accompanist ..... Mrs. Harwood Stacy

◇ ◇ ◇

Missionary Society Anounces Meetings

Circles of the Floral Heights Methodist Woman's Missionary society will meet Monday afternoon, 2:45 o'clock, in the following homes:

One, with Mrs. John Tancred, 1717 Elizabeth street.

Two, with Mrs. Milo Connelley, 1502 Burnett street.

Three, with Mrs. O. M. Pierce, 1710 Pearl street.

Four, with Mrs. A. F. Leach, 1503 Hayes street.

Five, with Mrs. Herbert Gray, 1906 Elizabeth street.

Six, with Mrs. F. L. Shackelford, 1505 Hayes street.

Seven, with Mrs. U. B. Hughes, 1809 Pearl street.

◇ ◇ ◇

Dallas Guest Honoree At Bridge Party

Mr. and Mrs. Mike Jones of 1309 Fourteenth street entertained at bridge honoring Mrs. L. W. Dawkins of Dallas.

Decorations carried out a color scheme of pink and green and suggestions of St. Patrick's day were noted in the bridge appointments and refreshment plate.

The guests included the honoree, Mr. and Mrs. J. W. Lawson of Vernon, Messrs. and Mesdames Clifford A. Jordan, Roy Jones, Charles Dotson, Bryan Huggins, Lawrence B. Townley, Mrs. Lula Hoag and Mr. Dewey Hobson.

◇ ◇ ◇

First Methodist W. M. S. Will Meet in Circles

Members of the First Methodist W. M. S. will meet Monday afternoon at 3 o'clock in separate circles as follows: Circle one, with Mrs. E. B. Gorsline, 1609 Twelfth street; circle two, with Mrs. R. D. Kennedy, 1602 Kemp boulevard; circle three, Mrs. C. P. Warman, 1716 Grant street; circle four, Mrs. C. W. Gilliland, 3000 Hamilton boulevard, Country Club estates; circle five, Mrs. James R. Welch, 1660 Lucile; circle six, Mrs. C. J. Tucker, 3006 Tenth street; circle seven, Mrs. Thomas D. Moore, 1804 McGregor, and circle eight, Mrs. F. P. Warren, 2205 Tenth street.

◇ ◇ ◇

Mrs. Lippard Honored At Birthday Party

Miss Evelyn Lippard, assisted by Miss Mary Alice Brian, gave a birthday surprise party in honor of Mrs. J. H. Lippard, on Friday evening.

Games and music were enjoyed and the prizes and refreshments carried out the color scheme of green and white.

The guests were Mesdames D. D. Brian, E. P. Bowen, E. H. Chapman, E. A. Smith and John L. Twanner.

◇ ◇ ◇

Presbyterian W. M. S. To Hold Bible Study

The Lucy Hansell and the Woman's Missionary societies of the First Presbyterian church will have a joint meeting for Bible study Monday afternoon at 3 o'clock at the church. Mrs. Charles E. Clough will conduct the study on "The Inspiration of the Bible." Mr. L. A. Coulter of Dallas will make a short address. All members are urged to attend.

◇ ◇ ◇

Grant Street Circles To Meet Monday

Circles of the Grant Street Methodist W. M. S. will meet Monday afternoon at 2:30 o'clock as follows: One, with Mrs. O. W. Holmes, 3100 Avenue S; two, with Mrs. B. M. McAfee, 2503 Grant street.

◇ ◇ ◇

Circle Four to Meet With Mrs. Floyd

Circle four of the First Baptist W. M. S. will meet Monday with Mrs. W. E. Floyd, 1658 McGregor, for an all-day sewing for Buckner's orphan home. The meeting will open at 9 a. m.

◇ ◇ ◇

Allendale P.-T. A. To Sponsor Minstrel

The Allendale P.-T. A. is sponsoring a minstrel show, "Alabama Jubilee," Friday evening, 8 o'clock at the school, it was announced Sunday.

Carlsbad Route Is Being Logged

Special to The Record News

QUANAH, Texas, March 17.—Carl Guin, manager of the Quanah Chamber of Commerce, and R. A. Singleterry, manager of the good roads division of the Oklahoma City Chamber of Commerce, are logging the Carlsbad cavern route from Quanah to El Paso via the Carlsbad cavern, and same will be mapped and marked in accordance with resolutions adopted at the meeting last month in Carlsbad of the Carlsbad Cavern Route association.

The proposed route is expected to be designated as a federal highway all the way from the far eastern states to El Paso via the Carlsbad cavern, and on to California, cutting the distance by several hundred miles to California from the east. Short sections in various states are all that remain to be designated, as practically the entire route is now over either state or federal highways.

Record News Daily Pattern Service



PRINT
Pattern 1655

So many changes are needed for youngsters that simple, tailored frocks are most desirable. Design 1655 is very easy to make. There are two inverted pleats giving fulness; the little rounded collar fits snugly about the neck; the cuffs are rounded to correspond.

Bloomers and dress are fashioned of printed percale, gingham, dimity or linene. Brightly flowered designs of red, blue, green and yellow are lovely on a white ground. A white pique collar finishes the model while a narrow ribbon bow lends pertness.

May be obtained only in sizes 2, 4 and 6.

Size 4 requires 2⅞ yards print and one-fourth yard plain fabric 40 inches wide.

This model is easy to make. No dressmaking experience is necessary. Each pattern comes to you with simple and exact instructions, including yardage for every size. A perfect fit is guaranteed.

Patterns will be delivered upon receipts of fifteen cents (15c) in coins carefully wrapped or stamps. Be sure to write plainly your name, address, style number and size wanted.

Out latest fashion book will be sent upon receipt of ten cents in coin. Address all mail and orders to Record News Pattern department, 243 W. Seventeenth street, New York City.

CALENDAR

MONDAY

Mrs. E. D. Bourland hostess to Sam Houston Pre-School Study club, morning.

Circles of Floral Heights W. M. S. will meet at 2:45 p. m. as announced elsewhere.

Lucy Hansell nd Woman's Missionary societies, First Presbyterian church, meet at church at 3 p. m.

Circle 10 of First Baptist W. M. S. will have a called session at 2:30 p. m. at the home of Mrs. C. P. Mosley.

Circle four of the First Baptist W. M. S. will have an all day meeting at the home of Mrs. W. E. Floyd.

First Methodist W. M. S. meets in separate circles as announced elsewhere.

Ladies Aid society of the Grace Methodist church will meet with Mrs. J. T. Richey, 1408 North Eighth street, at 2:30 p. m.

◇ ◇ ◇

Another Cream Station Opens in Walters, Okla.

Special to The Record News

WALTERS, Okla., March 17—Another cream buying station will open in Walters Monday morning when the Cotton County Poultry and Egg company occupies the addition to their present location on North Broadway. Cream sales in Walters are growing steadily.

1,000 Boys Expected At Lawton DeMolay Meet

Special to The Record News

LAWTON, Okla., March 17—One thousand boys are expected here in June, when the state conclave of the DeMolay meets in convention here. The Lawton chapter is making elaborate preparations for the entertainment of the visitors.

100 Students Assigned To Fort Sill School

Special to The Record News

LAWTON, Okla., March 17—One hundred army officers have been assigned by the war department as students at the field artillery school, Fort Sill, for the next term, according to official announcement.

New Dress Shop Is Opened in Mangum

Special to The Record News

MANGUM, Okla., March 17.—A. Bailey of Dallas opened a new dress shop here Friday, which is the fourth he now operates. He has stores at Stamford and Wellington, Texas, and Altus.

REPORT ON MEETING

Special to The Record News

OLNEY, Texas, March 17—The North Ward Parent-Teacher association will hear the report of Supt. B. C. Schulkey on the N. E. A. convention, which he recently attended in Cleveland, Ohio, at its regular meeting Wednesday afternoon, March 20. Other numbers on the program will include a piano solo by Miss Brigham, a song, "My Tribute" by the association and a group of numbers by the harmonica band.

Same Price for over 38 Years
25 ounces for 25¢
KC BAKING POWDER
Guaranteed Pure
use less than of high priced brands
MILLIONS of POUNDS USED BY THE GOVERNMENT

KIWANIS HEAD HERE TONIGHT

O. Sam Cummings to Speak At Inter-City Meeting

An inter-city club relations meeting at which O. Sam Cummings, president of Kiwanis International will be the principal speaker, will be held at 7:30 o'clock Monday night in the Wichita Club in place of the usual noon meeting at the Kemp hotel.

Members of the Wichita Falls, Henrietta, North Fort Worth, Abilene, Mineral Wells, Texas, and Lawton, Altus, and Ryan, Okla., clubs together with their wives, have been invited to attend the meeting here. Invitations also have been sent to presidents of other local service clubs, it was said.

The following program was announced for the affair:

"America," led by William E Young.

Invocation, Dr. Floyd Allen Bash pastor First Christian church.

Introduction of guests.

Address of welcome, Homer Sanderford, president Wichita Falls Kiwanis club.

Violin solo—Mrs. Jouette Bonner, Mrs. F. R. Collard, accompanist.

Surprises—J. L. Jackson Jr.

Music—Ladies' quartet of First Baptist church.

Address—O. Sam Cummings, president Kiwanis International.

Dancing.

Reservations for the Monday night party must be made by noon Monday, Mr. Sanderford stated.

Walters Masonic Burial Ground to Be Beautified

Special to The Record News

WALTERS, Okla., March 17—The Masonic cemetery at Temple will be cleaned and beautified during the first three days of this week. The work will be done under the direction of A. J. Whiteley, and arrangements have been made with Jeff Ingram to care for the plot in the future.

Mother May Be First Tried Under Jones Law

CHICAGO, March 17. (UP)—Mrs. Cecilia Black, 35, mother of three children, who was arrested here for possession of alcohol, may be the first woman prosecuted under the Jones prohibition law. She said she was merely trying to find a way to support her children.

Melting Ice Jams May Prevent German Floods

BERLIN, March 17. (UP)—Ice jammed in the principal rivers of Germany had been breaking up gradually under a slow-rising temperature, and it was believed today that serious floods might be averted.

MARTINS RETURN

Judge and Mrs. F. A. Martin, and Miss Barbara Martin returned Sunday afternoon from Roaring Springs, Texas, where they spent the week-end with their daughter and sister, Mrs. S. W. Weatherall.

NO PATIENCE WITH CHILDREN

Lydia E. Pinkham's Vegetable Compound Steadied Her Nerves



Dalton, Pa.—"I was weak, nervous and run-down before my last baby was born. My other children tired me. I had no patience with them and they just wore me out. My mother told me about someone who took Lydia E. Pinkham's Vegetable Compound and it helped her. I took it myself and got fine results. I am getting along fine now, thanks to your Vegetable Compound. My husband and I both feel sure that it helped me."—Mrs. Raymond Stage, R. F. D. 2, Dalton, Pa.

Noted Lecturer To Be Here Wednesday Evening at Forum

The last of the Woman's Forum attractions for the season is announced for Wednesday evening at the clubhouse when Richard Halliburton, world traveler, will lecture, it is announced.

Mr. Halliburton has enjoyed some notable engagements, including an appearance before the National Geographic society in Washington and at the Philadelphia forum. Numbers were turned away when he lectured at the forum in Dallas.

The Royal Road to Romance has been numbered for several months among the best sellers and as a lecturer, Mr. Halliburton carries his audience with him away from reality and into adventure.

Forum members will be admitted on their membership cards. Tickets are on sale at the Cargill book store.

Clarendon in Line For New Railroad

Special to The Record News

CLARENDON, Texas, March 17—Residents in the territory that will be affected by the proposed Rock Island railroad extension, from Groom to Paducah, through this city, are highly elated over the prospects of securing a new road, according to Sam Braswell, Clarendon editor and director of the West Texas Chamber of Commerce.

"The new road would furnish a needed outlet through the south Panhandle section," he said. "Practically all business men in the towns through which the 97-mile road would pass agree that the project would be an asset to this territory."

The Groom Chamber of Commerce has indicated that it will back the movement for the Rock Island extension, which would connect with the main line of the Rock Island at that town.

Lawton Fights Over City Manager Plan

Special to The Record News

LAWTON, Okla., March 17—A mass meeting held here by opponents of the proposed city manager form of government for Lawton was followed by a meeting of the Citizens' committee, fostering the proposed plan. A warm fight is waging on the issue, which will be decided at the city primary next Tuesday.

Cotton County Excise Board Meets March 25

Special to The Record News

WALTERS, Okla., March 17—A meeting of the excise board of Cotton county will be held in Walters Monday, March 25, according to an announcement today by Thomas J. Huff, county judge and chairman of the board. The meeting is for the purpose of making supplemental appropriations and transfers of country funds.

Auditor Finds Temple In Good Condition

Special to The Record News.

WALTERS, Okla., March 17—The audit of the financial affairs of the town of Temple, eight miles southeast of here, just completed by U. M. Wilkins, Shawnee auditor, shows the town to be in splendid condition. The financial condition of the school district is exceptionally good, the auditor said.

Eight Dozen Quail Sent to Cotton County

Special to The Record News.

WALTERS, Okla., March 17—Eight dozen quail have been released on the game preserve which consists of 16,000 acres in the north east part of the county. This makes 20 dozen placed in Cotton county during the past three weeks.

DON'T GET UP NIGHTS

If you get up many times at night on account of Bladder Trouble, have pains in back, weakness or dizziness, general debility, painful, smarting and difficult urination, lack of control of urine, or symptoms of Prostate Trouble, try PALMO GLOBULES. This remarkable treatment has been used successfully by thousands. To quickly introduce it we will give one $1.00 box containing 30 Palmo Globules FREE, providing you have never tried it. If you will cut out this notice and send it with your name and address. Please send 10c to help pay postage, packing, etc., to The Palmo Company, Dept. 436, 62 Dearborn St., Battle Creek, Mich. Send today and you will receive by return mail, postpaid, a regular $1.00 box—no charge nor obligation. No C. O. D. to pay—Adv.

Kitty McKay

By NINA WILCOX PUTNAM



The girl friend says if only her boy friend won't come back, all will be forgiven.

Electra Rebekah Lodge Entertains

Special to The Record News

ELECTRA, Texas, March 17—The Rebekah lodge No. 150, I. O. O. F. of this city, entertained visitors from Vernon and Wichita Falls and Iowa Park at their regular meeting Friday evening. The Vernon degree team, under the direction of their captain, B. H. Lewis, conferred the initiatory degree upon four candidates, Mr. and Mrs. E. R. Stroud, Miss Leona Fender and Miss Margaret Ragland. Approximately 125 members witnessed the degree work, which was exceptionally well presented. A short program of readings and music was presented and refreshments served.

Among the visitors present were Mrs. Lillie H. McNeeley, Mrs. John Colbreth, Mrs. Allison Moore, Mr. and Mrs. E. R. Loftin and Mr. and Mrs. O. C. Blanton and Mr. and Mrs. Guy McNeeley, of Wichita Falls; Mrs. A. D. Butcher of Iowa Park and Mr. and Mrs. B. H. Lewis and Mr. and Mrs. P. M. McKinley and others from Vernon.

Walters Pupils to Share Cost of Gift to Lindy

Special to The Record News

WALTERS, Okla., March 17—Walters schools will participate in the fund being raised among the schools of this state with which to buy a wedding present for Col. Charles A. Lindbergh. Students are permitted to donate only one cent each and the name of each school subscribing to the fund will be attached to the document accompanying the gift when presented to the colonel and his bride.

Bebb's Flowers, preferred for sick room. Wichita Floral Co.—Adv.

SERVICE TEST OF CHRISTIAN

Moreland Speaks on Oneness of God

Under the title of "God Laughs," Rev. Patrick D. Moreland, pastor of the Grant Street Methodist church, delivered a sermon on the oneness and the universal fatherhood of God at the evening services at his church Sunday.

Neither God nor Jesus Christ is a respecter of race, location, class or name, Rev. Mr. Moreland declared. Not a place of worship, nor a form of worship, but a life more abundant in love and humble service comprises the fulfillment of Christ's preaching, the speaker said.

Rev. Mr. Moreland's sermon in part follows:

"Does God kill babies to punish parents? Does He kill?"

"Does He afflict the disobedient with sickness, disease, deformation or blindness? Is He cruel?

"Does God love one individual, denomination or nation, and hate the less favored? Is He partial?

"Does God prefer the white man to the black or yellow? Is God prejudiced?

"Does God create, and put into the world, booze and dope to damn and destroy? Is God reckless?

"Does God save the sect or individual baptized by immersion, and repudiate other groups who worship with different ceremonies and formalities, but with consecrated minds and hearts? Is God sectarian?

"Does God love the southerner better than the man born north of the Mason-Dixon line? Is God sectional?

"Jesus who healed the blind, forgave the scarlet woman, associated with Samaritans, publicans and sinners, who proclaimed not a form of baptism, nor a church government, but a life more abundant, said: 'He who hath seen Me hath seen the Father,' and 'I and the Father am one. Before Abraham was, I am.'

"'Come unto Me, ye who are weary and heavy laden,' He said. 'Go, and sin no more,' to the woman taken in sin. 'I am come to seek and save that which was lost,' to those who censured him commingling with the poor, the sinful and the hated publicans.

"God is like Jesus. He is not cruel, narrow, capricious and vengeful, but is a Father to all men."

Reservations Limited For Forum Style Show

Reservations for the style show luncheon, to be held Wednesday at the Woman's Forum, will be limited to 150 and closed late Tuesday evening, Mrs. C. P. Burton, president of the Forum, announced Sunday.

W. B. McClurkan will offer a spring style exhibition as the feature of the entertainment on the regular weekly hostess day. Mrs. Ross Coriett, at 6603, and Mrs. Paul Pearson, at 4777, will receive reservations for the luncheon guests.

Bebb's Flowers, preferred for sick room. Wichita Floral Co.—Adv.



Film

Dulls Teeth

It is a constant danger

It is the chief source of decay and pyorrhea.
The way dentists urge to combat it.

FILM is the great enemy of teeth and gums—a chief cause, according to world's dental authorities, of most tooth and gum disorders. Film absorbs the stains from food and smoking and gives that cloudy look. It clings to teeth, gets into crevices and stays.

Film hardens into tartar. Germs by the millions breed in it. They, with tartar, are the chief cause of pyorrhea. To remove film use the special film-removing dentifrice called Pepsodent. It acts to curdle film and easily remove it in gentle safety to enamel.

Don't expect the same results from old-time dentifrices. Get Pepsodent at any drug counter or write for free 10-day supply to The Pepsodent Co., 1104 S. Wabash Ave., Chicago, Ill.

Pepsodent
The Special Film-Removing Dentifrice

yes. 75¢
Cleans and Presses
Wool Suits and Dresses
City Laundry
Master Cleaner & Dyer
Wednesdays, Thursdays, Fridays
WET WASH, 17 Lbs. 51c
400 Austin Phone 4355

Today—Your Last Opportunity—to Get

FREE
Beautiful Display Gift Box With Each Necklace

Mail Orders Accepted. Add 10c for Packing and Postage



Genuine Indestructible Parisienne
PEARLS
CHOKERS AND NECKLACES
ALL SHADES

ADVERTISING PRICE

Bring this coupon and only 98c and take your choice of a guaranteed Indestructible Pearl Necklace—a regular $5.00 value.

TODAY and Until Monday Night, March 18 Only

RENFRO DRUG CO.
Eighth at Scott Ave. BOTH OUR STORES Seventh at Indiana Ave.

GOLD IS FOUND IN PANHANDLE

Colorado Company May Start Mine at Alanreed

Special to The Record News

ALANREED, Texas, March 17—The Texas Panhandle, long noted for its agricultural possibilities and oil production, may yet yield gold, according to local citizens and mining experts from the Rocky Mountain region.

A discovery of gold in sands found two miles south of Alanreed several months ago may lead to the development of a placer mining project, according to R. Burton Haviland and James J. Cully of Denver, Colo., who were here Thursday to get samples of the earth said to contain the precious metal. The sand will be tested in Colorado laboratories to determine whether or not the gold content will justify mining operations. J. H. McCracken of Amarillo, also interested in the project, came to Alanreed with the Colorado men.

Big Gold Content

Sand containing gold in small quantities is thought to cover from 640 to 1,000 acres of land in the southern part of Gray county, taking in portions of ranches owned by W. J. Ball, Alanreed merchant, and F. R. McCracken, local banker. The gold content of the sand assayed recently showed to be worth from $2.64 to $3.20 per ton of earth. Should the entire area yield as much as $1.25 worth of gold per ton, the area may be mined profitably, Haviland said.

"Of course, the mine will be purely a steam shovel affair," the Denver man said. "The gold has been found on the surface and it is not expected that a lode or bonzana will develop. Shafts will be sunk to determine the depth of the sand."

W. J. Ball tells the story of the discovery of the mineral.

"For years we have been hearing of the finding of gold in the Red River section," he said, "but nobody believed the tales. I did not know that there was gold on my place until a few months ago when one of my former tenants came to me to ask about buying sand for concrete work. I told him that I didn't know that I had sand suited for building purposes, 'Mr. Ball,' he said to me, 'you have other things that you don't know about.' After that he told me about finding gold south of Alanreed on my property. It seems that he and an old prospector from Arizona had put in a great deal of time digging holes over the ranch.

Panned Some Himself

"A lot of people laughed at the idea of finding the yellow metal in the Panhandle, when the story leaked out, so I went to the ranch and panned some sand found in a dry creek bed just to show them that the metal was present. I was as much surprised as were my friends when the gold was actually found.

"No, we don't expect a 'gold rush' to Alanreed," Ball said when asked if he thought that the Gray county find would cause a duplication of the California '49' stir. The first reason is that the metal will have to be mined on a large scale to be profitable, and secondly, because the land is under lease and we expect to carry on the work ourselves should the engineers advise development."

Test For Oil

Acreage in the gold producing area has been leased to the Bluebonnet Oil company of California for oil and gas development and it has been indicated that a test will be drilled in the block, which is approximately 15 miles south of the Lefors oil fields.

Fullers' earth, used in the refining of crude oils, also has been discovered in the Alanreed section in commercial quantities, Ball said. Iron and coal have been found in small quantities in this area, he added.

Merchants' Fair Is Planned for Olney

Special to The Record News

OLNEY, Texas, March 17—Plans are under way for a merchants' fair which will be put on at the American legion hall April 18, 19 and 20, under the auspices of the Christian Woman's Missionary society. The leading merchants of the town have already signed up for space in the displays, according to announcement made this week, and others are signing up each day. Booths will be donated to each of the three public schools and the Boy Scouts for exhibits, to be arranged and kept in whatever way they desire.

Another interesting feature planned for the fair will be a baby show each afternoon, with prizes for the high score babies. Entertaining programs will be arranged for the night performances.

Further details of the affair will be published at a later date. A similar show was put on by the same organization last year, and proved a distinct success.

Equipment for Olney School Library Arrives

Special to The Record News

OLNEY, Texas, March 17—Equipment for the library at the high school is beginning to arrive, and it is hoped to have the library functioning systematically within a few weeks. The chairs have already come, and the study table are expected at an early date, as they were ordered several weeks ago. Books are arriving in installments every few days, and as soon as a sufficient number have been received the work of cataloguing will begin in earnest.

Teachers have been busy for some time making up lists of desired books, and the purchasing committee will add to the lists from time to time. It is not expected that all of the money raised will be spent for books immediately, as the committee wishes to work carefully and without too much haste in order to have a well-rounded collection of books in the end.

New Engine Bought For Mangum Light Plant

Special to The Record News

MANGUM, Okla., March 17.—City Manager H. M. Renner has closed a deal with the Fairbanks-Morse company of Beloit, Wis., for a new 560 horsepower engine for the municipal light plant. The new engine, which cost $35,000, will double the capacity of the plant, which was made necessary by the rapidly growing population. No bond issue was called, the purchase price being met by profits from plant operation.

Gets $60,000 Violin as Present



Yehudi Menuhin, boy prodigy, was presented with a Stradivarus violin by Henry Goldman, New York, on his twelfth birthday. The gift was an expression of pleasure of recent recitals by the young violinist.

R. O. Kenley Deals With Three Laws In Sermon on Importance of Baptism

Observance of the moral law, the ceremonial law, and the civil law is necessary to the fulfillment of the requisites for salvation, according to a sermon given by Judge R. O. Kenley Sunday morning before the congregation of the Buchanan Street Church of Christ.

Speaking upon "The Importance of Baptism and the Lord's Supper," Judge Kenley declared that the moral law becomes known to most men merely through the light of reason "because of the fact of their essential agreeableness with the constitution of human nature." Ceremonial law, the speaker said, differs from the moral in that it must be taken on faith, and that it often changes. The ceremony of baptism is requisite to Christian salvation, he said, because "it is a physical enactment of the gospel."

Choosing the fifteenth, twenty-first, twenty-third and twenty-fourth verses of the fourteenth chapter of John as his text, Judge Kenley spoke in part as follows:

"The great stumbling block in the way of people who want to become Christians and live a Christian life is the fact that they are not taught and do not take into consideration that as Christians they are required to obey, respect and live under three laws:

"1. The moral laws.
"2. The positive laws of God.
"3. Laws of civil governments.

The Moral Laws

"The moral law is probably the older law of the three. It emanated from God and was probably given to human beings before the giving of any positive laws. It has never been subject to changes, under different dispensation, as has been the positive law. It was ordained and designed by Jehovah for man through all ages. It has been defined to be 'a rule which go necessarily agrees with the nature and state of man that, without observing its maxims, the peace and happiness of society can never be preserved. Moral laws are also called natural laws. Because a knowledge of them may be obtained merely by the light of reason, from the fact of their essential agreeableness with the constitution of human nature.'

"The moral law, or law of nature, came into existence with the creation of man. Man has been slow in many ages to discover and apply all the truth and principles of the moral law, notwithstanding the fact that many of them have been in all ages enacted into statutes, both by ecclesiastical and civil governments. The law of Moses is replete with them. They are all embraced in the second great commandment:

" 'Love thy neighbor as thyself.' (Matt. 22:39; Gal. 5:14; James 2:8.)

Or as Christ put it in his sermon on the Mount, 'Therefore all things whatsoever ye would that men should do to you, do ye even so to them, for this is the law and the prophets.' (Matt. 7:12.)

"The moral law embodies the duties that we owe to our fellowman, as noted in the parable of the last judgment, Matt. 25: 31-46.

Positive or Ceremonial Law

"Positive or ceremonial law is different from the moral law or natural law, in that human beings cannot see the reason for it. Its validity is dependent wholly upon the fiat of Jehovah. It is defined to be 'laws founded upon the will of God only.' The observance of the positive or ceremonial law is dependent wholly upon man's faith in God. Its observance is embodied in what is known as the greatest commandment:

" 'Thou shalt love the Lord thy God with all thy heart, and with all thy soul, and with all thy mind.' (Matt. 22:37.)

"The positive or ceremonial law is unlike the moral law in that it has changed often. However, regardless of the many changes, God has never permitted man since his creation to live without being subject to some positi . or ceremonial law in addition to the moral law.

"Adam and Eve and their immediate descendants were required to offer sacrifices of animals to God at stated times. We have the first example in the case of Cain and Abel offering sacrifices to God. Abel offered a sacrifice according to faith, that is, according to the commandments of God. Cain offered a sacrifice that according to human reason was just as good as the one God commanded him to offer. The sacrifice offered by Abel met with God's approval. The sacrifice offered by Cain was rejected by God.

"The law of Moses, or Jewish law was given exclusively to the descendants of Abraham, and did not repeal the moral law or the patriarchal law, but only supplemented same. As all Bible students are aware, the Mosaical or Jewish law was filled with many positive or ceremonial laws, among which at all times was the offering of animal sacrifices. The Mosaical or Jewish law continued for a period of 1,491 years.

Instructions for Man

"Under both the patriarchal and Jewish law, God gave to man specific instructions as to how he should worship Him. Under the patriarchal law the father or the head of the family was held responsible for the family worship to be rendered unto God. Under the Mosaical law or Jewish law, tabernacle service and the Temple service was instituted and these services were to be conducted under the minute direction of the law. Those familiar with the architecture of both the tabernacle and temple, will recall that the outer court of the temple or tabernacle could be entered by all people; the inner court could be entered only by priests, and that before entering said inner court the bodies of the priests were washed and cleansed.

"The tabernacle or temple service was a type or shadow of the great and perfect spiritual church and kingdom that was afterwards to be set up and instituted by Jesus Christ.

"Jesus Christ, the only begotten son of God, appeared as the intercessor or mediator for man. His purpose was to enact and put into effect a law by and through which man could be reclaimed from his lost condition.

"Justice, after the violation of a positive law of God by Adam and Eve, had driven them from the tree of life and brought temporal death upon all mankind. The laws of Jehovah are just and unchangeable. Jesus Christ, since the fall of man, made constant intercession with God for man and through mercy or grace, and not justice, God gave his Son, Jesus Christ, as a sacrifice, and Jesus Christ accepted the office of the great sacrifice, in order to put in existence a law through which man might be redeemed.

"As a forerunner to Jesus Christ, John the Baptist, as a messenger of God, preached repentance to the Jews, and instituted the ceremony of baptism. This was known as the gospel in preparation. John baptized Jesus, not that it was necessary for any moral reason, as Jesus was sinless, but for the sole purpose of fulfilling all law. Jesus Christ, after his baptism, preached and taught the people, baptized, and commanded people to be baptized, which activities were limited to the Jews.

"Jesus Christ proclaimed the great fundamental truths of the new kingdom He was to set up and be the head of. These truths were largely merged into what is known as the Sermon on the Mount. Matt., chapters 5,6 and 7.

"The principles taught in this sermon are very properly referred to as the constitution of the Church or Kingdom of Christ. The Church or Kingdom of Christ was set in order 50 days, or on the first Pentecost, after the resurrection of Christ from the grave. After Christ's resurrection, and before His ascension to heaven, He gave to His apostles what is known as the great commission. Matt. 28: 18-19-20.

" 'And Jesus came and spake unto them, saying, All power is given unto Me in heaven and in earth.

" 'Go ye therefore, and teach all nations, baptising them in the name of the Father, and of the Son, and of the Holy Ghost:

" 'Teaching them to observe all things whatsoever I have commanded you: and, lo, I am with you always, even unto the end of the world. Amen.'

" 'We learn that Jesus, before His ascension, gave to His apostles the power to legislate and make laws for the purpose of putting into effect the fundamental truths that He taught His disciples while associated with them, including the great commission. However, they were not to attempt any of those things until the Holy Spirit or Comforter appeared and called to their mind, and directed them in carrying out these truths:

Baptism

"The first Christian baptism that we have any record of in the New Testament, and after Jesus had ascended to His throne and become King, is recorded in Acts 2:38-39, 40 and 41. The Book of Acts, which is commonly known as the Book of Conversions, is replete with examples of just how and for what purpose baptism was administered. In every case, the concluding part of every conversion is baptism. The great trouble with people is that they have been taught 'character only salvation,' and from early childhood have heard the preacher at the funeral of the man who was not a member of the church, state that membership in the church was not required for man's salvation, but only a good character, and always wound up by placing the deceased in heaven.

"In chapter 10 of the Acts of the Apostles, we have the case of Cornelius, the first gentile convert of which the New Testament gives any account. The book says that he was a devout man, one that feared God with all his house, gave much alms to the people, and prayed to God always. No better moral example could be found. Peter was sent to preach the gospel to him, notwithstanding his good moral character, he commanded Cornelius and his household to be baptized.

"Was it necessary for Cornelius to be baptized in order to translate him into the Kingdom of Christ, and for him to receive the forgiveness of his past sins? I am sure that no Bible student would accuse Peter, under the direction of the Holy Spirit, of doing some needless thing.

Lord's Supper

"On the night before the betrayal of Jesus, just as He and His apostles were concluding the Feast of the Passover, and after Judas Iscariot had left them for the purpose of betraying the Lord to His enemies, Jesus instituted the Lord's Supper, intending thereby to supersede the Feast of the Passover with a spiritual institution. Matt. 26:26-28; Mark 14:22-24; Luke 22:19-20.

"This ceremony was instituted by Jesus and given to His apostles like many other things, its performance to be carried out by them under the direction of the Holy Spirit, after the Church or Kingdom of Christ was set up. We find many references to this institution being observed by the apostles and the early church, and its observance being enjoined upon the members of the early church during the lives of the apostles.

"The Lord's Supper is related to the forgiveness of sins for the Christian in the same way that baptism is related to the forgiveness of sins for the alien sinner. We are baptized into one body. I. Cor. 12:13.

" 'The Teaching of the Twelve Apostles,' a book giving an account of the early church, says that for more than 700 years after the resurrection of Christ, the Lord's Supper was observed by the church each Lord's Day. The time of its observance by some congregations was changed, and of this change John Calvin said, 'Change is a contrivance of the devil.' John Wesley urged the observance of the communion on the first day of each week. There is no doubt but what the apostles, and the Christians during the first seven centuries after the resurrection of Christ, recognized in the weekly observance of the Lord's Supper a connection with the remission of sins.

"As we partake of the bread broken, we become partakers of His broken body, of all the suffering which brings us life. As we partake of the cup, we have communion of the blood which for us was poured out. But it is not only communion with suffering and death, it is more than that; it is a communion with life, His life.

Symbols of Baptism

"Baptism, as before stated, proclaims in a symbolical manner the death, burial and resurrection of Jesus Christ. The Lord's Supper, when observed, likewise proclaims the three great facts of the gospel of Christ, the death, burial and resurrection of our Lord; it being observed on the first day of the week, the day of His resurrection, by baptized believers.

"The positive or ceremonial laws of God have always been the stumbling blocks of the worldly wise. Naaman was instructed by a prophet of God to perform a simple, positive or ceremonial act for the cure of leprosy, and but for a simple minded little Jewish child, who knew no better than to take God at His word, Naaman would have failed to take advantage of the remedy offered.

"Through the gospel of Christ, man has been freed from the observance of all positive or ceremonial laws, save and except baptism and the observance of the Lord's Supper, both of which were commanded by Jesus Christ, reenacted, legislated and put into practice by the apostles, and observed by the whole church for 700 years after the resurrection of Christ, only to be set aside or substituted by and under the wisdom of man.

"I do not want anyone to understand that I contend that a person can be a Christian simply by observing the ceremonial or positive laws of Christ, but on the contrary, I insist that in order to be a Christian he must observe not only the positive or ceremonial laws of Christ, but the moral laws and laws of civil governments as well."

New furniture for your home!

WARD BILT

The Newest
Breakfast Room Sets
Ivory White, Bright Blue, Spring Green
$25.15
5-Piece Set Table and 4 Chairs.

Five-piece set so convenient for kitchen or breakfast room. New colors of ivory white and bright blue or spring green enamels. Table—22x36, with drop-leaf sides down—and four very comfortable Windsor chairs.



Also Sold on Easy Payment Plan
$4.50 Down
$4.00 Monthly

DEPENDABLE QUALITY AND COMFORT
At Prices You Can Afford to Pay

There is Spring freshness in the very thought of new home furnishings. Buy the best and most attractive for your particular needs . . . and spend only what you had planned! You can do this at Ward's, where fine Ward-Bilt furniture selections are so wonderfully complete for every room in every type of house . . . and priced to suit every budget.

All Furniture Sold on Easy Payments

Ward's Easy Payment Plan has been instituted for your special service. With its use you can own and enjoy lovely home furnishings while paying the very small amounts at your convenience. Investigate this helpful plan! You, too, will become an enthusiastic user of it for every need from Ward's!

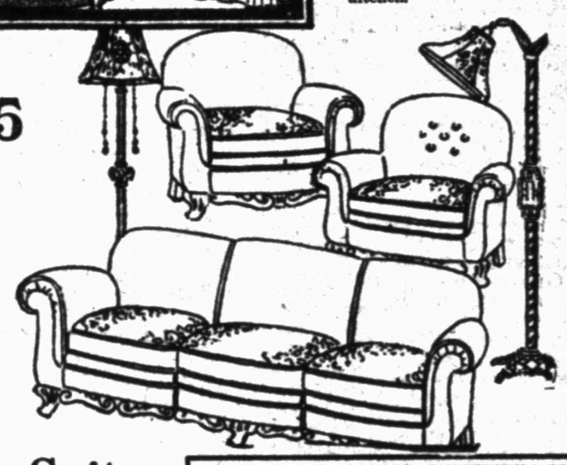


BROOM CLOSETS and DISH CABINETS
are real work savers
$9.00
$12.40
Narrow, tall, enameled, hardwood cabinets in colors to harmonize with kitchen furniture and decorations. These new utility pieces have become indispensable to the efficient kitchen.

HERE IS A GENUINE WALNUT VENEER
3-pc. Bedroom Suite $159.75
. . . *An Unequalled Value*
AT WARD'S LOW CASH PRICE

One finds only quality, beauty and splendid workmanship in this Ward-Bilt bedroom suite, offering a three-piece combination of Vanity Dresser, Straight-end or Poster Bed, and a Chest of Drawers. Other pieces may be purchased separately. Firmly constructed of excellent woods, and yet offering unsurpassed savings through Ward's gigantic merchandising facilities.

Also on Easy Payment Plan—$21.50 Down; $15.00 Monthly



A Restful 3-Piece Living Room Suite
'A Ward-Bilt Masterpiece . . . and a Bargain at Ward's Cash Price $166.35

Charming in its soft colorings of rose taupe mohair with reversible spring-filled cushions, this three-piece suite offers extreme comfort in a davenport with triple bow front, arm chair, and the newest button-back chair. Sanitary fillings, beautiful hard woods and the superior workmanship that is found in all Ward-Bilt furniture, has made this suite, too, an outstanding value.

Also Sold on Easy Payment Plan
$21.50 Down,
$15.00 Monthly

At the Windows . . .
Dotted Marquisette Curtains
68¢ and $1.79
the pair

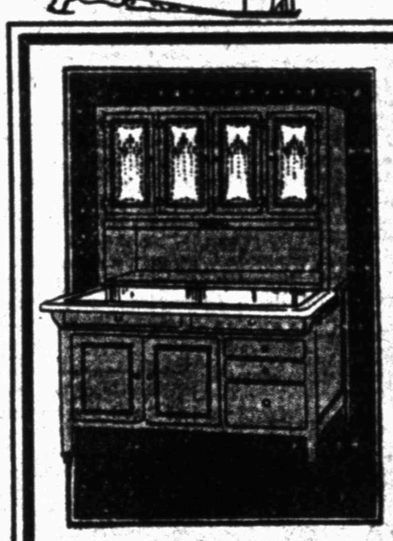


So crisp and fresh looking—with tiny woven dots of bright colors or white, edged with dainty ruffles. Tie-backs and valance to match. 26 inches wide.

Our Greatest Rug Value
WARD-O-LEUM RUGS
Size 9x12 Feet
$6.75

Unmatched values in beauty, economy and sanitary features. Background of blue or tan, suitable for any room in the house. Every rug is stain-proof, waterproof and lies perfectly flat. Attractive tile, oriental and floral patterns. At the lowest possible prices.

Size 6x9—$3.50



America's Finest
Kitchen Cabinet
48 inches wide $61.85 71 inches high

Ward-Bilt Cabinets are now in five beautiful colors. They compare favorably with cabinets costing almost double. Equipped with white porcelain enamel steel top which becomes a table for four. Drawers move out with top; glass knobs; 14-piece chip-proof glassware set; rust-resisting hardware; and many other features. Endorsed by Good Housekeeping and Delineator Institutes.

Also on Easy Payment Plan
$8.50 Down—$7.00 Monthly

MONTGOMERY WARD & CO.

712-14 Ninth St. Phone 2-5161 Wichita Falls, Texas

WICHITA FALLS RECORD NEWS

PUBLISHED DAILY, MORNING, EXCEPT SUNDAY, BY THE TIMES PUBLISHING CO.
Times Building, Corner Seventh and Scott Streets, Publishers Wichita Daily Times, Afternoon and Sunday

Members of The Associated Press—The Associated Press is exclusively entitled to use for publication all news dispatches credited to it or not otherwise credited in this paper, and also the local news published herein.

Entered at the postoffice in Wichita Falls, Texas, as second class mail matter under the act of March 3, 1879
Telephone numbers, private branch exchange connecting all departments, 4391

Advertising rates furnished on application

National Representatives: E. Katz Special Advertising Agency
307 North Michigan Avenue.....Chicago 58 West Fortieth Street.....New York
Monadnock Building.....San Francisco Citizens and Southern Bank Building.....Atlanta
Waldheim Building.....Kansas City S. L. Rosen Mercantile Bank Building.....Dallas, Texas

The Wichita Falls Record News and Sunday Times by carrier in Texas and Oklahoma, 60c per month. The Wichita Falls Record News, daily morning, and The Wichita Daily Times, evening, with the Wichita Sunday Times and Record News—12 issues per week—for $1 per mo. h; $12 per year. MAIL—Texas and Oklahoma, one month, 75c; three months, $2; one year, $7. MAIL—Outside of Texas and Oklahoma, $1.85 per month; $9 per year.

NOTICE TO THE PUBLIC: Any erroneous reflection upon the character, standing or reputation of any person, firm or corporation which may appear in the columns of this paper will be gladly corrected upon the notice of same being given to the editor personally at the office, Seventh and Scott streets, Wichita Falls, Texas

IN CASE OF ERROR or omission in legal or other advertisements the publisher does not hold himself liable for damages further than the amount received by him for such advertising.

REGULAR CITY CARRIER SERVICE: Should you not receive your copy of The Record News by carrier by 6 o'clock in the morning on week days and 7:30 o'clock on Sunday morning, please telephone the circulation department, 4391, before 8 o'clock in the morning or before 9:30 on Sunday mornings and a copy will be sent out by special messenger. It is our desire to give subscribers prompt and satisfactory service, and we will appreciate your notifying us during the hours mentioned.

Herbert Kaufman's

CABBAGES AND KINGS

Daily Editorial

THE seed catalogs have just come, to remind us Spring is turning the corner.

And also, that the American garden offers a greater variety of foodstuffs than all of Europe could once provide.

Our vegetable patches are international melting pots.

Corn, potatoes, pumkins, squash, limas and tomatoes are native stock—and almost all the root and broad leaf crops, naturalized citizens of direct English origin, but original Flemish descent.

The early Britons lived practically on grains, game, fowl and fish.

Refugees from the Low Countries settling in Sussex and Essex, brought along the carrot, the beet, celery, spinach, various legumes and cherished salad greens.

Several centuries elapsed before their general adoption. Meanwhile common folk mainly subsisted on coarse bread and such indigenous edibles as chance, the long-bow and net could find.

Potatoes, a world-benefaction from Peru, were recommended for the making of delicate conserves and sweet-meats, or as a stew with prunes.

◆ ◆ ◆

AS in this country, tomatoes, or Love Apples, were long considered poisonous and raised as decorative plants for flower borders.

Pippins, pears, cherries and plums flourished throughout the kingdom, but were chiefly used for cider and wines.

Honey (the only sweetening until "the Indian salt called sugar" wandered from the East) was fermented into a heady beer—the mead of Scandinavian sagas.

John Bull first tasted ale when his Flemish citizens sowed hops and set up breweries.

But the instant pepper demonstrated its quality, demand was so prompt for the unique seasoning, that traders by dozens braved Oriental seas to crowd their hold with cargoes for an insatiate market.

"Pepperers" grew incredibly wealthy. Later, they formed an all-powerful guild under the title of "grossers" (that is, wholesalers), from which the modern term "grocer," derives.

But of all luxuries and rarities, the paramount tid-bit was cabbage.

That could be procured only from the Netherlands, whence an occasional head drifted, by way of the wars and wool-boats.

Kings greeted a present of kraut with the delight that Queens now bestow on a pearl of price.

Boiled dinners could tell many a strange tale if they'd a mind to.

Autobiographies of rhubarb and lettuce, alone, would fill a fat volume.

There are sermons in soups, as well as stones.

Romance, like gold, is where you find it.

Abe Martin

(Copyright, John F. Dille Co.)



Another way to clean up some real money without takin' any chances is to bet that a passenger train an' an auto 'll be nose an' nose at a crossin'. "You can't have a divorce, fer you could see what you was gettin' when you married her," roared Judge Pusey today, as he ordered Lile Kite to go back to his wife.

Our Travel Story

THE history of the United States has been, in a way, largely a history of the advance in methods of transportation. Tell the story of the different ways men have found of transporting themselves from one place to another and you have outlined the development of the country.

Perhaps it is a dim realization of this truth that makes the average American so interested in everything on wheels, from a stage coach in a museum to a shiny new automobile. Much of the romance in this new land of ours centers about transportation; where a European town clings to memories of ancient wars and takes pride in stone towers that date back many centuries, an American town puts its pride and its affection into its railroads or its concrete roads.

Thus the advance in traffic in the air is highly significant. The railroads brought a new era, and the automobiles brought still another and it is more than possible that the airplane is about to usher in a third.

The Aeronautical Chamber of Commerce announces that commercial planes in this country last year flew a total of nearly 10,500,000 miles, carrying 52,934 passengers—an increase in passenger traffic of 420 per cent over the previous year.

Even by itself, this news item is interesting enough. Hook it up with the whole history and it becomes part of a great pageant. The far-flung spaces of the continent have been shrinking for a century; New York and San Francisco are closer now than New York and Boston were a century ago.

Look at the whole picture. First there were the ox-teams and the lone riders, struggling along over roads that were no more than trails, proud of their speed if they accomplished 20 miles in a day. Then, as roads were improved, came the stage coaches—picturesque, colorful and slow, linking together the infant cities of the east, and followed by the wagons in which all of the inland freight was carried.

The west began to beckon. Huge wagons labored over the Alleghenies. Pittsburgh was a distant outpost, to be reached only after a long journey. The wagons were neither fast, capacious nor cheap enough; canals were dug, and the ungainly canal boats became all-important.

Then came the railroad. Slow and crude at first, it quickly won the favor of everyone. Towns vied with each other for places on the right-of-way. Places that the railroads missed shriveled and died; more fortunate ones grew great and rich. The railroads made it possible for the country to develop as a unit; when they were once established, the great industrial and commercial growth of the last half of the 19th century got under way.

More recently the automobile emerged to change things again. It made a rover out of the settled city man and ended the isolation of distant farms. It altered countless customs, changed the layout of cities, brought in a whole new set of standards and habits.

And now—the airplane. Look carefully at the amazing growth of this newest form of transportation. It may be the beginning of yet another era in our national life.

Dawes Is a Chance fo Chicago

OF COURSE, it's Chicago's own business. Maybe Chicago has already thought of it, and maybe the idea doesn't appeal to it; but anyhow, we think it's a hunch—

An extremely distinguished, capable and energetic citizen of Chicago has just returned to private life. After years in government service, he is, so to speak, out of a job again.

Chicago, as it happens, has an extremely perplexing and pressing problem on its hands—a problem that has to do with gangs and crime and racketeers and crooked politicians and such like phenomena. It needs a big man to give it a lift out of its present situation; a man who can't be scared, a man who knows about government and about business, a man in whom the public has confidence.

So, we repeat, Chicago might ponder on the fact that just such a man, a citizen of Chicago, is returning to private life and might be pressed into service.

His name? Charles Gates Dawes, until recently vice president of the United States.

Taft Is Esteemed

IT IS to be hoped that the rumors that Chief Justice William Howard Taft will retire in the near future are incorrect. The chief justice has revealed a good deal of ability and a vast fund of level-headedness and devotion to duty during his time on the bench. Judges of his caliber are not too easily found.

It is true that he has never been numbered among the court's "liberals" with Brandeis and Holmes. But few liberals, for all that, would be pleased if he were to step down. The country needs him where he is, and his retirement would be met with almost universal regret.

A Bad Bet If You Win

WHEN you make a bet, be careful whom you make it with. A Detroit man not long ago bet $10 on a prize fight—bet it with a bartender in a speakeasy. His fighter won and he went to the speakeasy to collect. The bartender was prepared to pay—but he insisted that the winner take it out in trade.

Manfully the lucky bettor struggled to consume $10 worth of drink. He succeeded, but the effort left him woozy and awry-eyed, and when he left the place he staggered into the arms of a policeman and was taken to the station house to sober up.

And next day he had to appear in court and pay a fine.

Sometimes the winner of a bet is worse off than the loser.

Texas-Oklahoma Press

GOOD PROFIT FROM SHEEP

An accurate record on a small flock of farm sheep kept by Carl Stiles in Ellis county for the last six years shows that from an average investment of $104.66 per year he has realized an annual profit of $132.64 or a return of 126 per cent. Mr. Stiles follows the practice of turning his sheep into the fields after crops are off to clean up the waste and weeds. The carrying capacity of his pasture for stock has been increased one-third by running sheep there, due to their keeping down weed growth. —McKinney (Texas) Courier Gazette.

◆ ◆ ◆

WAITING FOR THAT PROSPERITY

Much is being said about Hoover taking Mellon in with him, or Mellon taking Hoover in with him, but it is to be hoped that a final analysis does not reveal the fact that we have all been "taken in" by the two of them.

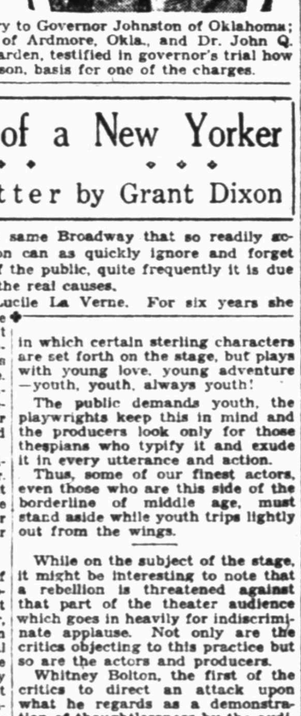
Which reminds us of prosperity and it is nice that there is something to remind us of it, for about the only contact we have had with the financial world since Hoover ascended the throne, was through a rather brief and to-the-point note from our banker.

—Altus (Okla.) Times-Democrat.

Testify in Governor's Trial







H. E. Sullivan (upper), secretary to Governor Johnston of Oklahoma; T. N. Crossthwaite (lower right) of Ardmore, Okla., and Dr. John Q. Newell (lower left), penitentiary warden, testified in governor's trial how Johnston pardoned Crossthwaite's son, basis for one of the charges.

The Day Book of a New Yorker

Broadway Chatter by Grant Dixon

NEW YORK, March 17.—The same Broadway that so readily acclaims the stars in their ascension can as quickly ignore and forget them. Sometimes it is the fault of the public, quite frequently it is due to the failure of a star to discern the real causes.

There comes to mind Miss Lucile La Verne. For six years she starred as the widow, Cagle, in the overwhelming success, "Sun-Up." It was a hit both here and in London and during all that time Miss La Verne exactly fitted that type. But when the run of "Sun-Up" finally came to an end, her friends decided she should be made a star in her own right. They even secured a theater for her.

Since that time her theatrical adventures have not taken her far. She tried out "Hot Water" but it failed after three weeks, and the public forgets her in spite of her charm, her intelligence and her abilities.

Miss La Verne, like a number of other actresses, has a certain appeal and only when good plays that call for her particular type appear, can she hope for success. Even an actress with such a wide emotional range as Mrs. Minnie Fiske is idle because there is no current play calling for her "type." Margaret Anglin is another. Marjorie Rambeau, once a Broadway character star, is now appearing in stock. Charles Coburn is reviving "The Yellow Jacket" in his own theater.

George Arliss, one of the greatest of living actors, has had to go back to Shakespeare to get a suitable role. There are no plays like "The Green Goddess" or "Disraeli" and "Old English" being written these days. It proves, perhaps, you can't always hook a wagon or a vehicle of any sort to a star quite often the star must be hooked to the wagon.

Willard Keefe, the playwright and one of the closest observers of trends in Broadway, tells me that the chief reason for the dimming of once brilliant stars is due to the present-day demand for plays with youth. Playwrights and producers are bringing forth, not masterpieces in which certain sterling characters are set forth on the stage, but plays with young love, young adventure—youth, youth, always youth!

The public demands youth, the playwrights keep this in mind and the producers look only for those thespians who typify it and exude it in every utterance and action.

Thus, some of our finest actors, even those who are this side of the borderline of middle age, must stand aside while youth trips lightly out from the wings.

While on the subject of the stage, it might be interesting to note that a rebellion is threatened against that part of the theater audience which goes in heavily for indiscriminate applause. Not only are the critics objecting to this practice but so are the actors and producers.

Whitney Bolton, the first of the critics to direct an attack upon what he regards as a demonstration of thoughtlessness by the audience, calls attention to the repeated interruptions of a show, at the most important moments, by people who insist upon clapping their hands. The custom of friends signifying to an actor, he says, that they are in the audience and will stand by him "through high water and falling scenery" has lost its courteous meaning and has become a rather habitual bore. In a number of cases, he adds, minor actresses instead of being helped by such demontsrations, are embarrassed and sometimes their careers are injured.

Toscanni, the gifted orchestral conductor, has arrived in New York to conduct the Philharmonic Orchestra. And it brings to mind that he has been among the leaders in taking a firm stand against people who disturb the audience by unnecessary noises.

As the cigaret and cough-drop advertisements hastily point out, even coughing is looked upon with askance by the great conductors. But Toscanni also takes a decided stand against those who insist upon whispering and talking during an overture. On several occasions he stopped the orchestra in the midst of an overture and waited until the talking and whispering had ceased.

During the rendition of an overture, at that point where there is a pause and, to all intents and purposes, the score has been finished, people who make a great pretense of being musical really show their ignorance by applauding. They think the overture is ended and so they applaud on general principles, without really knowing what they are applauding.

It proves embarrassing to the orchestra and chagrins those in the audience who want to hear the overture through. And the individual who goes to great pains to applaud during a brief pause usually has a big blushing red spot on his face when he realizes that the overture wasn't over, after all.

GRANDFIELD TO VOTE APRIL 2

Candidates Primed for City Election

Special to The Record News

GRANDFIELD, Okla., March 17.—The city election of Grandfield is to be held on Tuesday, April 2. All candidates are filed on the Independent ticket and it will not be necessary at this time to hold an elimination primary.

Those who are filed for the various offices are: Mayor—R. I. Helton; commissioner ward 1—C. A. Harvey; commissioner ward 3—C. L. Murphy and W. H. Strickland; commissioner ward 4—Fred Varner, no opposition; school board, ward 1—C. L. Mount; school board, ward 4—H. N. Patterson; school board treasurer—R. L. Winchell; city treasurer—Fred Comstock.

At the election the question of amending the city charter so that incoming candidates can take their offices at the end of the fiscal years so as to save the expense of two audits, will be voted upon. Also at the general election the voters will vote whether or not Grandfield shall permit the operation of clubrooms in this city.

Donley County Cream Shipments on Increase

Special to The Record News

CLARENDON, Texas, March 17.—Donley county cream shipments continue to increase as evidenced by a report given out by G. L. Green, local express agent, for the month of February. He reported 214 gallon cans shipped in the short month of the year, an increase over all preceding months of about 10 cans. These cans were worth to their owners about $12 per can making a total of nearly $2,500 for the entire shipment for the month of February. Considerable cream is also shipped out of here by truck to nearby creameries.

Another Weekly Paper Starts in Clarendon

Special to The Record News

CLARENDON, Texas, March 17.—The Donley County Leader, a new paper, edited and owned by J. C. Estlack of this city, made its appearance here this week for the first time. The paper is a seven column all home print edition and will be issued weekly on Tuesdays. This new paper will give Clarendon two weeklies, the Clarendon News already being issued each Thursday by Sam M. Braswell of this city.

Clarendon School Census Reveals Biggest Gain

Special to The Record News

CLARENDON, Texas, March 17.—School census of the Clarendon Independent school district completed here this week showed a gain of 132 scholastics to date over last year when 777 were registered. The census is not complete but will be finished this week or next and it is expected to reach a thousand before the report is made up. This report reflects the growth of Clarendon over the past year and is the largest ever recorded here.

STOCK-A-DAY



THE MIRROR
Five-Year Record



The Mirror is a corporation which has grown up since 1896 when it had a capital of $4,000 to one with total assets of $2,098,757. It is engaged in selling candy at wholesale and retail and also runs a tea room and luncheon business. The company carries no charge accounts. About 85 per cent of the candy business is at retail and is donef or cash. The corporation has a string of 22 stores in Manhattan, two in Brooklyn and one in Newark, N. J. The company's factory is in New York.

Profits have varied somewhat. In 1926 net income was $144,939, and in 1927 it was $113,861. Surplus in the latter year totaled $238,610. The concern is controlled by the Happiness Candy Stores, which owns all the common stock.

There is no funded debt. Capital stock outstanding consists of $1,000,000 in 7 per cent cumulative preferred of $100 par and 25,000 shares of no par common. The preferred has no voting power until four quarterly dividends and two semi-annual sinking fund requirements are in default, when it has the right to elect the majority of the directors until the arrears are paid off. Dividends have been paid regularly on the preferred since November, 1925. Dividends on the common, all of which is owned by Happiness Candy Stores, are not reported.

As of Jan. 1, 1927, total current assets amountedto $519,972. Total current liabilities were $377,647 and net working capital was $142,325. Book value of the preferred amounted to $164.46 a share.

Donley County Girls Awarded Club Prizes

Special to The Record News

CLARENDON, Texas, March 17.—The Donley County Home Demonstration club girls contest closed this week and the winners were announced as follows: Miss Geneva Whatley, Lelia Lake, first; Miss Jewell Smith, also of Lelia Lake, second and Miss Cosper of the Goldstein community, third. Opal Sainders of Giles, Mary Francis Dewey of Maryh and Lois Lafon of Martin also were given prizes, six awards being given to the best contestants who showed the most proficiency in the raising and managing of chickens. There were 402 chicks involved in the contest over the county. Miss Harvey Thompson, county demonstrator, was in charge of the work and reported much interest in the work. Prizes for the contest were furnished by the Clarendon Chamber of Commerce.

Bounty Offered in Okla. For Dead Chaparral

Special to The Record News

MANGUM, Okla., March 17.—A bounty of 25 cents will be paid for each chaparal killed in Oklahoma prior to July 1, according to Ray O. Weems, state fish and game warden. Mr. Weems says the chaparal, or road runner, destroys more young quail nests and kills more young quail than all other destructive birds combined, and he hopes to see thousands of them killed during the campaign against them.

PLEASURE TRIP

MANGUM, Okla., March 17.—Edgar Pace has gone to New Orleans to take a boat for a sight-seeing trip to Havana, Cuba. He was accompanied by his cousin, Robert Leonard of Vernon.

Bebb's Flowers, preferred for sick room. Wichita Floral Co.—Adv.

COLLINGSWORTH VALUES SHOWN

Tax Books Show County Worth $6,500,000

Special to The Record News

WELLINGTON, Texas, March 17.—Collingsworth county is now valued at $6,529,492, according to figures shown on the books of Mrs. Annie Bird, tax assessor, and based on 1928 valuations.

This figure is based on the total value of all land, town lots, mules and horses, cattle, sheep, dogs, hogs, automobiles and other vehicles, merchandise, tools, individual deposits, railroads, money in banks, rolling stock, telegraph and telephone lines, pipe lines and intangible assets.

There were 332,760 acres in cultivation in 1928, owned by resident people, valued at $2,563,780, as well as 209,059 acres in cultivation owned by non-residents which adds $1,166,450, while non-resident town lots are valued at $44,570.

There are 8,090 horses and mules in the county valued at $207,825. There are 18,072 head of cattle valued at $351,520. Hogs are valued at $36,080 while 172 sheep and 19 dogs enhance the total slightly.

Merchandise is valued at $504,450. Automobiles and other vehicles are worth $293,155. Telegraph and telephone lines are valued at $26,460. Pipe lines add $304,885 to the total while railroads are $108,460.

These items which have been enumerated, together with those others which are cited in the second paragraph, raise the total value of Collingsworth county to $6,929,492.

Wheat Growers to Meet In Grandfield Tuesday

Special to The Record News

GRANDFIELD, Okla., March 17.—Tuesday evening, March 19, has been selected as the date for a meeting of the local wheat growers, to elect a delegate to the district convention of wheat growers to be held at Frederick, Okla., on March 22.

At the Frederick meeting candidates will be nominated for director and teller to go to Enid to assist in holding the state election of the Oklahoma Wheat Growers' association.

Mr. A. C. Potts is the present director.

White Deer to Elect New School Board

Special to The Record News

WHITE DEER, March 17.—An election has been called for April 6, at which time four members of the school board will be elected, to serve on the board for a term of two years. It has been predicted that a $40,000 gymnasium will be added to the already modernly equipped high school building.

Wheat King's Fortune Totaled $21,000,000

CHICAGO, March 17. (UP)—An inventory of the estate left by James A. Patten, the "wheat king," listed assets of more than $21,000,000. Investment in Mid-Western banks utilities and industries totalled $16,000,000. Patten amassed his fortune in the Chicago grain market.

State Deaths

WILLIAM EDWARD YATES

Special to The Record News

MEMPHIS, Texas March 17.—William Edward Yates, 53, died suddenly Thursday at the home of his daughter, Mrs. W. A. Simmons on North Eleventh street. He had been ill for several days and it is reported that as he was raised up to take a dose of medicine he died.

Funeral services were held Friday afternoon, the Rev. E. E. Robertson, pastor of the First Methodist church, conducting the services.

Special Monday, Giant Pansy plants, 50c dozen. Morgan Floral Co.—Adv.

Today's Radio Program

MONDAY, MARCH 18
(By The Associated Press)
Programs in Central Standard time. All time is p. m. unless otherwise indicated. Wavelengths on left of call letters, kilocycles on right.

EASTERN
288.3—KWY Chicago—1050
5:30—Uncle Bob.
6:00—Hamp's Orchestra; Al Melgard.
7:00—Orchestra and Choristers.
7:30—Music; Recorders.
8:30—Regi Folks; Nube Allen.
9:30—Empire Builders.
10:00—News; Orchestra.
10:30—Slumber Music; Orchestra.
12:00—Insomnia Club; Orchestra.
389.4—WBBM Chicago—770
8:00—"For Men Only."
8:30—Vocal Harmony; Popular Studio.
9:30—Orchestra Programs.
12:00—Nite Club Hour.
416.4—WGN-WLIB Chicago—720
6:00—Circus; Nighthawk; Ensemble.
7:00—Radio Floorwalker.
7:30—Gypsies Orchestra.
8:30—Family Party Presentation.
9:30—Musical Program.
10:00—Features; Popular (2½ hours).
344.6—WLS Chicago—870
6:05—Selections from "Maytime."
6:30—Roxy and His Gang.
7:30—Singing Party; Water Whches.
8:30—Museum Program; Choir.
9:00—Choral Music; Gleen Club.
9:30—WLS Concert Orchestra.
10:0—WLS Hoedowners.
447.5—WMAQ Chicago—670
5:15—Topsy Turvy; Orchestras.
7:00—WON Programs (3 hours).
10:15—Concert Orchestra and Aerials.
11:00—Dance Music (3 hours).
428.5—WLW Cincinnati—700
6:30—Songs at Twilight.
7:00—Professor Kyrock; Organ.
7:30—Music; Minstrels.
8:30—Real Folks; Hamilton Club.
9:30—Orchestra; Slumber Hour.
11:00—Dance; W. L. & W.; Dance.
380.9—WTAM-WEAR Cleveland 1070
7:00—Choristers and Orchestra.
7:30—Gypsies Orchestra.
8:30—Family Party Presentation.
9:30—Empire Builders.
10:00—Theater and Dance Music.
360.8—WOO Ocean Grove—1000
5:30—Broadcasters' Club.
6:30—Clippers; Choristers and Orchestra.
7:30—Gypsies Orchestra.
8:30—Family Party; Empire Builders.
10:00—National Grand Opera.
389.4—WCX-WJR Detroit—760
6:30—Twilight Melodies; Listen.
7:30—Music; Recorders.
8:30—Real Folks; Musical Program.
9:30—Easy Chairs; News; Andy.
10:15—Dance Music (1½ hours).
348.6—WOWO Fort Wayne—1106
7:00—School Dune; RMA Program.
8:00—Physical Culture; Jubilee.
9:00—Pageant; Choral Singers.
389.4—KFAB Lincoln—770
6:00—Orchestra, Hour.
7:00—Organ; Balalaika Orchestra.
10:00—Orchestra; Memory Hour.
370.5—WCCO: Minneapolis-St. Paul—810
6:30—Dinner Concert.
7:30—R. M. A. Program.
8:00—Hamline University; Orchestra.
9:00—Romeo and Juliet; Watchman.
10:05—Concert Orchestra.
11:00—Erickson's Orchestra.
278.1—KMOX St. Louis—1090
6:00—Joe and Dash.
7:00—WOR Programs (3 hours).
10:00—Stove League; Amos-Andy.
10:30—Spirit of St. Louis.
11:30—Monday Night Club.
12:00—Wylie's Orchestra.

283—KVOO Tulsa—1140
6:00—Studio; Capt. Lefko.
6:45—The Wanderers.
7:00—Choristers and Orchestra.
7:30—Studio; Musical Program.
SOUTHERN
485.3—WSB Atlanta—740
6:00—Recording Orchestra.
6:30—Roxy and His Gang.
7:30—Feature; Concert.
8:30—Family Party Presentation.
9:30—Empire Builders.
10:45—Rudy Brown's Orchestra.
283—WAPI Birmingham—1140
9:15—Musical Feature.
10:00—Barn Dance Orchestra.
11:00—Dixie Jug Band; Orchestra.
384.5—KRLD Dallas—1040
5:00—Newscasting; Organ Program.
11:00—Orchestra.
336.3—WFAA Dallas—1040
7:00—Choristers and Orchestra.
8:30—Family Party Presentation.
9:30—Empire Builders Sketch.
10:00—National Grand Opera.
374.8—WBAP Fort Worth—800
6:00—Organist; Orchestra.
7:00—Musical Programs.
8:00—Musical; Radioet.
374.8—KTHS Hot Springs—800
9:00—Chamber Music; Dance Tunes.
10:00—Duo; Pianist; Harmonica.
11:00—Orchestra; Studio JPresentation.
265.6—WHAS Louisville—830
6:00—Children's Club; Orchestra.
7:00—Choristers and Orchestra.
7:30—Vocal Half Hour.
8:00—Entertainers.
8:30—Family Party.
9:30—Empire Builders.
10:00—National Grand Opera.
11:00—Music; Midnight Dance.
461.3—WSM Nashville—650
6:00—Rudy Vallee's Orchestra.
6:30—Roxy and His Gang.
7:00—Choristers and Orchestra; Feature
8:00—Creig's Orchestra.
8:30—Family Party Presentation.
9:30—Feature; WSM Orchestra.
285—WOAI San Antonio—1190
6:30—Orchestra; Choristers and Orchestra.
8:00—Recorders; Family Party.
9:30—Empire Builders Sketch.
WESTERN
361.2—KOA Denver—830
7:00—P. S. Engineers Band.
7:30—Music; Recorders.
10:05—Denver Concert Orchestra.
11:00—Pacific Coast Programs.
468.5—KFI Los Angeles—640
8:00—Recorders; Family Party.
9:30—Empire Builders; Symphonists.
11:00—Choristers and Orchestra; Trio.
12:00—Concert Orchestra.
288.6—KNX Los Angeles—1060
9:00—Make the Missions; Play.
11:00—Musical Feature.
11:00—Courtesy Programs.
379.5—KGO Oakland—790
8:00—Recorders; Family Party.
9:30—Empire Builders; Symphonists.
11:00—Choristers and Orchestra.
11:30—U. S. Hour; News.
322.5—KSL Salt Lake City—1130
8:00—Recorders; Family Party.
9:30—Empire Builders; Feature.
10:30—Musical Program.
11:05—Pacific Coast Programs.
440.9—KFPO San Francisco—680
8:00—Recorders; Family Party.
9:30—Empire Builders; Symphonists.
11:00—Orchestra; Mixed Quartet.
12:05—KFPO Variety (3 hours).
394.1—KOB State College—1120
7:00—Hawaiian; Farm; Band; Chat.
7:30—Ranch Songs; Farm Orchestra.
9:30—El Paso Artists.

TOONERVILLE FOLKS

By Fontaine Fox



Health And Diet Advice



By DR. FRANK McCOY

Author of "The Fast Way to Health"

Questions in regard to health and diet will be answered by Dr. McCoy who can be addressed in care of this paper

(Copyright 1929 by The Bell Syndicate Inc.)

How Diet Affects the Teeth

It has long been claimed that teeth are necessary for chewing hard food, but only recently has it been discovered that food is needed for hard-chewing teeth.

As in every other part of the body, the teeth are formed from elements obtained from our food. Especially are fluorin and calcium necessary. Dentists have been very progressive in understanding the importance of food. They realized that many structural defects of the jaws and an early decay of the teeth are often caused by a lack of the right food elements during the formative years of life. It has been found that a deficiency of fat-soluble A vitamin causes the odontoclasts (the cells which form the dentin of the teeth) to form a much softer bone structure instead of dentin. This causes of dentin of the teeth to be less dense and much less resistant to decay.

In experiments upon rats it has been found that when the diet is deficient in the antiscorbutic vitamins, the dentin-forming cells cease to function, but upon the administration of orange juice or other foods containing these vitamins, new dentin begins to form within one or two days.

The diet of the child from birth until the teeth have all appeared is of the utmost importance. After a tooth has once been formed the diet has very little effect upon it, but during the years when the teeth are forming and growing, it is possible to determine whether the permanent teeth are to last throughout life or whether they will decay in the early twenties.

Excess acidity of the stomach is directly responsible for most of the diseases which affect the teeth and such diseases as pyorrhea cannot be cured by direct treatment to the teeth alone, but must be eliminated by constitutional measures which will affect the general health, with the principal care given to correct diet and especially to food combinations.

Once the teeth have become fully developed they must be guarded carefully, even though they have not been nourished as well as they should have been during childhood. One can prevent decay to a large degree by keeping the teeth thoroughly clean.

The American custom of finishing a meal with a sweet, starchy dessert is not a good one, as some of this stick, fermentable food usually clings to the teeth or within the crevices and forms the first focal point of decay. Not only should the teeth be brushed regularly before retiring, but it is also a good plan to end a meal by chewing some raw vegetable, such as carrots or celery. The mechanical action of the cellulose is a very good scouring agent for the teeth, and tends to remove the clinging food particles.

QUESTIONS AND ANSWERS

Nephritis

Question: Mrs. R. J. G. writes: "I have a son 6 years old. About two months ago he had an acute attack of appendicitis and since then has had nephritis, which he also had a year ago and we thought him cured of. Will you please send me a diet for him and anything else you think beneficial? He also has a cyst in the upper part of the ear, extending as far back as can be probed. It exudes pus, and we have been to specialists, but they will not remove it. Do you think it should be removed surgically? If so, where would you advise taking him?"

Answer: I suggest that you put your little boy on a short fruit fast and follow this with a well balanced diet, instructions for which I am sending you by mail. I believe in the course of time you will notice great improvement in his condition. It would be unwise for me to attempt to give you advice about the cyst in the upper part of your little boy's ear, without first having the opportunity of making a personal examination as to whether or not it should be removed. It is possible that this cyst will be absorbed as his general health is improved.

No Food Makes High Blood Pressure

Question: H. O. S. writes: "Tell me which foods affect blood pressure, sending it up or down. Also what do you advise to keep it down?"

Answer: There are no specific foods for sending the blood pressure either up or down. The only foods which I have discovered which will affect the blood pressure in susceptible people are the starches and sugar, which often produce a rise in high blood pressure patients. However, in low blood pressure patients they sometimes have an opposite effect. I have prepared articles and diets on high blood pressure which I will gladly send to you if you will send me your name and address on a large stamped envelope. The explanation and diet instructions are too long to be given in this question and answer column.

Health Conditions In Mangum Favorable

Special to The Record News

MANGUM, Okla., March 17.—Mangum schools compare favorably with other schools in health conditions, says Miss Bess Kilogh, public health nurse who has been conducting a physical examination in the schools here. The number of children underweight is less than average, although the per cent of poor vision is high. The low percentage of dental defects she attributes to the fact that Mangum is in an agricultural district, and the children receive a more balanced diet than in some localities. Expenses of the examination were met by the Christmas Seal sale, of which County Supt. C. B. Overby was chairman.

Bebb's Flowers, preferred for sick room. Wichita Floral Co.—Adv.

Two Black Crows

MORAN AND MACK

MORAN: Big Boy, what is yo' doing now?

MACK: Egghead, I'm a stenographer in a feed and grain store.

MORAN: What does a feed and grain stenographer do?

MACK: He takes down oats.

MORAN: I'se got a good job, too. I'm life guard in a restawrant.

MACK: What does yo' do?

MORAN: I rescues dishes from th' sink. How come yo' quit that job in th' animal cracker factory.

MACK: The' man wanted me to pose for th' squirrels.

MORAN: I kin get yo' a job in th' restawrant.

MACK: There's only one job I want in a restawrant.

MORAN: What's that?

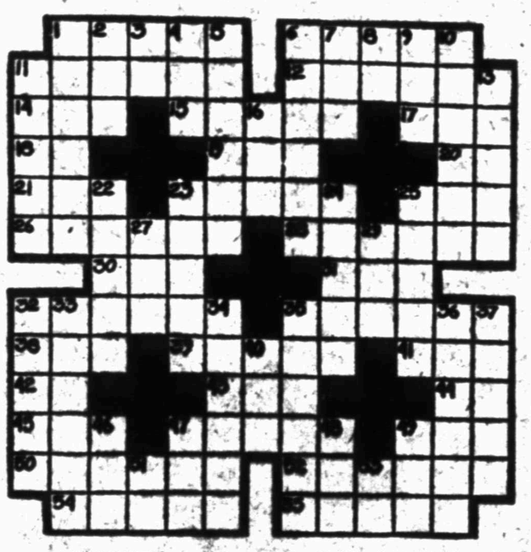
MACK: Eatin'.

MORAN: That's my job.

MACK: Yo' is got an assistant right now.

The Two Black Crows are now working in a restaurant. The proprietor is fortunate, because, no matter how dull business is, there are always going to be a couple of good eaters in his joint.

CROSSWORD PUZZLE



HORIZONTAL

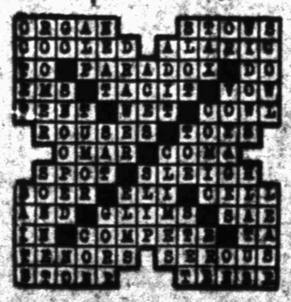
1. Scandanavian myths.
4. In angle, out.
11. To put upon.
12. Kind of nut.
14. Robot egg.
15. A jewel.
17. A number.
18. Symbol for aluminum.
19. To be in session.
20. By.
21. Born.
23. Bundled.
25. Metal bearing rock.
26. In law, something placed in third party's hands.
28. Fears.
30. Preceded.
31. Skill.
32. Digging tools.
35. Heavenly beings.
38. Colloquial: small child.
39. English slang: to put on airs.
41. Does.
42. Pronoun.
43. Hotel.
44. Negative.
45. To pinch.
47. S. American mountains.
49. Equality.
51. Pleading.
52. Like gold.
54. Ninth day before Ides.
55. To rent.

VERTICAL

1. Gyms.
2. Likely.
3. To leave.
4. A serpent.
5. Balanced board.
6. Separated.
7. Birds.
8. Part of to be.
9. Negative adverb.
10. Forward.
11. Silly.
13. Is tired.
16. To be ill.
22. Brilliancy.
24. Perfumes.
27. Infected.
29. Made of oats.
31. A color.
33. Unit of work.
36. To smart.
37. Dens.
39. Oscillates.
40. To feast.
46. Woolly.
47. Organ.
48. Conjunction.
50. Colloquial: one who plays for money.
53. Scotch for one.
56. To take court action.
57. Debbie dog.
61. Within.
63. Ancestor of Pharaohs.

(This puzzle took 22 minutes to solve. See how long it will take you to solve it.)

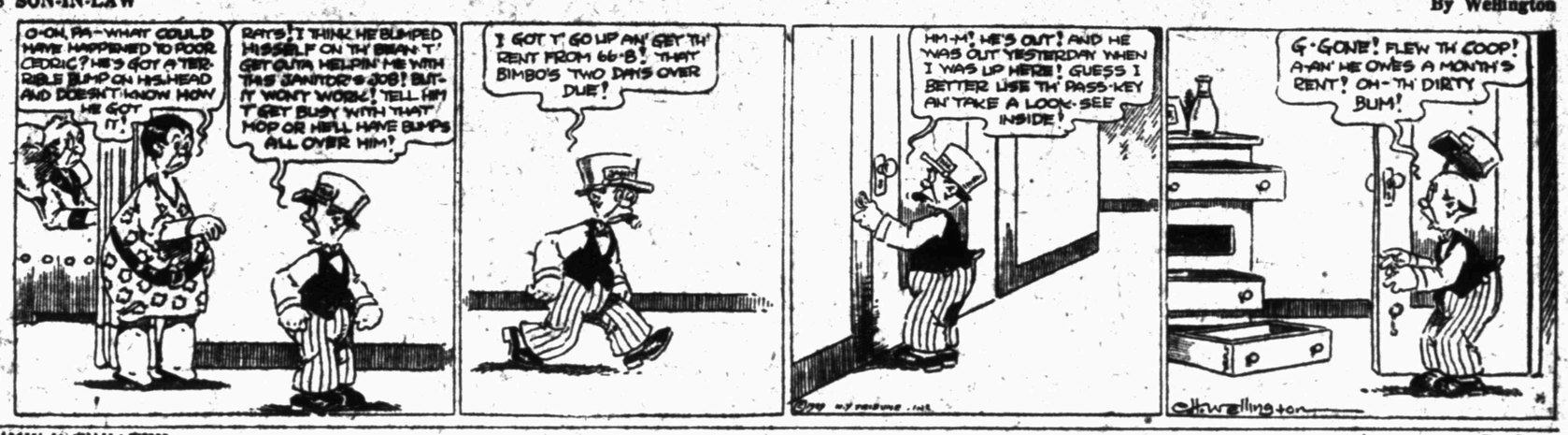
ANSWER TO YESTERDAY'S PUZZLE



THE NEBBS — By Sol Hess



PA'S SON-IN-LAW — By Wellington



THIMBLE THEATER — By Segar



DUMB DORA — By Chic Young



GAS BUGGIES — By Frank Beck



FLYING TO FAME — By Ernest Henderson



WILTSE AND SMITH HURL SPUDS TO 3-1 VICTORY OVER SAINTS

HOME TOSSERS CLOUT TIMELY

Crouch, Snyder, Spiers And Fitz Lead Attack

By LARRY DAILEY
Record News Sports Editor

Capturing ball games has been a habit for Spudder nines for several seasons and it didn't take long for the 1929 edition of the Wichita Falls Texas league entry to start its winning way. In fact, the second spring contest of the year was put in the old hit and run bag by Jim Galloway's athletes yesterday, when they trounced the St. Paul Saints out at the orchard.

The score of a sparkling pastime for this early in the season was 3 to 1 and the victory gave our Spudders an even break with the American association club in the two-game series. It was a highly-relished triumph, not only to the tossers, but to some 1,000 fans and fanettes, also.

Harold Wiltse, the lefthander from the St. Louis Browns, and Cy Smith, the righthander from the Piedmont league, flashed some superb pitching to hold the AA aggregation safe all the way.

Superb Pitching

After being struck a terrific sock on the shin (a sock on the sock, as it were) from the bat of Bill Rogell, a former teammate with the Boston Red Sox, Wiltse continued in the ball game for the four innings Jim had him figured to work. Hal yielded the Saint run with two hits in the first round but limited the foe to a brace of knocks the remaining three innings. He gave evidence of the pitchin', mastery that is his by keeping ahead of the Saint batters all the way. Only one base on balls was given by Wiltse.

Smith held the Saints to three hits, scattered along as many innings, in the five innings he worked and gave two free transportations. The big fellow turned in a highly impressive mound performance and seems to be a foremost contender for retention by the Spudders.

The Spudders hit Van Atta, a southpaw, and Hopkins, a righthander, with runners on bases, combined with ineffective hurling by the latter. They pounded Van Atta for six blows in the first four innings, which they converted to two runs. Hopkins gave up only two knocks the last four frames but he was wild as the proverbial March hare, issuing seven bases on balls and uncorking two wild pitches.

Catchers Hit Timely

Spudder catchers had a heavy hand in the attack. Both Jack Crouch the kid from Joplin and Bob Snyder, the veteran formerly with Kansas City, smacked timely hits that sent teammates scampering home.

George Spiers and Howard Fitzgerald led the Spudder offensive with two hits each. Rogell and Davis, the latter playing left field in place of Bruno Haas, also smacked a pair of blows apiece, including a double and a single. Those two-base knocks were the only extra-base hits of the afternoon.

Fast fielding marked the game. Both clubs turned in two double plays apiece and only one error was made, while there were several bits of sparkling fielding.

George Spiers had a great day, the dimunitive shortstop handling nine chances and making only one boot. Swenson and Grabowski also played some scintillating defensive baseball. Anderson roamed the outfield to pull down potential base hits.

The Saints scored their lone tally in the first inning. Rogell smashed a harsh liner that bounced off Wiltse's shin. Anderson sacrificed, Crouch to Clements. Chapman singled to left, Rogell scoring; Chapman was thrown out at second, Bennett to Swenson to Turgeon. Cooke was hit by a pitched ball. Roettger struck out.

Spudders Tie and Win

Wichita Falls tied the count in the second. Swenson, first up, was safe on a hit to deep short. He went to second on a passed ball. Best grounded to Grabowski, Swenson ambling to third. Crouch singled to center, scoring Swenson. Wiltse lifted to Anderson.

The Spudders went ahead in the third. Spiers led off with a sharp single to right. Turgeon, after hitting a foul by inches over the left field wall, hoisted to Rogell. Fitzgerald singled to right. Spiers going all the way to third. Bennett's tremendous smack backed Anderson against the center field fence and scored Spiers. Swenson forced Fitzgerald at second, Roettger to Grabowski.

Their third tally was scored by the Spudders in the eighth. Bennett, first up, walked. Swenson also strolled. Roettger came in for Best's pop bunt. Clements' fly to Cooke sent Bennett to third. Crouch hit through short, Bennett scoring and Swenson stopping at second. The runners moved up on a wild pitch. Smith was passed. Spiers forced Smith, Grabowski to Rogell.

NOTES OF THE GAME

Foreman Galloway is suffering from a heavy cold and he directed play from the bench, with Buddy Tanner, chief lieutenant, on the coaching lines.

Crouch is a great young catching prospect. The kid worked like a veteran yesterday and his throwing was beautiful. Jack made a perfect peg to catch Davis trying to steal in the second and Spiers tagged the runner, though he slid on his nose.

George played with his right hand taped but it didn't seem to bother him. He made a wow of a leaping snatch of Van Atta's drive in the fifth.

Anderson went far back to make a running one-hand grab of Crouch's terrific smash in the fourth.

Swenson handled nine chances without a bobble and started a double play in the eighth.

Allday also launched a two-ply killing in the ninth that helped Cy out of trouble.

Cheering word from the hospital is to the effect that J. Alvin Gardner, Spudder president, is mending rapidly from his recent major operation. The boys handed him a victory yesterday to speed his convalescence.

Skipper Jim will take 18 athletes, a majority of them rookies to Abilene for games with the Tulsa club tomorrow and Wednesday. Those who will make the trip include Wiltse, Smith, White, Stiely, Cromer and Schroeder, pitchers; Crouch and Snyder, catchers; Clements, first base; Allday, second base; Schairen, third base; Spiers, Garms and Andrews, shortstop; Bennett, Anderson, Best and Orr, outfield.

Andrews, first name Ray, is a youngster from the sandlots of California. He reported yesterday and showed a lot of speed in fielding drill. He is another protege of Milt Steengrafe.

The Kid Looks Great



—Photo by S. & S. Commercial Studio.

Score another "find" for J. Alvin Gardner. Debs Garms, the rookie shortstop, is the latest Spudder youngster to loom as a potential big leaguer. Garms was "discovered" last spring playing for the Howard Payne college nine and when school was out joined the Abilene club, farm of the Spudders. He played such fine ball for the Aces that he was brought here for a trial in the fall and his work in a few Texas league games was so impressive that he was retained for this spring.

Now Debs is in a hot three-cornered fight with Rabbit Benton and George Spiers for the Spud shortstop assignment and even if he doesn't land the job this year, it seems a certainty that he'll be a Texas leaguer by next season—if not this campaign.

The SPORTLIGHT

By GRANTLAND RICE

(Copyright, 1929, New York Tribune Inc.; Trademark Registered, U. S. Patent Office)

The Amateur Scramble

With the amount of money being displaced in one spot or another around this country, the amateur situation doesn't face any gentler days. It may grow tougher and tougher.

In some places the athletes are under charges. In other places the clubs are viewed with deep suspicion.

Now Mr. George F. Smith, a Texas editor, brings up a situation which doesn't leave the A. A. U. any too well placed, as far as one can peer into the situation.

The complaint follows:

Dear Mr. Rice: We want to call your attention to our A. A. U. basket ball tournament last week and the further fact that there is nothing amateurish about the financial ends of the Southern association of this well known body.

Twenty-one girl teams entered our meet here. Each team paid an entry fee of $7.50, plus 25 cents for each player that averaged over $10 a team, a total of $210 that went to the A. A. U.

Twenty-five per cent of the gross receipts of $1,129.75, went to the A. A. U., calling for another check of $282.43.

A. A. U. referees, their traveling and eating expenses, added $206.50 more.

Trophies cost $250 and purchased from the A. A. U. (when they were worth about $150).

That results in four checks paid them that totals $948.93, and while the A. A. U. might be extolling and yelping the amateur idea in sport, we believe they have "Jesse James' horse" attached to their ballyhoo wagon some place.

Knowing of several times that you have used publicity in one way or another for amateur sport, we are sending this data on to you for further expression if you see fit to do so.

Thanking you in advance, I am very sincerely yours,

GEORGE F. SMITH,
Editor "Scurry County Times-Signal."

One of the vice presidents of the Southern A. A. U., admits that he can't see where the 25 per cent "cut" comes in. Neither can the Texas delegation that had to pay the same.

Three Types

There are three types or brands of athletics—as follows:

1. Amateur athletics—where there are no gate receipts, no money involved, no restrictions on where or when the amateur can play his or her game.

2. Organized amateur athletics—where gate receipts are charged and where the clubs or the competitors, or both, profit financially in one way or another.

3. Professional athletics — where every one involved gets paid. The first brand is the foundation of amateur sport. The second may be necessary, but wherever gate receipts are charged and money is collected, there is bound to be a certain amount of scandal and trouble and evasion. This all may be a necessary evil, but no one is going to develop a formula that will clean away all the spots.

The first and the third branches are the easiest to handle, since most of the details are simplified in advance. In these two cases they either get no reward at all, or the financial reward is the basis of operation.

A Month Away

It wasn't much further back than yesterday when the Yankees nailed the Cardinals in the fourth and final game of the last world series.

Now the calendar shows that a new season is just a month away, and there are early indications that this season may be the most interesting in some years.

There are four clubs pretty well matched in the National league, with a fifth not so far behind.

In the American league there is no great chance that the Yankees will wreck the race as they did last year through most of the summer, where at one time they were 13 games in front. They don't figure to leave the Athletics and Browns, among others, stranded that far back this spring and summer. Later on the Athletics came back to make a race out of it all, but the rally was a little too late for spring and summer gate receipts.

Where "Yankee" Came From

A reader sends us the origin of the name Yankee, from William Gordon's "Independence of the United States" (1788):

"It was a cant—favorite word with Farmer Jonathan Hastings of Cambridge, about 1713. The inventor used it to express excellency. A Yankee good horse—or Yankee cider and the like. The students of Harvard used to hire horses of him; their dealings with him and his use of the term on all occasions, led them to adopt it."

Well, it has been a Yankee good ball club since 1921, with six pennants out of the last eight starts.

So far as the heavyweight division is concerned, the facts of the case seem to be that no one yet has proved any championship class. Mediocrity can make a lot of headway, but it can't reach and hold the top.

Like Old Times

St. Paul—	Ab.	R.	H.	Po.	A.	E.
Rogell, 2b	3	1	2	3	1	0
Anderson, cf	3	0	0	3	1	0
Chapman, 3b	4	0	1	1	2	0
Cooke, rf	2	0	1	1	0	0
Roettger, 1b	4	0	0	10	2	0
Davis, lf	3	0	2	0	0	0
Grabowski, ss	3	0	0	4	3	0
Tesmer, c	2	0	1	1	0	0
Fenner, c	1	0	0	1	1	0
Van Atta, p	2	0	0	0	0	0
Hopkins, p	1	0	0	0	1	0
Totals	28	1	7	24	11	0

Wichita Falls—	Ab.	R.	H.	Po.	A.	E.
Spiers, ss	5	1	2	5	4	1
Turgeon, 2b	2	0	1	1	3	0
Allday, 2b	1	0	0	1	3	0
Fitzgerald, cf	4	0	2	2	0	0
Bennett, lf	1	1	0	0	2	0
Swenson, 3b	2	1	1	3	6	0
Best, rf	3	0	0	2	0	0
Clements, 1b	2	0	0	10	0	0
Crouch, c	2	0	1	2	2	0
Snyder, c	1	0	1	1	1	0
Wiltse, p	1	0	0	0	0	0
Smith, p	2	0	0	0	0	0
Totals	26	3	8	27	20	1

St. Paul ..... 100 000 000—1
Wichita Falls ..... 011 000 01x—3

Two-base hits—Rogell, Davis. Sacrifices—Anderson, Bennett, Swenson, Clements. Left on bases—St. Paul 5, Wichita Falls 10. Bases on balls—Off Van Atta 1, Hopkins 7, Wiltse 1, Smith 2. Struck out—By Hopkins 2, Wiltse 2, Smith 1. Hit by pitcher—By Wiltse (Cooke). Wild pitches—Hopkins 2. Runs and hits—Off Van Atta 2 and 6 in 4 innings, Wiltse 1 and 4 in 4 innings. Winning pitcher—Wiltse. Losing pitcher—Van Atta. Double plays—Rogell to Grabowski to Roettger; Anderson to Chapman to Roettger to Grabowski; Swenson to Clements; Allday to Spiers to Clements. Passed ball—Tesmer. Time of game—1:55. Umpires—Barr and Lauderdale.

Tom Flynn, New York Boxing Judge, Dies

NEW YORK, March 17. (AP)—Thomas F. Flynn, 55, a dependable member of the New York State Athletic Commission's boxing bout judges, died here early today.

He was one of the judges at the Tunney-Heeney world's heavyweight championship bout.

SETS GOLF RECORD

SAN ANTONIO, March 17. (AP)—Lewis Levinson, former state amateur golf champion, broke the course record, formerly held by Wild Bill Mehlhorn and Jack Burke of Houston, on the Willow Springs links today, with a 67.

STEERS BLANK MILLERS, 1-0

Dallas Wins in Eighth On Brillheart's Wildness

DALLAS, March 17. (AP)—The Dallas Steers won their first exhibition baseball victory of the season today after five consecutive losses when they nosed out the Minneapolis Millers of the American association, 1 to 0. It likewise marked the Miller's fourth defeat in five starts against Texas league clubs.

Johnny Brillheart, Miller southpaw, blew up in the seventh to give the Steers the winning tally. After Pete Jones, former Baylor star, had reached second on a hot drive to third that Mudlaff heaved wild over first, Brillheart issued three straight passes to Stock, Boggess and Jeffries to force Jones across the plate. Score:

Minneapolis .... 000 000 000—0 6 2
Dallas ..... 000 000 10x—1 6 0

Rhem, Brillheart and Griffin, Meyer; Barnabe, Schuman, Harris and Billings, Boggess.

GIANTS TROUNCE SAN ANTONIO, 7-1

SAN ANTONIO, March 17. (AP)—Scoring their only run in the first inning the San Antonio Bears escaped a shutout today when the New York Giants came from behind to take the lead in the second inning and followed this up with five more runs to win, 7 to 1.

Subway Andy Messenger made his first pitching appearance of this season and after he held the Giants scoreless in the opening round on one hit, a two-bagger by Eddie Roush, he was tapped for five hits in the next two innings, netting three runs. Score:

San Antonio ..100 000 000—1 8 1
New York ....021 020 02x—7 11 1

Messenger, Carson and Meyers, Arzatti; Scott, Henry and Hogan, Cummings.

PANTHERS SHUT OUT WHITE SOX, 2 TO 0

FORT WORTH, March 17. (AP)—Dick Whitworth and Lefty Haynes allowed the Sox but five hits and the Fort Worth Cats trimmed the Chicago American leaguers, 2 to 0 here today.

McKain and Thomas held the Cats scoreless for six innings, then they jumped on Young Walsh for three hits in the seventh and these blows, with a hit batsman, produced the two runs that won the game.

Freitag, Fort Worth second baseman, was injured late in the game as Redfern slid into second.

Fort Worth won two of the three-game exhibition series. Score:

Chicago ..... 000 000 000—0 5 1
Fort Worth .. 000 000 20x—2 6 1

McKain, Thomas, Walsh and Berg, Mealey; Whitworth, Haynes and Rensa, Baker.

BUFFS EXTEND GIANT VARSITY

HOUSTON, March 17. (AP)—The New York Giants first string beat the Buffs here today, 4 to 3, but the cohorts of Snyder have the consolation of knowing they gave the Giants their closest battle of the spring training season.

All of Houston's runs were scored in a rousing fourth-round rally off the delivery of Larry Benton, leading pitcher of the National league in 1928.

But for a questionable fourth-inning decision by Umpire Brennan, the Buffs might well have won the game. Brennah called Eddie Hock out at third, when some 7,000 spectators, and around 50 ball players apparently thought he was safe. Brennan's like some of the ball players—he hasn't as yet got his eye on the ball. Score:

New York ....101 200 000—4 10 1
Houston ....000 300 000—3 7 1

Benton, Walker and O'Farrell, Schalk; Rose, Moon, Freese and Hoffman, Funk, Abbott.

EXPORTER REGULARS DEFEAT YANNIGANS

BEAUMONT, March 17. (AP)—The Beaumont yannigans licked the regulars, 6 to 5 in six and a half innings today by scoring all their runs in the final stanza on one hit. Blackwell, promising southpaw sandlotter from Waco, developed a grand streak of wildness and lost the practice session for the first stringers.

CUB REGULARS ALSO VICTORS

WACO, March 17. (AP)—In the first regular full length workout today, the Cub regulars defeated the yannigans, 5 to 3. Two home runs featured the batting.

Return of Borotra Gives Rise to Indoor Tennis

NEW YORK, March 17. (AP)—The return of Jean Borotra, French Davis cup star, to the national indoor tennis championship has brought the tournament back to its former important position. The entry of the Basque, winner in 1925 and 1927, brought Frank Hunter in and made the entry list much better than last year when William Aydelotte swept through a mediocre field to the title.

Borotra started along the road to his third victory and permanent possession of the U. S. L. T. A. tennis trophy yesterday with two easy victories. Drawing a first round bye, he conquered Arthur S. Cragin, 50-year-old New Yorker, in the second round, 6-1, 6-0. Later he won his third round match from Harry Sachs in two 6-1 sets.

Sunshot Wins $100,000 Handicap at Tia Juana

TIA JUANA RACE TRACK, Mexico, March 17. (UP)—Sunshot stock farm's Golden Prince won the $100,000 added Cofforth handicap, the richest stake in the racing world, here today, with Naishapur second and Scimitar third.

Nearly 20,000 persons witnessed the race. The weather was clear and the track fast.

St. Louis Soccer Team Wins Western Title

ST. LOUIS, March 17.—The Madison Soccer club of St. Louis won the western championship of the United States Football association here today by defeating the Sparta club of Chicago, 6 to 4.

Madison will later meet the eastern champions for the national title. Ideal weather brought out a crowd of approximately 10,000 at today's game.

Dallas Claims Crack Pitcher

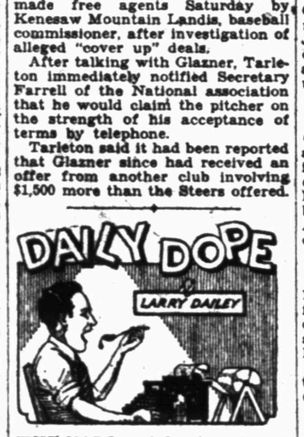
Glazner Won 22 Games For Mobile Last Year

DALLAS, March 17. (AP)—Charlie Glazner, righthanded pitcher who won 22 games and lost 10 for Mobile in the Southern association last season, became property of the Dallas Texas league Steers tonight, Business Manager Bob Tarleton announced.

The deal was closed by telephone. Glazner was one of nine players made free agents Saturday by Kenesaw Mountain Landis, baseball commissioner, after investigation of alleged "cover up" deals.

After talking with Glazner, Tarleton immediately notified Secretary Farrell of the National association that he would claim the pitcher on the strength of his acceptance of terms by telephone.

Tarleton said it had been reported that Glazner since had received an offer from another club involving $1,500 more than the Steers offered.



THE HARD rock has been turned to soapstone. Tom Heeney's day as a leading heavyweight contender is ended. Never more than a rugged, courageous fellow with little else to recommend him, Heeney took a terrific beating in that so-called championship fight with Gene Tunney. A battler never recovers from absorbing such a lacing as Heeney sustained at the hands of Gene. Witness Carpentier, Willard, Gibbons and others who were ruined for all ring intents and purposes by Jack Dempsey.

Jimmy Maloney, staging a somewhat successful "comeback," but himself far removed from topnotch class, administered a trouncing to Heeney in Tom's first fight since his affair with Tunney. Then along came Otto Von Porat, the youthful Norwegian, to hand poor old Tom the most stunning and decisive reversal he ever sustained, with the exception of his beating from Tunney.

◇ ◇ ◇

VON PORAT looms as a possible championship contender. He has youth and hitting power to particularly indicate he is a fine prospect. The Scandinavian, however, possibly still is somewhat removed from the class of more experienced fighters like Sharkey and Paulino, who with Max Schmeling, the German, look the best of a mediocre bunch.

◇ ◇ ◇

IN THIS day of free and easy fellowship of baseball players, which is an excellent thing off the field but not so good when they are out there supposedly battling with all their worth to win games, the spirit of George Suce stands out glitteringly like a Kohinoor. Suce is a 20-year-old catcher from the University of Pittsburgh, who is with the Philadelphia Phillies. Little of his baseball ability has been indicated in press dispatches. But there is no denying the spirit of the youth.

Suce provided the first real thrill of the spring training season the other day when he tried to whip two members of the Philadelphia Athletics, whom his team was meeting in an exhibition game. He first became riled when he thought Eddie Rommel was trying to "dust him off." After he had swung his right at Eddie and affairs had been smoothed down, and the Athletics came to bat, Suce was catching.

Bing Miller, the veteran outfielder of the Macks, got on base. Bing came tearing into the plate, and hit the dirt. Suce thought Mr. Miller's spikes were unnecessarily close. So he swung on Bing. It required the umpire and two policeman to lead George from the park.

A young man who plays baseball to win, even in the spring, evidently is this young man.

◇ ◇ ◇

THIS is an important week in sports in Wichita Falls. Alex Ross stages an interesting boxing card Wednesday night with a double windup of two 10-round bouts, with Speedy Sparks facing Cyclone Hall and Howard Scott meeting Joe Hooks. The Spudders meet the Oklahoma City Indians of the Western league in games Friday, Saturday and Sunday at Athletic park.

Reagan and Zundelowitz junior highs resume their championship basket ball series tonight on the latter's floor. Zundy won the opener Friday night, 29 to 10. The city bowling tournament opens today on the Spudder alleys, with all players of the City and Commercial leagues competing.

Reorganization of the Twilight Baseball league is to be completed at a meeting this week, and the membership drive of the Weeks Park Golf club will be in full swing.

Radio Corporation To Compete With Telegraph

NEW YORK, March 17. (UP)—The possibilities of radio merely have been touched and vast good—particularly through free radio programs—still is to be forthcoming, Owen D. Young, chairman of the Radio corporation of America, said in a cabled statement from Europe today.

Young's statement came after the announcement Saturday by General James G. Harbord, president of Radio corporation, that the company has formed a new subsidiary to take over its communications business. The new company, R. C. A. Communication, Inc., it is understood, will compete directly with Western Union and Postal telegraph.

INDIANS BEAT PELICANS

NEW ORLEANS, March 17. (AP)—A one-handed catch in center field by Earl Averill, the $30,000 purchase of the Cleveland Indians from the San Francisco club, was the bright spot of the exhibition game here today between Cleveland and the New Orleans club of the Southern association, which the Indians won, 6 to 4. Score:

New Orleans ..200 000 200—4 9 1
Cleveland .....301 110 00x—6 8 3

Granger, C. Williams, Sullivan and Anderson, Simmons; Grant, Shaute, Hudlin and L. Sewell, Hartley.

Training Camp Chatter

WEST PALM BEACH, Fla., March 17. (AP)—The St. Louis Browns piled up four runs in one inning and again defeated Columbus of the American association in an exhibition game here today, 5 to 2.

Herb Cobb pitched well for the Browns. He is from Wichita Falls. Score:

Columbus .....000 000 110—2 4 2
St. Louis .....000 040 01x—5 9 2

Wycoff, Wysong, Miller and Shinault, Pankratz; Cobb, Coffman and Manion.

REDS SEEK PLAYERS

ORLANDO, Fla., March 17. (UP)—Jack Hendricks, manager of the Cincinnati Reds, was dickering tonight for the services of Claude Jonnard, pitcher, and [illegible] Spencer, catcher, who were declared free agents by Commissioner Landis Saturday.

ROBINS AFTER WINGARD

CLEARWATER, Fla., March 17. (UP)—The Brooklyn Robins probably will take part in the scramble for the services of the several players declared free agents by Judge Landis. The Robins, are known to be interested in Ernie Wingard, the Athletic's southpaw, who was declared a free agent.

YANKS FISH, GOLF

ST. PETERSBURG, Fla., March 17. (UP)—The Yankess golfed and fished today and got ready for another busy week, which calls for a set of four games with the Boston Braves.

Babe Ruth had an active day on the links while Lou Gehrig went out on the gulf.

CVENGROS IN FORM

LOS ANGELES, Calif., March 17. (AP)—The Chicago Cubs got pitching as well as hitting practice today, plastering Los Angeles, 17 to 0 in an exhibition game.

Hal Carlson and Mike Cvengros, two question marks of the Cub pitching staff, limited the Angels to five scattered blows, while their mates smashed out 18 hits. The Cubs put a finishing touch to their triumph by pushing seven runs across in the ninth inning. Score:

Chicago, (N) ..200 004 047—17 18 2
Los Angeles ...000 000 000— 0 5 2

Carlson, Cvengros and Gonzales; Roberts, Gabler, Childs and Hannah.

PIRATES BREAK EVEN

SAN FRANCISCO, Calif., March 17. (AP)—The Pittsburgh Pirates divided two games today with San Francisco's coast league teams, winning from the Missions, 10-2 in the morning and losing in the afternoon to the Seals, 5-3.

Smead Jolley, Seal right fielder and leading batter and home run hitter last year, won the afternoon game single handed by pounding in all five runs.

The Pirates had things easy in the morning, pounding Ernie Nevers and Lefty Cole for 18 hits. Scores:

Morning game:
Pittsburgh .....011 012 230—10 18 2
Missions .....010 010 000— 2 7 1

Spencer, Tauscher and Linton; Nevers, Cole and Baldwin, Hoffman

Afternoon game:
Pittsburgh .....102 000 000—3 9 0
San Francisco ..300 010 01x—5 10 1

Petty, Hill and Hemsley; Jacobs, Mails and Polvogt.

SISLER'S HIT COPS

MIAMI, Fla., March 17. (UP)—George Sisler's single in the ninth inning scored Jack Smith from second with the run which gave the Boston Braves a 5 to 4 victory over the Washington Senators today. Smith had walked and stole second.

Sisler's hit was the only one made off Irving Hadley in the three innings he worked.

TIGER REGULARS WIN

PHOENIX, Ariz., March 17. (UP)—The Detroit Tiger regulars nosed out the Yannigans, 10 to 9, in a training camp exhibition game here today.

The rookies pressed the regulars all the way.

SHORES HELPS A'S WIN

MIAMI, Fla., March 17. (AP)—The Philadelphia Athletics evened the count in their exhibition series with the Newark Internationals today, shutting them out, 3 to 0. Shores, Malicky and Quinn held the minor leaguers to a total of three hits. Shores allowed one, Quinn two and Malicky none. Each pitched three innings. Score:

Newark .....000 000 000—0 3 1
Philadelphia ....200 001 00x—3 4 2

Davies, Ens, Bagby and Skiff, Uzmann; Shores, Malicky, Quinn and Cochrane.

Delaney to Manage Arena at Montreal

MONTREAL, March 17. (UP)—Jack Delaney, former light heavyweight champion, will manage an arena seating from 10,000 to 12,000 persons here, if plans outlined by Georges Jarry, Montreal theatrical man, today are carried through.

Jarry left Montreal tonight for New York where he will confer with Delaney on behalf of the Canadian International company, the corporation which will back the scheme.

According to Jarry, Delaney will be asked to come here this spring to manage a series of boxing bouts at the Montreal baseball stadium, in which he may take part. If these bouts prove financially successful plans for the arena will go ahead.

7 Cars at Indianapolis For 500-Mile Speed Race

INDIANAPOLIS, Ind., March 17. (US)—Seven of the 40 cars expected to be entered in the international 500-mile race here Memorial day are already in the paddock, according to speedway officials tonight.

PIRATES HEAD FOR 3RD PLACE

Strong Outfield and Pitching Held by Bucs

(This is the sixth of a series of articles by George Phair on the pennant race in the National league.)

By GEORGE E. PHAIR

PASO ROBLES, Calif., March 17. (US)—Donie Bush, manager of the Pittsburgh Pirates, is endowed with a swift and powerful outfield and a pitching corps of much efficiency, but his infield does not stand up with the rest of the club.

After a couple of minutes of heavy cogitation, this humble historian of the national pastime takes his stylus in hand to predict that the said Buccaneers will not finish better than third in the National league race of 1929.

As this screed is being written, the Waner boys are still holding out. The chances are 1,000 to 1 that they will be on the job when the season opens. These two agile lads in conjunction with George Grantham, form a sweet outfield—one that any manager would like to own.

Aided and abetted by Jess Petty, the Pirate pitching staff is a thing of beauty. With heavy hitting, Jess is bound to win a flock of ball games. Then there is the old reliable Burleigh Grimes, the most industrious pitcher in the National league last year. Burleigh performed in 48 games, won 25 of them and kept the Pirates out of the cellar.

Ray Kremer, once the ace of the Pittsburgh staff, did not show his customary efficiency last year. Carmen Hill, another old standby, won 16 games. Fred Fussell got away with eight, while losing nine, and Ralph Dawson split even with seven won and lost. One good minor league prospect in the Pirate camp is Steve Swetonic, young righthander who labored well with Indianapolis in 1928.

Charley Hargreaves, once with Brooklyn, and Ralston B. Hemsely, who came up from the minors last year, will do the oulk of the catching. Hargreaves is the steadier of the two, but Hemsley is gifted with a lot of speed.

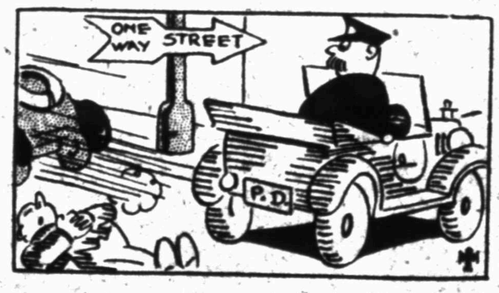
With more experience, the kid may develop into a great backstop. They both hit around the .270 mark, which is nothing to brag about in these heavy-hitting days. As a whole, the Pirate catching staff is nothing to rave about.

The infield is the throbbing problem in Pittsburgh. It will not be surprising to see George Grantham switched back to first base before the campaign has gone any great distance. Earl Sheely, slated to cover that position, was a capable first sacker at one time, but slowed up so much that the White Sox let him go in 1927. It is not customary to develop a new burst of speed at the age of 33 or more. At second base, Sparky Adams is a hard workman, a dependable fielder and a fair hitter, but his work slumped last season and did not compare with his endeavors as a member of the Cubs.

The other side of the infield is even more problematic; it is planned to station Pie Traynor at short and allow a rookie, Jim Stoner, to cover the third base job. Traynor is a great third baseman, a faithful athlete, who is always trying, and a hitter of much power.

Special Monday, Giant Pansy plants, 50c dozen. Morgan Floral Co.—Adv.

Miles of Smiles with Lesley Bros. Inc.



Officer: "These gun men are getting so brazen they even violate the traffic rules."

Lesley Brothers say: We are glad to know that the way we serve our patrons helps them enjoy driving their cars. There's a lot of real fun in being of real service.

Lesley Bros. Inc.
GAS - OIL - STORAGE
FEDERAL TIRES
4858-DIAL 3600 8TH & TRAVIS

ASSOCIATED B STORE
PERKINS-TIMBERLAKE COMPANY



FEATHERWEIGHTS
The "ESSEX"

A new featherweight oxford by Packard.

—Smart in appearance.
—Light and comfortable on the foot.
—In tan calf for daytime wear.
—Black calf for evening.

Priced
$10.00

Shoe Section—Main Floor

TELEPHONE SERVICE
For YOUR convenience Want Ads are received by telephone from 8 a. m. to 6 p. m. Phone 4391.

Northwest Texas' Greatest Want-Ad Medium

Better Offers — Bigger Circulation — Better Results

COUNTER SERVICE
The Want Ad Counter new Times Building, corner Seventh and Scott avenue, is open from 8 a. m. to 6 p. m.

Wichita Daily Times
(Evening)
Wichita Falls Record News
(Morning)
Wichita Sunday Times
Largest Circulation in Northwest Texas and Southwestern Oklahoma

CLASSIFIED ADVERTISING RATES AND INFORMATION
24-Hour Service
(Effective April 1, 1928)
(10-Word Minimum)

Minimum charge for first insertion $0.80
First two insertions, minimum ..... .40
Three and no more than six insertions, per word 2½c
Seven or more insertions, per word 2c
White space, per line ..... .20
Caps, per line ..... .25
Local readers, per line ..... .30

MINIMUM RATES

One time $0.80
Three times 1.12
Seven times 2.10
One month (31 days) (10 words) 8.10

THESE RATES ARE BASED ON CONSECUTIVE INSERTIONS. IRREGULAR INSERTIONS TAKE ONE TIME RATE. ABBREVIATIONS, WORDS, INITIALS COUNTED AS FULL WORDS.

WE DO NOT ASSUME RESPONSIBILITY FOR MORE THAN ONE INCORRECT INSERTION OF ADVERTISEMENT. ALL CORRECTIONS IN CLASSIFIED ADVERTISING SHOULD BE MADE IMMEDIATELY.

Outside Texas and Oklahoma

Rates for advertisers outside of Texas and Oklahoma 3c a word per insertion first; no discounts for subsequent insertions other than usual rules of copying.

Orders from out of town advertisers are cash with the order.

Ads start in either afternoon or morning paper.

Combination rates for The Daily Times and Record News.

All classified ads taken to run in both papers, with exception of classified display, which is optional.

Phone Your Classified Ads to
4391

Our courteous ad taker will receive your Classified Ad and help you to word it, then our collector will call the next day. These accounts are "accommodation accounts" for the convenience of our patrons in transacting business over the telephone.

Classified Ad patrons desiring to have ads charged, must have a telephone listed in their own name. No book record is made by the publishers on account of the great number of transactions; hence the necessity of collecting promptly.

Correction of errors in Classified Ads must be made before the second insertion. No allowance will be made for more than one incorrect insertion.

Cancellations and adjustments regarding errors should be telephoned to the Classified Ad Department between 8 a. m. and 6 p. m.

Ads accepted for afternoon papers up until 11 a. m. each day.

Morning paper up to 6 p. m. for the following morning.

Sunday paper up to 1 p. m. Saturday night.

Same copy in both papers.

THE CLASSIFIED DEPARTMENT IS OPEN ON SUNDAYS
from 4 to 6 p. m. And telephone orders for classified ads to be inserted or to be discontinued will be accepted.

Exceptions: Want Ads will be accepted over the telephone for all accounting the following classifications: Situations Wanted and Wanted to Rent. Ads for these classifications are cash with the order and will not be accepted over the telephone.

The Times reserves the right to classify all Classified Ads under the appropriate headlines and to revise or to withhold from publication any ads deemed objectionable.

1. PERSONAL

BATTLE CREEK natural cabinet baths, sun-ray magnetic massage reducing. 1311½ Eighteenth street. Dial 7260.

DR. TURNER, formerly of Fifteenth and Holliday, behind shop, is located at Brook and Eighth, looking for all friends and customers.

4. BEAUTY PARLORS

FRENCH oil permanent waves, $4. Mrs. Johnson, 1009 Brook. Phone 3-4072.

FREDERICK and Eugene permanents; $7. Mrs. Wilford Whitt. Phone 9697.

PERMANENT wave $5. Phone 3-2606. All work guaranteed. Ma-Vi Beauty school. Phone 3-1999.

VITA TONIC, permanent wave for $5.50, the wave that wins admiration, large loose marcell or round curl, any style you prefer. Oren Dechaser Beauty Shop, Marchman hotel. Telephone 3-2206.

5. LOST AND FOUND

LOST ADS

Will be inserted first in either The Times or Record News as the advertiser desires. Immediately upon discovering that you have lost something phone an ad at once to 4391 and it will be published in the next issue of either paper. This permits section enables paper to restore to the owner on an average of seven out of every ten lost valuables advertised in our columns.

LOST—Brown 3-month-old German police pup; name Snook. Phone 3-4241. Reward.

LOST—Hub cap for Buick automobile. Finder please call 6615 or 9545.

6. EDUCATION and INSTRUCTION

MA-VI SCHOOL OF BEAUTY CULTURE (Position guaranteed, quality for small expenditure). 1517 Ninth. Phone 3-1999.

MEN, LEARN BARBERING before skin laws make it more difficult; don't be barred forever from this clean, lucrative, dignified profession. Write for registration. Moler College, 912 Main street, Dallas.

FOREST RANGER jobs pay $1385-$2300 month and home furnished; plenty hunting, fishing, trapping. For details write Norton Institute, 1106 Temple Court, Denver, Colo.

8. MALE HELP WANTED

NOTICE TO PUBLIC

CLASSIFIED AD PATRONS desiring to have their answers come in care of a box number, in care of the Daily Times-Record News, may do so, but customers coming to the office trying to get the information as to the name and address of the patron having this box number, may get in touch with the patron having this box number, by writing directly to the number of the box given in the ad. If the patron wants to get in direct touch with customers, he may give his telephone number or street address in his ad when he authorizes us to print his ad. When the patron requests his answers to come in care of a box number at this office, his name and address is kept secretly by the employes of the classified staff of the Times Publishing company, and this information will not be given out by any one of them.

9. FEMALE HELP WANTED

WANTED—Mature lady to do general housework and care for children; full time. Phone 3-2087.

THREE-ROOM modern garage apartment, furnished, reasonable. 1410 Eleventh.

WANTED at once two experienced waitresses to work in Vernon, T. C. Box 1491, Vernon, Texas.

FOR RENT—Furnished one-room servant house. 1309 Eleventh.

WOMEN—Spare time, showing wonderful sanitary belt and protector. $25 week. Sample free. Beatrice, 68 West Austin, Chicago.

WANT room in exchange for laundry. Collins.

WANTED—Capable widow to care for apartment and cook for two. Call in person at 1405 Ninth. Van W. Hall.

11. SALESMEN WANTED

HAVE PRODUCTIVE territory open in Northwest Texas for an aggressive wholesale grocery salesman. Address manager, Box 1087, Wichita Falls, Texas.

SALESMAN wanted at once, 705 Travis street.

11. SALESMEN WANTED

CHRISTIAN man and woman, unusual opportunity in religious educational work; earn $150 to $200 per month. Experience unnecessary. Advancement. Phone 3-4816 for appointment. Ask for Mr. Hertel.

12. SITUATIONS WANTED, MALE

Advertisements under this heading must be paid for in advance.

EIGHTEEN-YEAR-OLD boy wants job; only experienced in farm work but strong and willing to do anything. Phone 5597 after 5 p. m.

MALE STENOGRAPHER-BOOKKEEPER wants work; several years' experience. Phone 4097.

14. SITUATIONS WANTED, FEMALE

Advertisements under this heading must be paid for in advance.

LAUNDRY—Three dozen 50c; damask 25c. Phone 3-1506. 711 Austin.

LAUNDRY—Three dozen 50c, blankets 25c. 1009 Seventh, phone 3-1894.

LAUNDRY—Three dozen, 50c; guaranteed work. 606 Travis, rear. Phone 7961.

WASHING and ironing wanted. 720 Dallas. Phone, ide. 7121.

WOMAN wants work, prefers cooking in small hotel or cafe. Phone 7304.

FOR PRACTICAL nurse. Call 3-2733. Experienced.

16. ROOM AND BOARD

MOM AND BOARD, 1900 Austin. $6 per week. Phone 3-0697.

NICE CLEAN bedrooms, two meals if desired. 1206 Austin.

LOVELY bedroom, two meals; with garage. 1813 Eighth; phone 3-4781.

EXCEPTIONALLY well furnished room with meals. Call 3014. 901 Burnett.

NICELY furnished room with board, 2304 Ninth. Phone 9029.

NICELY furnished room, board if desired. 1409 Twelfth. Phone 9731.

UPSTAIRS south room, ideal for summer, screened porch, 10-minute walk; men; $25.50; board and garage if desired. Phone 9756.

17. BEDROOMS FOR RENT

NICE BEDROOM, private entrance, in quiet home; garage. Phone 9716. 2107 Ninth.

ROOM—Attractively furnished; old Clint Wood home. Phone 4117.

FRONT bedroom, close in, all conveniences. 813 Bluff. Phone 8052.

KEMP KORT—Gentlemen's suits, living room, bedroom, bath with shower. Phone 5473.

BEAUTIFULLY furnished room, nice home, private entrance, carline and bus. 2200 Ninth. Phone 3-4094 after 6 p. m.

SOUTHEAST front bedroom, every convenience. 1618 Twelfth; phone 4795.

PLEASANT ROOM for gentlemen; convenient to bath; garage. 1709 Tenth.

BEDROOM, convenient to bath, hot and cold water. 1415 Sixteenth. Phone 9853.

BEDROOM with Sealy mattress; garage; close in. 1109 Broad.

IDEAL summer bedroom, in private home, gentlemen only; reasonable. 1416 Eleventh.

KEMP KORT lovely bedroom, south exposure. Phone 5473.

SOUTHEAST bedroom, connecting bath; private home, 1407 Austin. Phone 3744.

SOUTHEAST bedroom, nicely furnished, every convenience. 1602 Elizabeth. Phone 9547-6363.

EXCEPTIONALLY nice furnished room, southeast exposure; private entrance to room and bath; one or two gentlemen. 2112 Ninth. Call after 5 p.m.

MODERN bedroom for one or two gentlemen. 1006 Tenth.

BEDROOM, private entrance, close to bath. 1701 Lucile, phone 4519.

FRONT ROOM, private entrance, garage. 1709 Elizabeth. Phone 8545.

NICELY furnished room for gentleman, adjoining bath; private home; close in. 1314 Eleventh. Phone 8306.

LOVELY large south bedroom for two or more boys with meals. 1614 Tenth. Phone 3-1397.

18. HOUSEKEEPING ROOMS FOR RENT

FURNISHED housekeeping rooms. Rent reasonable. 310 Bluff street.

ONE AND TWO light housekeeping rooms, $5 per week. 1314 Tenth.

THREE unfurnished rooms, $15. 1309 Brook street. Phone 8173.

CHEAP. Two furnished housekeeping rooms, $17 month; garage apartment, adjoining people permanently; close in. 904 Fifteenth.

ONE LARGE south room, well furnished, private entrance, adjoining bath. 2106 Tate.

TWO NEATLY furnished modern rooms, private, $6 week. 1543 Speedway. Phone 3542.

FOR RENT—One housekeeping room; $4 per week. 300 Burnett.

19. APARTMENTS FOR RENT

APARTMENT HEADQUARTERS
C. F. Tully Co.
513½ Scott. Phone 9909.

NICE 3-ROOM furnished apartment, bills paid. Phone 3-1219. 2000 Tilden.

HALF DUPLEX on Taft; three large rooms and bath; garage; on bus line. Dial 6451.

NEW 2-ROOM furnished apartment, private bath, garage. 2108 Main. Phone 9421.

NICELY furnished two rooms and kitchenet. 1404 Austin. Phone 9421.

BEAUTIFULLY furnished apartment, brick building, $30 per month. Phone 9216.

GARAGE apartment, two large comfortable rooms, furnished; bath. 1812 Tenth.

FOUR ROOMS, beautifully furnished, two bedrooms, bath, $50; also garage apartment, furnished nicely. Phone 9855.

FOUR-ROOM apartment, partially furnished, over garage. See owner, 1214 Fourteenth.

HALF DUPLEX, furnished garage apartment; bedroom, breakfast nook, kitchenet. 1713 Ninth.

REAL NICE unfurnished 4-room apartment and bath, hardwood floors, draperies, fireplace. 1208 Holliday. Phone owner, 5073, 9-1301.

FOUR-ROOM duplex, unfurnished. 2205 Buchanan; good condition. Call 6521.

FRONT ROOM apartment, also apartment down stairs, side. 1004 Seventh.

FOR RENT—Half duplex, three rooms furnished. 1509 Austin. Phone 8581.

TWO-ROOM furnished apartment; also one bedroom, to adults. 1414 Tenth; phone 9808.

THREE SOUTHEAST rooms, newly papered, nicely furnished, rent reasonable. Phone 3343; 1504, Fourteenth.

NICELY furnished two-room apartment, private bath. Adults. 1801 Polk.

THE M'DOWELL

Furnished modern apartment, south exposure; garage, 1810 Eighth.

NICELY furnished two-room apartment, close in; 504 Fourth street; $6 per week; bills paid. Phone 3628 or 4642.

BEAUTIFULLY furnished two and three-room apartments, reasonably close in; bills paid. Nice children welcome. Phone 3-1718.

TWO-ROOM furnished apartment, reasonable rent. 1400 Twelfth. Phone 9731.

UNFURNISHED, one first-class duplex apartment, four rooms; one duplex apartment, four rooms; also small house in rear. Apply in rear 3008 Taft.

KEMP KORT—Newly decorated and beautiful furnished (new furnishings) three and four rooms apartment, outside exposure, janitor service. Phone 5473.

FOR RENT—Both sides of duplex, 1008 Eighth street, $25 each. Phone 9831.

TWO-ROOM furnished apartment, cheap; close-in, on pavement. Ideal for couple. 1000 Twelfth.

TWO-ROOM furnished apartment. 1308 Thirteenth.

FOUR-ROOM south side duplex, unfurnished; garage. 2705 Holliday street.

THREE LOVELY, three and four-room apartments, unfurnished, garage. 1400 Seventh, phone 5480.

NEWLY decorated unfurnished four rooms, private bath; reasonable. 2016 Collins.

HOUSEKEEPING apartment for rent, beautifully furnished. 710½ Seventh. Call John L. Jones Furniture Co. Phone 8080.

519 TWO-ROOM unfurnished garage apartment, 3006 Cherokee street, phone 9732.

19. APARTMENTS FOR RENT

THREE-ROOM furnished apartment, clean and cool, $32.50 month, bills paid. 1803 Polk.

FURNISHED and unfurnished four-room brick apartment, tile bath, frigidaire, southeast bedroom. 713 Wofford.

DESIRABLE four-room furnished apartment on car line. Dial 7622.

FURNISHED garage apartment, 2612 Ninth. Inquire 2613 Ninth; $15 month.

FOR RENT—Furnished four rooms of my home. 2161 Avenue G, phone 7568.

FURNISHED apartment, 2111 Eighth. Phone 5041.

NEW 3-ROOM furnished garage apartment; bus line; built-ins. Phone 8681.

THREE-ROOM apartment, nicely furnished, bath, garage; pavement. 702 Van Buren.

APARTMENTS, bedrooms to rent. Furnished; bills paid. 1812 Eighth street. Phone 9730.

BRICK FOUR-ROOM apartment, strictly modern, 2136 Avenue G. Apply downstairs west apartments.

FOR RENT—Unfurnished 3-room duplex, modern, on pavement; $12.50 per month. 2101 Grant.

GARAGE APARTMENT, furnished, modern, pavement, $6.50 per week. Phone 7919.

NICELY furnished 3-room apartment; bills paid. 702 Wofford.

TWO ROOMS, newly papered and neatly furnished; bills paid; cheap. 1309 Seventeenth. Phone 3-1405.

ONE 3-ROOM and one 3-room apartment, both modern and nicely furnished. 1316 Eighth.

20. HOUSES FOR RENT

SIX-ROOM furnished house, close in, $50 month. 1311 Eleventh. See Bolton Furniture Co.

SIX-ROOM, good home, paved street, near school. 1909 Taylor. Office phone 8531.

SIX ROOMS, 2104 Ninth, on car line; also pavement. Phone 6541-2.

SIX-ROOM house for rent, 906 Lamar. Phone 5206.

FURNISHED house in rear; two rooms and bath. 1109 Burnett.

FIVE-ROOM house and garage, 2005 Broad, $30 month. Phone 3-6161.

SIX-ROOM house, garage, on Ninth street. Phone 3-2569.

2008 KEMP boulevard, $22.50; 805 North Grand, $15; 2185 Broad, duplex, $20; 1306½ Broad, store-apartment, either, $25; Twenty-first, $35 (shop rear), $11 on easy payments; submit your proposition. Many others. Phone 3346-4586.

MY HOME, 5 rooms beautifully furnished, 1309 Kemp.

FOR RENT—Five-room house, 1916 Victory street, $50 per month. Phone 9681.

FOR RENT—Five-room furnished house 1511½ Elizabeth street, $35 per month. Phone 9931.

FOR RENT—Four-room house, 1411 Park street, $15 per month. Phone 9931.

FOR RENT—Four-room house, 503 Pierce street, near ball park. Phone 4459.

NICE UNFURNISHED five-room house and garage, adults only. 903 Broad, phone 740.

MODERN five-room house with garage and storm house, $35 per month. 1412 Thirteenth street. Address John Warmuth, route 1, box 648-a, Iowa Park road, Sunset Lane.

FOUR-ROOM furnished house for rent, 2507 Avenue U.

FIVE-ROOM modern house, 1615 Garfield. Phone 3-1988—3706.

UNFURNISHED four-room house, close to college and Franklin school, $35. 1309 Keeler, 6050.

FOR RENT—1306 Scott avenue, residence, four rooms and bath. See J. M. McFall.

UNUSUALLY nice, stucco plastered, unfurnished 6-room residence, 1627 Eleventh, for lease at $60 month; splendid condition, hardwood floors, tile bath, servants house, garage. Phone 8190.

NICE 5-ROOM home, good condition, 1109 Filmore, phone Crane and Morris at 2-1313.

816 FOUR-ROOM modern house, 905 Kentucky street, phone owner 9732.

630 FIVE-ROOM modern house, with garage, 604 Waco, phone 8735.

FOR RENT—Half brick building at 717 Seventh, next door Wichita Daily Times, phone 6334.

FURNISHED five rooms and breakfast room, 606 Sunset Drive. Phone 3855.

FIVE-ROOM cottage, unfurnished, near Junior college. Phone 8309.

FOUR-ROOM unfurnished house, paved, 1923 Sixth. Phone 3-4799.

SIX ROOMS, Ninth, $35; five rooms, Fillmore, $25; three rooms, Fillmore, $18; four rooms, Lamar, $30; four rooms, Bluff, $18. Phone 6080.

FIVE-ROOM modern house, 1519 Twelfth street.

22. BUSINESS PROPERTY FOR RENT OR LEASE

BRICK BUILDING in business district; cheap rent. Apply 705 Tenth.

FOR LEASE OR RENT—Two-story brick warehouse building, 50 by 150; M-K-T trackage, concrete unloading platform, freight car heights. 106-108 Barwise street, next door east of Witherspoon Produce company. See or phone J. M. McFall.

24. FOR RENT OR LEASE

FOUR-ROOM house, sleeping porch, modern, Iowa Park road, next door City View school. Phone 3-0032.

26. HOUSEHOLD GOODS

SIMMONS day beds, $22.50. Patton Mattress and Furniture Co., 402 Indiana. Phone 9030.

SEE PATTON'S Real Rest Mattress, $35, fully guaranteed; good assortment rugs, 39 per cent discount this week. Patton Mattress and Furniture Co., 402 Indiana. Phone 9030.

26. FURNITURE FOR SALE

FURNITURE of 5-room house for sale. Call 2-2606.

NEW 4-PIECE walnut bedroom suite, $65; new mattress and springs included. Patton Mattress and Furniture Co., 402 Indiana. Phone 9030.

30. FOR SALE, MISCELLANEOUS

FOR SALE—Gibson 10-pound refrigerator. Phone 4738. Call mornings.

ONE FOURTEEN-FOOT speed model Thompson boat; cost $135; for sale cheap. Phone 7491.

PORTABLE electric sewing machine for sale cheap. 1922 Seventh.

LARGE Haywood-Wakefield baby buggy; cost $100, will take $35; used by one child. Phone 4677.

32. MUSICAL INSTRUMENTS

BAND INSTRUMENT repairing and plating. Will make old instruments play and look like new. Quick work at reasonable prices. International Music Corp., Waco, Texas.

FOR SALE—Mahogany Baldwin upright piano; also Buescher soprano saxophone. 1005 Fillmore.

32. RADIOS

SIX-TUBE Fada electric radio. 1009 Van Buren. Phone 4505.

TRY A KLEAR-TONE on your radio set, wonderful results. Call 3-4705.

34. WANTED TO BUY

HIGHEST PRICES paid for second-hand suits. 804 Seventh. Phone 3-0198.

WANTED—Ice box, 300-pound capacity; must be worth the money. Renfro Drug company No. 2, 700 Indiana.

36. SEEDS, PLANTS AND FLOWERS

COTTONSEED, 1,000 bushels second year Western Wonder. J. M. Baker, Wichita Falls.

HALF AND HALF cottonseed for sale, $1 per bushel. J. L. Jackson & Son, 605½ Seventh. Phone 9719.

38. INSURANCE

JIMMIE VALLENTINE—Out-of-the-ordinary Christmas for children. Phone 3-1559.

"Call an Expert"



You Need Not Save

This Business Directory

No need to hang up the page of this newspaper containing the Classified "Business Service" Ads—

Because there'll be ANOTHER list in the same place tomorrow, JUST as complete as the one published today.

And this is but ONE of the many features that make the "Business Service" or "Business Opportunities" classifications so useable—

These offers are relied upon in hundreds of homes to keep things in repair, or to solve bothersome problems readily.

Read "Business Service" or "Business Opportunities" classifications of the—

Wichita Daily Times and Wichita Falls Record News

Wichita Falls' and Northwest Texas' Greatest Classified Medium

"WANT AD HEADQUARTERS"

24-Hour Continuous Classified Service

PHONE 4391

TWO PAPERS — Try CLASSIFIED — ONE COST

42. LIVESTOCK

FOR SALE—Good fresh Jersey cows, one or car load. Baber and Sullivan. 102 Perkins-Snider. Phone 4018.

FOR SALE or trade for dry cattle, six fresh Jersey cows and several heavy springers. Can be seen at my place on Petrolia road. E. D. Kirkendoll, Route 3.

43. POULTRY, EGGS AND PET STOCK

BABY CHICKS for sale every day, also do custom hatching. Central Chick Hatchery 418 Indiana. Phone 9270.

NEW ZEALAND white rabbits for sale. 1701 Trisdenet avenue.

PIGEONS for sale, reasonable. 2507 Avenue U.

WANTED—Setting hens. Phone 3-3093.

SHIPPED in brooder boxes. Barred Rocks, Reds, English Leghorns, 100, $16.75, prepaid; live delivery. Ozark Farms, Westphalia, Mo.

44. DOGS

OUR PETS HOME, hospital, board, bathing. 1405 Lamar. Phone 8950.

DR. LUCEY & GARDNER, veterinarians consultation free; dogs vaccinated; hen pens and kennel for small animals. Henrietta road. Phone 4904.

RABIES CERTIFICATES

Vaccination. Dr. Fred Green, veterinarian, dog and cat hospital, boarding and bathing; free consultation. 1405 Lamar phone 8950.

FOR SALE—Male Boston terrier. Call 5472.

DOG FOODS AND REMEDIES

Olds, ready cooked in cans. Cure meats. Sconer remedies. Texas Chesapeake Kennel. Phone 8971.

FOR SALE—Beautiful Spitz puppies. 1413 Seventeenth. Phone 6909.

45. BUILDING CONTRACTORS

LET ME BUILD you a home on your lot or mine. Terms to suit. Plans gaiore. W. L. Leach, 2907 Cumberland. Phone 7370.

50. FLORISTS—NURSERYMEN

EVERY TELEPHONE in Wichita Falls is a branch office of The Daily Times and Record News Classified Department. 4391

TERRELL NURSERY CO., Terrell, Texas, in Wichita, corner Sixteenth and Austin, with two carloads of nursery stock for sale. Special prices this week; Peach trees from 6c each and up; plum trees, 10c each and up; apple, pears, apricots, almonds, all in proportion, full line to select from; dewberries and blackberries, 2c each, grapes, 6 for 25; paper shell pecans from 20c to 75c; 2-year-old roses, 30c each, $2.25 per dozen; our stock coming each day; 2-foot hedges, 9c; 500 evergreens on ground. Cut prices on everything this week. Shade trees from 25c up. If you want anything, come now. J. L. Martin, phone 3-2091.

BULBS AND VINES—Half price; tulips 30c doz.; gladiolus 3 for 5c; angel lilies, dahlias, caladium 15c; iris, crocuses, cannas, verbena 25c. Mr. Mackenney, 1602 Travis. Phone 9879.

52. MOVING AND STORAGE

WHITE TRANSFER & STORAGE, phone 3-3131. Expert crating, packing, local and long distance moving a specialty.

ALBRIGHT Transfer and Storage company. Prompt, courteous service, expert movers, crates, storage, carload distributors; long distance moving a specialty. Phone 4946—5096.

53. PLUMBING AND HEATING

PLUMBING, repairing. Moore Plumbing Co. Phone 6205.

54. SPECIAL NOTICES

SAVE 20% On repairs, all makes of cars; work must be satisfactory. Called for and delivered at your convenience. Geiser, phone 3-4705.

SPENCER CORSETS; guaranteed fine service and steam pressing. Sold at 901 Austin. I. G. Mulholland, agent.

SILK HOSE MENDED—Ladies don't destroy a good pair of hose on account of runners. Phone 4943.

56. DRESSMAKING, SEWING AND MILLINERY

KIMBERLINE—Dressmaking and designing, alterations; hemstitching 5c, buttons and buttonholes. Mrs. Nelson, Phone 9921.

57. SERVICES OFFERED

MEN'S SHOES half-soled for $1 at the court house shoe shop; ladies' shoes 75c. 905 Seventh. Phone 3-0129.

58. PAINTING-PAPERHANGING

PAPERHANGING and painting, prices reasonable. Phone Thomas, 3-1497.

PAINTING and papering worth the money. Phone Hines, 2-0927.

59. MATTRESS RENOVATING

MATTRESS RENOVATING, we call for and deliver same day. Bell Mattress Co. Phone 9422.

"INVEST IN REST"

May better bedding. Mattress renovating a specialty. One-day service, furniture taken in payment. Patton Mattress and Furniture Co., 402 Indiana Avenue. Phone 9030.

60. RUG CLEANING

R. A. BAILEY, rug cleaners; prompt, dependable service. Phone 4228.

RUGS CLEANED by dust scientific and modern way. Best prices; work guaranteed. Phone 2106. Phone Laundry and Dry Cleaning Co.

EXCLUSIVE RUG cleaning department and special rug cleaning machinery. Satisfaction guaranteed. Phone 7171. Wichita Laundry and Dry Cleaning Co.

61. FINANCIAL

REAL ESTATE LOANS—Small payments, low rate, interest reducing monthly; quick transaction and closing. Southern Savings and Loan Association. Marchman Hotel Bldg. Phone 2-2552.

AUTOMOBILE LOANS—Refinance, reduce your payments, immediate service. Phone 2-4940. 344 Harvey-Snider Bldg.

FARM, ranch loans 5 per cent. Hendricks-Hill Co., 408 Perkins-Snider. Phone 9092.

RESIDENCE loans, payable monthly, quarterly, semi-annually or annually, to best suits the convenience of payor. Low interest rate, with no fees, commissions, title examination charges or expenses; often unsolicited gratuity. Very prompt and speedy service.

E. B. DANIEL
425 Staley Bldg. Phone 3009

WANT $7,500.00 to place in established business; 100 per cent profit and better. References. Address, Box 11, care Times.

$6,000 PRIVATE money to loan on farm land only. Otto Stehlik.

64. BUSINESS OPPORTUNITIES

FOR SALE CHEAP—Tailor shop, in good location, doing nice business. Address Box 30, care Times.

BEAUTY PARLOR furniture supplies and equipment. Cash, easy terms. Catalog sent. Gibbs Co., 595 No. Seventh St. Louis, Mo.

FOR SALE—In the growing town of Seymour stock of merchandise consisting of dry goods, groceries, notions; will sell fixtures or lease same with building; two thousand or three thousand will handle. I have other business that needs my attention. B. Berry, Seymour, Texas.

TOP, PAINT AND BODY WORKS for sale on one of the main streets of Wichita Falls; leaving city. Address Times, Box 31.

A WELL qualified young man, now employed and with first class reference, will invest several thousand dollars with his services in a local business. Must be an established and going concern. Give full details in reply. Box 34, Times-Record News.

FOR SALE—Junction filling station and grocery stock, good business, rent reasonable; seven miles on Iowa Park road.

63. OIL LAND AND GAS LEASES

HAVE UNLEASED land in Shell Petroleum company block. The SW ¼ of Sec. 25 and the NW ¼ of Sec. 36, township 4s-11w Cotton county, Oklahoma; 320 acres worth $20,000, will give ½ royalty and mortgage on land for loan of $7,500 needed to prevent foreclosure or will sell. Thomas S. West, 1005 McFarland street, Norman, Okla.

66. OIL WELL MACHINERY AND SUPPLIES

35 H. P. superior gas engine, also small direct driven eccentric power. Phone 3559 or 9035.

68. AUTOMOBILES FOR SALE

UNUSED 29 model Buick, sale or light car trade-in. Haskell Gray, F. O. 1072.

1927 NASH roadster, motor first class, good tires; terms; $500. Phone 4328.

1928 CHEVROLET, practically new, commercial body, 6-ply General tires, sing 318 500; can be bought at bargain. Terms to responsible party. May be seen at Central Fire Station.

FOR SALE—At a bargain, 1925 model Ford roadster; new battery and good casing. 603 Eleventh street, or phone 7516.

70. AUTOMOBILES FOR EXCHANGE

WILL TRADE 1926 model Ford coupe in good condition for equity in 28 Ford coupe or roadster and pay difference. 606 Lee.

71. AUTOMOBILES WANTED

CASH FOR your light late model cars. Call or write O. K. Car Yard, 908 Lamar. Phone 8866. West Brothers.

72. TRUCKS AND TRACTORS AND SUPPLIES

'28 CHEVROLET truck, closed cab, good condition, cheap, 908 Ohio. Phone 4464.

75. AUTO REPAIRS

NORTONS' AUTO SERVICE
High class repairing at low cost. 1109 Lamar. Phone 4095.

80. WELDING

ELECTRIC and acetylene welding. Union Welding company, 410 Ohio. Phone 9387.

WELDING—Let us solve your welding problems. Phone 4615. Electric welding. 516 Ohio.

82. HOUSES FOR SALE

HAVE TO TAKE modern little home as trade, no use for it. You can own it like rent at very cheap price; payment pain. Phone owner 4040 during business hours.

BRICK veneer duplex, near Crockett school, good buy at $4,750. Leon C. Taylor, phone 8171.

NICE FOUR-ROOM house, garage, corner lot, located 2216 Hall. Below being three blocks east Twenty-second and Holliday. Price $3800; $15 down, $15 a month. Phone 5480.

MORTGAGES has for sale 5-room home and 5-room duplex, 2203 and 2207 Buchanan; new and modern; both bargains; good terms. Office phone 6521; call Sunday 2-2078.

FOR SALE—My 5-room furnished or unfurnished modern bungalow, located near Junior college. Phone 3-2286.

HIS LOSS YOUR GAIN

Repossessed, 5-room modern house, 902 Virginia street; balance unpaid, $1,521; move in and pay out like rent. Phone owner, 9732.

83. HOUSES FOR SALE

SEVERAL nice homes, reasonable, easy terms. Call owners, phone 9420.

HERE'S YOUR CHANCE

Six-room duplex, Cumberland, near Grant, a real bargain; only small amount necessary to close deal; balance like rent. Phone owner, 9732.

FOR SALE OR TRADE—$1,400 equity in six-room home in Hillcrest addition. Will consider good Chevrolet or Ford truck. Write to G. Garcia, Box 1302, or phone 3-4339.

84. LOTS FOR SALE

CHOICE LOTS in North Wichita, original addition. Address R. H. Bitzer, Stuttgart, Okla.

TWO DESIRABLE lots in Hillcrest and Fairview additions, to trade for Ford; can pay cash difference. Phone 6048.

86. REAL ESTATE EXCHANGE

FIVE-ROOM house, Floral Heights, to trade for improved farm 30 to 160 acres, close to Wichita Falls. Address P. O. Box 902.

FIVE-ROOM brick veneer, furnished or unfurnished, hardwood floors, all built-ins, new and modern to the minute, garage, driveways and sidewalks, two blocks of school, on bustine, 1510 Miller; will take small cash payment, car, lot, autos, or anything of value; must move this week. Call Wright, 4443 or 3-1476.

WILL TRADE my home on Tilden street, for a smaller place, well located. Seven rooms, besides breakfast and bath rooms; modern; built three years; on corner; paved street; double garage; an ideal home. Phone owner, 6071.

WELL LOCATED residence property, to trade for farm land. Otto Stehlik.

HAVE GOOD 5-room house practically clear, will trade for equity in better property. Patton Furniture and Mattress Co., 402 Indiana. Phone 9030.

88. FOR SALE OR RENT

RENT OR SALE—New 6-room house with breakfast nook; sell easy terms. 1211 North Tenth. Phone Mrs. Carter, 4391; evenings, 5010.

FOR RENT OR SALE—Five-room house, 1422 N. Ninth. Phone 7846.

100. HOTEL, ROOMING HOUSES

ROOMING HOUSE for rent, newly papered and painted. Phone 6161. N. H. Sells.

EIGHTEEN room rooming house for lease. Apply 720 Tenth; phone 3540 evenings.

FOR SALE or lease, 24-room, modern hotel, 815½ Indiana. Phone 3-0145.

102. SUBURBAN TRACTS

EQUITY in 2½-acre, four-room modern house for sale or trade. Call 3-2636 after 6 p. m.

103. LEGAL NOTICES

WICHITA FALLS & SOUTHERN RAILWAY COMPANY—Notice—Wichita Falls, Texas, Feb. 22, 1928. Public notice is hereby given that the annual meeting of the stockholders of the Wichita Falls & Southern Railway Company will be held at the general offices of said company in the city of Wichita Falls, Wichita county, Texas, Saturday, the 30th day of March, 1928, at 11:30 p. m. for the election of a board of directors and for the transaction of such other business as may come before said meeting. Notice is hereby given that the annual meeting of the board of directors of said Wichita Falls & Southern Railway Company will be held at the same place and on the same day immediately after the adjournment of said stockholders' meeting.—Frank Kell, president; O. W. Snider, secretary.

Classified Display

BUSINESS OPPORTUNITIES

WANTED

A man and wife with telephone experience to take charge of an exchange in a small town at once. Phone or wire Peoples Public Utilities Co., Inc., 523 Perkins-Snider Bldg. Phone 2-0811, Wichita Falls, Texas.

FURNITURE FOR SALE

RILEY'S SPECIALS

It will pay you see our bedroom suites before you buy; $35.00 and up. Nice assortment of lamps just received, priced to sell quick. Big line of used and new refrigerators, exceptional baragins in large grocer refrigerator. Oil cook stoves $5.00 and up. 4 used pianos from $50.00 to $100.00. Window shades from 25c up. Many other items in both new and used at bargain prices. Also expert moving and crating.

E. F. RILEY FURNITURE
514 Indiana Ave. Phone 7123
Just out of the high rent district.

AUTOMOBILES FOR SALE

DE SOTO SIX

We have a practically new
1928 CHRYSLER 62
FOUR-DOOR SEDAN

Has "RED HEAD" motor and is fully equipped.

CORNELISON MOTOR CO.
607 Scott Ave. Phone 2-0302

Suit for Tax Fees May Be Delayed

The suit of M. L. Tittle, former county tax collector, asking more than $13,000 back delinquent tax commissions from the county, to be called Monday morning, will probably be set over until the morning of Thursday, March 21, Wayne Somerville, county attorney, announced Sunday. A similar suit, in which Guy C. Raley, present collector, asks a little more than $18,000 under the same provisions, has not yet been set.

The suits, filed by T. R. Boone, representing the plaintiffs, are designed to test the legal status of the collectors' claim to a 5 per cent commission on delinquent taxes collected during the years in which repealing statute, now held invalid by the supreme court, was in effect. The plaintiffs claim that they turned into the county money which belonged to them under the present interpretation of the law.

The annual earning power of employed boys 14, 15 and 16 years of age, who are attending day continuation schools in the state of New York, approximates $50,000,000.

Shivering causes contraction of the muscles and like exercise it can increase the appetite.

Winters in Havana



Frances Kreisbergh of Denver Colo., enjoying the winter beach at Havana, Cuba.

Parents 'Convicted' In Girl's Trial for Theft

The trial of a little girl accused of theft in the 78th district court room Saturday morning turned into a trial of her mother and father instead, and it was the parents who were held delinquent.

The child had stolen a watch, some money, and some empty milk bottles that could be sold for a nickel each, she admitted to Judge Cook. James A. McDonald, juvenile officer, explained to the court that the small defendant was under-nourished, too thin, nervous, and probably in need of money for the purchase of absolute necessities.

Investigation showed the mother an epileptic and the step-father a hopeless ne'er-do-well, with several other children as underfed and neglected as the girl on trial. Judge Cook turned the little girl over to Mr. McDonald who placed her in the care of the Children's Aid society where she will be kept until a suitable home can be found for her.

SEEKS PRINCESSES
Special to The Record News

GRANDFIELD, Okla., March 17—Trips are being made this week by Harry Chambers to the various schools near Grandfield asking them to elect a princess who will represent their school at the "Court of Flowers," the senior class May fete, Miss Ruth Tant, May queen, and Miss Fairie Bell Fox are assisting in the elections of the various school princesses.

France and other parts of western Europe receive less rain than the eastern United States

WIDER OBSERVANCE OF SABBATH URGED BY DANIEL IN LECTURE

SOME WHEELS MUST TURN

But 'We Should Stop As Many as Possible'

Citing the Genetic account of creation which designates the seventh day as a day of rest and sanctification, and declaring that history proves such observances of the day an absolute necessity to progressive humanity, Roy J. Daniel Sunday morning before the Kay Bible class urged a more universal and quiet Sabbath in this country.

The strict observance of the Sabbath among the Hebrews of Moses' time, the speaker said, had become almost a meaningless ceremony with which the Pharisees hedged themselves apart from the crowds in the time of Christ. Jesus by his teaching renewed the significance of the Sabbath, Mr. Daniel stated. Referring to more modern abuse of the day, he said:

"Remember that no nation has ever prospered that has tramped the Sabbath in the dust."

Urges Observance

The address given by Mr. Daniel follows:

"The average span of a man's life is three score years and 10, or 70 years. So when we talk about the Sabbath we talk about 10 years from the life of the average man.

"In the beginning God created the heaven and the earth. But the earth was without form and void, darkness was upon the face of the deep, and the spirit of God moved over all. And God said, Let there be light: and there was light. Then God divided the light from the darkness: He called the light day and the darkness night, and thus completed the first day's work.'

"The second day's work began when God made a firmament in the midst of the waters, and divided the waters under the firmament from the waters above the firmament. And God called this firmament Heaven.

"The third day's work began when God gathered the waters under the heaven into one place, and let the dry land appear. God called the dry land earth, and the gathered waters the seas. The work of the third day was completed when the earth brought forth grass, when the herbs yielded seeds and when the fruit trees yielded fruits each after its own kind, as commanded.

"The work of the fourth day consisted of placing lights in heaven to divide the day from the night and to give light upon the earth. God made two great lights; the greater lights to rule the day, and the lesser light to rule the night—He made the stars also. The greater light he called the sun, the lesser light the moon.

Reviews Work

"The fifth day's work saw God create the great whales and every living creature that lives and moves in the water. That day saw also the creation of all the winged fowl of the heavens.

"The sixth day began with the creation of the beasts of the field and cattle and all creeping things upon the earth. And the God said, 'Let us make man in our own image to have dominion over the fish of the sea, and over the fowl of the air and over the cattle and beasts and all creeping things.' So God created man in His own image; both male and female. And God blessed them and said unto them, 'Be fruitful and multiply and replenish the earth and subdue it.'

"And now when the seventh day came God ended His work, and rested from all the work He had done. He blessed the seventh day and sanctified it.

"The Hebrew race became God's chosen people because it was the first race that came to know the all-powerful, the all-loving personal Jehovah. They believed that Jehovah was a jealous God, and they obeyed the injunction, 'Thou shalt have no other Gods before thee.' The patriarchs of the Hebrew race heard God's voice and obeyed it and were blessed. Abraham did not hesitate when God told him to leave all and go into a strange land. Because they lost sight of God, for a season the Hebrews were slaves and pyramid builders in the land of Egypt. Then a merciful God, through Moses, led them out into the promised land.

"To the children of Israel and to the whole world God gave, through Moses, the fourth commandment, which concerns the Sabbath. That commandment is, 'Remember the Sabbath day to keep it holy. Six days shalt thou labor, and do all thy work: but the seventh day is the Sabbath day unto Jehovah thy God: in it thou shalt not do any work, thou, nor thy son, nor thy daughter, thy man-servant, nor thy maid-servant, nor thy cattle, nor thy stranger that is within thy gates: for in six days Jehovah made heaven and earth, the sea, and all that in them is, and rested the seventh day.' Jehovah blessed the Sabbath day and hallowed it. Now this commandment does not say for us to loaf or rest for six days and then remember the Sabbath. It says to labor six days and do all of our work, and then keep holy the Sabbath. The children of Isreal believed in this commandment and sought to observe it literally. They went to God's house on the Sabbath and spent the day in worship of Jehovah. The only persons in all Isreal who were exempt from the commandment were the priests of the temple who had to perform the necessary rites and ceremonies.

Reasonable Observance

"On one Sabbath day Jesus and His disciples were passing through a grain field. His disciples were hungry and began to pluck the grain and eat it. The Pharisees who saw them exclaimed, 'Why your disciples are laboring on the Sabbath day, and that is not lawful. In rubbing the grains together to get rid of the chaff they have worked—they have thus labored on the Sabbath!' Jesus replied, 'You Pharisees claim to know and follow the law. Haven't you read in the law how David was hungry on the Sabbath and how he and those with him went into the temple and ate the showbread there, which had been placed upon the table of gold? You know it was lawful for only the priests to eat the showbread. Don't you know the law says that the priests are held not guilty of profaining the Sabbath? The son of Man is lord of the Sabbath. He is greater than the temple.' Jesus could have further said He was a descendent of David and greater than David. By speaking thus to the Pharisees Jesus meant to show their ignorance of the true spirit of the law, and to give it a sensible liberal construction. Jesus said the Sabbath is made for man, and not man for the Sabbath. On the Sabbath He cured the man with a withered hand, and answered criticism by saying, 'You would save your sheep on the Sabbath—is not a man of more and greater importance than a sheep?' In this day we cannot stop every wheel and cog on the Sabbath but we should stop as many as we can and spend the day worshiping God and listening for His voice. It was on the Sabbath day that John received his glorious vision on the Isle of Patmos. Let us seek to make the Sabbath a day of spiritual rest and enjoyment.

"Remember that no nation has ever prospered that his tramped the Sabbath in the dust. Show me a nation that has done this, and I will show you one that has in it the seeds of ruin and decay. You remember that in France during the terrible French revolution they tried to wipe out the Christian era and bring in the age of reason. The week of seven days was abolished, and a period of 10 days substituted, the tenth day being set apart for rest. Atheism was declared to be the faith in France. Immortality was denied. On the public cemeteries was placed the inscription, 'Death is an Eternal Sleep.' The churches were rifled and the treasures of gold and silver were carried away with laughter and song. Notre Dame was made into the Temple of Reason. Into the temple was borne the beautiful goddess of Reason, dressed in white with a mantle of azure blue hanging from her shoulders. But something happened which proves to me that the Sabbath day as the day of rest out of seven is of divine origin. The 10 day week in France failed to work. Both man and beast broke down under the strain, and they restored the seven day week before the people could recover their sanity and return to the worship of the true and only God."

RECORD NEWS
CALENDAR OF COMING EVENTS

(Secretaries of civic and industrial organizations in the city are invited to use this calendar for the daily announcement of regular or special meetings to be held within 30 days from the date of first announcement.)

Mar. 18—Wichita Falls Truck Growers association meets at courthouse, 7:30 p. m.
Sam Cummings, president Kiwanis International, addresses Kiwanis club here.
Mar. 19—Called meeting Izaak Walton league, courthouse, 7:30 p. m.
West Texas Druggists' convention, two days.
Ad club meets noon, Kemp hotel.
Mar. 20—DeMolay initiation ceremony, Maskat Temple auditorium, 8:00 p. m.
Lions club meets, noon, Y. W. C. A.
Optimist club meets noon, Kemp hotel.
Mar. 21—Annual Y. W. C. A. membership meeting.
Maskat temple Arabic patrol dance, City National Bank building, 8:30 p. m.
Rotary club meets noon, Kemp hotel.
Mar. 22—"Drama of Life," benefit of city zoo, at Memorial auditorium, 8:00 p. m.
Mar. 25—U. S. district court opens.
"Outward Bound," by Sutton Vane, given by Little Theater, Woman's Forum 8:15 p. m.
Mar. 26—DeMolay dance, Maskat Temple, 8:00 p. m.
Mar. 27—Wilbur Keith, state secretary, speaks at meeting 88th district Masonic Service association, here.
Mar. 28—Union Passion Week Services, First Christian church, noon to 3 p. m.
Mar. 29—Wichita area Boy Scout jamboree, 7:30 p. m., Memorial auditorium.
Mar. 30—W. F. & S. stockholders and directors meet.
Mar. 31—Easter Sunday.
Sunrise Easter pageant, union service.
April 2—Technical club meets, Wichita club, 7:00 p. m.
Izaak Walton league meets, courthouse, 7:30 p. m.
Public bridge tournament, Maskat temple.
April 12—W. F. Ministerial Alliance meets Y. W. C. A., noon.
April 20—Royal Belgian Guards Band, Memorial auditorium, afternoon and evening.

Today { At the Theaters

MAJESTIC: "The Wolf of Wall Street," with George Bancroft, Nancy Carroll, and Baclanova. Movietone vaudeville. Comedy. Paramount news.

STRAND: Joan Crawford in "Our Dancing Daughters." Two Movietone vaudeville acts. Movietone news.

OLYMPIC: Sammy Williams' Serenaders, stage band. Vaudeville specialities. "The drifter," with Tom Mix. Comedy. Pathe news.

MISSION: Colleen Moore in "Lilac Time." Comedy.

GEM: Tom Tyler in "Tyrant of Red Gulch." Comedy.

❖ ❖ ❖

Colleen Moore and Gary Cooper back again in "Lilac Time!" The crowds that will thrill at this appealing story of A. E. F. romances on the fields of France will include scores who saw the picture here a few months ago. Old stories are favorite ones.

George Bancroft as the "Wolf of Wall Street,"—running true to character all the way through the satisfying omission of sentiment where less artistic direction would have dragged it in.

THE GAY LIFE

Seven Jailed by Cops Who Visit St. Patrick's Revel

Seven men and four women who chose to spend St. Patrick's day in a "drinking bee" Sunday afternoon were lodged in the city jail for their revelry.

The party was conducted much in the manner of an open saloon with the patrons of the bootleg residence arrayed around a table getting their drinks served to order by two maids, according to W. P. Timmons, Ellis Summers and Fred Fountain, city officers who made the call.

The officers surprised the celebrators and escorted them to the police headquarters where they were charged with drunkenness and disturbing the peace.

Slightly more than a half gallon of whisky which was on the table in fruit jars was confiscated by the officers.

Mail Theft Suspect Arrested at Houston

HOUSTON, March 17. (AP)—A suspect in a robbery of mails aboard the U. S. S. Leviathan, in which $60,000 in bonds were stolen, was held here tonight by government agents who planned to file charges as soon as they could establish his identity.

The man was taken from the Mallory line tanker Malabar late last night by agents who boarded the tanker as she came up the Houston ship channel. He was said to have been recognized but not identified definitely by shipping board officials at Baltimore March 8 when the tanker sailed for Houston.

Officer Helps Girl Across Street; She Dies

CHICAGO, March 17. (US)—Traffic Policeman Walter Brown had just escorted a faltering pretty young blonde across the crowded thoroughfare and returned to his post when startled cries from passersby drew him back. The young woman had toppled over on the sidewalk. She was dead.

The girl was about 25, well dressed, 6 feet tall. She left no marks of identification, or any clews as to why she should have swallowed the poison that ended her life on the crowded street corner.

Rabbi Wise's Church Purchases New Site

NEW YORK, March 17. (US)—Announcement of a million dollar birthday gift to Rabbi Stephen S. Wise was made today at the services of the Free Synagogue in Carnegie hall. This gift is a site for a new synagogue, an area of 30,800 square fet extending from No. 10 West Sixty-fifth street to No. 9 West Sixty-fourth street. It entails plans for the erection of a $1,000,000 edifice.

Hog Imprisoned By Haystack Loses Weight

LOGANSPORT, Ind., March 17. (US)—Imprisoned under a hay stack on the M. E. Gill farm a 200-pound hog that disappeared seven weeks ago, was found today. It had lost half its weight and had grown blind but will recover from its exhausted condition.

Life Loses Its Value, She Tries Suicide

EVANSTON, Ill., March 17. (US)—Life had become valueless to Anna Windorf, 26, drugstore cashier, she told authorities at St. Francis hospital today, in explaining why she had attempted to commit suicide by swallowing poison.

$30,00 FIRE

TOYAH, Texas, March 17. (UP)—A general merchandise store operated by J. L. Furr was destroyed by fire early today. Damage was estimated at $20,000.

Pauper's Oath Filed on Behalf Of Hoobler as First Step in Appeal

Attorneys for D. J. Hoobler, sentenced to death last Thursday evening for the murder of Arthur Pendergraft, wealthy Oklahoma farmer in Wichita county on Jan. 27, Saturday filed a pauper's oath in his behalf in the office of Miss Eunice Jackson, district clerk. The oath sets out that the defendant is unable to pay the costs of preparing the records for an appeal of his case, and makes it incumbent upon the state to have such records made and to pay for them, according to Sam Spence, district attorney.

A formal motion for a new trial has already been filed in the 30th district court and will be argued before Judge P. A. Martin late this week after the district attorney has returned from his attendance upon the 30th district court in session in Graham.

The motion and the filing of the oath are the preliminary steps in a fight to save Hoobler from the electric chair, announced immediately after the death verdict by Joe Carrigan and Temple Sheil, attorneys appointed by the court to represent the defendant.

C.-C. HEADS TO MEET IN BRADY

Association to Assemble Next May

Special to The Record News

COLEMAN, Texas, March 17.—The next meeting of the Heart of Texas Chamber of Commerce Secretaries' association will be held in Brady in May on dates to be announced later by Pres. J. D. Motley of Ballinger. Dates of the annual meeting of the West Texas Chamber of Commerce scheduled to be held in El Paso May 13, 14 and 15 will likely be changed to early dates in June.

In spite of rain, cold weather, muddy roads and slim attendance the meeting of the Heart of Texas Secretaries held here recently was interesting. Pres. J. D. Motley and Carl A. Blasig of Brady, secretary, braved the elements and were here in time to enjoy the noon luncheon as guests of Secretary Sim O'Neal of the Coleman organization. Soon after noon Miss Tena Miller, secretary of the Rotan Chamber of Commerce and Homer D. Wade arrived and a round table discussion ensued. The establishment of business colleges in West Texas and industries seeking admission were discussed and secretaries said they had been benefitted by the discussions.

Mr. Wade said that the dates of the West Texas Chamber of Commerce annual convention would be changed from May to June if Pres. Herbert Hoover can come to Texas in June. The president was urged to visit Texas by the delegation that attended his inauguration and since that time letters have been mailed insisting that he attend. Pending definite answer no change will be made in the date of the El Paso convention. The West Texas Chamber of Commerce, according to Wade, will wait until the middle of April on an answer from the president. If he can come in June the date will be changed. If he cannot come the May dates will be kept.

300 Methodists Attend School

Approximately 300 representatives of Methodist churches in several towns making up the Wichita Falls district were present Sunday afternoon at the Floral Heights Methodist church for the opening of the spring Standard training school, according to those in charge.

Two periods were held Sunday afternoon by each of the seven classes enrolled, and beginning Monday, there will be two class periods each evening, the first beginning at 7:30 and the second at 8:40 o'clock. A 20 minute intermission between the two evening periods will be devoted on Monday and Tuesday to special programs. Recreational programs will be given during the same periods on Wednesday and Thursday, while the Friday night's assembly of the entire school will be the commencement event.

Dr. G. M. Gibson of Dallas is in charge of the school. Assisting him as teachers of different courses are Miss Willette Allen, Atlanta, Ga., Mrs. C. W. Kent, Waxahachie; Mrs. E. W. Wilson, Muskogee, Okla., Mrs. A. H. Anglin, Ardmore, Okla., Dr. S. S. McKenney, Wichita Falls, Rev. F. Claude Adams, Dallas, and E. F. Bohmfalk of this city. The courses include methods of religious education for groups of all ages.

Electra, Burkburnett, Iowa Park, Megargel, Archer City, Henrietta, Bellevue, and Byers were represented at the sessions Sunday.

Chicago Doesn't Want April Daylight Saving

CHICAGO, March 17. (UP)—The proposal to advance the start of daylight saving from the latter part to the first of April was practically killed today by a council subcommittee which voiced almost unanimous disapproval. The subcommittee recommended that the judiciary committee introduce a resolution tabling the proposal considered today.

German Minister May Resign After Conference

BERLIN, March 17. (UP)—High government officials today told the United Press in private conversations that Foreign Minister Gustav Stresemann intended to resign his post soon after the close of the Paris conference of reparations experts.

10c GEM 15c
Today
TOM TYLER in
"Tyrant of Red Gulch"
"Racing Mad," comedy

Special
Wet Wash
17 Lbs., 51¢
Wed., Thurs., Fri. Only
WICHITA LAUNDRY
602 Austin Phone 7171

J. H. CASTLEDINE
Better Plumbing
Phone 4420
907 Van Buren

Our Service Will Act Creditably to Your Recommendation


RECOMMEND
Tarry Warehouse & Storage Co.
J. P. TARRY, Pres. and Mgr.
Phone 2-1165 1507 Lamar

Shaw Willing to Part With Head If He Can Write Books Eternally

Russian Scientists' Efforts to Revive Dead Come in For Shavian Drubbing

BERLIN, March 17. (US)—George Bernard Shaw is willing to let his head be cut off and by means of artificial circulation through the brain continue to write books and plays long after his body is dead.

With characteristic Shavian wit the famous Irishman in a letter to a German woman, published in the Berlinger Tageblatt, suggests however, that he is not willing to part with his head until several vivisectors first submit to the gruesome experiment by the Russian physiologist, Prof. Brjuchenenko.

Tried on Dogs

The professor claims to have cut off the heads of living dogs and by means of tubes attached to a pump succeeded by artificial circulation of blood in keeping the heads alive as long as three and a half hours, during which the dog showed every symptom of life, wanted to bark and show his teeth.

Shaw's letter, which was dated March 12, says:

"Dear Madame:—I find the experiment awfully interesting, but I cannot think of anything more thoughtless than the suggestion to test it on criminals sentenced to death. To prolong the life of such a person is not desirable.

'Belief' for Scientists

"The experiment would have to be tested on men of science whose lives were endangered through some incurable organic ailment such as cancer of the stomach which threatened to deprive mankind of the service of their brain. What could be easier than to save such a genius from his deathbed by cutting off his head by which the necessary circulation of blood through the arteries and veins of his neck could be kept up so the great man could proceed to hold his lectures and teach us and give us counsel without the hindrances and deficiences of his body.

"I really feel tempted to have my head cut off so I could continue to write books and plays without being disturbed by disease, without having to dress and undress, without having to eat, and without having to do anything except to produce masterpieces of dramatic art and literature."

Keyes' Second Trial May Be Called Off

LOS ANGELES, March 17. (UP)—A second bribery trial in which Asa Keyes, former district attorney recently convicted of corruption, is accused with four others, probably will be placed off the calendar when called Monday. Chief Deputy District Attorney Robert Stewart indicated he would not oppose such a defense motion, providing the court rendered the charge could be reinstated at any time. He also indicated that the second charge will not be pressed if the appellate court upholds Keyes' previous conviction.

Kaiser's Relative Is Secreted in Paris

PARIS, March 17. (UP)—Alexander Zoubkoff, the 29-year-old brother-in-law of the former Kaiser Wilhelm, arrived in Paris from Luxemburg today and went into hiding while friends try to obtain a French visa to his passport. He hopes his 63-year-old wife, the Princess Victoria of Schaumberg-Lippe will join him in Paris as soon as his stay here receives official sanction.

A DENT MAJESTIC THEATRE
NOW PLAYING

Feature
1:10, 3:00
4:50, 6:40
8:30, 10:00
100% All Talking!
Joan Crawford
BANCROFT
THE WOLF OF WALL STREET
with
BACLANOVA
Nancy Carroll
Paul Lukas
ALSO LAUGHING EXTRAS
Stan Laurel In "LIBERTY" | Ukulele Ike Offering Comedy Songs
COMING FRIDAY
Douglas MacLean's First Talking Picture
"THE CARNATION KID"

A DENT STRAND THEATRE
NOW PLAYING

Youth has it's fling!
OUR DANCING DAUGHTERS
With
JOAN CRAWFORD
JOHN MACK BROWN
And MILES ASTHER
Sound Vodvil | News Events In Sound
COMING . . . . . .
GARY COOPER
NANCY CARROLL
In
"SHOP WORN ANGEL"

KGKO Program

The playlet announced by station KGKO studios last week to be given every Monday night has been postponed until a later date in the current week, owing to illness of one of the cast, according to information given Sunday.

The program for Monday night follows:

6:45 to 7:00—Air news.
7:00 to 7:15—Honey Boy and Sassafras.
7:15 to 7:45—Chamber of Commerce.
7:45 to 8:15—Claude Stewart's orchestra.
8:15 to 8:45—Honey Boy and Sassafras.
8:45 to 9:15—George Taylor.
9:15 to 9:30—Musical program selected.
9:30 to 10:00—Women's quartet.
10:00 to 10:10—Amos and Andy.
10:10 to 10:40—Zack and Glenn.

Wichitans Celebrate Pioneer's Birthday

A birthday party was held at noon Sunday at the home of W. B. Featherston, 2106 Joline street, honoring Mr. Featherston's grandfather, E. B. Featherston, of Aspermont, Texas.

The elder Featherston was 79 years old Sunday. A huge birthday cake, and other gifts were presented

Members of the family present included Mr. and Mrs. S. R. Featherston, C. H. Featherston, and Mr. and Mrs. Jimmie Evans, of Floydada, Texas.

Mr. Featherston is a pioneer West Texan, and has been living in Aspermont for 40 years.

Agreement of Builders Brings Waterway Near

WASHINGTON, March 17. (US)—Construction of the Louisiana and Texas intra-coastal waterway drew a step nearer today when Secretary of War Good accepted assurances of the Intra-Coastal Canal association that it will meet the requirements set out in the Rivers and Harbors act.

The largest meteor on record was that of August 18, 1783, which traversed Europe from Shetland, to Italy at 30 miles a second.

OLYMPIC
NOW PLAYING
At 1:30, 7:30, 9:30
Sammy Williams' Serenaders
Stage Band
With
Byron and Francis and Ollie DeBrow
VAUDEVILLE SPECIALTIES
ON THE SCREEN
Tom Mix and Tony
In
"THE DRIFTER"
COMEDY—NEWS
COMING SUNDAY
Fred Hurley Players
18—PEOPLE—18

10c Mission 20c
TODAY
COLLEEN MOORE

LILAC TIME

CRIMM FLAYS HAM 'N EGGERS

Job Hunting Preachers Are Raked Over

The church of Jesus Christ is going through the darkest period today of its history, Rev. B. B. Crimm, cowboy evangelist declared Sunday night when he addressed a crowd that completely filled the tabernacle at the corner of Twenty-second and Yale.

It was necessary to obtain many additional seats to accommodate the large crowd which heard the evangelist preach on the subject of "What Is the Matter With the Church."

"The church is dying because of its enemies inside who are supposed to be its friends," Crimm declared. "If the church is not a soul saving institution it has no excuse for an existence in Wichita Falls.

Preachers "Job Hunters"

"The church has lost its power for several reasons and one of these is that the preachers have lost their power. The ministry has been made a profession instead of a divine calling. A large per cent of the preachers are job hunters and ham and eggers.

"Super - denominationalism has also helped the church to lose its power. A lot of folks are loyal to their denomination before they are loyal to Jesus Christ.

"Another reason is that hospitals, Sunday schools, Christian Endeavors and B. Y. P. U. leagues have been placed on the main track while on the side track has been placed the work of the Holy Ghost and the preaching of God's word.

"If you still enjoy drinking and dancing just as well after you say you become a Christian as you did before you are bound for hell just as sure as a nickel is bound for an Eskimo pie.

"The great need of Wichita Falls today is a back-door revival. You need to open the back door and swept out the mess that you have."

Woman Suffrage

Although he gave advance notice that he was not going to preach on women, Crimm said a few words which he termed composed his "personal opinion."

"I am against woman suffrage," he declared. "I think it is the worst thing the women of America have ever had. I am afraid that it makes women too mannish and I hate a he-woman. There is just one thing that I hate worse than a he-woman and that is a she-man.

"I think that the greatest calling in the world is motherhood and that the greatest need of the world is Christian motherhood. A good woman is the best thing this side of the cross of Jesus Christ but a bad woman is the worst thing this side of hell.

"But since we have woman suffrage I think that every good woman should vote."

On Monday night Mr. Crimm will preach on "God's Plan of Redemption."

Cottage prayer meetings will be held at 2:30 o'clock Monday in the following homes:

Section No. 1—Mrs. T. C. Meadows, 1605 McGregor.
Section No. 2—Mrs. W. R. Coggins, 1512 Wilson.
Section No. 3—Mrs. W. M. Cone, 1543 Speedway.
Section No. 4—Mrs. Gane, 2000 Broad.
Section No. 5—Mrs. H. F. Haley, 2314 Broad.
Section No. 6—Mrs. G. B. Onstott, 2607 Holliday.
Section No. 7—Mrs. J. C. Sanders, 1301 Thirty-fourth.
Section No. 8—Mrs. Mayo, 1017 Bonds.
Section No. 9—Mrs. Cy Elliott, corner Grace and Smarsh.

Window and automobile glass replaced. Malacord & Son, 815 Eleventh.—Adv.

Truck Growers To Organize Market

Completion of plans for the opening of a public market in this city will comprise the most important business to come before a meeting of the Wichita Falls Truck Growers' association at the courthouse Monday night at 7:30 o'clock, according to officials of the organization.

At a meeting attended by about 40 representatives of the truck raising industry in this community, on March 4, organization of the association was effected, and E. F. Moore elected president. An executive committee headed by the president was instructed to draw up by-laws for the organization, and to continue negotiations for a site on which to locate the public market.

All persons in this community interested in the growing and marketing of fresh produce have been urged to attend the meeting Monday night.

Boy Fatally Shot With Pal's Shotgun

GILMER, Texas, March 17. (UP)—Ireland Mitchell, 12, was accidentally killed today by the discharge of a shotgun in the hands of a companion, Abb Bland, 13.

TALKING TURKEY

Only Yet

Four Million Turkeys. "Our National Fowl," were consumed in the United States last year.

Four Million, Five Hundred Thousand Automobiles, of the total production, were consumed by individual purchasers last year in the United States.

Knowing the value as we do, of "Turkeys for Food," and Dodge Brothers Cars for transportation, we are surprised that more Turkeys were not consumed and that at least Four Million of these automobiles were not Dodge Brothers cars.

McFall Brothers
Announcing from Station (D-O-G-E)
Phone 4144 600 Scott Avenue

Feel Well—Keep Well!
Keep Health by Keeping Kidneys Active.



To enjoy health and happiness keep your kidneys working right!

If troubled with lameness and stiffness; constant backache, dizziness; scanty, burning, or too frequent passage of kidney excretions, and getting up at night, don't take chances. Regain health by helping your kidneys.

To promote normal kidney action and assist your kidneys in cleansing your blood of poisonous wastes, use *Doan's Pills*. Recommended the world over. *Ask your neighbor!*

50,000 Users Endorse Doan's:

Adam Schmidt, 2211 S. 11th St., St. Louis, Mo., says: "I can recommend Doan's Pills for what they have done for me. My kidneys acted irregularly and the excretions were scant. Mornings I felt tired and without ambition for my work. My back pained and was stiff and lame. Doan's Pills suited me fine and I felt much better after using them."

Doan's Pills
A Stimulant Diuretic to the Kidneys
At all dealers, 75c a box. Foster-Milburn Co., Mfg. Chemists, Buffalo, N. Y.

TODAY IS THE LAST DAY
GENUINE FRENCH NARCISSE AND TRUE BLACK TULIP
AT MANUFACTURER'S ADVERTISING PRICE
Two Bottles Perfume and One Box Face Powder, a $5.00 Value, Only 98c
ADVERTISING OFFER AND WHY IT IS MADE
De Vonne, French Perfumer, is introducing a new perfume, "True Black Tulip," to take the place of the most popular perfume in the world, "French Narcisse," and we want every lady in Wichita Falls and vicinity to have a bottle during this sale. You may buy a regular $2.50 bottle of French Narcisse for only 98c and we will give you absolutely FREE a regular $2.50 bottle of Black Tulip Perfume and also a regular $1.00 box of "De Vonne" exquisite Face Powder in any shade. "De Vonne" is a clinging, alluring face powder, scientifically blended to please the most delicate of complexions. All three in beautiful gift boxes.
This Coupon Good Only Until Monday Night, March 18
RENFRO DRUG CO.
Eighth at Scott—Both Our Stores—Seventh at Indiana
Mail orders accepted. Add 15c for packing and postage.
By "De Vonne"
Buy now for Easter and Graduation Gifts
Limit of Three Sold to a Customer