Microfilm Center, Inc.
P.O. Box 45436
Dallas, Tx. 75235

THURSDAY

THE SNYDER DAILY NEWS

VOL. 21 NO. 149 · SNYDER, TEXAS (79549) THURSDAY, Oct. 22, 1970 · 10 PAGES — PRICE 10c

The SDN Column

The University Interscholastic League of Texas is observing its 60th anniversary this year.

The UIL got its start in 1910 when University of Texas President, Dr. S. E. Mezes, asked Dr. E. D. Shurter, then professor of public speaking at UT, to find areas in which the university could help people throughout the state through its Extension Bureau.

And so it was that Texas became the 10th state in the union to form a contest organization for secondary schools. It was called the Debating League first, and then in 1911 its name was changed to Debating and Declamation League. In 1912 it merged with the Texas Interscholastic Athletic Association to form the Texas Interscholastic League. Today, it coordinates competition in some 27 events which come from the classrooms and playing fields of public schools.

★ ★ ★

Texas Agriculture Commissioner John C. White is urging Texans to be cautious in buying nursery stock during the upcoming season. A lot of nursery stock is purchased during the winter months and White pointed out that one of the favorite modes of travel for some harmful insects and diseases is on the roots and barks of nursery stock. Many insects and diseases of foreign origin which have not yet reached Texas can be found on the Northern, Eastern and Pacific coastal areas, White said.

"The Texas Department of Agriculture has always advocated buying nursery stock, as well as other commodities, at home," the commissioner reminded. "There already are too many insect pests and diseases in the state without shipping in recruits."

★ ★ ★

Worth quoting: "Our system is the fairest, most honest, most agonizingly patient system in the world ... let us not be afraid to denounce any criminal, white or black, as the criminal he is."—Al Capp.

"To someone else the 'other fellow' is you."—Anonymous—WACIL McNAIR.

★ ★ ★

Today In History

By THE ASSOCIATED PRESS

Today is Thursday, Oct. 22, the 295th day of 1970. There are 70 days left in the year.

Today's highlight in history:

On this date in 1962, President John F. Kennedy ordered U. S. air and naval forces to quarantine Cuba after concluding that Soviet missile bases were being built there.

On this date:

In 1721, Peter the Great took the title of Czar of all Russia.

In 1746, Princeton University was chartered.

In 1883, the former Metropolitan Opera House in New York celebrated its grand opening.

In 1907, a run on a New York bank set off a financial crisis known as the panic of 1907.

In 1942, during World War II, the British air force struck the Italian port of Genoa.

In 1963, France granted independence to Laos.

Ten years ago—The Soviet Union informed West Germany the Soviets would not ease their demand for a German peace treaty.

Five years ago—In South Vietnam, a U.S. Special Forces camp at Plei Me was under enemy siege.

One year ago—Playright Samuel Beckett was awarded the Nobel Prize for literature.

★ ★ ★

THE WEATHER

SNYDER TEMPERATURES: High reading Wednesday, 81 degrees; low reading, 55 degrees; reading at 7 a.m. today, 55 degrees.

Northwest Texas: Clear to partly cloudy tonight and Friday. Cooler Panhandle Friday. Few showers Friday. High Friday 85. Low tonight 40.

North Central Texas, Northeast Texas: Partly cloudy tonight and Friday afternoon. Considerable cloudiness Friday morning. High 85. Low tonight 60.

Southwest Texas, west of the Pecos: Clear to partly cloudy tonight and Friday. Slight chance of thundershowers north portion Friday afternoon. No important temperature changes. High Friday 85. Low tonight 45.

Southwest Texas, east of the Pecos: Partly cloudy tonight and Friday with considerable cloudiness east portion late tonight and Friday. Slight chance of a few showers or thundershowers north portion Friday afternoon. A little warmer tonight and turning a little cooler extreme northwest portion Friday afternoon. High Friday in the 80s. Low tonight 58.

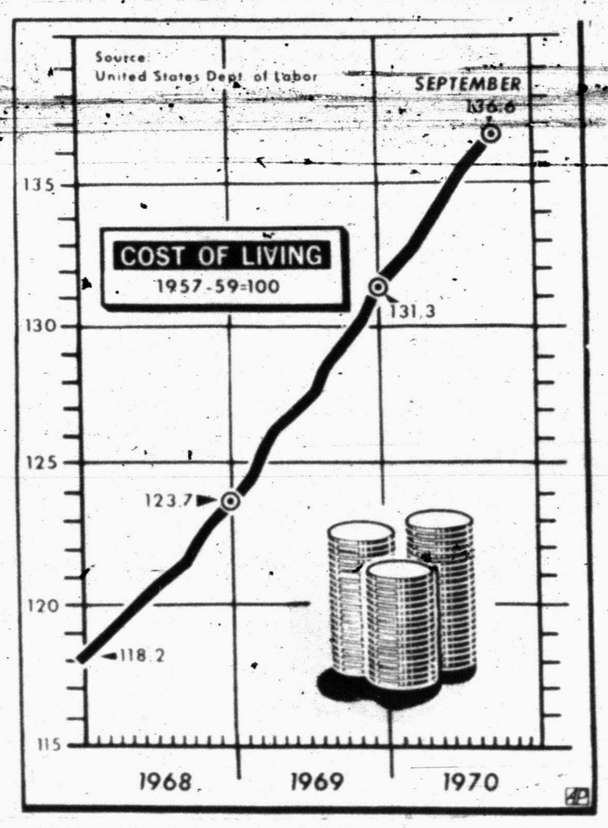
Southeast Texas: Considerable cloudiness and a little warmer tonight and Friday. Slight chance of a few showers mainly Friday. High Friday 85. Low tonight 64.

South Central Texas: Considerable cloudiness and warm tonight and Friday with chance of a few mostly daytime showers mainly north portion and near the coast.

Brownsville to Port O'Connor: South to southeasterly winds 12 to 22 knots tonight and Friday with a few showers.

Port O'Connor to Port Arthur: Mostly southeasterly winds 8 to 18 knots tonight and Friday. Chance of a few showers mainly Friday.

SNYDER
AN
ALL-AMERICA
CITY



COST OF LIVING UP AGAIN — Chart shows the rise in the cost of living in September to 136.6, up four-tenths of one percent, the government reported Wednesday. The rise came because of higher prices for clothing, housing and consumer services. (AP Wirephoto Chart)

Nixon Meets With Gromyko

WASHINGTON (AP) — President Nixon meets the Soviet foreign minister today to sound out Kremlin attitude toward Nixon's "era of negotiations" approach to major East-West issues.

Foreign Minister Andrei A. Gromyko lashed out at the United States Wednesday, accusing Washington of tramping up charges against Moscow on Mideast truce violations and Cuban missile submarine bases.

But U.S. officials tended to rate Gromyko's speech, to the U.N. General Assembly, as a relatively routine replay of current Kremlin themes.

What Washington is still interested in, officials said, is the extent to which the Soviets will be willing to forego cold war skirmishing and negotiate seriously on items where there are possibilities for agreement.

Administration worry over Kremlin intent soared last month after U.S. intelligence reported evidence of Soviet-Egyptian Mideast truce violations and possible construction of a Russian submarine base in Cuba.

But after meeting with Gromyko last Friday and again Monday, Secretary of State William P. Rogers found the atmosphere good enough for a one-hour White House appointment for the Soviet leader.

Rogers said Gromyko asked for the date with Nixon, without specifying any particular subject matter, and that he did not know whether Gromyko was bringing a message from Kremlin chiefs to the President.

Press Secretary Ronald L. Ziegler said Nixon would discuss U.S.-Soviet issues, the Mideast and his Indochina peace plan with Gromyko.

A UNITED FUND AGENCY

Red Cross Has Relief Mandate

EDITOR'S NOTE: This is another in a series of articles on service agencies supported by the Scurry County United Fund. The articles were prepared by Mrs. Bootsie Coleman of the United Fund Campaign publicity committee, which is headed by Mrs. Joe Pitts. Today's article deals with the American Red Cross.

• • •

The American Red Cross is the instrument chosen by Congress to help carry out the obligations assumed by the United States under certain international treaties known as the Geneva or Red Cross convention. The Charter imposes on the American Red Cross these duties: 1. To act as the medium of voluntary relief and communication between the American people and their armed forces. 2. To carry on a system of National and International relief to prevent and mitigate suffering caused by disaster.

The Red Cross was built for helping others. Caring for others and caring about others are the ideals that lie behind Red Cross aid given to members of the armed forces, to victims of disaster, to patients who need blood, and to many other people with many other needs.

"If you want to help, volunteer through the Red Cross." Millions of people have responded to this advice by serving others as Red Cross volunteers in their communities.

The service programs of the American National Red Cross have developed naturally out of the Red Cross mission. They are conducted jointly by the national organization and some 3,300 chapters and provide a wide variety of services to people throughout the U. S. and in other parts of the world. All these services are given free of charge. Disaster grants are an outright gift — with no strings attached. No charges are ever made for Red Cross disaster services or assistance.

All Red Cross programs owe their support to money voluntarily contributed by the American people. Support of the programs arises in turn from faith in the idea phrased by the founder of the World Red Cross movement, Henri Dunant: "All Men Are Brothers." That faith is the most durable force in the history of the American Red Cross.

Scurry County United Fund will contribute 11.47 per cent of the total collected. The goal set for the 1971 campaign is $42,442.44.

1,800 Guerrillas Invade Jordan

By HARRY DUNPHY
Associated Press Writer

MOGHAYER, Jordan (AP) — About 1,800 Palestinian guerrillas have crossed into Jordan from Syria and taken up positions near the frontier village of Moghayer, the Jordanian army said today.

Brig. Atta Gasib, who commands Jordanian forces in the north, said the advance was backed by 44 tanks from the Palestine Liberation Army which moved on Torra, a town three miles west of Ramtha. Ramtha is the main border crossing point on the Damascus-Amman highway.

Gasib said the commandos are members of the Syrian-backed Saika group and entered Jordan because of pressure put on them after Gen. Hafez Assad, the Syrian defense minister, seized control of the government in Damascus and began cracking down on Saika.

Jordanian officers estimate there are 20,000 Saika guerrillas in Syria who are trying to flee to northern Jordan and southern Lebanon.

There was more fighting in this area of northern Jordan Wednesday and Wednesday night. Two rockets fell on Moghayer, where the Jordanians have set up a headquarters in a battered school to watch guerrilla movements across the valley in Torra, Shajara and two other villages close to the Syrian border.

Residents are jittery because of the repeated clashes and want the guerrillas to leave the area. The army blasted its way into the village last Saturday, driving the guerrillas across the valley to Shajara.

Fighting began in the area Saturday, the day after the government shakeup in Syria was reported. The clashes, usually exchanges of artillery and rocket fire, have continued this week.

The commandos charge that the Jordanian army is trying to cut off their supply routes from Syria and prevent their free movement on the country's roads in violation of the peace agreement guerrilla leader Yasir Arafat and King Hussein signed nine days ago.

Senior members of the international Arab peace mission supervising the agreement went north to Ramtha Wednesday to investigate several shooting incidents in the town. One officer said there was intense movement of Jordanian tanks outside Ramtha.

Gasib said he is convinced the guerrillas have a master plan, backed by the governments in Syria and Iraq, to split north Jordan from the rest of the country to make it the Middle East equivalent of Vietnam or Korea. Arafat has said he wants Amman to be the Hanoi of the Arab world."

Meanwhile, in the Israeli-occupied Gaza Strip an Israeli army patrol shot and killed an Arab woman when she failed to halt for an identity check during the nightly curfew, the Israeli military command said.

Snyderites Named To Council

AUSTIN — Two Snyder residents have been named to a 15-member Advisory Council for the Compensatory Education Project of the Coordinating Board, Texas College and University System.

Dr. Bevington Reed, Commissioner of Higher Education, said that Joe Carrasco and Mrs. Alice Mijares, both of Snyder, have been named to the council.

The council will guide the project's efforts to develop a comprehensive state plan for the development of educational programs for the disadvantaged through community colleges in Texas. The state plan will be designed to deal with all aspects of educational opportunity for the disadvantaged — identification and recruitment of students, financial aid, counseling, and development of programs more relevant to the needs of the disadvantaged, according to Dr. Reed. Plans also call for pilot programs to be implemented in selected community colleges.

Others on the advisory council are State Senator Barbara Jordan of Houston, Dr. Hector Garcia of Corpus Christi, Eliseo Sandoval of Edinburg, Homer Roberson of Crosbyton, Volma Overton of Austin, the Rev. Dan Zan Holmes Jr. of Dallas, Charles S. Cuellar of San Antonio, William Perry of Texas City, David Lozano of Brownsville, Dr. George Stafford of Prairie View A&M, Charles Johnson of Fort Worth, Sally Jones of San Antonio and James Courtney of Burnet.

The council will meet for the first time at 10 a.m. Saturday in the Capital Room of the Commodore Perry Hotel. Officers of the council will be elected and the general plans for the project will be discussed.

BEARD NAMED LAMAR PRINCIPAL

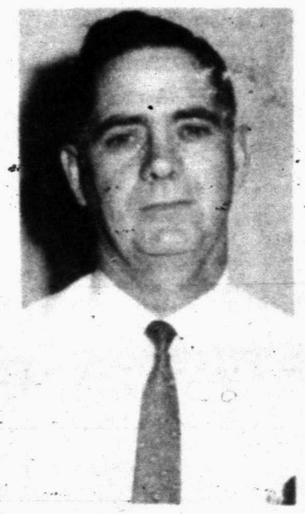
Board Orders Studies Of School Facilities

Fred Beard, who has served as assistant principal at Lamar Junior High School here since the school first opened 10 years ago, was elevated to the principal's post Wednesday by the board of trustees.

At a special meeting, which was held at noon at the Northeast Elementary School, the school board also voted to set in motion studies to determine how much it would cost to air condition school buildings here. Moreover the board expressed interest in bringing some other capital improvement proposals up for a decision.

Beard will fill the post left vacant Oct. 12 when Rondall E. Cooper was killed in a traffic accident near Merkel.

The new Lamar principal holds both bachelors and masters degrees from Texas Tech. He has been associated with Snyder Public Schools for nearly 15 years, having served as a classroom teacher and as assistant principal at West Elementary School before becoming assistant principal at Lamar when that school was opened in 1960.



FRED BEARD

The board took no action on naming a new assistant principal, but indicated that it would do so at its regular meeting on Nov. 10.

Formally approved on a unanimous vote was a motion instructing the superintendent to confer with J. D. Hinton, local architect, on the possibility of conducting new studies of school facilities, especially at the high school and junior high levels, and on air conditioning of all schools.

Some four years ago a study was made on air conditioning, and some proposals for improvements and expansion of high school facilities and the possibility of returning to a single junior high school were pondered. No major projects materialized from these studies, however.

The board indicated that the entire picture would be included in the new studies and that it is possible that several issues will be submitted to voters in a bond election.

The new studies were prompted by receipt of a petition at the Oct. 13 board meeting urging that the board look into the possibility of air conditioning school buildings. The petitions were circulated through P-TA units. Also submitted at the same meeting was a recommendation by local doctors that an air conditioning project be considered.

War Note Found In Ohta Home

By JACK SCHREIBMAN
Associated Press Writer

SANTA CRUZ, Calif. (AP) — A bizarre declaration of war note left at a home where five persons were slain threatens death to anyone who "misuses the natural environment."

The typewritten note, signed with the name of the four knights on fortune-telling tarot cards, said future killings would be carried out by the "People of the Free Universe."

Disclosing the note Wednesday two days after the slaying of wealthy eye surgeon Dr. Victor M. Ohta and four others, Undersheriff Paul W. Tara urged the community—100 miles south of San Francisco—to remain calm.

"We have to keep our cool. We are fighting a war and we might as well face it," Tara said.

The undersheriff said the nature of the killings and the note indicated the five were slain by cultists.

The note was found under the windshield wiper of Ohta's red Rolls Royce after the bodies of Ohta, his wife, two sons and secretary were discovered in a swimming pool at the family's $250,000 hilltop home Monday night, Tara said.

Until the note was made public, police had said they knew no motive for the slayings. They were trying to find two young men and a girl reported seen near another of the Ohtas' cars — a station wagon — before it was found abandoned on a railroad track.

"Today World War III will begin as brought to you by the People of the Free Universe. From this day forward anyone and-or company who misuses the natural environment or destroys same will suffer the penalty of death by the People of

See War Page 2

Concert Assn. To End Drive

The Scurry Concert Association will conclude its fall drive at 8 o'clock this evening with the performance of "The Two Beers" in the high school auditorium.

Evelyn and Bob Beers are among the busiest in the field of folk music. He sings and plays both the fiddle and psaltlery, while she accompanies him in song, or by playing drum, "straws," "fiddlesticks," or "dancing the limberjacks."

Season memberships in the concert association, which include all three scheduled performances of the 1970-71 concert season, will be on sale in the foyer of the auditorium prior to this evening's concert.



BOOST DRIVE — The Scurry County United Fund reached the $17,000 mark this morning as area captains and chairmen turned in additional money. From left, are Jack McGlaun, commercial captain; Bill Gilliland, utilities chairman; Mrs. Marvin Dozier, secretary; Stanley Noah, special division chairman; and, R. C. Patton, drive co-chairman. The United Fund has reached 40 per cent of its goal for 1970.

STAR GAZER

By CLAY R. POLLAN

Your Daily Activity Guide According to the Stars

To develop message for Friday, read words corresponding to numbers of your Zodiac birth sign.

1 Secret	31 By	61 The	
2 Achieve	32 Doing	62 Needless	
3 You	33 A	63 Evening	
4 Travel	34 A	64 Old	
5 Introduce	35 To	65 Spending	
6 Can	36 Excellent	66 Surprised	
7 Take	37 Some	67 Crowd	
8 Placate	38 Can	68 By	
9 Greater	39 Newcomer	69 Welfare	
10 Trip	40 Chance	70 Someone's	
11 New	41 Unfamiliar	71 Try	
12 Certain	42 Intrigue	72 And	
13 People	43 Than	73 Status	
14 Requests	44 Added	74 Place	
15 Rely	45 Things	75 Who	
16 Hopes	46 Friend	76 Attention	
17 Upon	47 Importance	77 A	
18 Interest	48 Of	78 Be	
19 Stand	49 Upon	79 Cozy	
20 Partnerships	50 Thrill	80 Twosome	
21 Take	51 For	81 Being	
22 Don't	52 Shipwreck	82 Realized	
23 Yourself	53 Yourself	83 Grateful	
24 Promote	54 By	84 Joyous	
25 Waste	55 You	85 Accorded	
26 Rather	56 A	86 You	
27 Financial	57 About	87 Promised	
28 Results	58 To	88 Help	
29 On	59 Be	89 Appears	
30 Your	60 Pleasant	90 Unreasonable	

10/23

Good · Adverse · Neutral

ARIES MAR. 21 – APR. 19		LIBRA SEPT. 23 – OCT. 22
20-21-29-44 47-72-73		5-33-39-58 61-64-67
TAURUS APR. 20 – MAY 20		SCORPIO OCT. 23 – NOV. 21
51-56-60-63 71-77-79-80		2-9-28-31 32-45-53
GEMINI MAY 21 – JUNE 20		SAGITTARIUS NOV. 22 – DEC. 21
4-7-10-35 37-41-74		57-59-66-68 70-76-85-86
CANCER JUNE 21 – JULY 22		CAPRICORN DEC. 22 – JAN. 19
22-25-27-52 54-62-65		1-16-19-36 40-48-81-82
LEO JULY 23 – AUG. 22		AQUARIUS JAN. 20 – FEB. 18
11-14-18-38 42-50-55		12-13-24-30 69-78-83-84
VIRGO AUG. 23 – SEPT. 22		PISCES FEB. 19 – MAR. 20
15-17-23-26 43-49-87-88		3-6-8-34 46-75-89-90



Keep up home, and country too

By Abigail Van Buren

© 1970 by Chicago Tribune N. Y. News Synd. Inc.

DEAR ABBY: I can't believe millions of people are going to sit still and let you call them dullards because their only interests are their children, homes and jobs. Many young couples are on small budgets and they don't have the time to get involved in civic and political things as you suggested. Instead they are planting lawns, refinishing furniture, and trying to make ends meet.

They are just as proud of their accomplishments as the man who changes a zoning law or a woman who campaigns for low-cost housing. Don't knock the little guy. O. K.?

BELITTLED IN BARSTOW

DEAR BELITTLED: In a democracy, the "little guy" is more important than the "big guy" because the little guys comprise the majority, which rules. The people [mostly little guys] vote their candidates into office, and in many communities they vote for tax reforms, bond issues, and other vital matters concerning their communities.

The most important thing a man [or woman] can do for his family is to study the issues and the candidates and to make intelligent use of his voting privilege. What does it profit a man to have his furniture refinished if somebody is building a bomb in his basement? Edmund Burke said, "All that is necessary for evil to succeed is that good men do nothing."

DEAR ABBY: I am so mad at you I could crown you for giving all that valuable space to those dirty housekeepers. One would think you had to be a dirty housekeeper in order to be a Good Samaritan! . . .

One woman bragged that she keeps open house for runaways, alcoholics, hippies and drug addicts. Big deal!

I know a little 98-lb. woman whose house is so clean you could eat off her floor. She even bakes her own bread! She has one child of her own and recently adopted an orphaned infant and a 14-year-old girl whose own mother didn't want her. Come clean, Abby, whose side are you on anyway?

NOT MAD ANYMORE

DEAR NOT: There is "clean" dirt and "dirty" dirt, and I am offended by "dirty" dirt. But if one's home is in less than apple pie order because her time is spent in charity, I would not criticize her.

DEAR ABBY: Please print this. It may help some other stupid kid who can't wait to leave home:

My sister and I had a good home but we thought our parents were too strict. My sister ran away at 18 and married a guy who turned out to be a bum just like we figured he would.

I left home when I turned 18 because I wanted to be free to come and go as I pleased. It was fun for about six months, then I started to get lonesome and things got really tough, but I didn't have the nerve to ask my folks to let me come home because I hadn't kept in touch with them to let them know I was safe. The longer I stayed away, the more ashamed I got, so I just sort of faded out of the picture for two years.

Then I heard my mother was sick, so I went home. She had had a nervous breakdown about a year after I left, and she will never get out of the sick home she's in. She doesn't know me or any of the family anymore. Now I'll never be able to tell her I love her and I'm sorry for what I did. My father has aged 20 years and he stays drunk all the time.

I have nothing now. No home, no sister, no parents. What a mess I've made out of my life and I'm only 20. Those friends I left home to be with don't mean a thing to me now. I hate them all. But most of all, I hate myself. Sign me . . .

SAD CASE FROM OHIO

What's your problem? You'll feel better if you get it off your chest. Write to ABBY, Box 69700, Los Angeles, Cal. 90069. For a personal reply enclose stamped, addressed envelope.

For Abby's new booklet, "What Teen-Agers Want to Know," send $1 to Abby, Box 69700, Los Angeles, Cal. 90069.

HOSPITAL NOTES

ADMISSIONS: Geneva Burleson, 4550 El Paso; Jennye Martin, 909 Ash; Doris Small, Rt. 3; Wayne Tyrone, 2808 Forty-second; Curtis Shadrick, Eloy, Ariz.; Joseph Hudgins, Westbrook.

DISMISSALS: Monte Clanton, James Young, Jessie Alaniz, Stacey Holland, Billy Huddleston, Mary Saenz, Thomas Boyd, Jean Foreman, Fred Walker, Fred Goswick.

My Lai Trial Is Recessed

FT. HOOD, Tex. (AP) — The court-martial of My Lai defendant S. Sgt. David Mitchell was recessed today until noon Monday because of "the unexpected illness of Mitchell's civilian defense counsel," Ossie Brown, Col. George R. Robinson, military judge, announced.

No details of brown's illness were announced.

Earlier, the prosecution confirmed it had received a defense request that 1st Lt. William L. Calley Jr. be subpoenaed.

THE SNYDER DAILY NEWS

Published Sunday morning and each evening except Saturday by the Feather Printing and Publishing Co., Inc., at Snyder, Texas 79549.

Entered as second-rate class matter at the post office at Snyder, Texas.

SUBSCRIPTION RATES: By carrier in Snyder 35 cents per week $1.50 per month. By mail in Scurry and adjoining Counties, one year $9.95. Balance of Texas one year $12.50. All other states $15.00.

MEMBER OF THE ASSOCIATED PRESS.

The Associated Press is exclusively entitled to use for republication all news dispatches in this newspaper, also local news published herein. All rights reserved for republication of special dispatches.

Midday Stocks

BY THE ASSOCIATED PRESS

AT&T	43½	up	⅛
Atl Rich	55¾	up	⅛
Beth Stl	21⅝	up	¼
Borden	21⅞	up	⅛
Cat Tfac	34½		
Celanese	44	off	⅛
Chrysler	24¼	off	⅜
Cities Svc	43⅝	off	⅛
Coca Cola	77⅞		
Cont Oil	26⅝	off	⅛
Crown Zel	31		
Dow Chem	65⅞	off	⅛
duPont	119⅛	off	⅜
Eastman	66½		
El Paso NG	16½	off	⅛
Ford	50¼	off	⅛
GAF	9⅞		
Gen Elec	85¼	up	¼
Gen Foods	75½	off	⅝
GenMtrsk	71⅜	up	⅛
Gen Tel	24⅝	off	¼
Gen Tire	18½	up	¼
Gulf Oil	29⅛	up	⅛
IBM	287¾	off	1⅛
Int Paper	34⅝	Off	½
Kennecott	38	off	1½
Mobil Oil	53⅛	off	⅝
Monsanto	70⅞	off	⅜
Penn Cent	7⅜	off	¼
Penney	49	up	¾
RCA	23⅝	off	¼
Safeway	31¼		
Sears	70	off	⅜
Stand Ind	48	off	⅝
Stand NJ	68¾		
T3xaco	32¼	up	⅛
Transitron	4⅞	up	¼
Un Carbide	35½		
Uniroyal	17⅛		
US Steel	30⅛	off	⅛
Woolwth	33¾	up	⅛

Fire Put Out

City Firemen extinguished a fire in an electrical box at Central Elementary School yesterday. They received the call at 2:50 p.m.

Cosmonauts Hold News Conference

By PAUL RECER
AP Aerospace Writer

HOUSTON, Tex. (AP) — Two Soviet cosnonauts revealed at a news conference today that they had practiced a space maneuver with American colleagues during their stop earlier this week at the Marshall Spaceflight Center in Huntsville, Ala.

The cosmonauts, Maj. Gen. Adrian Nikolayev and Vitali Sevastyanov, the world's space endurance record-holders, cracked jokes and poked fun at themselves and the American spacemen during a free-wheeling and relaxed news conference here.

Sevastyanov revealed that he had donned a space suit and worked in a bouyancy simulator at Marshall with American astronaut Russell Schweikart.

"I was in a space suit and he was too," said the cosmonaut. "We worked together on a Skylab hardware practice."

Sevastyanov said that astronaut Edwin Aldrin was in the bouyancy simulator, a huge tank of water, in scuba equipment.

He said Aldrin was supervising the maneuver while Maj. Gen. Nikolayev was in the control center "giving me orders."

"So we had a mixed crew and two commanders," Sevastyanov joked.

Speaking through an interpreter, the cosmonauts described the serious adjustment problems they encountered after returning to earth from an 18-day space voyage aboard Soyuz 9 last June.

"The difficulty started as soon as we experienced the earth's gravity after landing," said Nikolayev. "The heads and limbs felt motion when we experienced about two Gs (twice the pull of gravity)."

He said the sensations ceased progressively so that "in five or six days we felt quite normal."

"After experiencing that heavy weight on us, Vitali and I realized how hard is the life for man on earth," said Nikolayev. "We realized that man experiences enormous stress every second."

Lufkin To Celebrate Birthday

LUFKIN, Tex. (AP) — What is billed as the biggest birthday party in the history of East Texas comes off tonight but it isn't just one individual being honored.

In a celebration that has been proclaimed statewide, this city among the pines today marks its 80th anniversary with a sell-out banquet fete to climax the occasion.

It was 80 years ago today, Oct. 22, 1890, that Lufkin became an incorporated city by a vote of 51-26, thus beginning a history that has seen it become the largest city in Central East Texas.

Lufkin has become noted for the many outstanding pioneering events which have taken place here since 1890.

Included have been the invention of the balance-type oil field pumping unit that has become an integral part of the Texas oil industry; and the production of the finest newsprint made from southern pine trees, an event that marked a new era of development in the South's paper industry.

Also, the location of the first malleable iron foundry south of St. Louis; the location of one of the first plants to produce plywood from southern pine trees; and the development of other forest products.

Lufkin also has gained statewide attention as the western gateway to Sam Rayburn Reservoir, the largest man-made reservoir within Texas.

In recognition of Lufkin's anniversary celebration, Gov. Preston Smith has proclaimed this week as Lufkin Week throughout the state.

Patterson Rites Friday

Funeral service has been set for 10 a.m. Friday at the West View Baptist Church in Slaton for O. E. Patterson.

Mr. Patterson died Wednesday morning in Mercy Hospital at Slaton.

Burial will be at 4 p.m. Friday at the Blackwell Cemetery, under direction of England Funeral Home of Slaton.

Mr. Patterson is survived by his wife; five daughters, Mrs. Ben Henderson of Hermleigh, Mrs. Billy Blythe of Snyder, Mrs. Warren Linn of Spur, Mrs. Savannah Thompson of Blackwell and Mrs. Lula Mae Cagle of Garland; two sons, J. B. Patterson of Snyder and Grady Patterson of Slaton; two sisters, Mrs. Nora Hagan and Mrs. Dollie Sexton, both of Gatesville, and a brother, Sam Patterson of Gatesville. Also surviving are 11 grandchildren and 8 great-grandchildren.



EXTINGUISH FIRE — Smoke pours from the Benny Johnson residence, 2512 Thirty-sixth Street and Avenue L, at 2:15 p.m. Wednesday as City Firemen direct a stream of water on the fire. The interior was damaged heavily along with the furniture and roof. Firemen quickly brought the blaze under control.

Blonde Spy In Hiding

JOHANNESBURG, South Africa (AP) — A 26-year-old South African blonde was in hiding today following reports that she spied for Cuba while working at the South African Embassy in Washington.

Johannesburg newspapers said the girl, Jennifer Miles, had connections with the two Cuban diplomats at the United Nations who were recently kicked out of the United States for spying. The London Daily Express said she is also suspected of having connections with the Canadian terrorists who kidnaped and murdered Quebec Labor Minister Pierre Laporte and are holding British diplomat James Cross.

"It is understood," said a Daily Express story from Washington, "that the FBI has the names of more than 100 men dated by Miss Miles while she worked for the Cuban spy organization. The names include those of many junior U.S. officials and diplomats at several embassies in Washington."

Miss Miles worked at the South African Embassy from April 1969 until last month, when she came to Johannesburg and went to work as a secretary at a carpet concern. She quit her job Tuesday and moved out of her Johannesburg apartment Wednesday. Her last enployer said he had "no idea" what had happened to her.

The newspaper Die Transvaler said it had traced her but that she was noncommittal about the reports and asked: "Why don't you speak to Gen. Hendrik van den Bergh?"

Van den Bergh, head of the state security bureau, would say only that "Miss Miles is known to the bureau."

Local newspapers said the young woman, who was born in Kimberley, the diamond center, spent more than a year in Canada studying an underground network that ferries Canadian extremists and members of the Black Power movement to Cuba for training.

While vacationing in Cuba in December 1967, they said, she was recruited to spy for the Cuban directorate of intelligence.

WAR

(continued from page 1)

the Free Universe.

"I and my comrades from this day forth will fight until death or freedom, against anything or anyone who does not support natural life on this planet, materialism must die or mankind will."

The note was signed:

"Knight of Wands
"Knight of Cups
"Knight of Pentacles
"Knight of Swords."

The pentacle is a five-sided figure associated with witchcraft as a magical or talisman device, in fiction often used to summon up the devil.

The Knights are the four suits of the 78-card tarot deck, used to tell one's fortune depending on which direction the large cards fall.

Tara said the note was withheld initially so as not to alarm citizens.

"The note itself is in the hands of some of the most competent analysts in the state," he said.

Panties Are Booby Trapped

LONDON (AP) — Elaine Williams and her neighbors got so fed up with having their underwear stolen from their wash lines that they have booby trapped some of their scanties.

A pair of panties and a pair of tights were stitched together on the line, and a jam jar was put inside.

"As soon as the thief grabbed them, the jar fell to the ground," Mrs. Williams told the judge Wednesday. "Another neighbor heard the noise, and her husband grabbed him."

Jack Emerson, a 20-year-old salesman, was fined $28.

"I don't know how I came to have the tights," he told a court. "They came at me through the air."

Job Dangerous

BOSTON (AP) — Twenty-six policemen have been killed in the line of duty in the past three months and 650 injured, an official of the International Association of Chiefs of Police says.

Quinn Tamm, the organization's executive director, reported the figures to an international conference of the Public Personnel Association Wednesday.

"Police are killed not because they are individuals, but because they are policemen and represent law enforcement in this country," Tamm said.

Candidates Talk Oil, Business

By THE ASSOCIATED PRESS

Ailments of business in general and the oil industry in particular figured in the campaign utterances of Texas' rival candidates for U.S. senator Wednesday.

Democratic nominee Lloyd Bentsen counselled voters to turn thumbs down on the Republican administration in the Nov. 3 general election, declaring, "We'll get more of the same unless we show at the ballot box that we are tired of rising unemployment, high prices and business failures."

Rep. George Bush, the Republican opposing Bentsen, told West Texans he proposes to elininate what he described as unfair artificial pricing of natural gas and bring about changes in policies which "have been restrictive in terms of oil exploration."

Bentsen mentioned at a Fort Worth reception that President Nixon is coming to Texas in behalf of Bush next week and said, "I hope he will explain why he has refused to use standby credit controls and why he has refused even to talk with business and labor leaders about holding down price increases and wage demands ....

"This is no time to give the Republicans a vote of confidence on policies which have put nearly two million Americans out of work without stppping inflation."

Bush, at Midland for a $25-a-plate appreciation dinner and in neighboring Odessa earlier to visit the Permian Basin Oil Show, said, "It's been popular in some quarters to use oil as a whipping boy. The truth is, reserves in Texas aren't what people think ... We simply don't have an adequate supply immediately available ..... Imports should continue under a quota system ..."

At another point Bush said he feels the nation is at a crossroads and it is vital that the GOP score gains in the Senate.

"I want to see Sen. (John) Tower (R-Tex.) become chairman of the Banking Committee and see Sen. (William) Fullbright (D-Ark.) become nonchairman of the Foreign Relations Committee," Bush went on.

Gov. Preston Smith, also paying Odessa and Midland visits in his bid for re-election on the Democratic ticket, said he did not intend to return to the University of Houston, where shouting student militants kept him from speaking. He said such a step in effect would "recognize these militants have a voice, which I don't wish to do."

Commenting on remarks by Republican Gubernatorial candidate Paul Eggers that Smith has used state aircraft wrongfully in political campaigning, the governor told questioners, "If he had checked before he talked, he would have found that I discontinued use of the state plane Aug. 1."

Smith picked up an editorial endorsement of his candidacy from the San Antonio Light, which said it was backing him for a second term in view of his record and the fact that "it takes two terms for even the ablest governor to complete an important program."

Eggers, stumping through the Lower Rio Grande Valley, observed at Mercedes that Gov. Smith didn't like his television advertisements and added: "They're the same one I used in 1968 (when Eggers made an unsuccessful race for governor). He didn't pay much attention in 1968, but now he's watching my TV spots."

Reds Scorn Peace Plan

PARIS (AP) — The Vietnamese Communists scorned President Nixon's peace plan today as a "swindle" and a "plot." U.S. Ambassador David K. E. Bruce accused them of "resorting to threadbare propaganda slogans."

"They show clearly the contrast between our respective approaches to these talks," Bruce said at the Paris peace conference, "and which of the two sides at this table truly desires an early and honorable end to the war."

Bruce said the President's proposal to establish a standstill cease-fire "is designed to stop the killing now." The Communists have rejected this and the other four points of the Nixon program.

Use Daily News Classified Ads. — Phone 573-5486.

CAT FISH SPECIAL
ALL YOU CAN EAT
$1.50
5pm-9pm Every Friday
AMERICAN RESTURANT
E. Hwy 573-9424



NOW SHOWING!

"'M·A·S·H' IS THE BEST AMERICAN WAR COMEDY SINCE SOUND CAME IN!" —Pauline Kael, New Yorker



20th Century Fox presents An Ingo Preminger Production
Starring DONALD SUTHERLAND ELLIOTT GOULD TOM SKERRITT
Co-Starring SALLY KELLERMAN ROBERT DUVALL KEENAN WYNN JO ANN PFLUG RENE AUBERJONOIS
Produced by INGO PREMINGER Directed by ROBERT ALTMAN Screenplay by RING LARDNER, Jr.
From a novel by RICHARD HOOKER Music by JOHNNY MANDEL
Color by DE LUXE® PANAVISION®
ORIGINAL SOUNDTRACK RECORDING ON COLUMBIA RECORDS
R RESTRICTED

What You Have Been Waiting For!
1970 Company & Ford Motor Co. Executive Cars
Your Opportunity To Get
MORE CAR FOR LESS MONEY!

These Cars Fully Equipped
- 1970 T-Bird
- 1970 Ford LTD 2 Door Hardtop
- 1970 Ford Galaxie 500
- 1970 Ford XLT
- 1970 Ford Galaxie 500
- 1970 Ford LTD Fordor Hardtop

PLUS—Several Late Model Used Cars
- 1969 Lincoln Cont.
- 1968 Pontiac
- 1968 Ford
- 1968 Mercury

AND MANY OTHERS

USED PICKUPS
- 1969 LWB Sports Custom, Automatic & Air
- 1969 115 Standard, V-8, Camper
- 1969 115 6 Cylinder —Styleside

A Few 1970's At Discount Prices
WILSON MOTORS
"Transportation Headquarters"
East Highway Phone 573-6351



DISTRICT CONVENTION — The District II Convention of Federation of Music Clubs met Saturday, Oct. 17 at the Martha Ann Woman's Club. Those responsible for the program were (seated from left) Mmes. Raymond Marshall, past state president; C. E. Chrismann, district president; Leake Ward, TFMC president; John Fagin, president of Musical Coterie; (standing from left) Wayne Bethel, junior counselor chairman; J. P. Kenney, district treasurer; Frank W. Wilson, toast mistress; M. M. O'Rear, general chairman; Bill Vestal, program chairman.



OPERA SELECTIONS — Mrs. Ben Brock entertained the audience of the District II Convention of Federation of Music Clubs, Saturday, at the Martha Ann Woman's Club, by singing two selections from the opera, Carmen, by Bizet.



COMEDY SKIT — Mrs. Willie Bigham kept the audience laughing Saturday, at the District II Convention of Federation of Music Clubs, as she portrayed a speech therapist in the comedy skit, "Oodies Of Drookles" by Roger Price.

18th District PTA To Have Fall Workshop

The 18th District Parents and Teachers Association will have its fall workshop on October 27th at the Abilene Womans' Club located at 3425 South 14th Street in Abilene Texas. Coffee and registration will start at 9 a.m. Topics for the workshop include: Optimum School Health Program; Living With Responsibility; Facing Our Differences; A Confluence of Cultures; Humanizing Education and PTA plans for action are to be discussed. Reservations and $2.30 for the luncheon to Mrs. J. D. Comer, 2041 South 8th, Abilene, Texas, 79602, by Oct. 24.

18th DISTRICT P. T. A.
FALL WORKSHOP
October 27, 1970
Abilene, Texas

THEME: WORTHWHILE PRIORITIES OF THE PTA: RESPONSIBILITY - EDUCATION-HEALTH

9:00 Registration - Coffee

9:20 Call to Order and President's Greeting . . . Mrs. W. D. Sims Welcome . . . A. E. Wells, Superintendent of Abilene Public Schools and State PTA Board

Outline of Workshop . . . Byron Taylor

9:30 Morning General Session

Optimum School Health Program . . . Dr. Donald McDonald

10:30 WORKSHOP

Group I Living with Responsibility . . . Bernice Proctor, Past President of District 18 PTA

Facing Our Differences . . . Nano Ortiz, Director of Human Relations

A Confluence of Cultures . . . Joe Jackson, Human Relations Specialist

Group II Humanizing Education

Individualizing Higher Education . . . Dr. Robert Clinton, President of Texas Western College

Individualized Instruction in Public Schools . . . Daniel Russ, Director for I. P. I.

Individualized Counseling . . . Dr. Lois Martin, Director of Counselor Education - HSU

11:15 WORKSHOP

Group I will change to Group II

12:15 LUNCH

1:00 Afternoon Session

PTA Plan for Action in the 70's . . . Mary Ann Leveridge, State Legislation Chairman

2:00 WORKSHOP SUMMARY AND EVALUATION

President, Mrs. W. D. Sims

Workshop Chairmen: Mrs. Shelley Smith and W. Byrop Taylor

Use Daily News Classified Ads. — Phone 573-5486.

Texas Food Roundup

By THE ASSOCIATED PRESS

Apples, onions and potatoes highlighted offerings at Texas produce markets this week.

A wide variety of apples arrived from most of major growing areas, the Agriculture Department says.

You'll like the tart apples for cooking. Sweeter varieites are usually preferred for eating out of hand.

Grapefruit, Texas oranges and pomegranates were priced lower along with pole beans and green onions. Avocados, pears, carrots, celery, cucumbers, head lettuce and bell peppers cost more.

Texas ruby red grapefruit, Mexican tangerines and Florida cucumbers and eggplant showed up at several markets.

Prices paid Texas farmers for eggs generally were 1 to 3 cents per dozen lower. Current farm prices are 10 to 13 cents per dozen lower than a year ago.

Protein foods on the plentiful foods list include eggs, broilers, pork and dry beans.

Women's Calendar

FRIDAY

ABWA will have its regular monthly meeting at Carlos Little Mexico at 7 p.m.

Altrurian Club will meet at 3 p.m. in the home of Mrs. Earl E. Donaldson at Jackson Street on West Thirtieth.

SATURDAY

People Without Partners are meeting at 7 p.m. at the Inadale Community Center for games and 42. Ladies will furnish refreshments. Anyone without a partner is invited to come.

SUNDAY

The Snyder Beautician Affiliate of the Texas Hairdresser Association will present "Fashion Walk", a style show, at the Scurry County Coliseum Sunday, Oct. 25, at 2 p.m. Admission price is $1.

ONLY 4
1970 Models Left.
BETTER HURRY
THOMAS CHRYSLER-PLYMOUTH
2103 25th St.

Twentieth Century Club Meets

The Twentieth Century Club met Oct. 20, with Mrs. Bob Dupree as hostess.

Mrs. Guy Stoker, president, reported on the Mesquite District Board meeting and workshop giving members an explanation of the Mesquite District theme-"Federation Is A Map-Unfold it." "As we unfold the map we find a port of entry representing the area workshops, the mile posts are the reporting areas and the driving friendly represents the membership and program," she said.

Mrs. John Hamblen, program leader, defined Federation as a joining together for mutual support and acting in common interest. She also presented a self-survey of a woman's club.

Mrs. Charles Tyer discussed the unfolding map of federation, giving as its object, to bring into communication and to unite the womens organizations throughout the world for the promotion of their common interest in education, industrial, literary, artistic, and scientific culture and interpreted as implimented by established policy.

Mrs. Tyer explained the policys of GFWC and its widely diversified program.

An answer to the question "Why Federate?," for a club already in existence, Mrs. Tyer said "every club, large or small, in fereration becomes a participant in national and international events. These broaden contacts, broaden viewpoints that Federation brings to the local club and clubwomen is the most telling answer that can be given.

Knapp News

By Sandy Murry

Mr. and Mrs. Kenneth Daurthy of New Jersey, Mr. and Mrs. Floyd Hodges of Post, Texas, Mr. and Mrs. Wayne Boyd of Sweetwater, Mrs. Lois Berryhill from Ballinger, Mr. and Mrs. J. H. Myers, Ronnie and Dianne of Snyder and Mr. and Mrs. Aubery Huddleston of Knapp all were dinner guests of Mr. and Mrs. Cecil Huddleston on Saturday.

Mr. and Mrs. Joe Beakley of Big Spring visited with the Del Murry family Sunday.

Mr. and Mrs. Jim Thomason of Brownfield spent Saturday and Sunday with Mr. and Mrs. George Murry.

Mr. and Mrs. A. V. Black of Brownfield returned home after spending 10 days at their cabin on Lake Thomas.

Visiting in the Gary O'Day home recently were Mr. and Mrs. Jack Thompson and Kelly of Plainview and Gary's father, Buck O'Day.

Spark Novel Offers Horrible Fascination

THE DRIVER'S SEAT. By Muriel Spark. Knopf. $4.95.

You start feeling uncomfortable on the first page of this brief, 117-page novel by Muriel Spark. You read on, feeling more uncomfortable, but with the same kind of fascination that repeatedly draws your eye to a large blemish on the face of one person in a group waiting on a street corner for a light to change.

At one moment, the woman in the book, Lise, reminds you horribly of yourself in one of your smallest moments. You think you're alone but actually, in some miraculous way you are being televised to the world. You have on something torn and faded, you're picking your nose and thinking nasty little thoughts.

Lise's description, the way no woman wants to look, is first a description only of her mouth. "Her lips are normally pressed together like the ruled line of a balance sheet, a fine and a judging mouth, a detail-warden of a mouth."

Then you think, this isn't meant to be one person. It's meant to be a country of the world, doing things as insane for its own protection as Lise's stuffing her passport down behind the seat of a taxi when she's in a foreign city. She's on a frantic search, bright-colored coattails flying, all the way through the book, for someone to destroy her and in so doing destroy himself.

Who ever knows what a Muriel Spark novel means? There are shadows in the shadows. We only know we never read one we didn't like. We like this one, don't feel uncomfortable any more, after finishing it. Miss Spark was writing about someone else, someone fictional, after all.

School Menu

FRIDAY

Hamburgers
Navy Beans
French Fries
Green Salad
Pickles & Onions
Pink Applesauce
Milk

BE PROUD



GIVE *Once* FOR THE MANY!

Take pride in your community... and do yourself proud, by giving now to United Fund. Your one gift aids many worthwhile agencies and efforts, community wide. The ill, the aged, the needy benefit... and so do you, for whatever helps our neighbors helps ourselves. Youth and youth groups benefit... and so do you, for whatever helps the young helps us toward a truly brighter future. Of course, it's easier... to give just once. And it's better, too... for with just one gift, you help many. Be proud to give, the United Way.

UNITED
The Snyder Daily News

573-3514
SNYDER AMBULANCE SERVICE
Odis Glasscock

ASTHMA RELIEF
NEW—$2—INHALANT
relieves labored breathing in seconds or money back. Inhalation lasts for hours.
Don't let ASTHMA cause loss of sleep!
NEBULIZER and SOLUTION
Hall Drug

WAYNE BOREN CLYDE HALL
Snyder Insurance Agency
COMPLETE INSURANCE SERVICE
P. O. Box 530 Snyder, Texas
1820 26th St. Phone 573-3163

Monuments-Markers
LASTING MEMORIALS FOR YOUR LOVED ONES PLACED IN ALL SCURRY COUNTY CEMETERIES
Complete Selection
HILLSIDE MONUMENT CO.
Offices At Bell-Seale Funeral Home
Also Curbing 3101 Ave. S Phone 573-5454

Scientists Studying Photosynthesis Process

HALIFAX, N.S. (AP) — Scientists may be on the road to shattering the belief that light is essential to the origins of new life.

Dr. R. J. Conover of the marine geology laboratory at the Bedford Institute of Oceanography says there is a physical-chemical process that presumably produces life by enabling existing life to multiply in the absence of light.

"There is a process in the sea that can produce apparently organic particles, strictly chemically and without living organisms being present," he added in an interview.

"It's not supposed to happen that, apparently, it does," said Dr. Conover, director of the laboratory.

The hypothesis is based on evidence gathered from a series of experiments on thousands of analyses collected during an 11-month voyage of the oceanographic vessel Hudson, based at the laboratory.

The experiments consisted of the comparison of the total particle matter in a sample to the specific measurements for living organic matter. These latter measurements are based on an ATP enzyme system.

More than 10,000 ocean samples were collected for chemical analysis and study. Until now it has been thought that light and green plants were essential to produce new life by the process known as photosynthesis.

Scientists at Bedford have questioned this because one of the commonest methods of measuring the rate of photosynthesis at times produce results difficult to explain.

The problem is that photosynthesis seems to occur at times in darkness, something that by all the accepted explanations of the origins of life should not happen.

A possible explanation being considered is that some organisms can produce organic matter in either light or darkness.

Another is that a process called dark fixation takes place by bacterial action in the absence of light.

Whatever the explanation, the Hudson scientists found that in warmer waters photosynthesis is lower than in cold waters but "dark fixation" is greatly increased.

Dickie said the study indicates the total productivity of the seas may be much greater than has been believed.

Up to about five years ago, it had been estimated that the sea was half as productive as the land. Since 70 per cent of the earth's surface is seas, that amount about equal amounts of organic material from land and sea.

Fraternity Offers Escort Service

COLUMBIA, S.C. (AP) — Two recent rapes and an attempted rape in the vicinity of the University of South Carolina have prompted a fraternity to announce plans for an escort service for coeds.

Members of the Alpha Phi Omega national service fraternity will begin Sunday operating an escort vehicle on two trips each night, at 6:30 and 11 o'clock. It will give coeds rides between residence halls at the edge of the downtown campus, the library and other campus buildings.

Use Daily-News Classified Ads

Two Sergeants Are Charged

SAN ANTONIO, Tex. (AP) — Two Air Force sergeants at Lackland Military Training Center were relieved of duty after they were ordered Wednesday to stand trial on charges of maltreatment of trainees.

Officials said the sergeants charged are S. Sgt. Rolando Sada, 27, of San Antonio and T. Sgt. Jack H. Wilson, 34, of Kenova, W. Va.

An Air Force spokesman said Sada, a nine-year veteran, would face a special court-martial Oct. 28. He is charged with maltreatment of seven airmen.

Wilson, a 15-year veteran, is charged with maltreating 11 airmen. It has not yet been decided if Wilson will face a special court-martial or the more serious general court-martial.

Guard Jake Kupp captains the New Orleans Saints.

GENE'S GUN SHOP
3602 Hill Ave.
Open Week Days After 5 P.M.
Open All Day Saturday
● Rebuilding ● Drill & Tap
● Repairs ● Stock Work
● Rifle Ammo Loaded
Some Gun Parts In Stock
GENE BOWLIN — 573-2323

LOW, LOW PRICES EVERY DAY Plus SPECIALS! SAFEWAY

Gladiola Flour
All Purpose
Safeway Special!
5-Lb. Bag **49¢**

Folger's
Coffee. All Grinds
Safeway Special!
1-Lb. Can **79¢**

Mayonnaise
Kraft
Safeway Special!
Quart Jar **59¢**

Canned Pop
Cragmont Assorted Flavors
Safeway Big Buy!
12-oz. Can **8¢**

Liquid Bleach
White Magic
Safeway Big Buy!
Gallon Plastic **38¢**

Ivory Soap
Personal Size Bar
Safeway Special!
4-Bar Pkg. **25¢**

Safeway Has LOW EVERYDAY PRICES!

Safeway has big Specials, Too, everytime you shop . . . for total savings that add up fast! And Safeway offers a large selection of all your favorite products . . . the quality you're looking for . . . the extra values in Every Department that stretch your grocery dollars.

SHOP *and* SAVE at SAFEWAY! LOW PRICES EVERY DAY *and* SPECIALS, TOO!

				Why Pay
Yogurt	Lucerne. Assorted Flavors	½-Pint Carton	25¢	29¢
"Choc" Milk	Lucerne. Chocolate	Quart Carton	33¢	35¢
Fresh Milk	Lucerne. Low Fat	½-Gal. Carton	55¢	59¢
Half & Half	Lucerne	Pint Ctn.	39¢	41¢

COMPARE LOW PRICES!

				Why Pay
Salad Dressing	Piedmont	Quart Jar	39¢	41¢
French Dressing	Wishbone. Garlic	8-oz. Bottle	37¢	39¢
Sweet Pickles	Whole. Zippy	22-oz. Jar	55¢	59¢
French's Mustard	Tangy!	24-oz. Jar	34¢	35¢
Tomato Paste	Town House	2 6-oz. Cans	29¢	15¢
Toilet Tissue	White. A-1	4-Roll Pkg.	29¢	40¢
Facial Tissues	Assorted Colors. Silk	150-Ct. Box	17¢	21¢
Aluminum Foil	Kitchen Craft	25'x12" Roll	25¢	29¢
Paper Plates	White 9 In. Brocade	100-Ct. Pkg.	69¢	75¢
Waxed Paper	Cut Rite	125-Ft. Roll	28¢	29¢

EVERYDAY LOW PRICES!

				Why Pay
Dog Food	Twin Pet	15-oz. Can	7¢	8¢
Alpo Chunks	Horsemeat Dog Food	14½-oz. Can	29¢	31¢
Tabby Cat Food	Fish Flavor	15-oz. Can	16¢	18¢
Dog Yummies	or Cat Yummies. Hartz Mountain	8-oz. Box	29¢	30¢
Soft Drinks	Cragmont. Assorted	2 Quart Bottles	29¢	18¢
Instant Coffee	Freeze Dried. Edwards	4-oz. Jar	$1.03	$1.05
Instant Postum	Coffee Flavor	4-oz. Jar	43¢	45¢
Lipton Tea Bags	Orange Pekoe	16-Ct. Box	25¢	26¢
Cling Peaches	Sliced. Val Vita	29-oz. Can	25¢	27¢
Sliced Apples	Comstock	20-oz. Can	33¢	35¢
Fruit Cocktail	Del Monte	30-oz. Can	41¢	43¢
Bartlett Pears	Libby's	16-oz. Can	36¢	37¢
Spiced Peaches	Whole. Hunt's	30-oz. Can	37¢	38¢
Cooked Prunes	Sunsweet	16-oz. Can	37¢	39¢

EVERYDAY LOW PRICES!

				Why Pay
Green Peas	Del Monte	17-oz. Can	22¢	24¢
White Hominy	Highway	15-oz. Can	10¢	11¢
Cut Okra	and Tomatoes. Trappeys	15½-oz. Can	29¢	31¢
Sauerkraut	RO-TEL	2 10-oz. Cans	23¢	2/25¢
Tomatoes	Italian Style. Contadina	14½-oz. Can	25¢	27¢
Blackeye Peas	Fresh. Libby's	15-oz. Can	19¢	20¢
Clorox Bleach	Liquid	Quart Plastic	22¢	23¢
Wisk Detergent	Liquid	16-oz. Bottle	45¢	47¢
Sta-Flo Starch	Liquid	Quart Plastic	27¢	29¢

				Why Pay
Grade 'A' Eggs	Breakfast Gems. Medium Size	—Doz.	39¢	43¢
Margarine	Sunnybank. Corn Oil	1-Lb. Ctn.	29¢	31¢
Pork & Beans	Van Camp's	16-oz. Can	14¢	16¢
Vienna Sausage	Libby's	6-oz. Can	23¢	24¢
Ranch Style Beans		15-oz. Can	17¢	18¢

COMPARE LOW PRICES!

				Why Pay
Cake Mixes	Assorted. Mrs. Wright's	18½-oz. Pkg.	25¢	27¢
Cane Sugar	Candi Cane. Pure Cane	5-Lb. Bag	56¢	57¢
Shortening	Velkay	3-Lb. Can	65¢	67¢
Wesson Oil	Cooking Oil	16-oz. Bottle	38¢	39¢



Fresh Fruits & Vegetables

Lettuce — Crisp & Tender! For Salads and Sandwiches! —Each **19¢**

Bananas — Golden Ripe! Top Quality! **2 Lbs. 25¢**

Red Apples — Delicious. Large Extra Fancy —Lb. **19¢**

			Why Pay
Tomatoes	Large Slicing Size!	—Lb. 29¢	
Crisp Celery	Large Stalks	—Each 29¢	
Texas Yams	Texas Finest!	2 Lbs. 29¢	
Yellow Onions	US #1. Medium Size	2 Lbs. 25¢	
Almond Meats	★Slivered or ★Whole	10-oz. Pkg. 99¢	
Dried Prunes	Breakfast Size. Gardenside	2-Lb. Cello 69¢	
Red Apples	Jonathans	3 Lb. Bag 49¢	
Apple Kits	Candy Apple Kits	5-oz. Pkg. 39¢	

Potatoes — Russet. US No. 1A Best Bakers **10 Lb. Bag 79¢**

Pumpkins — For Jack-O-Lanterns All Sizes—For All Size Kids!

Golden Corn
Stokely. ★Cream Style or ★Whole Kernel
Safeway Special!
17-oz. Can **20¢**

Tomato Soup
Town House
Safeway Big Buy!
10¾-oz. Can **10¢**

Saltines
Melrose Soda Crackers
Safeway Big Buy!
1-Lb. Box **21¢**

Ice Milk
Lucerne. Assorted Flavors
Safeway Special!
½-Gal. Carton **49¢**

Crushed Wheat
Skylark Bread
Safeway Special!
1-Lb. Loaf **25¢**

Buttermilk
Lucerne
Safeway Special!
½-Gal. Carton **39¢**

Jergens Lotion
(9¢ Off Label)
Safeway Special!
9½-oz. Bottle **73¢**

PORCELAIN FINE CHINA
FRUIT DISHES 39¢ each with every $5 grocery purchase. no limit
OPEN BAKER $2.99 no purchase required. no limit



Safeway Meats Are Unconditionally Guaranteed to Please!

Smoked Picnics — Lean and Tender! 6 to 8-Lb. Average (Sliced Picnics ★Half or ★Whole —Lb. 45¢) Whole —Lb. **38¢**

Slab Bacon — Smoked. By The Piece —Lb. (Sliced Bacon Slab. Rindless —Lb. 65¢) **55¢**

Sirloin Steak — Compare Trim! Baby Beef. No Pin Bone —Lb. (T-Bone Steak Baby Beef —Lb. $1.29) **99¢**

			Why Pay
Ground Chuck	Lean Beef!	—Lb. 79¢	
Boneless Stew	Pre-Diced. USDA Choice Heavy Beef	—Lb. 89¢	
Boneless Roast	★Chuck or ★Shoulder. USDA Choice Heavy Beef	—Lb. 95¢	
Arm Roast	Full Cut. USDA Choice Heavy Beef	—Lb. 85¢	
Boneless Steak	Chuck. USDA Choice Heavy Beef	—Lb. 98¢	
Cube Steaks	Lean and Tender	—Lb. $1.39	
Ground Beef	Safeway Club Pack	2-Lb. Club $1.29	
Cube Steaks	Manor House	16-oz. Pkg. 89¢	
Boneless Hams	Armour part! style. Halves	—Lb. $1.39	
Armour Bacon	Armour Star MiraCure	1-Lb. Pkg. 75¢	
Sliced Bacon	Safeway	1-Lb. Pkg. 75¢	

			Why Pay
Rib Steaks	Baby Beef	—Lb. 95¢	
Boneless Brisket	Baby Beef	—Lb. 99¢	
Rump Roast	Baby Beef	—Lb. 95¢	
Boneless Roast	Pikes Peak Baby Beef	—Lb. 99¢	
All Meat Franks	Safeway	12-oz. Pkg. 55¢	
Armour Franks	or ★Safeway All Meat	1-Lb. Pkg. 69¢	
Corn Dogs	Kids Love Them!	10-Ct. Pkg. $1	
Smok-Y-Links	Eckrich Sausage	10-oz. Pkg. 79¢	
Danola Ham	Sliced	6-oz. Pkg. 67¢	
Lunch Meat	Safeway. ★Pickle-Pimiento ★Macaroni & Cheese ★Spiced ★All Beef Bologna ★Olive	3 6-oz. Pkgs. $1	

			Why Pay
Baking Chickens	Fresh. USDA Grade 'A'. 3 to 3½-Lb. Avg.	—Lb. 34¢	
Swiss Steak	Baby Beef Shoulder Arm Cut	—Lb. 89¢	
Short Ribs	Baby Beef	—Lb. 39¢	
Spareribs	Fresh-Frozen. Pork 3 to 5-Lb. Average	—Lb. 59¢	
Pork Chops	Fresh. Quarter Sliced Pork Loin	—Lb. 68¢	
Pork Roast	Semi-Boneless. Fresh. Boston Butt	—Lb. 53¢	
Fancy Ducks	Manor House. Grade 'A' 4½ to 5½-Lb. Average	—Lb. 69¢	
Pinwheel Pack	★4 Drumsticks ★4 Thighs. From Grade 'A' Fryers	—Lb. 65¢	
Split Breasts	With Ribs. Cut From Grade 'A' Fryers	—Lb. 69¢	
Drumsticks	Cut From USDA Insp. Grade 'A' Fryers	—Lb. 67¢	

EVERYDAY LOW PRICES!

				Why Pay
Meat Pies	Assorted. Manor House	2 8-oz. Pkgs.	39¢	21¢
Mellorine	Jovett. Assorted Flavors	½-Gal. Ctn.	47¢	49¢
Cream Pies	Assorted. Bel-air	14-oz. Pkg.	29¢	31¢
Orange Juice	Scotch Treat. From Florida	6-oz. Can	19¢	20¢
Dinners	Banquet. Assorted. Frozen	Reg. Pkg.	38¢	40¢
Waffles	Bel-air. Frozen	5-oz. Pkg.	10¢	12¢
Cod Fillets	Captain's Choice	1-Lb. Pkg.	57¢	61¢
Breaded Oysters	Sea Pak	6-oz. Pkg.	69¢	71¢

AVOCADO COOKWARE BONANZA
SPECIAL THIS WEEK
2 QT. COVERED PAN only $3.39
Fashion by MIRRO
PORCELAIN ENAMEL

FRYERS USDA Inspected Grade 'A' Whole —Lb. **29¢**
Everyday Low Price! (Cut-Up Fresh or Frozen —Lb. 33¢)

Hen Turkeys Honeysuckle. USDA Insp. Grade 'A' 10 to 14-Lb. Average (Swift's Butterball —Lb. 55¢) —Lb. **48¢**

Round Steak Baby Beef (Boneless, Tenderized —Lb. $1.05) —Lb. **95¢**

Prices Effective Thurs., Fri. and Sat., Oct. 22, 23 and 24, in SNYDER, TEXAS
We Reserve the Right to Limit Quantities. No Sales to Dealers.

SAFEWAY

©Copyright 1960, Safeway Stores, Incorporated

FOOTBALL FORECAST

GAMES	Wacil McNair	Flack Sitton	Franklin Pruitt	Mickey Nunley	Guesses George Patterson	Consensus
SNYDER at DUNBAR	Snyder	Snyder	Snyder	Snyder	Snyder	Snyder 5-0
C. CITY at LAMESA	Lamesa	Lamesa	Lamesa	Lamesa	Lamesa	Lamesa 5-0
SWEETWATER at BFIELD	Brownfield	Sweetwater	Brownfield	Brownfield	Sweetwater	Brownfield 3-2
ESTACADO at LAKE VIEW	Estacado	Estacado	Estacado	Estacado	Estacado	Estacado 5-0
ROTAN at HAMLIN	Rotan	Rotan	Rotan	Rotan	Rotan	Rotan 5-0
FLUVANNA at O'BRIEN	O'Brien	O'Brien	O'Brien	Fluvanna	O'Brien	O'Brien 4-1
HOBBS at BLACKWELL	Hobbs	Blackwell	Hobbs	Blackwell	Hobbs	Hobbs 3-2
McCAULLEY at IRA	Ira	McCaulley	Ira	Ira	Ira	Ira 4-1
HERMLEIGH at HIGHLAND	Hermleigh	Highland	Hermleigh	Hermleigh	Hermleigh	Hermleigh 4-1
WILLIAMS at ARKANSAS	Arkansas	Arkansas	Williams	Arkansas	Arkansas	Arkansas 5-0
A&M at BAYLOR	A&M	A&M	Baylor	A&M	A&M	A&M 4-1
TEXAS at BUFF.	Texas	Texas	Texas	Texas	Texas	Texas 5-0
SMU at TEXAS TECH	SMU	Tech	SMU	Tech	Tech	Tech 4-1
PENN ST. at ARMY	Penn St.	Penn St.	Penn St.	Penn St.	Penn St.	Penn St. 5-0
LSU at AUBURN	Auburn	Auburn	Auburn	LSU	Auburn	Auburn 4-1
WASH'ST at CALIF.	Calif.	Calif.	Calif.	Wash. St.	Calif.	Calif. 4-1
DUKE at CLEMSON	Duke	Clemson	Clemson	Duke	Duke	Duke 4-1
TULANE at GEORGIA TECH	Ga. Tech	Tulane	Ga. Tech	Ga. Tech	Ga. Tech	Ga. Tech 4-1
ALABAMA at HOUSTON	Houston	Houston	Houston	Houston	Houston	Houston 5-0
WISCONSIN at INDIANA	Indiana	Indiana	Indiana	Wisconsin	Wisconsin	Indiana 3-2
IOWA ST. at KANSAS	Kansas	Kansas	Kansas	Kansas	Kansas	Kansas 5-0
GEORGIA at KENTUCKY	Kentucky	Georgia	Georgia	Georgia	Georgia	Georgia 4-1
MINNESOTA at MICHIGAN	Michigan	Michigan	Michigan	Minnesota	Michigan	Michigan 4-1
IOWA at MICHIGAN ST.	Iowa	Iowa	Michigan St.	Michigan St.	Michigan St.	Michigan St. 3-2
COLORADO at Missouri	Missouri	Missouri	Missouri	Missouri	Colorado	Missouri 4-1
OKLA. ST. at Nebraska	Nebraska	Nebraska	Nebraska	Nebraska	Nebraska	Nebraska 5-0
PURDUE at NORTHWESTERN	Purdue	Purdue	Purdue	Northwestern	Purdue	Purdue 4-1
KANSAS ST. at OKLAHOMA	Oklahoma	Oklahoma	Oklahoma	Oklahoma	Oklahoma	Oklahoma 5-0
SOUTH CAL at OREGON	South Cal	South Cal	South Cal	South Cal	South Cal	South Cal 5-0
WASHINGTON at OREGON St.	Oregon St.	Washington	Oregon St.	Washington	Oregon St.	Oregon St. 3-2
MIAMI at PITTSBURGH	Pittsburgh	Pittsburgh	Miami	Pittsburgh	Miami	Pittsburgh 3-2
FLORIDA ST. at S. CAROL.	S. Carol.	S. Carol.	S. Carol.	Florida St.	S. Carol.	S. Carol. 4-1
NAVY at SYRACUSE	Navy	Syracuse	Syracuse	Syracuse	Syracuse	Syracuse 4-1
FLORIDA at TENNESSEE	Tennessee	Tennessee	Tennessee	Tennessee	Tennessee	Tennessee 5-0
STANFORD at UCLA	Stanford	Stanford	Stanford	UCLA	Stanford	Stanford 4-1
ARIZ. ST. at UTEP	Ariz. St.	Ariz. St.	Ariz. St.	Ariz. St.	Ariz. St.	Ariz. St. 5-0
N. MEX. ST. at W. TEX. ST.	W. Tex. St.	W. Tex. St.	W. Tex. St.	N. Mex. St.	W. Tex. St.	W. Tex. St. 4-1
COLO. ST. at W. VIRGINIA	W. Virginia	W. Virginia	W. Virginia	W. Virginia	Colo. St.	W. Virginia 4-1

Cowboys In Dire Straits

By DENNE H. FREEMAN
Associated Press Sports Writer

DALLAS, Tex. (AP) — Things are going so bad for the Dallas Cowboys they may not even have to worry about their annual championship playoff collapse.

"Right now it's just a matter of holding our head above water," said coach Tom Landry of his crippled and confused club which took a 54-13 licking from Minnesota last Sunday.

The crumbling of Dallas' once high-octane passing game has Landry worried.

"Our passing hasn't shown any spark," Landry said Wednesday. "We need to shake things up."

And Landry is doing that before the Cowboys take on Kansas City Sunday. He has installed Bob Hayes as first string wide receiver. Hayes, a former All-pro, was demoted to second-string status at the start of the season in favor of second-year man Dennis Homan.

Hayes is playing out his option and this has not set well with Cowboy management. But Landry has decided Hayes gives a defensive secondary more problems than Homan.

"I don't think any of our wide receivers are playing exceptionally well," Landry said.

The Cowboy quarterback problem is something else. Craig Morton, the No. 1 signal caller, has a sore knee and has yet to prove effective. Roger Staubach, the No. 2 quarterback, has a staph infection caused by an Astroturf burn on his right arm and may not be available Sunday. This means Dallas will more than likely activate third-stringer Bob Belden from the taxi squad.

Landry is worried that St. Louis, which holds a one-game lead over the Cowboys in the Eastern Division of the National Football Conference, may be out of sight before Dallas can get rolling.

"The way St. Louis is going it might take around a 10-4 to get into the playoffs," Landry said. "St. Louis has a lot of momentum."

Momentum. That's something the Cowboys used to take for granted.

Pistons Take Fifth Straight

By THE ASSOCIATED PRESS

The Pistons are really firing in Detroit—those basketball Pistons.

Sparked by Dave Bing's 35 points and Jimmy Walker's 25, unbeaten Detroit rolled to its fifth straight National Basketball Association victory Wednesday night by edging Boston 121-116.

The Pistons broke a 112-112 tie on baskets by Bing and Walker and held the lead.

In other NBA games, Los Angeles trounced Philadelphia 141-117, Atlanta edged San Francisco, 102-100, Baltimore topped Cincinnati 117-105 and Seattle trimmed Phoenix 110-106.

In the American Basketball Association, Utah walloped Pittsburgh 140-108, Virginia downed Kentucky 112-97, Indiana took Carolina 125-113 and Denver trounced Texas 133-115.

Los Angeles sent Philadelphia to its first defeat in five games as Jerry West scored 37 points and Wilt Chamberlain poured in 26 and grabbed 22 rebounds. Billy Cunningham led Philadelphia with 22 points, one more than Jim Washington.

Jim Davis came up with two steals and a rebound in the closing seconds to help Atlanta past San Francisco. Davis finished with 12 points, 13 rebounds, four steals and four blocked shots. Walt Hazzard led Atlanta scoring with 29 points, while Jeff Mullins topped San Francisco with 19.

Baltimore sent winless Cincinnati to its third straight loss with a 35-point fourth quarter. Gus Johnson finished with 27 points and Jack Marin 26 points for Baltimore. Norm Van Lier led Cincinnati with 17.

Seattle's Bob Rule scored 25 points including the two free throws that broke a 104-104 tie and paved the way to the Supersonics' triumph. Greg Howard of Phoenix topped all scorers with 26 points.

Center Ben Hauss Captains the Washington Redskins.

Lou Piniella, Kansas City outfielder from Tampa, hit .279 in his first 145 American League games. Last season in 144 games he batted .301.

STOP SWEATING & DRIPPING PIPES!
insulate with WRAP-ON '40 FIBER GLASS
$1
30' ROLL
ROBINSON
Plumbing, Heating & Air Conditioning
2204 25th 573-6173



FOOTBALL HERO — Stanford's quarterback Jim Plunkett gets a few pointers from two of San Francisco's North Beach topless dancers in how to disrupt a football practice. Lola Raquel, left, and Sunny, right, were on the Stanford campus to illustrate a lecture to the Communication Department by Davey Rosenberg, topless publicity agent. Coach John Ralston facing a tough game against UCLA, cut short the lesson in communication with Plunkett and closed the stadium gates. (AP Wirephoto)

Quarry, Clay ExchangeWords

ATLANTA (AP) — "I'm the best, that's all, I'm the champ," said Muhammad Ali.

"Until I hit you on the chin," said Jerry Quarry.

"I've beaten them all — Liston, Patterson," said Ali.

"You're fighting me now, baby," said Quarry.

"All I want to say is ... I'll see you fight night. When you beat me, you'll be the greatest fighter in the world," said Ali.

"That's what I'm trying to say," said Quarry.

"Bring a slab," said Ali. "You'll need it."

That was the way it went Wednesday as Ali, former world heavyweight champion formerly known as Cassius Clay, and Quarry, current No. 1 contender in the heavyweight division, underwent simultaneous physical examinations for the 15-round meeting Monday night.

Two Negro doctors administered the physical, prompting Ali to shout, "Soul doctors for a change."

"You'll need more help than that," said Quarry.

Ali, undefeated champion who was stripped of his title because of a conviction on charges of refusing to report for the draft, weighed 210 for his physical exam.

He expectes to be 208 for the fight, his first in three and a half years. He weighed 212 in March, 1967, when he knocked out Zora Folley in his last ring appearance.

Quarry, a 26-year-old body puncher, weighed 198 Wednesday. Quarry has 37 victories, four losses and four draws in his professional career. He has scored 23 knockouts.

Gatewood Good End

NEW YORK (AP) — Tom Gatewood is bringing back memories of Leon Hart and challenging national records as the ace catcher for Notre Dame.

The 6-foot-2, 205-pound junior, favorite target of quarterback Joe Theismann, has caught 44 passes in the first five games and is averaging 8.8 catches per game.

Only three players in major college history have finished the season with a better average—and one of these did it twice.

Howard Twilley of Tulsa led the country in 1964 with a 9.5 average and in 1965 with 13.4. Glenn Neltzer of Wichita State averaged 9.1 catches a game in 1966 and Jerry Jendren of Idaho 9.5 in 1969.

The latest figures released by the National Collegiate Sports Services show that Gatewood has accounted for 679 yards and five touchdowns in his team's five winning games.

In 1949, Hart, a 6-5, 260-pound giant, won the Heisman Trophy as a Notre Dame end. However, he caught only 19 passes all season in ten games.

Notre Dame Coach Ara Parseghian has labeled Gatewood "Tom the Swinging Gate." Gatewood has been used as split end, tight end, slot back, and flanker.

Ernie Jennings, ace receiver of the Air Force, plays split end, slot back, tailback and flanker. He leads the nation in yards per catch—21.9 yards. He also leads in touchdown catches, nine.

Dick Adams of Miami, Ohio, is the new kickoff-return leader with a 30.8 average. Bob Wicks of Utah State tops the list in punt returns, averaging 20.5 yards.

Justine Lanne of Arizona leads in interception returns. Ed Marinaro of Cornell is the all-purpose running leader with 180.3 yards per game in all running categories.

Wide Receiver Paul Flatley Captains the Atlanta Falcons of the National Football League.

Fire Burns Racetrack

CHERRY HILL, N.J. (AP) — Fire raged through a barn at Garden State racetrack early today and a track official said 21 thoroughbreds were known killed. He said more bodies might be found in the rubble of the large building.

Terrified horses raced through the area interfering with efforts to fight the blaze which started shortly before midnight.

The official, John Medala, chief security officer, said he did not know which horses were lost.

Other track personnel said about 30 horses were rescued from the stable, known as Barn D. Firemen said rain reduced the toll of horses.

Mike Gonnella, a hot walker responsible for handling the horses after races and workouts, said the fire started in the middle of the barn and spread to the sides very quickly.

"They (the horses) didn't burn, they suffocated. The heat was so bad," Gonnella said. "We tried to get in there and all we were inhaling was ashes and tar."

A man who identified himself as Jim Bowdren, an assistant trainer, said he had to break down a door to save himself. He said he lost six horses.

Bernie Perkens, who said he was a trainer for Indian Mills Stables, Indian Mills, N.J., said all nine of the stable's horses died.

Lamesa Still No. 7

By THE ASSOCIATED PRESS

Pflugerville is back. Or should it be, Pflugerville is still there.

The powerful Panthers appeared as the No. 10 team in the Associated Press Schoolboy Football Poll this week in Class A.

They finally won the approval of the AP panel after winning six straight games and scoring 227 points and holding the opposition to 36.

The mighty Panthers drew national attention in the early 1960s when they set a national record of 55 straight football victories when they were playing a Class B schedule.

The tiny Central Texas school, enrollment 180, has since moved up into Class A but they're still winning football games. They were 8-2 last season.

The top ranked teams in the AP poll continued to roll up overwhelming leads after easy victories last week.

Wichita Falls again poll 19 of 20 first place votes for a near-perfect 199 points in Class AAAA. Ennis retained its Class AAA lead, Iowa Park was No. 1 in Class AA and Poth rolled on as the Class A leader.

Corpus Christi Miller, which may have trouble getting out of its district, broke into the top 10 in Class AAAA for the first time this year. The Bucs replaced San Antonio Lee as the No. 10 team.

Plano was the newcomer in Class AAA, replacing Fort Worth Brewer, a 15-0 loser to Azle last week.

In Class AA, Tomball dropped from the top 10 despite a whopping 60-14 victory over Waller and was replaced by Friendswood as No. 9.

DALLAS, Tex. (AP) — The Associated Press Schoolboy Football Poll with first place votes in parentheses, season records and points on a 10-9-8-7-6-5-4-3-2-1 basis.

	Class AAAA			
1	Wichita Falls (19)	6-0	199
2	Odessa Permian (1)	6-0	162
3	Port Arthur Jefferson	6-0	139
4	Austin Reagan	5-1	103
5	Killeen	5-1	93
6	LaMarque	6-0	79
7	Dallas South Oak Cliff	6-0	69
8	Baytown Lee	6-0	49
9	Beaumont Charlton Pollard	6-0	45
10	Corpus Christi Miller	6-0	23

	Class AAA		
1	Ennis (16)	6-0	194
2	Jasper (2)	6-0	164
3	Brownwood (2)	5-1	143
4	Brenham	6-0	126
5	Daingerfield	6-0	120
6	Mansfield	5-1	107
7	Lamesa	5-0	86
8	Jacksonville	5-0	64
9	Dumas	3-2	35
10	Plano	4-1	30

	Class AA		
1	Iowa Park (16)	6-0	192
2	Refugio (3)	6-0	166
3	Eastland (1)	6-0	138
4	Floydada	6-0	135
5	Mart	6-0	132
6	Kirbyville (1)	6-0	106
7	Granbury	5-0	76
8	Gilmer	6-0	53
9	Friendswood	6-0	20
10	Giddings	6-0	19

	Class A		
1	Pom (17)	6-0	193
2	Albany	6-0	151
3	White Oak (1)	6-0	133
4	Sonora (1)	5-1	121
5	Seagraves	5-1	118
6	Barbers Hill	5-1	95
7	White Deer	5-0-1	73
8	San Augustine (1)	6-0	59
9	Jourdanton	6-0	52
10	Pflugerville	6-0	37

Royal Respects Rice Owls

AUSTIN, Tex. (AP) — Texas coach Darrell Royal gave his second-ranked Longhorns a little lecture Wednesday on what can happen to teams who go to Houston expecting an easy time from the Rice Owls.

Royal-coached teams have gone to Houston six times and are 3-2-1 against the Owls.

In fact, only once during Royal's tenure has Texas been ahead at halftime.

Rice tied Texas 14-14 in 1962 and knocked the 'Horns out of a No. 1 national ranking. Texas has won the last three in Houston—but the only time the Longhorns were ahead at half was in 1966 when they led 14-0 and eventually won 14-6.

Texas won 38-14 in 1968 but faced a 7-7 halftime deadlock. In 1964, Texas won 6-3 and the score was 3-3 at halftime. In 1958, Texas trailed 13-0 at halftime and lost 34-7.

Royal gave this little history lesson to his squad and said "It's happened far too often not to be concerned about."

Cotton Bowl Courting Begins

DALLAS (AP) — Cotton Bowl officials will be out courting potential guest teams this weekend at the LSU-Auburn, Nebraska-Oklahoma State, Air Force-Boston College and Tennessee-Florida games.

Undefeated Notre Dame, beaten 21-17 by Texas last year in the Cotton Bowl, also is on the Cotton Bowl list. The Fighting Irish are idle Saturday.

Notre Dame athletic director Edward "Moose" Krause is on record as saying "I'm certain our board of trustees and our faculty athletic board will entertain the idea of a bowl game."

SEE THE HONDA
THOMAS HONDA
2103 25th

FALL TUNE UP SPECIAL . . .
Any 6 Cyl. Car — Only $16.77 (Reg. 21.50)
Any 8 Cyl. Car — Only $21.77 (Reg. 28.95)
INCLUDES: New Points & Condenser, New Spark Plugs, Check Alternator, Set Timing, Adjust Carburetor & Automatic Choke, Check Emission Controls.
LES FRANCIS
25th & Ave. H — Ph. 537-5456

DRIVE AN LTD
DENSON CAR RENTAL
300 E. Hwy. — 573-2812

KRAFT VELVEETA 2 Lb. Box $1.19
COFFEE Shurfine All Grinds, Lb. 79c
CRISCO SHORTENING 3 Lbs. 79c
ICE CREAM Gandy's ½ Gal. 79c
CAKE MIX Duncan Hines 3 For $1.00
FLOUR Shurfine 5 Lbs. 39c

Break-O-Day Large EGGS 2 Doz. 89c
INSTANT POTATOES 16 Oz. 35c Ea.
Ellis TAMALES No. 2½ Can 35c
Charmin TISSUE 4 Rolls 29c
COKES King Size 6 Btl. Ctn. 2 For 89c
GIANT BOLD 73c
CRISCO OIL 48 Oz. 98c Ea.
Armour's Texas Brand CHILI 69c
Shasta Canned Drinks 10 For $1.00
Bounty Paper TOWELS Jumbo Roll 3 For $1.00

TRY THESE FINE SPECIALS
SYRUP Shurfine 32 Oz. 2 For 89c
MILK Shurfine Tall Can 6 For $1.00
BISCUITS Shurfresh 6 For 49c
CAKE MIX Shurfine 4 For $1.00
Blackeyed Peas Fresh Shelled 15 Oz. 7 For $1
PRESERVES Strawberry Shurfine 2 For $1.00
SALMON Red Alaska Shurfine 98c
TOMATO JUICE Shurfine 46 Oz. 3 For $1
DOG FOOD Roxey Tall Can 13 For $1.00
GREEN BEANS Shurfine 303 Can 6 For $1
CORN Shurfine Cream Style or W.K. 5 For $1.00
OLEO Shurfresh 1 Lb. Qtrs. 5 For $1.00
PORK & BEANS Shurfine 16 Oz. 8 For $1
POTATOES Shurfine Whole 7 For $1.00

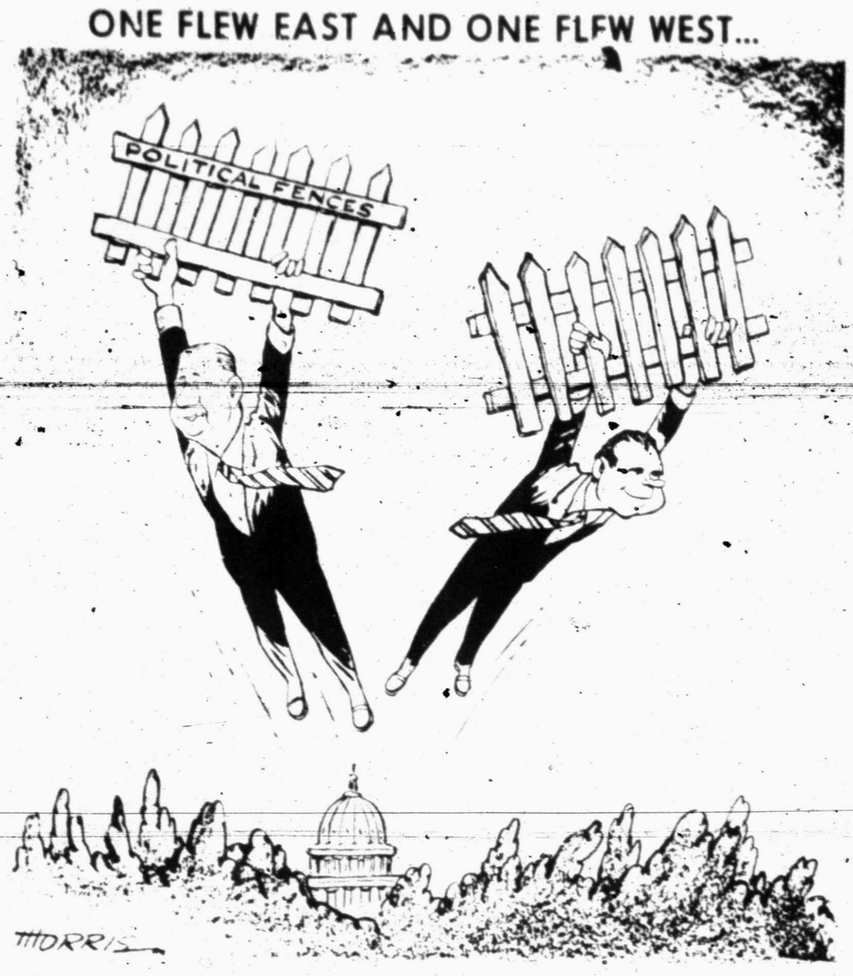
GOOCH'S HEAVY CHOICE BEEF — HERE
ARM ROAST Fine to Swiss Lb. 79c
SIRLOIN-T-BONE STEAK Lb. 98c
GROUND CHUCK Lean Fresh Lb. 73c
ROUND STEAK Lb. 98c
PORK ROAST Lb. 49c
PORK STEAK Lean Lb. 59c
Hamburger Meat Lean 3 Lbs. $1
BACON Gooch Lb. 65c
FRANKS Gooch One Pound 59c
CHUCK ROAST Boneless Lb. 85c
SIRLOIN TIP ROAST Lb. $1.09

FROZEN FOODS
WAFFLES Aunt Jemima 39c
FRUIT PIES Morton 39c
HONEY BUNS Morton 2 For 55c
ORANGE JUICE Shurfine 12 Oz. 3 For $1
POTATOES Ore-Ida Crinkle Cut, 2 Lbs. 43c

FRESH PRODUCE
CABBAGE Firm Heads Lb. 7c
CARROTS 1 Lb. Cello 2 For 19c
AVOCADOS 60 Count Each 19c
LETTUCE Crisp Heads Lb. 19c
ORANGES Sunkist Lb. 17c

OPEN 7 A.M.-9 P.M. SUN. THRU SAT.
WE GIVE GOLD BOND STAMPS
DOUBLE WED.—WITH $2.50 PURCHASE
Early's Grocery & Market
WE DON'T SELL ALL THE MEAT IN TOWN
JUST THE BEST MEAT IN TOWN

ONE FLEW EAST AND ONE FLEW WEST...



Housing Permit Rises Indicate Building Boom

By JOHN CUNNIFF
AP Business Analyst

NEW YORK (AP) — Judging by a sharp rise in the number of housing permits being issued, the long forecast boom in residential construction may already have begun.

Early this year the rate at which permits were issued dropped to only 90 per cent of the annual rates of more than a decade earlier. By August, this rate had rebounded all the way to 112 per cent of the 1957-1959 average, still low but rising vigorously.

The number of units on which work already has begun also is rising, and although still near or below 1.5 million a year, a reliable study just issued projects a rise to a 1.7 million annual rate in 1971.

This study, by the F. W. Dodge firm, bases its estimate on a growing availability of mortgage money, plus a huge backlog of demand that has built up over the past few years of tight money and high interest rates.

The turnabout was bound to come. Many thousands of young couples—products of the marriage boom that followed World War II—have moved into the housing market.

At the same time, a considerable amount of housing was deteriorating. Estimates by the National Association of Home Builders indicate that one-half of one per cent of existing housing is demolished each year.

Combine just these two factors with a deep recession in housing construction, the result primarily of a diversion of capital to areas of the economy where higher rates could be earned; and you realize how critical is the shortage.

Another way of measuring the demand is the startling increase in sales of mobile homes. In just one year, from 1968 to 1969, this industry expanded from sales of 318,000 units to nearly 413,000.

There was a clearly understandable reason for this. Mobile homes are inexpensive. With housing prices rising through the roof, they represented the only affordable housing for many people.

Moreover, such homes could be purchased without many of the financial blocks encountered in obtaining conventional home mortgages. Banks were much more favorably inclined to grant short-term loans at high interest rates on mobile homes than long-term mortgages and low rates for conventional homes.

In short, the demand for housing is there, as can be demonstrated in many ways. And now that the construction industry is beginning to attack the problem, many people are inclined to think the worst will be over in a decade.

Demonstration Interrupted

BOSTON (AP) — Eileen Gibbons showed up in front of Police Station 10 Tuesday carrying a sign reading, "God Bless Our Police and Firefighters."

Mrs. Gibbons was there only a few minutes before policemen interrupted her demonstration —to shake her hand.

She said she represented 20 neighborhood women who decided several weeks ago that something should be done to show support for public servants.

Junior Editors Quiz on GUNPOWDER



QUESTION: *How is gunpowder exploded in a rifle?*

ANSWER: With old fashioned guns (top of picture) you put the powder in from the muzzle end of the barrel and rammed a round bullet down on top of this. In the flintlock (top) a flint strikes steel, making a spark. This ignites powder in the flash pan, the flash passing through a small hole and setting off the main powder charge. In 1805, the Scotchman Forsyth discovered a compound, mostly potassium chlorate, which could be made to explode when struck by a hammer. This was soon used for rifles in the percussion cap, a small metal cap containing the compound which was slipped over a tube in a gun's lock connecting with the main charge. A falling hammer exploded the compound and fired the gun. Later, as cartridges were developed, they were also exploded by using this compound. Jerry is aiming his .22 rifle. In the cartridges for this, the explosive compound is in the rim, and the firing pin of his gun will strike against the rim and fire the rifle. With larger guns, such as the M-14 U.S. Army rifle, the gun's firing pin hits a primer in the center of the cartridge, which contains the compound.

10-22

(Donald George of Auburn, N.Y., wins a prize for this question. You can win $10 cash plus AP's handsome World Yearbook if your question, mailed on a postcard to Junior Editors in care of this newspaper, is selected for a prize.)

Conclusion Jumping With Boyle

By HAL BOYLE

NEW YORK (AP) — Jumping to conclusions:

Absent-minded husbands usually have nagging wives. The faraway look they get in their eyes is an attempt to escape from incessant marital scolding.

If I were going to hide out from the police, I think I'd go and watch a weight lifting contest. They'd never think of looking there. The only fans at such affairs are close relatives of the contestants or former weight lifters recovering from hernias.

Half the temper outbursts that occur in the forenoon between office workers are caused by the fact their stomachs are empty of anything except coffee. If they all ate an egg, some bacon and toast for breakfast, they wouldn't feud so much. Nobody feels like starting a war when his stomach is full.

Never marry a girl who, when she goes to the zoo, spends the longest time staring at the reptile cage.

You can usually tell whether a man lives in or out of town by opening the bottom of his desk. If it contains a pair of overshoes or boots, you can bet he's a suburbanite.

After losing a quarrel with your wife, you can always get even with her by bragging in public about what a good cook your mother was.

What an intelligent world we'd have tomorrow if only the teen-agers of today would spend as many hours studying as they now spend admiring their hair in the mirror!

Women are always good for a laugh, and about the best one you can get from them now is watching them struggle in and out of a taxicab while wearing a tight maxidress.

Everybody in a studio audience breaks into a chuckle if a member of it tells the program emcee that he hails from Brooklyn. Professional comedians call this phenomenon "the law of K," which holds that all towns with the letter "K" in them are automatically funny-for reasons unknown. Examples: Hoboken, Keokuk, Kalamazoo, and Kokomo.

What about Peoria, often jested at in the days when vaudeville was in flower? Well, according to the rule, its mention would have been an even bigger giggle getter if it were spelled 'Peorkia.'

An optimist is a guy who looks at life through rose-colored glasses; a realist is one who refuses to wear more than a rose-colored monocle.

Museum Official Charged

NEW YORK (AP) — The FBI says the vice president of the Denver Art Museum Board of Trustees wore a wig and false mustache when he came here and attempted to sell two paintings that someone had stolen from the art collection of a friend.

William Van Voast Warren Jr., the museum official, was not charged with the theft of the paintings but with interstate transportation of stolen property, the FBI said Tuesday.

Agents said Warren, 38, attempted to sell "Les Colletes," a Renoir oil, and "Tahitian Lady," a charcoal drawing by Gauguin, to an unidentified art gallery. The two works were valued at $50,000 by the FBI.

But the gallery owner recognized the works as among those taken in a $500,000 art theft from collector Montgomery Ritchie of Larkspur, Colo. The other works were recovered in Denver Monday night.

The FBI said Warren, graduated from Harvard in 1951, now heads a Denver feed brokerage firm. He lives with his wife and three children in Denver where he has served as a museum trustee since 1961.

Warren, wearing the wig and mustache, was arrested Monday night at the Woodbury Hotel where he had registered under the name, George E. Parker, the FBI said.

Arraigned before U.S. Commissioner Earle N. Bishopp, Warren was released in his own custody Tuesday after he waived a hearing and agreed to return to Denver voluntarily.

Capote In Jail

SANTA ANA, Calif. (AP) — Author Truman Capote is in jail today, serving a three-day sentence for contempt of court. He also has been fined $500.

Wearing jail denims, he had entered a one-man cell at the Orange County jail Wednesday evening.

"He didn't seem very happy," said one jailer. "He looked as disinterested as possible," said another.

The 46-year-old author of "In Cold Blood" and "Breakfast at Tiffany's" is to be released about 10 a.m. Friday.

He was sentenced Monday to five days in jail for failing to appear in Superior Court June 28 to testify in the penalty phase of Joseph B. Morse's murder trial. Two of the days were suspended on payment of the fine.

Capote had been subpoenaed to testify about an interview he once had with Morse, who subsequently was twice sentenced to death for killing his mother and sister and—while in jail—a fellow inmate.

CROSSWORD PUZZLE

ACROSS

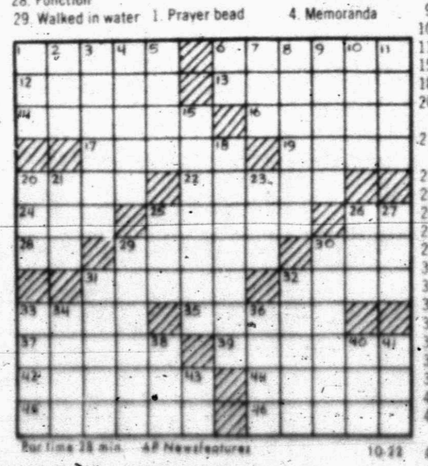
1. Broker
6. Spellbinder
12. Courage
13. Midnight rider
14. Diaskewast
16. Notches
17. Hinder
19. Hotbed
20. Withers
22. Contradict
24. Append
25. Dog fight
26. Provided
28. Function
29. Walked in water
30. Buddy
31. Papal scarf
32. Little Chief Hare
33. Sandarac tree
35. Cat-o'-nine-tails
37. Tree cobra
39. Peevish
42. Minute eyespots
44. Excite
45. Ransom
46. Endeavored

DOWN

1. Prayer bead
2. Roam
3. Omitted in pronouncing
4. Memoranda
5. Steady pace
6. Gold in heraldry
7. Erubescent
8. Boulevard
9. Decree
10. Scraps
11. Pause
15. Altar screen
18. Softens
20. Unbranched antler
21. Artificial language
23. Stratum
25. Biped
26. Form of John
27. Tsetse
29. Trill
30. Tulip tree
31. Illustrious
32. Lily plant
33. Cupid
34. Nation
36. Regretted
38. Stouh
40. French season
41. Man's nickname
43. Without: prefix

	R	I	A	T	A		P	R	O	S	E
L	E	S	S	O	R		R	I	G	I	D
O	F		S	Y	M	B	O	L	I	Z	E
D	U	B		S	O	L		E	V	E	N
S	N	A	W		R	U	B		E	S	S
E	D	G	E	S		R	I	M			
			B	U	G		T	U	B	E	R
E	T	A		M	A	P		M	U	L	E
L	E	D	A		Z	I	P		Y	A	M
A	N	O	P	H	E	L	E	S		P	I
N	O	R	I	A		L	A	T	E	S	T
D	R	E	S	S		S	T	Y	L	E	

SOLUTION OF YESTERDAY'S PUZZLE



For time 28 min. AP Newsfeatures 10-22

MARY WORTH



KERRY DRAKE

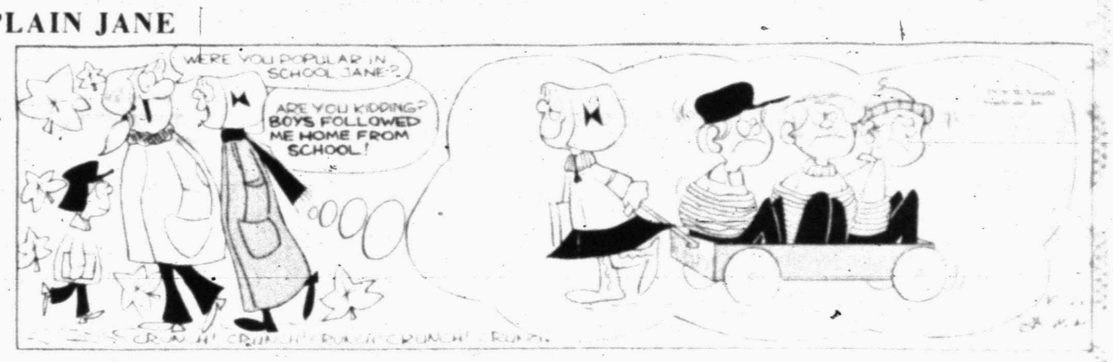


CLASSIFIED ADS GET RESULTS!

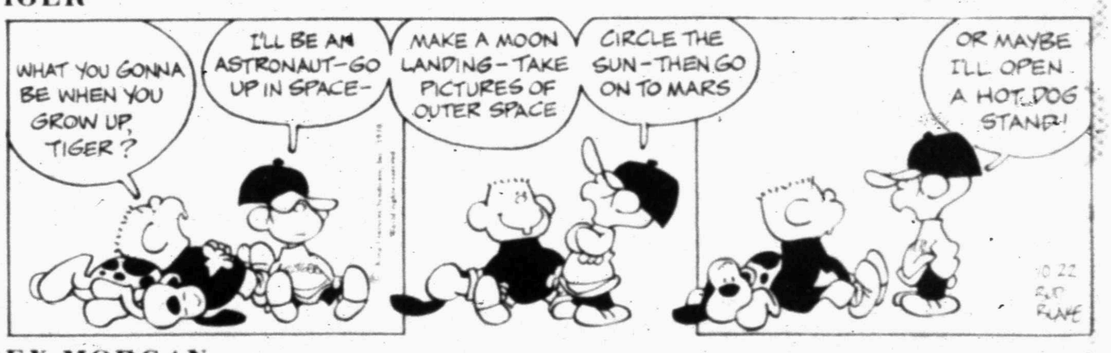
JOE PALOOKA



PLAIN JANE



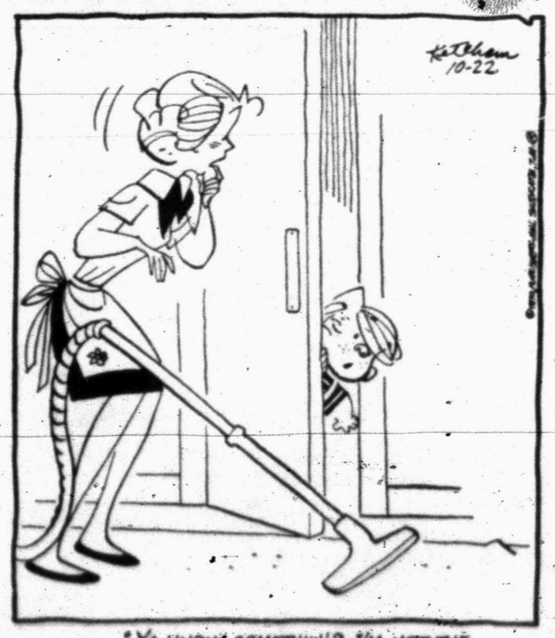
TIGER



REX MORGAN



DENNIS THE MENACE



"YA KNOW SOMETHIN'? I'M NOT THE BEST EGG JUGGLER IN THE WORLD."

MISS YOUR PAPER?

If You Do Not Receive Your Paper By 5:30 P.M. Daily or 7:30 A.M. Sunday CALL

573-5486

CIRCULATION DEPT. Before 6:30 P.M. Daily or 8:30 A.M. Sunday

SNYDER DAILY NEWS



LOW MIRACLE PRICES! are STOREWIDE

BACK THE TIGERS!

CHUN KING
CHINESE FOOD

Chow Mein Chicken, Beef, Pork or Mushroom, 43 Oz.	99c
Noodles 5 Oz. Can	29c
Soy Sauce 5 Oz.	23c
Fried Rice 13½ Oz.	39c

PIZZA	Appian Way Reg. 12½ Oz.	3 For $1.00
SPRAY SIZING	Magic 20 Oz.	59c
DOG FOOD	Dash, Beef 6 Can Pkg.	$1.00
DIAL SOAP	Assorted Colors Bath	5 For $1.00
COOKIES	Keebler's Keebies Pkg.	2 For 89c
CHEEZ-ITS	Sunshine 10 Oz. Pkg.	39c
APPLE SAUCE	Food Club No. 303 Can	19c

DIET DR. PEPPER Or DIET PEPSI 6 Btl. Carton 29¢

SHORTENING Gaylord 3 Lb. Can 59¢

DASH Detergent 10c Off Label Giant Pkg. 59¢

BEEF STEW Food Club 24 Oz. Can 59¢

POTATO CHIPS Or Corn Farm Pac Pkg. 39¢

EGGS Farm Pac USDA Grade A Med., Doz. 35¢

OATS Minute Reg. or Old Fashion 18 Oz. 29¢

FLOUR Pillsbury 5-Lb. Bag 49¢

COFFEE Food Club All Grinds Lb. 85¢

CHILI Wolf No. 2 Can 59¢

SAVE — VALUABLE COUPON — SAVE



15c — 22 fl. oz. GIANT SIZE IVORY LIQUID ONLY 39¢ WITH THIS COUPON

PRICE WITHOUT COUPON 54c

GOOD ONLY AT FURR'S

OFFER EXPIRES 10-24-70

LIMIT 1 COUPON PER PURCHASE

SAVE — SAVE

LUNCHEON MEAT Food Club 12 Oz. Can 49¢

Food Club CAKE MIX All Flavors 25c

AMMONIA PARSONS

15 Oz.	16c
28 Oz.	27c
56 Oz.	49c

GELATIN Food Club Asst. Flavors, 3 Oz. Pkg.	9c
MACARONI Or Spaghetti Food Club, 2 Lb.	49c
SPRAY STARCH Topco 23 Oz. Can	43c
CATCHUP Libby's 20 Oz. Bottle	29c
FINISH Dish Detergent 50 Oz., 20c Off	49c
MUSTARD Food Club 24 Oz. Bottle	25c
RICE Food Club Long Grain 2 Lb. Bag	33c
OLIVES Food Club Stuffed 7 Oz. Jar	49c

Fresh Frozen Foods

FRUIT PIES Morton's Apple, Peach, Cherry, Coconut Custard Your Choice 29¢

POT PIES Mortons Chicken, Beef or Turkey 8 Oz. Pkg. 17¢

CORN Gaylord or Food Club Fresh Frozen, 24 Oz. Pkg.	3 For $1
PIE SHELLS Pet Ritz Graham or Reg., 2 Piece Pkg.	39c

FRUITS & VEGETABLES

POTATOES Russet All Purpose 10 Lb. Bag 49¢

CUCUMBERS Texas Long Green Slicers Lb. 19¢

CELERY Pascal Each 23¢

GRAPEFRUIT	Mexico Ruby Red Lb.	24c	
YELLOW ONIONS	Sweet Spanish Lb.	7c	
RADISHES	6 Oz. Pkg., Ea.	14c	
TOMATOES	Salad Size Lb.	22c	
PINEAPPLES	Fresh from Hawaii Each	84c	
APPLES	Rome Lb.	19c	
BELL PEPPER	Lb.	29c	
ORANGES	New Crop Valencias Lb.	25c	
GREEN ONIONS	Fine for Salad	3 For 29c	
PUMPKINS	Small Pie Lb.	7½c	
APPLES	Red Delicious Lb.	22c	
GRAPES	Black Rabier Lb.	27c	

FRYERS USDA Insp. Fresh Dressed Lb. 29¢

STEAK	Round, Furr's Proten Lb.	89c
STEAK	Rib Chops, Furr's Proten Lb.	79c
CANNED HAM	Food Club 3 Lb. Can	$2.99
STEAK	Ranch Style, Broil or Grill Furr's Proten, Lb.	79c

SIRLOIN STEAK FURR'S PROTEN LB. 89¢

CHUCK STEAK FURR'S PROTEN LB. 68¢

CHUCK ROAST FURR'S PROTEN LB. 58¢

ROAST	Round Bone Arm Furr's Proten, Lb.	85c
ROAST	Shoulder, Furr's Proten Lb.	78c
ROAST	Boneless Shoulder Furr's Proten, Lb.	98c
ROAST	Rump, Furr's Proten Lb.	85c
SHORT RIBS	Deluxe Bar-B-Que Furr's Proten, Lb.	49c
STEW MEAT	Boneless, Lean Lb.	79c
GROUND BEEF	Fresh Ground Lb.	49c
BACON	Farm Pac Lb.	78c
FRANKS	Farm Pac 12 Oz.	59c

LUNCH MEAT	Farm Pac, Mix or Match, 6 Oz.	3 For $1
BOLOGNA	Farm Pac 12 Oz.	63c
PORK STEAK	Boston Butt Lb.	79c

WE REDEEM U.S.D.A. FOOD STAMPS

FURR'S IS YOUR OFFICIAL FOOD REDEMPTION CENTER IN SNYDER

WE GIVE GOLD BOND STAMPS

Health & Beauty Aids

ALCOHOL	16 Oz.	14¢
PUFFS	Cosmetic 300 Count	39¢
ARRID	Deodorant Extra Dry 6 Oz.	79¢
BEN GAY	Greaseless 8 Oz.	$1.37
VITAMINS	Zestabs 60's Regular	$1.29
LAXATIVE	Correctol 15's	49c
HOME PERMANENT	Lilt Special	99c
HAIR COLOR	Clairol Silk & Silver	$1.19
FLASHCUBES	Instamatic, Westinghoue, 12 Flashes	63c

HAND LOTION Sue Pree 16 Oz. 26¢

PANTY HOSE Ladies Amplon Nylon, 2 Sizes Fit All, Four Beautiful Colors To Choose From 99¢

General Merchandise

CABINET SPACE SAVER Sally Smart, Perfect for Kitchen or Bathroom, Avocado, White, Gold $1.99

WINTER BLANKETS Springcrest Winter Weight, Arlington. 2½ Lb. 72"x90" Size, Pink, Blue, Gold, Avocado, Reg. $4.99 Ea. $4.37

Popcorn Popper	Munsey Electric 3 Quart	$3.99
Beverage Pitcher	3 Quart $1.29 Retail	69c
Sponge Pak	O-Cel-O, Asst. Giant Sizes In Package, 98c Value	39c
Sanitary Napkins	Confidents Reg. or Super, 12's	37c
Mixing Bowls	Set of 3	59c

ROASTER SALE

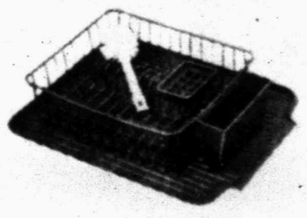
Columbian Enamel Oval W/Cover

6-10 Lb.	89c
15-18 Lb.	$1.79
18-22 Lb.	$2.59

Rectangular W/Out Cover

12x8" Size	69c
16x9" Size	79c





3 PIECE KITCHEN **SINK SET** SALLY SMART Compare At $3.98 $1.49

POUND CAKE MOLD PAN Portable Kitchen Teflon Coated Heaviest Construction For Moist Cakes With Golden Crusts $6.49 Retail $4.99

Pampers for drier, happier babies



DAYTIME 30's	DAYTIME 15's	OVERNIGHT 12's	NEWBORN 30's
$1.79	89¢	99¢	$1.49



WANT ADS — DO THE JOB FAST!

Texan Says Panel's Smut Report Sound

By RAYMOND HOLBROOK
Associated Press Writer

DALLAS (AP) — The Texas member of the Congressional Commission on Obscenity and Pornography believes that once the initial hue-and-cry dies down the American people will find the commission's report a sound basis for dealing with the problem of obscene movies and publications.

And Dr. G. William Jones, assistant professor of broadcast-film art at Southern Methodist University in Dallas, says that once lawmakers have digested and understand the 879-page report they will have a different attitude toward.

Referring to the overwhelming vote by which senators this past week censured the report, Dr. Jones said, "The report is based on research and facts for understanding and possible action. It was not a collection of opinions for their acceptance or rejection."

Dr. Jones was the only Texan on the 18-member commission of lawyers, judges, psychiatrists, clergymen and communications media representatives made the two-year 2 million study. Only three members dissented in the final report.

In creating the commission, Congress directed it to study present laws and regulations, ascertain methods of distribution of obscene and pornographic material, ascertain its effects on society and also on crime and other anti-social behavior, and to make recommendations for legislation and other action "without in any way interfering with constitutional rights."

The commission has made principal recommendations: a massive sex education program for all age groups; strictly-enforced regulations forbidding the distribution or display of lewd material to minors; and the repeal of all laws prohibiting distribution of materials on sex to adults.

Jones says that research conducted under the auspices of the commission revealed that sex criminals and people with sexual maladjustments were those who had less and late exposure to "good and true sex information." The commission urges sex education at the local level in home, church and school that presents "sex as a normal part of life" and prepares youths for marriage and family. The commission found that those who had received factual information about sex early found less attraction in pornography than those who had not.

"Pornography lives on ignorance and repression," Dr. Jones said.

Admitting that the most difficult task of the commission was to draw the line between pornography and "erotic realism" which has educational, literary or artistic value, Dr. Jones says he believes the commission succeeded in doing so in what he calls the "air tight" model statutes for local and state governments in prohibiting the distribution of pornographic materials to minors.

The controversial recommendation is the one that would abolish all laws regulating distribution of sex materials to adults. Dr. Jones said this recommendation was based on research which showed there was no evidence that pornography caused crime or anti-social behavior.

Use Daily News Classified Ads.
Phone 573-5486

PUBLIC NOTICE

CONTRACTORS NOTICE OF TEXAS HIGHWAY CONSTRUCTION

Sealed proposals for constructing 5.453 miles of Rebuild Grd., Str., Base & Surf. From Martin Co. to 1 Mile E. of FM 2599 on Highway No. FM 87, covered by C 548 4 8 (1) Navigation Lights, will be received at the Highway Department, Austin, until 9:00 A.M. November 13, 1970, and then publicly opened and read.

Plans and specifications, including minimum wage rates as provided by Law, are available at the office of J. H. Smoot, Resident Engineer, Big Spring, Texas, and Texas Highway Department, Austin. Usual rights reserved.

SPECIAL NOTICES A-2

IF YOU drink, that's your problem. If you want to stop, that's our problem. Alcoholics Anonymous. 573-9980 and 573-2970.

I AM not responsible for any debts other than my own. Billy Foree.

BUTANE

CALL SCURRY Butane Company 573-3721 for prompt gas delivery. Sales and domestic and commercial appliances.

AUTOMOBILES B

AUTOS FOR SALE B-1

WHITE 1963 Ford station wagon. 390 cruise-o-matic transmission. Good tires, runs good. Best offer over $450.00. Call 573-3169.

65 FORD Falcon Ranchero. New motor. Graham-Smith. 573-5852.

1970 VOLKSWAGEN beetle. 573-9598.

FOR SALE: 1967 Ford pick up, 6 cylinder $1100. Call 573-6429 after 6.

PUBLIC NOTICE

CONTRACTORS NOTICE OF TEXAS HIGHWAY CONSTRUCTION

Sealed proposals for constructing 4.957 miles of Gr., Strs., Flex. Base & One Crse. Surf. Trt.
From 11.8 Mi. S. of US 80
To Fisher Co. Line on Highway No. SH 70, covered by RS(S)118(1) in Kent County, will be received at the Highway Department, Austin, until 9:00 A.M. November 12, 1970 and then publicly opened and read.

The State Highway Department, in accordance with the provisions of Title VI of the Civil Rights Act of 1964, 78 Stat. 252, and the Regulations of the U.S. Department of Transportation (15 C.F.R. Part 8) issued pursuant to such Act, hereby notifies all bidders that it will affirmatively insure that the contract entered into pursuant to this advertisement will be awarded to the lowest responsible bidder, without discrimination on the ground of race, color, or national origin.

Plans and specifications, including minimum wage rates as provided by Law, are available at the office of B. R. Wilkinson, Resident Engineer, Colorado City, Texas, and Texas Highway Department, Austin. Usual rights reserved.

TV SCHEDULE

KLBK — LUBBOCK — Channel 13

MON-FRI
8:00 C. Kan.
9:00 Lucy
9:30 Hillbillies
10:00 F. Affair
10:30 Love of Life
11:00 Heart is
11:25 News
11:30 Search
12:00 News
12:15 P. Harvey
12:30 World Turn
1:00 Splendored
1:30 G. Light
2:00 S. Storm
2:30 E. Night
3:00 Movie
4:30 Stooges
5:00 G. Pyle
5:30 News
6:00 News
6:10 P. Harvey
6:15 Weather
6:20 Sports

THURSDAY
6:30 F. Affair
7:00 J. Nabors
8:00 Movie
10:00 News
10:30 Movie

FRIDAY
6:30 Interns
7:30 A. Griffith
8:00 Movie
10:00 News
10:30 Movie

WFAA — DALLAS — Scat 8

MON-FRI
6:30 R. McCoy
7:00 News
8:30 Early Show
10:30 That Girl
11:00 Bewitched
11:30 All Children
12:00 News
12:30 Make Deal
1:00 Newlywed
1:30 Dating
2:00 Gen. Hos.
2:30 One Life
3:00 D. Shadows
3:30 Movie
5:00 News
5:30 News

THURSDAY
6:30 M. Lincoln
7:30 Bewitched
8:00 Barefoot
8:30 Odd Couple
9:00 Immortal
10:00 News

FRIDAY
6:30 B. Bunch
7:30 Nanny
8:00 T. Girl
8:30 Love A. S.
9:00 T. Jones
10:00 Newl.
11:00 Movie
1:00 Movie
3:25 Movie

KWAB — BIG SPRING — Channel 4

MON-FRI
7:00 B. Valley
8:00 J. LaLanne
8:30 Movie
10:30 T. Girl
11:00 Bewitched
11:30 World Apart
12:00 A. Children
12:30 Make Deal
1:00 Newlywed
1:30 Dating
2:00 Gen. Hos.
2:30 One Life
3:00 G Movie
5:00 R. Valley
6:00 News

THURSDAY
6:30 M. Lincoln
7:30 Bewitched
8:00 Barefoot
8:30 Odd Couple
9:00 Immortal
10:00 News

FRIDAY
6:30 B. Bunch
7:30 Nanny
8:00 Partridge
8:30 Movie
9:00 Football

KDTV — DALLAS-FT. WORTH

MON-FRI
9:00 News
9:00 Stock M.
11:00 News
11:05 Markets
2:30 Wrap Up
3:00 S. Angel
3:30 Bugs B.
4:00 Bozo's
5:00 Speed Racer
5:30 L. Rascals
6:00 P. Duke

THURSDAY
6:30 S. Trek
7:30 Movie
9:00 Untouch.
10:30 C. Fairbanks

FRIDAY
6:30 S. Trek
7:30 F. Troop
8:00 H. S. Foot
10:30 Movie

KRBC — ABILENE — Channel 9

MON-FRI
9:00 Dinah's Plac.
9:30 Concen.
10:00 Sale of
10:30 H. Squares
11:00 Jeopardy
11:30 W. W or W
12:00 News
12:30 Words & Mu.
1:00 Days
1:30 Doctors
2:00 A. World
2:30 B. Promise
3:00 A. World
3:30 G. Gourmet
4:00 Movie
5:25 P. Harvey
5:30 News
6:00 News

THURSDAY
6:30 F. Wilson
7:30 Ironside
8:30 Natty
9:00 D. Martin

FRIDAY
6:30 H. Chaparral
7:30 Name
9:00 Brackens

KSEL — LUBBOCK — Scat 7

MON-FRI
9:30 Jack LaL.
10:00 E. Nicholson
10:30 T. Girl
11:00 Bewitched
11:30 World Apar.
12:00 All Children
12:30 Make Deal
1:00 Newlywed
1:30 Dating
2:00 Gen. Hos.
2:30 One Life
3:00 D. Shadows
3:30 All Children
4:00 Komedy
4:30 Den Min.
5:00 News
5:30 Gilligan's
6:00 News

THURSDAY
6:30 C.M. Lincoln
7:30 Bewitched
8:00 Barefoot
8:30 Odd Couple
9:00 Immortal

FRIDAY
6:30 B. Bunch
7:00 Nanny
7:30 Partridge
8:00 T. Girl
8:30 Love A. Style
9:00 T. Jones

KTVT — FT. WORTH — Scat 10

MON-FRI
7:00 S. B. Theatre
8:30 R. Room
9:00 J. LaLanne
9:30 Password
10:00 P. Place
10:30 A. Hitch.
11:00 F. Dought
11:30 G. Gourmet
12:00 News
12:30 Cartoons
1:00 Movie
2:50 L. Rivers
3:00 Popeye
3:30 Batman
4:00 Flintstones
4:30 Munsters
5:00 Beaver
5:30 Lucy
6:00 Have Gun

THURSDAY
6:30 D. Boone
7:30 P. Mason
8:30 P. Junction
9:00 Movie
10:00 News
11:30 Movie II

FRIDAY
6:30 D. Boone
7:30 P. Mason
8:30 P. Junction
9:00 Movie
10:00 News
11:30 Movie II

KCBD — LUBBOCK — Scat 11

MON-FRI
7:00 Today
8:25 News
8:30 Today
9:00 D. Place
9:30 Chrahon
10:00 Sale
10:30 H. Squares
11:00 Jeopardy
11:30 WW or W
11:55 News
12:00 News
12:15 C. Closeup
12:30 W. and Mus
1:00 Days
1:30 Doctors
2:00 A. World
2:30 B. Promise
3:00 A. World
3:30 P. Place
4:00 Movie
5:00 News
5:30 News

THURSDAY
6:30 F. Wilson
7:30 Ironside
8:30 Nancy
9:00 D. Martin
10:00 News
10:30 Tonight

FRIDAY
6:30 H. Chaparral
7:30 Name Game
9:00 B. World
10:00 News
10:30 Tonight

KTXS — ABILENE — Scat 6 & 12

MON-FRI
6:00 Kangaroo
9:00 Ann Nunn
9:30 Hillbillies
10:00 F. Affair
10:30 T. Girl
11:00 Bewitched
11:30 Search For
12:00 News
12:30 As World Tu
1:00 Love Is This
1:30 G. Light
2:00 G. Hospital
2:30 Edge Night
3:00 D. Shadows
3:30 Newlywed
4:00 Dating
4:30 Make Deal
5:00 G. Pyle
5:30 News
6:00 News

THURSDAY
6:30 M. Lincoln
7:00 Bewitched
8:00 Barefoot in
8:30 Odd Couple
9:00 Immortal
10:00 News
10:30 D. Cavett

FRIDAY
6:30 Brady Bunch
7:00 Nanny
7:30 Partridge
8:00 T. Girl
8:30 Love A. Style
9:00 T. Jones
10:00 News
10:30 D. Cavett

LAUNDRY SERVICE H-5

IRONING WANTED. 807 29th. 573-6749.

IRONING WANTED. $2.00 a dozen. Eva Nunn. 1501 30th. 573-3738.

FARMER'S COLUMN

FARM EQUIPMENT J-1

LIVESTOCK J-3

HORSESHOEING & HOOF TRIMMING
Phone 573-9827

CHAROLAIS BULLS
Buck Logan
573-5489

FOR SALE: Loving Hampshire male. 3 Doroc gilts. Crossbred gilts. Also 24 12 panels of portable fence. At Webb's Welding Shop, 3 miles out on Sweetwater Hwy.

MISCELLANEOUS J-6

HAZEL FLYING Service continues to serve this area with the best in cotton defoliation, phone 573-3571, Snyder Inn. Paul D. Comeaux, manager.

HAVE BIG John Deere and new one way. Want any type of custom plowing. David Shimett. 573-5542.

BUILDING MATERIAL K-1

PAY CASH & SAVE

Paneling 4x8 at **$3.49**

2x4S & 2x6's for $8.95

Outside white paint $2.25

VEAZEY CASH LUMBER
Lamesa Hwy. 573-6612

DOG, PETS, ETC. K-3

FOR SALE: AKC registered Basset Hound puppies. Two males & 1 female. 573-2197 after 4.

AKC CHINESE pugs. Fawn with black mask. Champion blood line. One male and 3 females. 3½ week old. $50.00 each. Call 573-7796.

HOUSEHOLD GOODS K-4

1968 - Model Zig Zag Singer. Makes button holes, sews on buttons, makes fancy stitches, darns & monograms. Total price $34.78 or payments of $4.92 per month.
Call 573-2129

DON'T BE misled through phoney advertising. The only approved SINGER dealer for Snyder is Allen Sewing Machine Center.

VACUUM CLEANER Supplies. All makes serviced. Snyder's Vacuum Cleaner headquarters. Allen Sewing Machine Center.

KIRBY
SALES & SERVICE
K. W. Wortham
3111 39th
573-7200

ELECTROLUX
SALES & SERVICE
DELBERT JONES 2207 28th
Call 573-9005

ELECTROLUX
Sales Service
Supplies
Don Adams 216 31st
573-3747

WESTERN MATTRESS
Buy Direct from the Factory
Mattress — Box Springs
Renovate — New Exchange
Save 50 per cent — New Guarantee
Write or Call
WESTERN MATTRESS
Box 5288 San Angelo

CLEANINGEST carpet cleaner you ever used, so easy too. Get Blue Lustre. Rent electric shampooer $1. Clark Lumber Co.

EXCELLENT, efficient, economical. Blue Lustre carpet cleaner. Rent electric shampooer $1. Roe's Furniture.

WILL ALLOW responsible party to assume balance on Spinet piano and or organ. Contact McDaniel Piano Service, 2320 N. Adams, Odessa, Texas 79760.

MUSICAL INST. K-5

MUST PICK UP SMALL PIANO AND HAMMOND ORGAN. WILL ALLOW PERSON WITH GOOD CREDIT RATING TO ASSUME PAYMENTS ON EITHER PIANO OR ORGAN OR BOTH. CALL OR WRITE AMERICAN MUSIC CO. 209 E. 8th. ODESSA ph. 332-2711.

RALPH J. WESSON
PIANO SERVICE
3726 Austin
Phone 573-7488
Snyder, Texas
Tuning and Repairs
Registered Member Piano Technicians Guild

MISCELLANEOUS K-11

USED FURNITURE for sale. 2711 32nd.

MISCELLANEOUS K-11

Closing Out!
Garage Sale
3702 Dalton
Books, clothes, shoes, purses, wall plaques, records
Friday & Saturday

NEW COMERS CLUB
GARAGE SALE
3400 40th
Thursday Only
EVERYTHING ½ PRICE
Vacuum Cleaner

WATKINS PRODUCTS. Black pepper, spices, flavorings, medicinal items, extracts, cosmetics. Service at your door. Call 573-6811.

FOR SALE: 2 leather chairs. Come see. 2101 32nd.

FOR SALE: Mesquite wood for fireplace. Call 573-7250.

2 FAMILY GARAGE SALE
3112 Ave. C
Thursday & Friday
9 - 5

Garage Sale
1912 Coleman
Every day at 10:00
Everything to sell. Boys bicycle, toys, pumps, stove, refrigerator, dishes. All size clothes from baby to Mama. Come by.

Garage Sale
107 34th
Thurs., Fri., Sat.
Clothes, arrangements, lawn mower, and stoves
Everything Cheap

Garage Sale
Several sizes of Children's clothes
417 33rd

4 FAMILY GARAGE SALE
201 33rd St.
Starts Thursday morning 8 AM and runs through Saturday
Clothes, dishes, & Misc.

JOIN THE THOUSANDS OF WOMEN WHO REGULARLY USE MARY KAY COSMETICS!!
"NO WOMAN NEED EVER LOOK 40!"
For a Complimentary Facial or Reorder Call Norma Thompson, Tel. No. 573-6425.

Garage Sale
Baby things, toys, Misc.
Wed., Thurs., Fri. 9-5
2206 42nd Street

WANTED TO BUY K-14

Wanted good used furniture. Buy household or give it. Call 573-9831 or 573-5259.

RENTALS L

FURNISHED APTS. L-3

A & C MOTEL
Kitchenette Apartments
& overnight rooms;
By day or week.
Refrigerated air & new T.V. furnished in every unit.
Not fine & elaborate but clean & comfortable.
Reasonable Rates.
573-9267

TWO - ROOM and three room furnished apartments. Also two bedroom apartments with or without T.V. Jack & Jack Realty. 573-3452 or 573-3566.

ONE BEDROOM furnished apt. for rent. 410 30th. 573-9001.

FURNISHED HOUSES L-5

ONE BEDROOM house for rent. Apply at 1209 28th. 573-7645.

THREE ROOM & bath furnished house for rent on W. 23rd. Call 573-6957.

ONE BEDROOM furnished house. 573-5550.

TRAILER SPACE L-9

PARKING FOR late model trailers. $20.00 per month. 1 cheap 2 bedroom house for sale. Acre of land. 573-7923.

REAL ESTATE M

HOUSES FOR SALE M-2

1 BEDROOM, low equity buy. Call 573-9303 before 5 pm., 573-3253 after 5. 3005 38th.

BRICK HOME by owner, 3 bedroom, Large den-carpet, two carports - West side near three schools. Existing loan at 5½ per cent int. - Call 573-5847 or 573-5941 after 5:00 P.M.

HOUSES FOR SALE M-2

BUYING OR SELLING YOUR HOME?
COMPLETE REAL ESTATE SERVICE

If you want the best of everything in a house, charm, location, convenience, brand new all brick double garage all built-ins, closets galore. It's 3 BR, 2 bath, den, formal LR. Master BR has dressing area. Handy kitchen and utility.

Why Go "Further"?
This home is extremely comfortable, well arranged, and handsomely decorated. Featuring 3 BR, 2 bath, LR den, kitchen all built-ins, all brick, double garage. "MUST SEE".

"BARGAIN", Equity Buy! We do not have equities often. Choice location. Low interest rate, reasonable monthly payments. "OH YES", It's 3 BR, 2 bath.

Extra nice, Older home. Ideal location, corner lot, close to all schools, churches, and shopping. Extra large rooms, lots storage.

"This Large Home Features" extra big rooms, very clean. Big lot, fruit trees, beeautiful yard, lots improvements, address 707 - 28th St.

Choice lots, we are building contractors. Let us build YOUR PLANS OR OURS.

BROWNING REALTY
1906 26th Street
Phone 573-6306 Night 573-3158

800 26th. LIKE NEW
Large 2 bedroom $6,500. SMALL DOWN PAYMENT.

NORTH EDGE OF TOWN
Small house on 1 acre with 45 PECAN TREES AND lots of water.

112 Browning 114 Browning
Two bedrooms $4,250 Each.

THREE BEDROOM houses on Scott Street for $5,950.

1000 28th. NEAT AND CLEAN. 2 bedrooms. FURNISHED or unfurnished. FHA appraised $5,800.

EXTRA NICE! 3 bedroom with LARGE bath & garage. All new carpet. Fenced. Big shade trees. Small down payment. 3714 Avenue U.

JACK & JACK REALTY
311 East Hwy. Ph. 573-3452
Night 573-3566
Dolores Jones—573-5308

$ $ $ $ $ $ $ $

NEW LISTING SOUTHWEST. 3 bedrooms, 2 baths, small den. full loan possible. total price $12500.00. carpeted. close to schools.
NEW LISTING SOUTHWEST. equity buy. 3 bedrooms, carpeted. excellent location. close to schools. immediate possession.
COLONIAL HILLS. extra nice 3 bedrooms, 2 bath, den. lovely yard. built ins. equity buy or can get new loan. 3002 33rd Street.
COLONIAL HILLS. equity buy. extra large floor space. huge den. immediate possession. 2900 34th Street.

SOUTH. newly refinished houses at 3714 Ave U. and 3109 39th Street. low down payment.
EAST. extra nice brick. almost new home. fine carpet. gas refrigerated air. built ins. equity buy. 3 bedrooms, 2 baths, den.
STANFIELD AREA. try and match this price for a 3 bedroom brick with small monthly payments. 2107 43rd Street. $13500.00. equity buy.
COMMERCIAL PROPERTY. we have several nice buildings for sale at low prices. if you are thinking of starting or moving a business, see us.

STEVENSON
REAL ESTATE
South Side of Square
Business Phone. 573-5612
Night & Weekends — 573-5612

HOUSES FOR SALE M-2

FHA AND VA HOUSES SHOWN ALL WEEK AND SUNDAY TOO

2 Good building Fences and lots of tractors or machinery. Choice for $6,000.

3- For Rent several unf. 2 bedrm. houses. Fast.

4 - 2 bedroom. Near shopping center. 3118 Ave. T. Terms.

ROSWELL RIGSBY
REAL ESTATE
200 E. Highway 573-7682

20 A. with good water well, joining city limits.

Acreage with desirable residential building sites and also abundant frontage on Highway 84 by pass.

10 section ranch in Davis Mts. Well watered, good fences, house, other improvements, ½ minerals. Income from hunting lease and from oil lease. Large loan can be assumed at low interest rate.

KEY REAL ESTATE
P. O. BOX 587
SNYDER, TEXAS 79549

HOUSE AND large garage on two lots in Ira. Priced $7,500. Call Frank Pippin at McCaulley, Texas.

BUYING OR SELLING?

Brick, 2 BR, 2 bath, den for sale. All built-ins, close to schools.

3 BR - 2 bath house for lease across from high school.

60 acres, 3 BR house, irrigation, good water, west of town, $25,000.

640 acres, 480 in cult. 138 ac cotton, 160 ac feed, $735 per acre.

1200 acres of Fisher Co. farmland, 1000 acres in cult. 300 acr cotton, 665 lb. yield, check - $18,231.65. Plenty of water, ½ minerals go, only $225 per acre.

80 acres, good house, close to Ira - good buy.

320 acres at China Grove, good allotments, all th cult. $225 per acre.

5, 10 & 15 acres outside the city limits, east.

Good 3 room house on Lubbock Hiway. Plumbed for washer.

3 BR, 1 bath on east side, extra good, equity buy.

320 acres, north, 2 houses, good barns and outhouses. 42 acres in cult.

15.7 ac. cotton, 300 lb. yield, 17 ac. feed grain-35 bu. yield, $150 per ac.

FORREST W. BEAVERS
Real Estate, Insurance, Loans
2425 Avenue S
Phone 573-9472
Virginia Elme 573-3713
Forrest Beavers 573-6467

GOOD BUY 3002 37th Street. Large 2 bdrm BRICK, paneled DEN with all builtins, lots of storage, large utility room, dble carport, fenced, patio, pecan & fruit trees.

Exclusive — 2906 42nd — comfortable 3 bdrm, has 2 baths, built in dishwasher, ref Air, good fence, equity buy with low interest and low payments.

INVESTMENT — Make 15 per cent on your money on this U S Post office BRICK building, near by town, 15 years on leases. Total $15,000.00.

BUY a going used Furniture, has 3 bdrm home, 3½ acres, 2 buildings, real money maker, ask for details.

3714 Ave U. 3 bedroom, refinished, new carpet $9750.

MERLE NEWTON
Realty
3311 Ave. S.
Merle Newton Night 573-6928
3311 Ave. S. Phone 573-6928

HOUSES FOR SALE M-2

HAPPY HOMES REALTY

A PLEASURE
YOU'LL TREASURE
in Snyder's FINEST location, COLONIAL HILLS, is this exceptional home now available. This 3-bedroom, 2-bath and den brick is NICER THAN NEW! See this one for sure! Equity or new loan.

SELLER TRANSFERRED AND ANXIOUS to let someone enjoy this 3-bedroom, 2-bath, den with fireplace BRICK home located at 2900 34th. Equity buy and assume established loan. Immediate possession.

COUNTRY LIVIN'
We have listings on LOVELY brick homes with SMALL ACREAGE located near Snyder. Call us about these!

FHA AND VA BROKER
OFFICE 573-7601
Anita Arnold 573-7179
Sandra Boydston 573-887
Sidney Johnson 573-3284

COLONIAL HILLS — 3002-33rd St. 3 bedrooms, 2 bath, equity buy or new loan — Refrigerated air — double garage — close to all 3 schools.

3714 Ave. U — 3 bedroom — carpeted, newly redecorated throughout. TOTAL PRICE $9,750.00.

3109-39th Newly refinished — 2 bedrooms — Total Price $7,750.00.

Commercial Properties. Bulk gasoline wholesale plant. Service station, East Highway 200 foot highway frontage on Ave. S.

1805 Scott — 3 bedroom — newly refinished — low down payment. Total Price $5,750.00.

CHOICE LOTS LET US BUILD FOR YOU.

TEAL REAL ESTATE
4006 Ave. S Ph. 573-2133

East Snyder - A nice 3 Bedroom Home Located on Corner Lot — low equity buy.

306 - 29th Street - This 3 BedRoom Home is priced low for a quick sale — all cash-Absentee owner says Sell.

Southwest Snyder — BRICK HOME — Large 2 BedRoom — Good Location — Near Shopping Center.

Mobile Home — Very nice 2 BedRoom — Equipped with Washing Machine, Frost Free Refrigerator, Air Conditioner and More. Price REDUCED by Absentee Owner for Quick Sale.

16 Acres of GOOD LAND — near town west of Snyder, with a 2 BedRoom Home, also a cotton and Feed Grain Allotment to go with it.

Farm - 160 Acres — Located just a few miles North West of Snyder, Cotton Allotment — 10 Acres ALFALFA — Small irrigation well. Possession in time for next year's crop.

See us for Ranches in Northern New Mexico, Southern Colorado and Oklahoma.

BRIGHT & BOX REALTY
Northwest Corner of Square
Office Phone 573-6137
Wilson Bright Home 573-9583
Joe Box Phone 573-5908

LOTS FOR SALE M-4

75 x 150 lot with a room house for sale. On 30th 23rd. Ideal for trailer house. Call 573-5576 after 6:00.

EMPLOYMENT E

HELP WANTED MALE E-1

WANTED: RELIABLE party to distribute morning newspaper in Snyder. Must have car and be able to post bond. Nice supplemental income for retired person or someone to make extra money. Write Circulation Department, San Angelo Standard Times, Box 5111, San Angelo, Texas.

NEW ITEM ON MARKET
Sold to all business places. Earn high as $100 per day commission. For information write Ray Fox, 3096 Norbrook Dr., Memphis, Tenn. 38116.

INSTRUCTION F

HIGH SCHOOL
At Home
texts furnished. Diploma awarded. Low monthly payments. V. A. approved. For free brochure write American School, Dept. S, Abilene Office, Box 341, Abilene, Texas 79604. Phone 673-4841.

WOMAN'S COLUMN H

ANTIQUES-ART H-1

ANTIQUE CLOCKS
SALES, SERVICE, REPAIR
3607 Hill Ave.
Phone 573-5327

BUSINESS SERVICES D

ELEC. SERVICE D-4

For your TV troubles call
STRICKLAND'S TV SERVICE
573-6942
319 35th St.
Hoyle D. Strickland

EXTERMINATORS D-5

ROACHES AND silverfish, any size house guaranteed for one year. $11.95. AAA Exterminators. 573-9863.

PAINTING-PAPER D-11

PAINTING WANTED. Spray, brush or roller, interior or exterior. All work guaranteed. Free estimates. Call 573-6219.

MISCELLANEOUS D-26

WINDSOR OVERHEAD DOORS
SALES, SERVICES & REPAIRS
JACK WRIGHT — 573-9890 or 573-2394

Color Film Processing
One Day Service
High Quality Processing
8-12 Exposures $2.40
20 Exposures $3.99
Keaton Kolor
3540 N. 6th Abilene, Texas

POODLE CLIPPING. Call for appointment. 573-7189.

WILL DO TREE TRIMMING & YARD WORK OF ALL KINDS. ALSO HAVE GARDEN & YARD PLOW. 573-2303.

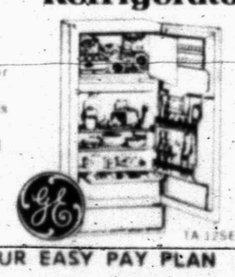
1969 INTERATIONAL 1000 D Custom—Power—Air
1967 CHEVROLET ½ Ton Pickup
1964 INTERNATIONAL, C-1000 Panel
1966 GMC 2-Ton
CUB CADET, 12 HP Hydrostatic with 42" Mower
1962 C-110 INTERNATIONAL V-8
FARMALL 806 Diesel
FARMALL 706 and 806 LPG

SNYDER TRUCK & TRACTOR CO.
E. Highway Ph. 573-9346

GE 11.5 Cu. Ft. Dial Defrost Refrigerator

- Freezer holds up to 64 pounds - has 2 flex-grid ice trays
- Low temperature chiller tray holds up to 19 pounds - just the thing for drinks and desserts
- Huge vegetable bin holds 9-10 bushel
- Butter compartment and egg shelves

$169.00 With Trade



ASK ABOUT OUR EASY PAY PLAN
GOODYEAR SERVICE STORE
Snyder, Texas Phone 573-9341

PIGGLY WIGGLY The Place To SAVE!









Soft Ply, White or Colors
FACIAL TISSUE 200 Count Box **23¢**

THESE PRICES GOOD OCTOBER 22, 23, 24 IN SNYDER, TEXAS

SMOKED PICNIC Hickory Smoked, Whole Pound **39¢**

PORK CHOPS Family Pack, Full ¼ Pork Loin Pound **68¢**

FRYERS Whole USDA, Insp. Grade A Pound **29¢**

GROUND BEEF Extra Lean, Dated to Assure Freshness Pound **55¢**

Extra Bonus Special **Flour** All Purpose, Pillsbury, 4c Off — 5 Pound Bag **49¢**

Extra Bonus Special **Peaches** Freestone, Three Ring, Irregular — 4 No. 2½ Cans **$1**

Extra Bonus Special **Tomatoes** Whole Unpeeled, Hi-Plains — 6 No. 303 Cans **$1**

Extra Bonus Special **Pinto Beans** Chef's Pride, Dry — 2 Pound Bag **25¢**

Extra Bonus Special **Coffee** 2 Lbs. $1.79, 3 Lbs. $2.67 — Folger's All Grinds Lb. **89¢**

Extra Bonus Special **Green Beans** Cut, Renown — 7 No. 303 Cans **$1**

Extra Bonus Special **Jello Gelatin** All Flavors — 3-Ounce Package **10¢**

Extra Bonus Special **Salmon** Chum, Honey Boy — Tall Can **69¢**

Hickory Smoked, Perfect to Pan Fry
Sliced Picnics Pound **48c**

Blade Cut, USDA Choice Beef
Chuck Roast Pound **58c**

Tender, Flavorful, USDA Choice Beef
Family Style Steak Pound **68c**

Extra Lean, USDA Choice Beef
Boneless Stew Pound **78c**

Farmer Jones, 100% All Meat
Frankfurters 12-Ounce Package **58c**

Farmer Jones, First Grade Quality
Sliced Bacon Pound **79c**

Fish Sticks Pound **49¢**

Small, Meaty Ribs, Corn Fed Pork
Spare Ribs Pound **68c**

Lean Northern
Pork Roast Pound **49¢**

Farmer Jones, American or Pimento
Sliced Cheese 12-Ounce Package **73c**

Daily Low, Low Prices to Fit Your Budget!

Detergent, 25c Off Label
Cheer King Size Box **$1.16**

Liquid Joy, 13c Off Label
Detergent 22-Ounce Bottle **49c**

Hi-Vi 50, Your Pet will Love It
Dog Food 15-Ounce Can **7c**

Instant, Carol Ann, Quick Easy Servings
Potatoes 15-Ounce Package **39c**

Paper, Mix 'N Match, Zee, Assorted Colors
Napkins 150-Count Package **29c**

With Beans, Ellis
Chili 3 15-Ounce Cans **$1.00**

SuZan
Mayonnaise Quart Jar **59c**

TV Trays Each **89¢**

Borden's
Buttermilk ½-Gallon Carton **39c**

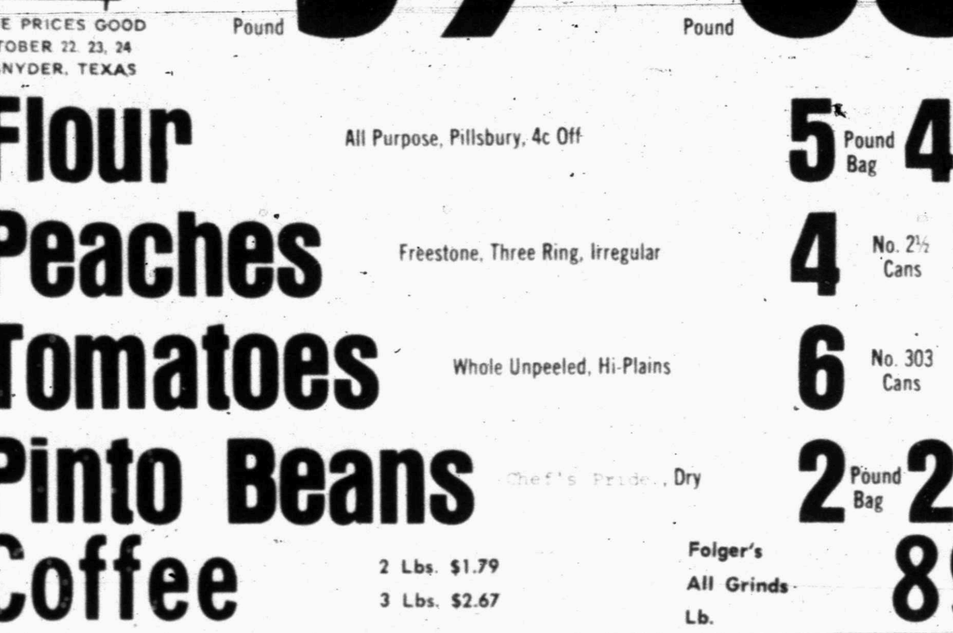
Coffee Maxwell House, All Grinds Pound Can **93¢**

Large or Small Curd, Borden's
Cottage Cheese 24-Ounce Carton **49c**

Toilet, Family Scott
Tissue 4-Roll Package **39c**

Soft, Parkay
Margarine Pound Carton **47c**

Corn Oil, Parkay, Soft Pak
Margarine Pound Carton **47c**



Shop Piggly Wiggly for Perfect Produce!



POTATOES Russets, All Purpose — 15 Pound Bag **69¢**



CHIQUITA BRAND **BANANAS** GOLDEN RIPE LB. **10¢**



Health & Beauty Aids!

12c Off Label, Manufacturer's Suggested Price $1.05 Family Size
GLEEM TOOTHPASTE 79¢

Extra Dry, Manufacturer's Suggested Price $1.29
Arrid Spray Deodorant 6-Ounce Size **97c**

Wild Berry Flavor, Manufacturer's Suggested Price 98c
Pertussin Cough Syrup 3-Ounce Size **69c**

Regular or Greaseless, Manufacturer's Suggested Price 98c
Ben Gay Ointment Only **79c**

Manufacturer's Suggested Price 99c
Anacin Tablets Bottle of 50 **79c**

HAIR SPRAY Sudden Beauty, Reg., Hard to Hold, Manufacturer's Suggested Price 99c — 12.5-Ounce Can **59¢**

Plain or Iodized, Carol Ann
Table Salt 26-Ounce Box **9c**

Carol Ann
Non-Dairy Lightener 11-Ounce Jar **49c**

Kraft's Mix
Cheese Pizza 15-Ounce Package **61c**

Kraft's
Sausage Pizza 18-Ounce Package **77c**

Fisher's
Mixed Nuts 13-Ounce Can **98c**

Kraft's
Mixed Toffee 10-Ounce Box **43c**

Low, Low Prices on Frozen Foods!

Whole Kernel, Kounty Kist, Poly Bag
GOLDEN CORN 3 20-Ounce Bags **$1**

Orange Juice Minute Maid 12-Ounce Can **49c**

Swanson's Entrees Fried Chicken, Meat Loaf or Turkey Pkg. **53c**

Green Peas Silverdale 5 10-Ounce Packages **$1.00**

Green Beans Cut or French Style, Silverdale 4 9-Ounce Packages **$1.00**

FRUIT PIES Apple, Peach or Cherry, Johnston's Each **69¢**

W-10-22-70

Pumpkins Small and Large Size Pound **7½c**

Oranges California, Full-O-Juice Pound **29c**

Orange Juice Kraft's, ½-Gal. Btl. Each **99c**

Mustard Greens Large Bunches Each **19c**

Low Prices from Piggly Wiggly!

Seven Seas Salad Dressing
Green Goddess 8-Ounce Bottle **45c**

Filling, Jello
Pudding & Pie 3¾-Ounce Package **13c**

All Flavors
Royal Gelatin 3-Ounce Box **9c**

Heinz
Tomato Soup No. 1 Can **10c**

Van Camp's
Pork & Beans 4 No. 2 Cans **$1.00**

Butter-Me-Nots, Merico, Plain
Biscuits 9½-Ounce Can **20c**

White House
Applesauce 4 No. 303 Cans **$1.00**

PIGGLY WIGGLY
1st in Savings!

Shop Rite... Shop Piggly Wiggly!

BY EROSION

Louisiana Is Losing Ground

By PAUL RECER
Associated Press Writer

HOUSTON (AP) — Louisiana will be almost 500 square miles smaller by the year 2000 unless measures are taken to end the erosion of its Mississippi river delta land, a scientist said Wednesday.

Dr. Sherwood M. Gagliano of the Coastal Studies Institute at Louisiana State University said that erosion by the Gulf of Mexico is chewing away at the delta lands at the rate of 16.5 square miles a year. And the rate may be accelerating.

Unless measures are taken to halt it, he said, the shore of the Gulf will continue to creep northward. In 30 years, he said, about 495 square miles of land, and perhaps more, could be erroded away.

The scientist said the cause of the errosion are levees built to prevent flooding and to keep the Mississippi river in a central channel. This, he said, cut down on the flow of water through side channels. The delta of these side channels, built up over thousands of years, is being washed away because the flow of water in the channels has been altered.

"Furthermore," he said, "the modern delta is nearing the edge of the continental shelf and most transported sediments (which create deltas) are now disappearing" off the continental shelf.

Louisiana has already lost huge chunks of land, he said, and for at least the last 25 to 30 years the coastline has been creeping northward at several points.

Dr. Gagliano said the land loss could be halted through carefully planned rerouting of part of the river.

"We believe that controlled diversions, which will create new subdeltas, are part of the solution to the environmental problem of the Louisiana coast," he said.

Studies of natural subdeltas showed that the growth rate was [illegible] square miles per year, using five percent of the river's flow.

"Seven potential sites for the creation of new subdeltas have been identified and evaluated," he said. "Three are east of the Mississippi and four to the west."

"Our data show that the river is capable of building 12.3 square miles of new land per year if diversions were to be initiated along the lower reaches," he said. "This is about 75 per cent of the current net annual land loss of 16.5 square miles per year."

Dr. Gagliano said the subdeltas would also create more estuaries which would benefit fish and wildlife.



GROW BIG — Mrs. Cannon Burditt, 3408 Avenue E, grew these large sweet potatoes. The big pumpkin was raised by a neighbor, Bud Cartwright, 414 Thirty-fifth Street. Mrs. Burditt also raises mustard, tomatoes and other vegetables in her garden.

Borlaug:Overpopulation Our Biggest Problem

By KEVIN M. KELLEGHAN
Associated Press Writer

MEXICO CITY (AP) — The American agronomist awarded the 1970 Nobel Peace Prize says the "green revolution" for which he is being honored can buy only 20 more years for a world faced with overpopulation.

"The unrealistic attitudes of the world toward unpreasonable population growth is the biggest problem we face now," Dr. Norman E. Borlaug told a news conference Wednesday night. "We should multiply in relation to the increase in the world's production of food."

The 57-year-old Iowan said, "Governments in developing countries must stimulate agriculture while at the same time balancing industrial growth. If agriculture is given its fair share, there may still be hope in this century."

Borlaug, named for the $80,000 prize Wednesday, has made harvests more bountiful in hungry countries through development of a dwarf wheat strain that gives very high yields. The term "green revolution" refers to the use of improved grains and farming techniques to produce larger crops.

He said that before he introduced his wheat improvement program in Pakistan, a rumor circulated there that his variety would make the women of the country sterile.

"Oh, if that were only true!" said Borlaug. "Then we would really merit the Nobel Peace Prize. The green revolution cannot cure all the ills, but it is a step forward. The problem is simply that too many people are coming on the scene too fast."

Borlaug came to Mexico 26 years ago to work on improved wheat strains with the Mexican Ministry of Agriculture and the Rockefeller Foundation, of which he is a director. He heads a team of scientists from 17 nations experimenting with new types of grains at the Rockefeller Agricultural Institute.

"You can solve the pollution problems, you can reduce the smog by one-fourth," he continued. "But if you don't solve the population explosion, none of the other solutions are going to be very rosy."

Borlaug is the 15th American to win or share the peace prize since it was first given in 1901 by the foundation established by Alfred Nobel, the inventor of dynamite.

Unemployment Up In Boston

BOSTON (AP) — The number of persons who drew unemployment compensation checks last month in Massachusetts was 93 per cent higher than a year ago, the state Division of Employment Security says.

The division reported Wednesday that 74,176 persons drew compensation checks in September, compared with 38,396 in September 1969.

HELP!
YOURSELF TO BETTER HEALTH WITH
THE AMAZING NEW SLIM-GYM
INVENTED BY A MAN WITH A BROKEN BACK
Just 5 to 8 Minutes A Day Will Help You
● TRIM — FIRM — TONE ALL MUSCLES
● STIMULATE CIRCULATION
● RELIEVE NERVOUS TENSION
● EASE MOST BACK PRESSURE

ONLY PENNIES A DAY
FOR FREE HOME DEMONSTRATION
JEAN BIRDWELL
573-2897

'Miracle Baby' Proves A Hoax

By FRANK N. HAWKINS JR.
Associated Press Writer

JAKARTA, Indonesia (AP) — A woman who claimed to be 18 months pregnant with a fetus that could recite the Koran aloud perpetrated a hoax on President Suharto, his wife and other Indonesian leaders, informed sources said today.

A team of medical experts examined Mrs. Tjut Zahara, 22, at Jakarta's central hospital Wednesday and found she had been feigning pregnancy by distending her stomach muscles, the informants said. However, the doctors found indications she may have given birth sometime recently.

After the examination, Mrs. Zahara was taken to a secret location for psychiatric examination, the sources said.

Antara, the official news agency, reported only that "parents of the miracle baby will be investigated by the attorney general's office as a step in clearing up the sensational fuss." The report did not mention the doctors' findings.

Mrs. Zahara, daughter of a Jakarta businessman, began claiming a year and a half ago that she was pregnant and that her unborn baby talked to her, reciting passages of the Koran and speaking its own thoughts.

Several times, including once in Parkistan, doctors examined her and declared she was pregnant.

Hundreds of persons said they heard the baby talk. One Indonesian newsman made a tape recording of quotations from the Koran apparently coming from the woman's body. But a foreign newsman who interviewed Mrs. Zahara reported that she left the room between the baby's speeches, and he speculated she was changing the reel on a tape recorder strapped between her legs.

President and Mrs. Suharto had the woman to the presidential palace three times and were photographed with her. Gen. Abdul Haris Nasution, president of the People's Provisional Consultative Council and one of the nation's most respected men, prayed alongside the "baby." Foreign Minister Adam Malik, after a visit with the woman, said: "I believe in miracles because I believe in God."

Recently Mrs. Zahara said she was going to West Germany to be examined by doctors there and then to Mecca, where she said her baby had asked to be born. Malik gave her a letter saying she was "touring the world at the request of her unborn baby" and asking foreigners to extend their hospitality to her.

Chenoweth Wins Fight By Errors

FORT WORTH (AP) — An unintentional flick of the wrist Wednesday and, for a change, Edwin J. Chenoweth won a fight with the law.

Chenoweth, 47, stood trial before Dist. Judge Byron Matthews on a charge of felony theft by false pretext. He offered only token defense—but the record from now on will show he is not guilty.

Jurors returned about 4:30 p.m. with a signed verdict form, which the foreman handed to Matthews.

Matthews said he looked at the verdict while bailiffs brought the defendant back in the courtroom from a hold-over cell. It read: "not guilty."

"I was hot. I just got upset that the jury had returned that kind of verdict with that kind of evidence," Matthews said.

Matthews informed the jury that Chenoweth had an extensive police record, including several prior felony convictions, and also stands accused for more felonies in Tarrant County. "I just was about to eat them out good," Matthews said.

The jury protested to Matthews that they all believed Chenoweth was guilty and the foreman then realized he signed the wrong place on the verdict form.

"I committed an error by telling them about his record," said Matthews, adding that the verdict will stand "as it was entered."

Testimony showed that Chepoweth bought an automobile here June 30 with a $750 check. The account against which Chenoweth drew the check had been closed earlier in the year because of continuous overdrafts, further testimony revealed.

Even though Chenoweth won Wednesday's round, local prosecutors say they are not through with him.

Chenoweth remained in county jail Wednesday night in lieu of $2,500 bond on yet another theft charge.

An assistant district attorney said police will file more theft charges against the man within a few days and pointed out that he can be indicted for being a habitual criminal because of his prior record, which dates back to 1943.

Nudists Set Costume Party

ALBUQUERQUE, N.M. (AP) — New Mexico nudists will celebrate Halloween Saturday with a costume party, now that the weather has become cooler.

Those who do not wish to wear costumes are urged to at least wear a mask.

Kidnaped Baby Is Recovered

PHILADELPHIA (AP) — A 3-month-old boy has been recovered unharmed in a Philadelphia apartment four days after he was taken from a Richmond, Va., hospital by a woman who posed as his mother.

A 20-year-old woman, Anne Delores Taylor of Philadelphia, was arrested and charged with kidnaping, the FBI said.

The FBI said the unnamed baby, son of Mr. and Mrs. John S. Robinson of Richmond, was taken to a hospital here.

The woman, who the FBI said is also known as Andrena Taylor, was held in lieu of $20,000 bail pending a preliminary hearing before a U.S. commissioner.

The FBI did not say what the motive for the kidnaping was.

Richmond police disclosed the abduction from the Medical College of Virginia Hospital earlier Wednesday night, saying the incident had been kept secret to assist the investigation.

Police said a woman signed the mother's name to a release form Saturday and took the child from the hospital.

The abduction was discovered Sunday when the real mother came to pick up her son. The baby was born prematurely July 27 and had been kept at the hospital until he weighed 5 pounds.

Sailors Gripe To "CAPT"

SAN DIEGO, Calif. (AP) — Sailors with gripes dial "CAPT" to reach the captain at Miramar Naval Air Station and talk it over.

By Wednesday, the end of one week's operation, 50 calls had been made to Capt. Alfred W. Chandler's office.

A young man's voice told Chandler that a one-way sign put up by a civilian construction company after a road-resurfacing job pointed the wrong way. Chandler got it turned.

The complaints of others have prompted Chandler to order street lights installed in family housing areas and to set up a center where married men can change from civilian clothes to uniforms.

A recording device allows two hours of gripes every day.

"It's working beautifully," says Chandler. "We've already squashed some rumors and solved a dozen problems."

Abraham Neiman Dies Wednesday

ARLINGTON, Tex. (AP) — Abraham Lincoln Neiman, who helped establish the widely known Dallas specialty store named the Neiman-Marcus Co., died Wednesday. He was 95.

Neiman and Herbert Marcus engaged in a sales promotion business at Atlanta in 1905 and moved here to found the new firm in 1907.

After leaving Dallas in 1928, he was active in a number of mercantile enterprises in Chicago, Minneapolis and New York. He also traveled extensively in Europe on buying trips for the Dallas store.

Neiman was a native of Chicago.

Since returning to Texas about three years ago he had lived at the Masonic Home in Arlington. The funeral service will be held there Friday.

A daughter, Mrs. Jerome Tichner of New York, survives.

SNYDER CHAMBER OF COMMERCE
FEMALE LABOR SURVEY

Name Age
Address
How Long A Resident Of Scurry County?
Education (Check One) Jr. High School
Senior High School College
Married Single
Are You Currently Seeking Employment?
Do You Have Experience In Commercial Sewing Machines?

Fill out and send to Snyder Chamber of Commerce
Drawer CC Snyder, Texas 79549

NOW!!
A HONDA For The Kids
The ALL NEW QA50
See It Now At
THOMAS HONDA
2103 25th St., Snyder

DINNER FORK Featured THIS WEEK
BUCCANEER STAMPS With Every Purchase. Double Stamps Tuesday After 4 P.M. And Wednesday With Purchase Of $2.50 Or More.

Fabulous GOLD TABLEWARE
$6.00 VALUE! FEATURED THIS WEEK!
• EXQUISITE [illegible] PATTERN
Delicately sculptured 24 karat electroplated to exceed the heavy weight of U.S. government requirements with pure gold for heavy weight enduring stainless steel. The shimmering beauty of this elegant tableware will never fade, regardless of [illegible]
only 69¢ Per place

COFFEE
FOLGER'S
Lb. 89c

DASH
Jumbo $2.09
PAMPERS
15 Daytime 89c

LIBBY'S VIENNA SAUSAGE
4 For $1.00

INSTANT POTATOES
Idahoan, 16 Oz.
33c

Campbell's TOMATO SOUP No. 1 Can 10c
Del Monte Peeled TOMATOES 303 Can 2 For 57c
Shurfine ASPARAGUS 14 Oz. 35c
WESSON OIL 48 Oz. 89c
Eagle Brand MILK 35c
Comstock Sliced PIE APPLES No. 2 Can 31c
Shurfine Fresh CUCUMBER CHIPS 16 Oz. 35c
Del Monte Early Garden SWEET PEAS 303 Can 4 For $1.00
Bama SALAD DRESSING Quart 39c
KOTEX 12's 39c
VELVEETA 2 Lb. Box $1.09
Kraft Miniature MARSHMALLOWS 6½ Oz. 15c
HAWAIIAN PUNCH 46 Oz. 3 For $1.00
Wishbone GREEN GODDESS DRESSING 16 Oz. 59c
Comstock, 14 Oz. APPLE RINGS In Syrup 35c
Reynolds ALUMINUM FOIL 59c
Chiffon TISSUE 2 For 29c
Tendercrust Brown & Serve ROLLS Pkg. 29c
Zee, 150 Count NAPKINS Asst. Colors 29c
Shurfine ICE CREAM ½ Gal. 59c
GOLD MEDAL FLOUR 5 Lbs. 55c

FROZEN FOODS
Mr. G Frozen FRENCH FRIES 2 Lbs. 35c
Shurfine Broccoli Spears 10 Oz. 29c
Brilliant Cooked SHRIMP 10 Oz. 98c
Stewarts Frozen SANDWICHES Pkg. of 2 79c
Shurfine, 6 Oz. ORANGE JUICE 5 For 95c
HONEY BUNS 2 For 55c

FRESH FRUITS & VEGETABLES
LETTUCE Each 23c
Texas ORANGES Lb. 12c
CABBAGE Lb. 7c
Cello Bag RADISHES Each 5c
Texas Red GRAPEFRUIT Lb. 15c

WE FEATURE USDA CHOICE BEEF
Lean Fresh PORK STEAK Lb. 59c
Lean No Waste Pork TENDERLOIN Lb. $1.19
Boneless Juicy and Tender RUMP ROAST Lb. $1.09
Half or Whole SMOKED HAM Lb. 59c
USDA Choice Seven Bone ROAST Lb. 69c
Extra Lean Loin Tip ROAST Lb. $1.09
Fresh Market Made Pork SAUSAGE Lb. 69c
No Waste Tender CUBE STEAK Lb. $1.29
USDA Choice ROUND STEAK Lb. 98c
Extra Lean Tasty Ground Round Lb. 89c
Taste-Wright Pork SAUSAGE 3 Lb. Pkg. $1.09
USDA Choice SIRLOIN STEAK Lb. 98c
Boneless Easty to Slice PORK ROAST Lb. 59c
USDA Choice CHUCK ROAST Lb. 59c

We Feature Shurfine Foods
Everybody's THRIFTWAY
MEMBER AFFILIATED FOOD STORES
1905 35th STREET SNYDER, TEXAS
Phone 573-2311
-WE GIVE BUCCANEER STAMPS-
"WHERE EVERY CUSTOMER IS IMPORTANT"