WEDNESDAY

THE SCURRY COUNTY TIMES

VOL. 79, NO. 4 SNYDER, TEXAS, WEDNESDAY, APRIL 22, 1964 EIGHT PAGES—PRICE 5c

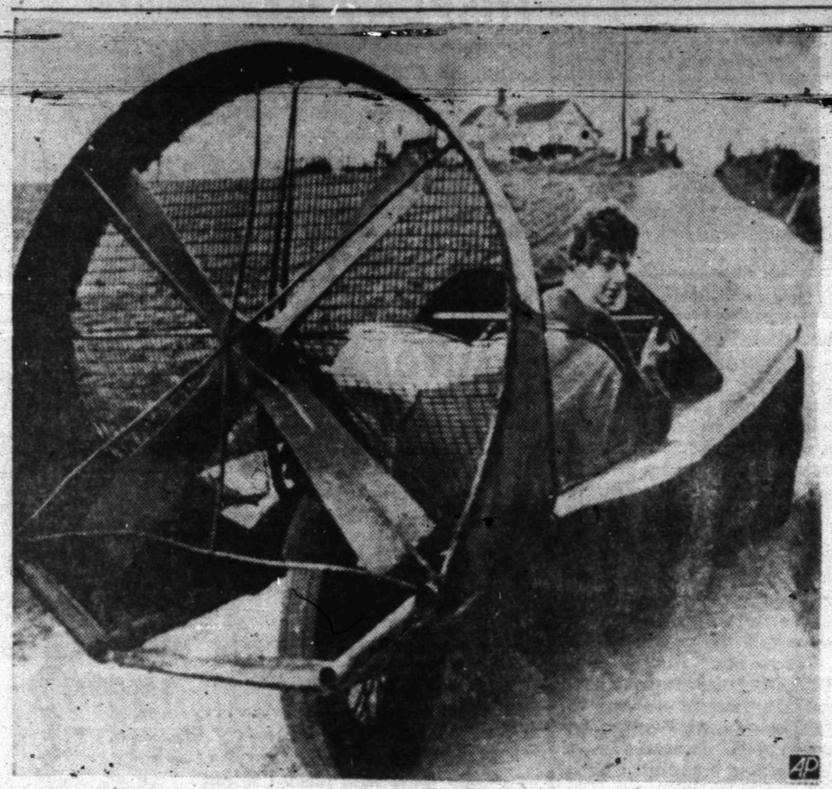

ONE FOR THE ROAD—This strange-looking contraption in Chesterfield, England, has been classed by local authorities as a mechanically propelled tricycle. It is built on the old body of a three-wheeler and powered by a half V8 engine, with a straight drive to the fan at rear. John Thompson, 16, seated at the wheel, helped build the vehicle from scrap parts and hopes to be able to drive it on the highway when he takes out his driver's license in August. (AP Wirephoto)

U. S. Asks Khrushchev To Help Restrain Cuba

U2 Flights To Continue

By JOHN M. HIGHTOWER

WASHINGTON (AP) — The United States is trying to get Soviet Premier Khrushchev to keep a restraining hand on Fidel Castro's trigger finger when he gives the Cuban leader control of a modern arsenal of anti-aircraft missiles in the near future.

This is one of two motives behind an unusual series of public statements and secret diplomatic moves warning the Cubans against shooting down any of the U.S. photo-reconnaissance planes which periodically fly over their island.

The other purpose is to try to get Prime Minister Castro and his advisers to understand that, as one official here put it, "We just won't tolerate any interference with those overflights which are essential to our security."

Officials here say privately that if Castro shoots down a U.S. plane he will have to expect a quick and violent retaliation. But so far, no one in a position of authority has been willing to say what form such retaliation would take.

At the time a U.S. U2 photo reconnaissance plane was shot down over Cuba during the October 1962 missile crisis, there was widespread talk in Washington that if another such incident occurred the United States would knock out the Cuban antiaircraft missile bases by selective bombing attack.

The latest of the new warnings to Cuba came from President Johnson Tuesday in talking to a group of newsmen at the White House.

"It is essential that we maintain surveillance and know whether any missiles are being shipped into Cuba. We will have to maintain our reconnaissance and over-flights," the President said.

"Any action on their part to stop that would be a very serious action. We have so informed them and their friends."

The President did not say what friends of the Castro regime he had in mind but the implication was clear enough that he was speaking of the Russians.

Ironically, the present uneasy fears of a new Cuban crisis arise from the apparently imminent success of the United States in achieving one of its major objectives — the withdrawal from Cuba of the last of the Soviet troops which went into the island in 1962 when the Soviet Union was installing nuclear missiles with which it could have launched a direct attack on the United States.

It was this action which produced the crisis which was broken when Khrushchev withdrew the missiles. Soon afterward he began a slow withdrawal of the combat forces which he had introduced and U.S. officials now expect the last contingent of around 3,000 officers and men to leave in the next two or three weeks.

In preparation for their departure, as the situation is understood here, the remaining Soviet forces have been training Cuban troops in the operation and use of modern and highly efficient antiaircraft missiles which are capable of shooting down jet planes operating at very high altitudes, including the U2. There are 24 bases for the surface-to-air missiles SAMS — and about 500 of the missiles themselves in Cuba, according to intelligence reports.

MIRRORS USED BY JOHNSON IN AP SPEECH—Dotted lines outline two panes of what appeared to be clear glass on stands as President Johnson addressed The Associated Press luncheon in New York. Actually they were mirrors reflecting the words of his speech. The specially constructed panes were tilted in such a way that they reflected, for the President's eyes alone, a printed copy of his speech relayed from a prompters device. (AP Wirephoto)

Orval Faubus Plans For Sixth Term

LITTLE ROCK, Ark. (AP)—Democratic Gov. Orval E. Faubus announced for a sixth two-year term today, setting up a two-party showdown with Republican Winthrop Rockefeller.

Faubus must first survive the Democratic primary but he has done that without difficulty in his last four campaigns.

Rockefeller has no opponent in the Republican primary.

Normally the Democratic primary is the big election in Arkansas.

Rockefeller changed all that, starting in 1960 when he threw his political and financial support behind another candidate.

Two years ago the GOP had two candidates, for the U.S. House and one for the Senate in addition to a gubernatorial candidate. Again Rockefeller worked for the Republican candidates and, for the first time, he campaigned personally against Faubus.

That campaign ended a close working relationship for the two men who share in the credit for Arkansas' industrial boom in the last 10 years.

Rockefeller accepted a Faubus appointment to the Arkansas Industrial Development Commission when the industry-hunting agency was created in 1955. He was elected as its first chairman and he held that post until a week before he announced for governor April 4.

'Unification' Avowed Goal Of Rightists

By DON HUTH

VIENTIANE, Laos (AP) — A spokesman for the rightist junta declared today the aim is to form a new unit government of all factions, and neutralist premier Prince Souvanna Phouma will be asked to head it.

Col. Etam Singvongsa, the spokesman, was acutely aware of the threat of a withdrawal of U.S. aid unless the leaders of Sunday's coup restore Souvanna.

Etam said the junta is urging Souvanna to resign and then form a new government, although he did not explain how such a new coalition would differ much from the old one.

"We must have unification of the three rightist, neutralist and pro - Communist Pathet Lao armies and a strong government within the framework of the 1962 Geneva agreements," Etam said.

As Etam talked with two reporters, Souvanna was in the royal capital of Luang Prabang, 120 miles north of Vientiane, conferring with King Savang Vathana. Although kept under house arrest while in Vientiane, Souvanna insists he still is premier. By asking him to resign, the junta appeared to agree with him that they never actually deposed him.

Also in Luang Prabang were U. S., British, French, Soviet, Australia and India diplomats, who have been trying to get the leaders to call off their coup and restore the status quo.

The United States fears the coup, assailed violently in Red Chinese broadcasts, will spur the Pathet Lao to resume its drive to take over this Asian kingdom. Laos presumably was withdrawn from the cold war arena by the 1962 Geneva convention setting it up as a neutral nation.

Souvanna flew to Luang Prabang on Tuesday for his second meeting with the king since the coup. The first meeting Monday was inconclusive.

Boy Injured Here Tuesday Afternoon

A 10-year-old boy received head and face injuries at 5:05 p.m. Tuesday when he ran into the side of a truck at Thirty-seventh Street and Avenue M.

Sammie Lee Harrison, son of Mrs. Celler Harrison, 800 Thirty-fifth Street, was taken to Cogdell Hospital by Bolger Ambulance Service where he was admitted for cuts on the face and a possible jaw fracture. The boy also lost some teeth in the mishap.

A witness told the Texas Highway Patrolman who investigated the mishap, that three boys were playing near the highway when the Harrison boy ran into the street.

No charges were filed against the driver of the grain truck who was B. J. Burton of Route 2.

British, Soviets Make Spy Swap

LONDON (AP)—A Royal Air Force plane brought Maynard Greville Wynne home from a Moscow prison today in a trade for Soviet spy Gordon Lonsdale.

The exchange was made at the Heerstrasse crossing point between the British sector of West Berlin and East Germany at 5:35 a.m.

Wynne, 45, arrived at London's Northolt Airport seven hours later.

The British Foreign Office said it agreed to the exchange because Wynne was ill.

The once-chubby Wynne, who had lost a great deal of weight, told newsmen the swap for Lonsdale came as a great surprise to him.

Wynne had been in Communist hands for two years and five months. He was sentenced in Moscow last May to eight years detention, three in prison and five in a labor camp—as a courier of espionage information.

Asked how he felt, Wynne replied: "I feel as I look, gentlemen."

He looked thin and tired.

"I have lost a lot of weight," Wynne continued.

"I got three meals a day in prison, but I found the food very difficult. I wasn't accustomed to it.

Lonsdale, 40, was sentenced to 25 years imprisonment in 1961 as the mastermind of a spy ring operating at the Portland naval research establishment.

WORLD'S FAIR

Demonstrators Fail To Disrupt Opening

By JAMES DEVLIN

NEW YORK (AP)—A stall-in by civil rights demonstrators which was intended to block highway traffic failed to disrupt the opening of the New York World's Fair.

Activity centered in subway stations where some demonstrators suffered bloody heads in clashes with police.

Police arrested more than two dozen of the demonstrators, mostly Negroes.

Leaders of the demonstration had promised that hundreds of automobiles would be stalled on approaches to the fair but police found only a few to tow away.

However, traffic was much lighter than on a normal day, evidently because of advance stall-in threats.

"People apparently have avoided coming into the area," said Traffic Commissioner Henry A. Barnes.

Rain through the night and morning also contributed to cutting down highway travel and attendance at the fair.

The traffic situation was eased further when a Mets National League baseball game, scheduled for this afternoon in Shea Stadium adjacent to the fairgrounds, was called off because of the weather.

Demonstrators could renew their efforts to tie up traffic later when Long Islanders who commute to New York City by automobile start the homebound rush that ordinarily takes them near the fair site in Queens.

Violence broke out in two subway stations in Queens.

In one, some demonstrators jumped to the tracks in the city's first subway lie-in. More than 20 were arrested. Three pickets were arrested at another station in a clash with police.

The larger demonstration started when somebody pulled an emergency cord that brought a train to a jarring halt.

While some demonstrators leaped to the tracks, others tried to obstruct doors of the train.

Three white women were among those arrested. The group chanted "Freedom Now" and "Just Like Birmingham" as they were taken to a police station.

Civil rights who purchased tickets to the fair demonstrated before various exhibits.

Some locked arms, in a move to block entrance to the New York City Pavilion.

RAIL STRIKE

Deadline Nears; Progress Told

By NEIL GILBRIDE

WASHINGTON (AP) — Differences were reported narrowing today as negotiators bargained toe-to-toe with less than 72 hours remaining before the delayed deadline for a nationwide railroad strike.

Representatives of five unions and nearly 200 railroads were closely examining each other's proposals "decimal point by decimal point," said White House press secretary George Reedy.

President Johnson voiced hope again Tuesday that the two sides in the five-year-old work-rules dispute would come up with a voluntary settlement before Saturday's scheduled 12:01 a.m. strike deadline.

Johnson was reported so hopeful of an agreement by that time that he has not yet asked for any extension of the 15-day strike postponement he won April 10.

Talks with federal mediators were going virtually around the clock.

Sources close to both sides said the talks were in a highly crucial stage and that the outcome was still uncertain.

Reedy said the two sides were engaged in "very thorough, very exhaustive, discussions" based on an exchange of working papers on their respective proposals.

The dispute involves a complicated system of work rules governing wages, job classifications and working conditions.

Absentee Voting Is Underway

A total of 22 persons had voted in the county's absentee box as of noon today, and 13 ballots had been mailed out to those who are out of town and to those who will be physically unable to go to the polls.

Absentee voting will end Tuesday, Apr. 28.

Absentee voting is being done on the third floor of the courthouse under the supervision of the county clerk's office.

WEATHER

SNYDER TEMPERATURES: High Tuesday, 87 degrees; low, 45 degrees; reading at 7 a.m. today, 53 degrees.

North Central Texas: Partly cloudy tonight and Thursday. Scattered thunderstorms north portion tonight and early Thursday. No important temperature changes. Lows tonight 64 to 70. Highs Thursday 84 to 89.

Northeast Texas: Cloudy to partly cloudy tonight and Thursday. A few thunderstorms north portion Thursday morning. No important temperature changes. Lows tonight 64 to 70. Highs Thursday 80 to 85.

Northwest Texas: Clear to partly cloudy tonight and Thursday. Windy in Panhandle. Scattered thunderstorms southeast portion early tonight. A little warmer west and north tonight. Lows tonight 50 northwest to 65 southeast. Highs Thursday 80 to 90.

South Central Texas: Considerable cloudiness and warm tonight and Thursday, isolated showers and chance for a few thundershowers. Lows tonight 68 to 75. Highs Thursday 76 to 84.

Southeast Texas: Partly cloudy northwest portion and considerable cloudiness elsewhere tonight and Thursday. Chance for a few isolated showers or thundershowers. A little warmer northwest tonight. Lows tonight 55 to 60 north and 64 to 70 south. Highs Thursday 85 to 95.

Engle Denies Withdrawal

WASHINGTON (AP) — Sen. Clair Engle, D-Calif., denied today that he is withdrawing as a candidate for renomination.

Engle's office made public a telegram from Engle to State Assemblyman Thomas Carroll, co-chairman of Engle's campaign committee.

It said: "You can deny that I am withdrawing. I continue to remain a candidate for re-election to the United States Senate. Keep fighting. Best to you and all my workers and supporters."

The ailing senator's telegram followed publication of a copyrighted story in the Long Beach, Calif., Independent, quoting unnamed friends to the effect that Engle intends to withdraw from the race in a matter of hours or days.

Message To Krush Said Insincere

MOSCOW (AP) — Soviet leaders heaped scorn today on the greeting Red China sent to Premier Khrushchev on his 70th birthday.

The message was assailed at a Kremlin rally addressed by Khrushchev and Yuri Andropov, a secretary of the Soviet Communist party's Central Committee.

Khrushchev let Andropov do most of the talking, but sat immediately behind Andropov and beamed as Andropov charged that the Chinese message was insincere.

The telegram was signed by Chinese leader Mao Tze-tung and Premier Chou En-lai.

Bank Figures Steady Here

Snyder bank deposits were up slightly while loans were slightly lower than for the corresponding period of last year, according to figures reported on the latest call for statements of condition.

The call came Tuesday for statements of condition as of April 15. Local figures were announced today, since both banks here observed the San Jacinto Day holiday yesterday.

Deposits totaled $25,434,404.82 and loans amounted to $12,608,681.54. Last year the first quarter bank call came on March 18 and showed deposits of $25,431,751.57 and loans of $12,848,078.06.

On the first quarter call this year, Snyder National Bank reported deposits of $17,905,157.89 and loans of $8,571,225.74. West Texas State Bank reported deposits of $7,529,24[illegible] loans totalling $4,037,4[illegible]

Hoover Claims Commies Exploit Negro Movements

WASHINGTON (AP) — FBI Director J. Edgar Hoover has told a congressional subcommittee that "Communist influence does exist in the Negro movement."

The transcript of his Jan. 29 testimony, made public Tuesday, does not show whether he cited any specific examples.

The Communist party, he said in his appearance before a House Appropriations subcommittee, tries to expand its influence among Negroes and particularly has "sought ways and means to exploit the Negro civil rights movement."

The Communists, Hoover said, try to use "what are often legitimate Negro complaints and grievances for the advancement of Communist objectives."

The number of Negroes who may be attracted to Communist party membership, "is not the important thing" Hoover said. He cited an old Communist principle that "communism [illegible] be built with non-Communist hands."

"We do know," he added, "that Communist influence does exist in the Negro movement and it is this influence which is vitally important. It can be the means through which large masses are caused to lose perspective on the issues involved and, without realizing it, succumb to the party's propaganda lures."

At this point in the testimony Hoover asked to speak off the record, so the hearing transcript does not show whether he was asked for, or gave, any specific instances of Communist influence among Negroes.

Hoover, reporting on the FBI's activities, also described efforts by Communists to recruit American students to their views.

The Communists, he said, have shown "considerable patience" in these efforts and sometimes finance students' college education provided they would seek government employment after graduation and cooperate with Soviet intelligence.

HOME AGAIN—Rosalie Najera, 16-year-old Houston, Tex., girl who ran away from home April 2 with her 46-year-old pastor, is reunited with her mother, Mrs. Julia Cervantes. The girl was returned to Houston from Waco where the minister, Rev. Anselmo Valdez is in jail after being arrested on charges of contributing to the delinquency of a minor. (AP Wirephoto)

Candidate Lauds Two-Party State

By PEGGY SIMPSON
Associated Press Writer

As candidates for the May 2 elections quickened their campaign pace, one Democratic politician predicted a record 300,000 votes in the Republican primary—and he's not a bit sad.

"I will not weep too many tears to see Republicans leave the Democratic primary," said gubernatorial candidate Don Yarborough to Houston radio and television audience.

"We are going to be a lot happier with a two-party system than with a one-party system," he said. He accused Gov. John Connally of having Republican sympathies and of not demonstrating "the kind of leadership that is needed to get the state moving ahead."

Yarborough also said he favored a law requiring all state government agencies to hold public meetings.

The four rivals for the GOP Senate nomination, whom Yarborough credited as the reason for the heightened Republican political interest, spoke on civil rights, school prayers, and Billie Sol Estes.

George Bush said in Tyler he did not know of the alleged $50,000 Estes gift report to Sen. Ralph Yarborough was true but that Yarborough will have to account for gifts he acknowledged getting from Estes in the past.

"This is one issue Yarborough cannot duck," Bush said. "The people of Texas will demand a full explanation and full disclosure of Yarborough's connections with Estes."

Another GOP Senate candidate, Jack Cox, renewed his opposition to the civil rights bill and the "war on poverty" and said "there is nothing wrong with our country that a Congress with guts and gumption couldn't cure." He spoke at a Dallas evening rally.

Also in Dallas, Dr. Milton Davis said the civil rights bill "would violate such traditional American principles as trial by jury, being assumed innocent until proven guilty, the sanctity of private property, the very rights of personal discretion in purely private matters."

The fourth GOP Senate hopeful, Robert Morris said he was for separation of church and state but not "for separation of God and state. . . no nation in the history of the world has ever needed God more." He told a Dallas group of supporters he would propose a bill to give Congress regulatory power over some Supreme Court jurisdiction, including the prayer and Bible reading areas.

Gordon McLendon, only Democratic opponent to Sen. Yarborough, accused the senator of "a deliberate effort to manage the news and suppress freedom of information" concerning the alleged Estes gift.

Sparks Heads VFW Post

Jack Sparks has been elected Veterans of Foreign Wars post commander here.

He will succeed C. C. Allen as commander of the local post.

Other officers elected by the post include Raymond Keller, senior vice commander; Floyd Pate, junior vice commander; Harold Spivey, quartermaster; George Killam, post adjutant; George Morris, chaplain, and Weldon Brooks, three-year trustee.

Montana Is Too Crowded; Family Moves To Aleutians

SEATTLE, Wash. (AP)—Rufus Choate and his family will soon be off for the Aleutian island of Unalaska where they've leased 100 square miles from Uncle Sam. Things were getting too crowded back on the home spread near Miles City, Mont.

"When you can hear your neighbor's rooster crow," Choate said Tuesday, "then you know it's time to move on." He sold seven sections of land where the family ran cattle and other stock.

They recently bought the little freighter, Robert Eugene, built in 1890 and used by the Ketchikan Merchants Cooperative association to haul freight to Alaska.

The 96-foot vessel is in drydock now. When she's afloat again, she'll resemble a modern Noah's Ark. In about a month, the Choates plan to sail north with 500 sheep, eight horses, a dog, a cat, a hive of bees, some chickens and some rabbits. On her second trip the Robert Eugene will carry cattle.

The Choates — Mr. and Mrs. and Jim, 19; Susan, 20; and Ted, 10—already are living on the ship.

The family's new spread, which is on Bureau of Land Management property, is called the Makushin Lease because the Makushin volcano is in the middle of it. Unalaska, a large island, is near the eastern end of the Aleutians. The Choates won't be far from the biggest city, Dutch Harbor.

The Aleutians will be cold and windy, but this last frontier is what the Choates have been seeking. At 52, Rufus Choate isn't too old to move on with new ambitions.

Young Jim expresses the family's feelings this way:

"Montana's closing up. There is no room for expansion. The government kept trimming down on the amount of land they'd lease us to go with our property, and taxes kept going up."

May Plant Texas Oak

WASHINGTON (AP) — The White House grounds may get a species of live oak tree that abounds in some sections of Texas and is plentiful on the LBJ Ranch.

Mrs. Lyndon Johnson, wife of the President, told a group of blind students from Boston Tuesday, "We have been wondering if a live oak would grow here."

The Johnsons have a grove of trees in front of their ranchhouse and along the Pedernales River which winds in front of the house.

It is traditional for Presidents to plant a tree on the White House lawn.

A magnificent magnolia grows near the south entrance where it was planted by Andrew Jackson. Woodrow Wilson planted an American elm. Franklin D. Roosevelt planted a little-leaf linden. And John F. Kennedy planted a magnolia soulangeana.

Rally Slated For Connally

A John Connally - For - Governor rally has been scheduled here Saturday morning.

Supporters of Gov. Connally, who is a candidate for re-election, will meet at 9:30 a.m. at the 66 Cafe, and all of the governor's backers in this area have been invited to attend.

Speaker at the session will be Judge Austin McCloud, judge of the 32nd Judicial District.

Candidates Must File Expenses By Friday

County Clerk Dan Cotton reminded candidates for public office that their expense accounts must be filed in the county clerk's office by 5 p.m. Friday.

Forms for listing of the candidates' expenses are available at the office, Cotton said.

THE SCURRY COUNTY TIMES

Published every Wednesday in Snyder, Texas by the Feather Printing and Publishing Co., Inc., at Snyder, Texas.
HERBERT FEATHER Publisher
SUBSCRIPTION RATES: In Scurry, Nolan, Kent, Fisher, Garza, Howard and Borden Counties $4.00 per year.
All other Texas counties $5.00 per year. Outside Texas $6.00 per year. Other rates on request.
MEMBER OF THE ASSOCIATED PRESS
The Associated Press is exclusively entitled to use for republication all news dispatches credited to it and not otherwise credited to this newspaper also local news published herein. All rights reserved for republication of special dispatches.
Any erroneous reflection on any person, firm or corporation which may occur in the columns of THE SCURRY COUNTY TIMES will be gladly corrected upon being brought to the attention of the management.
All unsolicited articles, manuscripts, letters and pictures sent to the Scurry County Times are sent at the owner's risk and The Scurry County Times expressly repudiates any liability or responsibility for their custody or return.
The publishers are not responsible for copy omissions, typographical errors or unintentional errors that may occur unless brought to their attention.

TODAY'S MARKETS

FORT WORTH (AP)—Cattle 500; calves 100; utility and commercial slaughter cows 13.50-15.00; cutter to commercial bulls 16.00-18.50; standard slaughter calves 19.00-20.00; couple baby heifer feeder calves 28.00; good stock cows 14.50-16.00.

Hogs 100; top 13.75-14.50.

Sheep 1,600; good and choice spring slaughter lambs 22.50-23.50, mostly good 18.00-21.50; mostly choice old crop shorn lambs 21.50, good and choice 20.00-21.00; good and choice yearling wethers 14.00; shorn aged wethers 9.00; utility to mostly good shorn ewes 7.25; good and choice spring feeder lambs 18.00-19.00; good and choice shorn lambs 15.00-16.00.

CHICAGO (AP) — Butter and eggs unchanged.

NEW YORK (AP) — Cotton was 20 cents a bale lower at noon today. May 34.72, July 31.27 bid, October 28.75 bid.

STOCK AVERAGES
Compiled by The Associated Press

	Indust	Rails	Util	60 Stks
Prev. day	438.7	165.6	152.9	306.4
Week ago	438.6	163.6	151.[illegible]	305.2
Month ago	431.9	160.8	150.[illegible]	300.7
Year ago	383.7	140.4	144.9	271.0

Dear Abby...

By ABIGAIL VAN BUREN

DEAR ABBY: After reading about the woman whose birthday presents consisted of a new carpeting, a sofa cover and an invitation to go out for dinner from her husband, and some charms for her bracelet from her son, but who was unhappy because she didn't get a cake, I couldn't resist writing to you.

March 8th was our 19th wedding anniversary. I have never had a cake. On my last anniversary I got a kiss, an embrace and a sincere "I love you." In 19 years we have gone out for dinner five times. My only complaint is that my husband isn't able to devote more time to our four youngsters. But knowing that he must travel 60 miles a day to support his family, I can overlook this. You made my day when you followed that woman's complaint with this sentence: "The most important thing a man can do for his children is to love their mother. "My carpets are threadbare, I don't expect to go out for dinner in the very near future, and I don't own a charm bracelet. But when my husband comes home at night, I feel as though I am 21 and it's our first date. Just sign me —
LUCKY IN LOVE IN HARRISBURG

* * *

DEAR ABBY: Some women are nuts. I'm talking about that shrew who didn't get a cake for her 46th birthday, and although her husband gave her lovely gifts and invited her out for dinner, she was so mad she opened a few cans for his dinner and went straight to bed. I have been married for 17 years, and the only time my husband ever thinks about my age is when he has to fill out some papers and has to know when I was born. And he never remembers from one time to the next.

NOT NUTS

* * *

DEAR ABBY: What's wrong with having a child answer the telephone with, "Who is this?" My children (and I have five ranging from four to ten) do this all the time for me. If there is something wrong with "WHO IS THIS?", then I also give up.

BUSY MOTHER

DEAR BUSY: With little extra effort a child can be taught to ask, "Who is this, PLEASE?" And few callers object to being asked to identify themselves, if asked courteously.

* * *

DEAR ABBY: I have a suggestion for the woman who signed herself, "I GIVE UP" because little twerps answer the telephone, "WHO IS THIS?" This happens to me often as I use the telephone a great deal in my business. When little ones answer the phone and don't want to give it up, but try to engage me in conversation, I say, "This is Santa Claus and I am taking orders. Go get your mother." They run for Mamma real quick and pull her to the phone.

R. F. J.

* * *

CONFIDENTIAL TO W. B.: It is amazing how much more receptive a child will be to, "LET'S LOOK IT UP," than to, "GO LOOK IT UP!" Try it!

* * *

Get it off your chest. For a personal, unpublished reply, write to ABBY, Box 3365, Beverly Hills, Calif., 90212. Enclose a stamped, self-addressed envelope.

* * *

Hate to write letters? Send one dollar to ABBY, Box 3365, Beverly Hills, Calif., 90212, for Abby's new booklet, "HOW TO WRITE LETTERS FOR ALL OCCASIONS."

HOSPITAL NOTES

(It is requested that visiting be done only during visiting hours of 2 to 4 p.m. and 7 to 8:30 p.m.)

COGDELL HOSPITAL

ADMISSIONS: Bobby Laurens, 608 Thirty-third; Erna Chauncey, 301 Thirtieth; Cora Josephine Davis, 2906 Avenue J; Gervis Bullard, Rt. 2; Ernest Messer, 401 Twenty-fourth; Dub Holt, 3102 Fortieth; Frances McCormack, Rt. 3; Morris Wayne Ensley, 1803 Scott; Christine Calvert, 1607 Avenue L; Page Durham, 4004 Avenue U; Nelda Davis, Box 1165; Sammie Lee Harrison, 800 Thirty-fifth.

DISMISSALS: Mrs. Johnny Lopez and baby girl; Margie Nail; Hazel Busell; Thelma Devenport; Manuela Alaniz; Marie Smith; John Marvin Sentell; Anita Rodriquez.

To Set Bond For Del Rio Mother

DEL RIO (AP)—An examining trial was scheduled today to determine bond for Mrs. Joye Reynolds, 17, charged with murder in the fatal beating of her 12-week-old son.

The infant, Jack Pat Reynolds Jr., died Sunday in a San Antonio hospital. An autopsy indicated death was caused by a skull fracture.

Mrs. Reynolds, a pretty, blue-eyed blonde, is the wife of Jack Reynolds, an employe of the Southern Pacific Railway.

The mother, charged Tuesday, has been turned over to juvenile authorities in San Antonio. She was jailed after Dr. Ruben Santos, county medical examiner, made the autopsy.

Guilty Plea Heard

Coy J. Gaddis of Snyder pleaded guilty this morning in county court to a worthless check charge.

He received a fine of $30 plus court costs of $26.35 and was sentenced to three days in jail.

CANYON DRIVE-IN
Ph. HI 3-7212 S. S. Hwy.
Open 6:30—Show Starts 7:30
NO. 1
"ROCK-A-BYE BABY"
With Jerry Lewis
NO. 2
"THE MAN WHO SHOT LIBERTY VALANCE"
James Stewart—John Wayne

SHOP BARROW'S FOR TOP
TRADE IN ALLOWANCE
For Your Old Furniture

Scientists Still Study Green Cheese

By HAROLD R. WILLIAMS

HOUSTON (AP) — The perplexing question of what the moon is made of is the subject of a study requested today by the Manned Spacecraft Center.

The space agency wants to know if the moon's make-up could be learned by taking ultraviolet spectrograms of its surface from an orbiting space ship.

Studies are now under way to determine what data can be obtained by using infrared sensors. Early indications are that if the moon's surface is covered with a fine "dust" it will radiate as a black body in the infrared.

Many lunar scientists believe the moon is covered with a fine dust. If this is so, then the ultroviolet wavelengths promise a compositional analysis not be adversely affected by the dust, as the infrared sensor wavelengths would be.

Manned spacecraft center scientists say it might be possible to measure elements that comprise only around one per cent of the surface material of the moon with the ultraviolet.

The scientists want the feasibility study made before a lunar orbital ultraviolet mapping experiment is tried. Earth experiments with ultraviolet wavelengths have been limited by atmospheric absorbtion.

Win Scholarship From Maritime Union

PORT ARTHUR (AP)—Two Jefferson County high school students are among nine in the United States receiving $10,000 college scholarships from the National Maritime Union. They are Jeannine Fox of Port Arthur and R. L. Diaz of Nederland.

A 12th Century historian pictures a comet as "a twisting serpent, writhing and coiling back on itself . . . lusting for human blood.

New 1964 GMC
½-Ton Pickup
Only
$1714.19
PAT BUICK-PONTIAC GMC CO.
East Highway HI 3-9328

May Hearing Set

VICTORIA (AP)—The Court of Criminal Appeals has set arguments for May 27 on the appeal of a life sentence assessed Mrs. Fay McLain in the April, 1963, gun-torch death of a Jackson County housewife, Mrs. Connie Williams.

APRIL RED TAG SALE
And
DISPLAY CLEARANCE

COTTON PLISSE
Four Yds. Remnants
Was 1.40, Now 98c

GARMENT BAGS
Was 1.98
Now 98c

FREEZER WRAP
500 Ft., Plastic
Was 5.98, Now 3.29

AUTOMATIC TOASTERS
Was 13.88
Now 9.99

SLIDE PROJECTOR
500 Watt, Slide Automatically Two Ways, 3-Way Switch, Was 58.44, Now 49.95

36 In. Natural Gas Range
4 Hour Timer-Clock, Burner With A Brain, Was 199.95, Now 159.95

30 IN. ELECTRIC RANGE
24 In. Oven, Automatic Timer, Was 209.95, Now 159.95

10 IN. T. V. SET
Portable, Gray And Ivory Cabinet
Was 87.50, Now 69.95

21 IN. COLOR T. V. SET
Walnut Console, All Channel
Was 499.95, Now 429.95

23 In. T. V.-Phonograph-Radio
Combination, Walnut Console
Was 359.95, Now 319.95

STEREO TAPE RECORDER
2 Microphone and separate speaker
Repossession, Was 284.95, Now ... 149.95

23 IN. PORTABLE T. V.
All Channel
Was 159.95, Now 124.95

STEREO PHONOGRAPH
4 Speed With Stand
Was 69.95, Now 59.95

VACUUM CLEANER
2 Speed, 1¼ H.P.,
Was 52.88, Now 39.95

SEARS
608 E. Highway
Phone HI 3-4676
8:30 A.M. — 5:30 P.M.

SPECIAL ENROLLMENT FOR
SENIOR CITIZENS
NEW MEDICAL-CARE PLAN
Now Available To Scurry County Citizens
COUNTY-WIDE ENROLLMENT
WILL END MAY 15, 1964

Compare These Benefits With Those You Now Have!

Texans Modern Miracle Offer

1. Hospital Room ..... Up to $16.00 per day
2. Surgery ..... Up to $1200.00
3. Misc. Expenses ..... No Limit*
4. Doctor Calls ..... Up to $6.00 per visit
5. Medicine ..... Up to $200.00
6. Death Benefit $1,000.00
7. Nurse Benefit ..... Up to $300.00

* $305.00 on some items. No limit on other items. Ask for plans HA33-66 for above benefits.

IMPORTANT FEATURES

1. No Age Limit
2. No Medical Exam
3. No Waiting Period on C 55
4. Life Time Protection
5. No Limit on Number of Times You can Collect on Policy
6. World-Wide Coverage
7. Pays in Addition to Other Insurance

Compare These Low Rates With What You Now Pay!

POLICY FORM	RATE
C 55 (No Age Limit)	$1.46 per month
HA 22 (Age Limit 95)	3.67 per month
HA 33 (Age Limit 95)	3.34 per month
HA 44 (Age Limit 95)	4.76 per month

FAMILY GROUP FOR THOSE UNDER 65 AVAILABLE AT EVEN LOWER RATES

Be Fully Covered
Hospital Bills Have Gone Up!

These Plans Underwritten By
INTERNATIONAL AMERICAN LIFE INS. CO.
Home Office — Fort Worth, Texas
R. L. Buchanan, Division Manager

Don't Delay — Do It Now!
No Obligation — Cut Out Coupon and Mail Today

International American Life Insurance Co.
Post Office Box 6572
Dallas, Texas ZIP Code 75219
Your Present Age ..... Number in Family .....
Please see that I receive complete free information about the Medical Care Plan I read about in the Snyder Daily News.
NAME .....
ADDRESS .....
CITY ..... STATE .....

BRUNCH HELD—The Gay 20 Social Club held a brunch Saturday morning honoring the freshmen girls of Lamar and Travis Junior High Schools. The event was held in the home of Karan Dolen, 2808 Westridge, starting at 10 a.m. The home was beautifully decorated in spring flowers.

WOMEN'S CALENDAR

WEDNESDAY

District 18 P-TA meeting at High School.

THURSDAY

Snyder Garden Club meets at 9 a.m. at Martha Ann Woman's Club with Mrs. Myrtle Harrell, hostess.

Town and Country Garden Club workshop at 2:30 p.m., Martha Ann Woman's Club. Mrs. J. A. McCaleb, hostess.

ABWA meets at Martha Ann Woman's Club, 7 p.m. "Boss' Night."

Scurry County Legal Secretaries meet in district court room 7:30 p.m. All members urged to be present.

88 Club meets at 1:30 p.m. at Union community center. Mrs. Roxie Poole hostess. Phone 3-7458.

FRIDAY

Altrurian Club meets at 4 p.m. at Martha Ann Woman's Club. Mrs. A. C. Preuitt, hostess.

Shirts and Skirts Teenage Club dance, 7:30 p.m. at armory. Bill Wood of Big Spring, caller. All teen-agers invited.

Atheneum Study Club bridge benefit at 7:30 p.m., Martha Ann Woman's Club. Proceeds go to AFS. Public invited at $1 per person.

Bridge Benefit 10 a.m., Country Club sponsored by Snyder Duplicate Club. Advance and beginners duplicate, also foursomes. Points, trophy and prizes to be awarded. Public invited. Price, $2 including luncheon.

Family night at Snyder Country Club. Free buffet starting at 6:45 p.m. Usual entertainment at 8 p.m.

SATURDAY

Zeta Lambda Chapter of Delta Kappa Gamma birthday luncheon, 12:30 at Stanfield cafeteria. Leota Burris, Laura Holladay and Mary Devenport, hostesses.

SUNDAY

Buffet luncheon at Martha Ann Woman's Club for members and their guests. Reservations by 5 p.m. Saturday.

School Menu

THURSDAY

Braised Beef Cubes
Oven Fried Potatoes
Buttered Peas
Hot Rolls & Butter
Cole Slaw
Banana Pudding
Milk

FRIDAY

Choice of Hamburgers of Fish Sticks
Baked Beans
Potato Chips
Lettuce, Tomato — Onion Salad
Apple Crisp
Milk

Hayley's Thrifty

By VIVIAN BROWN
AP Newsfeatures Writer

So, you think you'd be loaded with money if you were in show business. Big cars? Scintillating clothes? Boxes of jewels?

English actress Hayley Mills, 18, is willing to bet her allowance isn't as large as the average American student's, and she's got to stretch it quite a bit.

"Out of my $12 a week allowance, I buy lunches, dinners, makeup and records and pay bus fare and movie tabs," she says.

But she's not complaining.

"The money is invested and I can get it when I'm about 25," she explains. "I don't really think I need any more at the moment, and it's not as if I must pay for all my meals," she says.

HAYLEY MILLS

Dad Is Actor

When she wants something special, sometimes she gets it. "I just go to the company that manages my money and tell them what I want. If it isn't too frivolous, they'll let me go ahead and buy it.

The pixie blonde, blue-eyed actress has played in seven movies in the last six years, and is one of the best known young actresses in the world. Her mother is playwright Mary Hayley Bell and her dad is John Mills, well - known British actor with whom she has made two movies. Their latest is "The Chalk Garden" with Deborah Kerr.

"We believe that young people should be on an allowance to give them a realization of money," explains father Mills. "Mary and I started with nothing, and we had to learn the hard way. So we put our three children on allowances, and we've noticed how they appreciate little things when they learned the value of money. If we give them a little handkerchief for a present, they treasure it."

Mills is in favor of modest allowances, unless the young people are earning the money themselves. Too much of an allowance is worse than none at all, in his estimation.

No Lipstick

British young people do not need much spending money, Hayley says. They don't have as many dates as young people in the United States and they don't mature socially quite as fast.

"We don't have dates until we are about 16. But here young people go to night clubs, wear lipstick and have steady dates before that," she says.

Hayley doesn't use lipstick because it looks ridiculous on her full mouth. "But I've got to wear mascara and eye liner because my eyes look terrible without it," she says.

Hayley's great, wide innocent eyes have been sort of a movie trade mark, wonderful in productions like "Pollyanna." But she has grown up and her eyes should look a little more dressed up in her newer roles, she says.

"It's funny, most people think I've just suddenly grown up movie-wise. But I've always played my age in the movies," she explains.

Learned About Boys

She attended a Swiss finishing school where she learned French, cooking and sewing. She thought it would be a school where she'd learn posture by walking around with books on her head all day, and learn how to get along with boys. But it wasn't that way at all.

"But I've learned the only thing that can teach you about boys is experience. They can't set rules about it," she says.

Hayley shouldn't have too much trouble corraling dates when she has time. She's very popular with boy actors. As Tommy Kirk put it a few years ago:

"Hayley has everything. She's pretty, nice and a natural born actress."

China Grove News

BY MRS. N. F. HALL

Recent guests in the home of Mr. and Mrs. Jim Merket were Mr. and Mrs. Jimmy Merket, Cathy, Jackie and Randy, Mrs. Kenneth Merket, Becky, Eddie, Jeffrey and Casey, all of Loraine, and Mr. and Mrs. Stanley Merket and Gloria of Colorado City.

Mrs. D. L. Cotton, accompanied by Mrs. Mark Holmes and Mrs. Houston Cotton of Dunn were in Big Spring Friday.

Mr. and Mrs. R. L. Hall who recently moved here from Happy are the parents of a son, Lonnie Leon, born April 16, at Johnson Hospital in Loraine.

Miss Donna Hall was a weekend guest of Miss Sharon Harlow of Thompson's Ranch near Colorado City.

Tommy Wooten of Odessa recently visited in the Hollis Mize Sr. home.

Recent guests of Mr. and Mrs. Floyd W. Merket were Mr. and Mrs. Lucky Merket and son and Mr. and Mrs. Bo Merket and children, all of Colorado City.

Mr. and Mrs. Frank Wilson recently visited Mr. and Mrs. Floyd Leach and children of Roscoe.

Mr. and Mrs. Billy Ray and Kathy of Midland recently visited Mr. and Mrs. O. N. Laster Jr.

Mr. and Mrs. Roy Allen recently visited Mr. and Mrs. Matt Allen and family of Snyder.

French children enjoy snacks of French bread eaten with pieces of semi-sweet chocolate; your youngsters might enjoy the combination.

Political Matching Game

CONVENTION. By Charles W. Bailey II and Fletcher Knebel.

Considering the huge success of "Seven Days in May," the logical question to ask about this novel was whether Messrs. Knebel and Bailey could do it again.

The opinion in this corner is that "Convention" probably won't match the sales of "Seven Days," but that as a smoothly written, well - paced novel, it should do well on its own.

And if it doesn't do anything else, it ought to tantalize many a political observer into wondering who the authors were thinking of as they put each character into the book.

Who, for instance, is the counterpart of Charles B. Manchester, the Midwestern banker - turned - politicial who goes into the Republican convention with the nomination virtually assured, only to find himself fighting for survival because of an inadvertent remark at a press conference?

Or try to pick the alter ego of Gov. Bryan Roberts, the bulky Westerner whose cunning and preparation allowed him to capitalize on Manchester's bobble.

And how about Gen. Wesley Shaw, the hero of two wars whose seconding speech for one of the candidates had nationwide repercussions?

Not that everybody is mysterious — nobody would have any trouble recognizing Oscar, the well - oiled tenant of a walk-up suite near the convention center. But Oscar's role in the convention holds a surprise or two.

Perhaps the most effective thing about the book is its air of authenticity, from the newspapermen who type with o two fingers to the volunteer clerks who regard politics as a big lark, to the delegates who admit they aren't so interested in being on the right side as the winning side. Any one who has attended or covered a political convention will run across plenty of people here that he has met before.

4-H Clubs Have Joint Meeting

The Py-lo 4-H Club and Inadale 4-H Club held a joint meeting Monday evening at the Inadale community center.

The group discussed starting a Rifle Club. Mrs. Stirl made the announcement that there were still some public speaking places to fill. Mr. Billy Roach showed a film on 4-H work. Recreation and games were enjoyed.

Refreshments of cookies and punch were served to: Deane Hess, Wilma Stirl, Larry Schwarz, Ronnie Helm, Scott Richburg, Kathryn Helm, Jimmy Hess, Sharon Pieper, Shirley Stirl, Jerry Wemken, Jimmy Wemken, Ralph Stirl, Robert Pieper, Wayne Melton, Bruce Hess, Dolores Schwarz, Berton Sanderfur, Gary Bowen, Mr. and Mrs. Arthur Pieper, Mr. Sanderfur, Mr. Roach and son Dee Allen, Mrs. Bowen, Mr. and Mrs. Wemken and Mr. and Mrs. W. C. Stirl.

Etta Wilson Hostess For Sorority Meeting

The Iota Psi Chapter of Epsilon Sigma Alpha Sorority held its monthly social in the home of Etta Wilson Monday evening.

In a short business meeting held before the social, a report was given of the District 8 meeting held in Midland, April 19th. Sue Mahood was elected recording secretary for the District. Attending the meeting were Faydean Hart, Edith Barker, Mary Pitner, Anna Stephens and Sue Mahood.

Following the social hour, the hostess served icebox pie and coffee to Anita Payne, Sue Mahood, Betty Hunter, Virginia Johnston, Beverly Ainsworth, Anna Stephens, Faydean Hart, Edith Barker, Ann Matthews, and Mary Pitner.

There are probably less than 1,000 Komodo dragons, largest of all living lizards.

Toperettes Meeting Held

The Snyder Toperettes met at 7 p.m. Tuesday at Stanfield Elementary with approximately 25 members present. One visitor, Grace Baxter, from Fort Worth was also present. Roll call was answered as usual and the ones that had gained paid the pig.

This week Group 1 was ahead in the new group contest which started last week. Faye Stansell had lost the most weight for the week, 7 pounds and Edna Lieb 6 for the runner-up spot. Faye drew a prize from the gift box.

Next week is salad week and everyone is urged to go for a salad. Members are asked to come earlier than usual so as to take care of business.

Also members are reminded that June 16 will be measurement time again, so start working on getting inches off.

The president, Mrs. Alfred Lieb read a letter concerning the National Convention to be held in Kansas City, Missouri June 25, 26 and 27, also included was the hope that Texas would have a good crowd at the convention.

Don't forget your secret pal!

SANITONE
Dry Cleaning
Grooms the winning Clothes Horse
Sanitone Care Is The One Dry Cleaning That PRESERVES Fashion - Fresh QUALITY Of Fine Clothes . . . Keeps Them Looking New!
IT COSTS NO MORE!
Join The Winners Circle!
Switch To Sanitone Today!
FREE PICK-UP & DELIVERY
Ph. HI 3-3681
FREE 1st. PRIZE $25 5 Prizes Of $5
TO OUR DRY CLEANING CUSTOMERS
To Be Given Away At The End Of Each Month. Come In . . . Register! No Purchase Necessary . . . You Do Not Have To Be Present To Win. Employees Not Eligible.
Snyder Laundry and Dry Cleaning
1401 26th. St.

Jet-smooth Luxury Chevrolet
makes roads feel as smooth as the maps they're printed on

Run your finger over a map and find yourself a place to go. That's a preview of how it feels to get there in a Chevrolet.

We've put what we think is the best suspension system in its class under this great highway performer. A big husky coil spring at each wheel and double-action shock absorbers to soak up bumps. Over 700 sound deadeners throughout the chassis and that spacious Body by Fisher to blot out noise from road and wind.

There's a lot of other Jet-smooth luxury, too. Wide seats with foam-cushioning front and rear. Luxurious wall-to-wall deep-twist carpeting (this year it comes with even the lowest priced Biscaynes). A choice of seven great engines, all precision-balanced for smoother running, with four smooth-shifting transmissions to match. Everything that makes Chevrolet the great highway performer it is.

So get out those road maps. And wherever you go, get off to a good start—during Trade 'N' Travel Time at your Chevrolet dealer's.

CHEVROLET TRADE 'N' TRAVEL TIME FOR THE GREAT HIGHWAY PERFORMERS

Chevrolet Impala Convertible

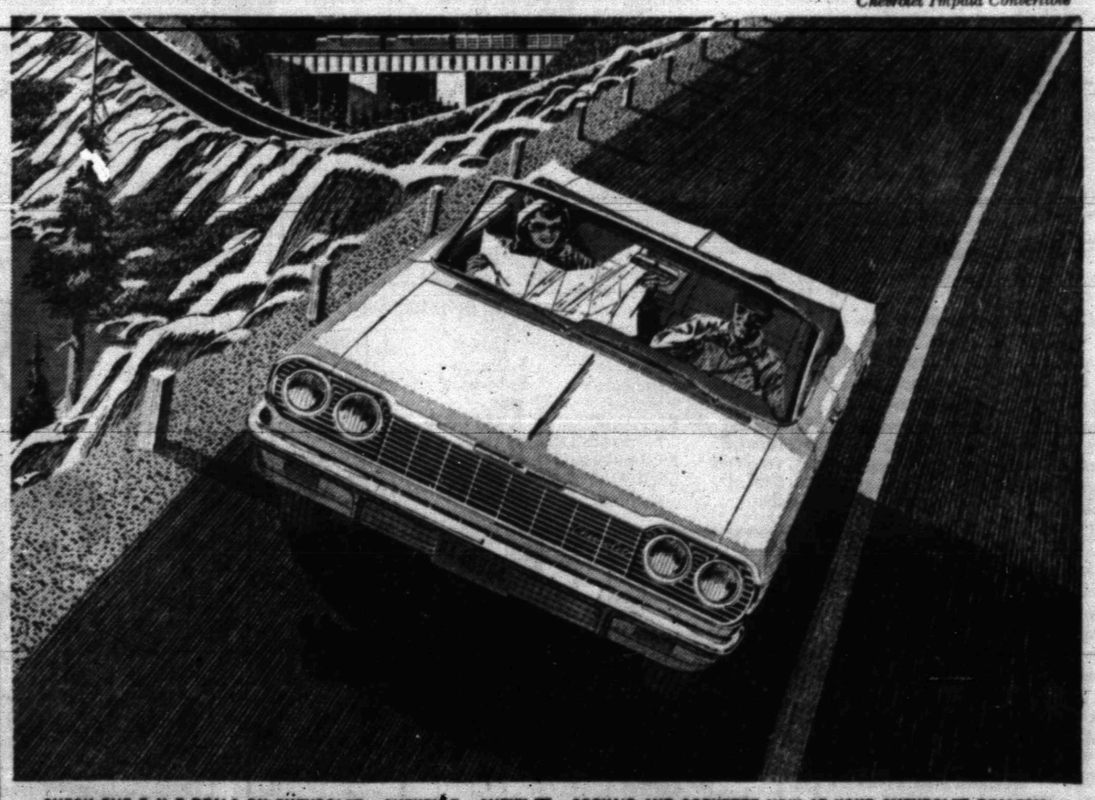

CHECK THE T·N·T DEALS ON CHEVROLET · CHEVELLE · CHEVY II · CORVAIR AND CORVETTE NOW AT YOUR CHEVROLET DEALER'S

LAMB CHEVROLET COMPANY, INC.
25th. St. & Ave. H Snyder, Texas Phone HI 3-5456

new lingerie look by Olga
a Camisole

a Panti-slip

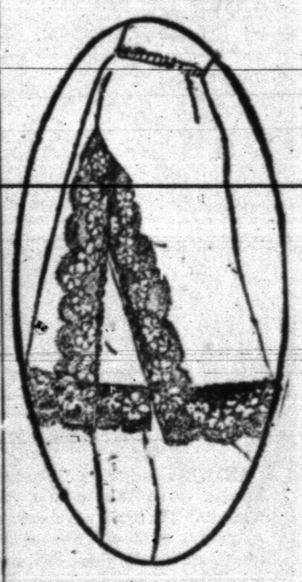

together they're great!

On top, the smoothest fitting Camisole ever. Figure hugging stretch lace straps, sides and back. Nylon tricot with nylon lace; white and colors; P-S-M-L-XL, 3.95

Below, Olga's exclusive Panti-slip is pretty half-slip and practical panty all-in-one. Nylon tricot with lots of nylon lace; white and colors; P-S-M-L-XL, 5.95

Roger's
West Side Of Square

WHO NEEDS ENEMIES?

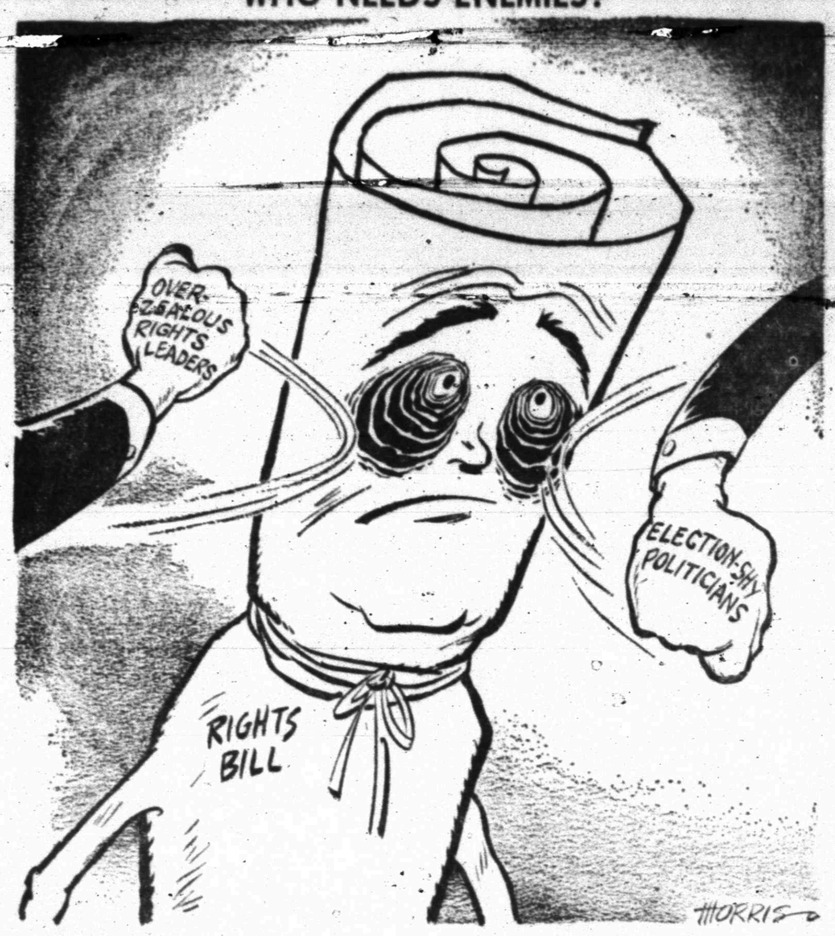

LBJ's Confidence Expands As Election Time Nears

By JAMES MARLOW
Associated Press News Analyst

WASHINGTON (AP)—Watching President Johnson and the Republicans' would-be presidents is like watching a bedside lamp trying to compete for attention with an all-night neon sign.

He has been getting bouncier and livelier, talking more and doing more, ever since he moved into the White House, perhaps as his confidence increased. But something which happened recently really seemed to charge his batteries.

While public opinion polls put him away in front of any Republican, last Wednesday visiting newspaper editors decided it was not a question of whether he would win in this election year but only by how much.

He has been outdoing himself ever since: A news conference the next day, a meeting with the editors Friday, a news conference Saturday, handshaking Sunday, a big foreign policy speech Monday, another news conference Tuesday.

Most of the time on these occasions he made announcements that got headlines.

The Republicans are whirling around and popping off practically every day.

They criticize him or they offer solutions for the ills here and elsewhere, all the time talking politics, and playing it. His advantage is that he can play politics without mentioning it.

While they sound like a voice in the hills, he gets a big play just by saying something or doing something as President, if it's only shaking hands with tourists or walking in the White House rose garden.

This lucky political position of a president in an election year has been true of every president but none ever realized it better than Johnson or sought to make more use of it.

He has been a politician 24 hours daily since he came to Congress in 1937 but never more so than when he repeats he just wants to be president of all the people and indicates he wouldn't think of talking polities until the campaign begins.

President John F. Kennedy stayed busy trying to keep the public reminded of him. But in this Johnson is outdoing Kennedy who was a master at it.

He can get more attention just dancing, and he loves to dance, than a Republican presidential hopeful like Harold Stassen if he shouted through a bullhorn all day.

Johnson is probably the greatest White House dancer since Theodore Roosevelt, if Roosevelt danced. If not Roosevelt, then it would have to be someone back in the 19th century.

Although, come to think of it, if Calvin Coolidge danced that would have been an exciting spectacle.

A good example of how Johnson keeps himself in the news is to check the front pages of newspapers for the past two weeks. There was hardly a day when he didn't do or say something to put him there.

He got a lot of mileage out of the threatened rail strike alone: calling labor and management together, getting the strike pushed off, getting agreement on another 15 days of negotiation, making hopeful statements about the outcome.

Besides that, and going backward for the past two weeks day by day, here is part of what Johnson did:

Warned Cuba not to shoot down American planes flying over to make a check; announced cutback in material for nuclear weapons; shook hands with tourists after church; raised the possibility of ending the draft within 10 years and tossed out a barrel of figures on the economy; talked about the job of the presidency; another report on the economy and a warning to both sides in the civil rights dispute to use moderation; had his picture taken with Jordan's visiting King Hussein; threw the opening pitch of the baseball season and ordered a freeze on government employes' grades and salaries; welcomed Soviet Premier Khrushchev as a peace apostle.

In case anyone thinks he may slow down after all this: Today he arranged to go to New York and make a speech opening the World's Fair.

Time For Walk Down Memory Lane

By HAL BOYLE

NEW YORK (AP) — Forget now. There's always time to worry about it later.

Let's take another walk down Memory Lane, a sentimental stroll back through the time that was—years of glory and dream that passed our way but once.

Remember when?

Girls carried their coins knotted in the end of a handkerchief.

Farming was a long duel between the purpose of a man and the stubbornness of a flop-eared mule.

Every ambitious American's goal was to found a small business of his own—and then make it grow bigger.

An intellectual radical was a fellow who bragged publicly in the barber shop while getting his hair cut on Saturday night that he believed in the theory of evolution, and that there were worse things in life than having apes for cousins on your family tree.

Men worked so hard they worried more about their feet than women do now. They took off their shoes at every opportunity.

What real estate dealers now call family rooms or dens were then known as rumpus rooms—usually just a glamorized place in the basement.

A big spender was a guy who bought 10-cent cigars on paydays instead of the usual six-for-a-quarter brand; a sport was a fellow who could light a kitchen match with his thumbnail instead of striking it on the seat of his pants.

A well-to-do family in a small town had one dog; a poor family had two; a shiftless family might have up to half a dozen.

A banker would have thought you were out of your head if you asked for a personal loan in order to go on a vacation trip.

Americans thought the English dreadfully quaint and inefficient because they had "tea breaks" twice a day during office working hours.

The nation had more barns than garages.

The best known form of automation was the penny gum machine.

A girl who wore mascara at a dance usually was planning to leave town anyway.

You could always draw a big crowd at a county fair by holding a flagpole sitting contest—or announcing that William Jennings Bryan would speak.

Those were the days! Remember?

Junior Editors Quiz on CEREALS

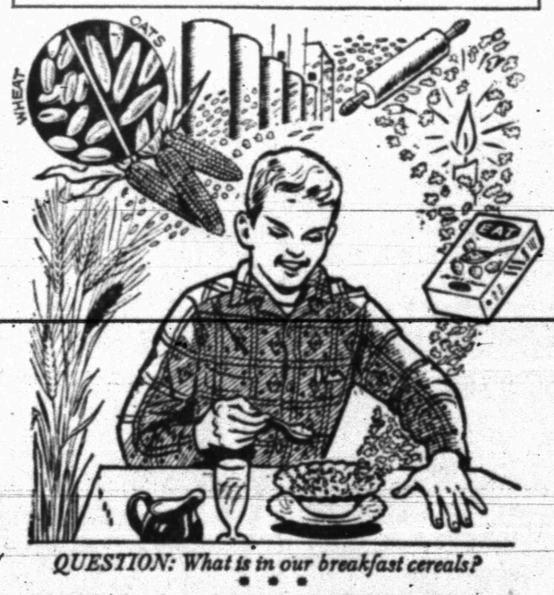

QUESTION: What is in our breakfast cereals?

• • •

ANSWER: Cereals get their name from the Roman goddess of the harvest, Ceres. This goddess was worshipped in festivals called "Cerealia." The word cereal means grain or grasses of such kinds as produce grain which we can eat; those grains used in breakfast cereals are mainly wheat, oats, corn, rice and barley. There are two main kinds of cereal usually served: the kind which has to be cooked at home and dry, crispy kind, coming in packages, ready to eat.

Home cooked cereal is most often made of oats. Oatmeal contains a good supply of the vital body-building element protein as well as useful vitamins and minerals. Wheat, corn, rice and barley kernels all provide meal in various mixtures which make a tasty hot cereal cooked on the home stove.

Corn, wheat and rice, however, are most popular in the ready-to-eat dry form. To make these products, the kernels are subjected to a number of shredding and toasting processes, often including one called "puffing" in which heat suddenly applied causes the kernel to explode, becoming several times bigger than before.

Although, during manufacture, some minerals and vitamins may be lost, these are usually put back before the cereal is packaged. Most dieticians agree that breakfast cereals are a good source of energy we need to obtain from the food we eat.

• • •

FOR YOU TO DO: You will probably use milk with your breakfast cereal; but how about pouring in a little imagination too? Try the addition of fruit, nuts or raisins. Your breakfast will be even more delicious; it's food value even greater.

(Kirk Metcalf of Durham, N. H. wins today's combined prize of Compton's Illustrated Science Dictionary plus $10 cash, for this question. Mail yours on a postcard to Junior Editors in care of this newspaper, and you may win the weekly grand prize of Compton's Pictured Encyclopedia.) 4-22

CROSSWORD PUZZLE

ACROSS
1. Subside
4. Smug person
8. Kindled
11. Those having office
12. Plant cutter bird
13. Particle
14. Slogan
16. Curtailed a syllable
18. Expletive
20. Conclude
21. Forming the center
24. Seaweed
27. Forward
28. Ventilated
30. Kind of coffee
31. Kindred
33. Not ever
35. Hence
36. State: Fr.
38. Melodious
40. Jackdaw
42. Small spirit stove
43. Fount
46. Eskimo snow-hut
49. Apteryx
50. Midday
52. George Gershwin's brother
53. Fruit of horse-radish
54. Whirlpool
55. Oriental dwelling

DOWN
1. Obscure
2. Athamas' wife
3. Old cavalry sword
4. Diet necessity
5. Sun god
6. Resentment
7. High wind
8. Run in hosiery
9. Chill
10. Spread
15. Geological basin
17. Cuttlefish fluid
19. Zenana
21. Proboscis
22. Standard quantity
23. Musical show
25. Mona —
26. Combine
29. Kismet
32. Chinese anise
34. Wedding band
37. Children's game
39. Burning
41. Sauterne
43. Globe
44. Red deer
45. Bib. land
47. Ital. day-breeze
48. Blade
51. Alleged force

ODE		ARM						LEFT			
NOTITIA								ARIA			
ENACTED								CRAM			
	AGA		RIPOSTE								
ATE				SUN							
FORM			ROBINET								
TREASON								COLA			
		RAS						MAD			
PANACEA								EAT			
OTIC			AMANDIN								
ELLA			TENSIVE								
MIEN			END					CEE			

SOLUTION OF YESTERDAY'S PUZZLE

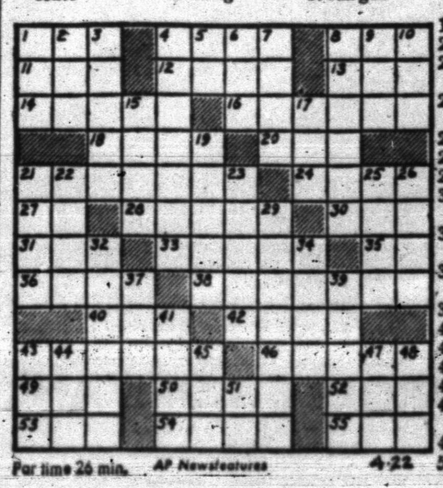

Par time 26 min. AP Newsfeatures 4-22

JOE PALOOKA

DIXIE DUGAN

REX MORGAN

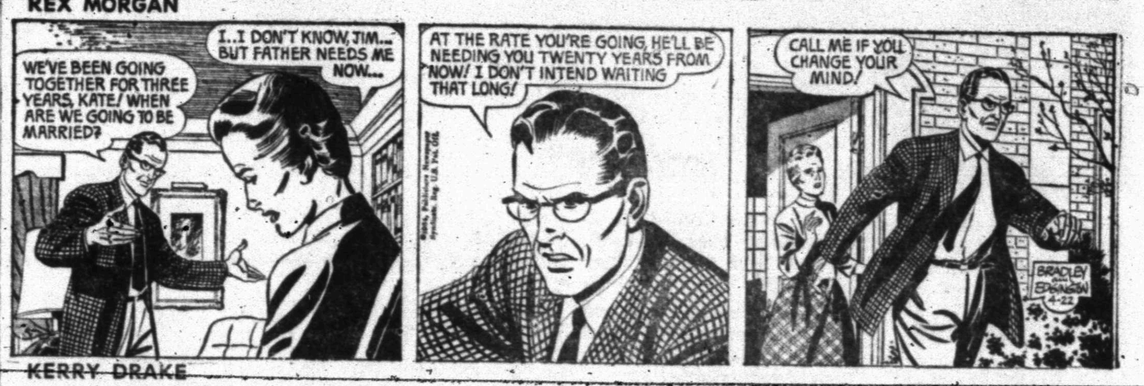

KERRY DRAKE

MARY WORTH

OPINION-WISE

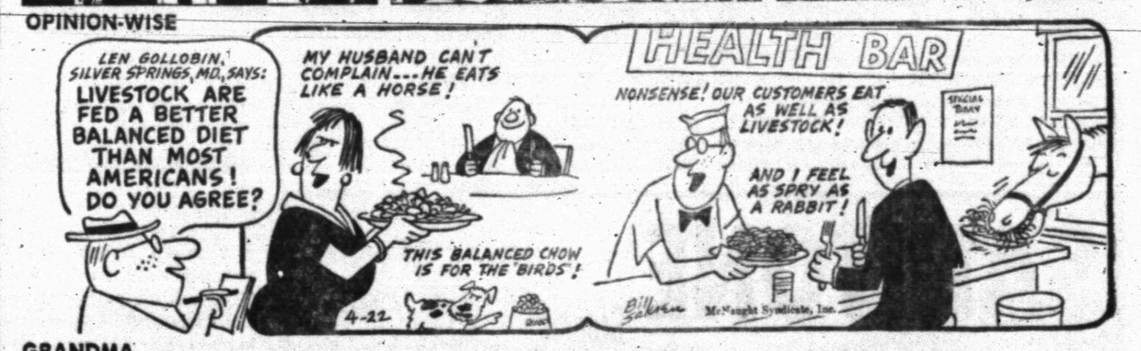

GRANDMA

DENNIS THE MENACE

FERDINAND

Annual Little Olympics Slated Here Thursday

Tiger stadium will be the scene of the annual Snyder Little Olympics at 4:15 p.m. Thursday. Youngsters from all elementary schools in the city, both boys and girls, will compete.

There will be two groups of competition for girls, 11-year-olds and 12-year-olds, while boys will compete in three groups, 11-year-olds, 12-year-olds and 13 and over.

Events for girls will include the softball throw, standing broad jump, 50-yard dash, 160-yard relay and 220-yard relay.

Group A (11-year-old) and Group B (12-year-old) boys will compete in the broad jump, football throw, high jump, speedball throw, 50-yard dash, 75-yard dash, 160-yard relay and 220-yard relay. Group C (13 and over) boys will compete in the broad jump, speedball throw, 75-yard dash and 100-yard dash.

Individual ribbons will be awarded to the top three finishers in each event. Although the groups will be entered by schools, no awards will be made to schools.

Lanes for the running events already have been assigned by lot. They are as follows: North Elementary, lane 1; West Elementary, lane 2; Central Elementary, lane 3; East Elementary, lane 4; Northeast Elementary, lane 5; Stanfield Elementary, lane 6.

SPORTS

A's Fielder Needs Stilts

By MIKE RATHET
Associated Press Sports Writer

Charles Finley doesn't need a pennant porch. He needs a right fielder on stilts.

Finley's right fielder, Rocky Colavito, had all the other equipment, a glove, spikes and a wedding gown white uniform, but without the stilts he just couldn't handle Leon Wagner's high, towering homer that triggered Cleveland to a 5-3 victory over Kansas City Tuesday night.

The Indians' victory ruined the A's home debut and spoiled the coming out party for the porch, but in no way dimmed the festivities. A few more innovations from Finley and Kansas City could have held its own World's Fair.

There were these attractions provided by the A's owner for the 28,165 on hand in multi-hued Municipal Stadium:

—The A's, dressed in their alternate uniforms of wedding gown white, trimmed in Ft. Knox gold with Kelly green sleeves.

—A battery of 60 green and gold lights and three loud horns, set to go off for every A's homer in place of the fireworks the city has banned Finley from using.

—The outfield walls, painted green and gold and splotched with question marks where white lettering compared fence distances with New York's Yankee Stadium.

—The porch, an area in right field that reduces the dimensions of Municipal Stadium, bringing them more in line with the distances at Yankee Stadium.

The A's looked sharp. The outfield walls were informative. And the lights worked. But the porch didn't.

Finley built the porch to catch the A's homers. It was bigger originally, but didnt' conform to baseball rules and was whittled down in size. It stood there beckoning Tuesday night — but all three homers hit eluded it.

Meanwhile, homers were hit all over Wrigley Field in Chicago, Pittsburgh defeating the Cubs 8-5 on Gene Freese's pinch-hit homer in the ninth inning — the ninth homer of the game.

In the only other games played, Cincinnati walloped Houston 10-5 with a 16-hit attack and Detroit whipped the Los Angeles Angels 6-4.

The Philadelphia at New York and Washington and Minnesota games were rained out.

Wagner came up in the eighth with the Indians trailing 2-1 and slammed his homer, far over Finley's porch. Diego Segui, the losing pitcher, had shot Kansas City into the lead with a homer in the seventh.

In the ninth, the lights flashed again when Bill Bryan homered for the A's, but Ted Abernathy came on to preserve Jim Grant's triumph.

Freese's three-run shot capped a homer derby that left the two teams one shy of the National League single game record. Roberto Clemente, Dick Schofield and Jim Pagliaroni also homered for the Pirates while Jimmy Stewart, Andre Rodgers, Ron Santo, Billy Cowan and Billy Williams connected for the Cubs.

Four of Chicago's homers were off Vern Law. Roy Face got the victory while Fred Norman lost it.

Vada Pinson cracked two singles and a triple, Pete Rose collected a double and two singles and Chico Ruiz hit an inside-the-park homer as the Reds belted the Colts.

Cincinnati starter Jim O'Toole was forced to leave after six innings because of a bruise on his pitching hand from a shot off Pete Runnels' bat and John Tsitouris finished up. Jim Owens took the loss.

2 Aussies Open Play

DALLAS (AP) — Favorite Roy Emerson and fellow Australian Ken Fletcher appear in opening matches of the Dallas Country Club invitational tennis tournament today.

Emerson, one of the world's top-ranked players who has won seven of his last eight tournaments—including four in a row—goes against young Leo LaBorde Jr.

Fletcher meets Stan Pasarell.

Emerson and Fletcher are playing in America against the wishes of Australian tennis officials. They ignored orders from those officials and joined the international tour before April 1. So they were barred from Davis Cup competition.

Emerson says, however, that he figures Australia isn't going to win any Davis Cups for a while anyway and besides he wouldn't have played anything except exhibitions had he stayed home. So he wanted to come to America where he would be playing.

McDonald Is Hoping To Help Dallas

DALLAS (AP) — When the Dallas Cowboys got Tommy McDonald in a trade with the Philadelphia Eagles a warm glow of confidence spread over the Dallas front office.

General opinion seemed to be that this was the one last thing needed to put the Cowboys on top of the National Football League.

He was the second great pass-receiver snared by General Manager Tex Schramm. Buddy Dial was the first—he was acquired from Pittsburgh for a draft choice that the Steelers couldn't cash in on.

McDonald is in town to pretty well verify the hopes of the Cowboy owners.

He says he's going to do everything he can to play with Dallas because he figures it will be a championship contender and he wants to play on another championship team.

NATIONAL LEAGUE

	Won	Lost	Pct.	Behind
Philadelphia	4	1	.800	—
San Francisco	5	2	.714	—
Pittsburgh	4	2	.667	½
St. Louis	4	3	.571	1
Milwaukee	4	3	.571	1
Cincinnati	4	3	.571	1
Houston	3	4	.429	2
Chicago	2	4	.333	2½
New York	1	4	.200	3
Los Angeles	1	6	.143	4

TUESDAY'S RESULTS

Pittsburgh 8, Chicago 5
Cincinnati 10, Houston 5, night
Philadelphia at New York, postponed, wet grounds
Only games scheduled.

TODAY'S GAMES

Chicago (Ellsworth 0-1) at New York (Stallard 0-1).
Pittsburgh (Friend 1-0) at Philadelphia (Bunning 1-0 or Mahaffey 0-0), night.
Cincinnati (Maloney 1-1) at Houston (Bruce 0-0), night.
Los Angeles (Koufax 1-1) at St. Louis (Simmons 1-0), night.
San Francisco (Hendley 0-1) at Milwaukee (Lemaster 1-0).

AMERICAN LEAGUE

	Won	Lost	Pct.	Behind
Baltimore	4	1	.800	—
Minnesota	4	2	.667	½
Detroit	4	2	.667	½
Cleveland	2	1	.667	1
Boston	3	2	.600	1
Los Angeles	2	3	.400	2
Chicago	2	3	.400	2
Washington	2	4	.333	2½
Kansas City	1	3	.250	2½
New York	1	4	.200	3

TUESDAY'S RESULTS

Cleveland 5, Kansas City 3, night.
Detroit 6, Los Angeles 4, night.
Washington at Minnesota, postponed, rain.

TODAY'S GAMES

New York (Ford 0-1) at Chicago (Pizarro 0-0), night.
Boston (Lamabe 1-0) at Baltimore (Barber 1-0), night.
Detroit (Lolich 1-0) at Los Angeles (Belinsky 0-0), night.
Cleveland (Kralick 1-0) at Kansas City (O'Donoghue 0-0), night.
Washington (Kapitz 0-0) at Minnesota (Kaat 1-0).

TEXAS LEAGUE

	Won	Lost	Pct.	Behind
El Paso	4	1	.800	—
San Antonio	4	1	.800	—
Fort Worth	2	2	.500	1½
Tulsa	2	3	.400	2
Albuquerque	1	3	.250	2½
Austin	1	4	.200	3

TUESDAY'S RESULTS

El Paso 12, Austin 7
San Antonio 10, Tulsa (11 innings)
Albuquerque at Fort Worth, postponed, rain

TODAY'S GAMES

Albuquerque at Fort Worth (2)
El Paso at Austin
San Antonio at Tulsa

Yogi Says He's Still Not Worried

By JOE MOOSHIL
Associated Press Writer

CHICAGO (AP) — Yogi Berra chomped on a big black cigar and with Chicago's wind blowing the few remaining strands of his hair he philosophically remarked:

"So we're in last place. So what. If this were the last week of the season, I might be worried. But this is the first week of the season."

With that the freshman manager of the New York Yankees predicted his club will repeat for the American League pennant.

"Look at this way," said Berra. 'How would you like to have my starting line-up? Would you trade it for any other club in the league?"

Berra was unconcerned over the fact that the Yankees were in last place in the American League with a 1-4 record.

"Remember," said Berra, "we could just as easily have been 4-1. We lost three games in extra innings."

Despite the Yankees' bad start Berra said he loved managing.

"The only bad point of managing is losing extra inning games," remarked Berra. "We have had good pitching and I know my guys will hit. If they don't, then I'll know it's just a bad year."

Berra said the fact that he had inherited a league champion club had put no undue pressure on him.

Texas Moves Up In League Golf Race

AUSTIN (AP) — Texas strapped Rice 5-1 Tuesday and moved close to Texas Tech in the fight for the Southwest Conference golf championship.

The victory gave Texas a 17-7 standing compared to 17½-6½ for Tech.

Baylor beat Texas A&M 4-2 to knock the Aggies down to fourth place. Texas Christian moved into third ahead of the defending champions.

Baylor Triplett won the only match for Rice against Texas, beating Ronnie Thomas 1-up. But Randy Gieselman, Gene Mitchell and Pat Thompson took Texas singles and the Longhorns also won both of the doubles.

Bengals Dominate 3-Way Track Meet

Snyder High School's track team won 10 events and tied for first in another to dominate a triangular meet Tuesday evening in Tiger Stadium.

The locals finished with an aggregate of 91 points, while Big Spring had 58 and Colorado City 24.

Snyder lost only a single running event, although the mile relay team finished in a dead heat with Big Spring's quartet and the first and second place points were divided between the two teams.

Three Snyder boys waged a battle for individual honors. Harley Bynum and Craig Stokes finally wound up in a deadlock with 13 points each, while Charlie Park followed closely with 12½.

Bynum won the high hurdles in 14.8, the low hurdles in 19.6, placed third in the high jump and fourth in the pole vault. Stokes won the discus throw with a toss of 142-6, the shot put at 47-2 and placed second in the broad jump at 20-10½. Park won the 100 yard dash in 10.3, the 220-yard dash in 22.9 and ran a leg on the winning sprint relay team.

Four ninth graders scored points for Snyder, two of them running on the winning sprint relay team. David Cadena and Billy Noel joined Park and Tom Kincaid to win the 440 relay in a time of 44 seconds flat. Ronnie Hardwick, another ninth grader, ran the same relay with George Norris, John Finke and Bynum. The latter team actually finished third at 44.5 but did not take points since neither of the other two schools had more than one relay team.

Another ninth grader, Mike Tipping, was second in the mile run, being timed at 5:00.5 the first time he ever ran that event. Hardwick scored in the 100 yard dash by placing third at 10.6.

Jackie Rice won the pole vault easily at 12 feet and then continued with practice vaults until he cleared 12-9.

J. B. Murphy was an easy winner in the 880 yard run with a time of 2:02.7. Jerry Smith won the mile run with a time of 4:49, and the Snyder mile relay team of Jimmy Townsend, Murphy, Leslie Anderson and Leon Smith finished in a tie with Big Spring at 3:30.

Colorado City's two district champions, Freddie Fox and Redwine won the broad jump and the 440 yard run, respectively. Fox leaped 22-1 and Redwine ran the 440 in 51.8.

Big Spring's lone first place came in the high jump when Foster was awarded the top spot on the basis of fewest misses after finishing in a tie with Newton of Big Spring and Bynum of Snyder at 5-8.

★ ★ ★

SUMMARIES

440 yard relay — 1. Snyder (Park, Cadena, Noel, Kincaid) 44.0; 2. Big Spring; 3. Colorado City.

880 yard run — 1. Murphy, Snyder, 2:02.7; 2. Kincaid, Colorado City; 3. Salazar, Big Spring; 4. Jackson, Snyder.

120 yard high hurdles — Bynum, Snyder, 14.8; Anderson, Snyder, 15.4; 3. Baker, Big Spring; 4. Earle, Big Spring.

100 yard dash — 1. Park, Snyder, 10.3; 2. Alexander, Big Spring, 10.5; 3. Hardwick, Snyder, 10.6; 4. Banks, Big Spring, 10.7.

440-yard dash — 1. Redwine, Colorado City, 51.8; 2. Hughes, Big Spring; 3. Hall, Big Spring; 4. Smith, Snyder.

180 yard low hurdles— 1. Bynum, Snyder, 19.6; 2. Anderson, Snyder, 20.0; 3. Jaure, Big Spring, 20.6; 4. Earle, Big Spring, 20.8.

220-yard dash — 1. Park, Snyder, 22.9; 2. Kincaid, Snyder, 23.0; 3. Alexander, Big Spring, 23.4; 4. Brown, Big Spring, 23.8.

Mile run — 1. Smith, Snyder, 4:49; 2. Tipping, Snyder, 5:00.5; 3. McKinley, Snyder, 5:07; 4. Morris, Big Spring, 5:08.

Mile relay — Tie for first and second, Big Spring and Snyder (Townsend, Murphy, Anderson, Smith) 3:30; 3. Colorado City.

Discus — 1. Stokes, Snyder, 142-6; 2. Smith, Big Spring, 127-7; 3. Carver, Big Spring, 116-7; 4. Austin, Snyder, 114-3.

High jump — 1. Foster, Big Spring, 5-8; 2. Newton, Big Spring, 5-8; 3. Bynum, Snyder, 5-8; 4. McMahan, Snyder, 5-6. (First three places decided on fewest misses.)

Shot put — 1. Stokes, Snyder, 47-2; 2. Horton, Big Spring, 45-10½; 3. Carver, Big Spring, 40-7; 4. Smith, Big Spring, 40-5.

Broad jump — 1. Fox, Colorado City, 22-1; 2. Stokes, Snyder, 20-10½; 3. Noel, Snyder, 20-2; 4. Banks, Big Spring, 19-11½.

Pole vault — 1. Rice, Snyder, 12 feet; 2. Garrett, Colorado City, 11-6; 3. Lopez, Big Spring, 10-6; 4. Bynum, Snyder, 10-6.

EASY WINNER — Snyder's sophomore pole vaulter Jackie Rice soars over the crossbar in the twilight at Tiger Stadium. Rice was an easy winner in the event at the triangular meet Tuesday with a leap of 12 feet. He continued with practice jumps until he cleared 12-9.

Trinity Wins Its 56th Meet In Row

SAN ANTONIO (AP) — Trinity University won its 56th consecutive dual tennis meet Tuesday, beating Rice 5-2.

Frank Froehling led the way by edging Jimmy Parker, the defending Southwest Conference champion, 7-5, 4-6, 7-5, in the No. 1 singles match.

Trinity is 12-0 for the year.

Member Texas Optometric Association
Drs. Blum and Nesbit
OPTOMETRISTS
1825 25th. St.
Phone HI 3-3992

AUTO INSURANCE From Old Line Companies!
We Can Fill All Your Insurance Needs
Hugh Boren & Son
INSURANCE AGENCY
N. W. Cor. Sq. Phone HI 3-3555

SAVE! SAVE! up to 50% on new TIRE COSTS
RETREADS
with exclusive GOODYEAR TREAD DESIGN
• Snow Treads!
• Regular Treads!
GOODYEAR
East Side Of Square Phone HI 3-9341

Norge Laundry & Dry Cleaning
Highland Shopping Center
Open 'Til 8 p.m.
34 WASHERS
8 DRYERS
No Waiting To Launder Huge Washes!
Coin Operated DRY CLEANING
8 Lb. Load $2.00
• A Friendly Counselor To Help You

A VERY SPECIAL OFFER TO HOME OWNERS...
... To Introduce The Beauty And Money-Saving Advantages Of
ALUMINUM SIDING
The Space-Age Remodeling Material ...

7 HOMES
In This Area Will Be Re-Sided
For Display Purposes AT COST
Including Labor And Materials
100% FINANCING
The company has authorized 7 homes to be re-sided with the new type aluminum for demonstration purposes. These jobs will be installed regardless of cost if your home is selected.

FREE GIFT!
Just For Listening
Original Melamine
DINNERWARE
Complete Service For 8
8 Dinner Plates, dec.
8 Cups
8 Saucers, dec.
8 Fruit Dishes
8 Bread And Butter Plates
1 Sugar Bowl
1 Sugar Bowl Cover
1 Creamer
1 Serving Platter
1 Serving Dish

YOUR HOME DOES NOT HAVE TO BE CLEAR TO QUALIFY!
NO PAYMENTS 'TIL MID-SUMMER
We will pay off all your present bills.
7 Years or Longer — Name Your Own Terms! Consolidate Your Present Bills — Re-Side Your Home and Your Payment Will Be Less Than You Are Now Paying. No Payments 'Til Mid-Summer.
Guaranteed Not To Chip, Crack, Peel, Rot, Fade or Rust!
Insulates In Winter and Summer, Never Ever Paint Again!

MAIL THIS FREE GIFT COUPON TODAY
Offer Not Good After 3 Days!
If this coupon is returned within three days, you will receive this beautiful dinnerware absolutely free! To qualify for the FREE GIFT, you must be a qualified homeowner and need work done on your home and allow our representative a few minutes of your time to explain our SPECIAL OFFER. That is all!
NOTICE: This is not an inducement for you to buy. There is absolutely NO OBLIGATION on your part. ACT NOW!
Mail Coupon Today to: ALUMINUM DISTRIBUTORS, P. O. Box 13396, Cresthaven Station, San Antonio, Texas
Name ..... Phone .....
Address .....
My home has: Stucco ( ) Frame ( ) Asbestos ( ) Insulated Siding ( )
If rural route, please give directions: .....
Best time to call: Morning ( ) Afternoon ( ) Evening ( )

WANT ADS

Political Announcement

The Snyder Daily News is authorized to announce the following candidates for office, election to be subject to action of the Democratic Primary:

For State Senate—24th. District:
DAVID RATLIFF

For Congressman, 17th. District:
OMAR BURLESON
MAX CARRIKER

For State Representative — 85th. District
RENAL B. ROSSON

For District Judge:
STERLING WILLIAMS

For District Attorney:
WAYLAND G. HOLT

For Sheriff:
BILL LOVE
E. E. (BUDDY) NORRIS
CLARENCE MINTON
EARL ABERCROMBIE
KEITH COLLIER
HENRY CAMP
C. E. (SHOT) ALLEN
PRENTICE SMITH

For County Attorney:
GEORGE R. KILLAM, JR.

For Tax-Assessor-Collector:
GERAL GREENE
CLARENCE WADE
DON ADAMS
JIM STIRLING

For Commissioner, Prect. No. 1:
W. M. (MARION) DABBS
RAYMOND LLOYD
EARL STRAWN

For Commissioner, Prect. No. 3:
THAYNE MEBANE
LEE DAN STONE
S. S. "SI" STEINBERG

Constable — Justice Prect. No. 1
WM. L. (COWBOY) LYONS

CLASSIFIED ADVERTISING RATES & SCHEDULE

Deadline 4:30 p.m. Monday through Friday, prior to day of publication.

Deadline Sunday, 4:30 p.m. Friday.

15 WORD MINIMUM

1 day per word	6c
2 days per word	11c
3 days per word	15c
4 days per word	18c
5 days per word	20c
6th day	22c
Legals, per word	6c
Card of Thanks, per word	6c

Each additional day 2c per word. These rates for consecutive insertions only. All ads are cash, unless customer has an established credit account with The Snyder Daily News. No refund will be made on an ad after appearing in paper. The Publisher is not responsible for copy omissions, typographical errors or any unintentional error that may occur further than to correct it in the next issue after it is brought to his attention.

ERRORS

The Daily News can not be responsible for more than one incorrect insertion. Claims cannot be considered unless made within three days from date of publication. No allowance can be made when errors do not materially affect the value of the advertisement. All out of town orders must be accompanied by cash, check or money order.

BUSINESS SERVICE

BUTANE

CALL SCURRY Butane Company HI 3-3721 for prompt gas delivery. Sales and domestic and commercial appliances.

ANNOUNCEMENTS A

SPECIAL NOTICES A-2

NOW OPEN
KWIK-KAR-WASH
25c For 5 Minutes
Coin Operated
3810 Big Spring Highway

CARD OF THANKS A-3

CARD OF THANKS

We wish to express our deep appreciation for the cards, flowers, food, contributions in his memory, and loving kindness shown by our many friends during the time of our loss. It helps to know that Marcel had so many dear friends.
The Family of Marcel Josephson

AUTOMOBILES B

AUTOS FOR SALE B-1

1960 FORD FORDOR station wagon, 6 cyl. overdrive, air, $1175.00. Home Town Motors.

GONE TO Army—have to sell—1962 Chevrolet Impala 2 door sport coupe, clean, new tires. Call HI 3-3814.

AUTOMOBILES B

AUTOS FOR SALE B-1

1963 CHEVROLET Bel-Air, 4 door, 327 engine, power glide, factory air, like new. Just $2350.00. Home Town Motors.

1961 KARMANN Ghia, air-conditioner, radio, 25,000 miles or trade for Volkswagen. HI 3-5796, 4016 Austin.

1963 FORD GALAXIE 500 Fordor hardtop, loaded including factory air. $2495.00. Home Town Motors.

NEW CHEVROLET any series. $100.00 over factory invoice. Need those trade-ins. Check my price first and last. Jack Dupree, 1105 25th or call HI 3-5652 or HI 3-6426.

1957 CHEVROLET 4 door hardtop, power glide, white sidewall tires, exceptionally clean. $795.00. 2215 40th St.

1963 CHEVY II Nova 4 door power glide, radio, heater, 11,000 miles—$1795.00. Home Town Motors.

AUTO RADIATORS B-11

FRANK D. STEPHENSON
"THE RADIATOR MAN"
CLEANING — REPAIRING
NEW — REBUILT
SNYDER RADIATOR SERVICE
1105 Ave. T Dial HI 3-4131

BUSINESS SERVICES D

HOME CLEANERS D-8

SPRING SPECIAL

10 per cent off regular price on all carpet cleaning. Moth proofing. Free estimates. Dries in 1 to 12 hours. Day, Phone HI 3-7553. After 5 p.m. phone HI 3-9627.

MODERN CARPET CLEANING

LACY'S CARPET and furniture cleaning and pest control service. Ph. HI 3-9046, Snyder, Texas. If no answer call HI 3-7123.

WELL DRILLING D-22

WATER WELL DRILLING—7½ HP irrigation pump for sale. Ben Goodwin, Hicks Trailer Court, 30th & Ave. S.

EMPLOYMENT E

HELP WANTED FEMALE E-2

CALL TODAY!!...
Learn how you can earn with Avon. Write Box 1629, San Angelo, Texas.

FOUNTAIN HELP wanted, must be neat in appearance, good personality, and willing to work. Apply in person only at Easdon's Dairy Queen.

HELP WANTED MISC. E-3

WANTED: ELDERLY couple to live in and manage apartments. Call 4734663, Bronte, Texas.

WOMAN'S COLUMN H

BEAUTY SHOP H-2

Can You Imagine?
PERMANENTS
$4.95
Unconditionally Guaranteed
Or Your Money Back!
JESSIE'S BEAUTY COLLEGE
2207 Ave. S Phone HI 3-9377

CHILD CARE H-3

MOTHER GOOSE NURSERY AND PLAYHOUSE
Child care by hour, day or week.
Twenty four hour service
1809-39th. St.
Telephone HI 3-4878

Care for your children day or night. Free transportation. Mrs. Beavers. 501 25th St. Phone HI 3-3935.

LAUNDRY SERVICE H-5

IRONING WANTED: $1.50 per dozen. 3109 Ave. C. HI 3-9859.

IRONING WANTED: $1.50 mixed dozen. Call HI 3-9656 or come by 2250 Sunset Ave.

MISCELLANEOUS H-7

ELECTROLUX
Sales, Service & Supplies
DON ADAMS
1008-27th. St.
Phone HI 3-3747
Free Demonstration

FARM AND RANCH EXCHANGE J

LIVESTOCK J-3

FOR SALE: One two horse trailer, one coming two year old filley broke, one six year old quarter mare, bred. Call HI 3-3745 or after 7 p.m. or on Sunday.

HORSEBREAKING — Dial HI 3-5540, Snyder, Texas.

ONE FULL blooded Hampshire sow, 250-300 lbs., will have pigs soon. Also one Hampshire barrow for sale. Jeptha Landrum, Jr., Fluvanna, HI 3-7750.

MERCHANDISE K

BUILDING MATERIAL K-1

Pay Cash Save!

• FELT 15 Lb.	1.95
• DOORS, 2.8 x 6.8 ...1⅜" ...½" glass	8.69
• 2 x 4 — 2 x 6, West Coast Fir	6.95
• WALLBOARD Gypsum-4x8 — ⅜ In.	1.29
• AD PLYWOOD 4x8 — ¼ In.	2.95

VEAZEY
CASH LUMBER
Lamesa Hwy. HI 3-6612

MERCHANDISE K

HOUSEHOLD GOODS K-4

G. E. WASHER and dryer, like new, both for $200.00. One small upright piano, in excellent condition, $300.00. Jessie's Beauty College, 2207 Ave. S. Phone HI 3-9377.

FOR SALE: Maytag gas range, excellent condition. HI 3-4776.

FOR SALE: Good used piano and refrigerator. Call HI 3-4347.

FOR SALE: Clean Frigidaire electric range, automatic double oven, $75.00. Call HI 3-5127 or HI 3-5491.

FORTY INCH double oven Frigidaire Electric range, excellent condition, 3003 34th St. Please call between 9 a.m. to 12 noon. HI 3-6627.

We Have
MOVED
From 2208 25th. St.
To 1010 25th. St.
Next Door West Of Travelodge
We Cordially Invite You To Visit Us At Our New Location!
Custom Carpets
1010 25th. HI 3-9511

ELECTROLUX
Sales, Service and Supplies
SPIVEY'S
Call For Your Free Home Demonstration
HI 3-9805

MUSICAL INSTRUMENTS K-5

RESPONSIBLE PARTY
Interested in assuming payments on a nice piano or organ, write or call Dale White, 1903 Gregg St. Ph. AM 3-4037, Big Spring, Tex.

MISCELLANEOUS K-11

FOR SALE: Three room furnished fishing cabin to be moved. Twelve ft. fishing raft, 14 ft. Lone Star boat and 12 hp. motor. Dudley Mayes, Hermleigh, Texas.

Get professional carpet cleaning results—rent Electric Carpet Shampooer $1 per day with purchase of Blue Lustre. Barrow Furniture.

THE EXCHANGE
Ranches, Farms, and Houses
Air Conditioner for Pickup, new compressor, $100.00. HI 3-9472
Cushman Motor Scooter, new tires, 1960 eagle, $200.00. Call HI 3-3057.
W. M. Tooley HI 3-5616. Has a Mark 25 outboard motor for sale.
Womack Water Service HI 3-5698 or HI 3-6683. Drilling, casing and testing.
FORREST W. BEAVERS
Realtor, Insurance & Loans
103 Brownfield Bldg.
Phone HI 3-9472

HAULING
TRASH AND FERTILIZER
TREE TRIMMING
DIAL HI 3-3659

RENTALS L

FURNISHED APTS. L-3

EFFICIENCY APARTMENTS—Bedroom—Bills paid. Prefer night sleepers. Come look. Phone HI 3-9862.

TWO ROOM and three-room furnished apartments. Also two bedroom apartments with or without T.V. Jack & Jack Realty. HI 3-3452 or HI 3-3566.

FOR RENT: Two bedroom apartment wall to wall carpeting, modern furniture panel ray heating, large closets, garage for car. HI 3-5362 or HI 3-4297.

TWO BEDROOM, early American furnishings, frost-free refrigerator, drapes, TV antenna. See to appreciate extras. 1912 Coleman. HI 3-9638.

CLEAN THREE room furnished duplex with carport. 1409 24th St. Call HI 3-7108.

THREE APARTMENTS. North of North Ward School, small family or working men. HI 3-6790.

FURNISHED HOUSES L-5

NICE ONE bedroom, storage house in back, $40.00 per month. No bills paid. 2910 Ave. C. Call HI 3-7486.

DARLING SMALL house, yard work and water furnished. Close to high school. Reasonable rent. HI 3-4394.

SMALL FURNISHED house for rent. Call HI 3-4544 or HI 3-3805.

UNFURNISHED HOUSES L-6

3105 40th, 2 bedroom, plumbed, fenced, TV Cable, furnace, garage. HI 3-6323.

HOUSE FOR rent at 3004 40th, 2 bedroom, nice, close to high school. Call Lindy Clark, HI 3-3274 or HI 3-4731.

UNFURNISHED three bedroom house, 209 36th Place, $75.00 month. Phone HI 3-3210 or HI 3-6408.

HOUSE FOR rent south of Towle Park. Water furnished. Cheap rent. HI 3-3765.

MISC. FOR RENT L-7

FOR RENT
Two-bedroom
Unfurnished Apartments
Redecorated
Three-bedroom
Unfurnished Houses
Redecorated
CALL
EDDIE McDONALD
HI 3-6662 Or HI 3-3452
Or Come To
1918 Coleman — Apt. 1
Or 611 East Highway

REAL ESTATE M

BUSINESS PROPERTY M-1

GOOD HOME VALUES
In 2 and 3 bedroom homes, no down payments but credit must be good. In all areas of Snyder.
We Need Good Listings
TO BUILD OR BUY
SEE
PINNELL REALTY COMPANY
HI 3-3524 HI 3-4788

HOUSE FOR SALE M-2

Spring Sale

1. Business Bldg. — 2204 & 2206 25th. St., approx. 4000 sq. ft. of floor space; out of town owner says sacrifice and sell at $15,000 . . .

2. Colonial Hills — corner, 3 bdrm., 2 bths., den, carpet, drapes, etc., Built-ins galore; priced to sell. See by appointment. $23,500 . . .

3. 44th. Street — 3 bdrms., 1 bth., $8,000 . . . Paint trim for down payment.

4. Highland Drive — 3 bdrms., 1 bth., large utility room, storm cellar; Assume loan with small down payment.

5. We have several nice 2 bdrm. homes with no down pmt., small closing cost & monthly pmts. around $50 . . .

JACK & JACK REALTY
611 East Hwy. Ph. HI 3-3452
After 5 O'Clock Ph. HI 3-3566

LOOKING? CHOICE LOCATIONS?
Acre of land, an attractive suburban home. Large 2 bedroom, wood-burning fire-place in living room. Ideal for a growing family.
Attractive, 3 bedroom, West 41st St., Ideal location to schools and shopping, reasonable priced.
New listing, West, 3 bedroom, close to schools, and churches. Improvements galore. Priced to sell $13,000.
3 bedroom, 2 bath, den, 1800 sq. ft. All the extras plus tile fence. Ideal location. Priced to sell $16,500.
Brand new, spacious brick, 3 bedroom, 2 bath, large den with wood burning fire-place. Built in electric kitchen, carpet, drapes, etc. etc., see this beautiful home. Priced $20,000.
2 and 3 bedroom in all parts town. No down payment, credit must be good.
For rent, 3 bedroom, near Stanfield and shopping. Mo. $70.00.
List your property with us, we need listings.
"Equities For Sale"
SCOTT & SCOTT REALTY CO.
1907 40th. St.
Dial HI 3-6306 Night HI 3-3158

HAVE SEVERAL nice two bedroom homes for rent or sale on rental basis. Call HI 3-5954 after 5 p.m.

(1) 212 36th St. One of the cleanest 3 bedroom homes you have seen. Owner transferred.
(2) Old West Snyder, very nice carpeted two bedroom; separate large room with 1 entire wall built-in shelves, north wall, plate glass. Ideal for office, beauty shop or workshop. Total price, $8,000.00.
(3) 43 acres SW Snyder. Ideal location for country living.
(4) SW Immaculate two bedroom, utility room, carpeted, fenced, FHA appraised, $10,000.00. Owner would consider trading for larger 3 bedroom.
ADELLE JOSEPHSON REAL ESTATE
HI 3-9253 — Nite HI 3-6944

BUYING! OR SELLING!
2-3 to 4 bedroom houses, nice location. SW. No down payment.
42 Sections, 17 Sections, and 5 Sections Grassland, close. Estate Sale.
3 bedroom brick SW for sale.
160 acres, Hermleigh, $175.00.
5 Sections of grassland, joining county, $600.00 per acre, new listing.
Lake cabins at discount prices.
FORREST W. BEAVERS
Realtor, Insurance & Loans
103 Brownfield Bldg.
Phone HI 3-9472

SOUTHWEST SNYDER . . . have good buys at considerable under market price on several three bedroom . . . two bath homes . . . excellent locations . . . priced from $13,500.00 to $22,500.00 . . . owners leaving town.

EAST SNYDER . . . newly redone house . . . large rooms . . . fenced in back yard . . . garage . . . total payments around $60.00 per month . . . closing costs only.

CENTRAL SNYDER . . . five mostly furnished small homes . . . all in one block . . . to settle an estate . . . a fine investment . . . we are dropping the price until they sell.

SOUTHWEST SNYDER . . . total price $8,000.00 . . . payments around $60.00 monthly including everything . . . closing costs only . . . walking distance of three schools, and close to the Park.

OUTSIDE SOUTHWEST SNYDER CITY LIMITS . . . have extra large three bedroom, two bath house, newly completed . . . electric kitchen built in . . . including dishwasher . . . carpeted . . . ½ acre in land . . . over 2,000 sq. feet in living area plus double garage . . . total price $18,950.00.

STEVENSON REAL ESTATE
1802 26th. St.
South Side Of Square
Business Phone
HI 3-5612
Malvén Stevenson
Home Phone HI 3-4528
Wilson Bright
Home Phone HI 3-6137

REAL ESTATE M

HOUSE FOR SALE M-2

OWNER, SPACIOUS brick, three bedroom, two baths, den, all extras. Consider small trade. HI 3-6897.

FOR SALE: Modern Four Bedroom, west side, with large lot. Telephone HI 3-4415, HI 3-3682 or HI 3-3674.

GOING BUSINESS
Ideal for couple. Can be handled in home. Net income $100 per week, total price $1500.00.
HI 3-9253 or HI 3-6944

TWO BEDROOM. Small equity, take up payments. HI 3-4322.

FOR SALE: 5 room brick, 2 baths, separate garage, carport. 2406 Ave. L. Call HI 3-4406.

TWO BEDROOM house to be moved. Contact Nora Jordan, 1500 27th St. Apt. 2, HI 3-5636.

NICE TWO bedroom house, asbestoes siding, nice yard, fruit trees, financing arranged. 309 35th St.

'MORE GOOD BUYS'
1. ON A HILLTOP, 1 mile west, 3 bedroom, 2 bath, den, patio, barns, cellar, 5 ACRES, good water, a real home, see this one.
2. EAST—Nice 2 bedroom, fenced, central heat and air, $750 down, assume loan at 4½ per cent.
3. WEST, pretty 3 bedroom, 2 bath, all carpeted, storage galore, carport and garage.
4. NOTHING DOWN, nice 2 and 3 bedroom homes, see us.
WE NEED LISTINGS
MERLE NEWTON REALTY
3311 Ave. S Ph. HI 3-6928

LARGE BRICK HOME
Southwest Snyder, for sale by owner. 2200 sq. ft. living space, 3 bedrooms, 2 baths, den plus family room, large living-room-dining room combination, built-in range, dishwasher, air-conditioned. 130 x 130 ft. lot, landscaped. Call HI 3-4370 for appointment.

LOOK! ! ! at 809 24th. St.
$50.00 Down; $50 A Month.
Open.
Phone HI 3-4994

OIL LEASES M-7

I Will Buy Producing
SACROC ROYALTY
No Deal Too Small Or Too Large
HUGH BOREN, JR.
Phone HI 3-3555

REAL ESTATE M

LAKE CABIN M-5

LAKE CABIN
Three bedroom home on Lake Thomas. Completely furnished, large kitchen living room carpeted, boat house, your own boat channel, storage room, new sheet iron garage, phone, butane, central heating, new hot water heater. This one is so nice! It was used for private residence for a while. Going at a real reasonable price. If interested, write Box C-1, % Snyder Daily News.

TO BUY, SELL DIAL HI 3-5486

T. C. GOSS CAR LOT
Big Spring Highway

1960 FORD Fordor	$895
1957 FORD Station Wagon	$495
1955 LINCOLN	$250
1955 CHEVROLET	$250
1956 MERCURY	$250
1954 FORD Station Wagon	$295
NEW RAMBLER Station Wagon	$1975

Want To Buy Some Clean Used Cars
OPEN SUNDAYS

MARAUDER!
Want action without sacrificing luxurious comfort? Then here's the car for you . . . more car for the dollar than anything else in its class! Drive it soon!
WILSON MOTORS
East Hwy. Phone HI 3-6351

APRIL SPECIAL!

FRONT END SERVICE
- Adjust Caster & Camber
- Adjust Toe-In
- Correct Steering Geometry
- Re-Pack Front Wheel Bearings
- Balance Front Wheels
- Adjust Steering Gear
- Check All Suspension Bushings And Pivot Points
- Check Tires For Safe Driving
- Check Ball Joints
- Check Brake Lining & Drums

ALL THIS FOR ONLY $12.50
Some Air Conditioned Car Slightly Higher
If Necessary To Use Power Equipment $2.50 Extra
Lamb Chevrolet Co.
25th. & Ave. H Phone HI 3-5456

1889 Land Rush Opened Two Million Virgin Acres

By LARRY PHIPPS

OKLAHOMA CITY, Okla. (AP) —Lines of men on horseback and wagons faced an invisible wall surrounding two million acres of unspoiled land.

It was April 22, 1889, and the cloudless morning was filled with the electricity which snaps from a man to man when big events are in the making.

Then, with boom of cannons and the blare of trumpets, the wall fell.

Whips cracked. Men and animals plunged forward. The greatest land run in American history was on.

This year is the diamond anniversary of that great event—the opening of the unassigned lands in the heart of Indian Territory. For the first time, a virgin country was thrown open and settled by more than 50,000 persons in a single day.

President Benjamin Harrison on March 23 had signed the proclamation opening the area, which 75 years later makes up Payne, Logan, Kingfisher, Canadian, Oklahoma and Cleveland counties.

The great land rush of '89 was the first of six land openings which, by run and by lottery, opened the entire territory to white settlement by 1901. About 15.5 million acres were settled in 12 years.

Estimates of the number of persons who rushed for their acres of free land or townsite lots those first days range from 50,000 to 100,000.

Tent cities of 10,000 pioneers rose in the middle of the prairie at Guthrie and Oklahoma City on the day of the run.

The proclamation set April 22 as the day of the opening to give everyone an equal shot at some of the rich land. Soldiers were posted to escort "Sooners" back across the boundaries.

But there were too few soldiers and too much border and when the first "boomers"—those who waited for the legal opening—arrived they found much of the choice land already held by Sooners.

The name Sooner was hated by the first settlers. Later it came into more popular usage as it became identified with a pioneering spirit.

Morris Lowenstein, whose father arrived in Oklahoma City a few days after the run and whose mother followed a month later with her 16-month-old son, remembers his father's stories of what he found.

"Rough and ready, makeshift, these are the words for the law in those days," Lowenstein recalls.

When Isaac Lowenstein found the lot he wanted—in what now is in the heart of downtown Oklahoma City—he had to negotiate with a woman he found occupying the lot. He bought the land for $225 and the contract was verbal. But it was forged under the watchful eyes of two men with shotguns who had staked claims on either side of her.

Women couldn't legally stake claims, but then "who wanted to argue with a claim staked by a brace of shotguns?

The lot soon became the site of the first butcher shop in town Today a movie theater occupies the land.

Food sold at fantastic prices and adequate food was not to be found at any price. Muddy water sold for 10 cents a bucket. Hot beer was a luxury.

Those same blocks now are in the downtown area, but that small frontier town has blossomed into a metropolitan city covering 650 square miles — the largst area of any city in the nation.

Much in Oklahoma's heritage has its roots to its first "settlers" — the Indian. Before the 1889 opening, the land was legally the property of the Indian and the few white men in Indian Territory were mostly government Indian agents, railroad workers or cattlemen.

But there were outlaws whose legendary trails and hideouts dot the state — the Daltons, Doolins, Belle Starr and the Jennings brothers. The Jennings —Al and Frank — were sons of a prominent judge and respected attorneys before turning to train robbery.

The Indians first laid claim to the land in the 1830s when Congress designated the land Indian Territory "for as long as the grass shall grow and the water flow."

The government induced members of the five civilized tribes — the Choctaw, Cherokee, Creek, Seminole and Chickasaw — to leave the south by treaty — and by force. The Indians suffered and many died of exposure, starvation and disease on the long "trail of tears" which led to their new homes in the West.

They arrived to find little preparation was made for them by the government and promised food and supplies were missing.

The strong survived. Many Indians farmed large tracts of land and some even owned slaves. Oklahoma even draws its name from Choctaw meaning Red People.

Indians have contributed far more leaders to the state than can be accounted for by their proportion of the population. The Oklahoma legislature always has had some members with Indian blood. Two former governors, Raymond Gary and Johnston Murray, boasted of Indian blood. Will Rogers was part Cherokee and Gen. Pat Hurley, secretary of war in the Hoover Cabinet, was a Choctaw.

Drovers made the first inroads into Indian Territory with huge herds of cattle moving from Texas to northern markets at Wichita, Kan., and Kansas City, Mo. The famed trail named for Col. Chisolm cuts through Oklahoma.

The first oil boom to splash wealth in the land's economy burst through the soil in the Glen pool near Tulsa in 1905—two years before statehood. It continued with the Cushing field in 1914, the Seminole field in 1926 and one of the biggest of all time, the Oklahoma City pool in 1929.

Tulsa, founded by the Creek Indians before the Civil War, remained a village until the opening of the Glen pool. Now it is the second largest city in the state and is called the "oil capital of the world" because more than 300 oil companies are headquartered there.

Oil, agriculture and cattle still dominate the state's economy.

Credit Nurtures Business World

By JACK LEFLER
AP Business News Writer

NEW YORK (AP) — Credit makes the business world go around.

Americans use credit to buy more, spend more and borrow more than any others.

Use of credit has made the United States the richest in the world.

It keeps the automobile assembly lines rolling. Department stores do more than $8 billion of credit business annually.

But sometimes credit becomes a sticky business. Bankruptcy and other miseries are ahead for those whose credit becomes overextended.

This factor and what can be done about it was discussed this week by Harry E. Fuller, vice president of Capital Finance Co., of Columbus, Ohio, at the National Retail Merchants Association's credit management division conference.

Fuller pointed out that in 1950 the instalment consumer credit outstanding stood at $14.7 billion and that in that year 33,392 personal bankruptcies were filed. By 1963 instalment credit had risen to $53.7 billion and there were 155,000 personal bankruptcies.

With more people floundering under the weight of debt, Capital Finance Corp. in 1955 established in Columbus a free debt counseling service called Economy Budget Service Co.

Unlike commercial debt pooling companies, this one did not charge for its services.

"We believe that those who need this service are least able to pay for it," Fuller said.

During its eight-year history, Economy Budget's counselors have handled more than 5,000 inquiries from people owing more than $10 million.

Each person owed an average of $2,000 to an average of 10 creditors.

Of the 5,000 who inquired, more than 3,800 were interviewed. Some weren't interested in the discipline of a budget and never returned. Others needed only guidanc and left to handle their own affairs. Some were so involved nothing could help.

Montana's "Corn Pool" spa caters to ailing feet and visitors can sit on wood benches and soak their corns and bunions in the warm waters.

Barry's Crusade Is Family Affair

By WALTER R. MEARS

WASHINGTON (AP) — At hootenannies and rallies, ribbon cuttings and tea parties, Sen. Barry Goldwater's two sons and two daughters are pitching into a family crusade aimed at making the Arizonan the Republican presidential nominee.

"It's almost like running a pair of candidates ourselves," the man who is handling the political travels of hard-running Barry Jr., 25, and Michael, 24, said today.

The two Goldwater sons are doing more traveling than their father these days.

"We have a full-time man assigned to scheduling and to traveling with the boys," said James Harff, national director of Youth for Goldwater. "They're good campaigners.

"They learned a lot in New Hampshire," Harf added. "Of course, we all did." Goldwater trailed Henry Cabot Lodge in New Hampshire's leadoff presidential primary.

The Goldwater girls, Peggy, 19, and Mrs. Thomas Ross, 27, have pitched in at tea parties and receptions, headquarters ribbon cuttings, and often on campaign platforms with their father.

Peggy, who will be married in June, often turns up with the senator on Eastern campaign swings. As a student at Mt. Vernon Junior College, she sticks pretty close to Washington, but she has been representing the family at ladies gatherings around the capital.

Mrs. Ross—Jo Anne—lives in Torrance, Calif. She has been busy opening headquarters and shaking hands in Southern California. And she made one transcontinental trip to stand in for her mother at a Garden City, N.Y., luncheon.

Mike and Barry Jr. have traveled from Missoula, Mont., to the ski slopes of New Hampshire, to the primary battlefields of California, drumming up support for Goldwater among young Republicans—and sometim s among their elders.

They've been representing their father at colleges, gatherings of campaign workers, and in handshaking person-to-person tours. Barry Jr. did one Oregon campaign stint in a helicopter.

Both boys were active in Illinois, where Goldwater made only one major campaign appearance before winning the April 14 primary.

"My father always taught us children to cherish a philosophy which promoted individual freedom," Mike told a crowd at Rockford, Ill.

"You all have an invitation to drop into the White House any time next year and say hello," he added.

Michael, who works for a Phoenix bank, and Barry Jr., a Los Angeles investment broker, are on leaves of absence for the campaign.

San Jacinto Day Noted By Johnson

WASHINGTON (AP)— President Johnson took note of San Jacinto Day in these words Tuesday:

"San Jacinto Day in Texas is an hour of jubilance in which Texans and our good neighbors to the south mark this new day of good feeling — and brings back memories of another time of high adventure when Texas was a sovereign Republic."

The President was visited at the White House by Texas Gov. and Mrs. John B. Connally. They were in Washington to testify before the commission investigating the assassination of President John F. Kennedy in Dallas last Nov. 22. The Connallys were in the presidential car when Kennedy was killed and Connally was seriously wounded.

Johnson added:

"I know there are some folks who insist that Texans still think the Republic is still in existence, but the governor tells me that Texas is definitely still in the union."

It was at San Jacinto near Houston on April 21, 1836, that the Texas Army decisively defeated Santa Anna's Mexican force. The battle led to Texas' gaining its independence from Mexico.

OLD, ABANDONED FOUNDATIONS are now receiving the attention of clean-up crews around the city of Snyder as the city-wide clean-up continues. A bulldozer, right, is shown breaking up an old slab foundation as the debris is loaded into a Grimmett Bros. truck at left for its trip to the dump ground. The removal of abandoned car bodies is continuing, and the razing of some unused, unsightly buildings has already started in the next phase of the clean-up program.

Rep. Becker Claims Cinics Are Fighting School Prayer

By JOHN BECKLER

WASHINGTON (AP)—A leader in the fight against the Supreme Court's school prayer decision said today "a fraternity of cynics" seeks to sever all national ties to religion.

Rep. Frank J. Becker, R-N.Y., sponsor of a proposed constitutional amendment that would permit prayers and Bible reading in public schools, urged its speedy adoption by Congress.

Becker was the first witness at House Judiciary Committee hearings which he has been demanding ever since the June 1963 court decision outlawing official public school prayers.

At least 60 members of Congress and about 75 church and public witnesses are expected to testify at the hearings, which probably will last more than a month.

Becker, who has traveled over the country urging support for his proposed amendment, and who helped stir up one of the most massive mail campaigns in its favor ever to hit Capitol Hill, said the issue raised is the most important Congress can face.

"The welfare and the entire future of our beloved America depend upon how we handle the most dynamic tradition in our national life—dependence upon Almighty God," he said in a prepared statement.

Those who pressed the issue that was finally resolved by the Supreme Court, he said, are determined to "create a feeling that a tribute to God in relation to the affairs of our nation is a misdemeanor, if not a crime."

Many church leaders have spoken out in opposition to Becker's proposed amendment.

Becker did not refer to them, but noting the heavy outpouring of mail supporting his position, he said: "If we ignore the compulsion which comes from the hearts of the people concerning this matter, we will be put in the position of throwing off the switch which connects a central dynamo to the lights of a great nation."

Wins Runoff Vote

PORT LAVACA (AP)—Ralph Wyatt won a runoff election for city councilman at-large Tuesday. He received 274 votes to 176 for Sherwood Stisslemire.

Skies Calm Over Texas

By The Associated Press

Texas weather calmed Wednesday following heavy rains, high winds and hail over north and west central parts of the state.

Reports trickled into the Weather Bureau of additional heavy rains Tuesday. Among the heaviest official reports was rainfall of 4.15 inches at Alvarado and 5.40 at Wills Point.

Mansfield officially gauged 3.20 inches in the 24 hours ending at 6 a.m. Wednesday, although some unofficial reports from the vicinity measured 5 inches.

Other overnight rainfall included Midlothian 2.50, Venus 3.75, Lillian 3.75, Burleston 1.92, Farmersville 1.94, Rosser 2.24, Ferris 2.22 and Sulphur Springs 2.61.

West Texas had clear skies. Light rains fell in some other parts of the state.

Thursday's weather is expected to continue moderating with showers probable in almost all areas.

The Brownwood, Midlothian and Cedar Hills area reported high water was covering some roads for a time after the extensive rainfall.

Freeways were snarled in the Dallas-Fort Worth area from a mammoth Tuesday afternoon downpour carrying hail.

Early today, a line of showers and thunderstorms moved southeast and east of Paris. Temperatures varied from 46 at Amarillo to a steamy 76 at Brownsville.

A weak cold front was due to shift into the Big Bend country of Texas and remain through Thursday.

The dangerously slick highways over the upper half of the state caused at least one death.

Mrs. H. M. Bradley of Big ed. Another car, driven by J. C. Sandy, Tex., died and seven English of Longview, plowed other persons were injured on into the wreckage and during U.S. 80 near Longview when the the traffic jam around the acci- Bradley car and a truck collid- dent, two other cars collided.

California Aviatrix Lands On Guam

HONOLULU (AP) — Aviatrix Joan Merriam landed her twin-engine plane on the Pacific island of Guam Tuesday night on her round-the-world flight.

The 27-year-old Long Beach, Calif., housewife flew to Guam from Lae, New Guinea. She is nearing the end of a globe-circling trip, which began in Oakland, Calif.

She is following the route of the famed aviatrix Amelia Earhart, who disappeared with her male navigator over the western Pacific on a world flight attempt in 1937.

Farex Poplin, a blend of polyester and combed cotton

Good Looking Farex Poplin SLACKS by FARAH

Be sure to get your young man Farex Poplin, for longer wear and easier washable care. Tailored with belt loops and elastic sides for better fit. Available in Dark Blue, Char-Black, Gray, Bottle Green.

Sizes 4 Thru 18

$3.50, $4.50 & $5.50

Rogers INC.

West Side Of Square

WEDNESDAY TELEVISION

	KRBC Abilene Ch. 9, SCAT 4	KMID Midland Ch. 2, SCAT 2	KCBD Lubbock Ch. 11, SCAT 6	KPAR Sweetwater Ch. 12, SCAT 3	KWAB Big Spring Ch. 4	KLBK Lubbock Ch. 13, SCAT 8
6 :00						
:15						
:30		Morn. Devot.		6:55 Sign On	Farm Fare	Farm Fare
:45						
7 :00	Today	Today Show	Todays News	Cartoons	Cartoons	Cartoons
:15	"	"	Rpt. & Wthr.	"	"	"
:30	"	"	Today	"	"	"
:45	"	"	"	"	"	"
8 :00	"	"	"	Captain	Captain	Captain
:15	"	"	"	Kangaroo	Kangaroo	Kangaroo
:30	"	"	"	"	Debbie Drake	"
:45	"	"	"	Debbie Drake	"	Debbie Drake
9 :00	Say When	Say When	Say When	Mike Wallace	Get The	Get The
:15	"	"	"	News	Message	Message
:30	Word For Word	Merv Griffin	Word For Word	I Love Lucy	I Love Lucy	I Love Lucy
:45	"	"	"	"	"	"
10 :00	Concentration	Concentration	Concentration	Real McCoys	Real McCoys	Real McCoys
:15	"	"	"	"	"	"
:30	Jeopardy	Jeopardy	Jeopardy	Pete & Gladys	Pete & Gladys	Pete & Gladys
:45	"	"	"	"	"	"
11 :00	Your First	Your First	Your First	Love Of Life	Love Of Life	Love Of Life
:15	Impression	Impression	Impression	"	"	"
:30	Truth-Consequences	Consequences	Consequences	Tennessee	Tennessee	Tennessee
:45	11:55 TV News	11:55 News	11:55 News	Ernie Show	Ernie Show	Ernie Show
12 :00	News & Wthr.	Compass	News, Wthr.	News & Wthr.	News & Wthr.	News & Wthr.
:15	Cartoons	"	Com. Closeup	Dateline Abl.	Cartoons	Faith Perry
:30	TV Bingo	One Step Beyond	Price Is Right	As The	As The	As The
:45	"	"	"	World Turns	World Turns	World Turns
1 :00	Let's Make A Deal	Let's Make	Let's Make	Password	Password	Password
:15	"	A Deal	A Deal	"	"	"
:30	The Doctors	The Doctors	The Doctors	Houseparty	Houseparty	Houseparty
:45	"	"	"	"	"	"
2 :00	Loretta Young	Loretta Young	Loretta Young	To Tell the Truth	To Tell the Truth	To Tell the Truth
:15	"	"	"	"	"	"
:30	You Don't Say	You Don't Say	You Don't Say	Edge Of Night	Edge Of Night	Edge Of Night
:45	"	"	"	"	"	"
3 :00	The Match Game	The Match Game	Match Game	Secret Storm	Secret Storm	Secret Storm
:15	"	"	"	"	"	"
:30	Make Room	Make Room	Make Room	Trailmaster	Trailmaster	Trailmaster
:45	For Daddy	For Daddy	For Daddy	"	"	"
4 :00	The Price	Komic Karnival	Father	"	"	"
:15	Is Right	Funny Company	Knows Best	"	"	"
:30	Father	Mr. Magoo	Superman	Cartoons	Thing-A-Ma-Bob	Popeye and Gus
:45	Knows Best	Three Stooges	"	"	"	"
5 :00	Campus Whirl	Bid 'N Buy	Dick Tracy	Amos 'N' Andy	Cartoons	Tele-Bingo
:15	Cartoons	"	Three Stooges	"	"	"
:30	Huntley-Brinkley	Huntley-Brinkley	Huntley-Brinkley	Evening News	Evening News	Evening News
:45	"	"	"	"	"	"
6 :00	Local News, Wthr.	News Spts.	Wthr., Local &	Weather	Weather	Weather
:15	Sports, News	Weather	National News	Local News	Bruce Frazier	Local News
:30	NY World's Fair	World's Fair	World's Fair	Ozzie & Harriet	Ozzie & Harriet	Ozzie & Harriet
:45	"	"	"	"	"	"
7 :00	"	"	"	Patty Duke	Patty Duke	Patty Duke
:15	"	"	"	"	"	"
:30	"	"	"	My Three Sons	Channel 4	My Three Sons
:45	"	"	"	"	Presents	"
8 :00	Espionage	Espionage	Ben Casey	Beverly Hillbillies	Beverly Hillbillies	Beverly Hillbillies
:15	"	"	"	"	"	"
:30	"	"	"	Dick Van Dyke	Dick Van Dyke	Dick Van Dyke
:45	"	"	"	"	"	"
9 :00	The 11th Hour	Eleventh Hour	Eleventh Hour	Danny Kaye	Greatest Show	Greatest Show
:15	"	"	"	"	On Earth	On Earth
:30	"	"	"	"	"	"
:45	"	"	"	"	"	"
10 :00	News & Wthr.	News & Spts	News, Weather	News, Weather	News &	News &
:15	National News	W. T. Rpt.-Wthr	Sports	Breaking Point	Weather	Weather
:30	Tonight Show	"	Tonight Show	"	Breaking Point	Breaking Point
:45	"	"	"	"	"	"
11 :00	"	"	"	"	"	"
:15	"	Tonight Show	"	Peter Gunn	"	"
:30	"	"	"	"	Peter Gunn	Peter Gunn
:45	"	"	"		"	"

Believe me, I've cooked on both . . . and GAS is more controllable. You get instant response.

Mrs. Lois Hart, Grand Champion Cake-Baker, has cooked on both gas and electric ranges, and she knows from experience. With a gas range you have an oven that heats evenly for perfect baking results. No fluctuation. You control the heat on top burners—exactly and immediately. We call it finger-tip control. And none of those low, med.-low, med., etc. settings. No such rigidity with gas. You can have all the heat levels in-between—for that "chef-touch" cooking. Visit your gas appliance dealer now, while these modern, automatic gas ranges are on sale!

Festival of Gas Range Sale at Gas Appliance Dealers

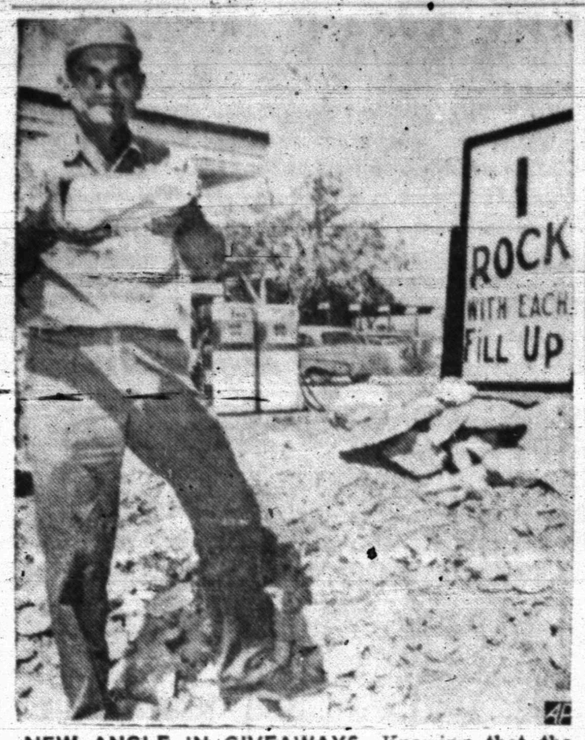

NEW ANGLE IN GIVEAWAYS—Knowing that the public likes to get something for free, a Dallas, Tex., service station owner hit upon the idea of getting rid of a pile of rock left in front of his station after a road construction project had been completed. One of his employes, Johnny Adams shows the bonus offered with each tank of gas. The owner reports the rocks aren't moving very well. Gas sales remain about the same — so does the size of the rock pile. (AP Wirephoto)

President Joins Throngs Attending New York Fair

By HENRIETTA LEITH

NEW YORK (AP)—President Johnson and thousands of other Americans are going to the fair today.

The fair is that sprawling collection of ultra-modern architecture, art and industry, national and state pride, "Futurama" Guy Lombardo, dinosaurs and Disney characters, rides and shows known as the New York World's Fair of 1964-65.

It opens with flag-raising, bands and speech-making. Before this opening day is over it may have been inspected in part—they say it would take a week or more to see it all—by a quarter to a half million people.

The attendance estimates vary because of the plan by civil rights demonstrators to stall cars on highways leading to the fair, form non-paying queues at ticket windows, and use various other devices to keep people out of the fair.

An impressive opening day program, from the 9:15 a.m. flag raising at the Court of the Universe to a Fountain of Planets show 12 hours later, was planned.

President Johnson's midday appearance was the highspot, but there also were to be brief speeches by former President Harry S. Truman, Gov. Nelson A. Rockefeller, Mayor Robert F. Wagner, and India's Mrs. Indira Gandhi.

Also special on opening day are the premiere performance of Ferde Grofe's "World's Fair Suite," by a full symphony orchestra; presentation of first folders of the World's Fair commemorative stamp by Postmaster General John A. Gronouski; two band concerts, and a parade including Miss America, Miss Universe and Miss USA as well as antique cars, an Alaskan dog team, a stagecoach, folk dancers and innumerable bands.

The official ceremonies center around the huge, hollow-ribbed globe called the Unisphere, the theme structure of the fair.

Spreading out from the Unisphere are landscaped roads to all corners of the mile-square park—with 3,500 benches for the foot-weary.

In a two-acre space park sponsored jointly by government agencies and the fair, tower the biggest collection of spacecraft ever displayed outside Cape Kennedy, Fla.

In the international area, 43 pavilions show everything from Africa's famed Watusi dancers and drummers to a reproduction of an old Belgian village.

State pavilions show off features of each state's geography and industry and culture—an igloo from Alaska, a coal mine from West Virginia, Dixieland jazz from Louisiana, Indian art from Montana.

Many of these attractions—about 75 per cent of the fair—are free once the visitor buys admission to the grounds—$2 for adults and $1 for children 2 to 12.

Other shows and rides cost anywhere from 25 cents to $6 extra—and a hot dog will be 30 cents.

Hussein To End Visit At Southwest Texas Ranch

ZAPATA (AP)—The king of Jordan, Hussein I, went horseback riding and watched demonstrations of brush clearing machinery as he visited a Southwest Texas ranch Tuesday.

He plans to be in New York to dedicate the Jordanian pavilion at the World's Fair Thursday.

King Hussein I and his 17-year-old brother, Prince Hassan, were guests of Houston oil millionaire John W. Mecom Thursday at Mecom's ranch 20 miles north of Zapata and 25 miles south of Laredo.

After a 70-minute flight from Houston to the ranch, Mecom and King Hussein led the estimated 125 guests, security agents and newsmen on a quarter-mile hike from the private landing strip to the sprawling Spanish-style ranch house.

Tight security measures were in evidence throughout the king's stay. State and federal officers sealed the ranch off several hours before the 28-year-old monarch arrived.

Mexican food was served for lunch, and then the Jordanian ruler, his brother and aide d'camp took a brief horseback ride. Two Texas rangers and a U. S. Department of State security agent tagged along.

Demonstrations of brush clearing machinery and a method of burning spines off cactus to make the plant edible by cattle caught the king's attention. He said the processes may be adaptable for use in his country, where scrub brush and cactus abounds.

Aleppo is the largest city in Syria.

Surprise Move In Rights Battle

WASHINGTON (AP) — In a surprise move, Southern senators battling the House-passed civil rights bill have called up an amendment to provide for jury trials in criminal contempt-of-court cases.

With the Senate debate now in its 37th day, this maneuver could throw out of kilter the plans of Republican Leader Everett M. Dirksen of Illinois to bring up Thursday the first of 11 amendments he has offered to the antijob-discrimination section of the measure.

However, Sen. Richard B. Russell, D-Ga., leader of the Dixie forces, indicated they probably would not object to letting the Senate act first on the Dirksen amendments.

"If Sen. Dirksen wanted to get to his amendments first, we might by unanimous consent agree to lay ours aside temporarily," Russell told newsmen.

One immediate, tactical benefit for the Dixie forces was to clear the way for them to make a new round of speeches without running afoul of the Senate's two-speech rule.

Asst. Democratic Leader Hubert H. Humphrey of Minnesota, floor manager of the bill, had threatened to enforce the rule to cut down the flow of Southern oratory. But now each senator is free to make two speeches on Talmadge's amendment since it is new business before the Senate.

The jury-trial amendment was introduced Tuesday night by Sen. Herman E. Talmadge, D-Ga., with several of his Southern colleagues as cosponsors.

PUBLIC RECORDS

WARRANTY DEEDS RECORDED:

Mr. and Mrs. James Ware, Tarrant Co., Virginia Pezzoli, Dallas Co., John M. Gadd, Jr., San Bernadino, Cal., Mr. and Mrs. Leon Butler, Wichita Co., Mr. and Mrs. Charles E. White, Wichita Co., and Mr. and Mrs. Robert Ketron, Tarrant Co., to Sonne Umberson, interests in sec. 328 blk. 97 H&TC Survey.

Lottie V. Shuler to Mr. and Mrs. H. B. Wright, 307 acres in sec. 292 blk. 97 H&TC Survey except minerals.

Federal Housing Commissioner to Mr. and Mrs. Rufus Hubbard Evans, lot 2 blk. 6 Park Pl. Addn. except minerals.

Mr. and Mrs. W. H. Baldwin to E. B. Jenkins, portions of lot 3 blk. 22 Gravum & Nelson Addn.

Frances Hill, San Antonio, to Mrs. Frances Hornsby, lots 3, 4, 5, 6, blk. 6 Helms Hts. Addn. except minerals.

West Texas Oxygen Co. to George E. Turner estate, tract of land in sec. 179 blk. 3 H&GN Survey with mineral reservations.

Mr. and Mrs. W. R. Goodson to Mr. and Mrs. J. D. Smith, lot 2 blk. J replat of Towle P. Addn. except minerals.

Mr. and Mrs. James M. Latta to Mr. and Mrs. William R. Ellis, lot 7 blk. 9 Bassridge West Addn. except minerals.

Mr. and Mrs. Barton A. Belknap to Mr. and Mrs. H. E. Nixson, Jr., lot 6 blk. 25 Winston replat of Colonial Hill Addn. except minerals.

Mr. and Mrs. R. L. Blakely to Mr. and Mrs. James Joseph Howell, portion of lot 12 blk. 44 Wilmeth Addn.

Myrtle Bowen to Mr. and Mrs. Glenn Tate, east half of lot 12 blk. 35 Original Town of Hermleigh.

Mr. and Mrs. Jasper Lynn Herndon, Jr. to Mr. and Mrs. Andrew J. Jones, lot 9 blk. F Towle Pl. Addn. except minerals.

Gladys B. Johnson to Mr. and Mrs. Lane H. Hardy, lot 4 and portion of lot 5 Colonial Hill Addn. except minerals.

Lora Mathin McConathy to Mr. and Mrs. Clarence E. Rayburn, 138.9 acres in northeast part of sec. 22 blk. 3 H&GN Survey with mineral reservations.

Mr. and Mrs. Howard G. Sterling to Buford Sterling, interest in north 415 acres of sec. 160 blk. 97 H&TC Survey with mineral reservations.

Buford Sterling to Howard G. Sterling ½ interest in southeast quarter of survey 148 blk. 97 H&TC Survey except minerals.

Mr. and Mrs. J. M. Sterling to Buford Sterling, interest in 415 acres of sec. 160 blk. 97 with mineral reservations.

Mr. and Mrs. Buford Sterling to J. M. Sterling, ½ interest in northwest quarter of survey 148 blk. 97 H&TC Survey.

J. W. Massey to Mr. and Mrs. E. L. Fikes, Jr., 2.37 acres in sec. 183 blk. 3 H&GN Survey except minerals.

NEW VEHICLES REGISTERED:

Humble Oil & Refg. Co. from Watson Truck & Supply, 1964 Hopper well servicing unit.

J. H. Sullivan from Galloway-Falls Olds-Cadillac, 1964 Oldsmobile 4-door.

Clifton C. Walker from Galloway Falls Olds-Cadillac, 1964 Oldsmobile 4-door.

David Hamblin, O'Donnell, from Galloway-Falls, Olds-Cadillac, 1964 Oldsmobile 4-door.

L. T. Nail from Wilson Mtrs., 1964 Ford 4-door.

Mrs. T. D. Harmon from Wilson Mtrs., 1964 Ford 2-door.

Joe W. Little from Wilson Mtrs., 1964 Ford 4-door.

Halliburton Co. from Lamb Chev., 1964 Chevrolet 4-door.

Ray Summers from Galloway - Falls Olds-Cadillac, 1964 Oldsmobile 4-door.

Cullen H. Toombs from Pat Buick Pontiac, 1964 Pontiac 4-door.

T. A. Echols, Hermleigh, from Galloway-Falls Olds-Cadillac, 1964 Oldsmobile 4-door.

Aubrey L. North from Pat Buick-Pontiac, 1963 GMC pickup.

Donald Clark from Wilson Mtrs., 1964 Ford 2-door.

Youth Makes Flight Without Instructions

MONTGOMERY, Ala. (AP)—Jimmy C. Willis, 16, loves airplanes. That was the only apparent reason for his actions, officers said.

Shortly after midnight Tuesday, Willis took a plane from a hangar, got it started and — although he had never been at the controls of a plane—took off.

Authorities said he flew for some three hours, almost crashing twice and finally landed after clipping several trees and badly damaging the plane. He escaped uninjured.

Bee Causes Pileup On Atlanta Freeway

ATLANTA, Ga. (AP)—An automobile accident in which six persons were injured was blamed on a bee.

Traffic Investigator J. N. Anderson said a driver had stopped on Atlanta's expressway when a bee flew into the vehicle. He said another car had swerved to miss the first car and crashed head on into a third automobile.

Anderson said the first driver said she had stopped because she didn't want to cause an accident.

Newspaper Strike May Be Averted

NEW YORK (AP) — Cautious optimism that newspaper management and labor will find a way to settle disputes without costly strikes was expressed today by Irwin Maier, president of the American Newspaper Publishers Association.

Maier is president and publisher of the Milwaukee Journal and the Milwaukee Sentinel.

Maier, speaking in a city that had a 114-day newspaper strike little more than a year ago, told of two off-the-record meetings since then between some newspaper publishers and "a number of international newspaper union presidents."

One session was held at Santa Barbara, Calif., last September and the other in Tampa, Fla., in January. No transcripts were made and "frankness and candor were the order of the day," Maier said.

"As a result of these two meetings, we have been able to correct some mutual misunderstandings," he said. "Also as a result, we have agreed to explore the field of technological improvements in the newspaper business and the possibility of developing better methods for collective bargaining."

Maier sounded the note of optimism despite a report Monday by the ANPA labor relations committee that "it is a fair assumption that unions will continue to think in a militant way in terms of striking to achieve their ends."

The Milwaukee publisher addressed the first general session of the convention.

Other speakers included K. M. Whitworth, president of the Newspaper Society of Great Britain, and Jules Dubois, Latin-American correspondent for the Chicago Tribune.

The convention will close Thursday with business and the election of officers.

Gene Robb, publisher of the Albany (N.Y.) Times-Union and Knickerbocker News, the ANPA vice president, is regarded as in line to succeed him.

Redi-PAY
Unlimited Hospitalization
For Information Write
Redi-Pay Agency
Advertised on TV
Box 1542, San Angelo, Texas

Skating Rink
OPEN
Ave. E & 25th. St.
Fri. & Sat. Night —
7-10 P.M.
Admission 30c per session
Sunday & Sunday —
2 To 4 P.M.
Admission 40c
For Parties Call
HI 3-7500 or HI 3-6346
Lloyd & Thelma Devenport

PLENTY OF PARKING
Snyder's Original Discount Store!
The Biggest And The Best — We're Proud To Serve You
Because We're Proud Of What We Serve!
STAR DISCOUNT CENTER
Big Spring Highway In Snyder

79c King Size BRYLCREEM Hair Dressing 43c
69c King Size PEPSODENT Tooth Paste 47c
63c Easy-On SPRAY STARCH 37c
99c Lustre Creme SPRAY SET 61c

ONE STOP FISHERMEN'S SHOP
Cotton Cord FISH STRINGER Star Discount Price 9c
CRAPPIE and BASS JIGS!
• Grasshopper • May Fly • Cricket
• Black Spider • Catapla • Shrimp
• Hellgramite • Craw Fish • Crab
WHILE THEY LAST! "YOUR CHOICE" . . 14c
1½ Inch Plastic FLOATS Star Discount Price 7c
Dayton ROD HOLDER Star Discount Price 44c
80c Retail "Catfish Charlie" BLOOD BAIT 11 Oz. Jar 37c
4 Foot BOAT PADDLE Star Discount Price 97c
. . . We Carry "Brand Name" FISHING EQUIPMENT,
Such As SHAKESPEARE, ZEBCO, HEDDON, GARCIA, And PENN . . .
At REAL DISCOUNT PRICES!
Coleman 2 Burner CAMP STOVE
• Compact Folding • Clean Cooking • Wind-Proof 9.95
No. 425-C
200-A Single Mantle Coleman CAMP LANTERN
• Wind Proof • Burns 8 Hours Without Refilling 9.47
10 Pound Bag CHARCOAL Briquets 47c
4 PLAYER PING PONG SET
• Net • Balls • 4 Paddles 5.95 Retail 3.97
OPEN 'Til 9 Each Evening
Prices Effective Thru Saturday!
Sportsmen! Come By With Your Fish And We Will Make You A Free Picture With Our Polaroid Camera