THE SCURRY COUNTY TIMES

VOL. 69, No. 43 — SNYDER, TEXAS, FRIDAY, OCTOBER 16, 1953 — EIGHT PAGES

Deep Cuts For Oil Allowable, Two Less Days

AUSTIN (AP)—The Railroad Commission ordered today a surprisingly heavy cut of 140,531 barrels per day in the November oil allowable.

This will drop the permissive flow to 2,803,528 barrels daily.

Chairman Ernest Thompson announced the curtailment after a 16 minute proration hearing at which most oil purchasers asked a producing pattern that would have lowered the allowable only 30,000 barrels a day.

Only Gulf and Stanolind suggested the severe drop which the commission announced.

Thompson again spoke of excessive stocks of crude and products.

The cutback will be achieved by lopping two days off the producing pattern, allowing 17 days of flow statewide in the 30 day month of November.

The big East Texas Field will also be on 17 days, one less than this month.

Thompson noted that importing companies indicated imports will rise in the last quarter and in early 1954.

He made no comment on the reports. Earlier this week he had declared it was time for action rather than words on the part of importers who have said they will not supplant domestic production.

Companies joining in the majority opinion that 18 producing days would be desirable for November were Humble, Atlantic, Magnolia, Empire and Continental.

The Texas Co. and Sun Oil urged continuation of 19 days, which would have meant a rise of 75,000 barrels a day in allowable production.

Ralph Dietler of Tulsa, chairman of Stanolind, asked Thompson if a 17-day schedule would be the best answer to high stocks of crude, which stood at 286 million barrels the week ending Oct. 10.

"I'm listening to you," replied Thompson.

"Seventeen days would be my view," said Dietler, adding that his companies requirements would be met on a 17-day basis.

The November slash will give Texas its lowest allowable since July of last year. The cut of 140,531 barrels is the heaviest of the three straight reductions and makes a total of 346,445 barrels per day that has been trimmed off in three months.

The next proration hearing will be held here Nov. 13.

The number of producing days for fields not on the statewide schedule will be Pantex 16, Picton 9, Hawkins 17, Spraberry Trend area, 11 and Kelly-Snyder 15.

Borden Well Makes Oil On Potential Test

Gulf Oil Corp. has reported completion of its No. 1 C. C. Canon, extreme West-Central Borden wildcat.

The well pumped 102 barrels of 36.5-gravity oil plus 32.43 barrels of water. The potential test covered a 24-hour period. Gas-oil ratio was 382-1.

The No. 1 Canon was drilled 13¼ miles south-southwest of Gail and in section 39-33-4n-T&P.

NAME CHANGE

Duncan Drilling Co. has reported a change in name on a Mitchell County wildcat location previously set for drilling.

The project, originally carried as the No. 1 Cary, will be drilled as the No. 1 Hyman. It is 15 miles southwest of Westbrook and in section 2-19-LaVaca Navigation Co. survey. Contract depth is 3,200 feet.

HOWARD PROJECT

Phillips Petroleum No. 1-A Reef North Howard tester, is running perforations from 8,232-24 feet. The projcet flowed 35 barrels of fluid, 20 per cent salt water, from perforations in three hours. A one-half-inch choke was used on the test.

DAWSON COMPLETION

Cities Service Oil No. 3 Brennand has been completed as a new producer in the North Mungerville-Pennsylvanian field of Dawson County.

The project pumped 18 hours to make 197 barrels of oil plus 25 per cent water. Gravity of the oil was 43.6. Gas-oil ratio was 461-1. Production is natural from perforations at 8,498-608 feet.

The No. 3 Brennand is 2,310 feet from north and 467 feet from west lines of the lease in section 78-M-EL&RR.

DRILLING REPORT

Honolulu Oil No. 1 Whitaker, Nolan wildcat, has perforated casing from 5,122-144 feet and is testing in the Strawn.

Texas Crude, Vickers and Ponder No. 1-42 White, West Borden wildcat, is at total depth of 7,892 feet and fishing.

Seaboard Oil No. 2 Herman Petteway, Dawson project is drilling in lime below 3,430 feet.

Perjury Check On Republican Is To Be Made

WASHINGTON, (AP)—Atty. Gen. Brownell said today a federal grand jury will be asked to determine whether Warren L. Stephenson, former local Republican leader, committed perjury in his testimony at a house investigation of "four percenters."

Stephenson acknowledged at the hearing that he sought a four per cent fee for seeking more government business for a California munitions firm.

There were apparent conflicts in some of his testimony and the published record of the closed door hearings disclosed that Rep. Hardy (D-Va) told Stephenson "you are one of the biggest liars I have ever listened to."

Stephenson, who came here from Los Angeles in 1944, was an officeholder in several District of Columbia Republican organizations at the time of the disclosures. He was immediately dropped from these groups.

Last fall, Stephenson had been secretary of a special committee which made arrangements for local celebrations in connection with President Eisenhower's inauguration. In that capacity, he held a White House pass for several months. The White House said the pass was taken up June 15.

In June the House Investigating Committee questioned Stephenson in secret. The record of the hearing was not made public until Sept. 9.

This disclosed that Stephenson acknowledged he used supposedly secret information about Navy plans for rocket launchers in seeking to get a California firm to retain him at $2,000 a month or a fee of 4 per cent on business obtained from the Navy.

Brownell had ordered the FBI to find out whether any government employe was involved in "influence peddling" and whether any restricted data in Navy contracts had been illegally passed to Stephenson.

This inquiry is still in progress. Today's announcement emphasized that the grand jury study is wholly on the question of perjury in relation to Stephenson's testimony.

Brownell declared:

"This administration will not tolerate influence peddling or any other form of corruption. You will recall that President Eisenhower on taking office said there would be no room for influence peddling in this administration and that anyone who attempted it would be prosecuted to the full limit of the law."

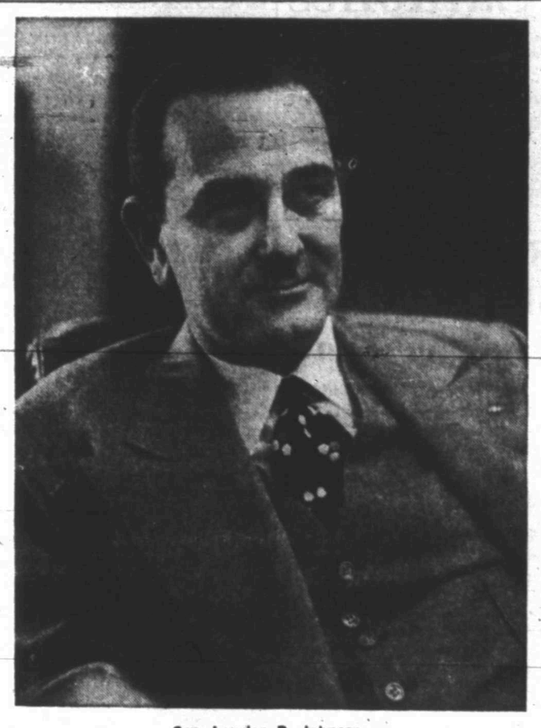

Sen. Lyndon B. Johnson

Sen. Johnson's Arrival Caps Jubilee Celebration For City

Lyndon Johnson, Texas senator who will speak tonight during Snyder's diamond jubilee barbecue at the high school stadium, arrived at Winston Field at 11:30 o'clock this morning.

Johnson was scheduled to be honor guest at 4 o'clock this afternoon at a reception given by C. T. McLaughlin at the Diamond M Ranch.

Mrs. Johnson was to be honor guest at a 3 o'clock tea at the Methodist fellowship hall. The committee of women giving the tea was headed by Mrs. Sam Williams.

At 5:30 o'clock this afternoon a large downtown parade will be held. The parade will form on Twenty-sixth Street west of the courthouse square. Eddie Miller is parade marshal for the Junior Chamber of Commerce, which is in charge of the parade.

The parade will be led by a color guard from the Veterans of Foreign Wars and the Hardin-Simmons University Cowboy Band. Included in the parade will be several congressmen and state legislators, including Johnson, George Mahon of Lubbock, and Harley Sadler of Abilene.

The parade is to include a float contest, with prizes of $100, $50 and $25 to be awarded. Several oil firms, celebrating oil progress week, will have equipment in the parade.

The barbecue will begin at 6:30 o'clock. The chamber of commerce is preparing for the serving of 1,300 persons, including about 300 persons who have lived here 50 years or more, who are the honor guests. A group of Boy Scouts will serve the old-timers.

The Cowboy Band will play a concert while the group eats. After the eating, a program will be held, with G. Edward Bolger as master of ceremonies. The Rev. W. W. Adcock of the First Methodist Church will give the invocation, then Harry Holbrook, mayor, and Edgar Taylor, county judge, will give welcome talks. Lee T. Stinson will make a talk, representing old-timers here.

Harold Bennett will introduce officials at the barbecue, then McLaughlin will introduce Johnson before the senator's talk.

Included in the out-of-town guests who will be here for the oil progress and jubilee celebration are Harold Dunn of Shamrock Oil Co., Shelby Kritzer, vice-president of the Amarillo Globe-News; Jay Taylor, president of the National Cattlemen's Association; and R. P. Wheeler, independent oil operator, all of Amarillo; Harold Hinn, president of Harvest Queen Mills at Plainview; A. W. Tarkington, vice-president of Continental Oil Co.; and John Connelly of Richardson Oil Co., both of Fort Worth.

Bank Robbers Caught Fast

BENTONVILLE, Ark., (AP)—The Bank of Kingston, Ark., was robbed of $7,155 just before closing time yesterday but before the sun set two men had been jailed and admitted staging the holdup.

One of them bitterly called the bank a "cheap jug." It was Arkansas' third bank robbery in three weeks, the 10th in 15 months.

Benton County Sheriff John Black said Ora Knight, 47, and his son, George Wayne Knight, 22, both of Roca, Neb., had admitted the afternoon holdup. They were arrested after an exchange of gunfire near here.

The bank, in the tiny Kingston community of neighboring Madison County, was entered about 1:35 p.m. by two men requesting a loan.

The sole occupant of the bank, cashier Wilson Bunch, said the pair suddenly pulled pistols, tied him in baling wire and fled with the money.

Kingston, a town of about 250 population, has no telephones. An alert was broadcast over the state forestry service radio.

Little more than an hour later the getaway car was stopped near Rodgers, Ark. It's two occupants raced into nearby woods, firing as they ran. They surrendered after a brief exchange of shots.

Injunction On Strike Goes To Rival Workers

NEW YORK (AP)—The federal government has broadened the no-strike injunction against the International Longshoremen's Asss. to include the rival AFL union.

Federal Judge Edward Weinfeld last night widened the scope of the Taft-Hartley injunction which halted the five-day waterfront strike with a temporary restraining order effective until Oct 25 against the ILA-AFL.

The old ILA, ousted from the AFL on charges of failing to clean house of graft and racketeering, had complained it was "hog-tied" by the original injunction, saying it enabled the AFL union to harass ILA dockers into violating the no-strike edict.

Weinfeld set next Tuesday for the AFL union to show cause why it should not be prohibited from striking under the same injunction.

In another action, Weinfeld ordered that a three-man statutory court be convened Oct. 27 to rule on the constitutionality of the new New York-New Jersey waterfront commission.

Heavy details of police continue to patrol the sprawling waterfront and thus far have prevented bitter interunion rivalry from erupting into violence.

The older ILA originally struck over a wage dispute with the employer group, the New York Shipping Assn.

McCarthy To Question Prisoner In Spy Case

KANSAS CITY MEETING

State-Federal Drouth Plan Pleases Ike And Governors

KANSAS CITY (AP)—Governors of drouth striken states presented a federal-state share-the-cost program to President Eisenhower today and got an agreement for federal assistance in feeding starving cattle.

Gov. Dan Thornton of Colorado, chairman of the governors' drouth conference here, said the President, who breakfasted with the governors, was pleased with the states' action.

Thornton quoted the President as saying their share-the-cost program fitted in with his views that the best government is government on the local level.

The President shared a hearty country-style breakfast with the 12 governors, then took off by plane for a quick trip to his boyhood home in Abilene, Kas.

Thornton said the President had assured them no state would be penalized in the drouth relief program if it could not put up any state funds. Agriculture Secretary Benson, also here for the conference, confirmed that.

Benson said the funds to share the cost of transporting hay would be allocated on the basis of the number of cattle in drouth disaster areas.

The department of agriculture will pay up to one half of the cost of transporting hay into the drouth-seared areas or $10, whichever is smaller.

The states, in turn, will be responsible for buying and distributing the hay to farmers and ranchers.

The federal money will come from a $10,000,000 emergency fund allocated by the President two weeks ago.

The President detailed last night, in a broadcast and televised address to the Future Farmers of America, what he thinks the federal and state governments should do about this "drouth of devastating intensity," as he called it.

The president said his administration, whose farm policies have been frequently criticized, is almost ready to set forth a new program for agriculture. It will retain price supports.

Grave Opened But No Body

KANSAS CITY (AP)—The lime-filled grave of kidnap victim Bobby Greenlease was re-opened today, but officers found nothing to indicate another body had been buried there.

John Downs, prosecuting attorney of Buchanan county, directed that the grave at St.Joseph, Mo., be re-opened on the chance that they might find the body of Thomas Marsh, an ex-convict first named by one of the kidnapers as the slayer of the Greenlease boy in the $600,000 kidnaping.

Carl Austin Hall, 34, and Mrs. Bonnie Brown Heady, 41, have confessed they committed the crime, and buried the boy's body in the yard of the womans home at St.Joseph, 60 miles northwest of here.

Officers uncovered the grave and dug down three feet farther, but found nothing

Marsh, later absolved by Hall and Mrs. Heady, has not been located.

Officials have speculated that the missing Marsh, an ex-convict, also had been killed.

Held in the Jackson County Jail here with Hall is Mrs. Bonnie Brown Heady, who admitted luring Bobby from his school Sept. 28 and turning him over to Hall.

The grave is in the yard of her St. Joseph, Mo., home. Downs said the reopening was merely a double check and that he believed the grave had been dug deep enough at the time Bobby's body was recovered to rule out the possibility of anything else being buried there.

French Troops Surging Ahead

HANOI, Indochina, (AP)—Brushing aside light Vietminh resistance, French Union forces surged today across the first range of limestone hills lying athwart their invasion path to big supply depots of the Communist-led rebels.

The troops still must cross a second range before reaching the vital Vietminh bases—one of the principal targets of their new major offensive—in the Phu Nho Quan area, 55 miles south of Hanoi.

Thousands of other American-equipped French Union troops, meanwhile, streamed ashore from landing craft on the Gulf of Tonkin to tighten the squeeze on two crack Chinese-trained and Chinese-equipped Vietminh divisions in the area.

The seaborne units hit the rain-lashed beaches on the rugged Annam coast at Cap Rond, apparently against little rebel resistance, and quickly raced inland to threaten Thanh Hoa, 25 miles north of the landing point and 90 miles south of Hanoi.

Atom Spy To See Senator Saturday

NEW YORK (AP)—Sen. McCarthy (R-Wis) said today he will go to the Lewisburg, Pa., federal penitentiary tomorrow to question atom spy David Greenglass on what he may know about radar espionage.

The Senator said he had cleared arrangements for the interview through the Department of Justice.

McCarthy, who has been conducting hearings in New York into a radar spy plot, said he did not know what time tomorrow he would leave for Lewisburg.

Evidence that Julius Rosenberg, executed atom spy, also masterminded a spy ring at Ft. Monmouth, N.J. where radar defenses against atomic attack are devised, turned attention to Greenglass.

Greenglass, a member of the atomic spy ring, escaped with a 15 year sentence in the Rosenberg case after testifying for the government. He is a brother of Rosenberg's wife, Ethel, who also was executed for her part in the atomic plot.

McCarthy expected "complete testimony" to arrive today from a German scientist who reportedly told authorities that the Russians were using secret data stolen from Ft .Monmouth.

McCarthy said the scientist, not identified, fled from East Germany into the Western zone of Berlin more than a year ago and told U. S. Air Force intelligence officers the Soviets said "they could get anything they wanted out of Ft. Monmouth."

In Germany yesterday, an Air Force spokesman said they were "baffled" by McCarthy's statement and had no information about the case.

But McCarthy concluded his permanent Senate investigations subcommittee session last night with the assertion that the refugee scientist's full testimony would get here today. The senator said the scientist ultimately will be called as a witness before his committee.

Among witnesses scheduled to testify today in closed hearings were Maj. Gen. Kirke Lawton, commandant at Ft. Monmouth, and Maj. Gen. George I. Back, head of the Army Signal Corps.

The subcommittee has been probing into possible Communist subversion by civilian employes at the vital radar defense center at Ft. Monmouth.

Among names introduced during yesterday's day and evening hearings were those of Morton Sobell, serving 30 years in prison for his part in the Julius and Ethel Rosenberg atom spy plot, and David Greenglass, Ethel's brother, whose testimony helped send the Rosenbergs to the electric chair.

McCarthy said several witnesses brought up the name of Sobell, an electrical engineer who once worked at Ft. Monmouth. Rosenberg worked for the Army Signal Corps in New York until fired for being a Communist.

The senator said one witness described Rosenberg and Sobell as asking him repeatedly to become part of a Ft. Monmouth espionage ring, which he refused, but did recruit him into the Communist party.

McCarthy said further testimony closed that Sobell, fired from the radar center, frequently was a visitor to Ft. Monmouth and had "friends" in the laboratory there.

McCarthy said the name of Greenglass, serving 15 years in prison, "has come into the picture at least a dozen times during taking of testimony here."

To find out more about the alleged spy ring at Ft. Monmouth, and if it still is operating, McCarthy said he expected to visit the Lewisburg (Pa.) Penitentiary "as soon as possible" and talk with Greenglass.

Greenglass testified at the atom spy trial that the Rosenbergs induced him to steal atom bomb secrets for a wartime Soviet spy ring while he was an Army sergeant at Los Alamos, N. M., A-bomb base.

Old Settler, W. G. Williams, Is Dead Here

Funeral services will be held at 4 o'clock tomorrow afternoon in the First Baptist Church for William George Williams, 77, who died at 7:10 this morning after being in ill health several years.

Mr. Williams, who lived at 3001 Avenue T, had lived in Scurry County since 1916. He moved to Garza County in 1893 and was married there to Miss Pearl Justice. She was the daughter of the late Mr. and Mrs. Jeff Justice, Sr., for whom Justiceburg was named.

Mr. Williams, a director of the Snyder National Bank, owned ranch property in Kent and Garza Counties. He was active in the operation of the ranches until his death.

He was born Jan. 25, 1876, in Kingsbury. He was a member of the First Baptist Church.

The Rev. E. K. Shepherd will officiate in services, assisted by the Rev. Roy Shahan of Post and the Rev. W. F. Ferguson of Lubbock. Burial will be in the Snyder Cemetery under direction of Bell Funeral Home.

Survivors include the widow, one daughter, Mrs. G. B. Clark, Jr., of Snyder; one son, Wayne Williams of Snyder; two sisters, Mrs. Lynch Henderson of Alpine and Mrs. Carl Clark of Post; one brother, W. J. Williams of Fayetteville, Ark. three grandchildren, and two great-grandchildren.

Police Grilling 'Best Suspect' In Rape Death

DALLAS (AP)—Grilling of "the best suspect so far" went on today as police sought the rapist-slayer of Mrs. H. C. Parker, 29.

The pretty dime store clerk was left dying with a stab wound in her throat Sept. 30 after "a big Negro pulled me under the bridge and stabbed me." Scores of arrests and an intensive manhunt by police and aroused citizens have failed to identify her slayer.

The Negro suspect yesterday changed his story throughout the questioning. But he stuck doggedly with his alibi that he was home on the night of the rape-murder. He is 28.

The man admitted that he had made advances to women in the past, pleading it was "just my nature." He said that in five instances in which he has been reported for making those advances, he was just misunderstood.

North Koreans Refuse To Be Interviewed By Communists

PANMUNJOM, (AP)—Thousands of impassioned North Korean prisoners threatened to break out of compounds in the Korean neutral zone today, forcing cancellation of the second day of Red attempts to woo them back to communism.

The Indian custodian command said it withdrew a battalion preparing to force 500 POWs to hear Red interviewers after 2,000 massed North Koreans armed with clubs got set to break out of nearby compounds at the first sign of violence.

"Korean prisoners in all compounds of enclosure G were drawn up in neat rows with the front rank of men stripped to the waist and ready with clubs to scale or break through the barbed wire fencing on signal," the Indian command said.

"In another compound, the fence poles were being loosend to crash through the wire fencing," the statement added.

The Neutral Nations Repatriation Commission (NNRC) called off Friday's scheduled explanations to 1,000 North Koreans after Maj. Gen. S. P P. Thorat, the Indian commander, reported that to use force in such an explosive situation "would undoubtedly result in heavy casualties."

Meanwhile, some official U. N. observers indicated they would protest if the prisoners were dragged forcibly before Red explainers.

For the time being, the Indians gave up trying to budget the frenzied North Koreans from their stockades. The NNRC announced that instead of North Koreans, 1,000 Chinese would be interviewed Saturday.

Thursday, the Indian command congratulated its troops on winning a battle of wills after 500 angry Chinese were persuaded to attend Red explanations. But Friday, the battle went to the prisoners, North Koreans this time.

"We've done all the appealing we can," said Indian Lt. Gen. K. S. Thimayya.

He said the Neutral Nations Repatriation Commission (NNRC), of which he is chairman, would consider how to enforce its rule that the POWs must attend the interviews. The rule was backed by the Reds but strongly opposed by the Allies.

Thimayya said the commission is empowered to use force if necessary.

As soon as the guards withdrew, the North Korean POWs triumphantly marched from their tents singing and waving flags. Thimayya said they later began digging trenches between the tents.

Red explainers and Allied and neutral observers were asked to return tomorrow.

The Reds asked that Chinese POWs be sent to tomorrow's explanations, presumably in hopes of meeting less resistance.

Thimayya said: "We've done all the appealing we can (to the North Koreans) . . . We showed a threat of force and they still refused to come out."

He said Maj. Gen. S. P. P. Thorat, the Indian troop commander, would try to meet with the POW leaders.

Thimayya said the NNRC met briefly today but put off a decision on how to force the North Koreans from their compounds.

ALMOST AFRAID TO LOOK

Although injured with a possible concussion, Mrs. Frances Wihr (right), 39, Diamond Lake, Ill., peers into car at body of her mother, Mrs. Susan Towner, 71, killed when their automobile and a truck collided near Highland Park, Ill. At left a police man and a woman passerby comfort her 11-year-old daughter, Ellen Wihr, who suffered a possible skull fracture. Rudolph Schaffer, 31, Chicago, driver of the truck, is in critical condition in Highland Park Hospital.

Importers Blasted By Oil Independent

AUSTIN (AP)—A spokesman for Texas oil independents said today they "may have to abandon faith in 'industry statesmanship' on the part of importing companies."

The rebuke was aimed at importers by M. D. Bryant, president of the Texas Independent Producers and Royalty Owners Assn., shortly after the Railroad Commission ordered a cut of 140,531 barrels per day in the oil allowable for November.

Commission Chairman Ernest Thompson had noted at today's statewide proration hearing reports of importing companies indicating imports will continue to rise until February.

Bryan said cuts in domestic allowables had been made by Texas and other states in the last month in an effort to correct the industry's high inventory position.

The reductions, he said, were made "in the earnest hope that importers would continue holding imports to announced estimates."

No sooner had the states indicated cuts of about 200,000 barrels a day "than imports took an overnight jump," Bryant said.

"The result is that we have merely forfeited that much more of our domestic market to foreign oil.

"Had importers been genuinely concerned with the national welfare, our so-called alarming inventory position could have been corrected with cuts in imports comparable to those made in Texas production.

"Unless importing company officials offer some tangible proof of their willingness and ability to keep faith with producing states by adjusting their foreign production to demand conditions, we must assume the problem cannot be solved by the industry.

"No lasting solution to the oversupply problem can result from efforts however sincere to share the burden equitably among states when the surplus originates outside this nation."

Bryant said TIPRO's executive committee had instructed the association's imports committee today to determine whether importers have violated their pledge not to supplant domestic production with foreign oil.

"It was our unanimous decision that failure on the part of importers to correct the situation immediately will constitute evidence that those companies are unwilling to practcie the industry statesmanship of which they boast," Bryant continued.

"We then must reconsider our earlier conclusion that the problem of imports can be solved without congressional action."

BABYLAND OF YESTERYEAR

Displayed by the 20th Century Club in Fenton & Thompson's Shoe Store are baby clothes in style at the last of the century. A long white dress worn by Mrs. Ola Leath when she was one year old in 1891, and made for her by Mrs. D. Biddle, a baby bed owned by Col. and Mrs. William J. Holzapfel, Jr., baby articles of Opal Tucker and Richard Brice are among the collection. (Lee Watson photograph)

Services Here For Ex-Snyder Resident Set

Funeral services for Mrs. Ray Sturdivant, a former Snyder resident, will be held at 2 o'clock tomorrow afternoon in the Twenty-fifth Street Church of Christ.

Mrs. Sturdivant died Wednesday night in Austin, where she and her family had lived the last two years. Services were held in Austin today. The body is to arrive here early tomorrow morning by train.

Ted Norton, minister of the church, will officiate at the services. Burial will be in Snyder Cemetery under the direction of Bell Funeral Home.

Mrs. Sturdivant was the former Ona Gertrude Vernon of Hermleigh.

Survivors in addition to the husband include two sons, Vernon Ray Sturdivant and Arlen Young Sturdivant, both of Austin; a sister, Miss Carl Vernon of Lubbock; four brothers, Alton Vernon and Melvin Vernon of Hermleigh; Manuel Vernon of Irving and Ray Vernon of San Antonio, and a half-brother, Wilson Vernon.

OLD SETTLERS HERE

Among the old-timers who have lived here 50 years or more to be honored at the diamond jubilee barbecue in the high school stadium tonight are Mr. and Mrs. W. A. Johnson. Johnson came here in 1881, the year after his wife's family moved to Mitchell County. The Johnson family settled on Deep Creek. Johnson said the creek's highest rise was in 1882 and that the 1939 flood was the second highest rise. Johnson hauled buffalo bones for three years, then he began raising sheep. He farmed one place from 1916 to 1948. He is a former county commissioner. (Joe Dave Scott photograph)

Skinny Men In Better Shape Than Hercules

By ALTON L. BLAKESLEE
Associated Press Science Reporter

NEW YORK (AP)—The well-muscled athlete is a more likely candidate for heart attacks from hardened arteries than the lean, string-bean type man, Dr. D. M. Spain of New York said today.

The evidence is based upon post-mortem examinations of apparently healthy men under 45 who died suddenly from unsespected heart disease or from accidents.

It offers clues to predicting, someday, which men are potential heart-attack victims, and should change their habits to live longer. The work is a cooperative study between the medical examiner's office of Westchester County, N. Y., and the laboratories of Beth-El Hospital, Brooklyn, and is directed by Doctors Spain, Victoria Bradess and I. J. Greenblatt.

A close parallel is found between a man's type of physique and the degree of hardening of his coronary or heart arteries, Dr. Spain told the Association of Life Insurance Medical directors.

The mesomorph type, the classical athlete who is broad-shouldered and has big muscles, showed the most advanced artery disease among men of comparable ages. The skinny man with small shoulders, long legs and arms, and long thin muscles, showed the least.

Men who had the most artery disease most often also showed abnormally high amounts in their blood of larger molecules of fatty substances, lipoproteins, which some experts blame as a cause of artery hardening.

A blood test of this kind plus study of body type may make it possible to predict the degree of artery hardening a man has long before there are any symptoms, signs or other positive laboratory tests, Dr. Spain said.

The Westchester Heart Assn. is supporting the research.

Poll Tax Sales Running High

If the daily average number of persons obtaining poll tax receipts and exemption certificates is a fair indication of the future outcome, there will be a record number of voters for elections in Scurry County next year.

Since poll taxes for the next voting period became payable Oct. 1, the tax office here has issued 515 receipts and exemption certificates. That is an average of 43 per each of the 12 days the office has been open.

Two years ago, in view of a coming presidential election, the office issued 868 through Oct. 27, which was an average of only 33 a day for each of the 23 days the office was open. That season's grand total through Jan. 31, 1952, was 7,335—the largest number ever obtained here.

Usually, the daily number of receipts and certificates issued increases gradually throughout the tax paying period which always begins Oct. 1 and runs through Jan. 31. Receipts issued now become valid for voting on next Feb. 1 and remain valid through the following Jan. 31. Receipts issued a year ago remain valid until next Feb. 1.

During the period a year ago, in view of "an off year" so far as elections are concerned, the office issued an average of 30 a day for each of the 14 days it was open through Oct. 16. The grand total through last Jan. 31 was 3,986.

The total to date this season is 328 paid poll taxes and 187 exemption certificates. Exemptions are given those who will vote for their first time after reaching the age of 21, blind persons, those both deaf and mute, those with either one leg or one arm amputated, those 60 years old or older, and Indians.

Girl's Mother Brings Suit On Young Singer

LOS ANGELES (AP)—"Why, it just didn't happen."

That's the response, through an attorney, of 14-year-old singer Jimmy Boyd to a civil suit accusing him and two other boys of having assaulted a 13-year-old girl.

The freckle-faced television and recording singer, who became famous with his rendition of "I Saw Mommy Kissing Santa Claus," was named in a suit filed yesterday in behalf of the girl's mother. It demands $35,000 damages and alleges the girl was taken to a secluded part of Griffith Park Sept. 24, assaulted and beaten.

Named with young Boyd were Edward Slaughter, 17, and Wesley Seville, 16.

Atty. Bernard Reich, representing Boyd's mother, Mrs. Winnie Boyd, said Jimmy admitted accompanying the two boys on an auto ride with the girl but denied there was any attack on her.

Reich quoted Jimmy: "I've never had anything at all to do with this girl."

The attorney said his investigation showed no complaint was made to police of any attack.

Warm Weather Stays

Warm weather continued in Snyder yesterday with a high temperature of 81 and last night with a low of 55. Reading at 7:30 o'clock this morning was 56, according to Mrs. D. P. Strayhorn, weather observer.

8 Die In Train Wreck

SEREZIN, France (AP)—Eight persons were reported killed and 15 seriously injured today when a switch engine rammed into the rear of a suburban train in the station here.

Thirty persons in the train were reported slightly hurt.

LIVED HERE 64 YEARS

Mr. and Mrs. Ed Joyce, residents here about 64 years, are included in the group of old-timers to be recognized in the diamond jubilee barbecue at 6:30 o'clock tonight in the high school stadium. Joyce owns a ranch north of Pyron and until he was injured in a wreck in August he was very active, working and riding a horse every day. He is 83 years old. (Joe Dave Scott photograph)

STOCK UP AND SAVE
AT THE Rexall ORIGINAL
1¢ SALE
BUY 2 FOR THE PRICE OF 1
...PLUS 1¢
WED. thru SAT.
OCT. 14, 15, 16, 17

Anglicans Take Big Whack At Catholics

LONDON, (AP)—A booklet approved by the ranking prelate of the Church of England described the Roman Catholic Church as "totalitarian" today and accused it of "touting for converts among the seriously ill and dying" in England.

The 32-page booklet, written by anonymous Anglican priests, is called "Infallible Fallacies." It was placed on sale by the Society for The Propagation of Christian Knowledge.

The Archbishop of Canterbury Dr. Geoffrey Fisher, spiritual head of The Anglican Church, recommended it in advance to the convocation of Canterbury last week as "a brief, but effective courteous and easily read" reply to what he called Roman Catholic "propaganda."

The book assailed what it called "spiritual bullying" by Roman Catholic priests and declared:

"Particularly do we condemn the practice—fairly common in some places—of touting for converts among the seriously ill and dying in hospitals. There have been instances of lifelong, loyal Anglicans being pestered by Catholic priests when in no physical or mental condition to resist."

The booklet describes the doctrine of the infallibility of the Pope as "obviously unscriptural and erroneous," commenting:

"If the Pope really has infallibility, it is surely remiss of him not to use it more frequently and more promptly for the guidance of Roman Catholics, if not of all mankind."

The Roman Catholic doctrine, promulgated in 1950, of the bodily assumption of the Virgin Mary into Heaven was termed "an unjustifiable attempt to impose on the church an unscriptural speculation."

The booklet cited as an example of Roman Catholic "propaganda" in England a statement by Catholic Bishop Cyril Cowderoy of Southwark in September, 1952.

It quoted him as saying Queen Elizabeth 1, who re-asserted the crown authority over the church first assumed by Henry VIII, "was one of the most infamous and miserable women in history, not excepting Jezebel."

The booklet said further:

"It is quite clear that in some of our parishes people are being disturbed by the repetition of untruths about their church. These untruths are part of the Roman Catholic campaign of trying to gain Anglicans for their own church.

"We must not blame Roman Catholic laymen too much for these misrepresentations, for they are what they have been taught to say.

"In fact, they sum up the official attitude of the Roman Catholic church toward the Anglican church. We do not unchurch them, but they unchurch us."

Strangers Are Welcomed In Parts Of Asia

By RICHARD KASISCHKE

MOSCOW (AP)—In ancient cities that knew Ghengis Khan, the Soviet kids are going down the streets screaming shrill sounds.

"They drive me nuts," said the hotel manager and leading citizen in Bukhara to a recent party of British and Australian visitors admitted to that long-closed central Asian city.

"It's that Tarzan yell," he explained. "This place hasn't been the same since those Johnny Weissmuller Tarzan films came to town."

In the vast recesses of Soviet central Asia Dwight Eisenhower, Winston Churchill and Harry Truman are names known to few. But now this area has been opened to travel for foreign diplomats and correspondents residing in Moscow.

It is turning out to be a vast experience for both the traveler and the native. The foreign travelers shoot out by car, train or plane. Invariably they return telling about the hospitality accorded them by the natives. In some places foreigners are welcomed like men from Mars. they haven't been seen in so long a time.

In the Ukraine, also, American travelers report they have been welcomed with open arms.

"You say you are an American?" a taxi driver in Kiev recently said to a visitor. "No kidding?"

At another point in the Ukraine—on a country road, many miles from a city—a policeman stopped an American's car.

"What do you want?" said the American's Russian chauffeur.

"Nothing," replied the cop. "Only wanted to look at your car. Haven't seen one like that before. Have a good trip."

HOSPITAL NOTES

The following admissions and dismissals at Battenfield Hospital are those whose names were released by the hospital.

Admissions: Maria Guerrera, Snyder; Mrs. Cora Squyres, Fluvanna; Mrs. Jack Caton, 2707 Avenue G; Mrs. Zane Toombs, 510 Fifteenth Street.

Dismissals: Mrs. George Wild and baby, 1312 Avenue T; Mrs. Jack Dobson and baby, Snyder; Mrs. H. R. Williamson, 2406 Avenue L; J. R. Williamson, Snyder.

BIRTHS

Mr. and Mrs. T. J. James, Snyder, are the parents of a daughter born at 3:23 p.m. yesterday in Battenfield Hospital. The baby weighed eight pounds.

Mr. and Mrs. Robert Thompson, Snyder, are the parents of a five-pound, four-ounce son born this morning in Battenfield Hospital.

THE SCURRY COUNTY TIMES

Published every Friday in Snyder, Texas, by the Scurry County Times.
Entered as second-class matter at the Post Office at Snyder, Texas.
HERBERT FEATHER, Publisher
HOUSTON H. HARTE, Editor
SUBSCRIPTION RATES: In Scurry, Nolan, Kent, Fisher, Garza, Howard and Borden Counties—$4.00 per year.
All other Texas counties $5.00 per year.
Outside Texas $6.00 per year.
Other rates on request.
MEMBER OF THE ASSOCIATED PRESS
The Associated Press is exclusively entitled to use for republication all news dispatches credited to it and not otherwise credited to this newspaper also local news published herein. All rights reserved for son, firm or corporation which may occur in the columns of THE SCURRY COUNTY TIMES will be gladly corrected upon being brought to the attention of the management.
The publishers are not responsible for copy omissions, typographical errors or unintentional errors that may occur other than to correct in the next issue after it is brought to their attention.
republication of special dispatches.
Any erroneous reflection upon the character, standing or reputation of any per-
All unsolicited articles, manuscripts, letters and pictures sent to the Scurry County Times are sent at the owner's risk and The Scurry County Times expressly repudiates any liability or responsibility for their custody or return.

RELIEF From BACKACHE
This suffering from soreness, aching, irritation, swollen ankles, rheumatic pains can be relieved. Balance the ph. in the body fluids by buying CIT-ROS, and your system quickly removes the pain, soreness and discomfort. Secure CIT-ROS $1.50 at your druggist. For sale by
STINSON DRUG

Dr. John F. Blum
OPTOMETRIST
Most Prescriptions Filled the Same Day Patient Comes To Office
Phone 3-3992 Snyder, Texas
N.W. CORNER OF SQUARE

Clean Bill Is Given Bureau Of Standards

By WARREN ROGERS JR.

WASHINGTON (AP)—A committee of investigating scientists has graded as "superior" the work of the National Bureau of Standards, but it cautioned that practical pressures imperil this rating.

The committee, appointed last spring by Secretary of Commerce Weeks to evaluate the bureau's activities, recommended in its report last night:

1. More funds for the bureau.
2. Operational reforms, including concentration on basic research.
3. The return of weapons development to the Defense Department.

The committee said these pressures—lack of money, need for stress on fundamental research and emphasis on weapons tests—hampered the bureau in carrying out its research role assigned by Congress in the fields of physics, mathematics, electronics, chemistry, metallurgy and engineering.

Weeks praised the nine-man committee, headed by Dr. M. J. Kelley of Bell Telephone Laboratories, as having rendered "a valuable service to the nation." He recalled that he already has put into effect the group's recommendation to shift weapons development back to the Pentagon.

The committee was one of three established by Weeks as an aftermath to the bureau's adverse report on AD-X2, a substance whose maker claimed it adds life to aging but sound electric storage batteries. Weeks had questioned the bureau's objectivity and had ousted Dr. Allen V. Astin as its director.

Weeks subsequently rehired Astin.

Quality and Economy...
St. Joseph ASPIRIN
WORLD'S LARGEST SELLER AT 10¢

STOCK UP AND SAVE
AT THE Rexall ORIGINAL
1¢ SALE
BUY 2 FOR THE PRICE OF 1
...PLUS 1¢
WED. thru SAT.
OCT. 14, 15, 16, 17

Here! Now! Imported
HOLLAND BULBS!
BELL'S FLOWERS

Funeral Yesterday In Lamesa For Father Of Fluvanna Residents

Funeral services were held at Lamesa yesterday for Jesse S. Marley, Borden County rancher whose daughter, son, and brother reside at Fluvanna.

Mr. Marley, 69, was buried at Lamesa Memorial Park.

Survivors are his wife; two daughters, Mrs. Lola Swiney of Fluvanna and Mrs. Jo Ann Williams of San Angelo; seven sons, Troy Marley and Roy Marley of Globe, Ariz., Bud Marley of Hobbs, N.M., Albert Marley of Fluvanna, Don Marley of Fresno, Cal., Alva Marley of Carlsbad, N.M., and Ray Marley of Franklin, Tenn; a sister, Mrs. Ann Christopher of Colorado City; two brothers, Ben Marley of Crosby County and Hobart Marley of Fluvanna, and 20 grandchildren.

Bookie Is Convicted

KANSAS CITY (AP)—Bookmaker James Carroll of St. Louis was convicted by a federal court jury here yesterday of violating internal revenue bureau regulations in 1949. He was convicted specifically of failing to file a form required of persons making payments of $600 or more to individuals within a given year.

Reds Take Credit For Victory In Historic Battle Against French

BERLIN (AP)—The Communists today summoned 70,000 young East Germans to rally at Leipzig this weekend for the 140th anniversary of Napoleon's defeat at the "Battle of the Nations."

The Red call credited Russian and Prussian forces with the victory but ignored the Austrian and Swedish troops who also fought the French there.

The Communists claimed the Demonstrations would "strengthen friendship with the great Soviet Union in the fight for a united Germany."

The historic three-day battle near Leipzig in 1813 was one of Napoleon's last battles before his abdication in April, 1814, and his first exile, to Elba.

Ditching Service
Cleveland 110 Digger.
Capacity 5½ Feet Deep,
24 Inches Wide
No Job Too Large or Too Small.
Abilene Ditching Service
Call 46087 or 45788
Collect—Abilene

Late with your wishes?

If you forgot to send birthday greetings on the day itself, see our wonderful collection of Hallmark Belated Birthday Cards. You'll find the very one to say what you want to say just the way you want to say it.
BENNETT & FEATHER
TIMES PRINTING CO.
1907—25th ST.

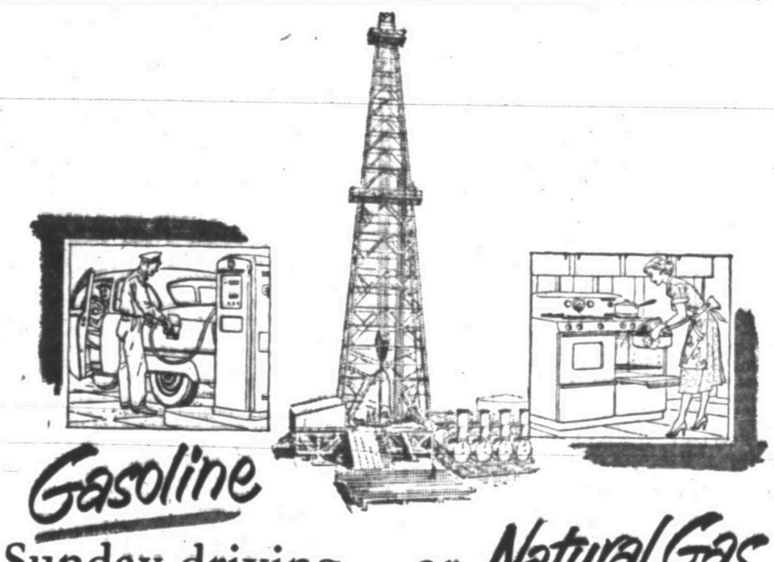

Gasoline for Sunday driving...or Natural Gas to cook next Sunday's roast?

Most people think only of gasolines, lubricants, and fuel oils when the petroleum industry is mentioned. The fact is, practically all oil producers are also natural gas producers. So today the driller of a wildcat, or exploratory well, calls his venture successful if the well discovers either oil or gas.

If it is an oil well, then he has helped to supply the country's increasing needs for oil and oil products; if it is a gas well, he has discovered additional supplies of an efficient, economical fuel for household and industrial use.

The petroleum industry's *development and conservation* of the country's natural gas resources is a practical demonstration of the progress to which Oil Progress Week invites attention.

Beginning with the location of the well, advanced geological and geophysical studies of underground formations aid in the selection of likely oil or gas producing areas, but still the odds against a wildcat well producing either gas or oil are eight to one.

If a natural gas field is discovered, reservoir engineers immediately begin their studies to determine the best producing methods to conserve the underground energy and to obtain the maximum production for the longest possible time.

If the gas that is discovered is "wet," it is processed in gasoline plants which remove the liquid parts and send them to refineries for further processing into motor fuels and aviation gasolines, or to petrochemical plants to be converted into a long list of useful chemical products, among which are the plastics and synthetic fabrics with which you are so familiar. "Dry" gas, the residue from gasoline plants, and sometimes produced direct from the gas field, is the natural gas that burns in literally millions of homes throughout America and under the boilers of thousands of American industries.

So, whether a wildcat well discovers oil for gasoline or natural gas for the kitchen stove, it adds to the available energy resources of the most highly mechanized nation on earth; it supplies products essential for today's and tomorrow's high living standards; it gives additional strength to measures for National defense.

HUMBLE

OIL PROGRESS WEEK-OCTOBER 11-17

HUMBLE OIL & REFINING COMPANY
HUMBLE PIPE LINE COMPANY

CHEER DEPARTING TIGERS

The group of high school students above arose early to cheer the Snyder Tigers when they left early this morning for Vernon for a football game there tonight. The Tigers will be trying for their fifth successive win of the season with no losses so far. (Roland Chadwell photograph)

Tigers Travel To Vernon For First District Tilt Tonight

The Snyder Tigers will be starting a 180-pound line and 168-pound backfield on their offense against the Vernon Lions as they go into district play at Vernon tonight.

The team left early this morning after completing five days of workouts, mostly on defense against Vernon's single-wing offense. Head Coach Speedy Moffett said he probably will not know his complete defensive lineup until shortly before the 8 o'clock game.

Indications were that a sizeable crowd of fans will follow the team on the 180-mile trip to Vernon. Ticket sales were high here.

Reagan White, end, and Jackie Grimmett, fullback, will serve as game captains for the Tigers, who will go into the game with a 4-0 record. Vernon's captains are Center Jack Bolton and End Jim Sharpe. That team has a 2-2 record and is considered one of the threats for the top of this district.

Snyder's wins are 26-0 over Fort Worth Tech, 14-12 over Bowie of El Paso, 61-0 over Jefferson of El Paso, and 32-0 over Levelland. The four wins mark the first four-game winning streak the team has had since 1946, when the team won four of its last five games. Last year the Tigers had a 7-3 record, with no district wins. Vernon downed Snyder last year 25-0.

Vernon has downed Quanah 27-0 and Altus, Okla., 27-13. It has lost to Wichita Falls 16-7 and Childress 13-7.

On offense, Moffett said he will probably start White, 163, and Royce Pierce, 182, at ends; Robert Hagins, 200, and Jerry Smith, 198 at tackles; Steve Blair 164, and Norman Grimmett, 171, at guards; Morris Hataway, 182, at center; Alan Snead, 175, at quarterback; Gerald Crawford 148, and Jack Spikes, 178, at halfbacks; and Jackie Grimmett, 170 at fullback.

Snead and White have proved themselves as a good pass combination. Snead has completed four of five passes to White this season for 53 yards, three of them for touchdowns. In all, Snead has completed five passes for 72 yards, four for touchdowns. White has been receiver for a total of 10 passes for 204 yards, five for scores.

Smith, Blair, and White are the chief offensive blockers for the team. All are equally effective on defensive.

Crawford and Grimmett are among the leading ground gainers of the team. Crawford has gained 223 yards, and Grimmett has marked up 241. While White leads scoring for the team with five touchdowns, Grimmett, Crawford, and Spikes have each scored three.

Blair is the team's extra point kicker. He has booted 11 out of 20 so far this season. Spikes does the kicking off, while Snead and Grimmett are the punters.

Chris Krebs is offensive leader of the Vernon team. The halfback is now leading scorer of the district. Krebs, 160, and Bob Bailey, 155, will start at halfbacks tonight, while the Vernon team's fullback will be Bill Lovelace, 180-pounder who does most of the team's passing. He has connected with End Jim Sharpe twice this year for touchdowns. Quarterback will be Tom Stamps, 160.

At ends, Vernon will probably start Sharpe, 175, and Benny Goodrum, 170, while tackles will be Tommy Neely, 190, and Marvin Foster, 185. Guards are Jim Herald, 180, and Dick Sewell, 165, while Jack Bolton, 165, is center.

Sewell is the team's defensive standout along with Sharpe, who is also an outstanding offensive player. The team does more running than passing.

The district schedule is opening tonight for all except one team, Sweetwater, which will host Northside of Fort Worth. Plainview will go to Big Spring, while Lamesa goes to Breckenridge.

Dressen's Demands Leave Him Up Creek

BROOKLYN (AP)—If Charlie Dressen manages the Brooklyn Dodgers next year he'll have to swallow his pride and accept a one-year contract.

That seemed certain today as the little man who guided the Dodgers to two straight National League pennants stood steadfast on his demand for at least a two-year contract and President Walter O'Malley declined to budge an inch.

"If I reconsidered I'd be lowering myself," said Dressen. "The club offered a one-year contract and won't compromise. If they would make it two years, I'd take it. Money don't enter into it. In fact I'd sign for less if they'd make it longer than one year."

From O'Malley came these words:

"I have every reason to believe that Charlie's decision is final and irrevocable. It is inconceivable to me that Charlie would humiliate himself and ask for a one-year contract at this point. Doing that certainly would put him in an embarrassing position—and it would do the same to me.

"Frankly, I don't know just what I would do if those circumstances should arise. But that's a purely conjectural situation. I can't believe they will."

Earlier yesterday, Dressen said he planned to see O'Malley on another matter today and assumed the managerial discussion would come up again.

But O'Malley said he had no appointment with Charlie, hastening to add:

"However, Charlie is a free [illegible]. He is welcome to see me at any time."

The finality of Dressen's departure was underlined by O'Malley's admission he "very definitely" had been considering possible replacements for the manager.

"We started to think about a new manager as soon as we received Charlie's letter," the Dodger president said. He was referring to a strongly worded letter Dressen and his wife composed shortly after the Dodgers clinched the pennant. It demanded a three-year contract at $50,000 a season for Charlie.

Pee Wee Reese, the club's 34-year old shortstop, was the man most often mentioned as Dressen's successor. But the Dodger president parried a query as to whether Reese was under consideration by saying, "we are fortunate in having several qualified candidates in our organization but let's not go into personalities now."

There have been reports that Dressen might shift to Baltimore as either general manager or field manager of the Orioles. But Charlie took a dim view on the possibility.

"They've got a manager (Marty Marion) and I certainly wouldn't want to get in Marty's way," he said. "I would have been interested in the general manager's job there, but I've been told they already have someone for the job."

Trade Is Made By Beaumont Exporters

BEAUMONT (AP)—Beaumont's Exporters of the Texas League got third baseman Eddie Kazak and some cash yesterday in a trade that sent pitcher Don Swartz to Buffalo.

Kazak, who played with Houston in the Texas League in 1951, hit .275 the past season with Buffalo. He was the all-star third baseman for the National League while playing with the St. Louis Cardinals in 1949.

Swartz had a 14-7 season with Beaumont in 1953.

Dallas Eagles Sell Two Fielders Yesterday

DALLAS (AP)—The Texas League champions and Dixie Series victors, the Dallas Eagles, sold two players yesterday.

Outfielder Wilcy Moore and infielder Frank Tornay were sold conditionally to Toledo of the American Association.

Dallas also acquired seven players, all up for a second try with the Eagles.

Move Up To AAAA

HOUSTON (AP)—Galena Park High School moves up to District 8-AAAA next Sept. 1.

Interscholastic League officials made the assignment, tentative, yesterday. The suburban Houston school is now competing in District 6-AAA.

Officials also said Brazosport of Freeport and South Park of Beaumont, 6-AAA schools, are nearing Class AAAA classification.

X Country Defense

FAYETTEVILLE, Ark. (AP)—The Southwest Conference's defending cross-country champion, Texas A&M, will provide the first test of the season for Arkansas here Saturday.

Young Feather Coming Fast

NEW YORK (AP)—Lulu Perez, one of the few hotshot young prospects in the fight game, is expected to win his 23rd straight tonight at St. Nicholas Arena in a 10-round bout with Joey Cam of Boston.

The wiry 5-foot-5 Brooklyn feather, fast becoming a favorite with the television customers, hopes to move into a November date with Willie Pep, the ex-champ, if he gets past Cam without too much trouble.

Tonight's fight at 10 p.m. (EST) will be carried by ABC radio and NBC television.

Cam is a comparative unknown on the big time. His only New York appearance was a decision victory over Bill Bossio May 29, the night Perez whipped Glen Flanagan. He has been a main-event fighter in Boston.

Perez' record is 32-1, the one defeat coming Oct. 13, 1951, to Charley Slaughter in a six-rounder. Cam, at 23, is three years older than Perez. Since he started as a pro in 1950 he has a 21-4 record. He was stopped three times, once by the Slaughter and twice by Tommy Collins. Cam is on a seven fight win streak.

It is Cam's big chance to break into the money. A victory over the flashy Perez, ranked No. 6 in the featherweight class, would earn him a Garden date.

MOTHERS
Bring your Children to the
O. K. BARBER SHOP
407 East Highway
And receive Frontier Stamps
Double on Wednesday

Boxers In Tip Top Shape For Fight On 21st

NEW YORK (AP)—If Dr. Vincent Nardiello is right, all those stories about Randy Turpin's erratic training must be wrong.

"The boy is in marvelous condition," said the New York State Athletic Commission physician yesterday after a physical checkup at his Grossinger, N. Y., camp.

Turpin stepped on the scales for a private trial run to see if he could make the 160-pound limit for Wednesday's middleweight title bout with Bobo Olson at Madison Square Garden.

Commission rules forbid any release of pre-fight weights but it is reported the scales hit 161 pounds. "He will have no trouble making the weight," said Dr. Nardiello.

Turpin, who has boxed only five days since arriving from London three weeks ago, whipped through four rounds, two with Eddie Dixon and two with Irving Steen. He looked strong and rough.

He won't work today, unless he changes his mind. Chances are he will box Saturday and Monday, breaking camp Tuesday.

Olson was to get the once-over from Dr. Nardiello and Bob Christenberry, commission chairman, at his Asbury Park, N. J., camp today. Bobo also is close to the weight and expects no trouble.

Olson also has boxed sparingly, merely tapering off after his California work. Today's five rounds would make a total of 63 rounds.

Babe, Betty Rawls In Meet

FORT WORTH, Tex. (AP)—Babe Zaharias, comedalist in the 18th annual Women's Texas Open Golf Tournament, was scheduled to meet Betsy Rawls, Spartanburg, S. C., in the top quarterfinal match today.

It was the comeback queen of the fairway's first stiff match in the tourney. Yesterday the Babe shot a one-under-women's-par 74 to defeat her golfing pal Betty Dodd of San Antonio 3 and 2. She played the match out "just for practice."

Mrs. Zaharias, admitting that she gets tired after a few holes, seems to be growing stronger. She is apparently pacing herself, going just as hard on herself as she needs to. She is still recovering, competively speaking, from her cancer operation last spring.

The tourney's co-favorite and comedalist, Fort Worth's Polly Riley, had things a little more difficult than competitor Zaharias. Lesbia Lobo, 19-year-old from San Antonio, had Miss Riley two down after seven holes. However, Miss Riley rallied, won six straight holes and triumphed 5 and 4.

Kilgore Rangers Beat Tarleton State 40-7

KILGORE (AP)—Halfback Harold Hampton sparked the Kilgore Rangers to a 40-7 victory over Tarleton State's football Cowboys here last night.

Hampton scored three touchdowns and carried the Ranger T-Attack. Kilgore passed 12 times but completed only one.

Sammy Buchmeyer made the longest scoring run when he ran back a pass interception for 95 yards is the fading seconds of the game.

Bench Show Scheduled

GARRISON (AP)—The Texas State Bench Show and Field Trials will be held Oct. 19-22 at Camp Tonkawa near here.

D. M. Meeks of Dyersburg, Tenn., will be judge. L. O. Miller of Henderson will be ring master.

El Paso Pro Leads Meet

MIDLAND (AP)—El Paso Pro Fred Hawkins, yesterday tied the 24-hour-old course record here with an eight-under par 63 to bang his way to the lead of the 33rd annual Texas PGA Golf Tournament.

The 30-year-old El Paso Country Club professional scored eight birdies and never went over par the rest of the way.

Twenty-two other professionals and amateurs broke the 71 par. Amateur Don January, Dallas, shot a 65 to claim the runner-up position.

January went two over par on the first hole but recovered and had eight birdies at the end of the day.

Hawkins' brilliant 63 tied the Ranchland Hills Country Club record set Wednesday by Jackson Bradley of Houston in the professional low-ball tournament.

Hawkins holds a five-stroke lead over the nearest professional as the tourney swings into the second round today. Tied for second with 68's were Abe Beckman of Midland, Jack Smith of Amarillo and Warren Smith of San Antonio.

To Solve Your
Local or Long Distance
MOVING PROBLEM
DIAL
3-6791
A Safe, Sure Bonded Service
Across the Street or
Across the Nation
McALISTER
Transfer and Storage
1603 26th St.

REAL ESTATE LOANS
Commitments Made In Our Office and Approvals Issued
Loans Made To
BUY — BUILD — IMPROVE — OR REFINANCE
FHA — GI — CONVENTIONAL LOANS
LOWEST RATES — PROMPT SERVICE
Milburn Mortgage Corp.
3333 Avenue S Dial 3-6212

Peerless & Reda Pumps
WATER WELL SERVICING
EVIS WATER CONDITIONERS
2001 25th Street Phone 3-5531

Grid Upsets Likely Again In College Circles This Week

NEW YORK (AP) — Underdogs stand a good chance to juggle the national ratings again this weekend and maintain the element of surprise that so far has marked the current season.

The Illinois-Minnesota game has real possibilities for an upset. The ninth-ranked Illini rose to sudden stardom on the strength of their 41-20 stampede of Ohio State last week but will have to prove they are still that good against a Paul Giel-led Gopher squad that appears to have found itself.

The Michigan-Northwestern, Georgia Tech-Auburn, Stanford-UCLA, Rice-SMU, Navy-Princeton and Mississippi State-Kentucky contests belong in the same class.

Northwestern, Minnesota's victim by a surprise 30-13 margin, has the makings of an explosive attack featuring the passing of Dick Thomas and some strong running. It might be just the thing to catch Michigan, the nation's No. 5 unit, after the Wolverines narrow 14-13 squeak over Iowa in a savage encounter.

Georgia Tech, teetering on the brink of defeat despite a 30-game unbeaten string until a solid victory over Tulane last weekend, must show Auburn that recovery was a lasting one. The sixth-ranked Techmen have the unenviable task of facing a sophomore-laden band of Tigers who appear to be improving with each week—topped by a comeback from a 21-point deficit in the final period to tie Mississippi State.

Jackie Parker and those same Mississippi State teammates of his could fall prey to Kentucky and the always-dangerous Steve Meilinger.

UCLA's No. 4 Bruins, a rugged defensive bunch who have yielded but seven points in four games, will be called upon to face the toughest passer they've seen so far—Stanford's Bob Garrett.

Rice, after three nonconference victories, risks its preseason favorite rating against the SMU team that gave Georgia Tech fits before losing 6-4 and then looked impressive in downing Missouri.

Navy has the manpower edge and the favored role but Princeton has a couple of ace-high tailbacks named Dick Frye and Royce Flippin that could scuttle the Middies.

The NCCA-approved television game is the tradition-bound Alabama-Tennessee contest and the underdog Vols could drive an early spike into Crimson Tide conference hopes if tailback Jimmy Wade cuts loose.

Other top teams have an easier time of it. Top-ranked Notre Dame returns to action after a week's layoff to play Pitt. Michigan State, No. 2, is expected to take care of Indiana in routine fashion, while Maryland's third-rated Terps are expected to extend their unbeaten string at the expense of the one boasted by North Carolina. And Baylor, No. 8 draws uncoordinated Vanderbilt.

Duke's Blue Devils from Durham invade New York's Polo Grounds with a plan to steal the march on Army's Cadets and solidify their position as seventh best in the nation.

Two roaring mad and thoroughly trounced squads from Ohio State and Penn clash for comeback honors with the speedier Buckeyes the choice to succeed.

Cornell's rugged Big Red get a solid crack at Yale's unbeaten mark, Kansas gets a shot at Oklahoma, Arkansas challenged Texas and TCU takes aim at Texas A&M's clean slate in other major encounters.

Georgia-LSU, Wake Forest-North Carolina State, Tulane-Mississippi, Virginia-VMI, William and Mary-Virginia Tech, Purdue-Wisconsin, Iowa-Wyoming, Iowa State-Missouri, Nebraska-Miami, Columbia-Harvard, Penn State-Syracuse, USC-Oregon State and Oregon-Washington are among the other games on tap.

Fordham returns to the Polo Grounds tonight for the first time in several years to play Boston College and West Virginia's tenth-rated Mountaineers draw George Washington.

One Jr. High Team Loses, Another Wins

One junior high school grid team lost for its first time this season last night while another continued undefeated.

The seventh grade squad lost to the Big Spring seventh 18-13 when Big Spring came from behind in the last two minutes to score.

The Snyder team had scored first when Kenneth Drake bucked the Big Spring line for five yards. The score was set up on a 40-yard pass play from Richard Mahan to Jimmy Allen. Allen's conversion attempt failed.

Big Spring tied the game soon after, still in the first period of the game, when Jerry Gramb intercepted a Mahan pass and ran it back about 60 yards for a touchdown.

In the second quarter, Snyder moved ahead when Roger Hensley made an end sweep for about 20 yards for the TD and Allen booted the extra point. That put Snyder in the lead 13-6. In the third, Big Spring scored again but did not convert, so the Snyder team still led 13-12.

In the last minutes of the game, the Big Spring quarterback threw a 30-yard pass to an end, Jerry White who carried 50 yards to score and put his team ahead.

The seventh grade's record is now 3-1, while the eighth grade has a 4-0 record.

The eighth grade downed its Big Spring opponent purely on speed, forgetting its blocking.

Bobby Pollard scored first on a 12-yard run, with Bobby Staton running the extra point across. Israel Hinojos scored the other TD on a 3-yard buck, then he converted.

The team tried about four passes but did not complete any. It has not completed a pass this season.

The eighth grade team has scored 99 points so far this season and has had only 12 points scored against it.

The two teams will play their next three games at home. Next week, they will meet Sweetwater teams, following by a meeting with the two Big Spring squads. The following week, the eighth with meet a Roscoe team and the seventh will play a Colorado City eleven.

Houston Frosh Tops

FREEPORT (AP)—University of Houston freshmen defeated Wharton County Junior College 20-19 here last night.

STOCK UP AND SAVE
AT THE Rexall ORIGINAL
1¢ SALE
BUY 2 FOR THE PRICE OF 1
...PLUS 1¢
WED. thru SAT.
OCT. 14, 15, 16, 17

CLOSING OUT!
If You Plan To Paint or Paper Buy Your Supplies Now and Save Up To 50%.
Rev Satin Rubberized Wall Paint Reg. 5.29 Close Out Gal. $3.35
All Purpose Varnish Reg. $4.50 Gal. Close-Out Gal. $3 00
Semi Gloss Enamel Reg. 1.70 Quart Close Out Qt. $1.13
Similar Low Prices On Other Paints and Spplies
All Wallpaper 50% Off.
Reynold's Paint & Wallpaper Co.
2403 Avenue R Phone 3-4542

EXTRA
EXTRA . . .
Snyder Daily News
Special Fall
Bargain Offer

SAVE $2.00
ONE FULL YEAR
$5.95
By Mail In Scurry And
Adjoining Counties

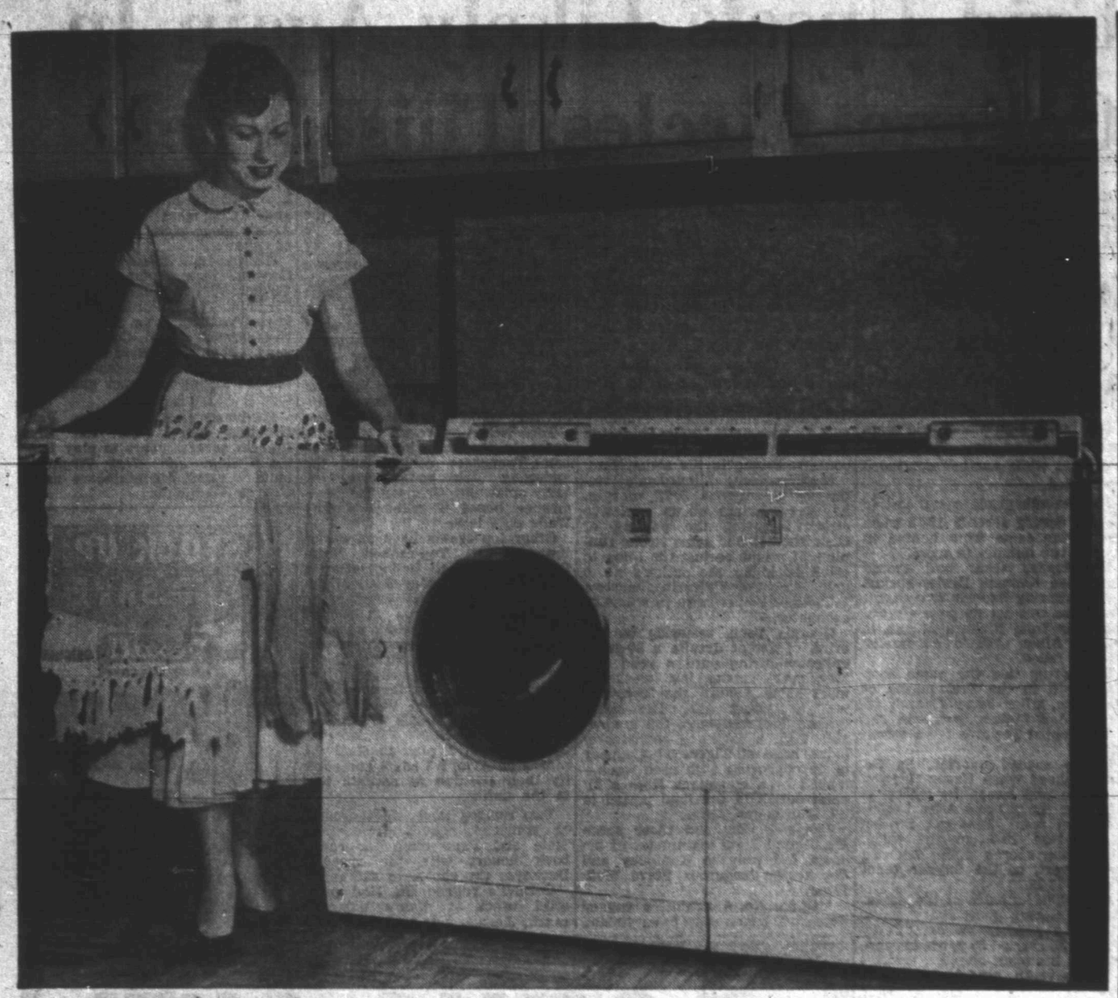

Hale's Sewing Machine Exchange is introducing two new pieces of laundry furniture that permit homemakers to wash and dry all their fabrics—natural or synthetic—automatically and safely. The twin machines were put on display at the firm this week.

New Dryer At Hale's Center

Snyder homemakers can now wash and dry all their fabrics—natural or synthetic—automatically and safely with two new Norge appliances being introduced this week at Hale's Sewing Machine Exchange on the East side of the square.

The firm received today the new pair of matched pieces of furniture that permits both quick washing and drying of all clothing.

The Norge laundry maids are the Time-line automatic washer and clothes dryer.

Newest of the pair, the dryer, is the only one made with four drying actions, Pete Hale, manager and co-owner of the store, said.

The four actions are heat and tumbling, heat and no tumbling, air and tumbling, and air and no tumbling.

Hale said the dryer, in either gas or electric models, handles all items perfectly, from dacron baby blankets to foam rubber pillows.

A manimum temperature of 140 degrees prevents scorching or burning.

The automatic washer matches the dryer in appearance and versatility. Hale said the washer's action can be stopped, started, r repeated at any point in the washing cycle to meet the requirements of all fabrics.

The Norge washer and dryer were cited this summer for good design by the Museum of Modern Art, New York, Hale said.

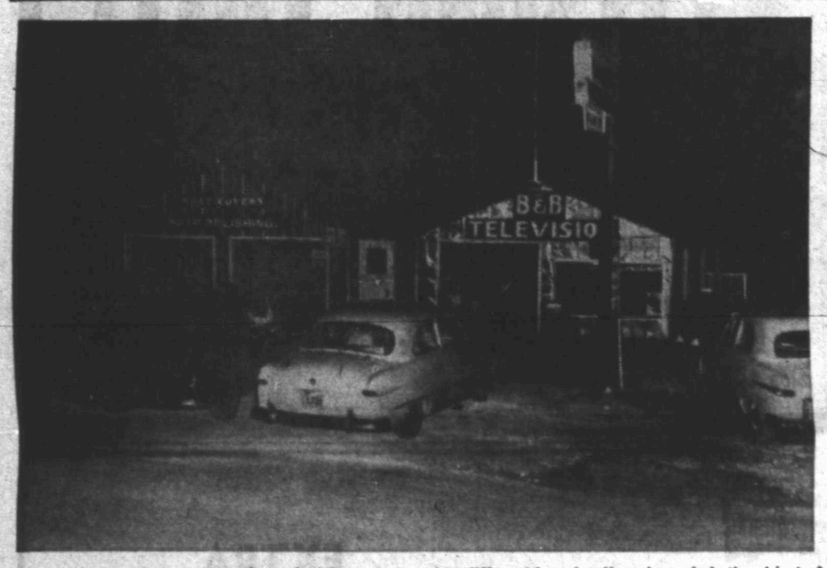

A display of three operating television sets tuned to different broadcasting channels is the object of much interest, as shown above, every night at Howard's Auto Beauty Center and B & B Television Sales, which are both owned and operated by R. T. Howard.

Sweetwater TV May Reach Into Snyder

Better television reception is expected in Snyder soon with the stepping up of power in two Lubbock telecasting stations and with setting up of a station in Sweetwater.

R. T. Howard, operator of B&B Television on the East Highway, said he had talked with officials of the two Lubbock stations this week. The station operating on Channel 11, now transmitting at 21,000 watts, has announced that it will step up its power to 105,000 watts in a few days.

Channel 13, which is now in operation at 35,000 watts, is to be delivered a 50-kilowatt transmitter by next June 1 which will radiate its power to 300,000 watts. Howard said the chief engineer of the station said that between now and next June the station will attempt to secure a 25-kilowatt transmitter to radiate power to 110,000 watts.

KDUB-TV, the Channel 13 station, owns a permit for establishment of a station at Sweetwater. An official of that station told Howard this week that the firm plans to have the Sweetwater station in operation by Jan. 1. He added that the firm now has on order a 5-kilowatt transmitter for the Sweetwater station and that the transmitter will radiate at 35,000 watts, the same power Channel 13 now has. The Sweetwater station will operate on Channel 12.

Mike Shapiro, assistant manager of KDUB-TV, told a Sweetwater civic club last week that his firm plans to establish the Sweetwater station to blanket the Abilene area with CBS and Dumont. The Abilene station has NBC.

Live telecasting facilities will be available at Sweetwater, but most of the Channel 12 programs will be the same as those on Channel 13, an official of the firm told Howard. The Lubbock programs will be microwaved to Sweetwater, while the national network will be picked up at Sweetwater on the coaxial cable, the official said.

The Lubbock station also has applied for a permit in Big Spring, but other interest have also applied for a permit. The Federal Communications Commission will hold a hearing to decide on the Big Spring permit.

Howard said that Channel 2 in Midland is planning to begin operation about Nov. 15.

The dealer gives demonstrations every night at his shop on the East Highway which also houses Howard's Auto Beauty Center. As many as 60 cars have gathered to see his sets operate on different channels, Howard said.

The primitive peripatus, cross between a worm and an insect, has primitive eyes but usually feels its way with hornlike projections.

More Objective Reports About Government Are Said Needed By Fellows

ARDMORE Okla. (AP)—A call for more objective political reporting was made yesterday by Harold E. Fellows, Washington, D. C., president of the National Association of Radio and Television Broadcasters.

He told the annual Oklahoma-Kansas district convention

"It does seem to me that our public media speaking in general terms, have need to be somewhat more objective in reporting the activities of our federal government."

Parks Back In Movies

HOLLYWOOD (AP)—Larry Parks is coming back to Columbia Studios to make a picture for the first time since his testimony before the House Un-American Activities Committee that he had once been a Communist brought his movie career to an abrupt halt. He will make a TV film for an independent producer at the studio.

Red Minister Relieved

VIENNA, Austria (AP) — Carol Loncear, Romania's minister for metallurgical production, has been "relieved" of his office the Bucharest radio said today. Giving no reason, it said he would be assigned to other tasks.

MARTINIS ARE OUT

Ballerina Trains Hard To Keep In Shape For Dancing

—By HAL BOYLE—

NEW YORK, (AP)—Violetta Elvin looks like a younger sister of Hedy Lamarr, eats like a railroad section hand, works like a conscientious beaver—and can't afford a martini.

"It weakens your muscles and affects your knees," she explained.

On those grounds nobody could afford a martini—something I've been saying for years, with precious little recognition, too—but it is particularly important to Violetta.

She can afford no relaxation that lowers her physical stamina. For health is vital in the Spartan profession of her choice.

Violetta Elvin is a prima ballerina, and in this whole wide wonderful world of women there aren't more than two dozen who can wear that title with any truth.

It is a tough, sublime drudgery to be a prima ballerina. After talking to Violetta, a star of the Sadlers Wells ballet from London, it is easy to see why this art separates the serious woman from the schoolgirls. But it isn't quite true that ballerinas are born on tiptoe.

Violetta studied for nine years before making her debut in London. Since then she has appeared at the La Scala opera house and been featured in three films, including "Melba."

She molds her life to her art. She doesn't smoke, rarely drinks more than a light wine at a meal, tries to spend 10 hours a day in bed sleeping or resting, and incessantly works at keeping herself in peak condition.

"We have to train more constantly than an athlete," she said. "Because dancing is a year-around job. And even if you go two days without exercise—well, you can tell the difference in your next performance, whether the audience does or not."

Violetta, a slender, pale-faced dark-haired girl has the grace of a black leopard and is as highly tuned as a nervous violin string.

"Pavlowa died before she was 50 but she was still a ballerina," said Violette.

In Europe a prima ballerina's take-home pay, for all her years of study and sacrifice, is less than that of an American bricklayer, unless she breaks into the movies.

"It isn't as profitable as wrestling" said Violetta. "What is the reward? There is—how can I say it? — always an excitement in dancing. It is its own reward. Each time it is an experience."

Long Fight On Gas Tax Seen

AUSTIN (AP)—A prolonged battle over Texas' natural gas pipeline tax is expected after the U.S. Supreme Court agreed Monday to rule on its validity.

The decision dashed the state's hopes for a quick decision throwing the case out of court.

Had the court decided not to study the case further, state court decisions holding the tax valid would have stood and a little more than a million dollars a month more state revenue would have been made available.

The cash has been piling up since more than 100 suits attacking the 1951 tax were filed. Pipeline companies have kept on paying the tax under protest, but the state can't use the money until the suits are settled.

Had the attack on the tax been dismissed, a special session of the Legislature likely would have been called to decide how to spend the money. A chief demand is for teachers pay raises.

Pipeline lawyers who appealed said they would be prepared to file new briefs soon.

The Supreme Court ordered arguments but set no date. Attorneys here said it might be after Christmas before the court can get around to the case.

British And Egyptians May Agree About Suez

CAIRO (AP)—Egypt's minister of national guidance, Maj. Salah Salem, says Egypt and Britain will "speak their final words on major points" of the Suez Canal dispute at a meeting next Saturday or Monday.

Salem said last night that if agreement is reached on some points, which he declined to specify, it was likely that formal negotiations would begin soon afterward.

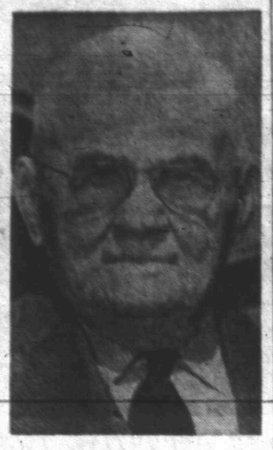

Sam Casstevens, former operator of a hardware and sheet metal business here, is one of the 300 old-time residents who will be honored this week during Snyder's diamond jubilee. Casstevens, who now lives with his son, Addison Casstevens, in West Ridge Heights, came here from Tarrant County in 1898 and lived on what is now known as the P. L. Fuller Ranch. The family moved to town in 1904, and Casstevens operated a meat market on the west side of the square for about five years before opening his sheet metal business west of the square on Twenty-fifth Street. (Joe Dave Scott photograph)

Discovery Of Coon May End Prowling

OKLAHOMA CITY (AP) — Police had been unable to find a clue to the phantom night prowler which caused a flood of complaints from the suburb of Bethany.

Then a coon was discovered in the chimney of Milton D. Bates, who said, "The fleas were terrible in my living room." It took a small army of police and hunters two hours to dislodge the animal.

They figured now that the coon's nocturnal forays for food were ended, the prowler complaints would cease.

Mrs. Ella Cooper, 3007 Avenue S, is among the longest long-time residents of Scurry County found by the chamber of commerce old-timers committee in connection with Diamond Jubilee week. Mrs. Cooper has lived here 61 years, coming here in 1892 with her family, the A. D. Dodsons. The family bought the house in which Mrs. Cooper now lives upon arrival here. Mrs. Cooper's late husband was employed with the Joe Strayhorn Ford Co. here. Living with Mrs. Cooper are her son, Charles Cooper, and his family. (Joe Dave Scott photograph)

CALL US FOR—
• Commercial
• Industrial
• Oil Field
• Residential WIRING
Fagan Electric
2505 Ave. N Phone 3-4961

Day Phone 3-6518
Night Phone 3-6518 or 3-3884
Canyon Electric Company
1919 26th Street
• Small Appliance Repairs
• Electrical Contracting
• Electrical Repairs
"Snyder's Complete Electrical Service"
Dick Watson Bill Mapes

For Courteous & Reliable
Real Estate SERVICE
Call Or See
Jack & Jack Realty
1921 26th Phone 3-3452
"Member Snyder Real Estate Board"

Television Towers
We Have A Portable Tower To Test For Necessary Height
We Build Them For You.
Call Us For Further Information.
WHITT'S WELDING SERVICE
Dial 3-4440

THE QUEEN DRIVE-IN
Triple AAA Root Beer In Frosted Mugs
Thickest Malts "EVER"
908 E. Hiway Phone 3-8941

BILL'S ROLLER RINK
SKATE FOR FUN AND HEALTH ON OUR BRAND NEW FLOOR
East 25th Phone 3-5314

EZ WAY LAUNDRY
SPECIALIZE IN WET WASH
ROUGH DRY — PICKUP AND DELIVERY
700 23rd Dial 3-9194

Everything For The Builder
LUMBER
ROOFING
TOOLS
LINOLEUM
Forrest BUILDERS SUPPLY

HARRIS PHARMACY
SNYDER REXALL STORE
• Leading Cosmetics in our Complete Cosmetic Bar
• Prescriptions Filled and Delivered Anywhere
• Complete Fountain Service
Everything You Need In Drugs and Sundries
PHONE 3-3261

Cosden Higher Octane Gasoline
Cosden Para-Fine Motor Oils
VEEDOL Motor Oils
Mansfield Tires and Tubes
At the Sign of The Cosden Traffic Cop
HIGHER COSDEN OCTANE
BASS OIL COMPANY
912 25th Cosden Jobber Snyder, Texas
2 Miles South On Big Spring Highway

Sta-Nu
ANY TYPE ALTERATIONS or DYING
HATS FACTORY CLEANED, REBLOCKED
HIGHLAND PARK CLEANERS
Big Spring Hwy. 3-7261

GOOD BARBECUE
TRY SOME — YOU'LL AGREE IT'S THE BEST
HEAT CONTROLLED FRIED CHICKEN
CHUCK WAGON
25th Street & Ave. L Ph. 3-5152

EVERETT STUDIO
Featuring cool, comfortable Strobelights . . . Specializing in Glamour Portraits and Children Photography.
610 29th Street Dial 3-3957

GREEN'S CAFE
FOR THE BEST IN FINE EATS
1613 25th Dial 3-9295

CITY WASHATERIA
FINISH WORK A SPECIALTY
PICKUP & DELIVERY
2703 Ave. Q Dial 3-3932

LOCAL or Long Distance Moving
Dial 3—6791 Day or Night
McAlister Transfer & Storage

Sales Rent Machines Repairs
KIRBY VACUUM CLEANERS
NORGE APPLIANCES
HALE'S SEWING MACHINE EXCHANGE
DIAL 4-4381 2506 AVENUE F

SNYDER STEAM LAUNDRY AND DRY CLEANERS
WE GIVE S&H STAMPS
1401 26th Dial 3-3681

COMPLETE AUTO UPHOLSTERY AND POLISH SERVICE
Ming Plate Polish Franchise
Ming Magnifies and preserves car beauty
HOWARD'S TRIM SHOP
210 East Highway——Phone 3-4481

FAST, EFFICIENT
TV and Radio Service
All Parts and Labor Guaranteed.
APPLIANCE REPAIR
Ed's Radio & TV Service
At Howard's Trim Shop
210 East Highway
Phone 3-4481

PLUMBING SERVICE AND REPAIRS
Contracting Heating And Plumbing
CITY PLUMBING & SUPPLY
1801 Avenue S Phone 3-6364

M&M RADIO & ELECTRIC
FREE ESTIMATES ON ALL ELECTRICAL APPLIANCE REPAIRS
DIAL 3-3793

WOLFE STUDIO AND CAMERA SHOP
PORTRAITS — COMMERCIAL PHOTOGRAPHY
All Types Photographic Equipment—Movie and Still Movie Projectors For Rent

Competent Registered Pharmacist
To Serve You
SNYDER DRUGS
West Side Of Square Phone 3-3451

COLLEY'S SERVICE STATION
2411 25th Dial 3-5512

Your Purina Dealer
HAS A COMPLETE LINE FOR PURINA CHOWS
FOR —
• Stock • Poultry
• Dogs • Rabbits
CLARK FEED & SEED
1607 25th St. Phone 3-6691

WHITE BUFFALO HIDE SHOWN

The hide of the white buffalo shot by J. Wright Mooar on his ranch five miles northwest of Snyder is on display in McDonald's Department Store window during jubilee week here. Guns, pictures, and even a pocket-sized doctors kit are included in the interesting Art Guild Study Club collection. One of Pete Snyder's old guns is in the display.

CIVIL WAR RELICS

A friendship cotton quilt made in 1849 and buried with other valuables to prevent looting by Yankee soldiers during the Civil War is in the collection of relics on display above in Mildred's Dress Shop window. The quilt is owned by Mrs. R. L. McMullen. A black dress worn by Mrs. W. R. Guinn in 1890, now owned by her granddaughter, Mrs. T. W. Pollard, is displayed on the dummy. The window is sponsored by the Atheneum Study Club. (Lee Watson photographs)

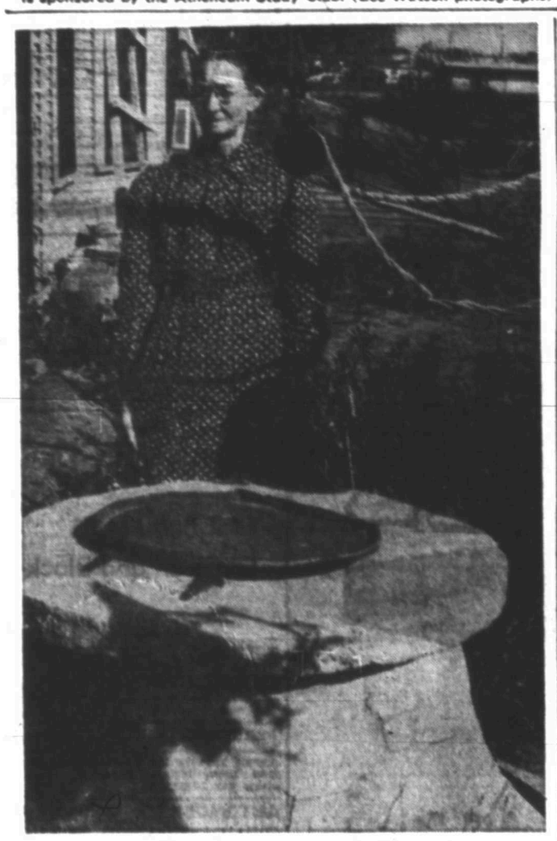

Mrs. Cora Hayter stands beside a cistern built in her yard in 1927, one of the few used in Snyder. It furnished water for the household and yard until city water became available.

SOCIETY SCRIBBLINGS

55-Year-Old Plant Owned By Sisters Flourishing

Not all family heirlooms are packed away in moth balls or preserved under glass.

Not all, that is, if you consider a 55-year-old plant an heirloom. The plant is a plumbago owned by Mrs. CORA HAYTER and her sister, Miss MABEL BRYAN, 2301 Avenue T, and it flourishes in a No. 2 wash tub.

The plant was a Christmas gift to Mrs. Indiana Martin, the grandmother of Mrs. Hayter and Miss Bryan. It was ordered from a Burpee seed catalogue by one of Mrs. Martin's sons, and was no more than eight or ten inches long when it arrived by mail. The plumbago went to Mrs. Martin's daughter, Mrs. Tura Bryan, later, and then to Mrs. Bryan's daughters.

Plumbago is a tropical plant, but with some protection it grows well here. Cuttings from the plant have been given to many people here over the years, and its blue flowers make it an attractive garden addition. Mrs. Hayter said they usually set their plumbago out to grow in the yard through the spring and summer, but because of Miss Bryan's illness this spring it wasn't moved. The dirt in the tub is changed periodically and liquid fertilizer is added at intervals between.

A deep pit on the south side of the house protects the plumbago and other plants during the winter. An oleander rooted by Mrs. Bryan many years ago is included in the plant collection. Wooden doors can be closed over the pit at night.

The pit was flooded in 1939 when Deep Creek went on a rampage. Mrs. Hayter and Miss Bryan woke to find the flood waters running through the house, and thought at first the house was floating. They threw out farily heavy bits of household equipment and were reassured that the house was still stable when these items rested on the ground as the water rushed by. Although their house is on the east bank of Deep Creek, that was the only time water ever rose that high since Miss Bryan moved here in 1922. Mrs. Hayter has lived here since 1927.

Friendly Fellows 42 Meets With Brices

Mr. and Mrs. H. J. Brice, 2712 Avenue U, were hosts to the Friendly Fellows 42 club last night.

Sixteen members and one guest, Mrs. W. R. Bell, Sr., attended the meeting. Mr. and Mrs. Giles Bowers will be hosts of the next meeting.

Helps For Homemakers

Send your questions to "Helps for Homemakers," Snyder Daily News, or call 3-8400.

How can I keep the crust of my homemade bread from getting soggy? V.

Freshly baked bread should be removed from the pans as quickly as it comes out of the oven, and completely cooled before being wrapped. Cool the bread on racks or in some manner by which the air can circulate around it. Bread allowed to cool in the pan or wrapped while warm will collect moisture.

• • •

I have a large number of tomatoes and would like to use them for juice. Can I freeze the juice? D.N.

Wash, sort and trim firm, vine-ripened tomatoes. Cut in quarters or eighths and simmer five to 10 minutes. Strain. Add one teaspoon salt to each quart of juice if desired, and pour into rigid freezer containers. Be sure to leave head space when filling the containers. Seal and freeze.

• • •

Granulated sugar, colored and sprinkled over plain vanilla cookies gives them a new appearance. To color the sugar, measure one-half cup into a small bowl. Blend in vegetable food coloring with a fork. Six drops for a light color, 12 drops for medium color and 24 drops for a darker color. Allow the sugar to dry on waxed paper at room temperature.

WOMEN'S CALENDAR

FRIDAY

El Feliz, 3 p.m., with Mrs. Rose Coleman, 2804 Avenue W.

PERSONALS

Pvt. Jimmy Fulford of Fluvanna, home on leave after completing basic training at Camp Roberts, Cal., visited Wednesday in the home of his grandparents, Mr. and Mrs. J. L. Roddy, 2211 Avenue O. Other guests were the Roddy's daughter, Mrs. N. J. Fulford of Fluvanna, and Mr. annd Mrs. Bert Eckert .

Mrs. J. W. Carruthers and daughter of Sanderson and Mrs. Virgil Ogle of Wink had been visiting Mr. and Mrs. J. Z. Carruthers of Ira and Mr. and Mrs. R. E. Lewis of Dunn.

Mrs. Bryan Jordan, Sr., 3610 Avenue V, Miss Virginia Groves and Miss Maydell Burns planned to leave this afternoon for New Mexico. They will spend the week end in Carlsbad and other cities.

Delegates To State PTA Meeting Picked

Mrs. Tinsley Rainwater and Mrs. J. C. Massingill were elected delegates to the State Parent-Teacher Association convention by the East Elementary PTA Wednesday.

Plans for a Holloween carnival at the school on Halloween night were also discussed, with Mrs. Massingill named carnival chairman. Mrs. Gerald Gann was elected council representative for the organization.

Bill Ballard, county juvenile officer, was the program speaker. He pointed out how parents could help their children by giving them more counseling and discourage delinquency by sharing activities.

Meal Demonstration At AAUW Meeting

Quick meal preparation was demonstrated for American Association of University Women members yesterday by Miss Mary Frances McNair, home economist for Texas Electric Service Co.

Miss McNair demonstrated the use of the electric grill and broiler attachments for an electric roaster and prepared several foods.

Miss Leah Davis, chapter historian, told of work which has already been done on chapter records

Seventeen members were present.

DR. M. S. KNISELY

CHIROPRACTOR

1208 25th Street
Phone 3-5363

FREE
PIANO LESSONS

Up to a year of free lessons upon purchase of either new or used pianos.

Choose your teacher.
For further information call

Jack Jackson
Tuning Refinishing
Snyder Phone 3-6860

Women Advised To Learn Something About Football

By DOROTHY ROE
AP Women's Reporter

Girls who go to football games should know the difference between a punt on the field and a boat on the river, says Betty Furness, currently conducting a weekly TV quiz during the half-time interval of Dumont's gridiron telecasts.

The purpose of the quiz is to teach women what they should know about football, and Betty, after boning up on the subject, thinks she is fully as qualified to speak on this topic as on how to defrost a refrigerator or use an automatic washing machine.

This dynamic blonde feels that many a girl has lost her man in the football stadium, when she brightly inquired why all the big brutes were jumping on that one poor boy with the ball. Says she:

"A football game is one of the last male strongholds. Here is where the boys like to be alone, and hate to be distracted by silly questions from a dizzy date.

"But you can fool them by getting a book in the library and doing some homework on football fundamentals. Learn what a T-formation is, and how to recognize a double wing back. Study pictures of the official signals, so you'll know what's going on.

"You'll create a sensation with your guy the next time you go to a game if you can discuss intelligently the merits of the two platoon system, and whether it's fair to make on platoon tackle both offense and defense."

As a starter, Betty suggests you bone up on the following terms, and be all primed to dazzle your date the next time he goes out to cheer for the old school team:

Down, scrimmage, lateral pass, forward pass, field goal, safety, touchback, fumble, free kick, free catch, interception, interference, clipping, roughing, blocking and snapper.

This may seem a tough assignment, but it's really easy, once you get in the right attitude of mind, says Betty, who points out:

"Women have no right to let football stump them. After all, they've made good in practically every other field. There are lady bankers, lady brokers, lady cab drivers, lady wrestlers and even lady baseball players.

"Any gal who can figure out a family budget can master higher mathematics, and should be able to catch on to football jargon in no time. It's all in having the nerve to start."

Once women get into the swing of this thing, there's no telling what may happen. We may yet have a feminine Red Grange.

Guests of Mr. and Mrs. J. O. McNew, 3713 Noble Drive, have been Mr. and Mrs. J. B. McNew and daughter, Mary June, of Fort Davis and Mrs. Lora Anderson of Big Spring.

ANTIQUES
FURNITURE
and CHINA
See Our Selection At
2505 AVENUE N
THE
ANTIQUE SHOP
Mrs. Gregory Hanes

American automobile drivers burn enough gasoline over a holiday week-end this year to fill 35 fully laden, average-size tank ships, according to the National Federation of Shipping.

LAYMEN TO SPEAK SUNDAY NIGHT

8:45 A. M. "Faithful Laymen"—Pastor
(Junior Choir Will Sing)
9:45 A. M. Church School For All Ages
10:55 A. M. "Faithful Laymen"—Pastor
(Adult Choir Will Sing)
6:30 P. M. Sunday Evening Fellowship Meetings
7:30 P. M. "Christ Calls Men"—Herman Doak, Presiding.
Speakers: Frank Wilson, Harold Bennett, Ross Hemphill, and Warren Dodson.
(Youth Choir Will Sing)

FIRST METHODIST CHURCH
Woodrow W. Adcock, Pastor Avenue R and 27th Street

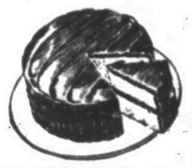

BAKE SALE
Saturday - Oct. 17th
AT
Everybody's & D and H
Sponsored by the WSCS of the
Trinity Methodist Church

THE MISSION OF THE CHURCH

The church is divine in its institution The Lord Jesus Christ is "the Head of the church—the body (Eph.1:22,23). He is the Saviour of the body—the church (Eph.5:32; Col.1:18). All men are reconciled unto God in the church—"in one body" (Eph.2:14-17).

The church is a spiritual edifice and not a physical building (Eph. 2:19-22). God does not dwell in "temples made with hands" (Acts 17:24). God's spirit dwells in His spiritual temple, "the church" (1 Cor.3:16,17 cf. 1 Pet.2:5). God's people are God's building (temple) and it may meet in a home, tabernacle or church building. The church (Christians) is holy (1 Pet. 1:15) and reverence should prevail wherever Christians meet.

The church has a three-fold mission. First, she is to teach and preach the gospel to the whole world (Matt.28:18-20; Acts 8:4. It is not her mission to "interpret" the word; her mission is to evangelize (Mark 16:15,16). Sin is the transgression of God's law (1 John 3:4). Sin separates man from God and man is then spiritually dead (Eph.2:1-7). The gospel of Christ is the power of God to save man from the love, guilt and practice of sin (Rom.1:16,17).

The second function of the church is to edify the saints (Matt.28:20). After the 3000 were "added to the church" on pentecost, they continued stedfastly in the apostles' doctrine and fellowship, and in breaking of bread, and in prayers (Acts 2:42). The church conducts regular Bible study in classes to supplement home study. Every Christian has an obligation to help other Christians to live as sons of God (1 Thes.5:14,15).

Ted Norton

The third function of the church is to minister (serve) in a crisis (Matt.25:31-46). Every Christian is to "do good unto all men" but if a distinction has to be made, he is to have preference for "the household of the faith"—members of the church (Gal.6:10). This preference is one of ability and not of attitude.

It is not the mission of the church to "run the government" (Matt. 22:21). The government, "the powers that be", is God's minister to function in civil matters (Rom. 13:1-7). The church is "the pillar and ground of the truth" (1 Tim.3: 14,51). The church is not to operate schools, hospitals, farms, Boy Scout troops, etc. This is the privilege of individual Christians to do on an individual basis. Such is outside the mission of the church. Let the church be the church!

The term "church" is used in three senses: (a) Universal sense (Matt.16:18; Eph.1:22,23; 2:16). (b) Congregational sense (geographic locaton). Acts 13:1; 14:23;20:17. (c) in the sense of an assembly (Acts 14:27; 1 Cor. 14:4,23).

Nineteen hundred years ago, the church of Christ was established! Today she has the same name, worship, organization and doctrine! Let the church be the church!

CHURCHES OF CHRIST

2500—37th Street
Warder K. Novak, Evangelist

1411—25th Street
Ted Norton, Evangelist

IT'S BEAUTIFUL

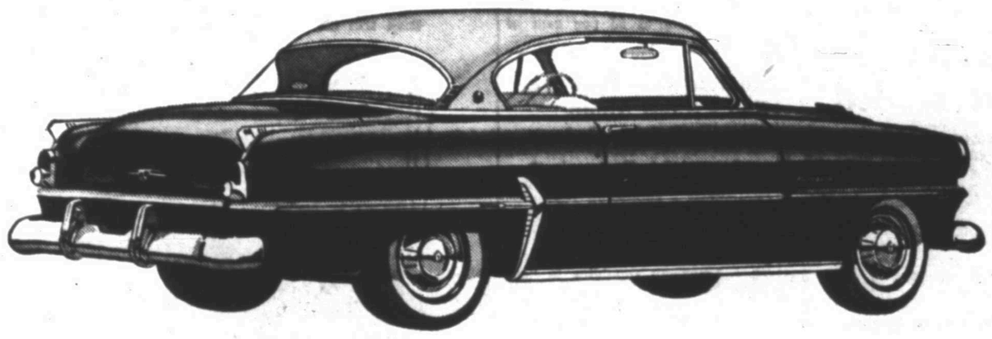

IT'S LUXURIOUS

IT'S PLYMOUTH for '54

Big, bright and beautiful!

With the fresh new beauty of "Color-Tuned" Styling, the elegance of all-new Hy-Style interiors, the new 1954 Plymouth brings you luxury *new* to low-price cars! Three sparkling new lines: the **Belvedere**, the **Savoy**, the **Plaza**. You are cordially invited to see and drive the new 1954 Plymouth at your Plymouth dealer's *soon!*

New Power Steering!

Steering, turning, parking—Plymouth's new full-time Power Steering does the work—lets you enjoy the ride! Smooth, silent hydraulic power is "on duty" every minute to give you *effortless* steering every mile you drive!

No-shift driving with Hy-Drive!

Newest, smoothest, least expensive no-shift driving in the low-price field—available only on Plymouth! Hy-Drive gives you quick, quiet, smooth acceleration, *complete* control at *all* times.

Power Steering and Hy-Drive each available at low extra cost on any 1954 Plymouth model. Your dealer will gladly arrange your demonstration.

You can win one FREE!

The exciting $25,000 "Win a New Plymouth" Contest is on at your Plymouth dealer's! You can win a sparkling new 1954 Plymouth free, or one of hundreds of cash prizes, if you enter now! It's easy! Fun! Your Plymouth dealer has full details and entry blanks, but hurry! Contest closes midnight, Monday, October 19th.

IT'S ON DISPLAY NOW

PLYMOUTH
Chrysler Corporation's No. 1 Car

Industrial Aid To India Is Increased

NEW DELHI (AP)—India's fledgling industrialization program is about to get a potent shot in the arm from the United States.

America's foreign aid organizations—the Foreign Operations Administration (FOA) and private agencies such as the Ford Foundation—are ready to give a mighty push to the Nehru government's campaign to step up industry.

In addition to technical help, the FOA for the first time will give a substantial economic lift to India's industries. U. S. Point Four experts assigned to Indian industry will be increased from 5 to 50 in the next year.

Since Point Four came to India late in 1951, the Ford Foundation and other private American groups have channeled nearly all their assistance to Indian agriculture to help end famine.

But famine no longer is India's most urgent problem. The new challenge is staggering unemployment, a statistician's nightmare. That's the reason behind the switch from farm to factory.

Most Indians out of work—and the estimates range from 50 million to 90 million—are really the "under employed," landless farm laborers who drift over the countryside during the jobless off season.

The problem grows by leaps and bounds. Indian official estimate that two million youths reach working age each year.

Another complication is the fact India's economy jumps from the one-man craftsman level to that of the big tycoon, with nothing resembling the U. S. small businessman in between.

The Ford Foundation has turned from stress on backing training programs for county agent-style village farm instructors to emphasis on development of small private and cooperative manufacturing enterprises.

Next year the bulk of increased U. S. technical help will go to the engineering, chemical and textile industries. Economic aid programs are still under negotiation. Possibly economic aid will come through supporting Indian government industrial credit programs.

The funds will be taken from India's 60 million dollar share of a special economic aid appropriation over and above already allocated technical aid money for the year ending June 30, 1954.

Ike Criticized By Ones Who Seek More Aid

There was a note of agreement between Texas office holders on the eve of President Eisenhower's visit to the state, but rising criticism came from some other sources.

The President comes to Texas Saturday to spend the weekend at the home of Gov. Shivers near Mission and to dedicate Falcon Dam Monday.

Texas' two Senators, Lyndon Johnson and Price Daniel, said that only the citizens of the nation can keep their government from becoming too big.

Shivers suggested it would be well for the federal government to initiate a cattle purchase program with the meat to be sold, traded or given to foreign countries the nation now aids through gifts and loans of money.

In Dalhart, cattlemen criticised as "inadequate" all measures taken by the Department of Agriculture to help the cattle industry. In Houston, Oilman H. R. Cullen, millionaire philanthropist and contributor to the Eisenhower and other GOP campaigns, said "wire pulling of a small group of men on Wall Street is having a very damaging effect on our administration."

The Dalhart cattlemen, members of the United Livestock Producers Association, said a government beef-buying program has benefited packers but has been of no help to ranchers. They repeated a request for a floor under cattle prices with supports at 90 per cent of parity.

More Defense Spending Is Said Needed

INDIANAPOLIS (AP)—Sen. Kennedy (D-Mass) called today for a defense effort "more in keeping with the perils of the time than the one that is at present our national policy."

"Our continental defenses are insecure," he said, "and our Air Force has suffered heavily from successive stretch-outs" in Air Force goals.

In a speech prepared for an Executive Committee meeting of the American Legion, Kennedy said the United States "has no alternative than to give priority to the development of a strategic Air Force with sufficient retaliatory powers to threaten a potential aggressor with havoc and ruin.

"I do not believe that the present program of air power expansion gives us such an Air Force," he said. "Our present effort should be judged not in comparison with what we have done in the past but rather with what the Soviets are now doing today. If we do this, we cannot help but be alarmed by our present progress."

A determination must be made as to whether this country shall rely on an elaborate system of continental defense or concentrate on a strategic Air Force containing such retaliatory powers that the Soviets will be impelled to hold their hand, Kennedy said, adding:

"At the present time, unfortunately, we are doing neither."

Guatemalans Approve Red Protest About Acts In British Guiana

GUATEMALA, Guatemala (AP) — Guatemala's Congress approved a Communist - sponsored resolution last night calling for an "energetic protest" against "criminal aggression by imperialist troops" in British Guiana. It also asked the other American republics to "express indignation" over Britain's current crackdown on British Guiana's leftist Popular Progressive party.

FAMILY OF EARLY SETTLERS

The group above is one family, that of the late Mr. and Mrs. P. A. Miller, seated, taken in 1938 at a family reunion. There are 11 of their 12 children shown. Mr. Miller brought his family here in 1901 and was a farmer until his later years when he was postmaster at Ira. Standing from left are F. M. Miller of Snyder, Claude Miller of Big Spring, Owen Miller of Snyder, Mrs. P. L. Price of Snyder, Albert Miller of Snyder, Chester Miller of Tyler, Mrs. J. B. Green of Snyder, Mrs. Edgar Taylor of Snyder, Mrs. Orvil Moore of Kermit, Oscar Miller of Poyote and Mrs. Rea Falls of Ira. A sister died in the flu epidemic of 1918.

POW Whose Wife Had Remarried Is Given Divorce, Ex Indicted

LEXINGTON, Tenn. (AP) — Sgt. James A. Cogburn has been awarded a divorce from his wife, who remarried while he was a prisoner of war.

He was given custody of their 6-year-old son Danny. The divorce was not contested.

Cogburn was released from a Communist POW camp Aug. 29 and found that his wife, believing him dead, had married a former Marine, James Hern. She has been indicted for unlawful cohabitation. She goes on trial today.

Your own newspaper — The Snyder Daily News. For carrier delivery call 3-5486.

More Bases In Morocco Given Thumbs Down

WASHINGTON (AP) — Senators Case (R-SD) and Stennis (D-Miss) today objected to U. S. Air Force plans for building the last two of five bases in French Morocco, saying the sites chosen are unsuitable.

They spoke out in separate interviews, each emphasizing he voiced personal views based on their tour, with Sen. Duff (R-Pa), of American bases in Morocco and elsewhere abroad.

Case and Stennis criticized proposals to build bases near Dolmaut and De El Jima in Morocco Work has no tyet started on these. Neither senator objected to the nearly complete facilities near Nouasseur and Sidi Slimane or the construetion under way near Ben Guerir.

Case is chairman and Stennis and Duff are members of the Senate armed services subcommittee which reported Wednesday on its inspection tour of U. S. bases abroad.

"I personally do not favor building the bases at Dolhaut and De El Jima," Case said. "The sites seem unsuitable for the purposes intended. It would be impractical to construct runways suitable for use by jet planes in those two areas because of soil conditions."

Case took note of French reluctance to admit more than 7,500 uniformed and civilian Americans to Morocco to man the bases. U. S. officers contend that would not be enough to man the three bases now a-building.

"Until the personnel 'ceiling' problem has been worked out," Case said, "it is unnecessary to talk about other bases that would require even more personnel."

Stennis said he understands the Air Force itself is inclined to take a second look at the suitability of the Dolhaut and De El Jima sites.

"It ought to be reconsidered seriously," Stennis said, both as to suitability and whether the two bases are as badly needed as at first thought.

Johnston Sent Off

WASHINGTON (AP)—President Eisenhower has sent Eric Johnston, president of the Motion Picture Association of America, on a mission to the Middle East to seek solutions for economic and refugee problems involving the Arab states and Israel.

Reuther Says U.S. Is Run By Big Business

VANCOUVER, B. C. (AP)—Walter Reuther, president of the CIO and its affiliated United Auto Workers, said yesterday, "Big business has taken over the government of the United States."

Speaking at the 17th annual convention of the CIO International Woodworkers of America, Reuther said President Eisenhower is "a great man and a great military leader."

But, he added, "people are worried about the leadership they are getting from the government and the recent vote in Wisconsin in which a Democrat defeated the Republicans there for the first time in history is the handwriting on the wall."

Wife Sues Husband For Damages In Accident Before They Married

EVANSVILLE, Ind. (AP)—A bride of eight months has filed a $10,000 suit against her husband for injuries she suffered in a fall from his car one month before their marriage.

Mrs. Nancy E. Livingston said in her complaint that her then husband-to-be failed to close a car door properly and she fell out when he made a turn. Mrs. Livingston said cuts on her upper lip and right eye permanently disfigured her face.

Attorneys for the husband seek to have the case thrown out when it comes up Oct. 29. They contend a wife cannot bring a damage suit against her husband. The wife's attorneys argue the accident happened on Dec. 16, 1952, a month before their marriage.

Engineer Orders His Crew To Jump, Dies

DECATUR, Ill. (AP)—A locomotive engineer last night ordered three crewmen to jump to safety seconds before his Baltimore & Ohio freight crashed into another train, carrying him to his death.

The dead man was John Paul Bolin, 49, of Decatur. The crewmen were uninjured.

Sheriff David M. Peters said Bolin's locomotive, rounding the curve, struck the caboose of another freight which had stopped to take on an additional car.

PICTURE FRAMING

Display at Forrest Builders and TATUM CARPENTER SHOP
112 East 25h St. Phone 3-4168
Open Late and Weekends

IF YOUR FAMILY HAD TO LIVE ON YOUR LIFE INSURANCE WOULD THEY HAVE ENOUGH?

No obligation in having us check your present program.

WORTHINGTON INSURANCE AGENCY
WOODROW WORTHINGTON
1921 26th St. — Dial 3-3352
Representing THE TRAVELERS, Hartford

STOCK UP AND SAVE
AT THE Rexall ORIGINAL
1¢ SALE
BUY 2 FOR THE PRICE OF 1 ...PLUS 1¢
WED. thru SAT.
OCT. 14, 15, 16, 17

Barrow Furniture Co.
2112 25th Street Snyder, Texas
SEE US FOR NEW AND USED FURNITURE
We Will Trade For Your Old Furniture

For Insurance Service
Call 3-5611
—Fire —Auto —Marine —Casualty
The Deffebach Agency
2606 Ave.R Box 925

The "WELCOME MAT" is out

for real FORD service

Your Ford won't even know it's winter if you ready it now . . . and ready it right!

● Come rain or snow or fair weather, there's *nothing* like driving a smooth-running, new-feeling Ford. And no one is better set up than your Ford Dealer to put new-car "Go" back into your Ford . . . and to *keep* it that way.

Our Ford-trained mechanics know your Ford from A to Z. They use service methods that are factory-recommended . . . that will save your time, your money, and your Ford. They use equipment that is just right for Fords. And, naturally, they use Genuine Ford Parts . . . made right, to fit right to last longer in your Ford.

See us *now*. The welcome mat is out. You'll be happier than ever with your Ford!

...at your FORD DEALER'S
WADE PIPKIN MOTORS
1615 26th STREET
LARGEST DEALERSHIP IN THE WORLD for its size
"THE" FORD DEALER OF WEST TEXAS
PHONE 3-6351

ALPHABET BUSINESS SERVICE
Who Sells What & Where Is He?

BUILDERS HARDWARE & MATERIAL

—From foundation to paint Forrest Builders Supply Company sells everything you need. Dial 3-3301.

—We have a complete line of lumber and building supplies. Wholesale and retail. Walter Hales Lumber and Supply. Phone 3-5782.

BUTANE

—Call Scurry Butane Company, 3-3721 for prompt gas delivery. Sales & Services domestic & commercial appliances.

FLOWERS

Fresh Flowers for all occasions. We telegraph flowers anywhere. Bell's Flower Shop. Dial 3-4651.

FURNITURE

—Frigidaire refrigerators, washers, ironers. Also large selection of quality furniture at King & Brown.

INSURANCE

—Hugh Boren & Sons are dependable and experienced. Insurance · Real Estate · Loans · Oil. Dial 3-3651.

—The Deffebach Agency can service any type of Insurance for you. Come in for advice. Dial 3-5611.

ANNOUNCEMENTS A

SPECIAL NOTICES A-2

WANTED
1,000 HATS
—To Clean and Block—
3-3321

LOST AND FOUND A-4

Lost: Fawn colored female Boxer with small scar on forehead. Call 3-3886. Liberal reward offered.

PERSONAL A-5

Anyone knowing the whereabouts of Herman Greer, living in Snyder about 1950, please call 3-6862.

AUTOMOBILES B

TRAILERS B-3

If you would like to sell your old house trailer for cash, must be a bargain, write Box 75, Post Highway.

For Sale: 18' house trailer. All steel, suitable for hunting trips. Stand any kind of road. Cheap! Dial 3-4075.

23' Travelite for sale cheap. $1,000.00 cash. 3709 Noble Drive.

FOR SALE OR TRADE B-10

35-foot Ironwood 1951 Model Trailer house, very clean. Cost $5,200 when new, will sell for $3,200, already financed. Will take car as payment for equity. It is fully equipped. Phone 3-9104 or 3-4460.

FOR SALE OR TRADE

Duplex or seven room house. Furnished or unfurnished. Will take cash; trailer house or car as down payment.

Dial 3-5122

AUTOS RADIATORS B-11

•Cleaning •Repairing
SNYDER RADIATOR SERVICE
Frank D. Stephenson
"The Radiator Man"
1105 Avenue T Phone 3-4131
½ block West of Lubbock Hwy.
• Wholesale • • Retail

BUSINESS SERVICES D

MISCELLANEOUS D-26

D & G RUG AND FURNITURE CLEANERS
Free Estimates
All Work Guaranteed
Phone 3-3822

IT COSTS SO LITTLE TO PLACE A WANT AD!

Call 3-5486 A Friendly Ad-Taker Will Be Glad To Help You. Call Today For Fast Results.

BUSINESS SERVICES D

MISCELLANEOUS D-26

Call O. C. Floyd for any concrete or tile work. No job too small. Dial 3-7234.

EMPLOYMENT E

HELP WANTED, MALE E-1

WANTED—colored man for Truck Tire Service. Apply Central Tire Service, 2310 Avenue "S."

WANTED

BOYS, 9 to 12 years old for street sales. Circulation Department, Snyder Daily News. Apply in person.

ATTENTION SALESMEN

Would like to talk with three salesmen who are earning less than $125.00 weekly. To qualify you must be free to travel four days a week, neat in appearance and have an ambition to have above average earnings.

Contact

MR. WALTERS
Canyon Courts
10:30 A.M. until 6:00 P.M.
Monday and Tuesday

WANTED

BOYS, 12 to 14 years of age for Route carrier salesmen. Apply in person to Circulation Department, Snyder Daily News.

WANTED — Oil field service men and others to register for FREE employment service. It's free to everybody but tenants in our courts get first chance at every job, thus make enough EXTRA money to pay their rent. All our modern 17 cabins have private bath, air conditioning kitchenettes, new electric refrigerators, so why not live here where you make more money?

CABIN COURT
Lamesa Highway — Phone 3-6266

HELP WANTED, FEMALE E-2

Neat, experienced waitress wanted. Apply at Scurry Cafe, Lubbock highway.

HELP WANTED, Misc. E-3

Wanted: Wool presser. Dial 3-3401 or see Joe Graham at Dry Cleaners, 2417 Ave. S.

OPENING IN SNYDER

for man or woman who would like to earn $35.00 to $75.00 per week. Part or full time work giving Stanly Demonstrations. For Information, and interview write or call

HAZEL LANE—UNIT MANAGER
702 East New Mexico
Sweetwater, Texas
Phone — 4691

INSTRUCTION F

HANDS TIED?

Because You lack a HIGH SCHOOL DIPLOMA

If you are 18 or over and didn't finish High School, you can earn a Diploma at HOME in your spare time. Our graduates have entered over 500 different colleges and universities.

Established 1897

American School
O C Todd
2401 — 29th
Lubbock, Texas

Send me your free 44-page High School Booklet.

Name .....
Address .....
City ..... Age ....

FINANCIAL G

INSURANCE G-3

Auto liability, $6.95 quarterly and up. Bookkeeping and telephone answering service. Donner Insurance Agency Call 3-6863.

WOMEN'S COLUMN H

CHILD CARE H-3

Child care in your home nights. Mrs Johnson. 808 23rd Dial 3-3613.

Will care for your children day or night. Mrs Bama Davis. 801 29th Street. Phone 3-5605.

Care for your children, day and night. Free Transportation. Mrs. J C Beavers, 501 25th Street. Phone 3-3635.

Bring your children to Mom Ivison. 1111 24th Street. Dial 3-4100.

MISCELLANEOUS H-7

For your Stanley Home Products and demonstrations, contact Mrs. W. T. Tubb, Your Stanely Dealer. Dial 3-4307.

FARMER'S EXCHANGE J

LIVESTOCK J-3

BAY colored, five-gaited Registered Saddle horse and Saddle that cost $185 new, both for $100. Call 3-9104.

FARM SERVICE J-5

CUSTOM PLOWING — One-way, Tandem Disc, Grain Drill. G. B Parks, 3-4094, four miles out Old Post Road.

MERCHANDISE K

HOUSEHOLD GOODS K-4

ALL-steel double bed, coil springs, innerspring mattress, porcellain-top table. All for $40. 130 Milborn. Phone 3-6218.

For Sale: Practically new drop leaf mahogany dining room suite and solid oak den furniture. Dial 3-6714.

Bargains in bedroom suites and refrigerators. We buy and sell used furniture. Giles Swap Shop 2012 Avenue S. Dial 3-6552.

NEW AND USED
FURNITURE
BARGAINS

Town and Country
2403 - 25th — Phone 3-3362
Lamesa Highway

BUILDING MATERIAL K-1

PAY CASH and save

2x4 and 2x6 8 ft. through 20 ft.	6.50
1x8 & 1x12 Sheathing Dry Pine	5.95
Corrugated Iron 29 Gauge	8.95
Cedar Shingles Red Label	7.50
Asbestos Siding, Sub Grade, Assort. Colors	6.95
24x24 2-Light Window Unit	9.45
4x8—½" Sheetrock	4.50
15 Lb. Asphalt Felt	2.61
2-8x6-8 Gum Slab Doors	9.19
2-0x6-8 Gum Slab Doors, Grade A	7.95

VEAZEY CASH LUMBER CO.
1 Mile West On
Lamesa Highway
PHONE 3-6612

DOGS, PETS, ETC. K-3

FOR sale—beautiful Collie pups. Lubbock highway, R. W. Webb. Dial 3-3777.

HOUSEHOLD GOODS K-4

EVERY DAY BARGAINS!

9x12 Linoleum Rugs — only $4.95

WE BUY & SELL ANYTHING OF VALUE "LET'S TRADE"
YEAGER SALVAGE COMPANY
2109 Ave "T"
Phone 3-9181

Snyder's wildest trader wants furniture, coolers, etc. Quick deals, bargain prices. Post Office Swap Shop. 2301 Avenue R. Dial 3-6122.

LATEST MODEL ELECTROLUX
The Vacuum Cleaner You Never Have to Empty
Free Demonstration

Phone 3-3140
ETHEL ROBBINS

SEE Town and Country Jr.

2405 Ave "X" for your furniture repairs and refinishing. Also used furniture and used appliances.

Roll-a-way beds ..... $39.95 up

New solid maple and oak bedroom suites ..... $79.50 up

FOUR WAYS TO BUY
Cash—Charge—Lay-away—Terms

Dial 3-3362

RADIOS - SERVICE K-7

FOR GUARANTEED RADIO SERVICE
Expert Radio and Television Sales & Service
M & M ELECTRIC
1005 - 25th
Dial 3-3793

MISCELLANEOUS K-11

ALMOST new steam table for cafe, also carbernator for fountain. Will sell cheap. Phone 3-9104.

For Sale: Paint spray machine, complete, ladders, ready to use. Dial 3-3635.

For Sale Caterpillar Bulldozer D-6 Excellent condition 2903 Avenue T

Water Well Pipe

all sizes

Snyder Pipe and Supply

Post Highway — Phone 3-6113

WANTED TO BUY K-14

Wanted to Buy: 8" or 10" double disc plow. Dial 3-3303 — 3-7228, or see Carter at Carter's Liquidation and Salvage.

Wanted to buy: A good used girls bicycle, size 24 or 26. Dial 3-6836.

RENTALS L

BEDROOM L-1

Nice bedrooms for men with adjoining bath. Lots of parking-in space. 1306-31st. street.

FURNISHED APARTMENTS L-3

L3
Nice furnished two-room apartment for rent. Bills paid. $10.00 weekly. 1312 - 17th. Dial 3-7185.

NICELY—furnished apartment with private bath. Near junior high school. 1207 26th. Dial 3-3696.

Two large furnished rooms. 1310 - 19th. street.

Nice three-room furnished apartment with all bills paid. Dial 3-4874.

Modern apartment, private bath, refrigerated air conditioner and garage. $7.00 per week — up. Nesbit Motel, Lamesa Highway.

SMITH MOTEL: Kitchenette and Bedrooms. Daily and weekly rates. East Highway. Dial 3-6493.

Two and three room furnished apartments and houses. Clean and reasonable. 1815 Ave. T. Dial 3-5653.

Furnished duplex. Three rooms and bath $45.00 per month. Contact 610 32nd. Apartment one.

Two and three room furnished apartments for rent. B. H. Moffett, 1608-27th. street.

TAMALES

Made by an American woman, specialist in Mexican food. 65c dozen. 2508 Ave W.

Three-room furnished apartment. Private bath. Close in. Apply at 3007 Avenue S.

RENTALS L

FURNISHED APARTMENTS L-3

WE WILL NOT INCREASE OUR RENT

- Furnished and
- Unfurnished Apartments

BEL-AIR VILLAGE
DIAL - 3-5142
Corner of 27th and Avenue X

LOW RENT

$8.00 per week. Kitchen apartments. Electric refrigerators, air-conditioners.

McADAMS COTTAGES
Call 3-7221
Mrs. Hall, Manager

BROWN'S COURTS—APTS.
2207 25th STREET
Telephones — Bills Paid

Three rooms and bath furnished apartment. Close in. Nice for working couple. See at 2707 Ave. R.

CANARY COTTAGES

All bills paid.
Kitchenettes Unit heating
$37.50 Monthly
1111-26th Street Dial 3-9254

GREENHILL APARTMENTS

Very nice and clean furnished four room apartment. Practically new electric refrigerator, stove and air-conditioner. Hollywood bed two baths, bills paid. $15.00 per week. One and one-half miles north on Clairemont Road.
DIAL 3-3320

CHECK THESE

1. All utilities paid.
2. One block shopping center.
3. Private baths.
4. Catering to Singles & Couples.

BILTMORE APT'S.
2702 Avenue E.
DIAL 3-9102

SNYDER'S FINEST

Two-bedroom furnished or unfurnished apartments. Laundry Service.

$62.50—up

WAYMAR APARTMENTS
Office at 1910 Coleman
Dial 3-6942

WE HAVE

two to three room furnished or unfurnished apartment.
Bills paid.

JACK&JACK REALTY
1921 26th Street
Dial 3-3452

UNFURNISHED APTS. L-4

THE BEST

- Furnished and
- Unfurnished Apartments

BEL-AIR VILLAGE
Corner of 27th and Avenue X
DIAL - 3-5142

RENTALS L

UNFURNISHED APTS. L-4

Two bedroom duplex completely remodeled unfurnished. Carport and Utility room. Couple only. 214 32nd Street.

Unfurnished, newly decorated three room and bath duplex apartment. Mrs. W. R. Bell, Sr. Dial 3-6604.

Two unfurnished apartments. One upstairs, one downstairs of Duplex three rooms and bath. Nice apartments. Good location. To see, Dial 3-5436 or 3-6406.

FOR RENT
ONE & TWO BEDROOM APARTMENTS
Bills Paid.
Four blocks from square—two blocks from Furr Food Store.
2705 Ave. O.
DIAL 3-5174

FURNISHED HOUSES L-5

For Rent: Four-room house well furnished. East highway across street from Sam Stokes "Y" Grocery. Dial 3-4871.

Nicely furnished small modern house. Apply at City Plumbing Co., 1801 Ave S.

FOUR-room and bath furnished or unfurnished house on Lubbock highway. Dial 3-3777.

Children welcome, BILLS paid. Furnished houses with Bendix washer. See J. A. Wood, 1511 Ave R.

Furnished two-room cottage. Private bath, all modern conviences, nice and clean, bills paid. Couple. No pets. 1311 - 25th. street.

Furnished two-bedroom duplex, large closets, good refrigerator, and carpeted. $65 month, you pay bills. See at 505 33rd. Apply Town and Country. 2403 -25th or call 3-3362 days or 3-5380 evenings.

NICE! Two-room furnished house, private bath. Bills paid. Inquire 310 E. 25th Street.

For Rent: Furnished house, three-rooms and bath. Bills paid. Clairemont Road. Dial 3-5171, 3-6508.

Cheap Rent! Furnished two rooms, private bath. Bills paid. $8.00 per week. 2205 - 21st. Dial 3-3845.

Small private bath, electric refrigeration. Just past night club. Lubbock Highway. $10.00 weekly. Willingham's.

HOUSES
Furnished and Unfurnished
BILLS PAID
Children Welcome
Herman L. Deere
1810 Avenue O
Phone 3-6576

UNFURN. HOUSES L-6

UNFURNISHED two-bedroom house for rent. Call 3-3438 after 5:30.

For Rent: New two-bedroom house, large closets. 2700 - 26th. street. Dial 3-5835.

Unfurnished house for rent. 2604 Ave V. Dial 3-3136.

Nice four rooms and bath. Hardwood floors, venetian blinds. New fence. Large lot. Five miles north of town on Post highway. Dial 3-4086.

Two-bedroom unfurnished house for rent. 102 Milburn. Dial 3-6812 or 3-6158.

Nice four rooms and bath. New fence. Large lot. Five miles north of town on Post Highway. Dial 3-4086.

For Rent: Unfurnished four-room house. 2107 Ave M. Reasonable. Dial 3-8681.

For Rent: Four-room and bath; also three room and bath unfurnished houses. Dial 3-3327.

REAL ESTATE M

HOUSES FOR SALE M-2

PARKWAY

Two-bedroom home on corner lot with garage. Nice lawn and shrubs. No down payment. $100.00 per month until equity is paid.

Four-room house to move. Priced to sell.

JACK & JACK REALTY
1921 - 26th.
Dial 3-3452

REAL ESTATE M

HOUSES FOR SALE M-2

For Sale: Two-bedroom home on corner lot in Towle Place. 3006 - 36th. street. Dial 3-4488 after 5:00 p.m.

Two bedroom home, Highland Park. Carpeted throughout, fenced back yard, central heating, garbage disposal. Will sell at a reduced price.

3742 Dalton Drive
Dial 3-3624

FOR SNYDER'S BEST

Listings on residential and business properties.

See

GEO. J. & LYDIA WEBB

Manhattan Hotel or call
3-5171 or 3-6508

PINNELL REALTY COMPANY

FHA Conventional Loans

Listings on Residential and Commercial Properties.

1712 - 25th.

3-5912 — 3-4829 — 3-4569

$2,250.00 DOWN

BUY
Three-bedroom home in
TOWLE PLACE

Call
Herbert Feather
3-5486

FOR SALE

A very attractive two-bedroom home in Kittrell Heights. Corner lot, fenced. Lots of extras.

"Don't Wait—We Sell 'Em"

H & H Development COMPANY

508 East Highway
Dial 3-4451 or 3-6683

TAMALES

Grade A ingredients only. Made by American specialist. Unsurpassed in quality. Come and get them. Cheaper by the gross. 2508 Ave W.

Carter's Liquidation and Salvage Co.

We now have on hand, plenty of used corgated iron, Commodes, Lavetories, Refrigerators, Stoves, Cement blocks and etc.

We have one small house which would be suitable for a cabin or store room in your back yard. Can be bought for $20 down and $15 per month.

Phone 3-3303 or 3-7228

401½ East Highway

REAL ESTATE M

FOR SALE — TRADE M-11

320 acres land. One mile East Noodle (Jones County) Texas. See J. B. Cook at farm or write—Rt. No. 2, Merkel, Texas.

TAMALES

65c buys a dozen. Unsurpassed for flavor, cleanliness and food element. 2508 Ave. W.

Will trade 32' - 48 Columbia house trailer on small modern house to be moved, or modern trailer house. Ave Z at 22nd street.

FOR SALE—modern drive-in sandwich and fountain service. Located on busy highway, close to downtown. Can be bought on terms. Will take late model car or other property as down or part down payment. Phone 3-9104 after 10 A.M. or 3-4460.

TAMALES!

In the shuck gives best flavor. 75 per cent meat. Smack your lips and come to 2508 Ave W.

CAUTION
SINGER sells its machines ONLY through SINGER SEWING CENTERS identified by the famous Red "S" on the window. NEVER through dealers or department stores.

Singer Sewing Machine Co.
Phone 360 — 159 Walnut
Colorado City

Expert Service On All Type Adding Machines and Typewriters

Put Your Machine In A-1 Condition Now. Reasonable Rates.

TIMES PRINTING CO.
1907 25th Street
Phone 3-7202

LATE MODEL CARS FINANCED

Also All Types Insurance

- Fire
- Surety
- Casualty
- Marine
- Auto

Midwest Insurance Agency

3333 Avenue "S" — Big Spring Highway — Ph. 3-6212

OCTOBER
SPECIAL

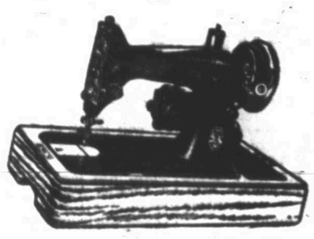

Rent A
SINGER
Electric Portable For Only
$1.50 FREE DELIVERY

SINGER SEWING MACHINE CO.
PHONE 360 — 159 WALNUT
Colorado City, Texas

Something New - VETERANS - Something New

25-Year Loans are now available, making your monthly payments lower. We still are able to obtain 100% G.I. Loans up to $10,000.00. Consider these fine G.I. Bargains now available.

1. 503 and 505 32nd Street — 2-Bedroom New Homes with Tiled Baths, Automatic Washing Machine Connections, Paved Street. Possession in 2 weeks—$52.00 to $55.00 monthly Payments.
2. 3203 Hill Ave.—New 3-Bedroom Home to be Built—Tiled Bath, Brick Trim, automatic Washing Mahine Connection, Built-up roof. Down Payment $150.00 plus closing costs of $300.00
3. 2 New 2-bedroom homes to be build on 34th Street—Just 2 Blocks from East Ward Elementary School — One sells for $7,500.00 with monthly payments of $48.69 the Other for $7,650.00 with monthly payments of $49.53. No Down Payment just closing costs of around $250.00.
4. Just One Block from Junior High School and 2 Blocks from Central Elementary School. Large 2 Bedroom with Attached Garage. $8,550.00 — 100% G.I. Loan — Closing Costs all that is required — Immediate Possession — Monthly Payments of $54.53.

SCOTT & SCOTT REALTY CO.

DIAL 3-3262 — BIG SPRING HIGHWAY or — 3-6212

Select Used Cars

1953	Nash Statesman, Radio, Heater, Overdrive, Few Miles	Discount
1953	Dodge, Loaded See this one	4 Months Old
1952	Nash Statesman, radio heater, overdrive	Like New
1948	Nash Ambassador, overdrive	104,000 actual miles
1947	Plymouth 4-Door, clean	Low Payments

These and Others are all Reconditioned and Guaranteed

BOB DUPREE NASH CO.

1920 26th Street — Phone 3-4649

Rates On Snyder Daily News
Classified Word Ads:

One day	.05 Per Word
Three Days	.12 Per Word
Six days	.18 Per Word
Each day following	.01 Increase

15 word minimum rate

Space ads	.84 per inch per insertion

EARNED RATES

Three days	.75 per inch per insertion
Five days	.70 per inch per insertion

MONTHLY EARNED RATE

For 15 words at 26 issues per month, Total $5.70
Capitals, and type larger than agate at double

WORD AD DEADLINES

Weekdays	5 p.m.
For Sundays	12 Saturday

RULES

The publishers reserve the right to correctly classify all advertising, to edit any copy deemed objectionable for any reason and reserve the right to accept advertising only on a cash-in-advance basis. Some ads are charged to phone owners, purely as an accommodation and payment is due immediately upon publication. Some types of ads are not charged under any circumstances but must be strictly cash-in-advance.

USED CAR CLEARANCE SALE

CHECK THESE VALUES!

1953	Buick Special Riveria, radio, heater, white wall tires	$2,395
1953	Ford Crestliner Tudor	$1,795
1951	Chevrolet 4-Door Deluxe, powerglide, radio, heater	$1,075
1950	Ford Tudor, radio, heater, overdrive, real clean	$975
1950	Ford Tudor Sedan, radio, heater, good one	$795
1950	Buick Special 2-Door, radio, heater	$1,050
1950	Nash 4-Door, heater, overdrive, clean one	$695
1949	Ford Club Coupe, radio, heater, rough one	$295
1947	Buick 4-Door, radio, heater, clean one	$495
1947	Ford Fordor Sedan	$295
1947	Ford Tudor, radio, heater, good car	$295
1946	Chevrolet Convertible, see it	$395
1941	Ford Tudor Sedan	$75
1938	Ford Tudor, good old car	$65
1947	Chevrolet ½-ton Pickup, Deluxe Cab, radio, heater, 30-day guarantee	$395
1946	Dodge ½-ton Pickup	$195

THESE CAN BE FINANCED ON EASY TERMS.

T. C. GOSS USED CARS

Big Spring Highway — Snyder — Phone 3-9297

Speakers at the district four convention of Christian Churches here Tuesday will include, left to right, Tommie Bouchard, Chester Crow and Arthur D. Wenger, all of Fort Worth. Bouchard is youth director in the department of Christian Education at TCU, and Wenger will also represent the college at the meeting. Crow is executive secretary for the Texas Christian Missionary Society.

Area Meeting For Christian Churches

Christian Churches from district four will convene here Tuesday for a day-long program covering all phases of church activity.

The program will begin at 9:30 Tuesday morning, the Rev. Glenn Ricketts, pastor of the church, said, and conclude with a communion service at 8:45 that night.

The Rev. Clifford Taylor, Jr., formerly pastor of Snyder's First Christian Church and president of the convention, will preside and bring the president's message, "The Marching Orders of the Church."

Other speakers will include Julian E. Stuart of Indianapolis, Ind., director of special days for the Disciples of Christ. He will also speak at the Christian Men's Fellowship banquet at 6 o'clock Tuesday evening in the East Elementary School cafeteria. G. W. Breneman, district governor of the men from Midland, will preside at the banquet.

Chester Crow, secretary of the Texas Christian Missionary Society, will speak at the convention on "How to Make Disciples." Tommie Bouchard state director of youth work, will take as his topic "How a Church Can Go into All the World." Art Wenger will represent Texas Christian University.

Mrs. Hearn and Bouchard will also speak at banquets for the Christian Women's Fellowship and Christian Youth Fellowship Tuesday night. The women's banquet will be at 6 o'clock in the West Elementary School cafeteria, while the youth banquet will be at 6 o'clock in the fellowship hall of the church.

Speakers from several churches in the district are also scheduled on the program. The district is comprised of churches in Andrews, Big Lake, Big Spring, Colorado City, McCamey, Mertzon, Midland, San Angelo, Sweetwater and Snyder.

The Rev. B. W. Lewis shows his talent as he wins diaper pinning contest at stork shower in his honor. (Lloyd Weathers photograph)

Stork Shower For Minister

A surprise stork shower honoring the Rev. B. W. Lewis was given Tuesday night in the home of Mr. and Mrs. Dale Clemmer, 508 Thirty-second Street.

Guests were 28 men of the congregation of the Trinity Methodist Church, of which Mr. Lewis is pastor. They presented him a pink and blue corsage.

Games during the evening included a diaper pinning contest, won by Mr. Lewis. Layette items were presented as gifts to him.

Coffee and doughnuts were served by the host.

Tea At Mrs. Bowdens Planned Monday Night

The Women's Society for Christain Service of the Trinity Methodist Church will honor guests at a membership tea at 7:30 Monday night.

The tea will be given in the home of Mrs. Jack Bowden, 2312 Thirty-first Street; Mrs. Lida Hardy, who is a district officer, will be guest speaker on the program, and Mrs. Joel Hodges will present a brief book review.

Charter membership in the WSCS of the Trinity church will be closed after Monday night and all women interested in working in the organization are invited to attend.

Clothing Drive Started For Earthquake Victims

Clothing to be distributed to victims of the earthquakes in Greece will be collected by the Calvary Baptist Church here, the Rev. T. Gerald Cates, pastor, has announced.

The Clothing will be shipped from here to the First Baptist Church in New York City and then directly to Greece, he said. Persons having clothing to be donated are asked to make arrangements by Sunday.

The Calvary Baptist Church is now holding its services in the West Elementary School.

Revival Services To Start At North Side

A week of revival services will open Sunday at the North Side Baptist Church.

The Rev. Jack Dean, pastor of the church, will speak at both services on the opening day of the revival. Guest speaker at the remaining services will be the Rev. Hoyt Chastain, pastor of the Second Baptist Church ni Malvern, Ark.

The church will sponsor a radio broadcast at 12:45 each afternoon throughout next week, with Mr. Chastain as speaker. Mr. Dean will speak on the boradcast at 7:30 Sunday night.

Visiting Pastor Due For Services Sunday

The Rev. George Polvado, pastor of the Apostolic Faith Church in Big Spring, will teach the Bible lesson at the Apostolic Faith Church here Saturday night.

The Rev. Jacob C. Regier, pastor of the Church, will introduce Mr. Polvado.

Mr. Regier has also announced that youth services usually held at the church each Friday night have been moved to Sunday night, and will start at 6:45.

Methodist Youth Group Meeting In Big Spring

The Big Spring district of Methodist Youth Fellowship will meet Monday night in Midland.

A large group of senior high school young people are expected to attend from Snyder, the Rev. Woodrow Adcock said. The Snyder group will be accompanied by Mr. Adcock and Mr. and Mrs. Kirby Tatum.

Cast Off 15 Minutes

AUGUSTA, Maine (AP)—They removed a cast today from a right ankle of Joseph Cloutier, 60, fractured six months ago. It was such a relief—for 15 minutes.

En route home by auto from the hospital, Cloutier suffered a fracture of the left kneecap in a traffic accident. Today the knee is in a cast.

SERMON TOPICS

The Rev. T. Gerald Cates, pastor of the Calvary Baptist Church, will speak on "Christian Giving" at the 11 o'clock service of the church. His topic at 7:30 Sunday night will be "Scriptural Salvation." On the Word of Life broadcast, Mr. Cates' topic will be "Which Church Saves?" and Bible classes will study "The Visions and Message of Ezekiel" at 10 o'clock.

• • •

"How Long is Eternity?" is the title of the sermon to be given by the Rev. James A. Stewart at the 11 o'clock service of the Interdenominational Gospel Church Sunday. "Do We Have the Spirit of Christ?" will be his sermon on the 8:45 Sunday morning broadcast. Speaking at the Saturday night street service, Mr. Stewart will take as his topic "Will Satan and the False Prophets Stand in the White Throne Judgment?"

• • •

Malven K. Stevenson will speak at the Sunday morning worship service of the First Christian Church as Laymen's Sunday is observed. The Rev. Glenn Ricketts, pastor, will speak on "Stand and Listen" at the 7:30 service Sunday night.

• • •

"Faithful Laymen" will be the sermon of the Rev. Woodrow Adcock at the 8:45 and 10:55 Sunday morning services of the First Methodist Church. "Christ Calls Men" will be the theme of the laymen's day program to be presented at 7:30 Sunday night. Frank Wilson, Harold Bennett, Ross Hemphill and Warren Dodson will participate on the program, with Herman Doak presiding.

• • •

"Like A Wise Man" will be the theme of Ted Norton, minister of the Twenty-fifth Street Church of Christ, at the 10:45 service of the church Sunday morning. At 7:30 Sunday night he will speak on "Seven Views of God." Bible study classes meet at 9:45 Sunday morning, with training classes for young people at 6:30 Sunday night.

• • •

"Stewardship" will be the topic of the Rev. Jacob C. Regier at the Sunday morning service of the Apostolic Faith Church.

Class Officers Named Monday

Officers for two new Sunday school classes of the First Baptist Church were installed Monday night in the extension service building. They will serve for one year in the two classes for business and professional women.

Teachers for the classes are Mrs. C. E. McGaw and Mrs. S. L. Terry. Names for the classes are to be decided later.

Mrs. Terry's class installed Mrs. Charles Youngblood president, Mrs. Maydelle Burns first vice president, Mrs. Gladys Dowell second vice president, Mrs. Mildred Calahan third vice president, Mrs. Donnie Chorn fourth vice president, Mrs. Marjory Lee secretary-treasurer Mrs. Pauline Taylor reporter, Miss Oreta Myers and Verba Logan group captains, and Christine Bradely substitute teacher.

Mrs. McGaw's class installed Mrs. Jack McClanahan president, Miss Vera Periman first vice president, Mrs. Silas Davenport second vice president, Mrs. Homer Ray third vice president, Mrs. Verne Gartman fourth vice president, Mrs. Dell Smith secretary-treasurer, Mrs. Carrie Line and Mantha Landfried group captains, and Mrr. Bob Parks substitute teacher.

Mrs. Elizabeth Herring, superintendent of the adult department of the Sunday school, presided.

Others present were Mrs. B. F. Pinnell, Miss Ruby Butts, Miss Ethel Roberts, Mrs. Golda Nelson, Mrs. M. F. Buswell, Mrs. Lil Jo Colwell, Mrs. Melba McDaniel, and Mrs. Ovella Cochran.

STOCK UP AND SAVE

AT THE Rexall ORIGINAL

1¢ SALE

BUY 2 FOR THE PRICE OF 1 ...PLUS 1¢

WED. thru SAT. OCT. 14, 15, 16, 17

New Pastor At Bethel Church

Revival services now in progress at the Bethel Assembly, Trinity Full Gospel, Church will continue through next week, the Rev. R. W. Shafer, pastor, has announced.

The Bethel Assembly congregation has purchased the property on Thirteenth Street formerly occupied by the Calvary Baptist Church.

Mr. Shaver, a native of Exeter, Cal., has done evangelistic work in this area for about eight months. He also served as pastor of the Crosbyton church three months. He and his wife have two children, Connie and Steve.

A dedication and baptismal service was held at the church Monday night, as the revival began. Services during the revival are held at 7:45 each night.

Regular services of the church on Sunday start with Bible classes at 10 o'clock. The morning worshi; service is at 11 o'clock, and the evening service at 7:45. Services on Wednesday and Friday nights are also held at 7:45.

District Meeting Of Council Slated Here

The annual meeting of the Texas Council of Church Women in district 13 will open at 9.30 Thursday morning in the First Methodist Church. Snyder's United Council of Church Women will be in charge of the meeting.

Mrs. J. K. Crews of Plainview district president, will preside at the opening session and introduce the theme of the meeting, "To Serve the Present Age."

Luncheon will be followed by an afternoon session scheduled to close at 3:30. A workship covering leadership training, public relations and promotion will be directed by a team of state council officers. Mrs. Felix Carmier of El Paso, field secretary for the Texas Council of Church Women, will be in charge of the work shop. She will be assisted by Mrs. Crews, Mrs. B. C. Hill of Abilene, president of district 10, and Mrs. Tommie Stroud of Waco, a member of the legislation committee.

Emphasis on understanding of the work of the United Nations will be directed by Mrs. William Dingus of Lubbock. Mrs. Dingus is United Nations chairman and has recently visited U.N. headquarters in New York. The U.N. motif will be stressed in luncheon decorations and Miss Zalda Brown will speak on the United Nations.

The role of church women in migrant work, church world service and the Christian women's loyalty program will be among topics studied during the meeting. Mrs. Charles Tyer, president of the Snyder council said. All women here are invited to attend the meeting, she said.

A mysterious substance called rhodopsin in the retina of the eye is manufactured in the chemical processes of the body from vitamin A.

Mrs. Felix Carmier, left, and Mrs. B. C. Hill will be among speakers at an afternoon workshop during the annual meeting of the Texas Council of Church Women from district 13 here Thursday.

The Hoatzin bird that lives along the rivers of Venezuela, is regarded by scientists as a possible link between birds and reptiles, because, when young, it has hooks on its wings, enabling it to climb trees.

A LOOK INTO THE FUTURE

Meet John and Mary Smith—and their child.

See the pride and hope, the faith and love that shine like soft lights from the little girl's face? See the look of the future in her eyes?

Nothing in all the world could cause that reflection of happiness and contentment but a well-behaved child. Perhaps she has just spoken a piece. Perhaps she was singing a song. Perhaps she is playing with her small brother and sister.

But whatever she is doing, you will agree it is the result of wise and loving guidance. And you can be certain there is another member of the family not shown in the picture—God, the guide and Father of all of them.

Where parents and the Church work together for God, you will find true happiness.

HOLY BIBLE

THE CHURCH FOR ALL... ALL FOR THE CHURCH

The Church is the greatest factor on earth for the building of character and good citizenship. It is a storehouse of spiritual values. Without a strong Church, neither democracy nor civilization can survive. There are four sound reasons why every person should attend services regularly and support the Church. They are: (1) For his own sake. (2) For his children's sake. (3) For the sake of his community and nation. (4) For the sake of the Church itself, which needs his moral and material support. Plan to go to church regularly and read your Bible daily.

Book		Chapter	Verses
Sunday	I Kings	3	1-15
Monday	Psalms	116	1-9
Tuesday	Psalms	119	9-16
Wednesday	Matthew	19	16-22
Thursday	Luke	17	11-19
Friday	Philippians	4	1-10
Saturday	Hebrews	13	8-13
			1-8

Copyright 1953, Keister Adv. Service, Strasburg, Va.

This Series of Ads Is Being Published Each Week In The Snyder Daily News, Sponsored By The Following Business Establishments

Forrest Builders Supply
2109 25th Phone 3-3301

Scurry Butane Co.
1012 25TH

Walter Hales Lumber & Supply
East Highway Phone 3-5792 or 3-6253

Snyder National Bank
Nearly Half Century Banking Service
Member Federal Deposit Insurance Corp.

West Texas State Bank
Corp.
Member Federal Deposit Insurance

Battenfield Hospital Clinic
Snyder, Texas

Roe's Home & Auto Supply
SELLING THROUGH SERVICE
2207 Ave. S Phone 3-3407

The Deffebach Agency
Complete Insurance Service
Phone 3-5611 2606 Ave. R

Piggly Wiggly

Snyder Auto Supply
1400 Ave. R Phone 3-3361

Times Printing Company
PRINTING — OFFICE SUPPLIES
1921 25th St. Phone 3-7202