THE SNYDER DAILY NEWS

VOL. 10, NO. 180 | SNYDER, TEXAS, THURSDAY, NOVEMBER 26, 1959 | TEN PAGES—PRICE 5c

U.S. Shot At Moon Fizzles

SHAH AND FUTURE WIFE—Iran's Shah Mohammed Reza Pahlevi and fiancee, Farah Diba, pose after announcing their engagement in Tehran. As the ruler's third wife, Miss Diba will become Queen Farah. They plan to wed Dec. 21 in a simple Moslem ceremony. The Shah divorced his first two wives because they did not bear him a son. Only sons can inherit Iran's throne. (AP Wirephoto via radio from London)

Cold Spell Heads South From Canada

By The Associated Press

A mass of cold air powered by strong winds moved in from Canada today over states lying along the northern border.

The cold followed a day - long snowstorm that ranged south and southeastward from the north Rockies into the mid-Mississippi Valley and the north Atlantic Coast states.

Temperatures plummeted in the wake of the Canadian cold air blast.

In northern Minnesota the low was -5 at several points, the Weather Bureau reported. In the northern Rockies, the temperature dropped 20 to 30 degrees; in the northern Plains, about 15 degrees; in the Atlantic Coast states about 20 degrees.

The snow and cold air were pushed by winds that reached 50 m.p.h.

The snow covered wide sections of Montana, North and South Dakota, Minnesota, Iowa, Ilinois, Indiana, Wisconsin and Michigan, into the mid-Mississippi Valley and eastward along the Atlantic Coast.

In North Dakota, the fall ranged up to 5 inches. An isolated storm dumped 7 inches of snow in Erie County, in northwestern Pennsylvania Wednesday.

Denver had a 3-inch snowfall; Lander, Wyo., 2 inches.

The snow continued falling overnight in Illinois and parts of Indiana. The Weather Bureau forecast a blanket of 2 to 5 inches over the states Thanksgiving Day.

Fights No. 1 U. S. Killer

Fight the Nation's Number One Killer! The funds for the American Heart Association are for research into earlier diagnosis, improved treatments and new methods of fighting this deadly disease.

The Association believes that an informed public is one of the strongest weapons to fight heart trouble, and regular releases are published so that everyone will know to not only protect himself but also to recognize the first symptoms so that he may avail himself of the latest treatments.

Take the heart attacks suffered by President Dwight Eisenhower and our Senior Senator Lyndon Johnson. Both of these important individuals are very active today because medical science has learned so much about the heart, and is learning more through constant costly research.

You can rest assured that the money you contribute to the American Heart Association, through your Scurry County United Fund, will be used in financing the research and educational programs designed to reduce the incidents of heart disease. Give, and give generously to your Scurry County United Fund.

Biggest Rocket A Dud

By HOWARD BENEDICT

CAPE CANAVERAL, Fla. (AP) —The most powerful rocket ever developed by this nation failed on its maiden flight today and ruined a U.S. bid to put the first satellite around the moon.

The giant Atlas - Able rocket thundered aloft exactly on schedule at 2:26 a.m. Perched atop it was a 372-pound payload designed for the lunar orbit.

An hour after launch, the National Aeronautics and Space Administration reported that second-stage signals were lost 70 seconds after launching.

"There is no record of the second stage having fired and we must presume that the second stage did not fire," the NASA said.

"Visual observations were that a piece fell off the Rocket. Apparently this was above the liquid oxygen tank on the Atlas."

Observers saw a fiery chunk break loose from the rocket about 20 seconds after launch and spiral into the Atlantic Ocean.

The failure was a bitter blow to U.S. hopes of jumping back into the space race with the Soviet Union, which in recent weeks has scored spectacularly with its Lunik II and III rockets. One smacked into the moon; the other whirled into a wide orbit around the moon and earth and took the first pictures of the moon's dark side.

There is no backup vehicle for today's shot, so it probably will be several months before another can be attempted.

This was the second failure for an Atlas-Able ticketed for a shot at the moon. On Sept. 24, another one of the 10-story high rockets blew up on its pad during a static test.

That rocket was set for an early October launching. If it had been successful, the United States would have beaten the Soviet Union to the first pictures of the moon's farside.

Today's ill-fated satellite carried a scanning device to take crude pictures of the lunar surface. It also contained instruments to study the moon's environment.

A successful orbit would have given the U.S. a space first. Scientists here believe this would have been a greater accomplishment than either of the last two Lunik shots because of the difficult of placing the payload in a precise position in relation to the moon.

A flash in the sky about four minutes after liftoff indicated burnout of the Atlas booster. The second stage was to ignite almost immediately and many persons mistook the Atlas burnout for ignition.

The fiery launching was witnessed by hundreds of persons who jammed nearby beaches with their cars. They watched with awe as the 98-foot, three-stage vehicle climbed into the sky, driven by flames created by the 360,000 pounds of thrust generated at blastoff.

Fires Char Big East Texas Area

MARSHALL, TEX. (AP)—Flames kicked by fierce winds raced through grass and brush in northeast Texas Wednesday, destroying about 40 homes and threatening small towns.

Fires burned today in widespread sections and firefighters remained alert.

Texas Forest Service officials, who counted 70 fires at one time Wednesday laid the widespread outbreak to careless burning of leaves and trash.

Damage was estimated in the hundreds of thousands of dollars.

The only death reported was that of Mrs. B. Q. Adams Sr. who died of a heart attack while fighting a grass fire. She lived in the Smyrna community in extreme northeast Texas.

"The fierce wind blew the flames across the ground. We had all kinds of fire fighting equipment but we just couldn't stop it," said Henry Fink of the Gilmer fire department. He and 30 firemen with high school students who were let out of school fought the fire all day.

"The only thing we could do was go from house to house and burn the grass out so the fire would bypass the homes," he said. "We did it to dozens of houses. The people could see the fire coming and some left their homes. But there was no panic."

At Marshall, about 50 miles southeast of Gilmer, a few firefighters spent the night in the fields east and west of town.

G. B. Warnstaff of the Marshall fire department said "We used water, we beat the flames with sacks but it didn't help much. The way the wind was blowing we didn't have much effect on the fire. The velocity of the wind was terrific."

Most of the fires concentrated on rural areas of the northeast portion of Texas. Others dotted the countryside two-thirds of the way across the state.

Fire burning along a 20 - mile front in Louisiana, east of Marshall, surged to the south edge of Waskom, a town of 1,200. The fire was within four miles of gas wells in the huge Waskom and Bocker fields.

W. W. Nichols of Jacksonville, Tex., flew home from Houston in south Texas and said "you could see the smoke for 75 miles and all east Texas appeared to be covered."

A railroad bridge at Ballinger in west central Texas was destroyed by flames blown from a cotton hull disposal fire. Damage to the bridge was estimated at $50,000 by Gulf & Santa Fe Railway officials.

Other fires burned across rural areas outside Texarkana, Jefferson, Kilgore, Longview, Tyler and Paris in northeast Texas, in parts of three southeast counties, in farm sections near Dallas and Cleburne, on ranch lands west of Bowie in north central Texas, and near San Antonio in south Texas.

Flames swept across 15 square miles north of Jacksonville and burned fiercely on the Dublin Ranch, clustered with natural gas wells.

A fire stretching more than 10 miles north and south struck within a half mile of Gilmer's east side. About two dozen large homes are on each side of Highway 155. Flames encircled and shot over the top of MacDonald Mountain, a local landmark.

About 20 homes went up in flames around Gilmer. Asst. Fire Chief Jack Taylor lost 31 head of cattle at his farm east of town. Fire threatened the Indian Rock community in that area.

Several houses were destroyed at Waskom, 20 miles east of Marshall. Seven homes and a small broom factory were destroyed near Marshall. Hardest hit in that area was the Beria community, a Seventh Day Adventist church colony 3 miles west of Jefferson.

Fire broke out in pasture and timber on the north side of Camp Maxey, World War II army post 10 miles north of Paris. A grass fire burned 200 acres near Powderly, 12 miles north of Paris.

A fire centered 13 miles east of Jefferson covered more than 5,000 acres, destroying three houses.

Near Texarkana, 15 miles north of Jefferson, fire levelled 10 rural homes and burned over 2,000 acres. Army personnel and bulldozers from the Red River Arsenal in the Nash community near

See FIRE'S, Page 2

City Marks Thanksgiving

Most business activity came to a standstill in Snyder today, as area residents observed the Thanksgiving holiday.

Community observance of the holiday was highlighted by special services this morning at the First Baptist Church here. The community Thanksgiving service, under sponsorship of the Junior Chamber of Commerce, was set for 10 a.m.

The Rev. Elton Wyatt, pastor of the Trinity Methodist Church, was the main speaker.

Most stores, along with offices of government agencies were closed, since Thanksgiving is a general holiday on the Snyder Chamber of Commerce merchants committee calendar.

Negotiators Are Called To Washington For More Talks

WASHINGTON (AP) — Federal mediators, moving to prevent a renewal of the steel strike, are calling union and industry negotiators to Washington for meetings next week.

Plans to seek the renewed sessions were announced Wednesday after meetings of the mediators with Secretary of Labor James P. Mitchell and members of an inquiry panel named by President Eisenhower.

"I am hopeful, as I always am," said Joseph F. Finnegan, director of the mediation service. But nothing he said indicated that any real move toward settlement was imminent.

Finnegan tentatively set Tuesday for renewal of meetings. He said definite plans would be made later this week.

Members of the Steelworkers Union, which ended a 116-day strike Nov. 7 under court orders, will be free to strike again in January unless a settlement is reached before then.

Although the government has stayed pretty well out of settlement efforts since court orders sent the men back to work, union and management representatives have met occasionally.

Secret negotiations last week brought a new offer from industry, but the union quickly turned it down.

The union has insisted on a wage increase and other contract improvements which the industry has rejected as inflationary. Management in turn has insisted on a freer hand in fixing working rules—something the union says would wipe out gains it has made over the years.

The workers averaged $3.11 an hour, counting overtime and other premiums, when they started the strike.

A new rise in the cost of living index announced Wednesday may add three or four cents an hour to their current earnings. The wage contract which expired last July included an escalator clause under which the increase would be given to meet the higher cost of living.

The union contends it is entitled to this adjustment, but a court ruling may be needed to determine whether the escalator clause applies under the court order sending the men back to work.

Statement Ires Philippine Solon

MANILA (AP)—A ranking Philippine senator today accused U. S. Rep. Phil Weaver (R-Neb) of causing grave harm to Philippine-American relations.

Sen. Lorenzo Sumulong accused "some 'Ugly Americans' on U. S. bases here" of inspiring a blistering statement against the Philippines which Weaver issued on Wednesday.

Weaver charged that a "graft-ridden" Philippine government is conducting an "open program of harassment of American officers and men" and that American servicemen are subject to looting, extortion and assault.

The congressman, who spent three days in the Philippines this month as a member of the House Defense Appropriations subcommittee, urged that the United States switch its bases to Thailand.

Rather than be angry at Weaver, said Sumulong, "I feel sorry for him. I am even more sorry for the grave harm he has caused Philippine - American relations."

Sumulong, a member of the ruling Nacionalista party, said he knew of no immediate moves by his Senate group in response to the Weaver statement. He indicated reaction from the U. S. Congress was awaited.

Local press reports said some leading members of Congress here had hinted at cancellation of the U. S.-Philippine defense treaty in protest.

A spokesman at the Pentagon in Washington said Weaver's views "are not shared by the Defense Department." The chairman of the House subcommittee, Rep. George D. Mahon (D-Tex), promised an investigation of Weaver's charges.

WEATHER

SNYDER TEMPERATURES: High Wednesday, 80 degrees; low, 42 degrees; reading at 7:30 a.m. today, 45 degrees.

East Texas — Partly cloudy through Friday, turning colder this afternoon and tonight. Lowest tonight 32 to 36 in north.

South Central Texas — Partly cloudy through Friday. Turning colder this afternoon and tonight. Lowest tonight 34 to 38 in northwest and extreme north.

North Central and Southwest Texas — Partly cloudy through Friday. Cooler Friday. Colder tonight with lowest 28 to 38.

Northwest Texas — Some snow in Panhandle this afternoon and early tonight otherwise partly cloudy through Friday. Colder this afternoon and tonight with lowest 18 to 28 tonight.

West Gulf — Southerly winds 15 to 25 m.p.h. shifting to northerly 20 to 30 m.p.h. over extreme northwest portion late this afternoon and west and north portions tonight and Friday. Partly cloudy.

American Troops Dine On Turkey

By JAMES CARY

TOKYO (AP)—American troops from front line bunkers in Korea to remote island radar posts in Japan feasted on tons of turkey and trimmings today. In scores of chapels they offered Thanksgiving Day prayers for the peace they guard.

Everywhere were the familiar tokens of America's day of thanks —mince pie, ice cream, dressing, relishes, ham, football games, bands and parades—but no cranberries on the Far East posts.

The berries were banned by military authorities again Wednesday in a sudden reversal of an earlier decision releasing stocks cleared of contamination by a weed killer said to cause cancer.

Rear Adm. Frederic S. Withington, commander of U.S. naval forces in Japan, kicked out the first football to touch off a giant American-Japanese celebration at Yokosuka, Japan.

Japanese college all - stars played a U.S. Navy-Marine squad with a 175-pound weight limit per player. A play-by-play account was given in both English and Japanese. A Navy man in Pilgrim dress led a turkey around the field.

Deep snow sealed off tiny American units manning radar sites at Wakkanai and Nemuro, in Japan's northern island of Hokkaido, within sight of Soviet islands. But steaming plates of turkey were served.

Biting cold gripped the front lines in Korea. Special frontline community center programs were held. In an unusual reversal, the Buk Han San orphanage entertained GIs in the 1st Cavalry Division center.

In a special message, Maj. Gen. David H. Tulley, U.S. Army commander in Japan, reminded his men: "Let us not fail to hope for a lasting world peace which will one day enable people of all nations to share our manifold blessings."

Lt. Gen. Robert W. Burns, commander of U.S. forces Japan, told his troops: "You can be proud of the part you have played in maintaining peace in the Far East."

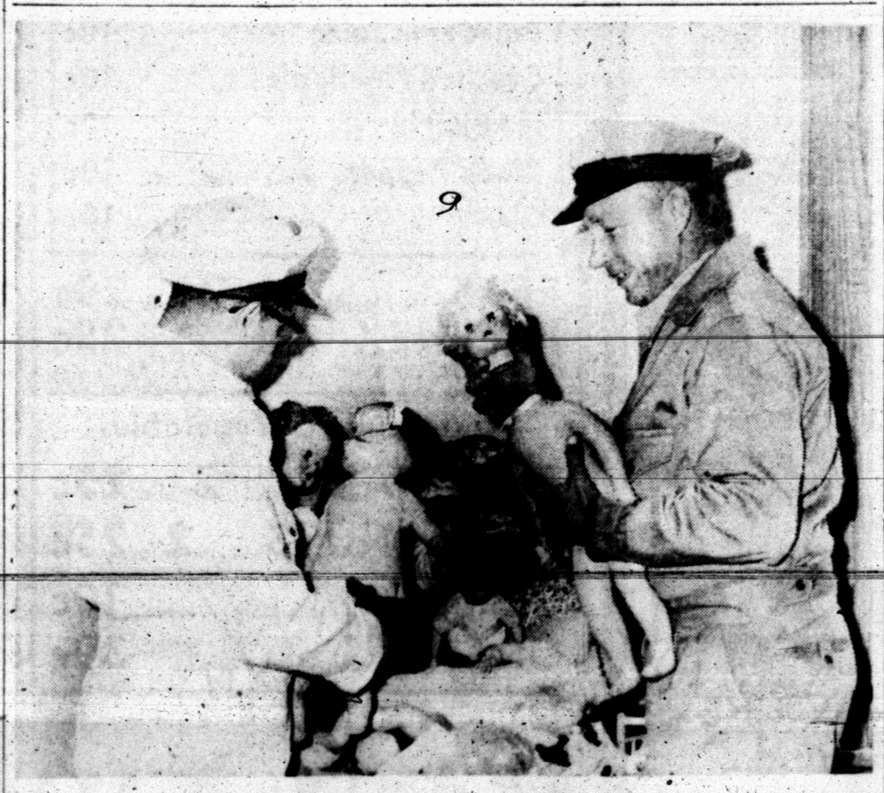

THIS ONE LOST HER HEAD—This doll certainly has, but she will be in good shape to call some lucky girl "Mommie" come Christmas morning when these firemen get through with her. They've repaired and painted bikes, trikes and all the likes that have been given to the fire department for children who otherwise wouldn't have a Santa Claus. These Santas, Bennie Benitez and H. A. Smith, Jr., will soon be through with this table of dolls and wish to remind everyone that they need a lot more.

Blast Victim Satisfactory

M. O. Burrow, injured Wednesday morning in a boiler explosion at Lamar Junior High School, was reported to be in satisfactory condition at Cogdell Memorial Hospital. The attending physician stated that Burrow suffered a serious cerebral concussion and lacerations but that X-rays revealed no fracture.

He also reported that Burrow's being conscious and rational indicates that there will be no permanent effects.

Burrow was struck in the forehead by the boiler door as it blew open when a flashback occurred as the boiler was being ignited for the first time.

"We feel sure the boiler is all right, but we are having an expert check it to be sure," stated W. A. Turner who is in charge of construction of the new building.

Anti-American To Head Cuba's Bank

By ROBERT BERRELLEZ

HAVANA (AP) — Fidel Castro today named the leading left-winger and most outspoken anti-American in his official family, Maj. Ernesto "Che" Guevara, to head the Cuban national bank.

The Argentine-born Guevara replaces Felipe Pazos, a financial conservative widely known in Latin-American financial circles, who was named ambassador at large for European economic affairs.

Two changes in the Cabinet were announced after a marathon session. Capt. Osmany Cienfuegos, brother of the late army chief, Maj. Camilo Cienfuegos, replaced Manuel Ray as minister of public works, and Capt. Rolando Diaz Aztaran replaced Faustino Perez as minister for the recuperation of stolen public property.

Ray was named president of the army's Superior Institute of Science and Technology.

The shift of Guevara to the national bank carried the strong implication that signaled a major change in Cuban financial policy. There has been talk that the government plans to nationalize Cuba's private banks, a step Castro himself advocated during his 1953 trial after he led an abortive revolt in Oriente province.

The Cabinet Wednesday night authorized an issue of savings bonds promising payment at four times their purchase value after 20 years. The bonds are to be issued in denominations of $5 to $100.

Grand Jury Calls DJ For Monday

NEW YORK (AP)—Disc jockey Alan Freed has been subpoenaed to appear Monday before a grand jury probing payola in the radio and television industry.

The rock 'n' roll platter king, hunted by detectives all day Wednesday after he failed to show up at the district attorney's office, was located shortly after he finished his "Big Beat" record TV show.

Asked why he failed to show up at the district attorney's office, Freed told newsmen: "I will not volunteer for anybody. My grandmother once told me, 'never volunteer for anything.'"

Freed said, however, he would obey the subpoena.

Later he went on the WMCA radio "Barry Gray Show," and said he had nothing to tell the grand jury about payola—undercover payments to get songs plugged on the air.

In his radio talk, Freed said he never had taken gifts to play a record either on his WABC radio show or his WNEW-TV "Big Beat" program. Freed lost his WABC spot after refusing to sign a statement saying he never accepted pay for plugs. Freed has been fired from the "Big Beat" show, but is finishing up the week. Later, he signed an affidavit saying he never had done anything improper.

He has denied publicly he ever took payoffs.

On the WMCA program, Freed made a distinction between payola and what he described as Christmas gifts.

He said he never had taken a gift in advance to play a record. On the other hand, he said, he had received gifts for "inadvertent plugging" of a record.

Concerning any payola offer, Freed said: "I wouldn't even talk to those people."

Decision Is Due Soon On Aid Plan

By JOHN SCALI

WASHINGTON (AP) — President Eisenhower will decide within the next few days how much to ask from Congress for military and economic aid overseas.

Authoritative officials say Eisenhower personally will make the final decision on the size of the program before he leaves next Thursday for his 20,000-mile goodwill journey into 11 nations.

Top State Department officials appear confident the President will approve a figure slightly below four billion dollars—about the amount the administration asked Congress to provide for last year's program. Congress, however, cut that request to $3,200,000,000.

Administration foreign aid advocates are banking on Eisenhower to reject moves to slash foreign aid spending despite official concern over the record four-billion-dollar deficit in overseas earnings this year.

For the past week, the Budget Bureau has been steadily whittling away at a proposed five-billion-dollar foreign aid program which the State Department recommended for military, economic and technical assistance.

This annual item-by-item review is expected to be completed this weekend. The Budget Bureau-approved version of the program will then go to the White House along with any conflicting advice that Secretary of State Christian A. Herter may decide to pass along.

Architects of this year's program are somewhat unhappy at cuts already made by Budget Bureau experts. They are reported confident, however, that the final budget bureau cut will be no more than a billion dollars.

This confidence is based on what foreign aid officials consider the clearly recognizable need to step up military aid to both the Far East and Western Europe. Weapons shipments to Asian allies dropped to about $1,800,000,000 in this fiscal year, compared to a 2½-billion-dollar average in the previous five years. The new program would increase this flow to about $2,100,000,000.

Additional military assistance funds are also included for Atlantic Pact countries in keeping with a recommendation made by a White House study panel.

The proposed new program maintains the increasing emphasis on aid to Asian nations including India. In making long-range plans, foreign aid authorities look upon this vast region as the increasingly critical arena of the East-West struggle.

THE SNYDER DAILY NEWS

Published Sunday morning and each evening except Saturday by the Feather Printing and Publishing Co., Inc., at Snyder, Texas.

Entered as second-class matter at the Post Office at Snyder, Texas.

HERBERT FEATHER, Publisher.

SUBSCRIPTION RATES: By CARRIER in Snyder 35 cents per week, $1.50 per month. By mail in Scurry and adjoining Counties, one year $9.95. Balance of Texas, one year $12.50. All other States $15.00.

MEMBER OF THE ASSOCIATED PRESS

The Associated Press is exclusively entitled to use for republication all news dispatches in this newspaper, also local news published herein. All rights reserved for republication of special dispatches.

Any erroneous reflection upon the character, standing, or reputation of any person, firm or corporation which may occur in the columns of THE SNYDER DAILY NEWS will be gladly corrected upon being brought to the attention of the management.

The publishers are not responsible for copy omissions, typographical errors or unintentional errors that may occur other than to correct it in the next issue after it is brought to their attention.

All unsolicited articles, manuscripts, letters and pictures sent to the Daily News are sent at the owner's risk and The Snyder Daily News expressly repudiates any liability or responsibility for their custody or return.

Jimmy Durante To Marry 'Next Year'

HOLLYWOOD (AP) — Jimmy Durante says he and former actress Margie Little will get married "sometime next year."

"I'm gonna announce the wedding pretty soon," he said Wednesday night. "I dunno the date eggzactly. I don't want anynody to think it's for publicity reasons."

Durante, 66, has been engaged to Miss Little, 38, since 1956. He announced the engagement at the opening of a club near Phoenix, Ariz.

Baffin Land in the Canadian Arctic is named for English explorer William Baffin.

PUBLIC RECORDS

WARRANTY DEEDS RECORED:

Mr. and Mrs. Milas R. Wood to Mr. and Mrs. James D. Blankenship, Lot number 13, Block "J", in the Towle Place Addition, except minerals.

Mr. and Mrs. Maurice Rosenfield to Mr. and Mrs. Billy J. Eiland, 34.100 acres situated in the northwest quarter of Section 181, Block 3, of the H&GN Ry. Co. Surveys, except minerals.

NEW VEHICLES REGISTERED:

Jurgen Brunken from Wilson Motors, 1960 Ford, two door.

Scurry County Precinct No 2 from Wilson Motors, 1960 Ford four door.

Unromantic Gang Jailed

TAMPA, Fla. (AP) — Three members of an unromantic gang who worked a shakedown racket at the expense of romantically inclined couples have begun six-month jail terms.

The three pleaded guilty Wednesday to charges of collecting $2 "parking fees" from couples who showed up for some spooning at a road along the Hillsborough River.

One witness testified the youths beat him and tore his shirt when he got out of his car to protest against the shakedown. Others said the youths blocked the exit of the road with a car and wouldn't let couples leave until they paid the fee.

City Court Judge Bob Johnson sentenced Daniel C. Fowler, 17, Luther Tucker, 18, and Thomas J. Beal, 22, to terms in the stockade.

Conscience Finally Wins

POCATELLO, Idaho (AP)—The evidence of someone's month-long struggle with a conscience showed up in Joe Trussell's morning mail.

Joe, who runs a cafe and tavern, was waiting in a grocery store parking lot while his wife shopped. A sack on the seat beside him contained $1,300 or $1,400 dollars in business receipts—Joe wasn't sure of the total.

When his wife returned, Joe stepped out and opened a rear door to load the groceries. That, he figures, is when he brushed the money bag out of the car.

That was Oct. 20. Wednesday he received a letter containing $1,226 in cash and checks. There was no note and no return address.

"We sure would like to know who found it," said Mrs. Trussell, "so we could offer a reward, or at least say thanks.

"It would be quite a battle with yourself to return something like that."

Light Snow In Panhandle

By The Associated Press

Scattered light snow fell in the Texas Panhandle Thursday as a cold front pushed into the state dropping temperatures to 31 degrees at Dalhart.

The cold front early Thursday was on a line from Sherman to Abilene to Wink. The front was expected to move rapidly over the state.

Skies were cloudy north of the front with northerly winds of 30 to 40 miles an hour recorded. South of the front skies were fair.

Strong winds kicked up dust in West Texas Wednesday and the winds fanned the dozens of grass and brush fires in the eastern half of the state. Temperatures were mild Wednesday and no rain was reported.

Asian Deer Roam Ranch In Texas

HUNT, Tex. (AP) —Hunters aiming for an exotic Asian deer need travel no farther than this Southwest Texas town, for a trophy. If the rifleman bags one, it will cost him cash, but nothing like a trip to India, for instance.

The non-profit company managing the Eddie Rickenbacker ranch where the deer roam actively seeks hunters. The land is overgrazed and the firm can use the money to improve grasses.

Hunters may particularly covet a Sambar deer from Asia. These elk-like animals weigh from 600 to 700 pounds. The lucky hunter will pay $300 for shooting one.

Only one Sambar has been killed this year, but seven bucks were sighted in the open two weeks ago.

All the 500 deer are enclosed in a deer-proof fence on 800 acres. But it rought territory, and offers a challenge, and those driving into the range by jeep will undergo plenty of bone rattling.

Another head which trophy hunters prize is the black buck antelope, native to India. They have horns which spiral to more than two feet. The fee for killing one is $150.

There also are Japanese Sika deer in large numbers. Their hide appears maroon in sunlight. One 14-pointer is walking around with a price of $150 on his head.

Some of the spotted Axis deer from India have heads four feet high. They are priced at $200.

Dr. Jud Morrow, director of the Southwest Agricultural Institute of San Antonio, the ranch management firm, says money obtained from this first hunt also may result in bigger and more impressive trophy heads.

The hunting income will go for reseeding and other conservation measures aimed at a better diet for the deer and resulting increase in size.

"Within a few years we will be able to provide record heads and give young people a dramatic example of range conservation," explains Dr. Morrow.

Rickenbacker, the airline head, donated the ranch and the rare deer with which he stocked it to the Boy Scouts about two years ago and institute was given the job of managing it. Scouts use the 2,700-acre spread for camping.

The Asian deer are enclosed to prevent breeding with native deer. The ranch management hopes at least 300 trophies are taken. The remaining deer will be moved to another area while their preserve is reseeded.

Despite the small acreage enclosed, hunting offers a challenge because the animals are hard to find and the country is rough. A TV crew seeking pictures spent half a day in the enclosure without sighting anything except two fawns.

What happens if someone kills a 700-pound Sambar deep in the canyons reachable only by foot trails.

Ranch manager John Gibbs has an answer of sorts:

"We'll give him a skillet and let him eat his way out."

FIRE'S

Continued From Page 1

Texarkana joined in the battle.

At Rio Vista, south of Fort Worth in Johnson County, 1,500 acres of grass burned in seven fires, the biggest of which covered 700 acres.

Forest and brush fires also raged in Arkansas where more than 2,000 acres of land was burned. One of the worst fires was on the Southwest Proving Grounds near Hope in the southwest corner of Arkansas.

A forest service spokesman said losses would run into hundreds of thousands of dollars in Texas from destruction of homes, barns, hay crops, pasture and timber.

Flames roared close to a rural school and several homes at Pine Springs in Smith County. At least seven fires broke out between Tyler and Longview.

In Cass County, where 1,372 acres of wood and pasture land burned Tuesday, 20 brush fires went untended for lack of manpower and equipment.

Forest Service officials said conditions were critical with high winds and low visibility. The Service saw no immediate relief from the dry weather.

One house south of Dallas was lost as two big grass fires broke out.

Another major fire broke out on ranch lands west of Bowie, in North Central Texas.

Fires racing through waist-high grass leaped inside the northwest edge of Palestine. Flames levelled one home and damaged scores of other buildings. Firefighters saved more than 100 homes, beating back flame at the doors of many.

Inside Longview and to the southwest toward the Gregg County airport, there were 16 fires. Smoke and fire halted traffic for a time about 3.5 miles east of Kilgore on Farm Road 2067.

Andorra, a 1190-square mile republic in the Pyrenees Mountains, has been a sovereign nation since the year 1278.

Actor Yul Brynner was born in Vladivostok, Siberia.

2 Networks Disagree On Police Plan

NEW YORK (AP) — The New York Times said today that the NBC and CBS networks were sharply divided on what steps to take toward policing television standards.

The newspaper's Jack Gould said "The National Broadcasting Co. favors joint participation by sponsors and advertising agencies, as well as broadcasters, in establishing a 'public policy committee' to review video's standards and policies.

"The Columbia Broadcasting System declines to join the venture lest it be an admission that the network has abdicated its responsibility to advertisers and agencies."

The American Broadcasting Co., the story says, "would not discuss its position but was understood to be very lukewarm toward a citizens' review board."

The newspaper tells of "an unpublicized session" here Nov. 13 of TV bigwigs with Sigurd S. Larmon, board chairman of Young & Rubicam, Inc., advertising agency, and an advocate of a citizens committee to scrutinize the industry.

At this meeting, the Times says, were Leonard Goldenson, board chairman of ABC; Oliver Treyz, ABC president; Frank Stanton, CBS president; Robert W. Sarnoff, board chairman of NBC; and Robert Kintner, NBC president.

Debate On Hungary Set

UNITED NATIONS, N.Y. (AP) —The U.N. General Assembly will hold its annual debate on Hungary despite Soviet warnings that another airing of the issue will increase international tensions.

Overriding the Soviet bloc and Communist Yugoslavia, the Assembly voted 51-10 Wednesday night in favor of a steering committee recommendation for the debate. Finland, Israel and 13 members of the Asian - African bloc abstained.

Vasily V. Kuznetsov, Soviet deputy foreign minister, accused U.S. Ambassador Henry Cabot Lodge of fabricating reports of brutalities in Communist Hungary to help push through the vote for debate. He said the Assembly was taking a "dangerous path—the path of straining relations between states."

Lodge told the Assembly he regretted to bring up the matter at a time when there is hope for a genuine thaw in the cold war. But he said "to attempt to sweep crimes like these under the rug will not cause these hopes to be fulfilled and will not promote peace."

Shortest players on the Minneapolis Lakers basketball team are Bob Leonard and Ed Fleming. Both are 6-foot-3.

Lt. Charles D. Ray Completes Course

Second Lt. Charles D. Ray, son of Mr. and Mrs. Arnel J. Ray, Star Route, Ira, has completed the 10-week officer basic course at the Army Transportation School, Fort Eustis, Va.

Lt. Ray received instructions in the duties and responsibilities of a transportation unit commander.

The 23-year-old officer is a 1955 graduate of Antelope High School and a 1959 graduate of Midwestern University.

CANYON DRIVE-IN
Big Spring Highway Phone HI 3-7212
OPEN 6:15 SHOW STARTS 6:45
Starting Tonight
First Run In Snyder!

This is Special Agent Chip Hardesty who lived it all... from the dynamite-death in Oklahoma to the manhunt that turned all New York into a hair-trigger trap!...

THE FBI STORY
starring JAMES STEWART
VERA MILES
A WARNER BROS. PICTURE
A MERVYN LeROY Production
Screenplay by RICHARD L. BREEN and JOHN TWIST Directed by MERVYN LeROY
TECHNICOLOR
Second Feature
RANDOLPH SCOTT SANTA FE
with JAMES CARTER • JEROME COURTLAND • PETER THOMPSON • JOHN ARCHER • WARNER ANDERSON

SNYDER THEATRES PRESENT TODAY THROUGH SAT.

Palace PHONE 3-3442
Matinee Today At 2:00
THE WARRIOR and the Slave Girl

NEVER HAS THE SCREEN SURGED WITH SUCH FABULOUS SPECTACLE OF THE FAME AND INFAMY OF MAN'S MOST BARBARIC AGE!
CAST OF THOUSANDS!
FILMED IN EASTMAN COLOR!
starring GIANNA MARIA CANALE
GEORGES MARCHAL • ETTORE MANNI

Starlite DRIVE-IN THEATRE
EAST HIGHWAY 6 PHONE 3-6042

SECOND FEATURE
"THE FIRST TRAVELING SALESLADY"
Western Action In Color
Starring James Arness
Plus—Color Cartoon

Week-End Specials—We Will Be Open Thursday!

10c SPECIALS!

SUGAR	Brown, Lb.	10c
Sweet Potatoes	Jack-O-Lantern No. 2	10c
SALT	Kimbell's, Our Value	10c
TOMATO SOUP	Campbell's Can	10c
Vienna Sausage	Chuck Time ½'s	10c
Blackeyed Peas	Diamond 300 Can	10c
Tomato Sauce	Hunt's, 8-Oz.	10c
Pork & Beans	Kimbell's 300 Can	10c
Tomatoes	Diamond, No. 1 Can	10c
MACARONI	OB, 7-Oz.	10c
Spaghetti	OB, 7-Oz.	10c
Pineapple Juice	Diamond 211 Can	10c
Crushed Pineapple	Diamond 8-Oz.	10c
NAPKINS	Celle Diamond, 60-Count	10c
Black Pepper	Morton's, 1½-Oz.	10c
GUM	3 Pkgs.	10c

PEAS	Del Monte 2 303 Cans	29c
KLEENEX	400 Count	25c
CHOCOLATE COVERED CHERRIES	12-Oz.	47c

Fresh Fruits & Vegetables

BANANAS	Central America 2 Lbs.	25c
COCOANUTS	2 for	25c
CELERY	Pascal, Stalk	10c
ORANGES	Texas, 5-Lbs.	39c

FLOUR	Kimbell's, 25-Lbs.	1.69
OLEO	Wilson's, 2-Lbs.	29c
SHORTENING	Prido, 3-Lbs.	59c
CATSUP	Snider's, 14-Oz.	10c
PUMPKIN	Del Monte, 303 Can	10c
Biscuits	Your Choice 2 Cans	19c
Cookies	Nabisco, Oreo, Choc. Cream Filled Lb.	49c
WAFERS	Sunshine Vanilla 9½-Oz.	25c
Fiesta Cremes	As Adv. on TV, Supreme, 1¼-Lb.	39c
TUNA FISH	Kimbell's Lite Meat, Can	25c
CORN	Kounty Kist 2 12-Oz.	29c
SALAD DRESSING	Best Yet Qt.	39c

Frozen Foods
BANQUET PIES Chicken, Turkey, Beef, Each 19c
MORTON'S PIES Large Size Pumpkin, Mince, Apple, Peach 39c

Fine Quality Meats

Fresh Jumbo Shrimp	Lb.	1.19
GROUND MEAT	Lb.	39c
Choice Club Steak	Lb.	59c
BACON	Ranch Style, Sliced 2 Lbs.	69c
SAUSAGE	Pure Pork, 2-Lb. Bag	49c
Pork Spare Ribs	Small, Lean, Not Frozen, Lb.	49c
PORK STEAK	Lb.	49c
FRESH OYSTERS	12-Oz. Can	89c

RAINBOW MARKET
1614-25th. St. Store Hours: 7 a.m. to 10 p.m. Phone HI 3-3802

WOMEN

Safety Program Presented For Woman's Culture Club

The Woman's Culture Club met Tuesday afternoon at the Martha Ann Woman's Club, with Mrs. Claude Tucker Sr. hostess.

Mrs. A. C. Martin called the meeting to order, and each member answer roll call with "tips for happy touring."

Following a brief business session, Mrs. T. W. Pollard conducted the program on Safety.

"Safety is the key to your future at home, at play or on the highway," she said.

Mrs. J. E. Shipp talked on "Safety in the Home." In part she said: "How safe is your home? We ethink of home as a sanctuary of safety, a refuge from any harm, a place where one can repose in utmost comfort and happiness. Yet, nationally, about four million people are injured at home each year. An average of 27,000 die as a result.

"Falls account for about 50 per cent of home accidents. Some of the common dangers which cause these are highly polished floors, throw rugs that slip, poorly lighted starways and slippery entrance steps.

"An average of 1,000 people a year die by firearms accidents in the home. A great number of these are children from 5 to 14.

"Many children are poisoned fatally every year. Most of these tragedies could have been avoided by taking a few precautions.

"Firearms, power tools, poisonous medicines, should always be kept under lock when not in use.

"Dwelling fires are on the increase. Too often these are started from pure carelessness by a negligent smoker—smoking in bed or a cigarette tossed into a wastepaper basket.

"As the holidays are nearing, let me urge you to take extra precautions to make these days safe for your family. Don't expose your loved ones to situations that are potentially dangerous, such as smoking next to an easily ignited Christmas tree, having flammable material for a candle centerpiece, or having discarded refrigeration accessible to small children.

"Small fire extinguishers should be in every home for safety measures. Most accidents result from some hazard or oversight which could have been correct if only one had recognized the danger in advance.

"May each of us be more conscious of our responsibility in bringing about greater safety in the home."

The guest speaker, Ben Walker, spoke on the topic, "Safety on the Highway." He showed many color slides of highway hazards with special emphasis on how they might be avoided.

Refreshments were served to 17 members by the hostess.

Forrester Is Speaker To B&PW

The Business and Professional Women's Club held its regular dinner meeting in Martha Ann Woman's Club on Tuesday night, with the public relations committee in charge.

Woody Forrester, manager of the Snyder Chamber of Commerce, was guest speaker. He reminded those at the meeting that they were on the "public relations committee" of Snyder.

Forrester stressed the fact that each individual should know his community and be active in community affairs. Attitudes reflect relations in business, he said, and each person needs to have a positive attitude in dealing in services and business.

Fifteen members and the following guests were present: Mrs. Frances Brown, Mrs. Jimmy Hardy, Mrs. Linnie Cochran, Mrs. Agnes Brown, Mrs. Cecil Osborne and Mrs. Vie Baze.

Edgy Nerves? Try Some Tea Of Skullcap

BEATTYVILLE, Ky. (AP) — People don't know much about herb doctoring anymore and it's a shame, Mrs. Melvin Kincaid—Aunt Cinda—says.

"If women raising babies these days would dose the precious little things with warm catnip tea," she says, 'they wouldn't have to be running to a doctor every other night."

Aunt Cinda has been using herbs most of her 75 years. She dosed all her own children with catnip tea. It's good for croup and colds,' she says, 'And it makes a baby sleep so good."

No one who drank tea made from gravel plant ever suffered from gallstones, Aunt Cinda says. "It's a good kidney medicine, too."

Skullcap and boneset yield a bitter tea which will "settle the nerves" and break up colds and fevers, Aunt Cinda says.

Dollar vine tea will stop diarrhea. Wild cherry bark steeped in water is a good cough syrup and helps bolster the appetite.

A salve made from Balm of Gilead buds, elder and buttersweet bark, mixed with tallow, reputedly heals sores, cuts and bruises, and prickly ash tea is recommended for asthma sufferers.

The U.S. Department of Agriculture seems to agree. It lists over 250 different species of roots, herbs and bark which are of great value in the manufacture of drugs.

Sorority Has Annual Thanksgiving Banquet

Iota Psi Chapter of ESA met Monday evening in the community room of the Snyder National Bank for their annual Thanksgiving banquet.

The menu consisted of ham with raisin sauce, green beans, candied sweet potatoes, asparagus, tossed salad, fruit salad, hot rolls and apple and pecan pie.

Fifteen members attended.

Guard Baby's Eyes

By DOROTHY V. WHIPPLE, M.D.
AP Newsfeatures

IT IS SURPRISING how many children have eye trouble that no one even suspects. There are a few symptoms that parents should be on the lookout for. If you see them, have your youngster's eyes examined by an eye specialist—an opthalmogist. A doctor who specializes in diseases of the eye is not the same as an optician. Some opticians do examine people for glasses, but a child who needs an eye examination should be taken to a competent eye doctor—if possible, one accustomed to working with children. Not only is it necessary to have a knack with children to gain their confidence and cooperation, but the problems of a growing child's eyes are quite different from those of an older person, whose eyes may be degenerating.

What are the symptoms that might mean trouble?

Crossed Eyes

First is the question of crossed eyes. At birth baby's eyes usually are not very steady. For the first few months a baby may move each eye more or less independently. A baby gradually brings his eyes under control and by the time he is four months old use his two eyes together most of the time. If by six months his eyes seem straight most of the time, you have nothing to worry about. But at six months if one eye is always off, either in or out, up or down, this is a sign of trouble. The baby, who at six months never uses his eyes to look straight is going to need help. He probably never will have straight eyes unless he has treatment. If at six months his eyes are crossed only occasionally you can afford to wait and watch him. If at four years the eyes are crossed some of the time, even though for the most part they are straight, the child should go to the doctor.

Any child who complains of aching smarting or tired eyes, whose eyes look red and inflamed, or who complains of headache should have his eyes examined. Sometimes a child who can see only out of one eye will cock his head on the side when he tries to look close. If he cannot see well he may bring objects very close to his eyes to look at them. All of these symptoms require further investigation.

Not all of them will be found due to eyes, but there is always the danger that such cymptoms might indicate eye trouble.

Routine Examination

It is very good preventive medical care to have all children examined by an eye doctor when they start school. This is not absolutely necessary if the child shows no symptoms and if either the school or his own doctor tests his vision with the standard eye charts.

After a child starts school, any trouble with school work calls for an investigation of his eyes. Sometimes a child can read the eye chart at a 20- foot distance but has trouble seeing the printed page clearly.

Nearsightedness may be present before the child enters school, but often it doesn't develop until the child is 8 or 10 years old.

Parents need to be alert to signs and symptoms that a child holds the book too close or is having unexplained trouble in school, especially if nearsightedness runs in the family.

Winona Henry Is Honored At Party

A birthday party was given Saturday by Mr. and Mrs. Clois Henry for their daughter, Winona, 3.

Attending were Paula Machel, Helen Cross, Julia Griffin, Andrea Logan, Bid Cooper, Jackie Longbotham from Snyder. Out-of-Town guests were Cheryl Foster, Sonja Foster, James Foster, Daryl Bromley, Mrs. Yvonne Bromley, Mr. and Mrs. J. W. Hassey and Mr. and Mrs. Morris Foster.

Christmas decorations were used. Guests were served cake and punch, and party favors were angels, Santa Claus balloons and birthday hats.

Miss Morgan Is On College Honor Roll

Sharon Ann Morgan, freshman elementary education student from Snyder was listed on the "B" honor roll at Tarleton State College for the first nine weeks.

Miss Morgan is the daughter of Mr. and Mrs. L. P. Morgan, 2709 Thirty-eighth Street, Snyder.

John Adams, the second president, was the first chief executive to live in the White House.

Newfoundland became the 10th province of Canada in 1948.

Mankind has been smelting tin since at least 3500 B. C.

The ice covering the Antarctic continent is 14,000 feet thick in some places.

Only the pyramids of Egypt remain of the seven wonders of the ancient world.

WAYNE BOREN CLYDE HALL
Snyder Insurance Agency
COMPLETE INSURANCE SERVICE
P. O. Box 527 Snyder, Texas
1820-26th Street Phone HI 3-3163

Thanksgiving Day Greetings
TO EVERYONE!
To the many wonderful friends and customers who have given us so many things to be thankful for, we want to wish the best for a happy holiday season.
OWENS
"The Store With The Organdy Curtains"
East Side of Square

GUARANTEED TV REPAIR
ALSO RADIO REPAIR!
Service Beyond The Term Of Contract!
EVINRUDE MOTORS FIBERGLASS BOATS and BOAT TRAILERS
TOYS
Use Our Lay-Away
25-Inch Stuffed Tigers Reg. 4.85 2.89
Marshall Matt Dillon, Gun Smoke Double, Reg. 6.00 Holster Set 4.98
Beautifully Boxed Doll Betsy Wetsy Reg. 7.95 5.95
Many Other Bargains!
Prestone or Zerex—1.98 gal.
Phil's Auto
East Side of Square or on Big Spring Hwy.
PHONE HI 3-3922

FURR'S
NEW!
SUPER MARKET WILL OPEN SOON!
Same Location—Brand New Store
WATCH FOR IT—PLAN TO ATTEND GRAND OPENING!
Snyder, Texas

PENNEY'S
ALWAYS FIRST QUALITY!
FRIDAY! SATURDAY! take time out for savings!
SAVE
FAMILY SAVINGS DAYS!

Seamless Gaymodes
The price is lower than ever, but the quality's mighty high! Delightfully sheer seamless nylons for the ultimate in leg beauty. Newest shades.
69c
Pair. Sizes 8½ to 11

Cotton Flannel Print Nighties!
$2.98
Sizes 34 to 46
Granny style warm, full length gowns in pretty prints. Smart yoke trims. Machine washable at medium setting. Soft cotton flannelette. Stock up.

ONLY 24 SHOPPING DAYS 'Til Christmas!

Value-Packed Cotton Flannels
$1.98
Men's sizes small, med. large
Here's Penney's generous Sanforized fit, tested wear! Features like 2 pockets, lutrous yoke lining, 2-button cuffs . . . and fully machine washable.

PENNEY'S CORD JACKETS GET ORLON-DYNEL LINER
They're warm, comfortable, good-looking! Penney's combed cotton cord jackets sport knit trims, side vents with buttons and a fully lined body 'n sleeves.
12.95
Men's sizes 36 to 46

WOULD YOU BELIEVE IT'S PLASTIC?

BUTTER-SOFT VINYL PLASTIC LONG COATS
. . . that wraps you smoothly, elegantly for a fashionable fall! Supple vinyl plastic styled with narrow roll collar, push up sleeves, neat slit pockets. Lined in handsome rayon satin. To clean just wipe dry with a damp cloth. White, beige, light blue.
Sizes 8 to 16 . . . . . $16.95

Boys' Hooded Parka

Practical warmth and loads of style put this quilted-lined cotton sheen way above its low Penney price tag! Remove the hood . . . a knit collar shows up.
$5.95

Girls' Cotton Knit Pajamas
$1.98
Sizes 4 to 14
Stock up on heavy-weight warm cotton knit ski pajamas. They are made to Penney's specifications for longer wear, good tailoring. Many colors.

Note Yields Clue To Huge Shortage

LOS ANGELES (AP) — "Me trying to be bighearted and doing a friend a favor."

Those words, scribbled on the back of a piece of yellow accounting paper, give a clue to the beginning of what officials call one of the nation's biggest bank shortages—$3,714,610.96.

The man who wrote them—respected banker George A. Hewlett—is dead by his own hand.

His friend, ex-plumber John R. Hendrickson, 40, was indicted by a federal grand jury Wednesday on charges of conspiracy and defrauding a national bank.

Hewlett, 40, was vice president and cashier of the Long Beach National Bank, since merged with the U.S. National Bank of San Diego.

Last May 1, threatened with exposure because of audits following the merger, he left his wife and daughter during intermission at a play, walked to a nearby vacant lot and shot himself in the heart.

His note said the fantastic situation started when he carried Hendrickson for a couple of outstanding checks. Authorities say Hewlett issued one unbacked cashier's check after another to Hendrickson from Dec. 29, 1953, on.

Hendrickson, father of seven who was declared bankrupt in 1950, plunged the money into fruitless oil ventures and furnace manufacturing plants, said Asst. U.S. Atty. Bruce A. Bevan.

Hendrickson, of San Rafael, Calif., lived well, drove flashy cars, had a nice home and his own airplane, Bevan said.

From all officials have learned, the banker never profited from the embezzlement.

"However, we don't know what would have happened if Hendrickson had made it good on his oil wells," Bevan said.

Last August Hendrickson agreed to a court judgment of $3,700,000 against him and agreed to turn over to the bank his various interests.

The biggest question still remains Hewlett's reason for continuing with a theft which netted him no return.

Bevan says this is perhaps the most logical explanation: "When a banker once gets himself out on a limb, he's stuck there."

Flynn's Daughters To Second Wife

LOS ANGELES (AP — A court has appointed Nora Eddington, actor Errol Flynn's second wife, guardian of their two daughters, Deidre, 14, and Rory, 12.

The action permits Miss Eddington, 35, to take charge of insurance money and of $10,000 willed to each of the children by the actor.

Flynn, 50, died Oct. 14 in Vancouver, B.C. His estate is being probated in New York.

Chrysler Is Set For Week Layoff

DETROIT (AP)—Lack of steel has forced Chrysler Corp. to suspend operations at all its auto assembly plants for a week, starting next Wednesday.

All but three of Chrysler's assembly plants are closed now. The firm said two of the remaining three would shut at the end of regular shifts Tuesday. These are in Detroit and St. Louis. Another Detroit plant will close Wednesday, Chrysler said.

About 23,000 of Chrysler's 75,000 hourly rated workers are idle. Next week's shutdown will affect an additional 15,000, bringing the total to about 38,000 idle, Chrysler said. Remaining workers are not directly connected with car assembly.

The firm said some Detroit car and truck production will be resumed Dec. 9. The remainder of the seven assembly plants will start up again shortly thereafter. Chrysler gave no date.

Chrysler said it will start limited recalls of workers at its parts manufacturing plants next week. The first recall will be 450 men in Detroit, Chrysler said.

General Motors said Tuesday it expected to have all its 23 assembly plants in five-day operation starting Dec. 14. Some Chevrolet production is due to resume Dec. 7. By Monday, GM expects to have recalled about 50,000 workers. GM had more than 220,000 workers idle at the peak of the steel shortage.

All GM auto assembly stopped Nov. 11.

AMERICAN ABROAD PROGRAM ENTRANTS—These Snyder High School Juniors submitted initial entries in the American Abroad Program. Seated from left are Rozanne McCloskey, Pat Murphy, Judy Wallace, Paula Keaton, Linda Gayle Miller; standing, from left, Dick Martin, Buddy Patterson, David Wiman and Charles Merritt. The applications of Martin and Miss Murphy were selected for submission to the American Field Service Headquarters in New York.

Students Compete For Trips Abroad

Nine Snyder High School juniors turned in initial applications for the American Abroad Program, and two of them have been selected to be submitted to the American Field Service Headquarters in New York.

Since Snyder High School was able to participate in the American Field Service program this year, it became eligible to send applications to the American Abroad Program. Applicants are required to be members of the present junior class, 16 years old and must have completed two years of a foreign language by the end of the current school year.

Applicants ultimately selected by the American Field Service will spend from six to eight weeks during the summer of 1960 in the home of some family abroad.

The nine juniors who turned in initial applications here included Paula Keaton, Dick Martin, Charles Merritt, Linda Miller, Pat Murphy, Rozanne McCloskey, Buddy Patterson, Judy Wallace and David Wiman.

Following several days of quizzing and screening the applicants, the applications of Dick Martin and Pat Murphy were selected for submission to the American Field Service Headquarters. They will be among the 8,000 or so from which 1,000 will be selected for participation in the program.

The Snyder High School Student Council is sponsoring the program here, and the council hopes, with the help of service clubs, other organizations, or individuals to be able to finance the American Abroad Program, along with another foreign exchange student.

Road Project Contract Let

A contract for 2 miles of construction on Farm Road 1269 in Scurry County has been awarded to a Lubbock firm, it has been announced in Austin by the State Highway Commission.

Henry L. Stafford submitted the low bid of $23,828 on the project. The project calls for grading from one mile south of the Garza County line for a distance of .2 of a mile.

It is expected to take 60 working days, according to J. C. Roberts, District Highway Engineer in Abilene. Homer Ray, resident engineer in Snyder will be in active charge of the project while it is under construction.

Hermleigh Sailor On Aircraft Carrier

Ardis L. Grisham Jr., aviation ordnanceman third class, USN, husband of the former Miss Agnes H. Hudnall of Route 2, Hermleigh, was serving with Attack Squadron 106 aboard the attack aircraft carrier USS Essex operating with the U. S. Sixth Fleet in the Mediterranean when it was presented with the Atlantic Fleet's 1959 Naval Aviation Safety Plaque recently.

The presentation was made by the commander, Carrier Division Six, of which the Essex is a part.

Pennsylvania State University's summer school has grown from 146 students to more than 7,000 in 50 years.

The island of Java in Indonesia is one of the world's most densely populated areas with about 1,000 people per square miles.

New Humble Firm Approved

HOUSTON (AP)— Stockholders of Humble Oil & Refining Co. approved Wednesday the creation of a new Humble firm. It will become the operating affiliate for all domestic producing, refining and marketing activities of Standard Oil Co. (New Jersey).

The company will have headquarters in Houston.

The eventual merger of five Jersey Standard affiliates into a new Humble Oil & Refining Co. is also included in the reorganization plan which stockholders approved.

Jersey Standard stockholders are to complete formalities for the reorganization by voting in New York City Tuesday.

Affected Jersey affiliates will be Humble; Carter Oil Co., Tulsa, Okla.; Esso Standard Oil Co. of New York City; Oklahoma Oil Co. of Chicago, and Pate Oil Co. of Milwaukee.

Assets and liabilities of the five affiliates eventually will be merged into the new company, which has been incorporated in Delaware.

Jersey Standard holds 98.27 per cent of the stock of Humble of Texas and owns all the stock of the other affiliates.

Humble of Texas stockholders authorized the sale of Humble of Texas assets to the new Delaware corporation and then authorized Humble of Texas to be merged with Jersey Standard. Humble of Texas stockholders will receive stock in the new firm.

The president of the old and new Humble firms, Jorgan J. Davis, said minority stockholders of Humble of Texas gave strong approval to the proposed merger.

Effective with the merger, each share of Humble of Texas, except those held by Standard, will be converted into 1¼ shares of Jersey common stock.

Davis said, "although Jersey owns 98.27 per cent of Humble's stock there are an additional 1,250,000 shares outstanding and these are held by something more than 5,000 shareholders. Proxies for about 1,000,000 have been received and approximately 90 per cent of these have been voted in favor of the proposed merger."

Canine Hero Is Offered College

FAIRBANKS, Alaska (AP) — A beautiful Mackenzie River husky dog, that once attacked a polar bear and saved the life of an Air Force man, was offered to the University of Washington today as an emergency mascot for the Rose Bowl football game.

The powerful dog, still bearing scars from his encounter with the enraged bear, currently is an Air Force sled dog on Ice Island T-3, now floating in the Arctic Ocean 100 miles off Alaska's northern coast.

Washington's search for a new mascot started when the present mascot, Denali, didn't grow into the sharp-eared, furry-faced, curly-tailed husky the students thought he would.

Denali, a mixture of Malemute and Eskimo dog, grew into a droopy-eared, droopy-tailed, short-haired pooch, hardly a worthy mascot for the Rose Bowl game.

The Air Force, in offering its dog, Arctic Tramp, said it wanted the dog back once the Rose Bowl game has been played. But the Air Force said it would give one of Arctic Tramp's sons, born on the ice island scientific base two months ago, to the university as a permanent mascot.

Brig. Gen. Gordon Austin, commander of the 11th air division in Alaska, said the Air Force would send along as Arctic Tramp's handler M. Sgt. Charles Young of Tulare, Calif.

Young, first sergeant on the lonely ice island, hasn't been off the island since mid-September.

Three months ago, Austin said, one of the men on the island was attacked by a huge polar bear. Unhestitatingly, Arctic Tramp attacked the bear, but was knocked aside, unconscious, by one swipe of the bear's powerful paw.

But the husky's attack helped divert the bear's attention from the man he was attacking until another airman could shoot the beast.

Austin said Arctic Tramp, with some wolf blood flowing in his veins, is a powerfully built animal of the Mackenzie River husky strain famous for its strength and endurance.

CHRISTMAS PORTRAITS
Must Be Shot Before
NOVEMBER 31st
For Christmas Delivery
Craft Studio
1904-26th HI 3-5262

Thanksgiving is a day when we pause to think and remember the many things for which we have to be thankful. On this wondrous day we want to express appreciation to all our customers and friends who have had a part in making Thanksgiving a wonderful day for us.

Snyder National Bank
"Member Federal Deposit Insurance Corporation"

Hinshaw's
HOUSE OF FLOWERS
Ph. HI 3-9600

DINE OUT FOR LUNCH?
Why not eat at the...
Beacon Motor Lodge Restaurant
American Express Diners and Cart Blanc Credit Cards honored
Lunches Served 11 to 2
Open Daily 6 a.m. to 10 p.m.

HEATING SERVICE
Light, Clean, Oil, Repair, New Filters
FOR FURNACES OF ALL KINDS!
Snyder Heating And Air Conditioning Company
Big Spring Hwy. Ph. HI 3-4411

SHOP SAFEWAY AND LOWER YOUR TOTAL FOOD BILL!!

Empress Grape Preserves & Jelly
From the first spoonful, you know that here is Grape Preserves and Jellies made from pure concord grapes. Deep crimson in color and tantalizing in flavor these jellies and preserves will compliment any mealtime.
2 20-Oz. Jars 49c
5 10-Oz. Jars 1.00

Grape Juice
Unsurpassed for quality and flavor.
24-Oz. Bottle 29c

SAFEWAY GIFT CERTIFICATES
For your convenience in doing your Christmas Shopping Safeway has available Gift Certificates in various denominations.
●HAMS ●$5.00 Certificates
●TURKEYS ●$10.00 Certificates

SAFEWAY PRODUCE

CAULIFLOWER
Add variety to your meals. Delicious boiled and topped with your favorite cheese sauce. ..... Each 25c

GRAPES
Almeria Delicious in fruit salads ..... Lb. 19c

SAFEWAY MEATS

PORK LIVER
Delicious served with onions. So economicall ..... Lb. 25c

CALF LIVER
Taste tempting broiled with bacon! ..... Lb. 69c

STEW MEAT
Boneless stewing beef, prediced for easy cooking. .. Lb. 69c

Prices Effective in Snyder, Friday, Saturday, Nov. 27, 28
SAFEWAY
1507-25th. St., Snyder, Texas

Between You And Me

By JERRY JACKSON

With the turning of the leaves comes the turning of attention from football to basketball here in Snyder and the surrounding area. The days are steadily progressing from "cool" to "cold", as the clear mornings snap and crackle under the weight of the early-morning frost, while the evenings lack the familiar "pop" of leather in the vicinity of Texas Stadium. It's a transitional period fraught with nostalgia for the past season and an expectancy for the future one, as the thump-thump-swish of the cagers take over where the footballers left off. And a good time for a peek at Tiger roundball prospects.

Go, Go, Go...

Speed, hustle, and shooting accuracy will be the factors relied upon to fill the gap. It'll be "slim pickin's" in the way of returning lettermen, with only two coming back. Both of these lettermen—Jimmy Don Robinson, a junior, and senior Marcus Strickland—have only recently completed football activities, both of them being regulars on the past season's Tiger eleven. Robinson was a basketball starter near the end of last season, also.

There should be good balance among the non-lettermen, which include four seniors, a like number of juniors, and a pair of sophs. The seniors on the squad are Alex Cross, Lynn Herndon, Ben Franklin, and Barry Walker, while the juniors included Gladson, Bubba Fleming, Roger McMennamy, and Mike Moffett. Rounding out the squad are sophomores Steve Free and Travis Hatter. All of these non-lettermen with the exception of the two sophs and Walker were "B" Team members last year.

Graduation has darkened this year's cage picture somewhat but the chief concern of Bengal coach J. P. Ward is not so much one of the lack of experienced personnel as the lack of height with which he is faced in the boys whom he has available. Not a timber-topper amongst 'em, 6'1" Charles Gladson represents the closest thing to it, which is comparatively short as far as basketball players go. So it looks as though the Tigers may have some trouble working off the boards due to that height disadvantage.

Gonna Play Stamford...Maybe

THE TIGER SEASON is tentatively scheduled to start this coming Tuesday night aganist Stamford there. The date remains on the "indefinite" list, however, in that Stamford's Footballers have advanced into the state playoffs and the cage affair may be postponed or called off due to that situation.

The initial home appearance for the locals is on tap for Friday, December 4, with Brownfield furnishing the opposition. Then they have one more game at San Angelo the following Tuesday in which to prepare for the annual Canyon Reef tournament which will be held here on the 11 and 12 of December. Teams other than Snyder which will make up the tournament include Dumas, Graham, Tom S. Lubbock Lake View, and Childress. Prior entrant Breckenridge dropped out of the tourney due to post-season football activity, while Stamford is a doubtful entry for the same reason.

All of which wraps up the hoop poop for this sitting. It looks like a big season coming up, with mucho fireworks.

Last Big Saturday Facing Collegians

By JACK CLARY

About the best use you could make of our turkey wishbone today is to use it as a guide in predicting the weekend's football games. This is the Saturday where tradition reigns supreme and where past performances and statistics are thrown out.

None of Saturday's games will decide any conference titles, but four could have some bearing on closing out bowl pairings.

The biggest battle, from tradition and national interest, is the Army-Navy game in Philadelphia's 100,000 seat Municipal Stadium. The game will be broadcast and telecast over NBC beginning at 1:30 p.m. Eastern Standard Time.

Both teams have mediocre records—Army 4-3-1, Navy 4-4-1. But both are at physical peaks for the season and the expected passing battle between Navy's Joe Tranchini and Army's Joe Caldwell, a dandy pair of quarterbacks, could be offset by a fancy running game powered by Bob Anderson, of Army, and Navy's Joe Bellino.

Notre Dame (4-5) tries to wind up its season even, when it entertains Southern California, ranked seventh in the latest Associated Press poll. USC, which lost its first game in nine starts last week to UCLA, hasn't won at South Bend since 1939.

Mississippi, second-ranked behind idle Syracuse, can't announce its bowl intentions until after it plays Mississippi State. Presumably Ole Miss is headed for a replay of a 7-3 loss to Louisiana State in the Sugar Bowl.

Georgia, the Southeastern Conference champ at 6-0, winds up against Auburn, and the Bulldogs likewise must wait until after the game to say in which bowl they will play. The bet is the Gator Bowl, Jan. 2 in Jacksonville, Fla.

Texas Christian (No. 8) already is signed for the Dec. 19 inaugural Bluebonnet game in Houston, but could spoil Southern Methodist's chances of landing the second spot in Philadelphia's Liberty Bowl, played the same date. The Liberty Bowl is reportedly interested in the Mustangs to meet Penn State, which accepted a bid earlier this week.

Miami (Fla.), on the wings of a three-game winning string meets intra-state rival Florida (4-4-1) and a victory could put the Hurricanes (6-3) as the host team in the Orange Bowl against Big Eight representative Missouri.

Other top rivalries which defy the picking of a favorite are Boston College-Holy Cross, Vanderbilt-Tennessee and Oklahoma State-Oklahoma, none of which will decide anything other than who will say "wait till next year."

There are a few of the same today, with four games deciding conference titles. Texas-Texas A&M meet, with a Texas victory giving it a share of the Southwest crown and insuring a berth in the Cotton Bowl against Syracuse.

Virginia Tech-Virginia Military meet to decide the Southern Conference crown, while Penn must beat Cornell to take the Ivy Title. A loss gives it to Dartmouth and a tie gives the two a share.

A victory by Tulsa over Wichita gives it part of the Missouri Valley title with North Texas State and Houston.

Duke and North Carolina meet in the day's TV game beginning at 2 p.m., Eastern Standard Time.

Other top games pit Colgate at Brown, Washington State at Houston, Miami (Ohio) at Cincinnati, Wyoming at Denver and William & Mary at Richmond.

Wilt Bolts Mates Into Contention

By The Associated Press

Frank Ramsey was right.

"Chamberlain will get better," said the Boston Celtic star on Nov. 7, referring to Wilt Chamberlain, the rookie star of the Philadelphia Warriors in the National Basketball Assn.

The Celtics, pro basketball champions, won that first meeting of the season with Philadelphia 115-106 although Chamberlain scored 30 points. It was different Wednesday night when the teams met for the second time at the Boston Garden.

This time the 7-1 Wilt poured in 45 points, grabbed 35 rebounds and blocked six shots as Philadelphia won 123-113. The victory cut the Celtics' lead over the Warriors to two games in the Eastern division and set the stage for the teams' first meeting in Philadelphia tonight.

In other NBA games Wednesday, the Syracuse Nats climbed within three games of the Celtics in the Eastern division by beating the Minneapolis Lakers 100-93 and the St. Louis Hawks beat the Detroit Pistons 04-97 to tie the Pistons for the Western division lead.

Chamberlain scored 12 of a 16-point Philadelphia surge in the second quarter that wiped out a 36-32 Boston lead.

Paul Arizin, Joe Graboski and Guy Rodgers helped the Philadelphia attack with 24, 21 and 18 points, respectively. Sam Jones topped Boston with 20.

Syracuse blew a 15-point lead against the Lakers, but rallied in the last quarter to win at Minneapolis. Red Kerr, 6-9 center, tossed in 23 points for the Nats. Larry Foust scored 21 for the Lakers who played again without their star, Elgin Baylor, hospitalized with the flu.

Schoolboys Arrive At Crucial Period

By The Associated Press

A scattering of games Thursday gets the Texas schoolboy football playoffs into their first crucial weekend.

The Class AAAA division, in which Wichita Falls seeks to repeat as state champion, has no Thanksgiving Day games but action is hot and heavy Friday night. Wichita Falls makes its start in the playoffs against Amarillo at Wichita Falls Saturday.

Friday night Dallas Samuel meets Fort Worth Carter-Riverside at Fort Worth, Highland Park will be at Tyler, Houston Reagan and Houston Bellaire clash at Houston, Texas City is at Port Arthur, Corpus Christi Ray at Temple and San Antonio Edison and San Antonio Burbank have it out at San Antonio.

Ysleta will be at Abilene Saturday afternoon.

Abilene, Wichita Falls, Carter-Riverside, Tyler, Reagan, Port Arthur, Ray and Edison are favored to come through. In fact, Ray is rated the No. 1 team in the state and is expected to clash with Wichita Falls in the finals.

Two games are scheduled Thursday in Class AAA where Breckenridge is defending state champion. Levelland is at Andrews and Carrollton and Mt. Pleasant battle at Commerce Thursday afternoon.

Friday night Kilgore plays at Athens, San Antonio Sam Houston at San Marcos and Kingsville at Falfurrias. Breckenridge hosts Lamesa Saturday while Cleburne is at Brenham.

Levelland, Breckenridge, Mt. Pleasant, Kilgore, Cleburne, Nederland, San Marcos and Kingsville are favored. Breckenridge and Nederland have been picked to push to the finals.

They'll be playing all three days in Classes AA and A with Stamford defending champion of AA, battling another unbeaten, untied team—Cisco—at Abilene Friday night.

Thursday afternoon Olton and Denver City play at Littlefield while Friday night Class AA second round playoff games have Olney vs. Bonham at Denton, Daingerfield and London at Longview, Brady at Taylor and Frer vs. Sinton at Alice. Saturday night Bellville and Jasper clash at Huntsville and Palacios and Hallettsville at Gonzales.

Class A has one Thursday night game, with Stinnett and Idalou battling at Canyon. Friday afternoon Sundown and Menard get together at Big Spring and Friday night Albany and Crowell battle at Seymour, Liberty-Eylau and Forney at White Oak, Garrison and Madisonville at Groveton, Elgin and Anahuac at Huntsville, Katy and Boerne at Seguin and Kenedy and Bishop at Beeville.

Steers Top Heavy Pick To Whip Ags

COLLEGE STATION (AP) — Texas plays Texas A&M today in their traditional battle and if the Longhorns don't win it will be a game for the history books.

Texas has lost just one game, a 14-9 defeat by TCU. A&M has lost six and won three.

A&M can gain nothing by a victory except prestige and the fun of upsetting an ancient and bitter rival. But Texas, by winning, can clinch a share of the Southwest Conference championship and a berth in the Cotton Bowl Jan. 1.

If Texas loses, Arkansas goes to the Coton Bowl. If A&M wins and TCU beats SMU Saturday, Arkansas and TCU will share the crown but Arkansas will go to the Cotton Bowl.

Cotton Bowl Host To Be Decided

By HAROLD V. RATLIFF
Associated Press Sports Writer

The Southwest Conference wraps up the Cotton Bowl Thursday in deciding whether Texas or Arkansas meets Syracuse Jan. 1.

At College Station Texas clashes with Texas A&M in a 66-year-old series and Texas must win it in order to cash in at the Dallas New Year's Day gridiron classic.

The Longhorns are overwhelming favorites to brush the Aggies aside but if they don't then it will be Arkansas in the Bowl. The latter has finished the schedule and clinched a tie for the title. Texas has to beat A&M to deadlock with Arkansas for the lead. And since Texas beat Arkansas in regular season play, the Longhorns would get the Cotton Bowl host spot.

A roaring throng of 38,506 will watch the ancient rivals wind up the season. The crowd would have been larger—a sellout of 42,000—had there not been so much uncertainty about television. It was decided only this week that the game would not be televised because there was no sellout.

The Texas-A&M game winds up the conference race for all practical purposes. Texas Christian still could tie for the title by whipping Southern Methodist at Fort Worth Saturday but TCU couldn't get into the Cotton Bowl under any circumstances. It lost to Arkansas and also if there is a triple tie for the title Texas would get the bid anyway. Texas was in the Cotton Bowl the farthest away of the three teams.

TCU is a strong favorite to beat SMU but the Horned Frogs are wary. SMU still has Don Meredith, who led the Methodists to an upset last year.

At Houston Saturday Baylor and Rice close the season. Rice might tie for fourth place in the standings or Baylor might finish fifth if it beat Rice.

Fluvanna, Blackwell Split Pair

FLUVANNA—Fluvanna and Blackwell split a cage twin-bill down the middle here Tuesday night, the Fluvanna girls winning by 35-27 and the boys dropping their game to Blackwell by a defensive 19-30.

LaJean Berryhill of Fluvanna swept scoring honors in the opener, meshing 26 points. Mary Ruth Lindsey was high for Blackwell with 18. The game was characterized by a slow first half which read only 12-9 for Fluvanna at the intermission buzzer, with the tempo picking up considerably durng the second half.

Leading his team in its losing effort was Fluvanna's Glen Robertson in the boys' game, as he accounted for 11 of the 19 points garnered. Blackwell's Albert Sneed contributed 23 points for his evening's work to lead all scorers.

Buff Mentor Booted Out

CANYON, Tex. (AP) — West Texas State College sought today a football coach who can win more than a game a season.

The school fired Clark Jarnagin Wednesday. In two years, Jarnagin's teams there lost 18 games and won 2.

John (Honey) Russell, basketball coach at Seton Hall University, South Orange, N.J., has signed a three-year contract to scout for the Milwaukee Braves.

SNYDER NEWS GRID PICKIN'S

	Wacil McNair	Lacy Boles	Howard L. Jones	Jerry Jackson	Your Pick
LAST WEEK'S RECORD—	16- 9-0	18- 7-0	17- 8-0	18- 7-0	——
FULL SEASON'S RECORD—	182-81-6	194-69-6	191-72-6	188-75-6	——
Ysleta at Abilene	Abil	Abil	Abil	Abil	....
Amarillo at Wichita Falls	WF	WF	WF	WF	....
Highland Park at Tyler	HP	HP	Tyl	Tyl	....
LaMarque at Nederland	Ned	Ned	Ned	Ned	....
Corpus Christi Ray at Temple	Ray	Ray	Ray	Ray	....
Levelland at Andrews	Lev	Lev	Lev	Lev	....
Texas City at Port Arthur	PA	PA	PA	PA	....
Lamesa at Breckenridge	Breck	Breck	Breck	Breck	....
Kilgore at Athens	Ath	Kilg	Ath	Kilg	....
Stamford vs. Cisco (Abilene)	Stam	Stam	Stam	Stam	....
Army vs. Navy (Phila.)	Army	Army	Army	Army	....
Southern Cal. at Notre Dame	SC	SC	SC	SC	....
Oklahoma State at Oklahoma	Okla	Okla	Okla	Okla	....
Auburn vs. Ala. (Birmingham)	Aub	Aub	Aub	Aub	....
Clemson at Furman	Clem	Clem	Clem	Clem	....
Fla. vs. Miami (Jacksonville)	Miami	Flor	Miami	Flor	....
Georgia at Georgia Tech	Ga	Ga	Tech	Ga	....
Mississippi at Mississippi St.	Miss	Miss	Miss	Miss	....
Vanderbilt at Tennessee	Tenn	Tenn	Tenn	Tenn	....
Baylor at Rice	Bay	Rice	Bay	Bay	....
SMU at TCU	TCU	TCU	SMU	SMU	....
Air Force at Colorado	Colo	Colo	AF	Colo	....
Arizona at Arizona State	AS	AS	Ariz	AS	....
Utah at UCLA	UCLA	UCLA	UCLA	UCLA	....
Boston College at Holy Cross	BC	BC	HC	BC	....

NOTICE!

TO WHOM IT MAY CONCERN:

I, C. E. Creswell, am now associated with

"DUB'S"

Tonsorial Emporiam

"Hillcrest Barber Shop"

... A man's Hair Stylist that can be seen any day from 3 to 6!

Please rush your appointments ... will probably be at Hillcrest only four or five years!

THREE BARBERS TO SERVE YOU!

C. E. CRESWELL

"Dub" Edwards

"Mert" Creswell

GANDY'S

RADIO AUCTION

Saturday, November 28

KSNY—RADIO

10:35 A.M.

Bid For Following

- 19.95 G.E. COFFEE PERCOLATOR
- 9.95 "SOFTEE" DOLL
- 17.95 G.E. POP-UP TOASTER

GANDY'S RADIO AUCTION

KSNY—RADIO—1450 KC.

Saturday, November 28—10:35 A.M.

FURR'S

NEW!

SUPER MARKET WILL OPEN SOON!

Same Location—Brand New Store

WATCH FOR IT—PLAN TO ATTEND GRAND OPENING!

Snyder, Texas

EVERYTHING IN THE RING BUT THEIR HATS

Builder Of Midland's First 'Skyscraper' Took A Chance

MIDLAND, Tex. (AP)— About 30 years ago, Dr. John B. Thomas proposed to build a six-story "skyscraper" which would be the wonder of West Texas.

"They told me around the bank I was just plain crazy," the 81-year-old retired doctor chuckled.

"They told me I not only would lose my money but would damage the value of other rental properties as well.

"For a while I wasn't sure but what they were right."

Nowadays, an incredible and improbable skyline towers over these broad West Texas plains which once knew only the silhouette of the windmill, the ranch house and the mesquite.

Midland's Wilco Building of brick, steel and glass pierces 22 floors into the sky as the tallest such structure between Fort Worth and the West Coast.

Fourteen other buildings of six floors or more—six are at least 10 floors—form a backdrop for this skyline.

Midland's more than 10,000 office workers ride to their jobs in a total of 47 elevators or on one of the city's half dozen motor stairs.

And all of this is in a city which had only an official 21,000 residents in 1950 and today cautiously claims no more than 60,000 population, pending the results of next year's federal census.

Its 1,315,000 square feet of office space—another 185,000 square feet are under construction—make it Texas' fifth largest city in this respect. The buildings house the offices of many of the more than 700 oil companies and affiliated concerns headquartering here.

So it is no wonder that the Chamber of Commerce urbanely describes this oasis of office buildings as "magnificent Midland."

Dr. Thomas built his building and today it is the Leggett, the granddaddy of Midland office buildings, which make the city the administrative headquarters of the vast Permian Basin empire of West Texas and southeast New Mexico.

A year or so later, the late T. S. Hogan came up with an even bolder scheme.

He had an unshakeable faith in Midland's future and he translated that faith into plans for a 12-story building.

The building became a reality three decades ago but for a few years it stood practically empty when the discovery of oil in East Texas dampened Midland's then budding oil industry.

But the petroleum building was ready and waiting when oil men came back and it served as the principal lure to major companies and independents looking for a place from which they could operate.

Today the petroleum building houses the Midland area headquarters of the Shell Oil Co. Across the street is the 12-story Petroleum Life building, and a block distant, the beautiful nine-story Midland Tower.

The last decade has witnessed a frenzy of activity in construction circles as one office building after another has kept Midland's skyline changing constantly.

And a man named Jack B. Wilkinson, son of a pioneer West Texas ranching family, had the biggest impact on this skyline.

Wilkinson plunged into the building business, almost on a dare.

At a country club party one night, he jokingly told a friend—an oil company official who desperately was looking for office space—that he'd just build him a building.

The next morning, the friend came around and told him to get started.

So the six-story Wilkinson-Foster building came into being, and so did Wilkinson's career as a builder.

He next came up with the 14-story V and J Tower and, before it was completed, he was selling leases to space in his 22-story Wilco building, then on the drawing boards.

Again, they thought Wilkinson was crazy to tackle such a project, but he only chides himself for "not thinking big enough."

Since the completion of the Wilco building in 1957, enough additional office space has been constructed to have sent that building on up to 62 floors.

As the construction tempo picked up—more than 110 million dollars in new construction has been undertaken in the last three years alone—additional office buildings rose from the ground.

The Midland National Bank occupies a 10-story home and the First National Bank recently moved into its magnificent new eight-story $3,000,000 building.

Oil men Joseph I. O'Neill and Joseph W. McSpadden, who had bought a corner lot in downtown Midland as an investment, built the new 14-story Midland Savings and Loan Building, occupied only a few months ago.

The Humble Oil and Refining Co. recently added another three floors to give it a handsome six-story headquarters building.

A four-story addition to the Pan-American Oil Corp. building now is nearing completion, and work has been started by Wilkinson on a three-story building for the Texas Electric Service Co. The Honolulu Oil Co. is enlarging its downtown office building.

Also nearing completion is the new 15-story Gulf building, being erected by R. E. Dumas Milner of Jackson, Miss.

And, even with all this construction, Midland's skyline will continue to change during 1960 with construction scheduled to begin on a proposed 15-story oil center building by mid-summer.

Crossword Puzzle

ACROSS

1. Prevaricator
5. Former capital of Belgian Congo
9. Perch
12. Formerly
13. To such a degree
14. Jap. statesman
15. Name specifically
17. Cry of a cat
18. Turf
19. Valley
20. Char
21. Steal
22. Gr. pillar
24. Third stage of an insect
27. Cry of pain
29. Growing out
31. Turkish chieftain
32. Wear away
34. Beverage
35. Private teacher
37. Word of choice
38. Finest
39. Long marks
41. Epoch
43. Masculine
44. Father
46. English letter
49. Goddess of infatuation
50. Heavenly
52. Affirmative
53. Perceive sound
54. Press
55. Donkey
56. Roman date
57. Small ball

DOWN

1. Deprivation
2. To a place inside
3. Sour
4. Corded fabric
5. Whip
6. Elliptical
7. Apportions
8. One: Scot.
9. Assume
10. Repeats
11. Village
16. Edible Jap. herb
20. Man's nickname
21. Sun god
23. Finial of a pagoda
24. Stroke gently
25. Howls
26. Cruel
28. Court
30. Dine
32. Before
33. Clothes merchants
36. Individual
38. Exist
40. Velocity
42. Vapor
43. So. American Indian tribe
45. Wings
46. Ireland
47. Traditional tale
48. Winter vehicle
50. Gr. letter
51. Vat

GAB		TRIO				MAST						
ARE		HUNK				AREA						
IMAGINE						SNEAD						
TYRANT				BEAN								
	INK		ELEGANT									
SANG		SMOKE				AH						
WIG		SHOTS				EVI						
AD		SPOTS				AXES						
GESTURE				ALP								
	TART			RISING								
HEART				COLORER								
EMIT			HOLE			ESE						
NUNS			OWED			STY						

Solution of Yesterday's Puzzle

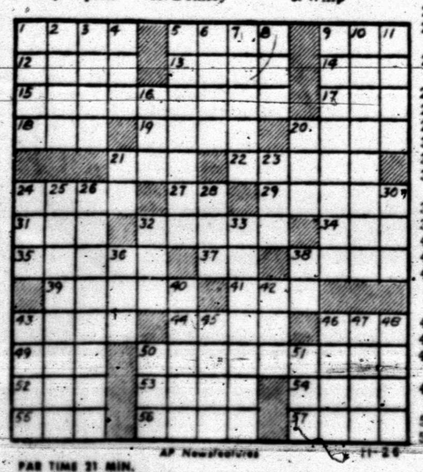

AP Newsfeatures

PAR TIME 31 MIN.

Inevitable Remarks On Thanksgiving

By HAL BOYLE

NEW YORK (AP) — Remarks you can hear—or overhear—at any big family Thanksgiving Day celebration:

"My, your house looks nice. It's always so spotless."

"Are you sure, really sure, there's nothing I can do to help?"

"Look at Grandpa Brown. Hasn't he aged?"

"Hi, Grandpa Brown, never saw you looking so young. What kind of pep pills are you taking?"

"I think Joan is making a mistake showing her boy friend our family album. When he sees the kind of tribe he's marrying into, he'll run screaming for the hills."

"Oh, I don't know. Our family's always stuck together pretty well, except for a few scattered fist fights and hair pullings."

"Hasn't it been a wonderful year? No deaths or sicknesses in the family. That is, if you leave out cousin Amy's gall bladder attacks, and after all she's been having them for 30 years."

"Mama, Jimmy hit me."

"I did not, Mama. Besides, she hit me first."

"Oh, shut up the both of you. Can't we have just one day of peace and quiet in the whole entire year?"

"Yoohoo, Ella! That must be a wonderful turkey, we can smell it clear in here!"

"I do hope she cooks it long enough. The one she put on the table last year was still flapping its wings."

"Why does she always insist on putting oysters in the dressing? They give me indigestion."

"Not me. I love them."

"Well, we don't have to worry about the cranberries. Young Joey says they're all right. And he led his high school class in chemistry last year."

"Did you see the big new car cousin Roscoe drove up in? The big showoff must have borrowed it from someone for the day. He couldn't afford one like that himself."

"Well, cousin Elmo seems to be doing all right, ever since he got that job with the city."

"Yeah, that's probably why my taxes went up."

"Mama, can I have the wishbone this year? Jimmy had it last year."

"I did not either, mama. She's lying again, Mama. Make her go wash her mouth out with soap."

"Sh-h-h, here comes the turkey. Isn't it beautiful?"

"Well, folks, come and get it. It's all on the table. Everybody bring his own chair."

"Dear Lord, we thank thee."

Conrad Heads For El Paso

NEW ORLEANS (AP) — Max Conrad, 56, the flying grandfather from Winona, Minn., guided his light plane toward El Paso, Tex., today to stretch his new 6,000-mile long-distance record.

He has been flying more than 48 hours, covering parts of two continents and the Atlantic Ocean.

Conrad took off from Casablanca, Morroco Tuesday. He smashed the late Bill Odum's 10-year distance mark of 4,957 miles when he flew by Florida late Wednesday.

Conrad radioed his Piper Comanche had plenty of gas. He said he would go on to New Orleans, perhaps further.

A hundred miles south of New Orleans—about 6,000 miles from his takeoff in Africa—he said his new target was El Paso, at the western tip of Texas.

The added 1,000 miles would make his estimated arrival time 9 a.m. Central Standard Time, based on an average speed of 130 miles an hour, a spokesman for the Piper Co., the flight sponsor, said.

The record Conrad has set is for planes between 2,204 and 3,858 pounds.

He already holds the heavier Class 4 record for his 6,668 flight from Casablanca to Los Angles last June.

Child Falls From Auto

LOS ANGELES (AP)—Eleven-month-old Grant Gabler tumbled out of his mother's car as she turned onto the Hollywood Freeway Wednesday.

Constance Gabler, 32, North Hollywood, didn't notice he was missing until she was wedged in the heavy traffic. All she could do was keep driving to the next turnoff, two miles ahead.

When she frantically raced back to the spot, she found her child safe in the arms of Virgil Valentine, 25, Bell Gardens.

From his truck behind her, Valentine saw the baby fall, stopped and scooped him up from the pavement. The child suffered bruises and a possible concussion.

Man Sentenced For Small-Scale Robbery

ST. LOUIS, Mo. (AP) — Lloyd Underwood, 30, was sentenced Wednesday to 15 years in prison for a stickup which brought him four sandwiches, a bottle of hair oil and some underwear.

Underwood pleaded guilty to armed robbery. He and two other men held up supermarket operator Chester Cook Sept. 17.

One of the robbers shouted "hand us the sack."

Cook did so, possibly relieved. It didn't have a cent in it. Just the sandwiches, hair oil and underwear.

MISS YOUR PAPER?
DIAL HI 3-5486
Before 6 weekdays—9:30 Sunday

JOE PALOOKA

MARY WORTH

THE SAINT

KERRY DRAKE

DIXIE DUGAN

FERDINAND

REX MORGAN

DENNIS THE MENACE

GRANDMA

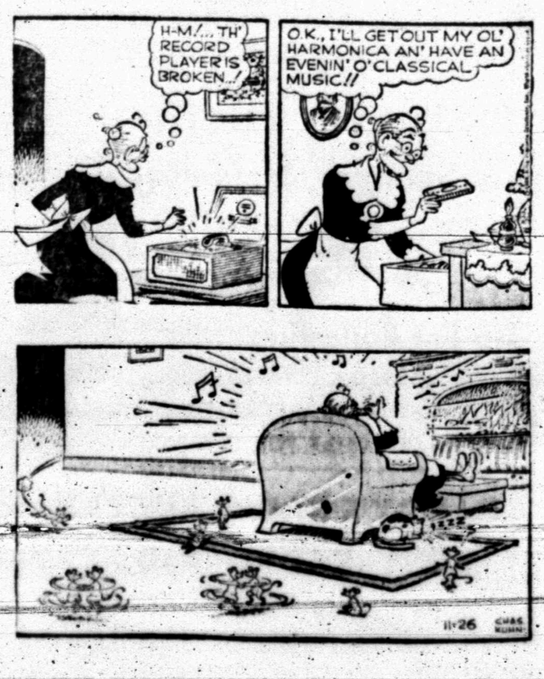

Candy Sheds Her Career To Wed

LAS VEGAS, Nev. (AP)—Candy Barr, who sheds her clothes for money, plans to shed her career as a stripper, says her new husband.

But things aren't exactly dandy for Candy—she may be exchanging bumps and grinds for prison bars in Texas.

Authorities in Dallas said the 27-year-old peeler has exhausted her last appeal to the U.S. Supreme Court of a 15-year sentence for marijuana possession. They said an arrest warrant is expected this weekend.

The baby-faced blonde lost a husband and gained another within a few hours Wednesday. Troy Bertie Phillips was granted a divorce from Candy in Dallas. He had charged cruelty and desertion. Candy once shot him in the stomach when, she said, he tried to break into her apartment.

After Phillips got the divorce, Candy married Jack Sahakian, 28, in this Nevada gambling resort. A justice of the peace performed the ceremony—after two ministers refused, fearing adverse publicity.

Candy was recently fired by a Las Vegas casino hotel — under pressure from a reform-bent county commission. She was replaced by singer Marie (The Body) McDonald.

"Actually," said Sahakian, a Beverly Hills beautician, "she (Candy) gave up the idea of stripping some weeks ago. But she took one more engagement in Las Vegas to help her family — her daughter, younger brother, sick father and stepmother.

"I tried to help her spiritually. I've dedicated myself to her. Believe me, this girl has been misled and misguided, morally and mentally, ever since she was 14 years old.

"I only hope someone—perhaps the authorities in Texas — will step forward and do something to help her. Anyone deserves a chance to take a new path."

The 180-pound six-footer said they met through a mutual friend in Los Angeles four months ago.

"Candy lived near me. We saw each other at the supermarket, started dating, fell in love and started thinking of marriage four or five weeks ago."

Last spring Candy dated ex-gambler Mickey Cohen in Los Angeles. He said he would help her with her appeal even though they have parted company.

FINISHES TRAINING — Marine Pvt. Johnnie D. Powell, son of Mr. and Mrs. Raymond D. Powell, 1208 Twenty-first Street, is scheduled to finish four weeks of individual training tomorrow at the Marine Corps base at Camp Pendleton, Calif. The course includes the latest infantry tactics, first aid, demolitions, field fortifications and advanced schooling on weapons.

Lauderdale Trial Goes In Recess

LITTLE ROCK, Ark. (AP) — The bombing trial of segregationist leader E. A. Lauderdale was recessed until Friday after two witnesses identified the defendant as director of a bomb plot to harrass Little Rock for accepting integrated schools.

The trial was recessed Wednesday night after Defense Atty. W. B. Howard became ill.

Jesse Raymond Perry and Samuel Graydon Beavers, both confessed dynamiters who have been sentenced to prison terms for their parts in the bombings, testified in Circuit Court that the 48-year-old Lauderdale provided dynamite and assigned targets for three blasts which rocked the city Sept. 7.

Lauderdale is being tried for the bombing of the offices of the Little Rock School Board. The car of Fire Chief Gann Nalley and the business office of Mayor Werner Knoop also were bombed.

Another witness, A. B. Rucker, testified he saw Lauderdale the night of the bombing near a field in which police later found a cache of dynamite.

Prosecutor J. Frank Holt introduced fingerprint exhibits linking Lauderdale to the bombings.

Johnson Heading For Midwest Area

By DAVE CHEAVENS

AUSTIN (AP)—Sen. Lyndon B. Johnson explores midwestern and western territory during the next two weeks, still disclaiming any presidential ambitions.

Backers of the campaign to make him the Democratic nominee, however, have emphasized that Johnson has considerable support in the West and Midwest.

After his speech today before the politically-oitent Texas State Teachers Assn. convention at San Antonio, the Senate majority leader travels east.

He has engagements at Philadelphia, in Missouri, Kansas, Iowa and Arizona. Others may develop. In between speeches, he will attend a White House breakfast Monday Nov. 30 as Senate majority leader.

Johnson-for-President Headquarters here said that every mail brings new reports of organized clubs. The total reported is now 95. Next week the executive committee of the campaign meets here to name fulltime personnel for the headquarters office.

Johnson has campaigned widely in Texas asserting that his chief interest is in winning the Democratic renomination and the subsequent reelection to the Senate. He has said repeatedly he has no presidential ambitions, but also says that he would seriously consider a nomination offer if that's what the convention wants.

Although there are continuing rumors that some liberal wing Democrats will make the reelection race against Johnson, none has materialized into an announcement.

Here is Johnson's speaking schedule:

Nov. 29: Nationalities Division, Democratic National Committee, Philadelphia.

Nov. 30: White House breakfast.

Dec. 7: St. Louis University, Democratic dinner, Hutchinson, Kans.

Dec. 8: Chamber of Commerce meeting, Council Bluffs, Iowa.

Dec. 9: Combined service clubs luncheon, Des Moines, Democratic rally, Marshalltown, Iowa.

Dec. 10: Democratic rally, Phoenix, Ariz.

Navy Wife Is Winner Of Award

DALLAS (AP)—A Navy wife who cares for 11 children and still finds time to win awards for service relief work was named today as "servicewoman of the year."

She is Mrs. Dortha Soule, wife of Cmdr. Robert Soule.

Selection of Mrs. Soule was made by a board composed of wives of the secretaries of the Navy, Air Force and Army and the Joint Chiefs of Staff. The selection was sponsored by "U.S. Lady," a serucie women's magazine.

The Soules care for seven children of their own and four orphaned when Mrs. Soule's twin sister died. They range from 3 to 18 years.

Mrs. Soule has moved her household across the country several times and once to Alaska as her husband was reassigned. At times she is both mother and father when her husband goes to sea as a fighter pilot and squadron commander.

Mrs. Soule's biggest job is family chauffeur. The family owns three cars, including a foreign-made vehicle large enough for a bus for all-family trips.

The driving is increased because Mrs. Soule must shuttle her family to the school bus whose nearest route is some distance from their residence.

"In spite of having an extra large family," she said when told of the honor, "we have tried to treat each child as an individual. The children have birthday parties, slumber parties and frequent overnight guests. I do not think it is fair to them to be told, " 'No, you can't do things because I am too busy to be bothered.' "

The family includes Gayle, 18; Lynne, 17; Gary, 15; Dee, 10, all children of Mrs. Soule's sister; and Vickie, 16; Bobbie, 13; Ronnie, 9; Dorris, 6; Kent, 5; and the 3-year-old twins, Denise and Debbie.

Missing Man's Car Found In Las Vegas

LAS VEGAS (AP) — Police found a bloodstained car Wednesday night which they identified as that of John L. Hays, 71, missing since last Saturday.

The car was parked at a market in Las Vegas. Officers were told it had been there three days.

Concern for the missing man rose with discovery of bloodstains inside the truck and on the back bumper and tail light. Police said it appeared an effort had been made to wipe up the blood.

Hays disappeared from his motel room. He formerly lived in Billings, Mont.

Member Texas Optometric Association

Drs. Blum and Nesbit

OPTOMETRISTS

1825-25th St.

Phone HI 3-3992

ACCURATE ELECTRIC COOKING

When you cook electrically, you can measure cooking temperatures as accurately as you measure recipe ingredients. Whether you're cooking on surface units or in the oven, you just set the controls for the heat you want and you get precisely the same heat from the same setting every time. There's no guesswork...no need for constant pot-watching and oven-peeking. Accurately controlled and measured electric heat assures recipe-right results time after time. See your electric range dealer soon. Cook electrically...live better electrically.

Accurate electric cooking is a feature of all Live Better Electrically Medallion Homes.

TEXAS ELECTRIC SERVICE COMPANY

B. L. BROWN, Manager Phone HI 3-5461

FOR THE BEST - SHOP at PIGGLY WIGGLY!

Rath's Black Hawk PICNIC HAMS 4 to 6-Lb. Average Lb. 35c

Good To The Last Drop Maxwell House Coffee Lb. . 69c

With 5.00 Purchase, Lb. 59c
With 10.00 Purchase, Lb. 49c
With 15.00 Purchase, Lb. 39c
With 20.00 Purchase, Lb. 19c

TIDE For Every Kind Of Wash! Giant Box 59c

SNOWDRIFT 3 Lb. Can 59c

U.S. No. 1 POTATOES 10 Lb. Bag . . . 59c

AT PIGGLY WIGGLY

BE WISE!

Don't Settle For Anything But The Best When It Costs You No More Than Second Best!

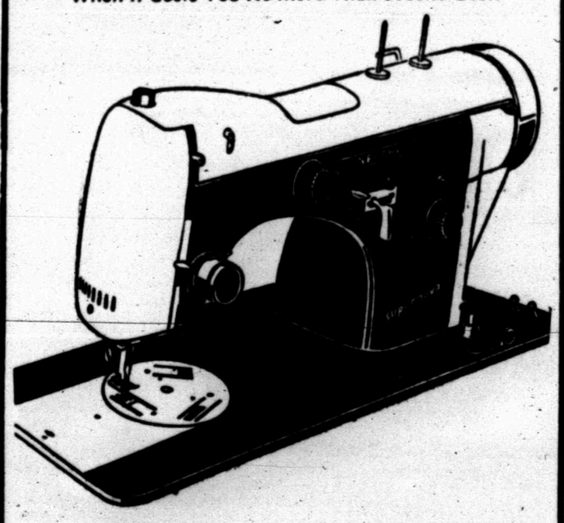

If you were willing to pay $1,000 for the best automatic sewing machine on the world's market today, you would have to settle for a NECCHI SUPERNOVA: It's the only triple action automatic sewing machine that will give you every stich you will ever need completely automatic. All other automatic machines except the ELNA, is Double Action only, regardless of the brand name. You must see the NECCHI SUPERNOVA before buying any sewing machine. You will always be glad you did. It costs you no more to own the Best. You can see the NECCHI SUPERNOVA at Allen Sewing Machine Center, 1710-25th. St. or call them for a free Home Demonstration. Dial HI 3-4812. (Priced at $297.95)

Tot Found In Freezer

DALLAS, Tex. (AP)—"I yanked on the handle and out tumbled a little blonde doll and my heart jumped," said patrolman Tommy Tilson.

The policeman told how he found a missing 2-year-old girl pale and groggy in an unused deep freezer Wednesday.

Kim Eileen Peterson caught her breath, blinked her eyes, then tearfully hugged the policeman's neck.

"I don't think I could have ever forgiven myself if I hadn't opened that freezer," Tilson said.

Kim trapped herself accidentally while playing in the freezer, police said. She disappeared while visiting with her mother, Mrs. Edward J. Peterson, at the home of friends. When the mother and her friend, Mrs. Paul Dennington, could not find the girl, they called police.

Tilson said he walked into the garage where the freezer was stored, turned and started to walk out, then decided to open the freezer.

Actor Kirk Douglas Now A U. S. Citizen

LOS ANGELES (AP) — Actor Kirk Douglas' wife became a U.S. citizen Wednesday.

Anne Buydens Douglas met Douglas in Paris where he was making a picture several years ago. She was a Belgian citizen then.

Before that she was a citizen of Germany, where she was born.

BUSINESS SERVICE

BUTANE

Call Scurry Butane Company HI 3-3721 for prompt gas delivery Sales & Services, domestic & commercial appliances.

FURNITURE

Frigidaire refrigerators, washers, Sylvania Television. Also large selection of quality furniture at King & Brown.

TELEVISION LOG
THURSDAY PROGRAMS

KCBD-TV Channel 11 – Lubbock

3:30—MGM Playhouse
5:00—Hospitality Time
5:15—Science Fiction
5:45—Here's Howell
6:00—News, Spts, Wthr.
6:15—Huntley-Brinkley
6:30—Seahunt
7:00—Flight
7:30—Johnny Staccato
8:00—Bachelor Father
8:30—Tennessee Ernie
9:00—Groucho Marx
9:30—Bold Venture
10:00—Wyatt Earp
10:30—News, Wthr. Spts.
11:00—Jack Parr

FRIDAY
6:30—Con. Classroom
7:00—Today
9:00—Dough-Re-Mi
9:30—Treasure Hunt
10:00—Price Is Right
10:30—Concentration
11:00—Truth-Consequence
11:30—It Could Be You
12:00—Burns & Allen
12:30—Susie
1:00—Queen For Day
1:30—Thin Man
2:00—Young Dr. Malone
2:30—From These Roots
3:00—House on High St
3:30—MGM Theatre
5:00—Hospitality Time
5:15—Texas Rangers
5:45—Here's Howell
6:00—News, Weather
6:15—Huntley Brinkley
6:30—Bronco
7:30—34th St. Miracle
8:30—M Squad
9:00—Cavalcade of Sports
10:00—Man Without Gun
10:30—News, Wthr., Sports
11:00—Jack Parr

CHANNEL 4-12-13
Station Programs Same—Except Where Channel Number Shown

2:30—The Verdict Is Yours
3:00—Brighter Day
3:15—Secret Storm
3:30—Edge of Night
4:00—Life of Riley
12—Cartoon Circus
4—Cartoon Circus
4:30—Cartoon Circus
5:00—Looney Tunes
5:30—Huckleberry Hound
6:00—13—News, Wthr., Fea
12—New, Wthr., Fea.
6:00—4—Farm Editor
6:15—Doug Edwards
6:30—13—US Marshall
6:30—12—Star Perform.
6:30—4—Alexander's Sketchbook
7:00—Betty Hutton
7:30—Johnny Ringo
8:00—Zane Gray Theatre
8:30—Playhouse 90
10:00—News
10:30—13—Twilight Zone
10:30—12—Life of Riley
4—Twilight Zone
11:00—Paramount showcase
11:45—13—Sign Off
12—Devotional and Sign Off
4—Sign Off

FRIDAY
7:45—Sign On
7:50—News
8:00—Richard Hottelet
8:15—Capt. Kangaroo
9:00—Red Rowe
9:30—On The Go
10:00—I Love Lucy
12—Romper Room
10:30—13—Dec. Bride
4—Dec. Bride
11:00—Love of Life
11:30—13—Home Fair
12—Guiding Light
4—Home Fair
11:45—Home Fair
12:00—News
12:20—13—Names in News
12—Noon Cartoons
4—Noon Cartoons
12:30—As World Turns
1:00—For Better or Worse
1:30—Houseparty
2:00—Millionaire
2:30—The Verdict Is Yours
3:00—The Brighter Day
3:15—The Secret Storm
3:30—The Edge of Night
4:00—Life of Riley
4:30—Cartoon Circus
5:00—Looney Tunes
5:30—Bugs Bunny Theatre
6:00—13—News, Wthr., Fe
12—News, Wthr., Fea
4—Farm Ed.
6:15—Doug Edwards
6:30—13—Rawhide
12—Walt Disney
4—Rawhide
7:30—Hotel De Paree
8:00—13—Desilu Play
12—Rawhide
4—Desilu Play
9:00—13—Whirlybirds
4—Markham
9:30—13—Person-Person
12—Person-Person
4—Roy Rogers
10:00—Final News, Wthr.
10:30—Adven. in Paradise
11:30—13—Sign Off
12—Devotional and Sign Off
4—Sign Off

KRBC—TV CHANNEL 9, ABILENE

THURSDAY
4:00—Command Performan
5:30—Three Stooges
3:30—Split Personality
6:00—News
6:10—Weather
6:15—Texaco Reports
6:30—Sports Desk
6:45—Football with Chuck
7:00—Mackenzie Raiders
7:30—Johnny Staccato
8:00—Bachelor Father
8:30—Ernie Ford
9:00—You Bet Your Life
9:30—State Trooper
0:00—News, Weather
10:15—Com. Performance
Sign Off

FRIDAY
6:30—Continental Class.
7:00—Today
8:00—Today
9:00—Dough Me M!
9:30—Treasurer Hunt
10:00—Price Is Right
10:30—Concentration
11:00—Truth-Consequence
11:30—It Could Be You
12:00—News & Wthr.
12:15—Midday Melodies
12:30—Devotions
12:35—Three Stooges
1:00—Queen For Day
1:30—Thin Man
2:00—Young Dr. Malone
2:30—From These Roots
3:00—House on High St.
3:30—Split Personality
4:00—Com. Performance
5:30—Three Stooges
6:00—News, Weather
6:15—NBC News
6:30—People are Funnny
7:00—Kit Carson
7:30—Bell Tele. Hr
9:00—Cavalcade of Spt.
9:45—Jackpot Bowling
10:00—News, Weather
Sign Off

RADIO—SNYDER
KSNY—1450
MUSIC - NEWS - SPORTS

RADIANT RADIO
For That Refreshing Sound!
YOU COULD BE THE LUCKY WINNER
1450
ALWAYS IN TUNE WITH YOU
RADIO
Keep Tuned To KSNY!

ANNOUNCEMENTS A

LOST AND FOUND A-4

LOST, BLACK and white Boston Bulldog answers to the name of Rebel. Last seen in vicinity of Jr. High School. Childrens pet. Reward. Call Mrs. Feagan, at HI 3-5324.

LOST: BROWN LEATHER BILLFOLD. If found, keep money and please return to Howard Jones at The Snyder Daily News.

LOST: BOSTON terrier dog, dreunel with white chest and paws. Has collar with no name on it. Answers to "Buster". Reward for information concerning his whereabouts. Call Joe Hampton, nights HI 3-4286 and days HI 3-8377.

AUTOMOBILES B

AUTOS FOR SALE B-1

49 MODEL CHEVROLET for sale. Phone HI 3-4302.

SCOOTERS—BIKES B-9

FOR SALE Mo Ped. Good condition. Call HI 3-4574.

BUSINESS SERVICES D

Only factory-authorized Electrolux sales and service
M. M. MAPES
2912 Ave. S.—Ph. HI 3-4722

BLDG. SPECIALISTS D-2

FENCING CONTRACTOR
Yards Fenced
Corrals Fenced
Fence your Ranch
SID MILLER
Fluvanna, Texas
HI 3-7720

HAULING-DRILLING D-10

FOR ALL your Farm and Feed hauling and stacking, call Clinkenbeard Truck Service HI 3-4805.

PAINTING-PAPER D-11

Call C. R. Agee HI 3-4355 or HI 3-5123 for painting, paperhanging, texturing. Free estimates, courteous service. All work guaranteed.

Everybody Reads The Classified Ads – You Are!

BUSINESS SERVICES D

PLUMBERS D-13

GENERAL PLUMBING
and Repairs
"ALL WORK GUARANTEED"
Phone HI 3-3238
Billy Jean Phipps

MISCELLANEOUS D-26

YARD AND GARDEN PLOWING. Roscie Williams. Phone HI 3-5732 or Toby Lammert HI 3-6460.

CALL O. C. FLOYD for free estimates on concrete or tile work. Dial HI 3-7224.

CESSPOOL SEPTIC tank. Pierce Moffett. 1150 O'Neal Street, Snyder, Texas. Dial HI 3-7179 or HI 3-5084.

CADDELL'S WASHING MACHINE REPAIR Pick up and delivery wringer type and automatic. 1921 26th. Phone HI 3-3333.

"MARK EVERY GRAVE"—Exclusive designs. Clemmer Monument Works. Anson Highway, Abilene, Texas. Phone OR 3-8881, or HI 3-5758.

STORM CELLARS. Concrete & Tile work. Free estimate. Any kind of new or repair work. No down payment. Three year terms. Phone HI 3-4975.

CATERING SERV. D-28

COME TO PICK & PAY, 411 E. Hwy. for complete line of imported cheese gifts. Preserve sets by Smuckers, Richlieu, Dickinson, Wolferman.

HAMS AND TURKEYS - Orders now being taken. Shrimp cooked for parties, party catering. Let us plan your holiday parties. Make early reservations. Pick & Pay Grocery.

CALL HI 3-3601 and place your order for Marcel's homemade fruitcake, beautifully gift wrapped in cans, also cartoned for mailing.

EMPLOYMENT E

HELP WANTED MALE E-1

ATTENTION
Salesmen and Representatives BANKERS UNION LIFE INS. CO. is coming to West Texas; a good deal for a good man. If interested Write: BANKERS UNION LIFE INS. CO., 510 Runnels St. Big Spring, Texas.

WANTED: All around boy for Fry Cook, also experienced car hop wanted. 509 East Hwy. Contact Mrs. John Horton, 1200 19th St.

I WILL be taking personal interviews at the Manhattan Hotel on Monday, Nov. 30, 1959, 1 PM to 7:00 PM, for two rural salesmen to work in sewing machine business. We pay top commission, selling experience not necessary but will help you. Must have good car. Men afraid of work need not apply.

URGENTLY NEEDED YOUNG men 17 to 30 for Railroad teleraph-teletype operators. Salary to $400 a month plus overtime. Company benefits include retirement, hospitalization, free transportation, paid vacations, small tuition, short training. For immediate personal interview, send name, age, phone to KRTT Box B-2 c/o Snyder Daily News.

HELP WANTED FEMALE E-2

EVERY ONE IS TALKING . . .
about Avon's exciting gifts for Christmas. The pleasure of selling and the joy of earnings can be yours by representing Avon Cosmetics. If you are available now . . .
WRITE DIST MGR.
1515-B SYCAMORE
BIG SPRING, TEXAS

HELP WANTED MISC. E-3

PART TIME person wanted to do investigations and secure collection assignments. Will train person selected. Write Texas Bureau of Investigation, Box 1627, Abilene.

POSITION WANTED, MALE E-5

CARPENTER WANTS small jobs by day or contract. Call HI 3-3179.

WOMAN'S COLUMN H

CHILD CARE H-3

CHILD CARE day or night, completely fenced play yard. Mrs. Grant HI 3-4967 1507 Ave. S.

Care for your children Day or Night. Phone HI 3-5605. Mrs. Bama Davis. 803-29th St.

CARE FOR your children day and night. Free transportation. Mrs. J. C. Beavers. 501 25th Street. Phone HI 3-3935.

LAUNDRY SERVICE H-5

IRONING WANTED: 2510 Ave. V.

WILL DO ironing in my home. 809 27th Street. Phone HI 3-5550.

WILL KEEP children in my home for working Mother. Phone HI 3-3369.

FARMERS EXCHANGE J

FARM EQUIPMENT J-1

CORSICANA SHREDDERS
Snyder Blacksmith Shop
East Highway

FARM SERVICE J-5

CUSTOM PLOWING, one way listing, planting, grain sowing and flat breaking. J. B. Early, Sr. Call HI 3-3668.

ONE WAY plowing, grain sowing, flat breaking. Phone HI 3-7383 or HI 3-7438. John Bruton.

FOR ALL your Farm and Feed hauling and stacking, call Clinkenbeard Truck Service HI 3-4805.

FOR SALE: Young fat caged hens, $1.00 each. See at 1 block West of KSNY or call HI 3-5561. Dan Westfall.

FOR SALE 100 laying Harmonson hens. One year old. $1.00 each. Contact L. E. Rogers, 3005 Ave. M.

MERCHANDISE K

BUILDING MATERIAL K-1

PAY CASH AND SAVE!

Strong Barn Corrugated Iron	$9.95
2x4 & 2x6 Good Fir	$7.95
1x6 Dry Pine Sheathing	$5.95
24x24 2 Lt. Window Units	$9.95
215 Lb. Comp. Shingles Economies	$5.25

VEAZEY CASH LUMBER CO.
Lamesa Hwy. Ph. HI 3-6817

Phone HI 3-5486, Snyder Daily News want ads go into over 6,000 homes daily.

MERCHANDISE K

HOUSEHOLD GOODS K-4

Phone HI 3-5342 if you want to buy or sell used furniture. Nichols Furniture and Upholstry.

SEE GILES for new and used furniture. We buy and sell. 2012 Avenue S. Phone HI 3-6862.

Sewing Machines, Rentals, Repair Service, Supplies. Allen Sewing Machine Center, 1710 25th, Snyder. Dial HI 3-4812.

TOP PRICES paid for used furniture, guns, tools and anything of value. Call HI 3-9622, 2202 Ave. S.

FOR SALE: three piece sectional for living room. Overall width 82 inches. One lounge chair and ottoman. Call HI 3-5906 after 5:00 p.m.

MUSICAL INSTRUMENTS K-5

PIANO'S (REPOSSESSED) Spinets, small types, reliable parties may assume balance. Write Rose Piano Co. 224 Grace St., Ft. Worth, Texas.

MISCELLANEOUS K-11

JIM WADLEIGH sells superior Uniflex that stops leaks, insulates and repaints roofs. Factory guarantee 10 years. $3.50 per gallon. Also sells metal Butler Buildings. Call HI 3-4394.

FOR SALE an electric massage table $87.50. Phone HI 3-6245.

GUARANTEED USED TV's at Eades Radio and TV shop, 213 33rd. Phone HI 3-7663. TIME PAYMENT.

WANTED TO BUY K-14

WANT TO BUY good used portable typewriter, large air compressor, steel windmill tower. Phone HI 3-4394, HI 3-6772.

TRAILER HOUSES K-16

MIKE MAHER MOBILE HOMES
Your Authorized Dealer For
SPARTAN—MARLETTE—SPARCRAFT
Trailer supplies and Accessories
We trade for anything
5% —Up . . . Years financing
1 block west Air Base rd. on Hwy. 80.
Ph. 2-6131—San Angelo, Texas
Ph. AM 2-5781—Big Spring

RENTALS L

FURNISHED APTS. L-3

EFFICIENCY apartment with or without TV. 306 28th. Street.

Uptown Living. Bills paid, completely furnished. Telephone, television available. Three and one-half blocks West of town square. 1207 28th Street. Call HI 3-6323

TWO ROOM and three room furnished apartments; also two bedroom apartments With or without TV. Jack and Jack Realty Phone HI 3-3452.

FURNISHED THREE room apartment and bath. Carport, bills paid. 3110 Ave. U.

LARGE NEAT two bedroom Waymar furnished apartment. Air conditioned. 1914 Coleman.

— PLEASANT LIVING —
- Vented Wall Heater
- Three Rooms
- Walk-n Closets
BEL - AIR VILLAGE
2701 Ave. X
Phone HI 3-5142

Furnished apartments and bedrooms with maid service and carport. Lamesa Highway 180. Phone HI 3-6692. The Skyline Motel.

Two room and bath efficiency apartment. Bills paid. $9.00 per week. 607 29th. Street.

FOUR ROOM and three room furnished apartment for rent. Phone HI 3-3320.

UPSTAIRS OF DUPLEX—Three rooms and bath. 2806 Ave. X, to see call HI 3-4592 or HI 3-6486.

TWO ROOM furnished apartment two blocks south of the square. For Individual or couple. All bills paid. 2711 Ave. R. Phone HI 3-3754.

NICELY FURNISHED one bedroom, living room, kitchen and bath. Bills paid. $52.50 per month. 1907 Ave. M. Phone HI 3-7034.

FOR RENT: 1-Four room and 1-six room furnished apartment, call HI 3-5955.

NICE FURNISHED apartment for single person or couple. See at 2105 Ave. A or call HI 3-5694.

BEAUTIFUL TWO bedroom apartment, with wall to wall carpet, new furniture, see this lovely apartment at 1907 Coleman.

CLEAN MODERN furnished apartment, $45 per month. Bills paid. Inquire 316 25th St.

FOR RENT: three room furnished apartments, 1704 Ave. E.

THREE ROOM and bath unfurnished duplex. Mrs. W. R. Bell Sr. Phone HI 3-6904.

FURNISHED TWO bedroom apartment, modern and in excellent condition. Call HI 3-6306.

FURNISHED APARTMENT. Nice concrete block building. Bills paid. Thornton Apartments, Merrill Ave. Boothland Addition. Phone HI 3-6706.

FURNISHED APARTMENT for rent to couple only. 2503 27th St. Phone HI 3-5284.

THREE ROOMS and bath. Bills paid. $13.75 a week. See or call Merle Newton Realty HI 3-6928.

LARGE NICELY furnished two rooms and bath apartment. Quiet neighborhood. 2211 28th Street. Phone HI 3-5825.

UNFURNISHED APTS. L-4

TWO 2-BEDROOM Waymar apartments, with garage at 1906 Coleman. Phone HI 3-3082 for appointment.

UNFURNISHED THREE room duplex 2806 Ave. X. To see phone HI 3-4592.

FOR RENT
One and two bedroom unfurnished apartments. Four blocks from square, two blocks from Furr's Food Store.
2707 Ave. O Ph. HI 3-5174

For Rent—Unfurnished Downstairs Apartment, 2 bedroom, 1901 Coleman. Call Pope at HI 3-5488, after six HI 3-7166.

TWO BEDROOM unfurnished apartment, newly decorated, upstairs, 1909 Coleman. Call HI 3-4972, after 6 p.m. call HI 3-6483

FURNISHED HOUSES L-5

REDECORATED NICELY furnished living room, bedroom, kitchen, breakfast nook, bath. 1305 24th Street.

NEAT, CLEAN, attractively furnished small house, two blocks from town. 1608 27th Street.

TWO BEDROOM unfurnished house, three blocks from the square. Call HI 3-5955.

Everybody Reads The Classified Ads – You Are!

RENTALS L

FURNISHED HOUSES L-5

FOR RENT: Furnished houses, bendix washer, bills paid. J. A. Woods, 1511 Ave. R. Phone HI 3-3624.

TWO ONE bedroom furnished houses for rent. In Southwest Snyder. Call Prather Insurance Agency, 505 East Hwy.

FURNISHED TWO room house—$9.00 a week. Three room apartment—$12.50 a week, private bath, bills paid. 2205 W. 21st Street. Phone HI 3-3847.

THREE ROOM furnished house, 2608½ Ave. U, phone HI 3-3775.

FOR RENT nice three room and bath furnished house. No pets. 2004 Ave. M.

TWO LARGE rooms and bath furnished house. Bills paid, phone HI 3-3128.

COMPLETELY FURNISHED COTTAGE. All bills paid. Apply 3007 Ave. S.

LARGE TWO room and bath. All bills paid. See at 507 27th Street. Phone HI 3-6928.

THREE ROOM and bath furnished house. See at 2305 Ave. H. Phone HI 3-7451.

UNFURNISHED HOUSES L-6

TWO BEDROOM and three bedroom unfurnished houses. Jack & Jack Realty. Phone HI 3-3452.

THREE ROOM and bath unfurnished house. $30 per month. Phone HI 3-4252 or HI 3-6150.

TWO BEDROOM unfurnished house, two blocks from school on paved street. Phone HI 3-3431 or 3-3643.

FOR RENT UNFURNISHED two bedroom house, 3210 Ave U, $75 per month, contact B. C. Drinkard, Box 487, Roby, Texas.

TWO BEDROOM unfurnished house, 3704 Noble Drive. Phone HI 3-6098 or HI 3-3694.

TWO BEDROOM unfurnished house. Extra nice, hdwr. floors, central heating. 111 Elm Street. Phone HI 3-7486.

TWO UNFURNISHED two bedroom houses, one at 2805 Ave. N, the other at City Limits. Phone 3-7023.

TWO BEDROOM unfurnished house near Central Elementary and Jr. Hi Schools. See at 1610 30th Street.

UNFURNISHED THREE bedroom house for rent. 3009 41st Street. Phone HI 3-9715.

TWO BEDROOM unfurnished house. 3200 40th Street. Phone HI 3-4260 Snyder or LY 5-2182 Coahoma, Texas. J. M. Wilson.

FOR RENT redecorated two bedroom house near East Elementary. 308 E. 35th St. Phone HI 3-7853.

TWO BEDROOM unfurnished house across from High School. Will be vacant December 1st. Phone HI 3-3231.

NICE TWO bedroom home with garage. Almost new. Call HI 3-6125.

MISC. FOR RENT L-7

FOR RENT: 25 X 60 ft. new building. Apply at L & S Shopping Center.

TWO BEDROOM apartment for rent. Would rent unfurnished or furnished to suit tenant. Call HI 3-5362 or HI 3-5987.

HOUSES FOR RENT: Furnished $42.50. Unfurnished $32.50. 1810 Ave. O. Phone HI 3-3796.

TRAILER SPACE L-9

FOR RENT trailer spaces, bendix washers, bills paid. See J. A. Woods, 1511 Ave. R. Phone HI 3-3624.

REAL ESTATE M

BUSINESS PROPERTY M-1

FOR SALE: Four furnished one bedroom cottages, three extra lots. North of Premier Station four blocks from square West on Hwy. 180. Will sell altogether or separate. TERMS. Contact Henry Bucher, 3717 Ave. L, Ft. Worth 5, Texas.

FOR SALE: Growing Business in Snyder, good location. Bargain, ideal for women. Write Box A-6, Snyder Daily News.

HOUSES FOR SALE M-2

LOT FOR SALE 75' x 114', east of Big Spring Hwy. Phone HI 3-5684.

WE OFFER
FOR YOUR INSPECTION
the following property

Four acres of land on Lamesa Highway. On this property there is, two, two bedroom houses and one three bedroom house. Large office building with living quarters, and a five car garage and tool shed. Good water system and paved streets. This tract of land is fenced in its entirety with cyclone fence. Priced to sell.

Two furnsihed houses at 2402½ 29th. Priced at $4,500.00.

Modern three bedroom house on 10 acres of land: West of town. $10,500.00.

The price has been reduced on this large three bedroom house on 42nd St. Payments of $79.00.

Two bedroom house in S. W. Snyder, perfect condition and the payments are only $56.00.

Mrs. L. A. McClanahan
Mrs. Bill Brown
JACK & JACK REALTY
611 East Highway
Phone HI 3-3452 Phone HI 3-5642

APPLICATION NOW being accepted for employes at Furr's Super Mkt.
Apply in person at Furr's. No phone calls please.

BUY ON LAY-A-WAY
- Record Players 24.95 To Four Speakers Stereo Sets at 159.95
- Protect Your Coolers from rain, dust and snow with a water repellent canvas!

2,000 to 2,200 CFM	5.45
3,000 to 3,800 CFM	5.95
4,000 to 5,600 CFM	6.95
5,000 to 6,500 CFM	8.95
7,000 to 8,000 CFM	11.95
DOWN DRAFT SIZE	
4,300 to 4,800	9.95
5,800 to 6,500	12.95

Roe's Furniture & Appliance
4001-4003 Big Spring Highway
Phone HI 3-3402

REAL ESTATE M

HOUSES FOR SALE M-2

LOT: 150 x 200, 4 furnished one bedroom houses four blocks of square in Snyder. $15000.00. One third down. Write Henry Bucher, 3717 Ave. L, Ft. Worth, Texas.

FOR SALE by owner, $300 for equity in three bedroom home. Phone HI 3-4413.

THREE BEDROOM brick home for sale. 3008 42nd. St., next to the city park. See or call 3-4313 after 5:00 p.m.

OWNER LEAVING town, two bedroom house. Air conditioned, central heat. Call HI 3-3877, 3710 Highland Drive.

FOR SALE by owner, three room and bath furnished house, southwest, near school. Phone HI 3-7273.

100% LOAN
TO VETERAN

110-35th Street — Large 2 bedroom home with central heating and close to East Elementary School. Immediate possession to a qualified Veteran Buyer. $350.00 will move you in and LOOK AT THIS — MONTHLY PAYMENTS $56.25. BETTER CALL US TODAY AND LOOK AT THESE HOMES SINCE GI LOANS ARE VERY DIFFICULT TO OBTAIN WHERE CAN YOU BEAT 5¼% THESE DAYS?

SCOTT & SCOTT
REALTY CO.
1907 40th Street
HI 3-6306 or HI 3-6307

BETTER BUYS!

- Edge of town on large lot, we offer this very compact 2 bedroom home, with water well and pump; wool carpets thru-out, refrigerated air conditioning. LOVELY birch kitchen with built in refrigerator, dishwasher and oven . . .Located on All city utilities, and has new storm cellar and tile fence. . .FHA or conventional loan available. . .and priced at $9000.00.
- We want to take a vacation and would like to sell our new brick with 3 bedrooms, 2 baths and 2 car garage. . .prettiest kitchen ever, with LOTS of room. . . $1400.00 down. . .NO CLOSING COSTS.
- Best buy in town in 3 bedrooms and 2 baths, with EVERYTHING . . .located in Highland Park and priced RIGHT. . .we can take a trade. . .
- On 42nd St., 2 bedrooms and den, carpet, and such a NICE location. . .$1750.00 down. . .Low interest—lower monthly payments.
- A wonderful home on 34th St. in Colonial Hills; 3 baths, 3 bedrooms, study, den, carpets, drapes, and an EXTRA large lot . . .will consider a smaller home on trade. . .$35,000.00.

OPEN 9:30 a.m. - 4:30 p.m.
"Dont wait – we sell em!"
H & H DEVELOPMENT CO.,
503 E. Highway
Dial 3-9326

Use Classified Ads
Dial HI 3-5486

REAL ESTATE M

HOUSES FOR SALE M-2

TWO ONE bedroom furnished houses for sale. In Southwest Snyder. Call Prather Insurance Agency, 505 East Hwy.

REAL ESTATE

BRICK—three bedroom, 2 bath, large den, nice yard. See this one, its by Hi School.

LARGE two bedroom with big dining room, in Hihland Park low equity.

29th Street—Nice two bedroom, fence, partly carpeted, price $6400, 4½ GI loan, payments $52 month.

East—Two bedroom, fenced yard, carpeted, $250 down.

MERLE NEWTON REALTY
2612 Ave. F Phone HI 3-6928

FHA HOMES

CLOSE TO HIGH SCHOOL — 3 Bedroom, 1½ Baths, Large Kitchen and Den Combination, carpet, central heating and air conditioning and fenced back yard. This is a real buy for $15,000.00. Down payment of $1700.00 will move you in. Call today for an appointment.

2200 43rd STREET — BRAND NEW 3 Bedroom and 1 Bath Brick home, ready for possession in 10 days. This is a corner lot close to the new Stanfield Elementary school, park and shopping center. If you want to really see a doll house then call us today for an appointment. $850.00 will move you in.

2216 45th STREET — Very lovely 3 Bedroom, 2 bath Brick Home with a double garage, built in oven and burner units, ceramic tile and overlooking SOLD t part of Towle Pa 't find a lovelier home in Snyder for $18,150.00 and you can get a top FHA loan. Move in within a week.

SCOTT & SCOTT
REALTY CO.
1907 40th Street
HI 3-6306 or HI 3-6307

FARMS

603 Acres with 94 acre cotton allotment, 115 acres in soil bank, 368 acres in pasture. Surface only, two miles from Ira, $36.00 per acre.

330 acres, 7 miles North on Clairemont Road, Surface only, $60.00 per acre, Nice loan established.

3 Bedroom home, new FHA loan, $600.00 plus closing, A-1 condition.

3½ Sections, good grass land, with minerals, located approximately 40 miles from Snyder.

If interested in good income properties—we have it, all being sold at a sacrifice.

GEORGE J. AND LYDIA WEBB
4006 Big Spring Highway
PHONE
HI 3-5171 or HI 3-6508
Ruth Keenan
HI 3-6144

REAL ESTATE M

HOUSES FOR SALE M-3

READY FOR OCCUPANCY

Large three bedroom, with living room and dining area, central heat, air conditioned, 40 gallon water heater, two baths, plumbed for washer. Brand new. On pavement near schools. $400.00 cash down payment and ask us about the closing costs. No payments until February, 1960. Get settled in your own new home before Christmas.

CHOICE

Three bedroom Brick on extra large corner lot, with large den and two full ceramic baths. Large living room, carpeted throughout. Fenced backyard. Large FHA loan already established with 5¼% interest. Will consider some trade. BY APPOINTMENT ONLY.

TO BUILD OR BUY
SEE —
PINNELL REALTY CO.
1712-25th
HI 3-3524 HI 3-4788
HI 3-4569

ARE YOU MOVING?

For Sale or Trade—Houses in Big Spring, Midland, Andrews, McCamey, Monahans, Levelland, Lamesa and especially nice one in Houston.

Phone HI 3-3479
L. R. Blackstock

FOR LEASE OR RENT M-12

WANTED TO rent or lease cotton acreage in Southwest part of county. Phone HI 3-7070.

FOR SALE-TRADE M-11

Seven Apartment Building with 3-room apartment and six 2-room apartments. Good income property. $1,600 down payment. Jack & Jack Realty, 611 East Highway. Phone HI 3-3452.

ACREAGE M-14

FOR SALE 1 acre of land and a trailer house, call HI 3-9983 or 3-6008.

All Kinds Used FURNITURE
We Buy Anything Of Value
WE FINANCE
H&P FURNITURE
Home Owned By H. E. & Pete Lewis
1805-24th. Ph. HI 3-9022

FOR ALL YOUR PLUMBING NEEDS
"No Job Too Large or Too Small"
•New or Repair
CALL
DWAIN CAMP
HI 3-4413

Christmas VALUES!

GIFTS FOR HOME-LOVERS
Fine Furniture
•Westinghouse Appliance
•Stereo & Hi-Fi Record Players & TV Sets
COCHRAN-THOMPSON FURNITURE & APPLIANCES
1400-25th. St.

A SEWING MACHINE OF HER CHOICE . . .
A Christmas Gift That Will Keep On Giving To Her For A Lifetime!
As Low As 79.50
ALLEN SEWING MACHINE CENTER
1710-25th. Phone HI 3-4812

GIFTS FOR HER
COMPLETE HOME FURNISHINGS
•APPLIANCES
MODERN FURNITURE & APPLIANCE
208 E. Hwy. Phone HI 3-9916

GIFTS FOR MOTHER
HOFFMAN TELEVISION
Records - Radios
Record Players
HOLT MUSIC CO.
B.S. Hwy. Phone HI 3-4951

GIFTS FOR BOYS
CUSHMAN MOTOR SCOOTERS ALSO GOLFERS
MERCURY OUT BOARD MOTORS
BOATS and FISHING TACKLE
APPLIANCE
GUNS & AMMUNITION
DENSON SPORTING GOODS
300 E. Highway Phone HI 3-3912
•GOLF EQUIPMENT
•FOOTBALL EQUIPMENT
•BASEBALL EQUIPMENT
•BASKETBALL EQUIPMENT
•SHOES FOR ALL SPORTS
•BADMINTON SETS
•FEATHER BALL SETS
•VOLLEYBALL SETS
Snyder Athletic Supply
4073 Highland Shopping Center
Phone HI 3-9888

GLAMOUR GIFT-IDEAS
THIN-LINE 17" PORTABLE TV
•Luggage Type
•30-Lbs. Weight
•Only 9" Thin
$177.95
FREE! TV stand with this purchase!
MONTGOMERY WARD
1923-25th. Phone HI 3-9301

GIFTS FOR HIM
IDEAL GIFT FOR CHRISTMAS!
Reclining Chairs
$39.88
Just Received Big Shipment Of Lamps . . . Over 500 Lamps To Choose From!
Nice Selection Of Pictures
Barrow Furniture Co.
2112-25th. Phone HI 3-4941

Phone HI 3-5486, Snyder Daily News want ads go into over 6,000 homes daily.

Everybody Reads The Classified Ads – You Are!

$1 ea. or $3.89 for SET OF 4

For young and old alike . . . here's another "extra" provided for you by D&H in time for the coming-up Christmas season. Starting with Creation, this handsome series tells chronologically the beloved stores of the Testament and helps give young and old a better understanding of the Bible itself. The four volumes are crammed with painting and engraving masterpieces never found in any but the most costly editions. Care and skill have been lavished in choice of type, color, paper, printing and binding to make this set an artistic treasure you'll be proud to own.

CHILI

Ireland's Plain No. 2 Can **49c**

TIDE

Giant Box, 5c Off Label Net Price **59c**

Supreme, 1-Lb. Bag **PECAN SANDIES** . . . 49c

Swift Premium, No. ½ Can **VIENNA SAUSAGE** . . 19c

Austex, 24-Oz. **BEEF STEW** 49c

County Kitchen, 38-Oz. **SYRUP** 59c

Austex, No. 300 Can **TAMALES** 25c

Pillsbury's, Large Box **PANCAKE MIX** . . . 36c

Bama Pure, 20-Oz. Decorated Tumbler **BLACKBERRY JAM** . . 39c

Shedd's Fresh Pack Pickle, 15-Oz. Jar **CUCUMBER WAFERS** 19c

Swift Premium, 16-Oz. Jar **Peanut Butter** . . 3 for 1.00

Heinz, In Glass **BABY FOOD** 10c

ORANGE KIST

6 Bottle Carton Plus Deposit ..... **2 FOR 25c**

TOMATO JUICE

Libby's 46-Oz. Can **25c**

PEACHES

Pacific Gold Elberta Freestone, In Heavy Syrup, No. 2½ Can **25c**

BEANS

With Pork Van Camp's No. 300 Can ..... **2 FOR 25c**

BISCUITS

Gladiola Canned 3 Cans **19c**

BACON

Wilson's Corn King Sliced, Lb. **43c**

Loin Steak Pinbone Lb. 69c

Chuck Roast Lb. 55c

Rib Steak Lb. 69c

USDA CHOICE

Hamburger Fresh Ground 3-Lbs. 1.00

CLOSED SUNDAYS

Radiant, For Fruitcake **MIX** Lyons, 1-Lb. Pkg. **49c**

APPLES

Washington Extra Fancy Red Delicious, Lb. **19c**

LEMONS

California Sunkist Lb. **12½c**

California Extra Fancy, 1-Lb. Cello Bag, Each **CARROTS** 10c

Fresh Large Bunch, Each **GREEN ONIONS** . . . 7½c

Fresh Purple Tops, Lb. **TURNIPS** 10c

California Medium Size, Each **AVOCADOS** 10c

S&H. GREEN STAMPS WITH EVERY PURCHASE DOUBLE WED. WITH $2.00 PURCHASE OR MORE

Mustard Greens Allen's, No. 303 Can 10c

Luncheon Meat Oscar Mayer, 12-Oz. Can 39c

Corn Kounty Kist, 12-Oz. Can ..... 2 for 29c

Cocoa Mix Hershey's Instant, 16-Oz. Can 47c

Chow Chow Dixieland, 16-Oz. 37c

Paper Towels Scot Jumbo Size, Roll 33c

Scotkins Luncheon Napkins, 50-Count Box ..... 2 for 35c

Tissue Scot Tissue, 1,000 Sheet Rolls ..... 2 for 27c

Wax Paper Cutrite, 125-Ft. Roll 27c

LILT

Home Permanent Special, 1.59 Size, plus tax **99c**

Ore Ida, 16-Oz. Frozen Pkg. **TATER TOTS** 29c

Drene, 60c Size, Net Price **SHAMPOO** 39c

Campbell's, No. 1 Can **Cream of Potato Soup** . . 2 for 39c

59c Size **LISTERINE** 49c

Imperial, 8-Oz. Frozen Pkg. **PIZZA PIE** 59c

One A Day, 1.96 Size **VITAMINS** 1.49

MEXICAN PLATE Combination Frozen, Rosarita **39c**

ORANGE JUICE Adam's, 46-Oz. Can **39c**

WE RESERVE THE RIGHT TO LIMIT QUANTITIES!

D&H SUPER MARKET

DAVIS & HUMPHRIES, OWNERS & OPERATORS

TO ALL OUR CUSTOMERS

THANK YOU

FOR MAKING OUR 2–DAY CLEARANCE

SUCH A HUGE SUCCESS...

THUS MAKING IT POSSIBLE TO COMPLETE THE TRANSACTION OF BUYING THE ENTIRE STOCK IN MODERN FURNITURE AND APPLIANCE. WE FEEL THAT DUE TO THE FACT THAT THE CLEARANCE ONLY RAN FOR TWO DAYS AND THE HOLIDAY ARRIVING, SOME OF OUR CUSTOMERS DID NOT GET THE CHANCE TO TAKE ADVANTAGE OF THE BIG PRICE REDUCTIONS WE OFFERED, SO WE ARE . . .

EXTENDING

2-DAY CLEARANCE

2 More Days-Fri. Nov. 27th-Sat. Nov. 28th

Prices Reduced On Entire Stock!

Our Merchandise Priced Ridiculously Low Because

1. IT TOOK ALL OUR READY CASH TO COMPLETE SALE TRANSACTION.
2. WE NEED TO REDUCE MERCHANDISE FOR A COMPLETE INVENTORY.

If you've been thinking about buying furniture lately, now is definitely the

TIME TO BUY!
WE CAN . . .
AND WILL SAVE YOU MONEY!

OPEN 8 A.M.—CLOSE 8 P.M.

DURING THIS CLEARANCE

MODERN

Furniture & Appliance

308 E. Highway

Phone HI 3-9916

USE OUR

TIME PAYMENT PLAN...
UP TO 36 MONTHS TO PAY!

Use Your Old Merchandise As Down Payment!