THE SNYDER DAILY NEWS

VOL. 7, NO. 85 — SNYDER, TEXAS, TUESDAY, AUGUST 7, 1956 — TEN PAGES

Ike Appeals To Bulganin For Armament Controls

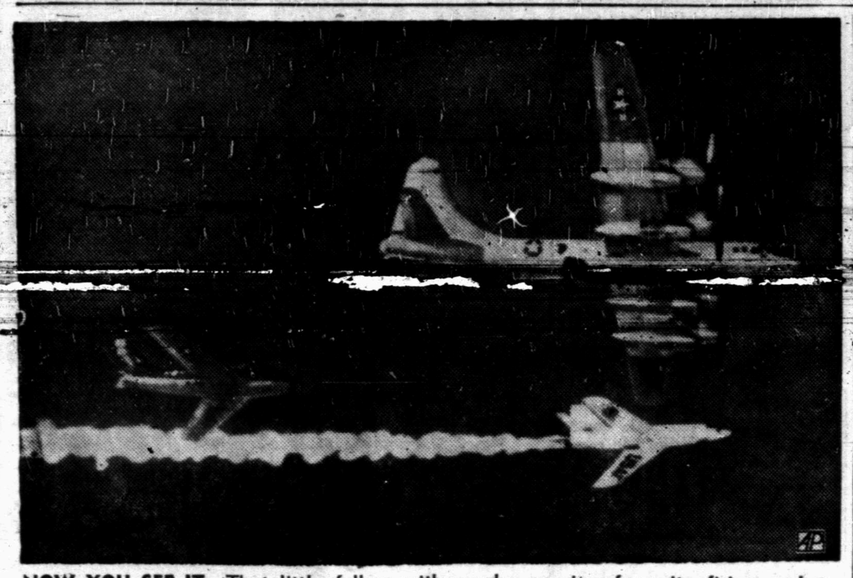

NOW YOU SEE IT—That little fellow, with smoke pouring from its firing rocket engine, is the Bell X-2, a big wheel among airplanes, having recently flown at an unofficial world record speed of 1,900 miles an hour at Edwards Air Force Base, California. It has just been released from its mother plane, a modified B-50 which carries the special research aircraft aloft to conserve fuel. At left is an observer plane.

Nasser May Appeal To Security Council

LONDON (AP)—Cairo sources said today Egypt may rush an appeal to the U. N. Security Council in the Suez Canal case ahead of the Aug. 16 conference sponsored in London by the big three Western powers.

An informant close to President Gamal Abdel Nasser said the Egyptians were considering complaining to the Security Council that British and French military movements and parliamentary statements were a threat to peace.

If an appeal is made, he said, it would be before Aug. 16.

Replies to invitations to the 24-nation conference called by Britian, France and the United States were lagging.

Sir George Young, head of the British Foreign Office news department, announced that attendance did not imply advance approval of the idea of putting the Suez Canal under international control.

He said Britain, France and the United States had agreed upon the principle of international control, and that the conference would discuss the idea, but that other countries attending could put forward their own proposals.

His statement seemed aimed at such invited countries as India, Ceylon and Indonesia, which have been hesitating over their replies. Some diplomats have reported that these countries were holding off because it might appear they were approving the principle of internationalization beforehand.

Young refused to reply to a news conference question whether the British government considered itself bound beforehand to any conference decisions.

Prime Minister Eden has declared that Britain is resolved not to accept the unfettered control of the canal by Egypt. Sources close to Nasser on the other hand have reported that he was ready to fight rather than permit the canal to pass under international control.

Meanwhile, the growing tension pushed oil shares down sharply on the London Stock Exchange today, after a drive in Wall Street yesterday. More than 280 million dollars was sliced off oil values in the first few minutes in London.

Egypt's nationalization of the canal was discussed at a meeting of the council of the North Atlantic Treaty Organization in Paris. French, British and American delegates were said to have explained their position to their NATO partners.

The West German cabinet met in Bonn to consider its invitation to the Aug. 16 conference.

In New Delhi, the Afghan Embassy announced that the government of Afghanistan approved Egypt's action.

Steel Prices Are Boosted

PITTSBURGH (AP) — U. S. Steel Corp., the world's largest basic steel producer, today hiked its prices an average of $8.50 per ton.

While steel prices vary depending upon the many types, the composite price was about $130 a ton before the five-week strike which ended during the past weekend.

The boost may be felt by millions of persons who buy the thousands of articles made from steel. The auto industry previously indicated it expected such a move and planned higher prices for 1957 models.

U.S. Steel's price boosts in the wake of the strike by 650,000 members of the United Steelworkers were somewhat lower than expected. Other companies probably will revise their prices along the same line.

Clifford F. Hood, president of U.S. Steel, said his company's employment costs will increase some 7.6 per cent during the first year of the three-year, no-strike contract which ended the walkout. He declared the price increase amounts to "about 6.25 per cent." This, he said, "reflects the persistently rising costs with which the company is confronted."

Under the new contract the workers got a package boost variously estimated at from 45 to 55 cents an hour over the 36-month period. Of this, some 20 cents — including 10.5 cents an hour in wages — was effective immediately. Additional direct wage hikes of 9.1 cents are effective July 1, 1957, and July 1, 1958. Under the old contract the workers averaged $2.46 an hour. The new contract, with 32 hourly pay classifications, has a basic minimum wage of $1.82 an hour and a maximum of $3.71.

It is possible that manufacturers of hundreds of items—ranging from wrenches to heavy appliances such as refrigerators —will adjust their prices upward. But competition in many industries will be a determining factor in any price adjustments. It is possible some steel fabricators will absorb part of the increased cost of steel.

Nails, essential in all carpenter work, were increased about $15 per ton. The heavy steel girders used in big buildings and bridges went up $8 per ton to $100. That undoubtedly will mean that construction costs will rise.

A spokesman for David J. McDonald, president of the USW, said he would have no comment on the price increase. McDonald has said previously that the steel industry boosted prices in recent years by amounts substantially higher than their added costs in labor agreements.

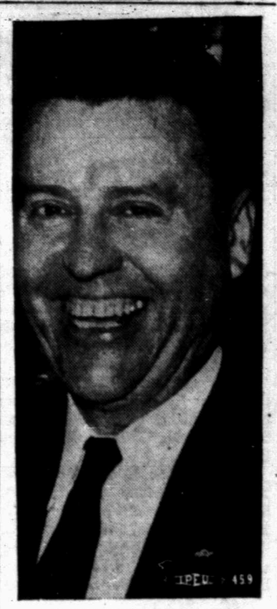

RALPH YARBOROUGH

Yarborough Slates Talk

Ralph W. Yarborough, Democratic candidate for governor, will speak at 9 a.m. Wednesday on the west side of the courthouse in Snyder.

With the gubernatorial candidate will be his hillbilly band, the Cass County Coon Hunters.

After his Snyder speech, Judge Yarborough will head for Colorado City where he will speak at 10:10 a.m. Wednesday at the courthouse square.

Appearances are planned later in the day at Big Spring, Lamesa, Seminole, Andrews. The day will end with a rally at 8 p.m. Wednesday in Odessa.

Letter Sent To Russian

WASHINGTON (AP) — President Eisenhower called on Soviet Premier Bulganin today to demonstrate a "new spirit" and eradicate "evils" in international relations which Eisenhower said have survived the Kremlin's down-with-Stalin moves.

Brushing aside Russia's newest disarmament proposals, Eisenhower said bluntly he is "greatly disturbed by the developments which have occurred since we met at Geneva" at the summit conference a year ago.

In a personal letter to Bulganin, Eisenhower challenged him to "do more to realize the hopes" born at the summit conference, especially to keep pledges about German unification "which desperately need to be fulfilled."

In that connection Eisenhower gave short shift to a Bulganin proposal for withdrawal of foreign troops from Germany.

The Soviet Premier advanced that idea, in a letter to Eisenhower June 6, along with a plan for individual cuts in national armed forces without the inspection and verification system on which this country insists. Bulganin called his plan a "new approach" to get disarmament going.

Eisenhower, in a reply delivered in Moscow today, related the German phase of the Bulganin plan to the "promises" of Geneva — especially inification in free elections. He said that "obviously" the matter of force withdrawal cannot be handled as an "isolated" matter.

On the broader disarmament proposal Eisenhower said Russia's announced cut of 1,200,000 men in its armed forces merely follows cuts the West has already made since World War II. And he said he doubts that action by individual countries, on the Bulganin plan, would do much to eliminate the fear and costs generated by great armaments.

Eisenhower said "we welcome" Soviet efforts to wipe out "some of the evils" Stalin imposed within Russia during his rule. But, he stressed, these "evils" were also evident in Stalin's foreign policy. He then added:

"Even today they constitute a grevious obstacle to doing those things which we both agree ought to be done. This situation needs also to be remedied by a new spirit for which I also appeal."

The President, in effect, accused Bulganin of backing down on agreements he made in Geneva and then added in terms unusually pointed for an international exchange:

"I must confess I am perplexed as to how we can work together constructively if agree-

See IKE Page Two

Rites Set For Mrs. Springer

Funeral services for Mrs. Mamie Lee Springer, 41, who died Monday morning in Baylor Hospital, Dallas, will be held in Colonial Hill Baptist Church here at 3 p.m. Wednesday.

The Rev. Jimmie Nelson, pastor of the church, will officiate. He will be assisted by the Rev. G. M. Cole, pastor of the First Baptist Church.

Burial will be in the Hillside Memorial Gardens under direction of Bell Funeral Home. Pallbearers will be Holman Odom, Charlie Longbotham, Jimmie Key, Hoyle Cary and Raymond Robinson, all of Snyder, and Curtis Jarrett of Hobbs, N. M., A. C. Alexander Jr. of Tulia, and T. P. Allen of Pyote.

Mrs. Springer, a native of Knapp, had been ill for approximately six months. She is survived by her husband, Marsh (Sonny) Springer, 3300 Cherry Street; a daughter, Janice Springer; a son, Gerald Wayne Springer; her mother and stepfather, Mr. and Mrs. Jim Sullenger of Snyder; four brothers, A. E. (Pete) Clark of Snyder, W. F. (Jack) Clark of Penrose, Colo.; Henry F. Clark Jr. of Sweetwater, and Lloyd W. Clark of Canyon City, Colo.; two step brothers, Jim Sullenger Jr. and Bill Sullenger, both of Snyder.

Mrs. Springer was the granddaughter of a pioneer Scurry County couple, Mr. and Mrs. Henry P. Wellborn. She was married to Marsh Springer on June 15, 1935 in Fluvanna, and they had lived in Snyder since their marriage. She was a member of the Knapp Baptist Church.

Sullivan Won't Appear On Sunday TV Show

DERBY, Conn. (AP)—TV's Ed Sullivan, who broke his rib in an automobile collision, must remain in the hospital two more days and cannot appear on his TV program next Sunday.

A hospital bulletin said today he spent a comfortable night, but his condition would not warrant his appearing on his next scheduled show.

Sullivan's stay in the hospital is longer than would have been the case ordinarily because he already had a chest cold when he incurred the rib injury.

Army Trainee Killed

FORT WORTH (AP)—A 4th Division trainee reached for a drink of water from a canteen yesterday and his rifle accidentally discharged, killing him. His name withheld.

Equipment Bought By Council Here

Low bids were accepted by the city council last night on two complete garbage collection units, a chassis for a new fire truck, and a quantity of fire hose to equip the new truck.

Chassis purchased for the new fire truck was a Ford F-8 for a price of $3,362.10 bid by Snyder Sales Co. The chasis will be shipped from the Ford factory to Battle Creek, Michigan where fire apparatus has been purchased to complete the fire wagon. It will be paid for from bond funds. The only competing bids were submitted by Snyder Truck & Tractor Co. on International trucks. A six cylinder International was bid at $4,032.12, and an International V-8 truck was bid at $4,346.06.

International trucks were purchased from Snyder Truck & Tractor Co. for the new garbage units on low bid. Two 2½-ton six-cylinder Internationals were purchased for the low total bid of $5,697.90. Snyder Sales Co. bid a total of $5,779.04 for two 2½-ton Ford eight-cylinder trucks for the garbage units.

Hydepak packer garbage units were purchased for the trucks from the W. L. Johnson Machinery Co., Midland, for a total bid of $6,600 for two 20-yard bodies. Other bids were: Seal Press units bid by Plains Machinery Co. of Lubbock, $6,714 for two units, and Pak-Mor units for $7,027 for two units.

West Texas Construction Co. of Lubbock was awarded contract for re-paving of Twenty-sixth Street from The Roscoe, Snyder & Pacific railway tracks east to Avenue F on a low bid of $11,150. C & C Asphalt Paving Co. of Colorado City bid $13,958 on the project. The street will be completely redone, utilizing present base where possible.

Bi-Lateral Fire Hose Co. of Dallas was awarded contract for purchase of 3,200 feet of fire hose to use in equipping the new fire truck purchased. The firm was lowest of five bidders who submitted bids which complied with specifications of the Snyder fire department. Included in hose purchase was 2,500 feet of 2½-inch hose at $1.65 per foot, totaling $4,125,600 feet of 1½-inch hose at $1.15 per foot totaling $690, and 100 feet of three-quarter inch hose for 88 cents per foot for a total of $88. Total cost of the hose was $4,903.

Bids were opened but contract was not awarded on purchase of traffic controllers and interconnecting cable to synchronize traffic signal lights on highway streets here. Bids ranged from $3,755 to $12,409, but some would possibly not meet specifications of the city. Roy Dunlap, city manager, and Horace Smith, city engineer, are to study the bids to determine which meet specifications.

Two re-zoning classification ordinances were passed by the council on second reading. First of the ordinances authorizes changing of zone classification on lot 2, block 4, Dodson addition from "R-1" to "C-2", and the second ordinance changes classification of the East 282 feet of lot 1, block 1, Highlands addition from "R-1" to "C-1" classification.

The council unanimously approved a proposal that the city council write an official letter of commendation expressing appreciation to members of the city tax equilization board who worked this year. The board members are Lyman Wren, Harry Holbrook and Worth Sayner.

Resignation of R. A. "Skeet" Schooling from the board of directors for the Colorado River Municipal Water District was accepted by the council. His resignation becomes effective August 15. He will then begin duties as superintendent of Lake J. B. Thomas.

Public hearing on the city budget for the next fiscal year, which begins Oct. 1, was set for Sept. 10, at 7 o'clock. A special meeting of the council to study the budget proposed by the city manager will be held on Aug. 20.

The council authorized Dunlap to purchase for the city $4,423 worth of outstanding 1951 G. O. Waterworks bonds which would mature in 1978. By buying the bonds now with money in the city's interest and sinking fund the city can save about $2,000 in interest.

Twister Hits Hospital In South Dakota

MARTIN, S.D. (AP)—A tornado tore off the roof of the Community Hospital here last night demolished 40 buildings and caused damage estimated at a half million dollars.

There were no known dead or seriously injured, officers reported, although the storm's heaviest blow struck the residential district of this southwestern South Dakota community of about 1,000.

Collapsing buildings bombarded the community with flying debris and cement blocks from a recently built stock sales pavilion were strewn about the streets.

Sheriff Robert Sheball said the twister rolled back the roof of the hospital "like a carpet." All patients were evacuated safely.

Several buildings were lifted from their foundations intact. Highways and streets were covered with debris.

Telephone communications were completely cut off for a time.

An employe of the Northern Bell Telephone Co. who visited the town of 1,000 shortly after the storm said several persons suffered minor injuries, but there were no fatalities. Telephone service was out temporarily.

He said the roof on the hospital was torn off and most of the windows in the building were broken. Patients in the wards were evacuated, he said. The winds also upset several house trailers in a trailer camp near the town, but none of the occupants were reported injured.

The telephone company employe said a large frame building on a fair grounds near Martin was destroyed. The building, used as a dance hall, was vacant, he said.

Death In Galveston Is Blamed On Heat

HOUSTON (AP)—The death of a man and the illness of two others was believed today to have been caused by yesterday's extreme heat.

Walter Holmes, 57, of Galveston, was dead on arrival at a hospital last night. He was found gasping for breath on his bunk in a tugboat on the ship channel.

Two others on the same tug, the Joey Haden, were sent to a hospital and treated for heat prostration. They are Charles Love, 32, of Port Bolivar, and Paul Huff, 48, of Galveston.

The latter two were reported in fair condition today.

Grand Jury Meets

EDINBURG (AP)—The Hidalgo County grand jury met today to consider the impounded ballot boxes of three precincts in the county.

Disability Pay Lost By Commie

WASHINGTON (AP) — Robert G. Thompson, convicted Communist party official, today lost his appeal for restoration of government payments for a disability he incurred in the Army in World War II.

The Veterans Administration announced that its board of appeals had found that Thompson gave aid to the enemy by speeches he made during the Korean War and therefore is not eligible for the disability payments.

A VA spokesman said the decision is final and that Thompson, now in the federal penitentiary at Atlanta, has no further avenue to appeal.

Thompson contacted tuberculosis while serving in the Pacific in World War II. He was classified for a time as 100 per cent disabled and was receiving payments of $150 monthly.

The payments were suspended in 1951 when he jumped bail after being convicted with 10 other top U.S. Communist party leaders of advocating forcible overthrow of the government.

VA said that if he were still eligible, his disability payments would be reduced to $67 a month because his tuberculosis is classed as having been arrested.

The announcement said Thompson's wife and two children are now receiving "an apportioned share of the benefits" which VA withheld from Thompson. A spokesman said this amounts to $30.50 monthly and will not be affected by the decision.

VA said the board acted under a 1944 law prohibiting disability payments to any person who renders assistance to an enemy in time of armed hostilities.

Thompson was New York state chairman of the Communist party.

Car Damaged In Fire Here

Firemen were called to the scene of a fire which finished destroying a wrecked car at Lamb Chevrolet Co. about 10 o'clock last night, and to a trash fire this morning.

The car had been wrecked earlier and was awaiting repair at the motor company when the fire occured, completely demolishing interior of the car, Durward A. Porter, fire chief, said.

Porter fell on wet pavement fighting the fire and received a badly bruised knee and hand.

The fire this morning was reported as a house fire at Thirty-third Street and Avenue I, but when firemen arrived they discovered that a neighbor had reported a trash fire as the house fire. There was no damage.

WEATHER

SNYDER TEMPERATURES: Yesterday's high 104; Low 67. Today's 7:30 a.m. reading 76.

North Central and West Texas—Clear to partly cloudy through Wednesday with a few isolated afternoon and evening thundershowers. Little temperature changes.

Bride Goes On Rampage

VAN NUYS, Calif. (AP)—A blonde bride of four months went on a pre-dawn rampage with three guns today, shooting up her home, neighbors' homes and a police car.

A dozen officers finally ended the half-hour fusilade by routing Mrs. Barbara Mihich, 24, with tear gas. She fired more than 50 shots, they said.

Her husband, William, 35, explained:

"We were just having a little argument when she ran off in a huff. The next thing I knew bullets started pouring out of the windows.

"She wasn't shooting at me, though. She was just shooting off her temper."

But Did He Make His Pocket Shot?

CORPUS CHRISTI (AP) — Oralio Arguijo was so intent on a difficult side pocket shot he failed to see two men fighting outside the billiard parlor door with beer bottle blackjacks last night.

One of the bottles missed, came sailing through the door and smacked Arguijo on the forehead. The gash was sewed up at a hospital and he was discharged.

Economist Blasts GOP Leadership

CHICAGO (AP)—Robert R. Nathan speaking for the Americans for Democratic Action, told the Democratic Platform Committee today the United States has appeared to the world to be a "divided, leaderless land."

Nathan, former economic advisor to the War Stabilization Board, said "we have blustered and threatened, flattered and insulted, blown hot and cold" in a "floundering conduct" of foreign affairs.

The ADA spokesman and nationally known economist who has just returned from a month in Asia, said the Eisenhower administration has made a "wooden and uncompromising response" to the new trend in Soviet policy.

In a similar criticism of Republican foreign policies, former Sen. William Benton of Connecticut told the platform drafters that "the country has been lucky to avoid disaster" under existing policies.

Benton, a former assistant secretary of state, said "the gravest weaknesses of the Republican administration" lie in its handling of foreign affairs. He added in prepared testimony:

"It is high time to return our foreign policy to competent and experienced hands."

Benton said the Republicans "inherited a good foreign policy blueprint" from former President Truman, who is to give his views to Democratic platform writers Thursday.

When the Eisenhower administration and Secretary of State Dulles stuck to Truman policies "they fared reasonably well," Benton said, but whey they tried to adjust to fresh developments, a three-stage cycle of "bluff, boast and backdown" resulted.

"We have fewer fiends today, and colder allies," Benton said, "The neutrals are skeptical of us, even to the point of contempt. Our enemies are more confidnet, even to the point of arrogance.

"How hollow today sound those ringing slogans of the Republican campaign of '52 and the Republican administration of '53, '54 and '55. The 'bold new program' was one slogan.

" 'Liberate the satellites!,' 'Unleash Chiang Kai-shek,' 'Repudiate Yalta,' 'Massive reliation,' " Where are they now?

"And last fall, we heard Secretary Dulles tell the hard-working Senate Foreign Relations Committee that the Soviet Union was close to the 'verge of collapse.' Thank God the committee and Congress didn't believe him. On the contrary, Congress increased the appropriation for the Air Force by something like a billion dollars."

Benton said the Eisenhower administration has "failed to counter communism's appeal to the uncommitted and underdeveloped nations." And by strongly emphasizing military pacts, he said, the Republicans "have got us into the fantastic position of having to convince the world that we are for peace."

Stevenson Is Ready To Dump Tradition In Selecting Veep

CHICAGO (AP)—Adlai E. Stevenson is prepared to toss political tradition aside in filling second place on the ticket if he wins the Democratic presidential nomination.

Stevenson, the party's 1952 nominee, is supremely confident he will get the top nomination on the first or second ballot at next week's convention here.

This view, of course, is disputed by supporters of Gov. Averell Harriman of New York and several "favorite son" candidates working for a deadlocked convention in which the lightning might strike one of them.

If he is worried by the threat of such a deadlock, Stevenson does not show it. He already is reviewing and refurbishing his position on major issues in anticipation of a vigorous fall campaign against President Eisenhower.

He has convinced himself in primary campaigning in all sections of the country that Eisenhower's popularity is overrated. He believes the President can be beaten.

With this in mind, he is looking ahead still further to January. He has told friends he is more interested in getting a running mate who will make a top-notch vice president than in satisfying the usual requirements of geography and voter appeal.

His view, like that of some Republicans, is that a vice presidential candidate seldom adds much strength to the ticket.

What he wants, he has told friends, is a vice president who will be the President's personal representative in Congress — a force for the White House legislative program.

Beyond that, he apparently wants a man who could do the same sort of security council, globe-trotting and ceremonial job for him that Vice President Nixon has done for President Eisenhower.

To get the kind of man he wants, Stevenson is willing to waive geographical considerations. He is attracted, for instance, to Democratic Sen. Hubert Humphrey of nearby Minnesota. Humphrey's friends were the first to open headquarters here for the No. 2 spot.

Stevenson also has had some warm praise for Mayor Robert F. Wagner Jr. of New York as an executive he thinks has accomplished a great deal without bombast. He likes the cut of the jib of Democratic Sen. John F. Kennedy of Massachusetts.

IKE

Continued From Page One

ments which are negotiated at the highest level after the most thorough exploration do not seem dependable."

Eisenhower put on new pressure for agreement to his earlier proposal of a freeze on atomic arms, and sounded a new appeal for reconsideration of the Soviet rejection of his "open skies" aerial reconnaissance proposal.

Eisenhower said he welcomed Russia's move in reducing manpower but that it merely followed earlier moves by this country to "steadily reduce" the size of its armed forces.

"I doubt that such reduction of this particular kind as our governments may make in their respective national interests, will contribute effectively to eliminate the fear, and the vast cost, generated by national armaments," Eisenhower wrote.

Eisenhower's letter was delivered at noon today in Moscow by Ambassador Charles Bohlen, who personally handed it to the Soviet Premier.

The Bulganin letter to which Eisenhower replied was one of a series which the President and the Premier have exchanged.

Ever since the Bulganin letter came in American officials have been predicting a polite turn-down.

In their view the Bulganin proposal was simply a new face on the old Russian plan for cutting of forces without inspection to see that the reductions are real.

Eisenhower's reply was delayed by the illness which sent him to the hospital for major intestinal surgery just after the Bulganin letter came in.

In recalling the Big Four summit conference in Geneva, Eisenhower said "I must confess that I am greatly disturbed by the developments which have occurred since" he met with Bulganin at that time.

Russia agreed with the West at Geneva, he said, that Germany should be reunited by means of free elections. But, the President added:

"Not only has this not happened, but I hear statements from your side which seem to imply that your government is determined to maintain indefinitely the division of Germany.

"I must confess that I am perplexed as to how we can work together constructively if agreements that are negotiated at the highest level after the most thorough exploration do not seem dependable."

Eisenhower at this point expressed his "honest hope" that eventually the major powers will make progress on a plan aimed at "meaningful control of armaments." However, in the meantime, Eisenhower put this question to Bulganin to consider:

"May we not, Mr. Chairman—of the Soviet Council of Ministers—do more to realize the hopes which were born of our meeting at Geneva? We then made promises, notably about Germany, which desperately need to be fulfilled."

East and West promised at this meeting, Eisenhower recalled, to work for disarmament with "measures of supervision and control" and to develop more personal contacts between both sides to strengthen peace.

The President lauded the Soviets for seeking "to eradicate some of the evils," which the Russians themselves have discovered existed in Russian communism during Stalin's long rule.

This Soviet campaign against evils at home, Eisenhower said, "is welcome". But, the President stressed, he hopes the Russians will not "confine these efforts to those evils as manifested within your party and nation."

"Those evils were also projected into the international field. Even today they constitute a grievous obstacle to doing those things which we both agreed ought to be done," Eisenhower wrote.

O'Daniel Reports Campaign Expenses

AUSTIN (AP)—W. Lee O'Daniel reported today that he spent $41,871 in his race for governor but got only $7,050 in contributions.

His expense account filed for the entire campaign listed no loans or debts.

Reuben Senterfitt reported $37,294 in expenses and $37,141 in contributions.

Curtis Hill of Dallas, who withdrew from the attorney general's race, reported his only expense was a $1,000 filing fee with no contributions.

Ross Carlton of Dallas, a defeated candidate for attorney general, reported gifts of $2,361, expenses of $4,798, debts of $746 and loans of $1,250.

BIRTHS

Mr. and Mrs. Don Harless, 2906 Avenue F, are the parents of a seven pound five ounce son born at 8:29 a.m. Monday in the Cogdell Memorial Hospital.

Mr. and Mrs. Robert Fountain, Snyder, are the parents of a son born at 4:03 p.m. Monday in the Battenfield-Jones Hospital Clinic. He weighed six pounds 13 ounces.

Hilary Pitts Dies

DALLAS (AP)—Hilary Pitts 58 Timken Roller Bearing Co. sales representative for 25 years, died yesterday.

Zhukov Gives His Views On Future Wars

NEW YORK (AP)—Soviet Defense Minister Georgi K. Zhukov says the new combination of air power and nuclear arms "by themselves cannot decide the outcome of an armed struggle."

The Russian marshal says a future war will require large armies and tremendous quantities of ordinary arms, despite development of airpower and nuclear weapons.

Zhukov expressed the opinion in response to questions submitted to him in writing by Hanson W. Baldwin, military editor of the New York Times, during a visit to Moscow last month.

The Times story today said Zhukov's answer on the airpower-nuclear question "suggested an evaluation of warfare factors that came closer to that of the leaders of the United States ground forces than to those of the nuclear airpower school of thought."

Zhukov gave this explanation in part of the Soviet government's announced intention to reduce its armed forces by 1,840,000 men:

"We were motivated first of all by considerations of strengthening peace in the entire world and reducing tension in the relations between states, as well as by considerations of developing the peaceful economy of the Soviet Union and raising the well-being of the peoples of the U.S.S.R."

Asked whether the United States had exaggerated Soviet airpower, Zhukov replied that he had no precise data on official U.S. estimates of Soviet air strength. He added:

"It is possible that some circles in the United States, especially those interested in armament orders, are inclined to exaggerate the amount of Soviet military air strength in order to derive benefit for increasing appropriations for military purposes and creating an atmosphere of distrust" toward the Soviet Union.

TODAY'S MARKETS

FORT WORTH (AP)—Cattle 5,000; calves 1,700; steady; good and choice steers, yearlings 16.00-21.00; prime 25.00, highest of year; common and medium 10.00-16.00; fat cows 8.50-11.00. Good and choice calves 14.00-17.00; common and medium 10.00-14.00; good and choice stock steer calves 16.50-18.50; steer yearlings 17.00 down.

Hogs 1,100; steady; choice 17.00-17.25.

Sheep 4,000; steady; good and choice lambs 18.00-20.00; yearlings 12.00-17.00; ewes 4.50-5.00; stockers 12.00-16.00.

AUSTIN (AP) — Poulary: South Texas steady 2½-3 lb 2. East Texas weak 19-21. Waco weaker 20. Corsicana weaker 20-21½ at plant.

NEW YORK (AP) — Cotton was 10 cents a bale lower to 10 higher at noon today. October 32.69, December 32.77, March 32.74.

CHICAGO (AP) — Butter 815,000; unchanged to ¼ lower: 93 sa and 92 s 59; 90 B 57; 89 C 55¾. Eggs 7,100; ½ to 1 lower; 60-69.9 per cent A 37; mixed 37; mediums 33½; standards 32; dirties 27.

STOCK AVERAGES
Compiled by The Associated Press

	Ind	Rails	Util	60 Stks
Previous day	272.5	140.8	76.4	188.8
Week ago	274.4	143.6	76.9	190.7
Month ago	269.3	141.1	74.4	186.6
Year ago	235.8	128.3	74.2	169.3

Large Draft Call Issued

WASHINGTON (AP)—The Defense Department today issued a draft call for 17,000 men in October — all for the Army.

This is the largest monthly draft quota since December's 18,000. However, that included 8,000 for the Army and 10,000 for the Navy.

The Pentagon said the increased call for October 3,000 more than announced for September — was necessary for the Army to counteract a lag in reaching its scheduled strength. At the end of last month, the Army was about 15,300 men short of the approved goal of 1,040,250.

The new call will bring to 2,101,430 the total number of men drafted or earmarked for involuntary induction since the resumption of Selective Service in September 1950.

The Army is now the only service resorting to the draft.

Own Car Kills Boy

RAYMONDVILLE (AP) —Pedro Leal, 19, of La Sara, Tex., was killed when he was run over by his own car. Police said Leal was struck by his own car after it was involved in a collision with one driven by Margarito Garcia, 18. Leal was thrown into the path of his car by the impact. Garcia was injured.

Private Plane Crashes

SANTIAGO, Chile (AP)—A private plane crashed into a hill near the city of Temuco yesterday, killing a Franciscan priest and three other persons.

IRATE HUSBAND WRECKS CAFE—Paul O. Anderson, of Houston, who objected to his wife working as a waitress in a cafe showed his displeasure by rapidly ordering a cup of coffee, throwing it in his wife's face, smashing all the cafe equipment and windows with an iron pipe, driving his pickup truck into the side of the building and finally winding up in jail—charged with malicious mischief.

HOSPITAL NOTES

The following admissions and dismissals at the two Snyder hospitals are only those whose names have been released by the hospitals.

BATTENFIELD-JONES

ADMISSIONS: H. E. Stewart, Box 815; Kenneth Parker, Route 3; Deborah Gindey, 911 Coleman Street; Z. H. Jones, Clairemont Route.

DISMISSALS: Eddie Battenfield, 2906 Thirty-second Street; Mrs. Wayne Dugan, 2109 Avenue T; Mrs. Buela Luce, 2405 Avenue L; Ocie Vest, Hermleigh; P. W. Birdsall, Route 1; Mrs. Jess Adkins, Box 801; Mrs. H. L. Harrison, Dunn.

COGDELL MEMORIAL

ADMISSIONS: Johnnye Ruth Van Hook, Magnolia Camp, Lubbock Highway; Emma Higginbotham, Hermleigh; Jaycelin Haynes, Route 3; Billy D. Coffman, 1710 Thirtieth Street; Bobbie Hargrove, 3718 Avondale; Franklin Brooks, Midland.

DISMISSALS: Mrs. Shirley David and baby, 303 Thirty-sixth Street; Mrs. Shirley Ratliff and baby, Box 232; Sven Swanson, 2013 Avenue F; Don Stokes, 1904 Nineteenth Street; Judy Walton, Trailertopia, Lamesa Highway.

Brinks Jury Being Picked

BOSTON (AP)—The first batch of prospective jurors called for the trial of eight men in the $1,218,211 Brink's robbery of 1950 crowded into a separate courtroom today for initial instructions.

Opening of the second day's proceedings was delayed while Judge Felix Forte instructed the veniremen in private with only counsel present.

The big question was how long will it take to select a jury of 14—including two alternates. Both the defense and the commonwealth have 262 peremptory challenges — that is, challenges in which they do not have to give a reason.

The government expects to call about 90 witnesses and the defense 45 or 50.

Only One Thing Taken

NEWARK, N. J. (AP)—Police say the only thing Isaiah Matthews took in the bank was a nap. The 34-year-old Matthews was found at bank opening time curled up asleep in a director's stuffed chair at the U. S. Savings Bank. He was charged with breaking and entry and intent to steal.

Easy Carpet Cleaning Discovery Hailed

What is said to be the easiest and "cleaningest" home rug cleaner, known as Blue Lustre, is now available after years of research.

Blue Lustre leaves no foreign residue to cause rapid resoiling. The pile is left open and fluffy as the colors spring out like magic. So easy to apply with a long handle brush (like playing shuffleboard) and is safe for all types of carpets.

Use Blue Lustre to clean the entire carpet or remove spots and traffic lanes. It's economical to use as ½ gallon of consentrate cleans three 9 x 12 rugs.

Town & Country Home Furnishings
2403—25th.
Phone 3-3362

Balloting By Absentee To End Aug. 21

Absentee balloting for the August 25 Demoratic run-off elections opened yesterday and will continue through midnight August 21.

The local county clerk's office had not yet received its absentee ballots, this morning however, but Dan Cotton, county clerk, said he had been notified by Frank Wilson, local Democratic chairman, that he expected the ballots to be in Cotton's office by this afternoon.

The procedure for voting absentee in the run-off will be the same as for the July primary.

Persons who will be out of town during the election or who are ill and will not be able to go to the pools can vote absentee. Those who wish to vote absentee in the election must make written application in Cotton's office.

Ballots can either be sent out to voters by mail or the voters can get their ballots in Cotton's office. Any voting not done in the office must be sent in by mail.

Those who vote absentee must leave their poll tax receipts in the county clerk's office until after the election.

Connie Grob of the Washington Senators has pitched only two seasons in the minor leagues.

BRITISH ARMED MIGHT FOR MEDITERRANEAN—The British aircraft carrier Theseus sails from Portsmouth, England, loaded with "Red Devils" parachute brigade who carried full battle equipment and were prepared for any eventuality arising from Egypt's seizure of the Suez Canal The troops line all sides of the warship while lorries are grouped on the afterdeck.

Phone Firms Okay Plans For Merger

NEW YORK (AP)—Shareowners of General Telephone Corp. and Continental Telephone Co. approved a merger today.

The company will be the General Telephone Corp., the nation's biggest independent. Holders of Continental common stock receive seven-eighths of a share of General for each share of Continental.

General Telephone became the nation's second phone company with assets of more than one billion dollars in its merger with Theodore Gary & Co. last fall. It is exceeded only by the giant American Telephone & Telegraph Co., world's largest public utility, which has assets of more than 15 billion dollars.

With the Gary merger, General acquired 50.49 per cent of the common stock of Continental. Continental is a telephone holding company which owns subsidiaries operating more than 500,000 phones in 17 states throughout the Midwest and South.

Donald Power, General Telephone president who also was president of Continental, said the merger would complete unification of the two systems, many of which served adjoining areas.

General now serves 2,800,000 telephones from coast to coast and has substantial holdings in phone companies outside the United States.

Power said proxies accounting for 89.02 per cent of Continental's outstanding shares and proxies for 83.56 per cent of General's outstanding common voted for the merger.

Loaded Cattle Truck Overturns Tuesday

CORSICANA (AP)—A loaded cattle truck en route to Fort Worth overturned on Highway 287 a mile southeast of here early today and 9 of the 44 head of Brahma cattle were killed. The others stampeded.

Officers said the truck and semi-trailer was driven by Earnest Jackson of Crockett, who was treated for injuries. Officers said Jackson lost control of the truck.

Articles Missing

A Knight turntable amplifier and one microphone head have been reported missing from the youth center at Wolf Park, the local Sheriff's Department reported today. The two items were supposedly taken from the center July 28 or 29.

Trail Drive In Tonight Thru Thurs.
Tonight Is Family Night!
80c PER CAR!
WITH BRAINS, BULLETS AND WOMEN

BENEDICT BOGEAUS presents
SLIGHTLY SCARLET
starring JOHN PAYNE · ARLENE DAHL · RHONDA FLEMING
ALSO SUPERSCOPE TECHNICOLOR

Released thru UNITED ARTISTS

Canyon Drive-In Dial 3-7212 Big Spring Highway
TONIGHT & WEDNESDAY
FIRST RUN IN SNYDER!

Feature No. 2

"She Taught The Whole Town To Fish Texas Style"
Plus Color Cartoon

FENCE
- For beauty of your home
- For the protection of your home
- For more privacy

CHOOSE
- Redwood
- Pine
- Chain Link
- Stockade
- Clothes Poles Set
- Chain Link Trellis

Snyder Allied Fence Co.
1505 26th Ph. 3-3303

TEXAS PEST CONTROL
Offering FREE Inspection For Termites Without Obligation.
SERVING WEST TEXAS SINCE 1940
Bonded and Insured
Also expert foundation work and tree spraying
Phone 3-5609, P.O. Box 1667, Snyder
210 Berman Bldg., Box 184, Colorado City, Phone Randolph 8-2291

Starlite Drive-In Theatre
TONIGHT AND WEDNESDAY
FIRST SNYDER SHOWING!

SECOND FEATURE

PALACE Theatre
LAST TIMES TODAY!

ALSO NEWS AND CARTOON

Dependable Repair Work Canyon
Specialists In
Rewinding And
Rebuilding
Electric Motors
New Motors — Controls — Installations
Fast Service On Water Pumps And Air Conditioner Motors
CANYON ELECTRIC CO.
1919 26th St. Ph. 3-6518

A letter from home . . .
Every Day—
Anyone away from home likes to know what is going on back in his hometown. The serviceman—whether he is across the seas, or stationed nearby—likes to receive a full report of all the news back home, delivered to him daily. He will want to read about all the news in this area just as you do. So, give us a call to start sending that serviceman The Snyder Daily News—a letter from home—every day!
Dial 3-5486 today and ask about our Specialy Reduced Rates for Servicemen.
The Snyder Daily News
"Your Hometown Newspaper"

THREE-PART HARMONY—For the first day of school our young student wears a "duette" consisting of suspender dress of fine cotton broadcloth and under-dress of gay plaid gingham. Next day she wears the under-dress alone. And for the party after school, Mom brings a spic-and-span white pique petti-blouse, to be worn under the pretty suspender dress All are designed by Celeste, to go together.

Change-About Dress For Younger Set

By DOROTHY ROE
Associated Press Women's Editor

SMART MOTHERS have discovered the change-about wardrobe for the kindergarten set.

Grown-ups have been enjoying the mix-or-match idea for years, in blouses, skirts and jackets. But the younger set can achieve the same results with suspender dresses.

One New York designer, Celeste, has come up with the "duette" for pint-size glamor girls. It consists of an outfit in two parts, which may be worn separately and interchanged with other things.

The idea starts with a jumper and coordinated under-dress, instead of the usual blouse, which is always pulling out at the waist. This acts as both blouse and petticoat, and is so carefully styled and finished that it can be worn separately, as another dress for school or play.

An added attraction is a separate petti-blouse in white pique to be worn with the same jumper, the top precisely tailored in the best blouse fashion, with tiny tucks and minute ocean-pearl button, attached to a full skirt with ruffled flounce.

Thus Mom can buy the jumper outfit, complete with under-dress, add a white petti-blouse, and have three outfits for her small school belle. All three are cut to go together, and extra petticoats are unnecessary.

It's a great way to initiate a small charmer into the science of a planned and coordinated wardrobe — and it's easy on Mom's budget, too.

Tots' Complete Outfit

DRESS to sew two ways, simple bonnet and a go-with-every-thing cape — all in one pattern! You'll have fun making this set for small fry.

No. 1480 with PATT - O - RAMA included is in sizes 1, 2, 3, 4, 5, 6 years. Size 2, dress, 1⅝ yards of 35-inch; bonnet, ½ yard; cape, 1 yard of 54-inch.

Send 35 cents in coins for this pattern to IRIS LANE, Care of Snyder Daily News, Box 438 Midtown Station, New York 18, N.Y.

A Cleaning Tip For Spilled Nail Polish

UNIVERSITY PARK, Pa. (AP)—Nail polish spilled on wool or cotton rugs can be removed if treated promptly.

Doris L. Snook, home management specialist at Pennsylvania State University, suggests application of a few drops of amyl acetate. It can be bought at any drugstore. After several minutes, blot with clean, white tissues working from the outside toward the center of the spot.

WOMEN

Corley Family Reunion Is Held At Park Pavilan Here

Decendents of the late Mrs. E. J. Corley held a family reunion Saturday and Sunday at the Towle Memorial Park pavilion.

There were 82 members of the family and many friends present from twenty different towns.

Eiland Corley and A. S. Capps from Belen and Ruidosa, N. M., traveled the greatest distance and Mrs. D. M. Corley, 89, of Lamesa, was the oldest member of the family present. Two month old Freddie Kay, daughter of Mr. and Mrs. Ted Williams of Sweetwater, was the youngest present.

A business session was held after lunch Sunday and the groups voted to retain the present officers for the coming year. The groups also resolved that all will bring camping equipment next year and remain in the park Saturday night next year. Plans were also made to continue the reunion on the first Saturday and Sunday of August at Towle Memorial Park each year.

Boyce and Royce Holder, twin brother's from Fluvanna, entertained the group with instrumental music Sunday afternoon.

The late Mrs. Corley resided with her daughter, the late Mrs. M. C. Williams at Hermleigh before her death in 1914.

Woman Takes Job As College Men's Dean

CAMBRIDGE, Mass. (AP) — A woman who worked her way through college by playing the drums, bells and xylophone in a school orchestra now helps solve the problems of some 5,000 young men in a predominatly male college.

Miss Ruth L. Bean is assistant dean of students at Massachusetts Institute of Technology.

After graduating from Simmons College and engaging in a successful business and teaching career — including the instruction of Navy storekeepers — she turned to the field of higher education because she "liked people better than figures."

Kindness Is Paid For By Motorist

SYRACUSE, N.Y. (AP)—Here's an item for a rare-documents collection:

A letter in which motorist Kenneth Lang writes of the traffic officer who arrested him: "He acted in a most courteous manner, approached me like a gentleman and talked to me in the same manner."

Lang was booked by Patrolman Ralph Bagnett for driving with the wrong type of registration. The motorist paid $5 at the Traffic Violations Bureau, which shortly thereafter received the letter about Bagnett.

Expecting Baby

PROVIDENCE, R.I. (AP)—Martha Wright, who starred in the Broadway production "South Pacific" for nearly three years, said last night she is expecting a baby in February. Miss Wright, in private life Mrs. George Manuche of New York and Westport, Conn., is in Providence to appear as soloist in a pops concert.

He Prefers Bicycle

TAMPA, Fla. (AP)—Jim Fair rode a bicycle to the courthouse and filed as a candidate for mayor of Tampa. Fair, operator of a discount house, said he will keep on riding a bicycle until Tampa gets straightened out on what he called its parking problems.

Divided Declared

HOUSTON (AP)—Humble yesterday declared a 60-cent dividend on capital stock, payable Sept. 10 to stockholders of record Aug. 21.

Family Picnic Held At Park In Snder

The children and their families of Mr. and Mrs. W. A. Wade, 712 Twenty-eighth Street, held a picnic in Towle Memorial Park Sunday.

Those present included Mr. and Mrs. W. A. Wade, Mr. and Mrs. Clarence Wade and children, Mr. and Mrs. Nathan Wade and daughter, Mr. and Mrs. David Shaw and children, Mr. and Mrs. Dale Rains and children, all of Snyder; and the Rev. and Mrs. Anthem Wade, Aztec, N. M, who are visiting in Snyder.

Two visitors were Jerry Tucker, Big Springs, and Henry Lowry, Snyder.

Marriage Of Former Snyder Man Is Told

Friends here have learned of the marriage of Curits (I. C.) Bagwell, former superintendent of Snyder School in the early 1920's.

Bagwell was married July 12 in the First Christian Church of Riverside Cal. She is the former Betty Ann Cockerill.

After the wedding the couple took an eleven day trip through Texas and New Mexico.

Dawson Will Speak To Opti-Mrs. Club

Dr. Clyde E. Dawson, optometrist, will speak to the Opti-Mrs. at their regular meeting Friday at noon.

Dawson will speak on visual aids and visual eye education The meeting will be at the Hilander.

UNDECIDED ABOUT BUYING—
RENT A
PIANO OR ORGAN
• 6 Wks. $25.00
• 6 Free Lessons
Needlecraft & Music Shop
East Side of Square Dial 3-3961
Representing Jenkins Sheet Music & Accessories
Music Co. Of Texas. Pho. 3-3961

Snyder Insurance Agency
WAYNE BOREN CLYDE HALL
COMPLETE INSURANCE SERVICE
1820 26th Street Phone 3-3163
P. O. Box 527 Snyder, Texas

WHAT'S GOING ON

The Rev. and Mrs. Anthem Wade, Aztec, N. M., have been visiting his parents, Mr. and Mrs. W. A. Wade, 712 Twenty-eighth Street, for the last several days.

William Dale Rains, 208 Thirty-first Street, has returned home from Gainesville where he has been visiting Gene Witherspoon for the last two weeks.

Dr. and Mrs. B. J. Weaves, 2306 Thirtieth Street, spent the weekend in Abilene where Dr. Weaves has enrolled for post graduate work.

Mr. and Mrs. Lynwood Pirtle and children spent the weekend in Snyder visiting Dr. and Mrs. R. D. English, 2302 Thirtieth Street.

Glen Thompson, Ennis Creek, and Billy Jack Wilson, Snyder, left Sunday to attend Draughns Business School in Lubbock.

Michael Lynn Henry returned home Sunday to Marceline, Mo. He has spent two and one half months visiting with his grandparents, Mr. and Mrs. Earl Henry, 3910 Muriel Drive.

Mrs. C. E. Trussell, 2311 Twenty-seventh Street, Mrs. A. B. Eicke, 2110 Twenty-eighth Street, and Mrs. Maggie Davis and Rov, 1708 Twenty-eighth Street, attended the funeral of their cousin, Mrs. W. W. Ayers, in Dallas Saturday.

Mrs. C. E. Walker, 1002 Twenty-eighth Street, returned home from her vacation Safurday. She visited Mrs. E. B. Seals, San Angelo, one week and Mr. and Mrs. H. W. Compton, Corpus Christi, 11 days. She returned through Kerrville where she visited her niece and husband, Mr. and Mrs. Kenneth Stone, and Mrs. Sumeneaves.

Parrakeet Stamp-Ons

STAMP-ONS PLUS EMBROIDERY

Make a gay set of towels quickly — embroider the day names, then press off the cute bird motifs. No. 241 has hot - iron transfer for names; color transfer for parrakeet motifs.

Send 25 cents in coins for this pattern to MARTHA MADISON, care of Snyder Daily News, Box 438, Midtown Station, New York 18, N.Y.

FOR GOOD EATING

Split Pea Soup
Gumbo File
Okra
Beets
Steamed Rice
Frozen Fruit Salad
Black Bottom Pie

• • •

GUMBO FILE

1 grown chicken
2 tablespoons butter
½ onion
1 bay leaf
2 doz. oysters
1½ qts. water
½ tomato, cut in small pieces
1 large slice ham
1 tablespoon lard
3 sprigs parsley
3 sprigs thyme, or 1 teaspoon powdered thyme
3 tablespoons flour
Salt and pepper
Cayenne to taste
1 tablespoon file powder

Clean the chicken and cut into small pieces. Sprinkle with salt and pepper. Cut the ham in small pieces. Put the lard and some of the chicken fat into a saucepan or soup kettle; add the ham and fry for about 5 minutes. Remove from the fat, then fry the chicken, browning it on both sides but not cooking it. Take chicken from hot fat as it browns. Add flour to hot fat and make a roux (a thick brown sauce) by stirring constantly to keep from burning. Let brown; add the onion, chopped fine, and let brown to a golden color. Add tomato and let cook for a few minutes; add the boiling water gradually, stirring well. Add the ham, chicken, bay leaf, thyme (tied with a white thread); pepper and salt. Set on a slow fire and cook until the meat is almost tender; then add oysters, which have been washed in cold water to remove all particles of shell, the oyster water, which has been strained, the chopped parsley and butter. Continue cooking for about 15 minutes longer. Add the file powder, slowly, stirring well. Serves 6.

Buffet party: serve cold salmon ringed with jellied consomme madrilene and flake it with a fork rilene. Choose the red-coloud until you have a quavering glistening mass. Garnish with sprigs of water cress or parsley.
ter cress or parsley.

AUTO BEAUTY SERVICE
Ph. 3-3380 1803-24th
TRAINED MEN
COURTEOUS
AND DEPENDABLE
SERVICE
LET US DO YOUR AUTO
WASH - POLISH - WAXING

WOMEN'S CALENDAR

TUESDAY

W. W. Club meets with Mrs. Iva Woodson, 600 Twenty-fourth Street at 7:30 p.m.

Duplicate bridge at 8 p.m. at Mary Lynn's Tea Room. This is Master Point night. The public is invited.

FRIDAY

Opti-Mrs. Club meets at 12 noon at the Hilander.

Ladies Golf Association meets at the Country Club. Tee-off time is at 8:30 o'clock.

Ester Circle of the North Side Baptist Church meets at 2:30 p.m. at the church.

How To Hold
FALSE TEETH
More Firmly in Place
Do your false teeth annoy and embarrass by slipping, dropping or wobbling when you eat, laugh or talk? Just sprinkle a little FASTEETH on your plates. This alkaline (non-acid) powder holds false teeth more firmly and more comfortably. No gummy, gooey, pasty taste or feeling. Does not sour. Checks "plate odor" (denture breath). Get FASTEETH today at any drug counter.

Announce New Way To Shrink Painful Piles
Science Finds Healing Substance That Does Both—Relieves Pain—Shrinks Hemorrhoids
New York, N. Y. (Special) — For the first time science has found a new healing substance with the astonishing ability to shrink hemorrhoids and to relieve pain—without surgery.
In case after case, while gently relieving pain, actual reduction (shrinkage) took place.
Most amazing of all—results were so thorough that sufferers made astonishing statements like "Piles have ceased to be a problem!"
The secret is a new healing substance (Bio-Dyne*)—discovery of a world-famous research institute.
This substance is now available in suppository or ointment form under the name Preparation H.* At your druggist. Money back guarantee.
*Reg. U. S. Pat. Off.

You'll have outlets where you need them with FULL

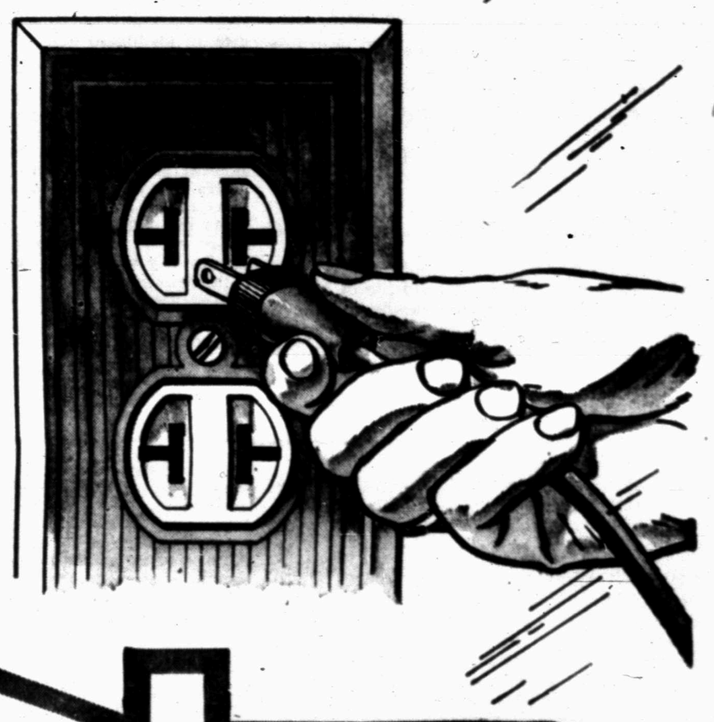

HOUSEPOWER

With MODERN HOME WIRING for full HOUSEPOWER, you'll enjoy plug-in convenience all over the house!

You'll have plenty of outlets and switches, ample circuits and wiring to operate your electrical appliances with maximum convenience, efficiency and economy. And you can use all the lights and appliances you wish at one time with full power for each.

With full HOUSEPOWER, you'll get full enjoyment from your time-saving, work-saving electrical appliances, full benefit from your dependable, low-cost electric service.

See an electrical contractor now about full HOUSEPOWER electric wiring for your home. Ask him how it can be financed on easy terms with no down payment and up to 36 months to pay.

Free Booklet
Gives the facts about HOUSEPOWER and how it can make life easier for you. Helps you plan the additional wiring you may need for full HOUSEPOWER. Phone, write or come by our office for your copy.

TEXAS ELECTRIC SERVICE COMPANY
J. E. BLAKEY, Manager Phone 3-5461

Bible Thought

Lo, this only have I found, that God hath made man upright; but they have sought out many inventions. Ecclesiastes 7:29.

EDITORIALS

Badly Distributed Rain

A pity Denver can't shoo some of that water that has done an estimated $5 million damage to the city and its immediate environs southward into the Texas Panhandle and on to the Gulf of Mexico, where it is sorely needed.

While a number of Texas counties were calling for and getting emergency drought relief, Denver is putting in a bid for flood relief, under the heading of "disaster." A Tuesday night cloudburst over the city flooded the streets, turning them into rivers, flooded basements and tore up pavement. Many low-lying houses were flooded and their lawns piled high with silt. The storm did damage at Colorado Springs, 70 miles south, and lighter rains struck Pueblo, 120 miles south of Denver.

Other part of the country have suffered flood damage in recent months, particularly the Pacific Northwest and along the Atlantic seaboard throughout its length, and for a considerable distance inland.

If Texans, Oklahomans and New Mexicans want to know where the rains they haven't been getting went to, the evidence is plain. There has been plenty of rain over the continent except where it's most needed.

That circumstance would seem to weaken the claim of the non-experts that atomic tests have messed up the weather. The experts do not come right out and say the explosions have no effect on the weather; they do say there is no evidence of possible effects. It seems clear that the tests do not destroy the ability of earth's atmosphere to yield moisture, but one pretty good sized question remains yet to be answered: do atomic explosions interfere with the pattern of the weather—that is, making it drier and drier in some areas and wetter and wetter in others?

Our weather guess is that West Texas, and perhaps all of Texas, can look for no more than scattered showers and thunderstorms until the autumnal equinoctial tropical disturbances get under way. That could be almost any day now —or it might not come until late September.

'Calculated Risk'

There is no evidence that "moral force" ever deterred Tojo, Hitler, Mussolini and Stalin in the slightest degree. There is no firm reason to believe it will have any more effect on Nasser of Egypt than on any of the dictators who stirred up trouble in the world ahead of him.

Yet Mr. Dulles came back from London to say—with Mr. Eisenhower nodding approval—that "moral force" will solve the Suez Canal crisis without resort to arms.

That, of course, is a highly optimistic statement—the effect of moral force on the situation, that is. Is this one of those "calculated risks" you read about?

You can't impress a stump by appealing to its sense of moral values. Dictators vary in degree, not in kind, but if any dictator ever yielded to moral force it was not because he was moved by decency and a due respect for the opinions of mankind, but because he could utilize the momentary halt in the exercise of physical force to strengthen his position and assuage the momentary anger of those who oppose him.

Less than a week before Mr. Dulles spoke with unction about the effect of moral force Nasser was shouting to the mob his hope that the American people would choke to death on their own fury.

The tough attitude of Britain and France regarding the rape of Suez had already begun to make Nasser back and fill, to modify his original stand, to roll his eyes in search of an easy out.

The real risk in the temporary diversion created by Washington is this: To the exact degree that it softened the Franco-British attitude of firmness and determination it will strengthen Nasser's attitude of arrogance and contempt of a divided West.

It could mean the difference between sending Nasser packing or creating in him another Frankenstein's Monster of the Hitler-Il Duce-Tojo type.

THE SNYDER DAILY NEWS

Published Sunday morning and each evening except Saturday by the Snyder Daily News at Snyder Texas.
Entered as second-class matter at the Post Office at Snyder, Texas.

HERBERT FEATHER, Publisher

SUBSCRIPTION RATES: by CARRIER

In Snyder 30 cents per week; one year, $15.00; per month, 1.30. By mail in Scurry and adjoining Counties one year $8.95. Balance of Texas, one year $10.25.

MEMBER OF ASSOCIATED PRESS

The Associated Press is exclusively entitled to use for republication all news dispatches credited to it and not otherwise credited to this newspaper also local news published herein. All rights reserved for republication of special dispatches

Any erroneous reflection upon the character, standing or reputation of any person, firm or corporation which may occur in the columns of THE SNYDER DAILY NEWS will gladly be corrected upon being brought to the attention of the management

All unsolicited articles, manuscripts, letters and pictures sent to the Daily News are sent at the owner's risk and the Snyder Daily News expressly repudiates any liability or responsibility of their custody or return.

The publishers are not responsible for copy omissions, typographical errors or unintentional errors that may occur other than to correct in the next issue after it is brought to their attention.

Her Popularity Picking Up

People In Many Lands Are Concerned With Deployment Of U. S. Armed Forces

By JOHN HIGHTOWER
AP Diplomatic Reporter

WASHINGTON, Aug. 7 (AP) — There was a time when the President of the United States alone could determine when, where and how the armed forces of the United States would be deployed.

But today that is a matter of the utmost concern to the Prime Minister of Iceland, the Sultan of Morocco and the King of Saudi Arabia, not to mention the ministers of the Emperor of Japan. Every one of them wants to have a say in how the United States handles this vital affair, and all of them have some limited veto on what it does because their territories are involved.

America's first line of defense is based on foreign soil.

This is a constant headache to U.S. policymakers. It burdens the work of U.S. diplomats in two score foreign capitals.

The Soviets are waging their attack so cleverly — and there are so many factors working in their favor within the countries where American forces are based — that it seems certain the United States will have to curtail and may even have to abandon its use of some important positions. American policy toward paying a high price to retain control of some base positions is hardening.

ven in the case of the very important base at Dhahran, Saudi Arabia, the lease of which is now under renegotiation, State and Defense department officials have concluded there is a limit to what this country will pay.

The decline of war fears due to Russia's more friendly behavior over the past three years is the major underlying cause of most of the trouble that the foreign base system is in today.

If the United States shows readiness to pay higher and higher prices to keep its troops and planes stationed in positions far from home, then the nations which control the based territories, according to present thinking, will show a parallel tendency to demand higher and higher prices.

If other countries are coming to feel they no longer need protection—a belief which official Washington strongly rejects—then in some degree the United States will have to yield to this belief and readjust its defense line.

The importance of the line can be seen from its position in relation to the Soviet Communist bloc. It stretches in a great, lopsided curve from Iceland in the North Atlantic through the British Isles and Western Europe, the Mediterranean and Middle East, Asia and the Far East across Canada to Greenland.

The positions thus created are of vital military importance in two main respects. They make it possible now for medium-range American bombers to maintain a constant threat of atomic retaliation against the Soviet-Red Chinese land mass. For the future they provide the possibility of launching sites for medium-range missiles with atomic warheads.

The bases also provide protection for local sectors of the free world where Soviet military power poses a direct offensive threat.

So far as the maintainance of deterrent power against aggressive action by Russia is concerned several overseas bases are said by the experts to be of primary importance. These include air bases in Britain, those in the Allied countries of Western Europe, Wheelus Field in Tripoli, and Guam and Okinawa in the Western Pacific.

Other positions such as those in Iceland, Morocco and Saudi Arabia are rated of great importance but are apparently not considered absolutely essential. Adjustments in their use are said to be possible if political circumstances make it absolutely necessary.

LITERARY GUIDEPOST

MINNESOTA GOTHIC. By Walter O'Meara. Holt.

The big St. Paul financier Peter Bubois gives a ball at which rough - hewn Jesse Jannison, a lumberman who has built a fortune by hook or crook, meets beautiful Dorcas Dubois. He doesn't particularly love her, nor she him, but she has style, he has money and muscle, and they marry. Then we move to the next generation, headed by their son Peter and mysterious, pretty Tina; will they fall in love, and if they do, should they, and if not, why not?

O'Meara has big following, and I can see why: He never fools a reader. His characters are like characters you've met before, they go over ground you've gone over before. The evil doers get their come-uppance, curse 'em, and those that deserve happiness, bless their hearts, get happiness. This is written to a formula tested so many, many times before you wouldn't think it could fail.

I AM JULIE. By Mary K. Harris. Crowell.

This seems an inauspicious day for novels, for here's a second which misses fire. Orphan Julie steals a brooch, and because of the way the school does or does not handle the case her grandfather summons her home. There she is batted about by the housekeeper, the village doctor,, the tutor, and two youngsters who, like her, are in their teens.

I'm not sure what the moral is, perhaps no more than this: That if you must steal a brooch, don't let a novelist hear about it. It's a very slight novel, not insubstantial, but without substance.

General Prosperity Mottled By A Few Ailing Industries

By SAM DAWSON

NEW YORK, Aug. 4 (AP) — The United States as a whole has a healthy color at midsummer. But general good times are mottled here and there by a few ailing industries and some troubled communities — a now familiar pattern in a postwar America of flourishing businesses side by side with depressed ones.

A trip around the country shows some sharp changes from a year ago. Cities that were prospering the most then — the auto cities of Michigan, for example — now see good times only as a memory, or as a future promise.

The South — once caught up in an industrial boom as textile mills and chemical plants came along to serve them — this summer watches nervously as the textile industry tries to shake off price weakness and the weight of overproduction, and as the pace of further industrial growth slows noticeably.

Other cities — seats of the aircraft industry in the Far West and Texas, for example — find their most pressing problems today in the struggle to catch up with the housing, services, utilities which their still expanding industrial economy requires. If one of their new industries slows down a bit there always seem to be another one to step in and keep the general health high.

Drought gives many sections a hard time. Farmers in parts of Iowa, Missouri, Colorado, Texas see parched fields and new dust bowls threatening. Livestock men watch Southwest ranges dry up and water tables fall. But neighboring states, with plenty of rain this year, see crops flourish while farm prices increase.

Prosperous communities have their special problems. Drilling for oil is slowed down while Louisiana and the federal government feud over ownership of the tidelands. And New Orleans seeks to improve its port standing by wangling a channel to the Gulf of Mexico to bypass the winding Mississippi.

BUCKLEY

Stevenson's Chances Soar, But Harry Appears To Hold Key To Demo Selection

By D. HAROLD OLIVER
AP Staff Writer

Adlai Stevenson's chances for a second Democratic presidential nomination on an early ballot have turned up sharply since Sen. Estes Kefauver withdrew in his favor a week ago today.

But Gov. Averell Harriman of New York, Stevenson's leading opponent in the first ballot test at Chicago next week, says he's in the race to stay to give the Democrats what he calls a "fighting leader."

Former President Harry Truman and a batch of "favorite sons" appear to hold the key to an early decision.

With 686½ of the National Convention's 1,372 votes needed for nomination, an Associated Press tabulation of pledged votes and preferences expressed in polls shows this lineup:

Stevenson,	460
Harriman,	164
Others,	321
Uncommitted,	427

Before the surprise withdrawal of Kefauver who had 164½ votes in the AP tabulation at the time, Stevenson had 371 and Harriman 136.

Some of the gains made by Stevenson and Harriman since have come from Kefauver delegates and some from rechecks of previously uncommitted delegates.

It remains to be decided how 17½ Kefauver votes are to be classified.

Kefauver, who withdrew and said he would support Stevenson in the interest of party unity and victory, predicted most of his delegates would swing to the former Illinois governor. Harriman disagreed and his backers stepped up their efforts to win new strength for the New Yorker.

James Finnegan, Stevenson's campaign manager, predicts Stevenson will have more than 600 votes on the first ballot and will win no later than the second.

Frank McKinney of Indiana, former Democratic National Chairman and a Harriman leader, believes Harriman will have "in the neighborhood" of 450 first ballot votes.

Harriman supporters obviously are hoping Truman — who has professed neutrality — will come out with a public plug for the New York governor.

Whichever way Truman does go, when the time comes, is certain to have an impact on the Democratic delegates.

Sen. Lyndon B. Johnson of Texas Senate Democratic leader, has 58½ votes in his column, and Stevenson forces have been eyeing these hopefully. Gov. Frank J. Lausche of Ohio, with 55, says he doesn't know whether Kefauver's withdrawal will alter his own plans as a candidate.

Mark R. Holloran, leader in the Missouri move to obtain the nomination for Sen. Stuart Symington of that state, says Missouri's 38 votes probably will go for Symington as instructed "and then switch to Stevenson at the end of the roll call if the results show what they are now expected to show."

Neither Gov. G. Mennen Williams of Michigan nor Sen. Warren Magnuson of Washington has indicated any intention to release favorite son first ballot vofes. Williams has 44½ votes and Magnuson 26. Gov. A. B. Chander, with 30 Kentucky votes in his pocket, says he has a hance of augmenting these from followers of Sen. Kefauver.

The Kefauver withdrawal stirred new interest in vice presidential nomination prospects, with many of his supporters urging a Stevenson-Kefauver ticket. Kefauver left the door open to accepting second place, but said there had been no "deals."

Stevenson refused to express a preference for a running mate, but said Kefauver is "certainly among" many he would consider satisfactory. Sen. Hubert Humphrey of Minnesota is the only avowed candidate for vice president. Gov. Robert Meyner of New Jersey, Sen. John Kennedy of Massachusetts, and Mayor Robert Wagner of New York City are on a long potential list.

August Is The Time To Toss Away Diet Charts

By INEZ ROBB

Why has our poetry eschewed
The rapture and response of food?
What hymns are sung, what praises said
For home-made miracles of bread?

Louis Untermeyer,
"Food and Drink"

What hymns are sung, for that matter, for the prodigality of August when the fruits of the earth and the fullness thereof spill across the land from coast to coast?

Now, if ever, come perfect days for the gastronome who eats to live and prizes his taste buds above rubies. A pox on diet charts, "sustenance" pills and bathroom scales in a month that brings the incomparable roasting ear to perfection, that produces the first peach pie, that confers the delicacy of green apple sauce and the blessings of tomatoes warm, scarlet and heavy on the vine!

All across the nation, the kitchen and orchard garden is producing its annual August miracles. "Summertime and the livin' is easy," especially if one has the strength of character to toss the girdle on the bonfire and let the belt out a notch or two. Time enough to roll and starve off the bulge when the melancholy days have come and the Golden Bantam is no longer an emerald heap at the roadside stand or in the supermarket.

Americans will eat better than ever this year, say reports out of Washington. One of the chief reasons for this happy state of affairs is an expected four percent increase in garden produce.

All over the land, the old Kentucky Wonder, th king of snapbeans, is racing the corn to grow as high as an elephant's eye. And does the home gardener today still plant a couple of Kentucky Wonders in every hill of corn, as Papa used to do, so that the "pole" and the beans grow together?

And what dish, on an August day, is more fit for the gods than a union of the two—Kentucky Wonders and Golden Bantam—into a summer succotash, bound to each other with a dollop of butter and a splash of heavy, sweet cream?

What pleasure so soothing as to sit in the August sun in the middle of the tomato patch, saltcellar in hand, and eat one's fill of the warm fruit, so red ripe that the skins curl back at a touch?

These are the days when the summer squash are like great topazes and need only a thinly-sliced onion or a soupcon of garlic concealed in the pan to create a masterpiece for the table. Now one must watch the cucumbers or they will try to rival watermelons in size.

And speaking of the watermelon! Man is born unto trouble as the sparks fly upward, but what consolation on his journey is more satisfying and rewarding than the icy heart of an August watermelon? Sweet, cold and red-ripe, it is balm in Gilead, a boon above and beyond air-conditioning or a dip in the ocean.

August! A month for digging the grave with the chompers. But what a way to die!

(Copyright, 1956, by United Feature Syndicate, Inc.)

WASHINGTON LETTER

Do Women Even Want To Be US Vice President?

By JANE EADS

WASHINGTON — Do the women themselves want the presidency of the United States, or even the vice presidency?

No woman has ever had her name placed in nomination for the presidency by any major party, as far as research shows. Only four have been offered as nominees for the vice presidency, but even they conceded this was merely a gesture. No one took the nomination proposals seriously.

The four were Democrats. In 1924, Mrs. Leroy Springs of South Carolina was named for the post by her state. In 1928, Mrs. Nellie Tayloe Ross, of Wyoming, who was elected America's first woman state governor in 1924 and later served as director of the U. S. Mint, was boomed. The names of Mrs. India Edwards, then director of the Democratic National Committee's women's division, and Judge Sarah Hughes of Texas were placed in nomination in 1952.

Katie Louchheim, director of women's activities, Democratic National Committee, says: "If election of a woman fits into good government and the issues we believe in, then I think it would be wonderful. Naturally, it will take some education to bring us to the White House."

Since 1917, when Miss Jeanette Rankin (R-Mont), the first woman, was chosen, only 73 women have been appointed, or elected, to Congress.

Both parties boast of gains their women have made in other public offices. Frances Perkins, appointed by President Franklin D. Roosevelt as secretary of labor, was the first woman to hold a cabinet post.

Today we have women ambassadors to Italy and Switzerland. Women are serving in 150 important judicial posts; 298 women are members of the 1956 state legislatures.

Bertha Adkins, assistant to the chairman of the Republican National Committee, observes that the women of this country "have a power and importance they have not begun to use." Women, she says, outnumber men and can "control every election."

'Elvis The Pelvis' May Not Be National Calamity

By HAL BOYLE

NEW YORK (AP)—Curbstone comments of a Pavement Plato:

There is a saying that times of great ordeal create great heroes.

If this is true, Elvis Presley may be the unrecognized hero of America's greatest present need — someone to restore sex to its proper perspective.

Presley, the Caruso of the teenage crowd, is a young former truckdriver, known by both his admirers and detractors as "Elvis the Pelvis." Many music critics say Presley's lusty caterwauling is away below par.

Elvis is perhaps even more renowned for his hip wiggles than his vocal cords, and these have brought him denunciations from ministers and parents, who say his wriggles are too "suggestive."

But Presley's charms, whatever they are, have brought him four Cadillacs and an annual income greater than that of the president of the United States, who, of course, can't even play a guitar.

Personally, I can't see this honest but rich young Tennessee minstrel as a national calamity. He may, indeed, turn out to be a national blessing.

And for a very simple reason. Elvis undoubtedly will give rise to a crop of imitators. And anybody who imitates his inspired writhings is bound to make sex look ridiculous.

This is badly needed, not only in America but in much of the rest of the world.

Civilization has gone off its rocker in the matter of a misplaced emphasis on sex.

We don't live in the atomic era. We live in the "sexbomb" age. A "sexbomb," in the entertainment world, is a performer who gets by on animal allure rather than on artistic merit.

Such performers are enjoying a wide vogue at present among the the noncritical public.

This is the public that thinks beauty is a quality that can be measured by a tape.

This is the public to whom sex has become a travesty. It is the public that believes a man can win the girl of his choice if only he uses the right kind of hair tonic, and get ahead in his job if he uses the right kind of underarm deodorant. It is the public that believes the way to a man's heart can be won by any girl if she uses the right kind of lipstick, the right dentfrice or goes to the right charm school.

RADIO-TV REPORT

By CHARLES MERCER

NEW YORK (AP)—Many political wiseacres believe the results of this month's conventions are foregone conclusions. Although speculation on the outcome of both is pretty quiet, here is at least one small morsel of suspense:

Will Betty Furness, who will do the commercials for the sponsors of CBS-TV convention coverage, wear toreador pants? True, she's leaving with 30 dresses to wear during a probable 180 commercials from Chicago and San Francisco. But at least once, says Miss Furness, she'd like to appear on TV in black toreador pants.

Toreador pants, friends, are also known as fitted pants—though they're different from pedal pushers. Plenty of women wear 'em in the New York suburbs. In California the girls even wear them at dinner. So why shouldn't Miss Furness wear them on TV?

"I rather doubt," she says wistfully, "that the sponsor will approve. They wear them in New York and Hollywood, but do they wear them in Kansas and Iowa?"

What difference does that make? There are no geographic requirements for toreador pants, though it helps if a woman's personal geography is trim and slim —which Miss Furness' is. She's a honey blonde, standing 5 feet 5½ and she wears a size c.

Now about those 30 dresses:

"I'd like to emphasize," she says, "that I personally select and buy all my dresses. No one designer makes enough different things to handle me in my job of announcing. Buying 30 dresses is not like buying a trousseau. They must be different and they must photograph well.

"I consider it a prime requirement of my job to keep the audience watching the set during the commercial. That means I must be attractively enough dressed to interest in the women. In the audience. But I can't wear something so striking that they'll say, 'Look at her, look at her, what's she got on?' and pay no attention to the commercial.

"There are three general 'looks' in my wardrobe of 30 outfits. There's the shirt and skirt look, which I mostly wear early in the day. Then there's the New York type look—a straight sheath, mostly sleeveless because it's summer. And there's the evening look which is basically very soft with scoop necklines and very full skirts.

"I'll try to mix them up so the ladies won't be able to guess what I'm going to wear next."

BUCKIN' THE LINE

By BUCK FRANCIS
News Sports Editor

IT WOULDN'T SURPRISE us if Little League members of this huge West Texas area start a movement during the winter to strike Lubbock from the list of staging post-season Little League tournaments.

There is already a movement underway to select a new district director for Districts 4-5 of which Snyder is a member. George Gann of Lubbock is the current director.

It's already been proven that Gann doesn't give a "hoot" for anyone but Lubbock.

This district believes that she should have a man who is interested in all leagues—not just his own.

While it's virtually definite that we will have a new district director next season, Little League members of West Texas may or may not succeed in voiding Lubbock in setting up post-season tournaments.

Lubbock, because of its central locality, has been getting a major portion of the post-season tournaments for the West Texas and Panhandle areas.

Lubbock Does Little In Serving As Host

But the Lubbock citizenry in general doesn't care one way or the other whether a Little League tournament is played in their city or not.

Even the newspaper of the Hub City appears to be bothered by Lubbock having to host the tournaments. On the day of the recent District Tournament held there, no more than a two-inch story appeared in the paper about the tournament.

The same held true yesterday for the sectional Tournament of which Lubbock is also the host.

We believe Little League officials of the other leagues had just as soon drive a few extra miles and get good treatment than have to go to Lubbock.

Lubbock even employed an umpire for the District 4-5 Championship game last Friday that didn't know that a base runner had to hold his base until after each pitch was delivered.

We might add that Big Spring made much more effort in conducting the Area Tournament than Lubbock did in hosting the District Tournament.

Most of the fans who attended the District Tournament last week were out-of-towners. Very few Lubbock out-siders (those other than the parents of the boys') were in attendance at the district games.

We believe all tournaments should be held in lacals where they are wanted by the entire community and not just by a small band of followers such was evident at Lubbock.

A petition is currently making the rounds to get E. N. Patton of Rotan in as the new district director.

If Patton is voted in, look for a better conducted Little League tournament program for 1957.

Snyder LL Had Its Own 'Iron Horse' Competitor

Last Friday's district championship game ended a very colorful Little League career for Snyder American's Steve Free.

Free was a member of the All-Star team the past three years, a rare feat indeed. But, not only that, he played every inning of every game by the All-Star team of which he was a member during those three years.

This is in addition to the fact that he also played in every inning of every game played by his league team, the Yankees, during the past three years.

Free, though lacking in size, was one of the finest competitors we've seen in Little League baseball.

Steve should make some Pony League team a fine hand next season.

Maybe the third time will be a charm but we'll make one more attempt to get the mixup cleared on the Gladson brother situation. Due to a typographical error in Sunday's paper, we still didn't get it straightened out on who are the parents of Norman and Charles Gladson.

To make it brief and to the point, Norman is the son of Mr. and Mrs. Lester Gladson while Charles is the son of Mr. and Mrs. Wayland Gladson.

Norman played for the Pony League All-Stars the past season while his cousin Charles was a member of the American Little League All-Stars.

3 Days Left For Tiger Season Ticket Holder To Re-Order

Only three more days remain for holders of 1955 Tiger football season tickets to renew their orders and be assured of their same seats for the coming season.

Requests for 1956 season tickets by 1955 season ticket holders will be honored until 5 p.m., Aug. 10 (Friday). Assignments of the same seats will be made.

On Aug. 16, those not satisfied with their 1955 tickets may appear at the Snyder Chamber of Commerce Office to make requests for changes to seats not already assigned.

Then on Aug. 17, an attempt will be made to honor requests for one or two additional seats for those whose requirements are greater than last year. The limit for requesting additional seats is two.

The remainder of the 1956 season tickets will go on sale Aug. 20 at the Snyder Chamber of Commerce Office.

Stars Loaded But Browns Favored

CHICAGO (AP)—How's this for a backfield:

Quarterback Earl Morrall, Michigan State; halfbacks Howard Cassady, Ohio State, and Bob Burris, Oklahoma; fullback Don Shaefer, Notre Dame.

Don't like it? Then try this: Iowa; halfbacks Don McIlhenny, Southern Methodist, and Lenny Moore, Penn State; fullback Joe Childress, Auburn.

Or try any combination thereof.

That's the kind of material Coach Curly Lambeau has available in shaping up the College All Stars for Friday night's classic football game against the Cleveland Browns, National Football League champs.

Nonetheless, the stars were 9½-point underdogs today and the points might go up to 12 or 13 by game time.

The All Stars don't figure to win because they're not as yet a team while the Browns are a powerful machine that battled its way to a title in the rough-and-tough pro wars. It's a tough job to take 50 individuals and mold them into a football team in a few weeks.

There have been years when the stars put together great efforts. They've won 7, lost 12 and tied 2 in the series which began in 1934.

Last year the All Stars beat the Browns, 30-27.

Twice before the collegians put together two victories in a row. In 1937 a young man named Sammy Baugh of Texas Christian threw a touchdown pass to Gaynell Tinsley of Louisiana State for a 6-0 triumph over Green Bay.

The following year Cecil Isbell of Purdue paced the All Stars to a 28-16 victory over Washington. Then came the draught until 1943 when the stars beat Washington 27-7. The turning point was a 97-yard pass interception by Otto Graham of Northwestern. Tossing the pass was Sammy Baugh.

In 1946, a couple of guys named Elroy Hirsch and Pat Harder, both of Wisconsin, led a 6-0 triumph over Los Angeles and the next year Charlie Trippi of Georgia, Buddy Young of Illinois and George Ratterman of Notre Dame gave the Chicago Bears a 16-0 setback.

In nearly every case of an All-Star victory, the player or players responsible went on to star in professional football.

Ex-Grid Star Dies

KILLEEN (AP) — A Little All-America football player at Prairie View A&M in 1952-54, Pvt. Charlie Wright, 24, died yesterday of a heart ailment. The all-round athlete at the Texas Negro school was signed to play with the pro football Bears in 1955. Wright entered the service in January.

The STANDINGS

By The Associated Press

AMERICAN LEAGUE

New York 4, Boston 3, night
Detroit 8, Cleveland 5, night

	Won	Lost	Pct.	Behind
New York	68	36	.654	—
Cleveland	59	43	.578	8
Boston	58	45	.563	9½
Chicago	51	46	.515	14½
Detroit	49	55	.471	19
Baltimore	47	57	.452	21
Washington	43	61	.413	25
Kansas City	36	66	.353	31

TUESDAY'S GAMES

Kansas City at Chicago
Cleveland at Detroit
New York at Boston

NATIONAL LEAGUE

MONDAY'S RESULTS

Cincinnati 7, St. Louis 6, 10 innings, night
Chicago 3, Milwaukee 2, 10 innings, night
Philadelphia at New York, ppd., rain

	Won	Lost	Pct.	Behind
Milwaukee	60	39	.606	—
Brooklyn	59	42	.584	1½
Cincinnati	60	43	.583	2
St. Louis	50	51	.495	11
Philadelphia	48	52	.480	12½
Pittsburgh	44	57	.436	17
Chicago	43	57	.430	17½
New York	36	60	.375	23½

TUESDAY'S GAMES

Chicago at Milwaukee
Pittsburgh vs. Brooklyn at Jersey City
St. Louis at Cincinnati
Philadelphia at New York

TEXAS LEAGUE

MONDAY'S RESULTS

Dallas 8, Oklahoma City 4
Tulsa 3, Ft. Worth 2
Austin 9, Houston 3
Shreveport 1, San Antonio 0

	Won	Lost	Pct.	Behind
Dallas	76	42	.644	—
Houston	72	44	.621	3
Fort Worth	64	54	.542	12
Tulsa	59	60	.496	17½
San Antonio	57	60	.487	18½
Shreveport	54	63	.462	21½
Austin	52	67	.437	24½
Oklahoma City	36	80	.310	39

TUESDAY'S SCHEDULE

Dallas at Oklahoma City
Fort Worth at Tulsa
Austin at Houston
San Antonio at Shreveport

Home Runs Pay Off In Texas League

By The Associated Press

Home runs won three Texas League ball games Monday night and pushed Dallas to a three-game lead over second place Houston.

A three-run homer by Joe Macko helped the Eagles take an 8-4 game from Oklahoma City and Houston was defeated 9-3 on the strength of a grand slam homer by Austin catcher Ted Laguna.

Marv Williams homered in the ninth inning to lift Tulsa into a 1-1 tie with Fort Worth and then a single scored the winning run in the 11th frame as the Oilers took a 5-3 decision.

The lowly single proved to be the deciding factor in Shreveport's 1-0 victory over San Antonio.

Shreveport's Les Peden slammed a bases-loaded single off the scoreboard in the last of the ninth to push across the run that ended the game.

Plymouth Oilers Gain Texas Semi-Pro Finals

SINTON (AP)—The Plymouth Oilers of Sinton won the southern division of the Texas Semi-Pro Baseball Tournament yesterday by defeating Ft. Bliss of El Paso 4-1.

The Oilers will play the Alpine Cowboys in a five-game series starting Thursday night at Sinton.

REPEATS RECORD RUN—Pvt. Willie Williams, right, of Gary, Ind., breaks the tape in shattering the official world record for the 100-meter run for the second time within 72 hours with a brilliant sprint of 10.1 seconds in Berlin, Germany. Williams nosed out Pfc. Ira J. Murchison, left, of Chicago, who equalled the 20-year-old official mark of 10.2 seconds. Murchison had sprinted the distance in 10.1 seconds following William's first record-smashing run.

Spikes Sparkles In All-Star Camp

LUBBOCK (AP)—The finest array of runners in the history of the All-Star football game of the Texas Coaching School was the conclusion of the experts today.

A terrific ground battle was shaping up between two split T teams as the squads entered their second day of workouts under the coaching of Abe Martin of TCU and Paul Bryant of Texas A&M.

The squads clash Friday night in the climaxing feature of the coaching school with indications that a crowd of close to 20,000 will be in the stands.

Martin, coaching the North, was particularly high on such runners as Marvin Lassater of San Angelo, Wahoo McDaniel of Midland, James Shurbert of Ralls and Jack Spikes of Snyder. And he thought the ball-handling genius of Jack Sledge, New London quarterback, would make the ground attack click well.

Martin also was pleased with the passing of Don Meredith of Mt. Vernon, who will play a lot of quarterback for the North.

Over where the South was working with the inside belly series with Gordon LeBoeuf of Port Neches, Charley Milstead of Tyler and Larry Dueitt of Corpus Christi Miller in leading roles, Coach Bryant said he had a "lot of balance" in his team. While he is equipped with runners to compare with the North, he plans good use of the option pass as operated by the versatile Dueitt.

Both squads planned first scrimmage today. Then they will start some work on defense. Thus far it has been only offense.

Record Crowd For Cage Game Seen

LUBBOCK (AP) — The largest crowd ever to see the All-Star basketball game of the Texas Coaching School appeared assured today as the two squads entered their second day of workouts with all not so serene among the South, coached by Ken Loeffler of Texas A&M.

Loeffler got in bad with his boys yesterday afternoon when he used the squad for demonstration purposes to illustrate what he was lecturing on in the coaching school. At first the boys were pretty miffed about it but soon got over it and went through their paces to the delight of a sizeable crowd of railbirds. Loeffler said, however, he would not do it any more but would now concentrate on the game scheduled for Thursday night.

Loeffler also got turned down by the coaches association when he asked that Doc Hayes of SMU, coach of the north, use a man for man defense while he employed a zone. Since the North is superior in height, the zone seemed to be the best method for Loeffler if the other team used man for man. Hayes, however, said he would use a modified man for man and he was upheld by the association, which said it wanted it left to the coaches what defense they would use.

"I hope we'll be able to play well enough that they won't hold up my check," quipped Loeffler.

He picked his probable starting lineup for the game, naming Pete Markle of Houston Austin, Dave Rozzell of Harlingen, James Mellard of Buna, Wilbert Bogott of Deer Park and Jay Arnette of Austin McCallum.

Hayes wasn't ready to pick a starting lineup but cited A. C. Black of Dallas Crozier Tech and Pat Noakes of Fort Worth Poly for the post position. They soar 6 feet 8 and 6 feet 10 respectively. Carl Mitchell of Phillips, Jim Cone of Jacksonville and John Toole of Troup were others coming in for praise from Hayes, who also liked the outside shooting potential of Gene Arrington of Amarillo Palo Duro, Max Williams of Avoca and Roy Byrd of Birdville.

Four thousand tickets already have been sold for the game. Officials said they thought the crowd would be about 6,000. The best previous crowd was 4,034 set at Fort Worth in 1952.

Dallas Woman Sets Skeet Shoot Record

RENO (AP)—Mrs. Fred Alford of Dallas, one of the nation's finest women gunners, set a women's sub-small bore (410 gauge) record of 96x100 to open the National Skeet Tournament yesterday.

Mrs. Alford broke the record of 93 set by Janice Mason of Dallas. It gave her th Class A title in the open sub-small bore race.

PRINTING
Feather Printing Co.
Print Anything - Appreciate Everything
Letter Press Offset
1302 25th St. Phone 3-6331

Castoffs Keeping Redlegs In Thick Of NL Pennant Chase

By ED WILKS
The Associated Press

Free-speaking Frank Lane deals in wholesale lots and becomes the best known trader since Mad Man Muntz, while Gabe (for Gabriel) Paul blows a muted horn, deals 'em one or two at a time and has nothing to show for it but a pennant contender in his Cincinnati Reds.

Frantic Frank built his reputation with the Chicago White Sox before taking over as general manager of the St. Louis Cardinals, but he met his match in Gabe.

Take Cincinnati's 7-6, 10-inning victory over the Cards last night. It hoisted the Redlegs within two games of Milwaukee's National League leaders and the winning run was knocked in by ex-Cardinal Alex Grammas after fine relief work by Hal Jeffcoat and Buster Freeman, who were picked up by Gabe in little publicized deals.

The victory also edged the Redlegs to within five percentage points of Brooklyn's idle second-place Dodgers, who moved to within 1½ games of the Braves, beaten 5-4 in 11 innings by the Chicago Cubs.

In the American League, Bump Ralph Terry, with relief help, won his major league debut as the New York Yankees ended their losing streak at six games, cooling off Boston's Red Sox 4-3. The victory again gave the Yanks an eight-game bulge over second-place Cleveland, beaten by Detroit 9-0 in the only other game scheduled.

Grammas — a shortstop Paul dealt to the Cards for $100,000 a few seasons back, then reclaimed from Lane this spring plus outfielder Joe Frazier in return for utilityman Chuck Harmon — delivered a two-out single to score Gus Bell with the clinching run in the 11th off reliefer Larry Jackson. Bell, whom Paul picked up from Pittsburgh in 1952 for three lesser lights, had doubled to open the frame. He also slugged his 20th homer in the first inning.

The Card starter was Jackie Collum, the lefty who originally was St. Louis property and then was traded back to Lane this spring for Brooks (15-3) Lawrence. He left in a four-run third that produced a 6-4 Cincy lead.

Snyder Furniture Nips Sun Oil, 3-2

Snyder Furniture won its third game in four starts in the City League Second Half race last night with a 3-2 victory over Sun Oil at Towle Memorial Park.

Bill Gatewood and Dwayne Prince teamed up to lead the Furnituremen to victory. Gatewood doubled home two runs in the fifth inning for the margin of victory.

Prince went the distance on the mound for the winners, scattering five hits and striking out nine.

Wayne Whiteside of Sun also struck out nine and Gatewood's double was the only hit he yielded. Sun committed two of its three errors of the game in the fifth that enabled the Furniture 9 to score the winning runs.

The two runners who scored on Gatewood's double were on base via miscues.

Whiteside got two of Sun's five hits. All Sun hits off Prince were singles.

League play continues tonight with Ira going against Hermleigh at 8.

SUN OIL (2)

PLAYER	AB	R	H
Young, 3b	4	0	0
Kirby, lf	3	1	0
Sparks, rf	3	1	1
Smith, ss	3	0	0
Garrison, cf	3	0	1
Manes, c	3	0	1
Newman, 2b	1	0	0
Delks, 2b	2	0	0
Hogg, 1b	1	0	0
Ballard, 1b	2	0	0
Whiteside, p	3	0	2
Totals	27	2	5

SNYDER FURNITURE (3)

PLAYER	AB	R	H
Boyd, lf	3	2	0
Prichard, ss	3	1	0
Head, cf	2	0	0
Gatewood, 2b	2	0	1
Minton, c	3	0	0
Couch, 1b	3	0	0
Bryant, 3b	3	0	0
Cavitt, rf	1	0	0
Pierce, rf	0	0	0
Allen, rf	0	0	0
Prince, p	3	0	0
Totals	22	3	1

Score by innings:

SUN OIL	100 001 0—2	
SNYDER FURNITURE	100 020 x—3	

Seminole Takes Over 1st Place In Sooner

By The Associated Press

Seminole took a doubleheader from Shawnee 9-4 and 5-4 Monday night to move into the first division of the Sooner State League.

League leading Ardmore shellacked Lawton 22-5.

GEE Transfer & Storage
1911 Avenue S
Local and Long Distance Moving
Packing—Crating—Bonded—Insured
Call 3-3518 Snyder, Day or Night
Agent For Howard Van Lines Sweetwater Ph. 3612

Cadillac

Feels Even Better than He Looks!

Ever notice how a man looks when he takes the wheel of his new Cadillac and heads for his favorite highway?

Take a good look the next time you have a chance—and we think you'll see a *happy* man!

There's just no mistaking the pride and satisfaction that show in his face . . . or the happiness and contentment that reside in his heart.

And, as any experienced Cadillac owner can testify, he *feels* every bit as wonderful as he *looks!* For a journey in the "car of cars" is both a marvelous tonic for the spirit . . . and a wonderful opportunity for physical rest and relaxation.

It starts the instant he slips into the driver's seat and rests his hands on the wheel. Those deep, soft cushions hold him in perfect comfort . . . and he is surrounded by beauty and luxury.

Even before he sets the car in motion, some of life's care and worry seem to go out of his day.

And then comes the miracle of Cadillac performance. It's an inspiration just to sit at the wheel . . . to look out over that graceful hood . . . and to watch the miles flow gracefully by.

And how *easy* it all is. Just a gesture of his hand on the steering wheel and the car follows effortlessly and obediently. Just a touch of his toe to the accelerator and the car answers instantly to the command. Just a nudge of his foot on the braking pedal and the car comes to a smooth, safe, silken stop.

Sound wonderful? Well, we sincerely urge you to come in at your first convenience—spend an hour at the wheel—and see for yourself.

We'll be happy to give you the keys . . . and the car . . . and some wonderful news about the cost and delivery advantages that you will enjoy if you make your decision for Cadillac today.

Why not stop in and see us soon?

EILAND MOTOR CO.
312 East Highway, Snyder, Texas Phone 3-3181

JOE PALOOKA

REX MORGAN

MARY WORTH

LITTLE LULU

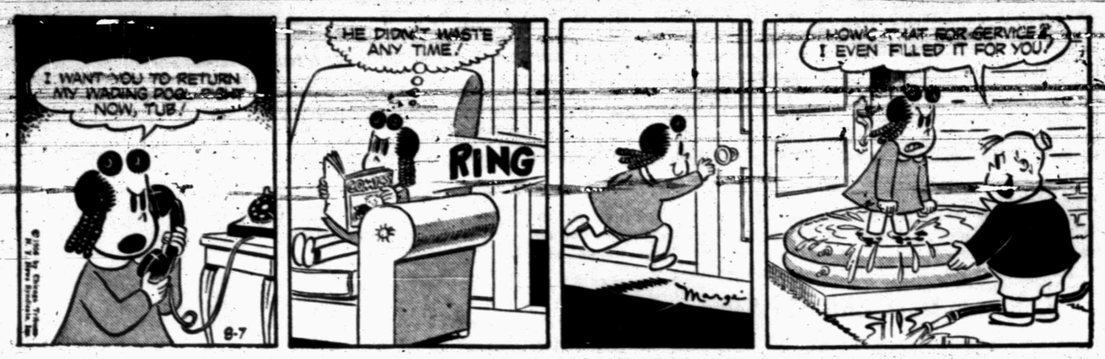

FERDINAND

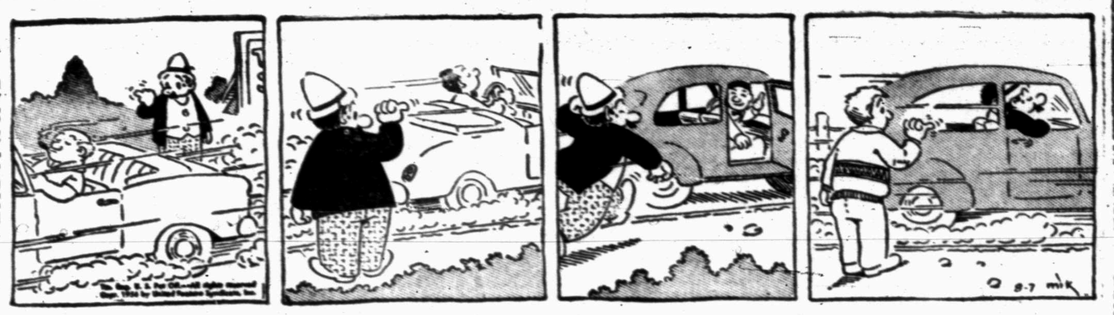

DIXIE DUGAN

SCORCHY SMITH

THE SAINT

OAKY DOAKS

DICKIE DARE

HALF ACRE CASTLE

KERRY DRAKE

GRANDMA

Miss Your

Paper?

Dial 3-5486

Sundays Before 10 a.m.

Week Days Before 7 p.m.

Crossword Puzzle

LAST BASS ODD
EPHEMERON WOE
ATONE TRAPEZE
RODS TRADED
RETREAT ER
AVA STRADDLED
MEGA AIR SAVE
PRECENTOR MEN
OA EMETINE
SPARTA AMON
CONNIVE ANANA
USE NOMINATOR
DEW GNUS LENS

Solution of Yesterday's Puzzle

ACROSS
1. Sun-dried grape
5. Past
8. Fine horse
12. Of an amide
13. Hindu cymbals
14. Whimper
15. Division of a poem
17. Violent storm
19. Strong wind
21. Seaweed
22. Fencing dummy
24. Household god
26. Shirt buttons
30. Means
33. Arrow poison
34. Location
35. Guido's note
36. Baked clay
37. Spill over
38. Assuaged
40. Serfs
42. Coal product
43. Public announcements
44. Dined
46. Puppet
48. Parts of a discourse
52. Book of fiction
55. Opposite of aweather
56. Electrified particle
58. Snow field
59. Refreshment
60. Attempt
61. Brother of Jacob

DOWN
1. Moccasin
2. Wine vessel
3. Only card of a suit
4. Recorded proceedings
5. Near
6. Channel
7. Butter substitute
8. Hunger
9. Bitter herb
10. Danish island
11. Stake
16. Spanish jar
18. Madam's title
20. Anxious
22. Out of date
23. Misfortunes
25. Rent again
27. Gastropods
28. Canceled
29. Sows
31. Kind of revolver
32. Dish of herbs
39. Metal
41. Female saint; abbr.
45. Departure
47. Solitary
48. Taxi
49. Palm leaf
50. Born
51. Rocky eminence
53. Feminine name
54. Rumanian coin
57. Empire State; abbr

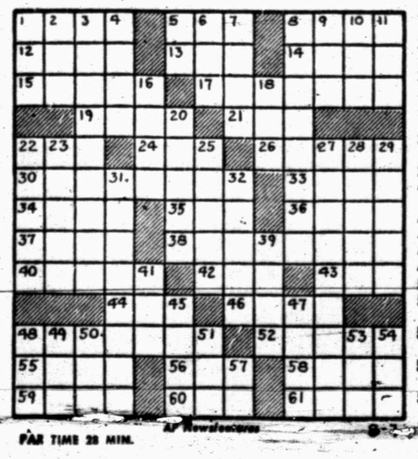

PAR TIME 28 MIN.

DENNIS THE MENACE

"OH, FORGET IT! HE DIDN'T DO IT ON PURPOSE"

MODEST MAIDENS

Trademark Registered U. S. Patent Office

"She always tries to get in the last word first."

Yarborough Seeking Victory From O'Daniel's Followers

By WHITEY SAWYER
The Associated Press

Ralph Yarborough plowed grimly through the August heat Tuesday in pursuit of enough of W. Lee O'Daniel's 300-thousand votes to give him a runoff victory over his gubernatorial opponent, Sen. Price Daniel.

At Stephenville, Yarborough promised to increase old age pensions, establish a water conservation program and a drought relief program on the state level. He said he would clean up the veterans land scandals if elected.

Yarborough said at Georgetown that O'Daniel, who ran third in the first primary, had "mercilessly exposed corruption in the government of Texas as it now exists and called for a real cleanup." Yarborough promised to handle the cleanup.

Art Davis of the O'Daniel hillbilly band punctuated the speechmaking with fiddling.

Yarborough said he had received additional support from former O'Daniel backers by letter and telegram. O'Daniel, however, has not said whom he will support.

Yarborough spoke at Round Rock, Georgetown, Copperas Cove, Killeen, Gatesville, Hamilton, Hico and Stephenville.

Daniel visited Kountze, Silsbee, Kirbyville, Jasper, Woodville and Lufkin.

Daniel, who had a strong lead in the first Democratic primary, announced a five-point program for drought relief. He discussed it with farmers and ranchers.

He said he would ask the Legislature for this program:

A state soil and water conservation plan to help in water projects of local units of government by loaning funds or backing up loans from private sources. A state constitutional amendment setting up a rotating fund, financed by bonds, from which loans could be made to farmers and ranchers who face foreclosures or drought disaster. Stepped-up research to develop drought-resistant crops. Research into conversion of salt water to fresh water usage. Research into artificial rainmaking.

Daniel said at Lufkin that "one last bulwark of democracy should be local control of our schools."

"Outside agitators like Walter Reuther who contributed money to the NAACP should stay way and let us run our schools locally," Daniel said.

"If Texas government and politics is to be run by Texas, vote for me," Daniel said. "Price Daniel belongs to no political machine in Austin or Washington."

He said he would be in Carthage, Center, and St. Augustine Tuesday and in Longview Tuesday night.

Will Wilson, who faces Tom Moore of Waco in the Aug. 25 runoff for attorney general, said he would not take advantage of a technicality to win. Wilson received more than 49 per cent of the vote in the first primary. One candidate, Curtis Hill, withdrew but still drew more than 79,000 votes.

"If those votes were not counted, of course, we would have a clear majority," Wilson said. "However, I could not want to take advantage of a technicality to win this race."

AID FOR BURGLARS

Telephone Alarm System Set Up

LYNBROOK, N. Y. (AP)—A cautions crew of safecrackers has—a telephone alarm system from come up with a new burglar's aid lookout to bank vault.

The thieves, working under cover of night, successfully demonstrated the modern communication setup over the weekend. They looted the Lynbrook branch of the Meadowbrook National Bank of an estimated $100,000 in cash and an undetermined amount in checks.

Police said the burglars first leaped from a Long Island Rail Road trestle to the roof of a one-story building next to the bank. Then, using a latter, they climbed to the roof of the bank's two-story annex. From there they ducked into the main building through a third-floor window.

The thieves strung communications wire all the way from a lookout point on the railroad trestle right up to the steel door of the bank's night depository. Apparently there were telephone sets on each end of the line.

The lookout could observe any vehicle or pedestrian near the bank and flash a warning in an instant to the gang inside.

The burglars burned open the depository with an acetylene torch. They hauled out the cash and checks that depositors had left there after the bank closed Friday.

The bank's alarm system failed to ring.

Demos Criticize Foreign Policy

By The Associated Press

Democratic platform drafters, turning from farm issues to foreign policy, were told today that Eisenhower administration handling of this country's international relations has been marked by "bluff, boast and backdown."

William Benton, former senator from Connecticut and onetime assistant secretary of state, said in prepared testimony that "the country has been lucky to avoid disaster" under Republican foreign policies. He said it is "high time to return our foreign policy hands."

Benton was one of 34 groups and individuals lined up to give the Democratic committee their views on what kind of a foreign policy plank the Democrats should adopt.

Meanwhile, Adlai Stevenson and Gov. Averell Harriman, leading contenders for the Democratic presidential nomination, waited offstage for the opening of their party's convention in Chicago next Monday.

Stevenson was pictured by AP political reporter Jack Bell as supreme confident of nomination on the first or second ballot, and as giving thought to possible running mates. Backers of Harriman — and several "favorite son" candidates were not conceding there is grounds for such Stevenson optimism, Bell said.

As the Democrats continued their preconvention activities in Chicago, White House aide Harold E. Stassen's "dump Nixon" drive was dealt a setback in New Hampshire. There, the State Republican Committee, meeting in Concord, last night voted unanimous endorsement of Vice President Nixon for renomination.

Stassen, currently on leave from his job as President Eisenhower's disarmament adviser, hopes to supplant Nixon on the GOP ticket with Gov. Christian A. Herter of Massachusetts. Stassen contends that Nixon would be a liability to Eisenhower,s campaign for reelection. Herter, who has agreed to put Nixon's name in nomination, has said he doesn't want to be nominated for vice president.

Maryland State Sen. Harry T. Phoebus said in Princess Anne last night he will nominate Gov. Theodore McKeldin of Maryland for vice president on the GOP ticket "if the governor doesn't stop me.' Last weekend, McKeldin said, in response to Stassen's invitation to join the dump Nixon drive, that he would "await the word of our presidential nominee as to his preference of a running mate."

This was primary day in Kansas, Michigan and Missouri.

In Kansas, hot Democratic and Republican battles were expected to bring our large votes, despite the intense heat. On the Republican side, Gov. Fred Hall has renomination opposition from State Rep. Warren W. Shaw. Sen. Frank Carlson is heavily favored to win renomination over Walter I. Biddle, a Leavenworth judge. On the Democratic ballot, former Gov. Harry H. Woodring and George Docking are battling for their party's gubernatorial nomination.

By contrast, the Missouri primary was rated as a lackluster affair. There was a four-way contest for the GOP senatorial nomination. Democratic Sen. Thomas Hennings Jr. was unopposed for renomination. Lt. Gov. James T. Blair Jr. was regarded as a cinch to win the Democratic nomination for governor. Republican hopefuls for the Gubernatorial nomination are Lon Hocker Jr., a St. Louis lawyer, and Joseph M. Whealen, a St. Louis businessman.

In Michigan, Democratic Gov. G. Mennen Williams was unopposed for renomination. In the only statewide primary election contest on either the Democratic or Republican tickets, Mayor Albert E. Cobo of Detroit and Donald S. Leonard of Detroit, former state police commissioner, were pitted against each other for the GOP gubernatorial nomination.

Relatives Hunting For Arlington Girl

EMPIRE, Colo. (AP) — Relatives searched today for Nancy Dahlin, 14, Arlington, Tex., Girl Scout although Sheriff James Sacra said he was "convinced she is no longer in this area."

The girl disappeared Thursday from a camp near this mountain town west of Denver. Sacra said several residents told him they saw her hitchhiking toward Denver.

Sacra said the father, Arthur Dahlin, "may be conducting a search with volunteers but this office isn't taking part in it."

Officers said the girl walked away from the camp after an argument.

Held In Shooting

DALLAS (AP)—Police were holding a 56-year-old Dallas man today for questioning in the fatal shooting of Mrs. Samantha Lamr, 47, at her home yesterday.

Farmers Must Learn To Live With Drought

DALLAS (AP)—Dr. R. D. Lewis, head of 4 experiment stations in Texas, said yesterday farmers must learn to live with drought.

Lewis told the Dallas Agricultural Club that research is seeking ways to fight drought by supplying and conserving water. Too many farmers, Lewis said, live in hopes it's going to rain next year.

"Just as soon as it starts to rain, we'd better prepare for the next drought," he said.

Irrigation in East Texas and other areas with occasional rainfall is now under study, he said.

"It is easiest to irrigate systematically in an area where there is little or no rainfall, but where water is brought in," he said.

In the Lufkin area, for instance, a farmer might apply two or three inches of water today and a four-inch rain might fall tomorrow.

Experiments are being started in Lufkin, Mt. Pleasant and the Tyler area to study the problems, both economic and mechanical, he said.

Research is also working on how to best store and preserve feeds and harvested crops. Soil scientists are looking below the ground's surface, he said.

"We can greatly increase the total area we farm vertically by use of water and soil building crops," he said.

He said the drought has also prompted study of how to grow more in the winter, spring and and harvested crops. Soil scientists are looking below the ground's surface, he said.

"We can greatly increase the total area we farm vertically by use of water and soil building crops," he said.

He said the drought has also prompted study of how to grow more in the winter, spring and fall and less in the summer.

Lewis said brush and weeds are among the greatest water thieves. He said experiments are showing how landowners can kill the undesirable plants and bring out grasses with a livestock carrying capacity four or five times greater than the brush and weeds.

Reverse Treatment

WARWICK, R. I. (AP)—Adolph Alsfeld Jr., receives many reports from police in his capacity as a police commissioner. The procedure was reversed when he reported to police—that his $109 power lawn mower had been stolen from his garage.

Daily Oil Output Dips During Week

TULSA (AP)—Daily average oil production declined 10,600 barrels to 7,901,150 during the week ended Aug. 4, mainly because of an 18,400-barrel slump in Oklahoma, the Oil and Gas Journal said today.

Oklahoma's drop to 567,100 barrels helped to offset the week's best gain, a 11,075-barrel rise in Texas to 3,012,875.

The Journal estimated 1956 production at 1,552,201,420 barrels compared to 1,458,467,466 a year ago.

Colorado lost 600 to 166,500 and Arkansas 500 to 75,700. New Mexico was up 1,600 to 239,025 and Louisiana 1,225 to 787,175.

Ultraformer Slated

NEW YORK (AP)—American Oil will build a second large ultraformer at its Texas City refinery, officials announced yesterday.

Was It His Tenth Or His Ninth Mate?

LOS ANGELES (AP) — A smile played on the lips of John Patrick O'Toole, 26, as he was led from the courtroom to begin serving a six-month sentence for writing bad checks.

Patricia Gregory put the smile there. She is a television actress and dancer. She had told O'Toole yesterday, a few minutes before, that she would wait for him and become his ninth wife. Or perhaps she will be his 10th mate. Her status is a bit confused, because —

On June 22, Alta Maxson O'Toole, who said she was his eighth wife, obtained an annulment on the grounds that the unemployed auto salesman already was legally married to Marilyn Joyce O'Toole.

Marilyn O'Toole obtained an annulment because Billy Marie Reese, who said she was Wife No. 2 when O'Toole was known as John Lewis Reese, insisted she was not finally divorced from him. She said he would obtain a decree. The court, at that time, got a rundown on five other wives. One was divorced. One or two marriages were annulled. Atty. Blair Dalbey said records indicated there was a ninth wife, but that matter was not cleared.

None of this seemed to concern 21-year-old Miss Gregory. She shook her blonde hair and said, "He's a wonderful guy."

Thieves Believe In Paying For Drinks

WARWICK, R. I. (AP)—Thieves ripped open a massive safe at the Warwick Building Materials Co. over the weekend and got an undisclosed amount of money. They quenched their thirst while they "worked" with soft drinks from a nearby vending machine. Police said they did not tamper with the tight metal dispensing machine, but used their own coins to pay for the drinks.

JUDGE RALPH YARBOROUGH

Candidate For Governor

. . . will speak in behalf of his candidacy from the courthouse steps, west side, on Wednesday, August 8th at 9:00 a.m. The Cass County Coon Hunters (string band) will accompany him. The public is cordially invited to attend.

(Paid Pol. Adv.)

HEAR THESE
Tonight at 7:30
"THE THIEF ON THE CROSS"
TOMORROW NIGHT
"TODAY, TODAY, TODAY"
CHURCH OF CHRIST
25th and Ave O.

JIMMY WOOD
Evangelist

THE REAL McCOYS

Hugh Boren & Son
Insurance Agency
N.W. Cor. Sq. Phone 3-3651

ONE DAY SERVICE
Leave Your Car With Us In The Morning—Drive It Home In The Afternoon With
New Premium Hi-Treads Put On Your Own Tires
Set Of Four $47.80
Ford, Chevrolet or Plymouth .....
Guaranteed In Writing For 12 Full Months
Guaranteed To Be Round, Straight and Properly Balanced
CENTRAL TIRE SERVICE
1931 25th Phone 3-3841

It's Time To Think About...

Back to School

• • • School Clothing!
• • • Back To School Sewing!

And . . .

Your Snyder Merchants Are Ready To Fill Your
Back-To-School Needs . . .
The Newest In Fashions . . .
The Newest In Materials . . .

For The Grade School Student
. . . For Junior High
. . . High School And
Fashions, Luggage, Etc.
For Back To College!

Next Sunday's Issue Of The Snyder Daily News Will Feature...
Everything For The Student!

For 'What's New' For Back To School
Be Sure To Read
The Snyder Daily News
"Your Hometown Newspaper"
SUNDAY, AUGUST 12

Texas Is Facing Prospect Of Another Dry, Blistering Day

By The Associated Press

Texas, baked dry and brown, faced another blistering day Tuesday.

Temperatures soared above 100 degrees over most of the state Monday. Seymour had 111. Electra had 109. Fort Worth, Sherman and Mineral Wells shared the official high of 107.

Pre-dawn temperatures Tuesday ranged from 83 at Dallas to 66 at Amarillo. Skies were clear to partly cloudy.

A few thundershowers were expected to bring local relief around the state.

A thundershower hit the north edge of San Antonio Monday. Gusts of wind up to 48 miles an hour broke windows, knocked down signs and cooled things off a bit. About .48 of an inch of rain fell.

Rain ranging from 1.50 inches down to a trace fell over Llano County following the summer's high of 105 degrees. The .13 of an inch of rain in Llano was the first since June 10.

Thundershowers were in prospect for broad areas from the Rockies eastward through the Mississippi Valley and Great Lakes region today but skies were fair to partly cloudy over rain-soaked sections of the Ohio Valley.

Rain fell during the night from the lower Great Lakes area and eastern Ohio Valley eastward to the central Atlantic Coast states and into New York and southern New England. However, they diminished during the early morning and no further downpours were predicted for today.

The stormy weather over the weekend caused at least seven deaths. Damage was estimated at some three million dollars. Heaviest hit areas were West Virginia, Western Pennsylvania, Western Maryland, northeastern Ohio and in the Detroit area.

Scattered thunderstorms were reported over the Rockies, the Central Plains and parts of the Northern Plains.

A tornado struck Martin, S.D., a community of about 1,000 population, last night, injuring an undetermined number of people. One building was reported destroyed and the town's hospital and other buildings damaged. The roof of the hospital was torn off and most of the windows broken. Telephone service to the town, in the southwestern part of the state near the Nebraska border, was disrupted.

Officer Convicted On Eight Charges

FT. DEVENS, Mass. (AP) — Col. Walter C. Heinel, 51, former commanding officer of the Boston Army base, awaited sentencing today after a court-martial board found him guilty on eight counts of conduct unbecoming an officer.

Heinel, a native of Chicago, was found guilty last night after the eight-member court-martial board deliberated for nearly nine hours.

Under the Uniform Code of Military Justice the colonel would receive imprisonment up to 30 months and a dishonorable discharge from the service. He was relieved of his command last April.

The board found Heinel guilty of these charges:

(1) Accepting free meals amounting to $350; (2) failure to pay laundry and dry cleaning bills amounting to $60; (3) accepting haircuts amounting to $16; (4) attempting to induce a married woman to abandon her husband by presenting gifts, courting and entertaining her publicly as well as privately, and talking of marriage to her.

(5) Garaging his car in a government motor pool; (6) having his automobile repaired in a government motor pool and (7 and 8) two counts of fraternization with enlisted personnel.

The married woman referred to in the charges was Mrs. Alice M. Wilson of Weston, Mass., a 30-year-old honey-blonde. She was a witness at the trial.

In seeking dismissal of the charge alleging Heineel took Mrs. Wilson from her husband, a former Army captain, the defense asserted; "If it wasn't Col. Heinel it would have been someone else who came along at the right time when she was dissatisfied with her marital life."

The Wilsons have reunited. They have two children.

Not Enough Pizza

PROVIDENCE, R.I. (AP)—A pizza eating contest was called off last night for lack of hunger. Two 14-year-old youths, one weighing 190 and the other 170 could eat only one and a half each. The proprietor of the pizza place said he was upset by the failure of the contestants to do better. He said the record at his shop is four and a half pizzas.

New Evidence In Hurricane Seeding Told

WASHINGTON (AP) — Evidence suggesting that the only hurricane ever subjected to artificial cloud seeding "would have turned anyway" was reported today by a U.S. Weather Bureau meteorologist.

Forecaster Conrad Mook said an intensive study of the October 1947 hurricane indicates that at the time it was seeded it "was either standing still, and therefore likely to recurve soon from natural causes, or it had already started to recurve."

Mook said in an interview that his findings "appear to rule out" the suggestion by Dr. Irving Langmuir of the General Eelectric Co. that "the seeding of the hurricane may have played at least a contributory role in the hurricane abruptly changing its course."

Dr. Langmuir was chief consultant on an armed forces research project during which the hurricane in question was seeded with dry ice.

The hurricane hit Miami, Fla., Oct. 9, 1947, then veered in a northeast direction out to sea. It ultimately swung back and hit Savannah, Ga., doing damage estimated at five million dollars.

Only Eight Gliders Finish Tough Course

DALLAS (AP)—There was plenty of rising hot air to boost the gliders along, but the tough triangular course kept all but eight pilots from finishing yesterday's event in the National Soaring Championships.

Forty sailplane pilots attempted to fly the 190.6 mile course from nearby Grand Prairie to Lake Whitney and back.

Points were to be compiled today.

Winners and their times were: Pat Mulloy, Laurel, Miss., 4 hrs. 45 minutes; Lyle Maxey, Downey, Calif., 4:48; Dick Schreder, Toledo, Ohio, 5:14; George Coder, Arlington, Tex., 5:19; Stan Smith, Buffalo, N.Y., 5:37; Robert Brown, Arlington, 6:04; George Cavaiani, Miami, Fla., 6:10; and Paul Schwizer, Elmira, N.Y., 6:11.

Communist Art Ban Refused In Dallas

DALLAS (AP) — The City Council refused yesterday to insert a clause into a contract covering operation of the Museum of Fine Arts which would specifically prohibit Communist art.

Mrs. Sue Boren Barbre, president of the Public Affairs Luncheon Club, and Mrs. M. C. Turner Sr. appeared at the council session with a club resolution asking that the clause be inserted in the contract between the Dallas Art Assn. and the Park Board. The contract was approved yesterday.

Earlier the club sparked a row over display at the museum of an exhibit, "Sports in Art," which was alleged to include paintings by four Communist or Communist-front artists.

Fire Towed To Shore

LONG ISLAND, Maine (AP)—Volunteer Fire Chief Earl Johnson swam 100 feet to tow a fire to shore so he could extinguish it. The fire was in a 20-foot boat from which Stelion Hoinres leaped in fear of an explosion. Johnson put out the fire before it could cause extensive damage.

MID-EAST REINFORCEMENTS—British paratroops, some of whose barracks bags carry a Cyprus address, gather aboard the aircraft carrier HMS Theseus at Portsmouth, England, naval base in preparation for scheduled departure for eastern Mediterranean duty. About 1,000 soldiers will sail on the Theseus in troop movements staged by Britain in the wake of the Suez Canal crisis.

Many Killed From Typhoon In Red China

HONG KONG (AP)—Reports from Red China said today that Typhoon Wanda was one of the century's worst, killing more than 2,100 persons and leaving millions homeless on the Chinese mainland.

A compilation of dispatches from the Communist New China News Agency put the number of known dead at 2,161 and the injured at almost the same figure.

The casualties may be boosted when reports reach Piping from remote regions where communications were cut.

Crops were devastated in an immense area.

Heavy rains threatened to flood the Hai River network in north China.

Wanda struck the China coast with defastating force Wednesday and veered north. It spent itself deep in the interior.

Chekiang province, south of Shanghai on the coast, bore the brunt.

Winds of up to 150 m.p.h. tore across Chekiang, causing casualties put by Peiping radio at 1,960 dead and 1,200 injured. One report said 38,000 homes were destroyed in the province and more than a million persons were homeless.

Wanda took six lives on the nationalist island of Formosa before striking the mainland.

Nixon Is Endorsed

CONCORD, N. H. (AP) — Vice President Nixon has the endorsement of the New Hampshire Republican State Committee for renomination. A resolution endorsing Nixon was approved unanimously by more than 100 committee members last night. It said Nixon "has served his country with great competence and distinction."

"PROPOSED CONSTITUTIONAL AMENDMENTS TO BE VOTED ON AT AN ELECTION TO BE HELD ON NOVEMBER 6, 1956."

SENATE JOINT RESOLUTION NO. 5 proposing an amendment to the Constitution of the State of Texas, amending Section 48a, Article III of the Constitution of the State of Texas, so as to authorize needed changes in and revision of the Teacher Retirement System of Texas; providing that this section shall not amend, alter, or repeal Section 63 of Article 16 of the Constitution of Texas as adopted November, 1954, or any enabling legislation passed pursuant thereto; providing for the necessary election, form of ballot, proclamation, and publication.

BE IT RESOLVED BY THE LEGISLATURE OF THE STATE OF TEXAS:

Section 1. That Section 48a of Article III of the Constitution of the State of Texas be amended so as to read as follows:

"Section 48a. In addition to the powers given the Legislature under Section 48, Article III, it shall have the right to levy taxes to establish a fund to provide retirement, disability and death benefits for persons employed in the public schools, colleges and universities supported wholly or partly by the State; provided that the amount contributed by the State to such fund each year shall be equal to the aggregate amount required by law to be paid into the fund by such employees, and shall not exceed at any time six per centum (6%) of the compensation paid each such person by the State and/or school districts, and shall in no one (1) year exceed the sum of Five Hundred Four Dollars ($504.00) for any such person; and provided that no person shall be eligible for retirement who has not rendered ten years of creditable service in such employment, and in no case shall any person retire before either attaining the age fifty-five (55) or completing thirty (30) years of creditable service, but shall be entitled to refund of moneys paid into the fund.

"The Legislature may authorize all moneys coming into such fund to be invested in bonds or other evidences of indebtedness of the United States, or of this State, or any county, city, school district, or other municipal corporation or district of this State; or in such other securities as are now or hereafter may be permitted by law as investments for the Permanent University Fund or for the Permanent School Fund of this State; provided a sufficient sum shall be kept on hand to meet payments as they become due each year under such retirement plan, as may be provided by law; and provided that the recipients of such retirement fund shall not be eligible for any other State pension retirement funds or direct aid from the State of Texas, unless such other State pension or retirement fund, contributed by the State, is released to the State of Texas as a condition to receiving such other pension aid; providing, however, that this section shall not amend, alter, or repeal Section 63 of Article 16 of the Constitution of Texas as adopted November, 1954, or any enabling legislation passed pursuant thereto."

Sec. 2. The foregoing constitutional amendment shall be submitted to a vote of the qualified electors of this State at an election to be held on the first Tuesday after the first Monday in November, 1956, at which election each ballot shall have printed thereon the following words:

"FOR the constitutional amendment empowering the Legislature to revise the existing Teacher Retirement System and to broaden the benefits to employees of public schools, colleges, and universities supported wholly or partly by the State, authorizing that the State's contributions for such purposes shall equal contributions by such employees and providing that they do not exceed six per centum (6%) of the compensation paid each such employee by the State or school district or the sum of Five Hundred Four Dollars ($504.00) for each year for any such employee, regulating the eligibility of such employees for retirement benefits and prescribing the manner of investing money accruing to the retirement fund."

"AGAINST the constitutional amendment empowering the Legislature to revise the existing Teacher Retirement System and to broaden the benefits to employees of public schools, colleges, and universities supported wholly or partly by the State, authorizing that the State's contributions for such purposes shall equal contributions by such employees and providing that they do not exceed six per centum (6%) of the compensation paid each such employee by the State or school district or the sum of Five Hundred Four Dollars ($504.00) for each year for any such employee, regulating the eligibility of such employees for retirement benefits and prescribing the manner of investing money accruing to the retirement fund."

Each voter shall mark out one of said clauses on the ballot leaving the one expressing his vote on the proposed amendment. If it appears from the returns of said election that a majority of the votes cast were in favor of said amendment, the same shall become a part of the State Constitution and be effective from the date of determination of such result and the Governor's proclamation thereof.

Sec. 3. The Governor of the State of Texas is hereby directed to issue the necessary proclamation for said special election and shall have the same published as required by the Constitution and laws of this State.

"PROPOSED CONSTITUTIONAL AMENDMENTS TO BE VOTED ON AT AN ELECTION TO BE HELD ON NOVEMBER 6, 1956."

HOUSE JOINT RESOLUTION NO. 31 proposing an amendment to Article III of the Constitution of the State of Texas by adding thereto a new Section to be known as Section 51-c, providing that the Legislature may grant aid and compensation to persons who have been fined or imprisoned under the laws of this State for offenses of which they are not guilty.

BE IT RESOLVED BY THE LEGISLATURE OF THE STATE OF TEXAS:

Section 1. That Article III of the Constitution of the State of Texas be amended by adding thereto another Section, to be designated as Section 51-c, which shall read as follows:

"Section 51-c. The Legislature may grant aid and compensation to any person who has heretofore paid a fine or served a sentence in prison, or who may hereafter pay a fine or serve a sentence in prison, under the laws of this State for an offense for which he or she is not guilty, under such regulations and limitations as the Legislature may deem expedient."

Sec. 2. The foregoing constitutional amendment shall be submitted to a vote of the qualified electors of this State at an election to be held on the first Tuesday after the first Monday in November, 1956, at which election all of the ballots shall have printed thereon the following:

"FOR the Constitutional Amendment granting power to the Legislature to grant aid and compensation to persons who have paid fines or have served prison sentences under the laws of this State for offenses of which they were not guilty" and

"AGAINST the Constitutional Amendment granting power to the Legislature to grant aid and compensation to persons who have paid fines or have served prison sentences under the laws of this State for offenses of which they were not guilty."

Sec. 3. The Governor shall issue the necessary proclamation for said election and have the same published as required by the Constitution and laws of this State.

"PROPOSED CONSTITUTIONAL AMENDMENTS TO BE VOTED ON AT AN ELECTION TO BE HELD ON NOVEMBER 6, 1956."

HOUSE JOINT RESOLUTION NO. 46 proposing an amendment to Article XVI, Section 1, of the Constitution of the State of Texas, changing the form of the Oath of Office to include appointive officers of the State.

BE IT RESOLVED BY THE LEGISLATURE OF THE STATE OF TEXAS:

Section 1: That Section 1 of Article XVI of the Constitution of the State of Texas be amended to hereafter read as follows:

"Section 1. Members of the Legislature, and all other elected officers, before they enter upon the duties of their offices, shall take the following Oath or Affirmation:

"I, ______, do solemnly swear (or affirm), that I will faithfully execute the duties of the office of ______ of the State of Texas, and will to the best of my ability preserve, protect, and defend the Constitution and laws of the United States and of this State; and I furthermore solemnly swear (or affirm), that I have not directly nor indirectly paid, offered, or promised to pay, contributed, nor promised to contribute any money, or valuable thing, or promised any public office or employment, as a reward for the giving or withholding a vote at the election at which I was elected. So help me God."

The Secretary of State, and all other appointed officers, before they enter upon the duties of their offices, shall take the following Oath or Affirmation:

"I, ______, do solemnly swear (or affirm), that I will faithfully execute the duties of the office of ______ of the State of Texas, and will to the best of my ability preserve, protect, and defend the Constitution and laws of the United States and of this State; and I furthermore solemnly swear (or affirm), that I have not directly nor indirectly paid, offered, or promised to pay, contributed, nor promised to contribute any money, or valuable thing, or promised any public office or employment, as a reward to secure my appointment or the confirmation thereof. So help me God."

Sec. 2. The foregoing Constitutional Amendment shall be submitted to a vote of the qualified electors of this State at an election to be held on the first Tuesday after the first Monday in November, 1956, at which election all ballots shall have printed thereon the following:

"FOR the Constitutional Amendment providing the form of the Oaths of Office for elective and appointive officers of the State."

"AGAINST the Constitutional Amendment providing the form of the Oaths of Office for elective and appointive officers of the State."

Sec. 3. The Governor of Texas shall issue the necessary proclamation for the election and this Amendment shall be published as required by the Constitution and laws of this State.

"PROPOSED CONSTITUTIONAL AMENDMENTS TO BE VOTED ON AT AN ELECTION TO BE HELD ON NOVEMBER 6, 1956."

HOUSE JOINT RESOLUTION NO. 9 proposing an Amendment to Section 11 of Article I of the Constitution of the State of Texas by adding a new subsection to be designated as Section 11a, relating to denial of bail to a person charged with a felony less than capital who has been theretofore twice convicted of a felony; providing for the submission of the proposed Amendment to a vote of the people and for proclamation and publication thereof.

BE IT RESOLVED BY THE LEGISLATURE OF THE STATE OF TEXAS:

Section 1. That Section 11 of Article I of the Constitution of the State of Texas be amended by adding a subsection thereto to be known as Section 11a and to read as follows:

"Section 11a. Any person accused of a felony less than capital in this State, who has been theretofore twice convicted of a felony, the second conviction being subsequent to the first, both in point of time of commission of the offense and conviction therefor may, after a hearing, and upon evidence substantially showing the guilt of the accused, be denied bail pending trial, by any judge of a court of record or magistrate in this State; provided, however, that if the accused is not accorded a trial upon the accusation within sixty (60) days from the time of his incarceration upon such charge, the order denying bail shall be automatically set aside, unless a continuance is obtained upon the motion or request of the accused; provided, further, that the right of appeal to the Court of Criminal Appeals of this State is expressly accorded the accused for a review of any judgment or order made hereunder."

Sec. 2. The foregoing Constitutional Amendment shall be submitted to a vote of the qualified electors of this State at an election to be held on the first Tuesday after the first Monday in November, 1956, at which election all ballots shall have printed thereon the following:

"FOR the amendment to the Constitution of the State of Texas providing that a court, judge or magistrate may deny bail to a person who has been convicted of two (2) previous felonies."

"AGAINST the amendment to the Constitution of the State of Texas providing that a court, judge or magistrate may deny bail to a person who has been convicted of two (2) previous felonies."

Sec. 3. The Governor of Texas shall issue the necessary proclamation for said election and have the same published as required by the Constitution and laws of this State.

"PROPOSED CONSTITUTIONAL AMENDMENTS TO BE VOTED ON AT AN ELECTION TO BE HELD ON NOVEMBER 6, 1956."

HOUSE JOINT RESOLUTION NO. 11 proposing an amendment to Article I of the Constitution of the State of Texas by adding thereto another section, to be designated as Section 15-a, requiring medical or psychiatric testimony for commitment of persons of unsound mind, and authorizing the Legislature to provide for trial and commitment of such persons and for waiver of trial by jury where the person under inquiry has not been charged with commission of a criminal offense.

BE IT RESOLVED BY THE LEGISLATURE OF THE STATE OF TEXAS:

Section 1. That Article I of the Constitution of the State of Texas be and the same is hereby amended by adding another section thereto following Section 15, to be designated Section 15-a, to read as follows:

"Section 15-a. No person shall be committed as a person of unsound mind except on competent medical or psychiatric testimony. The Legislature may enact all laws necessary to provide for the trial, adjudication of insanity and commitment of persons of unsound mind and to provide for a method of appeal from judgments rendered in such cases. Such laws may provide for a waiver of trial by jury, in cases where the person under inquiry has not been charged with the commission of a criminal offense, by the concurrence of the person under inquiry, or his next of kin, and an attorney ad litem appointed by a judge of either the County or Probate Court of the county where the trial is being held, and shall provide for a method of service of notice of such trial upon the person under inquiry and of his right to demand a trial by jury."

Sec. 2. The foregoing Constitutional Amendment shall be submitted to a vote of the qualified electors of this State at an election to be held throughout the State on the first Tuesday after the first Monday in November, 1956, at which election all ballots shall have printed thereon:

"FOR the Constitutional Amendment requiring medical testimony for commitment of persons of unsound mind, and authorizing the Legislature to provide for trial and commitment of such persons and for waiver of the right of trial by jury by a person alleged to be of unsound mind or his next of kin, and his attorney ad litem."

"AGAINST the Constitutional Amendment requiring medical testimony for commitment of persons of unsound mind, and authorizing the Legislature to provide for trial and commitment of such persons and for waiver of the right of trial by jury by a person alleged to be of unsound mind or his next of kin, and his attorney ad litem."

Each voter shall scratch out one of said clauses on the ballot, leaving the one expressing his vote on the proposed amendment. In counties or other subdivisions using voting machines the above provision for voting for and against this Constitutional Amendment shall be placed on said machines in such manner that each voter shall vote on the machine for or against the Constitutional Amendment.

Sec. 3. The Governor of the State of Texas shall issue the necessary proclamation for said election and have the same published as required by the Constitution and laws of this State.

"PROPOSED CONSTITUTIONAL AMENDMENTS TO BE VOTED ON AT AN ELECTION TO BE HELD ON NOVEMBER 6, 1956."

HOUSE JOINT RESOLUTION NO. 23 proposing an amendment to Section 9 of Article VIII of the Constitution of Texas so as to provide that the Commissioners Court in each county may levy whatever sums may be necessary for general fund purposes, permanent improvement fund purposes, road and bridge purposes and jury purposes so long as the total of these tax rates does not exceed Eighty Cents (80c) on the One Hundred Dollars ($100) valuation in any one (1) year, and providing further that the Commissioners Court shall not impair any outstanding bonds or other obligations; providing for the necessary election and form of ballot; and providing for the necessary proclamations and publications.

BE IT RESOLVED BY THE LEGISLATURE OF THE STATE OF TEXAS:

Section 1. That Section 9, Article VIII of the Constitution of the State of Texas be amended so as to hereafter read as follows:

"Section 9. The State tax on property, exclusive of the tax necessary to pay the public debt, and of the taxes provided for the benefit of the public free schools, shall never exceed Thirty-five Cents (35c) on the One Hundred Dollars ($100) valuation, and no county, city or town shall levy a tax rate in excess of Eighty Cents (80c) on the One Hundred Dollars ($100) valuation in any one (1) year for general fund, permanent improvement fund, road and bridge fund and jury fund purposes, provided further that at the time the Commissioners Court meets to levy the annual tax rate for each county it shall levy whatever tax rate may be needed for the four (4) constitutional purposes; namely, general fund, permanent improvement fund, road and bridge fund and jury fund so long as the Court does not impair any outstanding bonds or other obligations and so long as the total of the foregoing tax levies does not exceed Eighty Cents (80c) on the One Hundred Dollars ($100) valuation in any one (1) year. Once the Court has levied the annual tax rate, the same shall remain in force and effect during that taxable year; and the Legislature may also authorize an additional annual ad valorem tax to be levied and collected for the further maintenance of the public roads; provided, that a majority of the qualified property tax paying voters of the county voting at an election to be held for that purpose shall vote such tax, not to exceed Fifteen Cents (15c) on the One Hundred Dollars ($100) valuation of the property subject to taxation in such county. And the Legislature may pass local laws for the maintenance of the public roads and highways, without the local notice required for special or local laws. This Section shall not be construed as a limitation of powers delegated to counties, cities or towns by any other Section or Sections of this Constitution."

Sec. 2. The foregoing Constitutional Amendment shall be submitted to a vote of the qualified electors of this State at an election to be held on the first Tuesday after the first Monday in November, 1956, at which election all ballots shall have printed thereon the following:

"FOR the Constitutional Amendment authorizing the Commissioners Court in each county to levy whatever sums may be necessary for general fund, permanent improvement fund, road and bridge fund and jury fund purposes so long as the total of these funds does not exceed a maximum tax rate of Eighty Cents (80c) on the One Hundred Dollars ($100) valuation in any one (1) year and so long as the Court does not impair any outstanding bonds or other obligations.

"AGAINST the Constitutional Amendment authorizing the Commissioners Court in each county to levy whatever sums may be necessary for general fund, permanent improvement fund, road and bridge fund and jury fund purposes so long as the total of these funds does not exceed a maximum tax rate of Eighty Cents (80c) on the One Hundred Dollars ($100) valuation in any one (1) year and so long as the Court does not impair any outstanding bonds or other obligations."

Sec. 3. The Governor of Texas shall issue the necessary proclamation for the election and this Amendment shall be published in the manner and for the length of time as required by the Constitution and laws of this State.

"PROPOSED CONSTITUTIONAL AMENDMENT TO BE VOTED ON AT AN ELECTION TO BE HELD ON NOVEMBER 13, 1956."

HOUSE JOINT RESOLUTION NO. 30 proposing an amendment to Article III of the Constitution of the State of Texas, by adopting a new Section to be known as Section 51-b, giving the Legislature the power to provide, under such limitations and restrictions as may be deemed by the Legislature expedient, for assistance to needy individuals who are citizens of the United States, who are more than eighteen (18) years of age and less than sixty-five (65) years of age, who are permanently and totally disabled by reason of a mental or physical handicap and not feasible for vocational rehabilitation, who are residents of the State of Texas, except that the individuals who are receiving aid for the permanently and totally disabled may not, during the same period of time, receive Old Age Assistance, Aid to the Needy Blind, or Aid to Dependent Children, or be resident in any completely State supported institution; providing that the Legislature shall have the authority to accept from the Government of the United States financial aid for the permanently and totally disabled individuals; providing that the amount paid to any individual may not exceed Twenty Dollars ($20) a month out of State funds and may never exceed the amount paid to that individual from Federal funds; providing that the amount paid out of State funds for assistance payments shall not exceed One Million, Five Hundred Thousand Dollars ($1,500,000) per year; providing for the necessary proclamation, publication and election.

BE IT RESOLVED BY THE LEGISLATURE OF THE STATE OF TEXAS:

"Section 1. That Article III of the Constitution of the State of Texas be amended by adding thereto a new Section to be known as Section 51-b which shall read as follows:

"Section 51-b. The Legislature shall have the power to provide by general laws, under such limitations and restrictions as may be deemed by the Legislature expedient, for assistance to needy individuals, who are citizens of the United States, who shall have passed their eighteenth (18th) birthday but have not passed their sixty-fifth (65th) birthday, who are totally and permanently disabled by reason of a mental or physical handicap or a combination of physical and mental handicaps and not feasible for vocational rehabilitation, and who are residents of the State of Texas, who have resided in this State for at least one (1) year continuously immediately preceding the application and who have resided in the State for at least an additional five (5) years during the nine (9) years immediately preceding the application for assistance; and providing further that no individual shall receive assistance under this program for the permanently and totally disabled during any period when he is receiving old age assistance, aid to the needy blind, or aid to dependent children, nor while he is residing permanently in any completely State supported institution; and provided further that not more than Twenty Dollars ($20) a month out of State funds may be paid to any individual recipient; and provided further that the amount paid out of State funds to any individual may never exceed the amount paid to that individual out of Federal funds; and provided further that the amount paid out of State funds for assistance payments shall not exceed One Million, Five Hundred Thousand Dollars ($1,500,000.) per year.

"The Legislature shall have the authority to accept from the Government of the United States such financial aid for individuals who are permanently and totally disabled as that Government may offer not inconsistent with the restrictions herein provided."

Sec. 2. The foregoing Constitutional Amendment shall be submitted to the electors of the State of Texas on the second Tuesday in November, 1956, at which election there shall be printed on the ballot the following clause:

"FOR the Amendment giving the Legislature the power to provide for assistance not to exceed Twenty Dollars ($20) a month out of State funds for each needy individual, eighteen (18) years of age or older, who is a resident of the State of Texas and who is permanently and totally disabled by reason of his mental or physical handicap."

"AGAINST the Amendment giving the Legislature the power to provide for assistance not to exceed Twenty Dollars ($20) a month out of State funds for each needy individual, eighteen (18) years of age or older, who is a resident of the State of Texas and who is permanently and totally disabled by reason of his mental or physical handicap."

Sec. 3: PROCLAMATION. The Governor of the State of Texas shall issue the necessary proclamation for an election and have the same published as required by the Constitution and Laws of the State.

"PROPOSED CONSTITUTIONAL AMENDMENTS TO BE VOTED ON AT AN ELECTION TO BE HELD ON NOVEMBER 6, 1956."

SENATE JOINT RESOLUTION NO. 1 proposing an amendment to Section 49-b, Article III of the Constitution of Texas, so as to change the membership of the Veterans' Land Board; so that the total amount of bonds or obligations that may be issued by the Veterans' Land Board shall be increased to Two Hundred Million Dollars ($200,000,000); providing for the issuance of said bonds or obligations and the conditions relating thereto and the use of the Veterans' Land Fund; providing for an election and the issuance of a proclamation therefor.

BE IT RESOLVED BY THE LEGISLATURE OF THE STATE OF TEXAS:

Section 1. That Section 49-b, Article III of the Constitution of Texas, be amended so that the same will hereafter read as follows:

"Section 49-b. There is hereby created a Board to be known as the Veterans' Land Board, which shall be composed of the Commissioner of the General Land Office, and two citizens of the State who shall be appointed by the Governor with the advice and consent of the Senate. The Governor shall biennially appoint one such member to serve for a term of four years, with the initial appointments to the Board under this section to be for terms of two and four years, respectively, and all subsequent appointments to be according to provisions of this section. One such appointive member shall be well versed in veterans' affairs and the other such appointive member shall be well versed in finances. The Commissioner of the General Land Office shall act as Chairman of the Board and shall be the administrator of the Veterans' Land Program under such terms and restrictions as may be now or hereafter provided by law. The compensation for said appointive members shall be as fixed by the Legislature, and each shall make bond in such amount as may be prescribed by the Legislature. The Veterans' Land Board may issue not to exceed Two Hundred Million Dollars ($200,000,000) in bonds or obligations of the State of Texas for the purpose of creating a fund to be known as the Veterans' Land Fund. Such bonds shall be executed by said Board as an obligation of the State of Texas, in such form, denominations, and upon the terms as are now provided by law or as may hereafter be provided by law; provided, however, that said bonds shall bear a rate of interest not to exceed three per cent (3%) per annum, and that the same shall be sold for not less than par value and accrued interest.

"In the sale of any such bonds, a preferential right of purchase shall be given to the administrators of the various Teacher Retirement Funds, the Permanent University Funds, and the Permanent School Funds; such bonds to be issued as needed, in the opinion of the Veterans' Land Board.

"The Veterans' Land Fund shall be used by the Board for the sole purpose of purchasing lands suitable for the purpose hereinafter stated, situated in this State, (a) owned by the United States, or any governmental agency thereof; (b) owned by the Texas Prison System, or any other governmental agency of the State of Texas; or (c) owned by any person, firm, or corporation. Provided, however, the portion of the Veterans' Land Fund not immediately committed for the purchase of lands may be invested in short term United States bonds or obligations until such funds are needed for the purchase of lands. The interest accruing thereon shall become a part of the Veterans' Land Fund.

"All lands thus purchased shall be acquired at the lowest price obtainable, to be paid for in cash, and shall be a part of the Veterans' Land Fund.

"The lands of the Veterans' Land Fund shall be sold by the State to Texas veterans of the present war or wars, commonly known as World War II, and to Texas veterans of service in the armed forces of the United States of America subsequent to 1945, as may be included within this program by legislative Act, in such quantities, and on such terms, and at such prices and rates of interest, and under such rules and regulations as are now provided by law, or as may hereafter be provided by law.

"All monies received and which have been received under the Constitutional Amendment as adopted by the people of Texas at the election held on November 13, 1951, and which have not been used for repurchase of land as provided herein by the Veterans' Land Board from the sale of lands and for interest on deferred payments, shall be credited to the Veterans' Land Fund for use in purchasing additional lands to be sold to Texas veterans of World War II, and to Texas veterans of service in the armed forces of the United States of America subsequent to 1945, as may be included within this program by legislative Act, in like manner as provided for the sale of lands purchased with the proceeds from the sales of the bonds, provided for herein, for a period ending December 1, 1959; provided, however, that so much of such monies as may be necessary during the period ending December 1, 1959, to pay the principal of and interest on the bonds heretofore issued and on bonds hereafter issued by the Veterans' Land Board, shall be set aside for that purpose. After December 1, 1959, all monies received by the Veterans' Land Board from the sale of the lands and interest on deferred payments, or so much thereof as may be necessary, shall be set aside for the retirement of bonds heretofore issued and to pay interest thereon, and any of such monies not so needed shall not later than the maturity date of the last maturing bond or bonds be deposited to the credit of the General Revenue Fund to be appropriated to such purposes as may be prescribed by law. All bonds issued hereunder shall, after approval by the Attorney General of Texas, registration by the Comptroller of the State of Texas, and delivery to the purchasers, be incontestable and shall constitute obligations of the State under the Constitution of Texas. Of the total Two Hundred Million Dollars ($200,000,000) of bonds herein authorized, the sum of One Hundred Million Dollars ($100,000,000) has heretofore been issued; said bonds heretofore issued are hereby in all respects validated and declared to be obligations of the State of Texas.

"The additional bonds herein authorized may be sold in such installments as deemed necessary and advisable by the Veterans' Land Board. All monies received from the sale of land and for interest on deferred payments on land purchased with the proceeds of such additional bonds, shall be credited to the Veterans' Land Fund for use in purchasing additional lands to be sold to Texas veterans, as herein provided, in like manner as provided for the sale of lands purchased with the proceeds from the sales of the bonds provided for herein, for a period ending December 1, 1965; provided, however, that so much of such monies as may be necessary to pay interest on the additional bonds herein provided for shall be set aside for that purpose. After December 1, 1965, all monies received by the Veterans' Land Board from the sale of the lands and interest on payments, or so much thereof as may be necessary, shall be set aside for the retirement of said additional bonds and to pay interest thereon, and any of such monies not so needed shall not later than the maturity date of the last maturing bond be deposited to the credit of the General Revenue Fund to be appropriated to such purposes as may be prescribed by law.

"This amendment shall be effective on and after January 1, 1957."

Sec. 2. The foregoing Constitutional Amendment shall be submitted to a vote of the qualified electors of this State at the general election to be held throughout the State of Texas on the first Tuesday after the first Monday in November, 1956, at which election all ballots shall have printed thereon the following:

"FOR the Amendment to Section 49-b of Article III of the Constitution of Texas to change the membership of the Veterans' Land Board; increasing the Veterans' Land Fund by $100,000,000; said fund to be used for the purpose of purchasing land in Texas to be sold to Texas veterans of World War II and to Texas veterans of service in the Armed Forces of the United States of America subsequent to 1945. Such funds shall be expended in accordance with instructions and requirements that may be provided by law."; and

"AGAINST the Amendment to Section 49-b of Article III of the Constitution of Texas to change the membership of the Veterans' Land Board; increasing the Veterans' Land Fund by $100,000,000; said fund to be used for the purpose of purchasing land in Texas to be sold to Texas veterans of World War II and to Texas veterans of service in the Armed Forces of the United States of America subsequent to 1945. Such funds shall be expended in accordance with instructions and requirements that may be provided by law."

If it appears from the returns of said election that a majority of the votes cast were in favor of said amendment, the same shall become a part of the State Constitution and be effective from the date set forth in said amendment, and the Governor shall issue a proclamation in keeping therewith.

Sec. 3. Should the Legislature pass legislation with regard to this amendment prior to its adoption, it shall not be invalid because of its anticipatory nature.

Sec. 4. The Governor of the State of Texas shall issue the necessary proclamation for said election, and shall have the same published as required by the Constitution and Laws of this State.

"PROPOSED CONSTITUTIONAL AMENDMENTS TO BE VOTED ON AT AN ELECTION TO BE HELD ON NOVEMBER 6, 1956."

HOUSE JOINT RESOLUTION NO. 15 proposing an amendment to the Constitution of the State of Texas by amending Article VII, Sections 17 and 18, providing a method of payment for the construction and equipment of buildings and other permanent improvements at State institutions of higher learning and repealing Chapter 330, Acts, Regular Session, Fifty-third Legislature; and proposing an amendment to Article VII of the Constitution of the State of Texas by adding a new section after Section 11 thereof to be designated as Section 11a, providing for the improved support of The University of Texas and the Agricultural and Mechanical College of Texas from a source other than tax revenue by providing for the broader investment of the Permanent University Fund in corporate bonds and stocks under certain conditions and limitations; providing for an election and the issuance of a proclamation therefor.

BE IT RESOLVED BY THE LEGISLATURE OF THE STATE OF TEXAS:

Section 1. That Sections 17 and 18 of Article VII of the Constitution of the State of Texas be amended so as to hereafter read as follows:

"Section 17. In lieu of the State ad valorem tax on property of Seven Cents (7¢) on the One Hundred Dollar ($100) valuation heretofore permitted to be levied by Section 51 of Article 3, as amended, there is hereby levied, in addition to all other taxes permitted by the Constitution of Texas, a State ad valorem tax on property of Two Cents (2¢) on the One Hundred Dollars ($100) valuation for the purpose of creating a special fund for the continuing payment of Confederate pensions as provided under Section 51, Article 3, and for the establishment and continued maintenance of the State Building Fund as provided in Section 51b, Article 3, of the Constitution.

"Also, there is hereby levied, in addition to all other taxes permitted by the Constitution of Texas, a State ad valorem tax on property of Five Cents (5¢) on the One Hundred Dollars ($100) valuation for the purpose of creating a special fund for the purpose of acquiring, constructing and initially equipping buildings, or other permanent improvements at the designated institutions of higher learning; and the governing board of each of such institutions of higher learning is fully authorized to pledge all or any part of said funds allotted to such institution as hereinafter provided, to secure bonds or notes issued for the purpose of acquiring, constructing and initially equipping such buildings or other permanent improvements at said respective institutions. Such bonds or notes shall be issued in such amounts as may be determined by the governing boards of said respective institutions, shall bear interest not to exceed three per cent (3%) per annum and shall mature serially or otherwise not later than September 1, 1968, and September 1, 1978, respectively; provided, the power to issue bonds or notes hereunder is expressly limited to a period of twenty (20) years from the effective date of this amendment; and provided further, that the Five Cent (5¢) tax hereby levied shall expire finally upon payment of all bonds or notes hereby authorized; provided, further, that the State tax on property as heretofore permitted to be levied by Section 9 of Article VIII, as amended, exclusive of the tax necessary to pay the public debt, and of the taxes provided for the benefit of the public free schools, shall never exceed Thirty Cents (30¢) on the One Hundred Dollars ($100) valuation. All bonds shall be examined and approved by the Attorney General of the State of Texas, and when so approved shall be incontestable; and all approved bonds shall be registered in the office of the Comptroller of Public Accounts of the State of Texas. Said bonds shall be sold only through competitive bids and shall never be sold for less than their par value and accrued interest.

"Funds raised from said Five Cent (5¢) tax levy for the ten-year period beginning January 1, 1958, shall be allocated by the Comptroller of Public Accounts of the State of Texas on June first of that year, based on the average long session full-time student equivalent enrollment (fifteen (15) semester credit hours shall constitute one full-time student) for the preceding five-year period of time, to the following State institutions of higher learning then in existence, to wit:

Texas State College for Women at Denton; Texas College of Arts and Industries at Kingsville; Texas Technological College at Lubbock; East Texas State Teachers College at Commerce; North Texas State College at Denton; Sam Houston State Teachers College at Huntsville; Southwest Texas State Teachers College at San Marcos; Stephen F. Austin State College at Nacogdoches; Sul Ross State College at Alpine; West Texas State College at Canyon; Texas Southern University at Houston; Lamar State College of Technology at Beaumont.

"Not later than June first of the beginning year of each succeeding ten-year period, the Comptroller of Public Accounts of the State of Texas, based on the average long session full-time student equivalent enrollment (fifteen (15) semester credit hours shall constitute one full-time student) for the preceding five-year period of time, shall re-allocate, to the above-designated institutions of higher learning then in existence, all funds to be derived from said Five Cent (5¢) ad valorem tax for said ten-year period; and all such designated institutions of higher learning which participate in the allocation or reallocation of such funds shall not thereafter receive any General Revenue funds for the acquiring or constructing of buildings or other permanent improvements for which said Five Cent (5¢) ad valorem tax is herein provided, except in case of fire, flood, storm, or earthquake occurring at any such institution, in which case an appropriation in an amount sufficient to replace the uninsured loss so incurred may be made by the Legislature out of any General Revenue funds. The State Comptroller of Public Accounts shall draw all necessary and proper warrants upon the State Treasury in order to carry out the purpose of this amendment; and the State Treasurer shall pay warrants so issued out of the special fund hereby created for said purpose. This amendment shall be self-enacting; provided, however, it shall not become operative or effective upon its adoption so as to supersede or repeal the former provisions of this Section, but shall become so operative and effective on January 1, 1958; provided, further, that nothing herein shall be construed as impairing the obligation incurred by any outstanding notes or bonds heretofore issued by any State institution of higher learning under this Section prior to the adoption of this amendment, but such notes or bonds shall be paid, both as to principal and interest, from the fund as heretofore allocated to any such institution under this Section, nor shall the provisions of this amendment affect in any way the prior allocation of the revenue for the ten-year period beginning January 1, 1948, as heretofore authorized by the provisions of Section 17 of Article VII of this Constitution as adopted August 23, 1947. Chapter 330, Acts, Regular Session, Fifty-third Legislature is repealed upon the effective date of this Amendment; but the principal and interest due on any obligations incurred by the governing boards of Lamar State College of Technology at Beaumont and of Texas Southern University at Houston under the provisions of said Chapter 330 prior to its repeal shall be paid from the allocations to Lamar State College of Technology and Texas Southern University from the funds raised by the Five Cent (5¢) ad valorem tax levy as provided in this Section, and the annual allocations to these institutions under this Section shall be first devoted to current requirements for meeting such obligations in accordance with their terms.

"Section 18. For the purpose of constructing, equipping, or acquiring buildings or other permanent improvements for the Texas Agricultural and Mechanical College System, including the Agricultural and Mechanical College of Texas at College Station, Arlington State College at Arlington, Prairie View Agricultural and Mechanical College of Texas at Prairie View, Tarleton State College at Stephenville, Texas Agricultural Experiment Stations, Texas Agricultural Extension Service, Texas Engineering Experiment Station, at College Station, Texas Engineering Extension Service, at College Station, and the Texas Forest Service, the Board of Directors of the Agricultural and Mechanical College of Texas is hereby authorized to issue negotiable bonds or notes not to exceed a total amount of one-third (⅓) of twenty per cent (20%) of the value of the Permanent University Fund exclusive of real estate at the time of any issuance thereof; provided, however, no building or other permanent improvement shall be acquired or constructed hereunder for use by any part of The Texas Agricultural and Mechanical College System, except at and for the use of the general academic institutions of said System, namely, the Agricultural and Mechanical College of Texas, Arlington State College, Tarleton State College, and Prairie View A. and M. College, without the prior approval of the Legislature or of such agency as may be authorized by the Legislature to grant such approval; and for the purpose of constructing, equipping, or acquiring buildings or other permanent improvements for The University of Texas System, including the Main University of Texas at Austin, The University of Texas Medical Branch at Galveston, The University of Texas Southwestern Medical School at Dallas, The University of Texas Dental Branch at Houston, Texas Western College of The University of Texas at El Paso, The University of Texas M. D. Anderson Hospital and Tumor Institute at Houston, The University of Texas Postgraduate School of Medicine, The University of Texas School of Public Health, McDonald Observatory at Mount Locke, and the Marine Science Institute at Port Aransas, the Board of Regents of The University of Texas is hereby authorized to issue negotiable bonds and notes not to exceed a total amount of two-thirds (⅔) of twenty per cent (20%) of the value of the Permanent University Fund exclusive of real estate at the time of any issuance thereof; provided, however, no building or other permanent improvement shall be acquired or constructed hereunder for use by any institution of The University of Texas System, except at and for the use of the general academic institutions of said System, namely, the Main University and Texas Western College, without the prior approval of the Legislature or of such agency as may be authorized by the Legislature to grant such approval. Any bonds or notes issued hereunder shall be payable solely out of the income from the Permanent University Fund. Bonds or notes so issued shall mature serially or otherwise not more than thirty (30) years from their respective dates.

"The Texas Agricultural and Mechanical College System and all of the institutions constituting such System as hereinabove enumerated, and The University of Texas System, and all of the institutions constituting such System as hereinabove enumerated, shall not, after the effective date of this Amendment, receive any General Revenue funds for the acquiring or constructing of buildings or other permanent improvements, except in case of fire, flood, storm, or earthquake occurring at any such institution, in which case an appropriation in an amount sufficient to replace the uninsured loss so incurred may be made by the Legislature out of General Revenue funds.

"Said Boards are severally authorized to pledge the whole or any part of the respective interests of the Agricultural and Mechanical College of Texas and of The University of Texas in the income from the Permanent University Fund, as such interests are now apportioned by Chapter 42 of the Acts of the Regular Session of the Forty-second Legislature of the State of Texas, for the purpose of securing the payment of the principal and interest of such bonds or notes. The Permanent University Fund may be invested in such bonds or notes.

"All bonds or notes issued pursuant hereto shall be approved by the Attorney General of Texas and when so approved shall be incontestable. This amendment shall be self-enacting and shall become effective January 1, 1958; provided, however, that nothing herein shall be construed as impairing any obligation heretofore created by the issuance of any outstanding notes or bonds under this section by the respective Boards prior to the adoption of this amendment but any such outstanding notes or bonds shall be paid in full, both principal and interest, in accordance with the terms of such contracts."

Sec. 2. That Article VII of the Constitution of the State of Texas shall be amended by adding after Section 11 thereof a new Section to be designated Section 11a, which shall read as follows:

"Section 11a. In addition to the bonds now enumerated in Section 11 of Article VII of the Constitution of the State of Texas, the Permanent University Fund may be invested in first lien real estate mortgage securities guaranteed in any manner in whole by the United States Government or any agency thereof and in such corporation bonds, preferred stocks and common stocks as the Board of Regents of The University of Texas may deem to be proper investments for said fund; and the interest and dividends accruing from the securities listed in Section 11 and Section 11a, except the portion thereof which is appropriated by the operation of Section 18 of Article VII for the payment of principal and interest on bonds or notes issued thereunder, shall be subject to appropriation by the Legislature to accomplish the purposes declared in Section 10 of Article VII of this Constitution. In making each and all of such investments said Board of Regents shall exercise the judgment and care under the circumstances then prevailing which men of ordinary prudence, discretion, and intelligence exercise in the management of their own affairs not in regard to speculation but in regard to the permanent disposition of their funds, considering the probable income therefrom as well as the probable safety of their capital; provided, however, that not more than fifty per cent (50%) of said fund shall be invested at any given time in corporate stocks and bonds, nor shall more than one per cent (1%) of said fund be invested in securities issued by any one (1) corporation, nor shall more than five per cent (5%) of the voting stock of any one (1) corporation be owned; and provided, further, that stocks eligible for purchase shall be restricted to stocks of companies incorporated within the United States which have paid dividends for ten (10) consecutive years or longer immediately prior to the date of purchase and which, except for bank stocks and insurance stocks, are listed upon an exchange registered with the Securities and Exchange Commission or its successors. This amendment shall be self-enacting, and shall become effective upon its adoption, provided, however, that the Legislature shall provide by law for full disclosure of all details concerning the investments in corporate stocks and bonds and other investments authorized herein."

Sec. 3. The foregoing Constitutional Amendment shall be submitted to a vote of the qualified electors of this State at the General Election to be held on the first Tuesday after the first Monday in November, A.D. 1956, at which election all ballots shall have printed thereon:

"FOR the Amendment to Article VII of the Constitution of the State of Texas by amending Sections 17 and 18 thereof, providing a method of payment for the construction and equipment of buildings and other permanent improvements at State institutions of higher learning; and by adding a new section thereto to be designated as Section 11a, providing for the improved support of The University of Texas System and the Texas Agricultural and Mechanical College System by authorizing the investment of the Permanent University Fund in corporate bonds and stocks under certain conditions and limitations."

"AGAINST the Amendment to Article VII of the Constitution of the State of Texas by amending Sections 17 and 18 thereof, providing a method of payment for the construction and equipment of buildings and other permanent improvements at State institutions of higher learning; and by adding a new section thereto to be designated as Section 11a, providing for the improved support of The University of Texas System and the Texas Agricultural and Mechanical College System by authorizing the investment of the Permanent University Fund in corporate bonds and stocks under certain conditions and limitations."

Sec. 4. The Governor shall issue the necessary proclamation for said election and have the same published as required by the Constitution and laws of this State.

Convicts Will Be Questioned Again

ATLANTA (AP) — Gov. Marvin Griffin has ordered a new and complete investigation into the series of leg smashings by Rock Quarry Prison convicts, who charge they have been ill treated by the guards.

The governor acted yesterday after a fresh outbreak of leg smashing and a statement by an admittedly "disgruntled" guard that he had witnessed beatings, kickings, cuffings and cursing.

Warden Hubert Smith said there was "not a word of truth" in what the guard said.

The prison for incorrigibles at Buford is about 40 miles northeast of Atlanta.

The latest bone-crushing incident occurred Sunday night at the Georgia State Prison Hospital in Reidsville, where 41 convicts were taken for treatment after they tried to shatter their legs with 20-pound hammers at Rock Quarry Prison.

Seven men whose legs were not shattered in two sieges of mutilation at Buford tried again. Director Jack Forrester of the State Department of Corrections said two succeeded.

Forrester said that after the prison hospital lights went out Ernest O'Neal, a white man, broke his left foot by slamming a door on it. In addition, he said, Jimmy Lee Stark, a Negro, ripped out a piece of bathroom plumbing and broke his leg with it. Five other Negroes made unsuccessful attempts to break their legs.

Both O'Neal and Stark told newsmen during interviews last week that they would break their legs rather than go back to Rock Quarry Prison. Prison authorities had said they intended to return them to Buford yesterday.

Frank Miller, 53, of Athens, Ga., a guard at Rock Quarry Prison, cited alleged incidents of brutal treatment of prisoners in an interview with Atlanta Journal reporter John Pennington.

Miller said he spoke out because he was somewhat disgruntled at treatment he had received and because he did not like to see "people kicked around."

A joint legislative committee held hearings at Buford and Reidsville last week but found nothing to back up charges of inhumanity. It did report instances of abusive language, slapping and cuffing and called for an end of such practices.

KSNY RADIO LOG

1450 kc

MUTUAL BROADCASTING SYSTEM

TUESDAY EVENING

6:00 Twilight Serenade	8:05 Music For You
6:15 Local News	8:15 3-Suns
6:20 Waltz Time	8:30 Melody Round-Up
6:30 Gabriel Heatter And News (MBS)	9:00 Treasury Agent
6:45 Eddie Fisher Sings (MBS)	9:30 Sportscast
7:00 Holt's Record Room	9:40 Western Frolic
7:15 37th Street Church of Christ	10:00 News
7:30 Top Tunes	10:15 Night Watch
7:45 Date 'Till Eight	10:55 Ford Final
8:00 News (MBS)	11:00 Sign off

WEDNESDAY MORNING

6:00 Sign on	8:45 Designs For Listening
6:00 Musical Clock	9:00 Cecil Brown News (MBS)
6:55 News	9:15 Morning Devotional
7:00 Musical Clock	9:30 News (MBS)
7:30 News	9:35 Morning Melodies
7:45 Times, Tunes, Temp.	9:45 Gandy's Money Man
8:00 According To The Record	10:00 News (MBS)
8:05 Home Edition Of The News	10:05 Story Time
8:15 Musical Bouquet	10:30 Queen For A Day (MBS)
8:25 Coffee Time	11:00 News
8:35 Today's Star	11:05 Guest Time
	11:50 Green Stamp Jackpot

WEDNESDAY AFTERNOON

12:00 Cedric Foster News (MBS)	3:30 Frontier Bonanza
12:15 Luncheon Melodies	3:45 Texas News
12:30 News	3:50 Red Ball Express
12:45 Variety Time	4:30 News
1:00 Warm-up	4:35 Red Ball Express
1:05 Game of the Day	5:00 Bob & Ray Show
3:20 Scoreboard	5:45 Here's Hollywood
3:25 News	5:50 Sports Time
	5:55 News

M & M Radio & Electric

Ph. 3-4809 or 3-3793. 1910 — 27th.

If it pertains to - Television - Radio - Home Appliances, or Electrical — Call us.

Authorized Hoffman & Packard Bell Television Dealer

Air Conditioner Repairs TV Tower Repairs

TELEVISION LOG

TUESDAY PROGRAMS

KMID-TV Channel 2 — Midland

Tuesday	Wednesday	
5:00—House Party	7:00—Today	3:00—Comedy Time
5:30—Snooky Lanson	7:25—Weather	3:30—Something For Girls
5:45—News Caravan	7:30—Today	4:00—2-Gun Playhouse
6:00—Spts. News, Wthr.	7:55—News	5:00—Houseparty
6:30—Racket Squad	8:00—Ding Dong Sch	5:30—Jaye P. Morgan
7:00—Sneak Preview	8:30 Bandstand	5:45—News Caravan
7:30—Wings for Industry	9:00—Home	6:00—Spts. News, Wthr.
8:00—Movie Time	10:00—Tic Tac Dough	6:30—INS Sports
9:00—Dear Phoebe	10:30—It Could Be You	6:45—Golf Tips
9:30—Show Business	11:00—Morning Matinee	7:00—Kraft Theatre
10:00—News, Spts. Wthr.	12:15—News & Wthr.	8:00—Krugar Theatre
10:30—Bible Forum	12:30—Music Room	9:00—Texas Rasslin'
11:00—Late Show	1:00—NBC Matinee	10:00—News, Wthr.
	2:00—Queen For A Day	10:30—Late Show
	2:45—Modern Romances	12:00—Sign Off

KBST-TV Channel 4 Big Spring

Tuesday		
4:30 Devotionals	8:00 4 Star Playhouse	5:45 Party Time
4:35 News & Previews	8:30 Gildersleeve	6:00 Bruce Fraizer
4:45 Longhorn Teatre	9:00—Phil Silvers	6:15 News, Spts.
5:45 Gandy's Party Time	9:30 Waterfront	6:30—Cowboy G-Men
6:00 Bruce Fraizer	10:00 News, Wthr., Spts.	7:00—The Millionaire
6:15 News, Spts.	10:20 Star Theatre	7:30—I've Got A Secret
6:30 Name That Tune	**Wednesday**	8:00—U. S. Steel
7:00—Joe And Mabel	4:30 Afternoon Devotional	9:00—Author Godfrey
7:30—Circle 4 Ramblers	4:35 Previews	10:00 News, Wthr., Spts.
	4:45 Longhorn Theatre	10:20 Star Theatre

KRBC-TV Channel 9 — Abilene

4:30—Gene Autry	7:00—Today	5:30—Jaye M. Morgan
5:30—Dinah Shore	8:00—Ding Dong School	5:45—News Caravan
5:45—News Caravan	8:30—Ernie Kovac Show	6:00—News
6:00—News, Sports, Wthr.	9:00—Home	6:15—Sports
6:30—Little Rascals	10:00—Feather Your Nest	6:20—Weather
7:00—Sneak Preview	10:30—It Could Be You	6:30—Little Rascals
7:30—Circle Theatre	11:00—Daily Devotion	7:00—Kraft TV Theatre
8:30—Texas Rangers	11:05—Mid-Day Theatre	8:00—This Is Your Life
9:00—Dear Phoebe	12:30—Tenn. Ernie	8:30—Slim Willet Show
9:30—Show Business	1:00—Matinee	9:00—Turning Point
10:00—Federal Men	2:00—Queen For A Day	9:30—Science Fiction
10:30—News, Weather	2:45—Modern Romances	10:00—Counterpoint
11:00—Masterpiece Theatre	3:00—Comedy Time	10:30—News
12:00—Sign Off	3:30—Federal Men	10:40—Weather
Wednesday	4:00—Kalvin Keewee	10:45—Masterpiece Theatre
	4:30—Roy Rogers	12:00—Sign Off

KCBD-TV Channel 11 — Lubbock

Tuesday	Wednesday	
5:00—Old Time Comedies	7:00—Today	2:30—Styles
5:30—Frankie Carle	8:00—Ding Dong School	4:00—Western
5:45—Hospitality Time	8:30—Bandstnd	5:00—Old Time Comedies
6:00—From Hollywood	9:00—Home	5:30—Jaye P. Morgan
6:30—News, Wthr. Spts.	10:00—Tic Tac Dough	5:45—Hospitality Time
6:45—Here's Howell	10:30—It Could Be You	6:00—Press Conference
7:00—Sneak Preview	11:00—Cook Book	6:30—News, Wthr. Spts.
7:30—Ford Theatre	11:45—RFD 11	6:45—Here's Howell
8:00—Badge 714	12:00—Serenaders	7:00—Disneyland
8:30—Big Town	12:30—Ernie Ford	8:00—Father Knows Best
9:00—Dear Phoebe	1:00—NBC Matinee	8:30—Summer Originals
9:30 Show Business	2:00—Queen For A Day	9:00—This is Your Life
10:00—Sherlock Holmes	2:45—Modern Romances	9:30—Warner Bros.
10:30—News, Spts. Wthr.	3:00—Comedy Time	10:30—News, Wthr. Spts.
10:50—Channel 11 Theater		10:50—Channel 11 Theater

KPAR-TV Channel 12 — Sweetwater

Tuesday		
5:30—Community Crossroads	6:50—Wthr. & News	2:30—Edge of Night
6:00—News, Wthr., Spts.	7:00—Capt. Kangaroo	3:00—Convention Report
6:15—Doug Edwards	7:25—Cartoons	3:15—Recipe Roundup
6:30—Name that Tune	7:30—Capt. Kangaroo	3:30—Movie
7:00—Joe And Mabel	7:55—Sing Song	4:30—Western Movie
7:30—The Whistler	8:00—Of All Things	5:30—Cartoon Theatre
8:00—$64,000 Question	8:30—Morning Movie	6:00—News, Wthr., Spts.
8:30—Gildersleeve	10:00—Valiant Lady	6:15—Doug Edwards
9:00—Phil Silvers	10:15—Love of Life	6:30—Range Rider
9:30—Navy Log	10:30—A to Z	7:00—Dangerous Asgn.
10:00—The Pendulum	11:00—News	7:30—I've Got a Secret
10:30—News, Spts. Wthr.	11:30—Timely Topics	8:00—20th Century Fox
10:45—Channel 12 Theatre	12:00—Johnny Carson	9:00—Frankie Laine
11:45—Sign Off	12:30—News	9:30—Ethel Barrymore
Wednesday	1:45—TV Sermonette	10:00—I Spy
	2:00—Brighter Day	10:30—News, Spts. Wthr.
	2:15—Secret Storm	10:45—Channel 12 Theatre
		12:00—Sign Off

KDUB-TV Channel 13 — Lubbock

Tuesday		
4:30—Western Movie	7:00—Capt. Kangaroo	2:00—Brighter Day
5:30—Community Crossroads	7:25—Cartoons	2:15—Secret Storm
6:00—Local News	7:30—Capt. Kangroo	2:30—Edge of Night
6:15—Doug Edwards	7:55—Sing Song	3:00—Convention Report
6:30—Name that Tune	8:00—Of All Things	3:15—Recipe Roundup
7:00—Joe And Mabel	8:30—Godfrey Time	3:30—Movie Matinee
7:30—I Spy	9:30—Strike It Rich	4:30—Western Theatre
8:00—$64,000 Question	10:00—Valiant Lady	5:30—Cartoon Theatre
8:30—Trust your wife?	10:15—Love of Life	6:00—Local news
9:00—Phil Silvers	10:30—Search for tomorrow	6:15—Doug Edwards
9:30—Navy Log	10:45—TV Sermonette	6:30—Range Rider
10:00—The Pendulum	11:00—News	7:00—The Millionaire
10:30—News, Spts Wthr.	11:30—As the World Turns	7:30—I've got a secret
11:00—Movie Time	12:00—Johnny Carson	8:00—20th Century Fox
Wednesday	12:30—Noon News	9:00—Frankie Laine
6:45—Sign On	12:45—Houseparty	10:00—Confidential File
6:50—Adv. weather	1:00—Big Payoff	10:30—News, Spts. Wthr.
6:55—News	1:30—A to Z	11:00—Movie
		12:00—Sign off

Kefauver Is Not Counting Himself Out

CHICAGO (AP)—Estes Kefauver may be down but he isn't counting himself out.

The hand-shaking senator from Tennessee has renounced all claim to the 1956 Democratic presidential nomination. But the No. 2 spot on the ticket remains open—so far as Kefauver knows, at least. And for the big opportunity — well, there's 1960, and 1964. And maybe other election years.

So, to the surprise of early arrivals for this year's convention, Kefauver headquarters is a buzzing, going concern. Nobody around the place seems to know quite what the senator is up to. But all hands are sure Kefauver hasn't resigned himself to political obscurity.

It's obvious at the moment that he means to make his deep, amiable-sounding voice heard at the convention.

"We thought of closing up shop entirely," says one of Kefauver's chief aides, A. Bradley Eben. "But then—well, we had the space reserved, we were coming to Chicago anyway, and there just isn't space at Estes' personal quarters for all the people who'll be dropping in."

So, instead of a bleak, canceled-out Kefauver floor at the Conrad Hilton Hotel, there are 20 brightly furnished and well-equipped rooms. And the welcome mat is out.

Kefauver is urging his backers to switch to Adlai E. Stevenson but some will take a bit of convincing. Averell Harriman claims a mass shift of Kefauver delegates to himself.

What about Kefauver for vice president?

"If sentiment should develop for the senator, then we'll have an organization ready for action on his behalf," Eben said.

Peron Moving To Venezuela

PANAMA (AP)—Argentina's wandering ex-dictator, Juan D. Peron, apparently is about to move again. Venezuela appears to be his next destination, and his current girl friend is slated to go along.

Peron's aide, Isaac Glioberte, sailed last night with the former Argentine President's automobile aboard the Italain liner Amerigo Vespucci for the Venezuelan port of La Guaira.

Informants said Peron and Maria Estela Martinez, 25-year-old Argentinian dancer, would follow by plane to Caracas later this week. Miss Martinez has been his close companion for the past three months.

There was talk the party might go on eventually to Europe.

WOMAN OF THE YEAR— Mrs. Ada Holding Miller of Providence, R. I., has been selected 1956 Woman of the year by the State Fair of Texas. A past president of the National Federation of Music Clubs, Mrs. Miller is nationally known for her work with American composers and music in an effort to to make this nation more aware of its musical heritage. She will be honored on Oct. 17, Woman's Day at the State Fair.

Rates On Snyder Daily News Classified Word Ads:

One day	.05 Per Word
Three days	.12 Per Word
Six days	.18 Per Word
Each day following	.01 increase

15 word minimum rate

per insertion

EARNED RATES

space ads	80c per inch
Three days	85c per inch
Six days	60c per inch

MONTHLY EARNED RATES

For 15 words at 26 issues per month—Total $8.70

Capitals and type larger than agate at double

WORD AD DEADLINES

Weekdays ... [illegible]

For Sundays ... [illegible]

Charged to phone owners purely as an accommodation and payment is due immediately upon publication. Some types of ads are not charged under any circumstances but must be strictly cash in advance.

RULES

the publishers reserve the right to correctly classify all advertising; to edit any copy deemed objectionable for any reason, and reserve the right to accept advertising only on a cash in advance basis. Some ads are charged to phone owners purely as an accommodation and payment is due immediately upon publication. Some types of ads are not charged under any circumstances but must be strictly cash in advance.

BUSINESS SERVICE

Who Sells What & Where Is He?

BUTANE

—Call Scurry Butane Company 3-3721 for prompt gas delivery Sales & Services domestic & commercial appliances.

FLOWERS

—Fresh Flowers for all occasions. We telegraph flowers anywhere. Bell's Flower Shop. Dial 3-4651.

FURNITURE

—Frigidaire refrigerators, washers, Sylvania Television. Also large selection of quality furniture at King & Brown.

Political Announcement

The News is authorized to announce the following candidates for office, election to be subject to action of the Second Democratic Primary.

For District Attorney
WAYLAND G. HOLT
J. RAY MARTIN

For Sheriff
HOMER WHISNAND
EARL ABERCROMBIE

For Commissioner, Precinct No. 1
T. B. KNIGHT
CLARENCE WADE

For Commissioner, Precinct No. 3
L. L. (PAT) MOORE
WHIT FARMER

ANNOUNCEMENTS — A

LOST & FOUND — A-4

FOUND - Man's wedding band. Can acquire at Snyder Daily News office upon identification.

AUTOMOBILES — B

TRUCKS FORSALE — B-2

FOR SALE: Water truck, 1,000 gallon tank with pump. Dial 3-4322.

TRAILERS — B-3

FOR SALE: Two wheel closed-in trailer. Good condition. See J. H. Howerton. Hicks Trailer Courts.

Trailers for Rent. Local or one way. Bud Miller's Service Station, 2300 25th. Phone 3-5181.

BUSINESS OPP. — C

FOR SALE

GOOSES GULF STATION

Doing Good Business. Reason For Selling Is Other Business.

See Goose after 5:00 p.m. at the station.

BUSINESS SERVICES — D

MISCELLANEOUS — D-26

Call O. C. Floyd for free estimates on concrete or tile work. Dial 3-7224.

Storm cellars, pay by the month. Call 3-4979.

Call C. R. Ages 3-4355 or 3-5122 for painting, paperhanging, textoning. Free estimates, courteous service. All work guaranteed.

CALL O. C. Floyd for free estimates on concrete or tile work. Dial 3-7224.

Expert Rug-carpet and Furniture Cleaning and Mothproofing. Floors Waxed and Polished with non skid Floor Wax.

T. E. LACY—Prop.

Dial 3-4271

Cesspool septic tank service. Pierce Moffett, 405 33rd St. Snyder, Texas. Dial 3-7179 or 3-5684.

FOR SALE

Snyder Rug & Upholstery cleaners. Stock includes 1—55 model Von Schrader Rug cleaning machine with attachments; 1—55 model Von Schrader Upholstery cleaning machine with attachments

Call T. E. LACY—3-4271

EMPLOYMENT — E

HELP WANTED, MALE — E-1

Neat, dependable, service station attendants wanted for full and part time work must be experienced. Cliff Hale Gulf Service or call 3-4733.

HELP WANTED, FEMALE — E-2

EARN UP TO $10 PER DAY INTERVIEWING

Women needed to conduct market surveys in city. Pleasant part-time work. Pay $1.25 per hour. No selling. Choose own hours. Write Belden Associates - Marketing Research, 3:1 West Jefferson, Dallas, Texas.

HELP WANTED, MISC. — E-3

WILL STAY with invalid elderly person. Mrs. E. V. [illegible], North of Avenue O in Greenhill. Good referenges.

NEED 100 CUSTOMERS

Signature Loans

$5.00 to $50.00

SNYDER FINANCE

24th & Ave. S. 3-6333

SALESMEN, AGENTS — E-4

Executive type salesman required. Some leads given but must have a large number of local contacts. Can very easily earn $10,000 annually and upwards. Right man will be given good opportunity for advancement. Must own late model car. Write, giving past experience, age, etc. to Box No. E-4.

FINANCIAL — G

PERSONAL LOANS — G-2

Loans on anything of value. The Sportshop. 2413 Avenue S.

WOMAN'S COLUMN — H

CHILD CARE — H-3

WILL CARE for your children day or night. Mrs. Bama Davis, 803 29th Street. Dial 3-5605.

CARE for your children day and night. Free transportation. Mrs. J. C. Beavers 501 25th. Dial 3-3935.

LAUNDRY SERVICE — H-5

WILL DO IRONING in my home, 800 27th Street. Dial 3-5550.

IRONING WANTED. Mrs. H. H. Clements. 1906 15th Street.

SEWING — H-6

SEWING done, prices reasonable. Special ize in children's clothes. Phone 3-3254.

FARMERS EXCHANGE — J

MISCELLANEOUS — J-6

Blackeyed Peas for sale. $1.00 bu. 1 mile north and 1½ mile west of Union. O. S. McCormack.

CUSTOM WORK: Combining, oneway ing or any kind of tractor farm work. J. B. Early. Phone 3-3668.

MERCHANDISE — K

BUILDING MATERIAL — K-1

PAY CASH and save

2x4 Precision Cut Studs	$5.75
1x12 Fur Sheating ..	$7.25
2x4 & 2x6 8 foot 20 foot	$7.25
15 lb. Asphalt Felt (432 feet)	$2.45
Premium Grade Oak Flooring 2-ft. & longer	$9.95
4x8 ½" Sheetrock Per Hundred	$4.95
29 Gauge Strong Barn Corogated Iron	$9.75
2-0x6-8 Mahogany Slab Door	$5.55

VEAZEY CASH LUMBER CO

1 mile West On Lamesa Highway

Phone 3-6612

MERCHANDISE — K

DOGS, PETS, ETC. — K-3

FOR SALE: Collie puppies and Fox Terriers. R. W. Webb, Lubbock Highway.

FOR SALE: registered AKC Dachshound puppies. 3702 Austin Ave. Phone 3-4666.

REGISTERED TOY FOX TERRIER for service. Puppies for sale. Papers furnished. Phone 3-7345.

HOUSEHOLD GOODS — K-4

BARGAINS: Rugs $4.95. We buy and sell used furniture. Giles Swap Shop. 2612 Ave. S. Phone 3-4552.

MUSICAL INSTRUMENTS — K-5

PIANOS

Baldwin — Wurlitzer

Fine Pianos

Have several good pianos. I can make your old pianos look like new.

Tuning — Rebuilding

J. C. McBrayer

Phone 3-3760

1 mile on Clairemont Rd.

MISCELLANEOUS — K-11

FOR SALE: Good Shetland pony, concrete forms, saddle, bird dog, refrigerator, gas heater. Dial 3-4394.

FOR SALE: NEW one-ton Refrigerated air conditioner. Never out of the crate. Real bargain. Sunset Courts.

FOR SALE: Air conditioner and television set. Phone 3-5121 or 3-4064.

TV WHOLESALE

Cost plus $50.00. On all makes of TV. Parts and service free for 90 days. Towers, Poles, Antennas, at large discount. Easy Terms. Call Us Before You Buy.

Ph. 3-4481—210 - 32nd.

WANTED TO BUY — K-14

WANTED TO BUY small equity in two-bedroom home in Snyder. Give location, amount of equity, length of loan, and amount of payments. Mail complete information to Box A-4, Snyder Daily News.

RENTALS — L

BEDROOMS — L-1

TUMBLEWEED COURTS weekly and monthly rates. Vented heat, air conditioners, telephones, tile baths, carpeted. 3-5411.

RAINBOW COURTS: Sleeping rooms. Air conditioned. T. V. 3-5486.

ROOM AND BOARD — L-2

WANTED: Roomers and boarders. Good substantial food for the working man. Dial 3-6300. Miller Cortel.

FURNISHED APTS. — L-3

NICELY FURNISHED two room apartment with bath. Air conditioned, bills paid. Dial 3-3627. 601 East 20th.

TWO BEDROOM furnished apartment. 2810 Ave. U.

FURNISHED APARTMENTS. An assortment to select from. 809 26th Street.

Furnished apartment. Nice concrete block building. Bills paid. Thornton Apartments. Merrill Avenue. Bootheland Addition. Phone 3-6706.

Two and Three room furnished apartments. 2 bedroom unfurnished apartment, and 2 bed room furnished apartment. Call Jack and Jack Realty. 3-3452.

TWO ROOM, AIR CONDITIONED, modern apartment. No pets. Two very small children. Dial 3-4530. 1500 23rd. Street.

NICE MODERN three room duplex apartment. Childers apartments Ave. R and Smith. Greenhill addition. Phone 3-3320.

THE SKYLINE MOTEL, extra nice modern apartments. Children welcome. School bus route. Refrigerated air. Hotel rooms, garages, maid service. Three minutes West on Lamesa Highway 180. Dial 3-6892.

UNFURNISHED APTS. — L-4

TWO bedroom unfurnished apartment. 1908 Coleman. Phone 3-3082.

FOR RENT: Downstairs unfurnished two bedroom apartment. Dial 3-4972 days, 3-3449 after 5:00 p.m.

TWO BEDROOM unfurnished apartments. Adults only. No pets. 1909 Coleman. Call 3-4972 days.

NICE THREE ROOM furnished house for rent. Air conditioned, bills paid. 2806 Ave. D.

MODERN two room, air conditioned house. Bills paid. 316 25th.

NEATLY FURNISHED three room house. Air conditioned, close into school. 1412 30th Street.

TWO-ROOM furnished house. Private bath. Bills paid. $9.00 week. 2205 West 21st. 3-3845.

REAL ESTATE — M

BUSINESS PROPERTY — M-1

FOR SALE BY OWNER: One four-unit Waymar apartment. Low equity. Immediate possession. For information dial 3-4929 after 6:30 p.m.

REAL ESTATE — M

HOUSES FOR SALE — M-2

TWO BEDROOM HOME in Southwest Snyder. Also three rooms and bath house in back yard. 3000 Avenue V. J. M. Long.

JUST FOUR WEEKS

To get settled and ready for school in this large three-bedroom home. One block from high school and four block from grade school. Large FHA loan established with monthly payments of $71.00.

OF IF

You prefer the East Ward School district, see this three-bedroom, BRAND NEW on 33rd Street. This is on pavement, centrally heated and ready to move into NOW.

EXTRA NICE

Two-bedroom home, on pavement, near schools with only $850.00 cash down payment, monthly payment of $51.00. Immediate possession.

TO BUILD OR BUY

SEE

PENNELL REALTY CO.

FHA - GI - Conventional Loans

1713 - 30th

3-3524 3-6780

For Sale - 3 Room house and bath. 2405 31st. Call 3-5328.

DON'T DELAY BUILDING A HOME . . .

Leading authorities advise that building costs are not coming down. One leading authority states, "This is a growing country whose population and economy have expanded mightily in the past ten years. So long as it continues to grow and so long as our living standards advance, we can not expect a return to the lower price level of years gone by. Let us look ahead rather than backward and not be afraid to invest in the future of America." Better start owning your home now!

A personality home, has three bedrooms, 1 to 1½ baths, beautiful interior decorating. You will really be surprised at the closet space. A wonderful view of the park and swimming pool. They can be financed with GI or FHA Loans. Come in & let us show you what we have.

JACK & JACK REALTY

1921 - 26th Street

3-3452 3-5642

BY OWNER

Large, comfortable 2-bedroom home. Has 1050 square feet floor space. Extra good construction. Ducted air-conditioning, floor furnace, plumbed for washer and dryer. Large 65'x150' lot. Roomy garage, nice yard. Storm cellar. Near Jr. High and Central schools. $3,750.00 for equity and assume $5,525.00 personal loan, which pays out in nine years, eight months. May consider new loan. 1109 32nd. Call 3-4735.

FOR SALE: TWO bedroom house to be moved. 24 by 30 foot. Call 3-3638.

FOR SALE!

Used Set Of Wilson GOLF CLUBS

In Good Condition.

3 Woods. D-B-S

8 Irons. 3-5-7-9-P

Cady Master Cart and Bag.

Daryl LeBoeuf

Phone 3-5486

Snyder Daily News

REAL ESTATE — M

HOUSES FOR SALE — M2

WILL SELL equity in two bedroom home. Fenced back yard, plumbed for automatic washer, storm cellar. See at 201 N. Hickory. 3-3687.

FOR SALE: Equity in two bedroom home by owner. 207 E. 24th. Street.

THREE bedroom house for sale. 402 19th. Call 3-7277.

G. I. HOMES

212-38th Place

New three-bedroom home ready for possession. Two baths. Only $12,500.00 with $300.00 down down plus closing costs.

213-38th Place

New three - bedroom home ready for immediate possession. Only $10,300.00 with $250.00 down plus closing costs.

118-25th Street

Lovely existing two-bedroom home. Beautiful lawn, garden and trees. Air conditioned. Only $8,200.00 with $200.00 down plus closing costs and monthly payments of only $55.00.

2300-41st Street

Just starting new three-bedroom home with central heating and over 1,200 square feet of floor space. Kitchen on front. Look from your living room out into lovely Towle Memorial Park. Only $12,550.00 with $250.00 down plus closing costs.

SCOTT & SCOTT REALTY COMPANY

BIG SPRING HIGHWAY

Dial 3-6306 or 3-6307

TWO—Two bedroom houses for sale, to be moved. One located seven miles north of Snyder on Clairemont road. One located west of Snyder. North of Trailer Drive-In. Call 3-3581 for details.

FOR SALE: Five room house and bath on ¼ block. $9,500.00. 2811 Ave. G. Call 3-5842.

LOTS FOR SALE — M-4

LOT FOR SALE: 50 x 130 ft. Bargain. Inquire at 505½ 35th, or call 3-4238.

FOR SALE OR TRADE — M-11

Will sell or trade for home in Snyder our equity in two bedroom home in Colorado City. 800 E. 13th St. Colorado City, Texas.

A House Of Furniture

Hotpoint refrigerator, Perfect full size range, 8 pc. Living Room group, 3 pc. Bed Room suite (with Sealy Mattress & Simmons Coils) and a 5 pc. Oak Dinnette. This is yours for the small price of $30.00 down and $30.75 per month.

Cash - Terms - Layaway

See

TOWN & COUNTRY used furniture before you buy!

THERE NEVER IS A "CATCH" IN A DEAL WHEN YOU TRADE WITH BICKERSTAFF BUICK Co.

IT WONT TAKE LONG TO DO BUSINESS HERE, TRY US

Not an "if" or an "and" to remarks about the 1956 BUICK. Join the crowds who are shouting enthusiastic praises. SEE THIS GREAT CAR at BICKERSTAFF today!

EARN EXTRA MONEY!

WIN TRIPS AND PRIZES!

GAIN VALUABLE EXPERIENCE!

As A Snyder Daily News Carrier-Salesman!

Snyder Daily News carriers enjoy good profits from their routes, trips and prizes for selling new customers, and the best business experience a boy can have. Applications are now being accepted. Apply in person to:

ROLAND CHADWELL

Circulation Manager

SNYDER DAILY NEWS BUSINESS OFFICE

14 CU. FT. CROSLEY

(Gross Capacity)

FREEZER

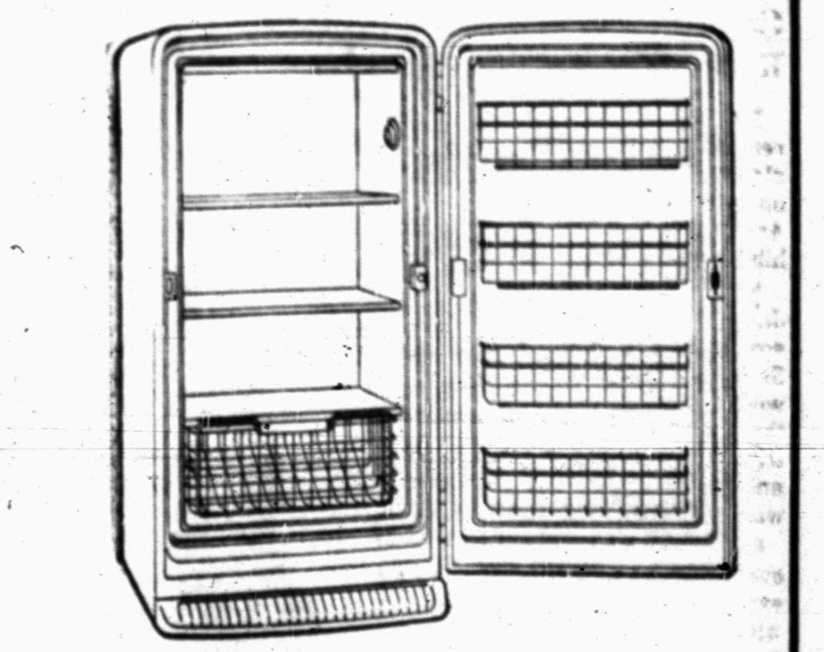

¼ H.P.—Shelves, Door—Adjustable Control—Roll-Out-Basket—Outstanding Value!

$500.00
$400.00
$300.00 .NOW $269.95

ROE HOME & AUTO SUPPLY

2207 Ave. S Dial 3-3402

DISTRIBUTING surplus commodities to the needy is only a part of the job of Mrs. Leamon Land, county welfare worker, but the commodities which are free to the county, go a long way in helping persons disabled or in need for some other reason. (Lee Watson Photograph)

County Officials Apply For Food To Supply Aid To Needy

Last week the county commissioners court made application to the State Department of Public Welfare for government surplus commodities to be used in supplying aid to the needy.

This must be done annually for county participation in the surplus commodity program. This program has participation of many counties in Texas, as well as in other states.

Surplus commodities, which include dry beans, print butter, processed cheese, canned meat, shortening, rice, flour, and meal, are available to counties from the federal government, which handles the program through the State Department of Public Welfare, at no cost except that for storage until the commodities are sent here, storage locally on perishables, transportation, and a fee of 20 cents per person served to take care of handling costs. The U. S. Department of Agriculture supplies the commodities to the states.

Locally, the welfare program is administered by Mrs. Leamon Land. Mrs. Land, as county welfare worker, handles not only the surplus commodity program but all cases of county relief, including aid to sick and aged.

To have such a program of giving away food, the county must have strict regulations. First, persons must be U. S. citizens, residents of Texas at least one year, and residents of the county at least six months before they are eligible for such a program. They must be disabled, unemployed, or unemployable. All sources of income must be considered, including public assistance, old age and survivors insurance, pensions, compensations, unemployment compensation, rents, and earnings of any source. Income levels establish the standard of eligibility.

On her last annual report, Mrs. Land listed total issue of commodities during 1955 as 6,977 pounds of beans, 5,447 pounds of butter, 4,695 pounds of process cheese, 1,897 packages and cans of dry milk, 2,218 three-pound cans of shortening, 4,972 pounds of rice, 33 10-pound bags of flour, and 36 five-pound bags of meal.

The number of persons aided by the county varies by the month. In 1955, the largest number of families served as 96 in May, with the largest number of persons being the same month, 458. The smallest number of families was 65 in June, and the smallest number of person was 223 in October.

The average number per month last year was 74 families and 331 persons.

Commodities are issued by Mrs. Land twice monthly. When persons apply for aid, a commodity case record is filled out, and the person is given an issue card. Every six months, the cases are reviewed to see if the need still exists. Some cases are closed out sooner, if a person moves, dies, or does not contact Mrs. Land for a period of three months. Sometimes there are emergency cases which involve aid only one month.

In addition to administering the commodity program here, the county's bill for assistance to the needy last year included $1,699.75 for grocery orders, $258.51 for medicine and drugs, $1,506.13 for doctor bills, $587.50 for burial and ambulance expenses, $4,150.45 to the county hospital for hospitalization of 28 persons, some as many as two or three times, $903.29 to Methodist Hospital in Lubbock and Baylor Hospital in Dallas for emergency cases which could not be handled locally, $30 to the Snyder Cemetery, and $385.55 to homes for the aged. The total county welfare bill during 1955 was $10,330.54.

The majority of those aided by the county are persons not physically able to work, many including widows. When possible, persons who are aided by the county and can do some work are used for work in the county park or on the grounds at the county hospital.

At the beginning of August, Mrs. Land listed 79 families and 318 persons as active cases. During July, there were 34 public assistance cases, which included the aged, dependent children, or blind, while 29 came in other categories, including illness, unable to work, and insufficient income.

Mrs. Land makes weekly and monthly reports on administration of the program, and her books are audited annually.

Surplus commodities are issued on second and fourth Wednesdays each month from 8:15 a.m. to 4 p. m. New applications are made with Mrs. Land at various times throughout the month.

In emergency cases, Mrs. Land can issue on other dates. In each case, the need is determined before any issue is made. Establishing the need does not take long in some cases, especially emergency cases.

America's forests cover an area roughly the same as all the states east of the Mississippi River, with Kansas and Louisiana thrown in.

Mystery Of Missing Men Cleared Up

PORT ISABEL (AP)—Part of a six-month mystery was cleared up yesterday when the shattered wreckage of a small plane was pulled from Laguna Atascosa northwest of here. There was no sign of the bodies of the four Houston men aboard.

The plane was sighted in the lake Sunday during a search for another plane.

Maj. H. C. Bahman, executive officer of the Civil Air Patrol at Harlingen, said search operations were halted "because we had reason to believe we won't find any bodies. After six months, a body would be so decomposed that the bones would be the only thing you could find."

Bahman said soft mud was in the area and bones would be very hard to find. He said the CAP did not intend to search further unless the kin made a request.

He said it appeared the men were in the plane at the time of the crash because all four safety belts were fastened but had been ripped from the seats on one side. That required "tremendous force," Bahman said.

Bodies in the other missing plane, from Fort Worth, were found 62 miles from the Houston wreckage.

The Houston ship, which took off Feb. 7, was piloted by Joseph George Simon, Eugene Mills, and Shiver, 40. In the plane were Christian Ebersole, all of Houston.

Killed in the Fort Worth plane were a honeymooning couple, Mr. and Mrs. Robert Keller, and their pilot, Henry West.

Husbands! Wives!
Get Pep, Vim; Feel Younger
Thousands of couples are weak, worn-out, exhausted just because body lacks iron. For new younger feeling after 40, try Ostrex Tonic Tablets. Contain iron for pep; supplement loses vitamins B_1 and B_2. Trial size costs little. Or SAVE MONEY—ask to see Economy size—gives you 4 times more. At all good drug stores everywhere.

Elvis Presley Not Working In Theatre

ONEONT, N.Y. (AP) — About 50 embarrassed young rock 'n roll fans are consoling themselves with records and trying to forget a 120-mile round trip in pursuit of a rumor.

The teen-agers piled into automobiles one night last week and took off for Binghamton because they had heard that their idol, Elvis Presley, was appearing there.

But at the door of the hall in Binghamton, they found only a watchman.

"Presley, who's he?" asked the baffled man. "We don't have anybody by that name works here."

Comedian's Son Gets Five Year Sentence

LOS ANGELES (AP)—A five-year term in federal prison has been imposed on Billy Anderson, 28, son of TV and radio comedian Eddie (Rochester) Anderson, for sale and possession of marijuana.

Young Anderson admitted in court he had been convicted previously on a narcotics charge in Kentucky, and because of this the five-year sentence was mandatory. His lawyer said an appeal would be taken.

State Boy Is Critical After Heart Massage

MARSHALL, Tex. (AP) — Three-year-old Bob Brayshaw lay in an oxygen tent in critical condition today after a heart stoppage that required heart massage for about five minutes.

The boy suffered a cardiac arrest as a reaction to anesthesia for minutes.

He did not respond to the usual stimulants and his chest was opened and the heart massaged.

Korean Ace Leads In Gunnery Shoot

VICTORIA (AP) — Capt. Manuel Fernandez, a Korean jet ace, held the individual lead and had led his team to the team lead going into today's events in the first Air Force gunnery meet for supersonic fighters.

Fernandez, who was credited with 14½ kills over Korea, got 43 hits with 200 rounds of ammunition yesterday on his first mission at 20,000 feet.

His performance helped his four-man team from the 413th fighter-day group from George AFB, Calif., take the team lead.

U. S. Customs now permits American tourists to mail home from abroad gifts valued at not more than $10 to as many persons as they wish free of duty.

DON'T GAMBLE WITH THEIR SECURITY...
Call your Southwestern Life man
Earnest W. Sears Mrs. Maude Holcomb
Representing SOUTHWESTERN LIFE INSURANCE COMPANY

Size 28 to 38
Anthony's Have 144 Pair Of Summer Slacks That Have To Be Moved In A Hurry!
SNYDER'S FIRST
1c
PANT SALE!
Buy First Pair At $6.90... Second Pair Only Costs You ONE PENNY!
Bring a friend and split the cost! These are our regular stock of summer dress pants . . . not seconds or factory closeouts. Choose from light or dark colors . . . linens . . . dacrons . . . nylon blends . . .
FREE ALTERATIONS

Anthony's

Gates Air-Float Deluxe

So tough...it is...
GUARANTEED
against ANY failure
This guarantee covers
★ Blowouts ★ Bruises ★ Rim-Cuts
all other ROAD HAZARDS full tread life
No Time or Mileage Limit!

all NYLON tire at rayon prices

New advanced design brings you these top-quality features...
Tougher, Safer NYLON
Gives you 2½ to 3 times more resistance to impacts and road shocks that cause tire blowouts . . . a new extra margin of tire safety.
Long-Wearing COLD RUBBER
Deep, Tough tread of Cold Rubber far outwears natural rubber—gives thousands of miles of extra service.
Advanced TREAD DESIGN
Over 5,000 non-skid gripping edges give quick, safe stops — sure starts —super-traction on slippery pavement, mud, snow, etc. Quiet running.

GATES AIR-FLOAT DELUXE NYLON

SIZE	REGULAR PRICE (Same as 1st quality rayon)	INTRODUCTORY PRICE (With recappable trade-in)
6.70-15	$26.15	$19.60
7.10-15	$28.95	$21.70
7.60-15	$31.65	$23.75

Prices shown are for 4-ply black—do not include tax. Other sizes, tubeless and whitewalls at similar low introductory prices.
EASY BUDGET TERMS

...as low as $19.60

CENTRAL TIRE SERVICE
1931 - 25th. Phone 3-3841
THESE TIRES ALSO AVAILABLE AT THESE GATES DEALERS:
WILSON'S TEXACO SERVICE, Big Spring Hwy. BLAKELY TEXACO SERVICE, 900 - 25th. St.