FRIDAY

THE SNYDER DAILY NEWS

VOL. 21, NO. 13 SNYDER, TEXAS (79549) FRIDAY, MAY 15, 1970 8 PAGES—PRICE 10c

The SDN Column

petroleum, offer the greatest promise for a new resource for global food supplies, according to the members of the Texas Section of the Institute of Food Technologists.

They cited as other future food sources cellulose, cultivated sea farms producing seaweed and algae, as well as edible species of fish, and coal, sunflower seed and soy bean protein.

They are looking at projections of food requirements for the global population expected by the year 2000, which is expected to be twice that of today.

★ ★ ★

The Scurry County Junior College district's experience with the bond market is a good example of how the national money situation can affect a local project.

When the election was held last November to create the junior college district here and to set a tax rate and issue bonds, it was calculated that the bonds might sell for around five per cent. That figure would have been rather liberal at the time the election was being planned. But, the money situation has changed drastically in the intervening months and now the college district financial adviser doubts that the bonds could be sold at 6½ per cent interest.

There is another factor involved, and that is the rating of the bonds. The district can enhance this by providing a better potential tax support, and this, in turn, could bring down the interest rate.

Anyway, the precarious situation prompted the college district trustees to take some immediate action and now they have the recommendation and pledge of support of the steering committee for an election to correct the problem. And this, of course, is the time to do it — at the very outset. Otherwise, the college might get off to a shaky start which could affect its operations for years to come.

WACIL McNAIR

★ ★ ★

Today In History

BY THE ASSOCIATED PRESS

Today is Friday, May 15, the 135th day of 1970. There are 230 days left in the year.

Today's highlight in history:

On this date in 1862, the U. S. Congress established the Department of Agriculture.

On this date:

In 1572, Moscow was burned by the Tartars.

In 1602, Cape Cod was discovered by the English navigator, Bartholomew Gosnold.

In 1797, Genoa sold the island of Corsica to France.

In 1918, the first regular air mail service began — between New York, Philadelphia and Washington.

In 1930, the first airline stewardess went to work — on a flight between San Francisco and Cheyenne, Wyoming.

In 1940, the Netherlands surrendered to Germany in World War II.

Ten years ago: There were student demonstrations in Turkey against the government of Premier Adnan Menderes.

Five years ago: Britain's Queen Elizabeth dedicated a memorial to the late President John F. Kennedy at Runnymede, England.

One year ago: Associate Justice Abe Fortas resigned from the U. S. Supreme Court.

★ ★ ★

THE WEATHER

SNYDER TEMPERATURES: High Thursday, 80 degrees; low, 54 degrees; reading at 7 a.m. today, 54 degrees; precipitation, .00.

Northwest Texas: Clearing and cooler tonight, low 40 to 55. Saturday fair and mild, high 66 to 75.

North Central Texas: Clearing and cooler tonight, low 48 to 56. Saturday fair and mild, high 64 to 78.

Northeast Texas: Cooler with decreasing cloudiness in west and north tonight. Low 51 to 65. Saturday partly cloudy and mild, high 68 to 78.

South Central Texas: Cloudy and cooler tonight with scattered showers and thundershowers. Showers and thundershowers ending in interior tonight, and along coast Saturday. Partly cloudy in interior Saturday. Low tonight 58 in north to 70 in south. High Saturday 74 to 85.

Southeast Texas: Cloudy and cooler tonight with scattered showers and thundershowers. Showers and thundershowers ending Saturday afternoon and becoming partly cloudy late Saturday. Low tonight 58 to 68. High Saturday 72 to 82.

Southwest Texas: Decreasing cloudiness in east tonight, becoming clear to partly cloudy Saturday. Cooler tonight, low 48 in northwest to 60 in southeast. Warmer Saturday, high 72 to 82.

West of the Pecos: Fair tonight and Saturday. Cooler tonight, low 40 to 50. Warmer Saturday, high 76 to 85.

Coast: Craft warnings are up for southeast winds 10 to 20 knots this afternoon, shifting to north 12 to 25 knots and gusty late this afternoon and tonight, diminishing to 10 to 20 knots and becoming northeast Saturday.

SNYDER
AN
ALL-AMERICA
CITY

U THANT TALKS IN TEXAS — United Nations Secretary-General U Thant appears to be giving the well-known "peace" sign as he spoke in Austin Thursday. Actually, he was merely emphasizing a point as he told a University of Texas audience of a need for the establishment of a global authority with broad powers to deal with environmental problems. (AP Wirephoto)

N-Viets Stepup Cambodia War

By GEORGE ESPER
Associated Press Writer

SAIGON (AP) — North Vietnam and Viet Cong troops stepped up their military pressure today in Cambodia outside their hard-hit eastern sanctuary area. The main target was the largely untested Cambodian government forces.

U.S. B52s hammered at enemy supply trails and depots in eastern Laos, jammed with war materiels kept out of Cambodia by the allied offensive, informed sources said.

But concern mounted in Phnom Penh, the Cambodian capital, over new action by the Viet Cong and North Vietnamese.

The enemy forces took control of a town across the Mekong River from the important provincial capital of Kompong Cham, 45 miles northeast of Phnom Penh, a Cambodian general said. He reported two Cambodian battalions "missing."

Brig. Gen. Phan Moeung, commander of the 1st Military Region, said three Cambodian companies were still fighting north of the town of Tonle Bet but he did not expect them to hold out. It was feared the road to Kompong Cham would be cut.

Farther northeast, the Viet Cong opened a drive to capture Stung Trend, near the Laotian border. The drive was mounted from the provincial capital of Kratie, already in Viet Cong hands.

North Vietnamese forces struck at Limphat in Rattanakiri Province in the Northeast, in southwest Cambodia government troops were forced out of an area north of the Gulf of Siam port of Kep near the border with South Vietnam.

South Vietnamese troops scored a success with the smashing of North Vietnamese battalion near the vital ferry crossing of Neak Luong. Prisoners said enemy forces had planned an attack tonight on Prey Veng, 30 miles southeast of the Cambodian capital.

All of this activity was outside the enemy sanctuary area in eastern Cambodia, where U.S. and South Vietnamese troops on a dozen fronts continued their drive to destroy enemy stores of ammunition and supplies.

Informed sources in Saigon said the drives into eastern Cambodia have restricted the enemy's efforts in South Vietnam. Thus far, the allied commands said, the drives have killed 7,200 North Vietnamese and Viet Cong troops, captured 11,731 weapons, hundreds of tons of ammunition and 2,500 tons of rice.

The sources reporting the B52 attacks in eastern Laos said the allied drives in eastern Cambodia had deprived the enemy of many base camps at the end of the Ho Chi Minh trail.

The sources said the supplies were backed up in Laos because allied operations on a dozen fronts inside Cambodia have deprived the North Vietnamese and Viet Cong of many base camps at the end of the Ho Chi Minh trail.

"All those supplies are moving from North Vietnam and there's no where to put them," said one source.

The sources said the raids extended from south of the Mu Gia pass in North Vietnam along more than 200 miles of the Laotian frontier. They were the heaviest in the Laos panhandle in two weeks.

Scores of smaller Navy tactical fighter-bombers flying off three 7th Fleet carriers in the Gulf of Tonkin also raided supply routes and depots in Laos.

The allied commands began pulling additional forces out of Cambodia and switching others around to explore previously untouched zones.

The U.S. Command announced that elements of a brigade task force of the U.S. 25th Infantry Division maneuvered from the western front of War Zone C northwest of Saigon 40 miles northeastward toward the Cambodian town of Mimot on Highway 7.

The 1,500 American troops joined another task force exploring an area about eight miles long and four miles wide.

South Vietnamese headquarters announced that thousands of infantrymen had been withdrawn from another front in Cambodia bordering the western Mekong Delta.

The allied drives in Cambodia also have restricted the enemy's efforts in South Vietnam, informants said.

San Marcos Hit By Flashfloods

By THE ASSOCIATED PRESS

Torrential downpours caused flash flooding in South Texas this morning, forcing 50 persons from their homes in Hondo and sending National Guardsmen with boats to evacuate residents in San Marcos.

The Weather Bureau warned of possible tornadoes along the Gulf Coast in the Houston region.

Hondo recorded rainfall of up to nine inches which turned streets into rivers and flooded homes in the Mexican-American section.

Purgatory Creek in San Marcos, a normally dry ravine, overflowed and flooded homes in low areas. The National Guard came to the rescue of stranded residents in boats.

Two Department of Public Safety officers in a patrol car had to be rescued about five miles out of San Marcos where they were stranded in rising waters. Rainfall, which by midmorning was measured at up to five inches, continued to fall.

Heavy rainfall in Austin and the surrounding area produced some flash flooding of the smaller creeks over low water bril-jpnoo2e roadways with poor drainage. The Weather Bureau said the damage of flash flooding was greatest in Hays, Blanco and Gillespie counties.

The Weather Bureau issued a severe thunderstorm watch for portions of South Central and Southeast Texas. The threat included the possibility of large hail and damaging winds from 11 a.m. until 5 p.m.

The greatest threat was in an area along and 70 miles either side of a line from 70 miles west northwest of Brownsville to 60 miles northeast of Houston.

A torando warning was issued for Houston and portions of Brazoria County (Angleton) lasting until 9:30 a.m. A funnel cloud, moving northeasterly, was reported between Manvel and Pearland, 20 miles southeast of Houston.

A funnel cloud also was seen near the Astrodome in Houston.

Flood threats followed the heavy rains in Southwest Texas. The Weather Bureau issued a warning that thunderstorms with strong gusty winds, heavy rainfall and some hail, would increase in an area from Austin eastward to Lufkin and southward to the middle and upper Texas coast.

The flood warning was for the tributaries of the Guadalupe River in the New Braunfels area and Comal County, and for the Frio River south of San Antonio. The Weather Bureau reported rains of 4 to 5 inches on the watershed of the Frio River, which flows near Rocksprings, Leakey, Uvalde, Pearsall and joins the Nueces at Three Rivers.

The Highway Department said six inches of rain fell at Kerrville in a 13-hour period. The department said U.S. 377 was closed southwest of Junction and in Kimble (Junction) and Edwards (Rocksprings) counties, and Texas 57 was closed in Zavala County (Crystal City) because of high water.

Some other rainfall totals to 7 a.m. today included Austin 2.13, Cotulla 1.41, McAllen 1.30, Alice 1.26, San Antonio .96, San Angelo .94, Abilene .74 and Childress .71.

The severest weather was reported in Southwest Texas before midnight Thursday. San Antonio reported several funnel clouds in its area.

Hondo, about 20 miles southwest of San Antonio, had one of its worst storms as golf ball-size hail fell. Heavier hail and rain accompanied the storm and caused some flooding in the area.

State police at San Antonio reported that Farm Road 462 between Tarpley in Bandera County and Hondo in Medina County flooded several cars were trapped.

There were no injuries reported.

Cleanup Operation Continues

By TOM DeCOLA
Associated Press Writer

LUBBOCK, Tex. (AP) — Gusty winds and a tornado watch kept storm-shy Lubbock on edge Thursday night while it made strides toward restoration following a keller twister.

Cleanup crews fought the debris and damage caused by the storm that killed at least 21 persons.

Power and water were brought to satisfactory levels, but a return to normal for those utilities appeared impossible by the weekend.

Although tornadoes popped up in much of West Texas on Thursday night, no severe storms hit Lubbock.

Damage estimates still ranged between $100 and $200 million from the gigantic funnel that ripped apart a quarter of the city Monday night.

Most major roadways were cleared, and officials were hopeful that the stricken downtown area could be opened up Friday. Barriers manned by Texas Department of Public Safety personnel kept the curious out of the downtown area.

Sen. Ralph W. Yarborough, D-Tex., visited the area Thursday and announced he would ask for legislation to expand aid to storm victims. President Nixon already had included Lubbock in a declaration of Texas disaster covering recent tornadoes in the Plainview-Clarendon area as well as the Lubbock twister.

Two Killed In Campus Protest

By THE ASSOCIATED PRESS

A barrage of police gunfire killed two Negro men and wounded five others today as they stood in front of a women's dormitory at predominantly Negro Jackson State College in Jackson, Miss.

It was not immediately known whether the victims were students. City police and state troopers had gone to the campus to investigate complaints from passing motorists that rocks were thrown at their cars. Students said the rocks had been thrown by nonstudents.

Police said they opened fire after someone fired at them from the building. National Guardsmen were in the area with unloaded weapons but not at the scene of the shooting.

Witnesses in Jackson today said the policemen confronted a crowd of men standing in front of the dormitory and opened up after hearing a sound like a shot or a firecracker.

Neither police nor the college issued a statement on the shooting or the cause of the rock throwing.

There has been discontent on the campus for some time, with many students claiming too many blacks are sent to Vietnam immediately after graduation.

After the shooting, students screamed at the police from windows of other dormitories while students in front of the building dropped to the ground to take cover.

Census Report Down

First preliminary reports on local census figures were reported this morning at 10,722 for the city of Snyder and 15,115 for all of Scurry County, Mayor Bobby McCormick announced.

McCormick said that final figures would not be released until next November and that he believed that a number in Snyder and Scurry County had not been tabulated yet. The partial figures announced this morning are some 3,100 less for the city and about 5,000 less for the county than the final figures for the 1960 census.

McCormick said that district census officials said that a survey over the entire Lubbock district indicated that about 95 per cent of the count was in. However, McCormick said he believed that substantially less than 95 per cent of the count here had been tabulated.

"I know we were hard hit a few years ago, but we know we have made progress in the past two years," McCormick said. The 1969 estimate of Scurry County's population by the Texas Almanac was a little over 14,000. McCormick said he had expected Snyder's population to be around the 12,000 mark and that it possibly would approach that figure in the final tabulation.

Post Office Hours Change

Changes in window service hours at the Post Office were announced today by Snyder Postmaster H. D. Moreland.

Saturday window service be discontinued at the facility effective May 23, the Postmaster reported. At the same time, he announced plans to extend the Friday afternoon service hours until 6 p.m. to accommodate the working people who depend on Saturday service because of the present 5 p.m. closing hour.

The need for Saturday service has declined at this office, Moreland stated. It is felt that manpower can be utilized by extending Friday afternoon's service hours.

The postmaster said the new service policy would better meet the public's needs and help achieve greater efficiency and economy in all local postal operations.

Area Chilled By Snappy Cool Front

A snappy cool front sent thermometers tumbling in the Snyder area early today.

Also, the area picked up a small amount of additional moisture as the front moved through in the early morning hours, sending the mercury down to a 54-degree reading. The official rain gauge at the city water ant logged .06 inch.

Jets Downed In Dogfights

By HAL McCLURE
Associated Press Writer

TEL AVIV (AP) — Israeli pilots claimed shooting down three Soviet-made Egyptian MIG jets in dogfights over the Suez Canal today.

By Israeli account, two MIG17s were shot down in morning battles over the blocked waterway and a MIG21 shortly after noon.

All three planes were seen falling in Egyptian territory, the military command said here.

The MIG21 had "attempted to interfere" when Israeli planes were on a bombing and strafing mission against Egyptian military targets along the central sector of the canal, a spokesman said.

It was the second Israeli raid of the day and followed two Egyptian strikes.

All Israeli aircraft returned safely, the spokesman said.

Israel started the action with a bombing and strafing attack on Egyptian military targets in the southern and central sectors of the 102-mile-long waterway.

Egyptian warplanes then struck back in the northern sector of the canal.

An hour later, according to the military command, Israeli planes intercepted attacking Egyptian MIG17s, shooting down two.

The military command said Israel suffered no casualties in the Egyptian raids.

In other action, the command said Gesher Hasiv, a kibbutz four miles south of the Lebanese border, was shelled from Lebanon during the night. Mortar shells also fell on border settlements at Yardena and Kfar Rupim in the Beisan Valley.

The command said the Israelis returned the fire and sustained no casualties.

Israel announced Thursday that an Egyptian missile boat sank a 70-ton Israeli fishing trawler in Mediterranean waters not far from where the destroyer Elath was hit and sunk in 1967.

A military announcement said the fishing trawler Orit was hit Wednesday night 11.3 miles north of the occupied Sinai Peninsula. The four crewmen were reported missing. An announcement said the "chances of finding them are slim."

The Elath was hit on Oct. 21, 1967—also by ship-launched missiles—and 51 crewmen were killed when it sank.

Three days later the Israelis retaliated with a devasting raid on Port Suez oil installations.

The military announcement said the Orit was apparently hit by an Egyptian missile while fishing off the Bardawil lagoon in the Mediterranean. Explosions and flashes of light were heard and seen in the area.

Israeli search vessels found only pieces of the ship, a buoy and lifebelts.

In Amman, an El Fatah spokesman claimed its guerrilla forces Thursday fired rockets into the Israeli town of Beissan, south of the Sea of Galilee, scoring direct hits on a factory.

STAR GAZER

By CLAY R. POLLAN

Your Daily Activity Guide According to the Stars.

To develop message for Sunday, read words corresponding to numbers of your Zodiac birth sign.

ARIES MAR. 21 APR. 19	3-5-9-14 22-28-39	1 You'll	31 On	61 For	LIBRA SEPT. 23 OCT. 22	34-37-41-46 50-73-75
TAURUS APR. 20 MAY 20	11-13-16-55 62-73-76	2 Your	32 Progress	62 Be		
		3 You're	33 Impulsive	63 In		
		4 Remember	34 You're	64 For	SCORPIO OCT. 23 NOV. 21	15-33-48-52 60-77-81-88
		5 Too	35 People	65 Your		
GEMINI MAY 21 JUNE 20	4-7-8-43 53-54-71	6 You'll	36 Should	66 And		
		7 The	37 A	67 The	SAGITTARIUS NOV. 22 DEC. 21	19-26-30-42 65-78-87-89
		8 Soft	38 Be	68 Disturbed		
		9 Aggressive	39 Quarrel	69 The		
		10 Catch	40 Await	70 Good		
CANCER JUNE 21 JULY 22	20-29-40-45 64-67-74	11 Hopes	41 Powerhouse	71 Wrath	CAPRICORN DEC. 22 JAN. 19	1-23-47-61 69-70-80-84
		12 Up	42 To	72 Some		
		13 And	43 Answer	73 Fulfilled		
		14 And	44 Given	74 Asking		
		15 Avoid	45 You	75 Jobs		
		16 Wishes	46 Today	76 Now		
		17 Money	47 Grateful	77 Worst		
		18 Make	48 Quarrels	78 Personal		
		19 Give	49 Back	79 Unanswered		
LEO JULY 23 AUG. 22	21-25-35-51 56-58-68	20 Sincere	50 Tackle	80 News	AQUARIUS JAN. 20 FEB. 18	10-12-31-49 57-66-79-85
		21 Don't	51 Find	81 Of		
		22 Prone	52 You'd	82 Extra		
		23 Be	53 Turneth	83 Attention		
		24 Affairs	54 Away	84 Received		
		25 Let	55 Con	85 Letters		
		26 More	56 You	86 Personal		
VIRGO AUG. 23 SEPT. 22	6-18-27-32 63-72-86-90	27 Spending	57 Reading	87 Financial	PISCES FEB. 19 MAR. 20	2-17-24-36 38-44-82-83
		28 To	58 Emotionally	88 In		
		29 Friendships	59 Tough	89 Problems		
		30 Thought	60 Get	90 Endeavor		

5/21 Good Adverse 5/17 Neutral

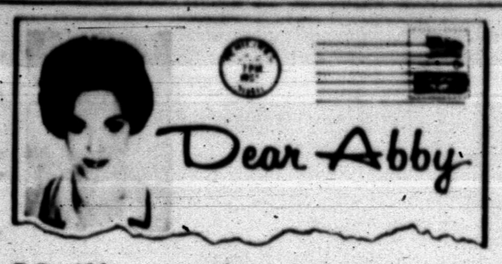

He'll see her true face soon enough

By Abigail Van Buren

© 1970 by Chicago Tribune-N. Y. News Synd., Inc.

DEAR ABBY: I have been engaged to a wonderful girl for over a year. A week ago I called on her unexpectedly, and to my surprise, she refused to see me, and told me to come back in half an hour. She explained later that she wanted time to put her make-up on.

We plan to get married soon. Abby, I love her with or without make-up. Why won't she let me see her like she really is?

ROME, ITALY

DEAR ROME: Before the honeymoon, most girls "make-up" and kiss. After the honeymoon they kiss and make up. Don't pout. You'll see her "like she really is" soon enough.

DEAR ABBY: My husband had a birthday last week and the children and I spent the afternoon baking and decorating a birthday cake for him.

When he came home that evening he told us he had already had a birthday "party" at the office. The children looked so hurt, and I was mad!

It seems the "girls" in his office took it upon themselves to give him a birthday party with cake and ice cream and all the trimmings.

If they want their boss to know they "remembered" him on his birthday, why don't they just buy him a nice card and have everybody sign it?

I told my husband I was going to call his office and tell his "girls" how I felt about this, but he wouldn't let me. However, he didn't say I couldn't write to you because I didn't ask him.

Do you think I am making too much of this? And is there some way to stop this asinine practice? HURT WIFE

DEAR HURT: Yes, I think you are making "too much" of it, and there is NO way to stop this practice. [I wouldn't call it "asinine."] Your husband's "crime" wasn't eating his cake and having it, too, it was his lack of judgment. Knowing that you're the kind of woman who might become upset over something like this, he should have kept his mouth shut and spared you the anguish.

DEAR "CAN'T SLEEP": It is not too late to profit by your mistake in not being more thoughtful to your mother while she still lived. She does not need you now, but there are homes filled with old folks who would thrill to be paid a little regular attention. Drop in with a few flowers from your garden, magazines you only stack up or throw away, some home made goodies, etc., etc. Devote at least one day a week to take one or two or as many as you can manage in your car for a little spin. Interest your neighbors to join you. Bring the children along on occasion. Old folks love children.

Do this, at first, in reparation, and in time it will become a labor of love. True, of course, we can only have one another, but, in the family of God we are all one: He loves us, He forgives us.

Cheer up by cheering others up. It is a beautiful formula for sleep and peace. J. E. B., NEWTON, MASS.

DEAR J. E. B.: And yours is a beautiful letter. Thanks for writing.

CONFIDENTIAL TO "SWINGING IN THE TOWERS": Your suggested 11th commandment, "Thou shalt not get caught," is very catchy, but if you obey the first 10, you wouldn't need an 11th.

What's your problem? You'll feel better if you get it off your chest. Write to ABBY, Box 69700, Los Angeles, Cal. 90069. For a personal reply enclose stamped, addressed envelope.

For Abby's booklet, "How to Have a Lovely Wedding," send $1 to Abby, Box 69700, Los Angeles, Cal. 90069.

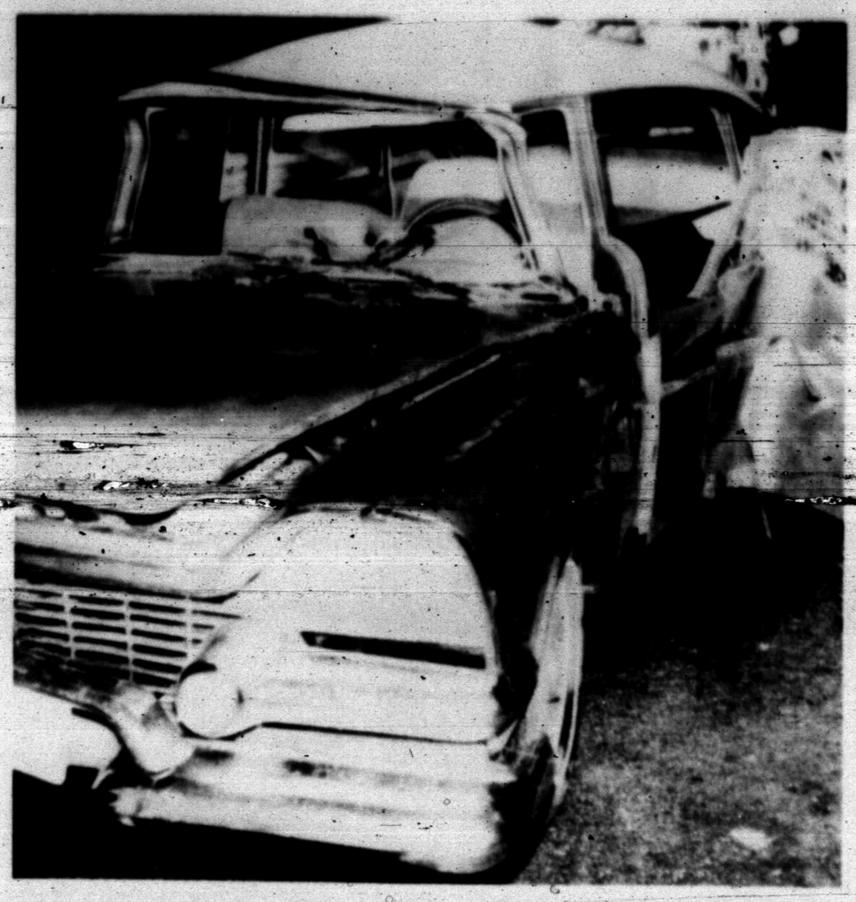

EARLY-MORNING MISHAP — Elmer Wallace, 1301 Avenue S, identified as driver of this 1958 Dodge, was taken to Cogdell Memorial Hospital by Snyder Ambulance service for treatment of injuries following a two-car mishap at 12:42 a.m. today in the 200 block of the West Highway. Clifton William Miller, 3511 Avenue A, driver of a 1968 Chevrolet, which was involved in the mishap, was uninjured, but his car sustained damage estimated at $750. Police said the two cars, both traveling west, collided and then skidded, with the Dodge careening into a utility pole.

Tribute Paid To Reuther

By A. F. MAHAN
Associated Press Writer

DETROIT (AP) — Walter P. Reuther was eulogized today as a man whose interests in social justice went far beyond the membership of the United Auto Workers union he headed for 24 years until his accidental death last Saturday.

The heads of all four Detroit auto companies joined other leaders of industry, government and labor at the funeral rites for the president of the 1.6-million UAW members.

His wife, May, and four others also died in a plane crash in lower Michigan, as their union-chartered jet was en route to a union retreat.

"He was there in person when the storm clouds were thickest," said Coretta King, widow of the civil rights leader Martin Luther King Jr. "He marched with us in Selma, Ala., Jackson, Miss., and Washington."

"He gave us dignity and status as retired workers," noted longtime associate Dave Miller, who is chairman of the National UAW Retired Workers Advisory Council.

Sen. Philip A. Hart, D-Mich., said history will treat Reuther kindly. "You didn't have to carry a UAW card to be one of Walter Reuther's constituents," Hart noted.

The setting for the double funeral for Reuther and his wife was Detroit's Ford Auditorium, a Civic Center showpiece and a gift from the automotive family.

The grained oak caskets rested parallel and alone on the huge stage, a golden curtain and flowers forming a backdrop. There was no funeral procession afterward. The bodies were to be cremated.

The 2,926 persons in the auditorium were there by invitation. So were 400 with basement seats for piped-in eulogies from the 11 speakers.

Loud-speakers carried the rites to others gathered outside.

All U.S. and Canadian plants of General Motors, Ford, Chrysler and American Motors, and some in the agricultural implement industries, shut down for three minutes of silence in memory of Reuther.

Several thousands workers stayed off their jobs completely, however, forcing the Big Three to close some of their plants.

Also stopping to observe three minutes of silence were thousands of Teamsters, with whom the UAW had formed the Alliance for Labor Action in 1968, after Reuther pulled his union out of the AFL-CIO.

Bodies of the Reuthers had lain in state Wednesday and Thursday in the nearby Veterans Memorial Building lobby, where thousands of mourners passed by.

The lines were halted and the lobby cleared of everyone for 20 minutes Thursday to give the two Reuther daughters 20 minutes of privacy at their parents' biers. They are Linda, 27, a San Francisco schoolteacher, and Lisa, 22, a student at Michigan's Oakland University.

Steam Engine Is Auctioned

CULVER CITY, Calif. (AP) — An 1872 steam locomotive and tender that chugged thrugh such movies as "How the West Was Won," "Annie Get Your Gun" and "The Return of Jessie James" sold for $65,000 at an auciton of old MGM picture props.

Hospital Notes

ADMISSIONS: Wiley Ballard, Clairemont Hwy.; Cora Randell, 114 Twenty-fourth; Annie Mena, Fluvanna Rt.; Kathy Ellis, 3706 Austin, Evelyn Ledman, 2912 Ave. S; Thelma Brinkley, 313 Thirty-fourth; Peggy Jones, 1804 Thirty-ninth.

DISMISSALS: Peggy Jones, Gracie Vicars, Dennis Baskins, Lorena Burleson, Goldie Scott, Paul Neal, Georgia Autry, Kathie Phipps, Lula Fowler, Fannie Parmer, Van Leatherwood.

Statistics Paint Gloomy Picture

By JOHN M. PEARCE
Associated Press Writer

WASHINGTON (AP) — The newest government statistics paint a picture of gloom, a full-fledged economic slowdown not at the crisis stage but still troublesome.

Despite the uncontradicted negative figures indicating lower profits and higher prices, the Nixon administration remains publicly convinced its policies are working and business will start upward sometime between June and December.

"We're traveling a narrow path between recession and inflation," Arthur F. Burns, the Federal Reserve Board chairman, told Congress Thursday.

Although not an official member of the administration, Burns was President Nixon's chief domestic adviser until January and now is as responsible as any other individual for the health of the money and credit systems.

These were the developments Thursday, a day heavy with economic news:

—The Commerce Department said prices during January, February and March rose at an annual rate of 5¼ per cent, a quarter of a point higher than its earlier estimate. With the recent 6 per cent federal pay raise figured in, the increase was 6¼ per cent, highest since the Korean war.

At the same time, actual production dropped 3 per cent, the largest since the 1960 recession, instead of the 1½ per cent listed in preliminary figures.

—Output of the nation's factories dropped almost one-half of one per cent during April to 170.4 per cent of the 1957-59 benchmark. It reversed a similar March increase and continued a general slide that began last August.

—The stock market dropped 9.05 points, bringing the bellwether Dow-Jones industrial average to 684.79, the lowest in more than seven years.

The market has slid almost 40 points since April 28, when President Nixon assured a group of visiting businessmen, "Frankly, if I had any money, I'd be buying stocks right now." Asked Thursday at a news briefing if Nixon still stood by that, Press Secretary Ronald L. Ziegler smiled, took a sip of coffee, and went on to the next question.

—Personal income gained a record $17.8 billion during April, due entirely to the Social Security and federal pay increases. Private wages and salaries declined $1.5 billion, at an annual rate after seasonal adjustment, to the surprise of almost no one. Corporate profits dipped $6¼ billion to an annual rate of $85 billion during the first quarter. As a result, corporations' tax liability fell $3¼ billion, giving strength to administration fears the current fiscal year—ending next month—may produce a budget deficit.

—The balance of payments took a sharp turn for the worse in the first quarter, with all international transactions, showing a deficit of $1.73 billion after a $532 million surplus in the October-December quarter last year.

Government economists said the figures weren't unexpected. Treasury Undersecretary Charles E. Walker said the figures "would not indicate to me that the picture was any different from yesterday before the figures came out."

And Treasury Secretary David M. Kennedy, speaking in Utah, said he saw signs "that the worst may be over."

The major league All-Star game will be played July 14 at night in Cincinnati's new Riverfront Stadium.

Midday Stocks

By THE ASSOCIATED PRESS

AT&T	46⅛	up ⅜
Atl Rich	49½	up ¼
Beth Stl	25⅞	up ⅜
Borden	19⅝	up ⅛
Cat Trac	36	up ½
Celanese	56	up ⅜
Chrysler	23⅛	up ⅛
Cities Svc	36⅝	up ⅛
Coca Cola	79¾	up ½
Cont Oil	22½	up ⅛
Crown Zel	29⅛	up ⅛
Dow Chem	62⅜	up ¼
DuPont	106¾	off ⅜
Eastman	67	up 1⅜
El Paso Nat	18½	up ⅛
Ford	41⅜	up ⅛
[illegible]	[illegible]	
Gen Elec	66⅜	up 1⅜
Gen Foods	72⅞	
Gen Mtrs	83⅛	off ⅛
Gen Tel	23⅞	off ⅛
Gen Tire	15¼	up ⅛
Great A&P	24	up 1⅜
Gulf Oil	22⅜	off ⅛
IBM	268¾	up ¼
Int Paper	29⅜	off ⅛
Kennecott	46⅝	up ⅜
Mobil Oil	41	up ⅛
Monsanto Oil	31¼	up ⅜
Penn Cent	15⅛	off ⅛
Penney	41	
RCA	22⅜	up ¼
Safeway	23¼	off ⅛
Sears	55⅛	up ⅛
Stand Ind	36⅞	up ⅛
Stand NJ	52⅛	up ¼
Texaco	24⅞	up ⅛
Transitron	4	up ¼
UN Carbide	33½	up ¼
Uniroyal	14⅛	
US Steel	34	up ⅛
Woolwth	28	up ⅜

Minj clanswomen in New Guinea believe that polka-dot make-up, shoulder scars and pig grease enhance their appeal to men of their tribe. Others wear carmine and gold paint over facial tatoos.

1507 26TH ST. P. O. BOX 64 — SNYDER, TEXAS 79549

WHITE'S HEATING & AIR CONDITIONING SERVICE

BOB WHITE, OWNER — DAY 573-9933 NIGHT 573-2346

Tech To Mail Its Degrees

A number of persons from the Snyder area are scheduled to receive degrees from Texas Tech University.

However, the degrees will be forwarded by mail, since Dr. Grover E. Murray, Texas Tech President, has cancelled the commencement program because of the tornado damage in Lubbock.

Candidates for degrees from this area:

Hollis Coy Mize Jr., Marvin Ray Sorrells Jr., Kenneth P. Bennett, Benny Mac Minor, all of Snyder, and Dennis Burl Belew of Fluvanna, bachelors degrees in the college of agricultural sciences.

Claudia Janis Atwood and James Walter Rannefeld, both of Snyder, bachelors degrees in the college of arts and sciences.

Jimmy Thomas Blount, Richard Glynn Bradley, Byron Dean Comer and Jimmy Alton Hegan, all of Snyder, bachelors degrees in the college of business administration.

Arnetta Jane Cooper, Johnnie Mae Harber, Connie Reynolds Parrott, Joellen Snyder and Larry Douglas Sullenger, all of Snyder, bachelors degrees in the college of education.

Linda Elaine Anderson, Barbara Ann Gracey, Carolyn Kay Finley and Laura June Westfall Williamson, bachelors degrees in college of home economics.

Tommy Russell Jones, master of business administration, James Weldon Wesson, Jerry Lee Roe and Mary Jo Steadman Lewis, all of Snyder, master of education.

Ventress Dwayne Callaway and V. N. (Ben) Brock, doctor of education.

Public Notice

The Snyder School Board of Trustees is accepting bids for the sale of five used buses. These buses may be seen at the school bus yard. Minimum prices for bids are available at the school business office. Sealed bids will be due 12:00 noon, June 1, 1970, in the school business office. The Board reserves the right to reject any and all bids or portions thereof.

THE SNYDER DAILY NEWS

Published Sunday morning and each evening except Saturday by the Feather Printing and Publishing Co., Inc., at Snyder, Texas 79549.

Entered as second-class matter at the post office at Snyder, Texas.

SUBSCRIPTION RATES: By carrier in Snyder 35 cents per week $1.50 per month. By mail in Scurry and adjoining Counties, one year $9.95. Balance of Texas one year $12.00. All other states $15.00.

MEMBER OF THE ASSOCIATED PRESS

The Associated Press is exclusively entitled to use for republication all news dispatches in this newspaper, also local news published herein. All rights reserved for republication of special dispatches.

TIGER THEATRE & CAFETERIA
"dine during movie time"
DIAL 57-2-12

TONIGHT Thru SATURDAY

"HOW THE WEST WAS WON"

14 GREAT STARS

Including

GREGORY PECK — JOHN WAYNE
SPENCER TRACY — RICHARD WIDMARK

BONUS FEATURE

SATURDAY NIGHT

"THE BRAIN"

Rated GP

Starring DAVID NIVEN

Ritz Theatre

Phone 573-3442

TODAY & SATURDAY

Rated GP

introducing...

S.C.A.T.

IS PROUD TO OFFER YOU THE FOLLOWING SELECTIONS FOR YOUR VIEWING!

12 CHANNEL TELEVISION

NO. 2 YOUR SET--LOCAL WEATHER CHANNEL
NO. 3 YOUR SET--CHANNEL 39, KDTV, DALLAS--IND.
NO. 4 YOUR SET--CHANNEL 4, KWAB, BIG SPRING--ABC-CBS
NO. 5 YOUR SET--CHANNEL 34, KKBC, LUBBOCK--IND
NO. 6 YOUR SET--CHANNEL 12, KTXS, ABILENE--ABC-CBS
NO. 7 YOUR SET--CHANNEL 28, KSEL, LUBBOCK--ABC-IND
NO. 8 YOUR SET--CHANNEL 8, WFAA, DALLAS--ABC
NO. 9 YOUR SET--CHANNEL 9, KRBC, ABILENE--NBC
NO. 10 YOUR SET--CHANNEL 11, KTVT, FT. WORTH--IND
NO. 11 YOUR SET--CHANNEL 11, KCBD, LUBBOCK--NBC
NO. 12 YOUR SET--CHANNEL 12, KTXS, ABILENE--ABC-CBS
NO. 13 YOUR SET--CHANNEL 13, KLBK, LUBBOCK--CBS

$6.50 CONNECT FEE — $6.50 PER MONTH

SIX CONSISTENT CHANNELS OF FM MUSIC ON YOUR FM TUNER

LOCAL WEATHER CONDITIONS 24 Hours A Day On Channel 2

. . . A Totally New Cable System For Our Community

- TOTALLY KAISER ELECTRONICS
- AMECO CABLE
- CAS MODULATORS

3 Of Most Respected Names In Cable Television

Snyder Community Antenna Television

2609 Ave. S — Phone 573-2327

SURPRISE PARTY— These Snyder High School graduating seniors who have been employed at Cogdell Memorial Hospital were honored by their fellow employes Thursday afternoon with a tea at the hospital. From left, are the honorees, Linda Coy, Jennifer Godair and Marsha Suttle. Not pictured is Paula Ellis.

ANNUAL BRUNCH — The Gay 20 Social Club held its annual "Get to Know You" brunch in the home of Mrs. Jack Westbrook. Pictured from left are senior members of the club, Debra Welborn, Patsy Richardson, Cathy Hurst, Molly Love and Marilu Mapes, and Mrs. Westbrook the club sponsor. Not pictured is Jennifer Godair, another senior member.

Fresh Book Of Poetry

MORNING IN SPRING AND OTHER POEMS. By Louis Ginsberg. Morrow. $5

This fresh new book of poetry, Ginsberg's first since 1937, comes in the autumn of the poet's life, but it has the soft lyric tones of a young man in love—in love with words and the world around him.

Ginsberg's poems are simple with a lyric quality not often found in modern poetry, yet the thoughts and ideas are timely.

He is a personal poet, like his son Allen. The elder Ginsberg's "To a Moter, Buried," laments the life and death of his first wife Naomi, and how their two sons mourned for her. Louis' 14-line poem says simply what Allen says in his book-length poem "Kaddish."

He has other advice for his sons. In "My Sons, Watch Out" he warns them there are dangers in every part of the world, but "More dangerous is the avenue. The girls. They walk abroad like subtle conflagrations. Ambushed with opulence, a peril curls, With breasts portentous for new generations."

The book, also to be published in paperback by Gotham Books, is divided into six sections. "Love Poems" and "In Memoriam" are the best, probably because they are so personal—they show the man.

In recent years Louis and Allen Ginsberg have been holding, with considerable success, joint poetry readings.

In the introduction, Allen writes, "Confronting my father's poems at the end of his life I weep at his meekness and his reasons, at his wise entrance into his own mortality and his silent recognition of that pitiful Immensity he records of his own life's time, his father's life time, & the same Mercy his art accords to my own person his son."

Roslyn Bararosh

Educator Makes Plea

THE GRIM GENERATION. By Robert Kavanaugh. Trident. $5.95.

It is Kavanaugh's purpose to explain to over-30 adults what life is like on the college campus these days. He has had 17 years of experience working with students as a lecturer, administrator, pastor and counselor.

Utilizing scores of case histories about a certain Jack or a certain Susie, he describes the various "life styles" that he has observed on campus. The book gets its title from only one of them—a type of student whose face usually is a grim mask, and who seems to have lost all sense of humor.

There also is a "kept generation," whose distinguishing feature is that they find everything "blah" and full of boredom. Next is the "graveyard generation," involving dropouts, and then the "monastic generation," consisting of those who plug for grades and refuse to have anything to do with campus activities.

Kavanaugh has a sympathetic attitude toward campus hippies, as distinguished from other hippies. But he points out that often a student who looks like a hippy really is as square as anyone can be. He also discusses "waterboy alumni," those perennial hangers-on who stay around the campus long after they have stopped going to classes.

Other categories are "benevolent dreamers," whom he considers a bit too idealistic, and "malevolent dreamers," whose radicalism sometimes is a pose.

The author makes a plea for better faculties—more involved with the students than with research—and for better curricula that meet student needs.

Miles A. Smith

PIANO RECITALS — Students of Ralph Wesson were presented in recitals held Tuesday, May 12, in his studio. Certificates and membership pins were presented to winners in the National Piano Auditions which were held in Snyder recently. Recital participants (upper photo) are, from left to right, Seated, Sue Jane Sullivan, Elizabeth Mijares, Donna Cornett and Pam Underwood; and, Standing, Jean Petkovsek (accordionist), Richard Cornett, Denice Mearse, Mendi Mearse, Debra Vaughn and Gwen Calley. Sue Jane received a 5-year pin. She and Elizabeth are national members in piano auditions. Recital participants (lower photo) are, from left to right, Front Row, Patti Williams, Teresa Mearse, Sara Sullivan and Pam Pierce; Middle Row, Paula Pierce, Patti Pierce, Vicki Greenfield, Stanley Burgess and Ricky Eades; and, Top Row, G. C. Miller, Terry Love and Glenn Smylie. Patti Williams, Teresa Mearse, Pam, Paula, and Patti Pierce and Vicki Greenfield are national members in piano auditions. Not pictured is Stan Francis, a three-year national winner in piano auditions.

Company Dinner

By CECILY BROWNSTONE

Chicken, rice and vegetables are served together.

Arroz con Pollo with Peas and Asparagus
Tossed Green Salad
Crusty Rolls
Caramel Custard Beverage

ARROZ CON POLLO

¼ cup olive oil
8 chicken pieces (legs, breasts or thighs)
1 cup frozen chopped onion
2 cups converted-type rice
3 cups chicken broth
2 tomatoes, peeled and diced
½ cup sliced green olives
1 teaspoon salt
½ teaspoon pepper
2 bay leaves
½ teaspoon ground saffron
1 packages (10 oz.) frozen peas
1 package (10 oz.) frozen asparagus spears
1 can (4 oz) pimientos, drained and cut into strips

In a 3½-quart casserole heat oil. Brown chicken, a few pieces at a time. Remove chicken. Add onion and cook until thawed and tender. Add rice and cook, stirring, until lightly browned. Stir in chicken broth, tomatoes, olives and seasonings, mix well. Add chicken. Bring to a boil; cover, and bake in a preheated 350-degree oven until chicken and rice are tender—about 25 minutes. About 10 minutes before done, cook peas and asparagus according to package directions. To serve, transfer casserole mixture to a paella dish or large deep platter. Place peas in center and surround with alternating asparagus spears and pimientos. Makes eight servings.

THE LIGHT TOUCH

By BUD ENGLAND

Unimpeachable source: one who started the rumor.

• • •

The barber looked at the young man's sleek hair and asked if he wanted it cut, or just the oil changed.

• • •

And nowadays, a lad has to take the barber a note from Mother okaying a SHORT haircut!

• • •

College graduate, someone who can translate his diploma.

• • •

The word isn't any worse than it ever was — it's just that the news coverage is better.

• • •

We have the better buys in office-worthy typewriters and adding machines at BUD'S OFFICE SUPPLY.

WOMEN

Here's the Answer

By ANDY LANG
AP Newsfeatures

Q.—I want to make a brick walkway in our backyard. I intended to lay them in a wet concrete base, but have been told that this can be done by using a dry mix. Can you tell me what the mixture is and how the job is done?

A.—Excellent results can be obtained with a dry mix unless the soil is clay or does not drain properly. The dry mix is made from one part of portland cement to five parts of sand. After digging out the path for the bricks, apply the dry mix to a height of two inches. Set the bricks into the dry base, standing them on edge and placing them about a half-inch apart. When the bricks are solidly in place, spread more dry mix into the joints. The easiest way to do this is to take a shovelful of the mix and throw it onto the bricks, then another shovelful in a different spot, and so on. When the entire pathway is covered, use a long-handled brush to spread the mix so that it falls into the joints.

Using a garden hose with a medium spray, wet the joints so that the mix settles down well below the surface. Apply more mix between the joints, then spray again. Repeat the procedure a third time. When the mix is well packed into the joints at the desired level, allow it to harden, then brush the excess from the tops of the bricks.

Q.—I use one of the rooms in our house as a part-time office. I have three metal filing cabinets. The green paint on them looks kind of seedy and I would like to repaint. Will an ordinary paint be all right or must these cabinets have some kind of special paint?

A.—Any paint specified for use on metal will do. But before you paint, clean the cabinets thoroughly with a mild detergent and warm water. You may discover, as a friend did recently, that the poor appearance of the cabinets was caused by dirt and grime rather than a deterioration of the paint. In any case, the washing should be undertaken even if it develops that painting is required.

Q.—Is it necessary to clean all the paint from a brush if latex paint was used?

A.—Yes. Latex paint hardens on the bristles the same as oil paint does. The quicker you remove the latex paint from the brush with water, the easier it will be.

(For Andy Lang's helpful booklet, "Paint Your House Inside and Out," send 25 cents and a long, stamped, self-addressed envelope to Know-How, P.O. Box 477, Huntington, N.Y. 11743.)

When you are pre-cooking chicken giblets to use in gravy, count on cooking them for at least half an hour.

Women's Calendar

SATURDAY

People Without Partners will meet at Hermleigh Community Center at 7 p.m. Saturday for 42 and dominoes. Everyone welcome. Ladies asked to bring cookies or cake.

SUNDAY

Duplicate Bridge at Country Club, 1:30 p.m.

Zeta Lambda Chapter, Delta Kappa Gamma, meets at First Baptist Church, hostesses Barbara Bigham, Laura Holladay, Billie Hartsfield, Sally O'Rear; 2:30 p.m.

Beauticians Elect New Officers Here

New officers of the Snyder Beauticians Affiliate were elected at an organizational meeting, held Wednesday night at the Snyder Savings and Loan Association building.

They are Thelma Clark, president; Charles Fikes, vice president; Sue Fikes, secretary; Jean Howell, treasurer; Jonnie Taylor, historian; and, Charles Fikes, district delegate.

Guests from Abilene and Albany presented a program on wigs.

Poppy Sale Set By VFW Auxiliary

Nell Fowler, Buddy Poppy chairman for the Veterans of Foreign Wars Auxiliary, has set May 23 as the date for the auxiliary members to sell poppies. They will meet behind the post office at 9 o'clock that morning.

Yogurt is a cultured milk product that has a custardlike consistency.

Use Daily News Classified Ads. — Phone 573-5486.

GRADUATION GIFTS
Of Lasting Sentiment
For Him Or Her
FOR YOUR CONVENIENCE
• FREE GIFT WRAPPING
• FREE DELIVERY
Burgess Professional Pharmacy
3706 Ave. S Phone 573-7582

For All Your Printing Needs
Feather Printing
Phone 573-6331 2107 25th

SNYDER NURSERY 1310 25th
COMPLETE GARDEN CENTER

1¢ SALE
Buy one gallon at regular price — get an extra gallon for a penny.
MIX OR MATCH ANY TWO!
CALADIUM PLANTS
In 4" Pots
1 For 59c
Get Extra Plant For Only 1c
GRAPES
Thompson Seedless
1 At Reg. Price Of 1.50
Get Another One For Only 1c
FORSYTHIA —FLOWERING SHRUB
1 AT REG. PRICE OF 1.50
GET ANOTHER FOR ONLY 1c
HARVEST GIANT CHRYSANTHEMUMS
In 3" Pots
1 AT REG. PRICE OF 60c
GET ANOTHER FOR ONLY 1c
1c SALE — FRI. & SAT.

USE WACCO ORGANIC
Containing
"HEPTACHLOR"
For Safe, Longer Lasting
GRUB WORM
LAWN INSECT CONTROL
$5.95 80# Bag Feeds and Treats 2,500 Sq. Ft.
ONE FERTILIER DOES IT ALL—FEEDS LAWN, KILLS INSECTS, CONTAINS IRON, SULFUR, MANGANESE, ZINC
ORGANIC BASE
WE LOAN SPREADER FREE

DOUBLE TROUBLE!

The Confused State Of Economy Alarms Experts

By JOHN CUNNIFF
AP Business Analyst

NEW YORK (AP) — Influential economists and investment advisers in this area are expressing alarm at the present confused state of the economy and have become increasingly critical of government fiscal and monetary policy.

Phrases such as money panic, money market chaos and financial collapse have appeared in their evaluations, although not always for the same reasons.

The nearest they come to agreement is that there is a shortage of capital to finance government and corporate spending plans. The goal of controlling inflation by curtailing spending, they say, has collided with spending needs.

As a result, they say, interest rates may continue to soar, cutting into corporate profits and leading to the collapse of some stockprices.

Some feel more money should be released to finance these programs. Others maintain that spending plans must be scrapped. Talk of credit controls, and even of controls on wages and prices, are becoming commonplace.

Ironically, expectations that the economy is attempting to resume its expansion, without the capital to do so, are viewed as contributant to possible further disorder in stock and bond markets.

John Wright of Wright Investors Service, blames "excessive severity and persistance" of Federal Reserve Board restraint as leading to-a "strangulation of capital markets."

He calls the present stock-bond market chaos, "The Burns capital crisis," in reference to Chairman Arthur Burns of the Federal Reserve Board. The Fed, he said, must release more credit to the economy.

"The time to fear financial collapse is now," said Wright, a stock market conservative. He noted that the federal government last week nearly failed to market its own bonds, and was rescued at the last minute because the Federal Reserve stepped in and made purchases.

Asked if more credit wouldn't simply add fuel to the fires of inflation, Wright contended that the economy was in a tailspin and that even if more money were freed now the descent couldn't be halted for another six months.

Eliot Janeway, former adviser to President Lyndon B. Johnson—he broke with him over what he felt was improper financial planning for the Vietnam war—claims the government is locked in a battle with industry for too meager a supply of capital, and that interest rates are riding a relentless upward spiral.

Janeway doesn't blame the Fed, however. Instead, he feels that the conduct of foreign affairs, military activity and financial needs of the country have not been coordinated.

Crude Oil Demand Up

AUSTIN (AP) — Demand for Texas crude oil in June will total 3,270,000 barrels a day, the U.S. Bureau of Mines forecast Thursday. This is an increase of 70,000 barrels a day over the May demand.

Nominations for purchase of Texas crude total 3,157,227 barrels a day, a decrease of 94,624 barrels a day from the May nominations.

Junior Editors Quiz on TEETH

QUESTION: *Why do we have different kinds of teeth?*

ANSWER: Unlike many animals, we don't swallow our food whole but must prepare it for digestion by chewing and breaking it up. Our teeth are of different kinds so they can grind the different kinds of foods we need to eat. The picture shows the four types of teeth we use. (A), our incisors, are used to bite off pieces of food. You can think of their action as being like the cutting of shears. Four strong pointed teeth, the canines, (B), are useful in cutting food into smaller pieces and are often compared to the pointed tines of a fork. The bicuspids, (C), are wider, but have pointed chewing surfaces, grinding food roughly. A smoother shredding job is done by the molars, (D), which can be compared to mill stones which grind grain into flour. Our teeth are wonderfully arranged to process the food from front to rear, making it smaller all the time. We need all our teeth-an excellent reason for taking good care of them.

5-15

(Lewis Jorgehson of Alexandria, Va., wins a p ize for this question. You can win $10 cash plus AP handsome World Yearbook if your question, mailed on a postcard to Junior Editors in care of this newspaper, is selected for a prize.)

Remarks Wives Tire Of

By HAL BOYLE

NEW YORK (AP) — Husbandly remarks that wives get tired of hearing:

"Yes, I heard every word you said. The trouible is that I've heard them all 10,000 times before."

"Nagging will get you nowhere."

"Well, how can I take you out, when you say you have absolutely nothing to wear?"

"This meal looks awful familiar. Didn't you cook it before?"

"I don't mind ordinary leftovers but I don't like your style."

"If you wanted to live like a rich woman, why didn't you marry a rich man?"

"You pick up after the children-so why do you holler so much about picking up after me?"

"What on God's green earth do women know about politics anyway? They never vote for the man-they vote for or against his face."

"How many times have I told you not to phone me at the office unless it's a real emergency? I don't feel that the fact you've just found your first gray hair is that kind of an emergency."

"What if junior doesn't want to go to college? Maybe he can become a plumber or a television repair man and keep us all in comfort."

"You run the home; I'll run the office."

"Lower your voice, Bert: Here comes my battle ax-and she's got ears like three microphones."

"Go on a second honeymoon? Are you out of your mind? Do you know what our first honeymoon cost? And what did we really get out of it?"

"I wouldn't mind if your mother just visited us now and then, but does she have to try and haunt our house on a permanent basis? Why don't you just invite her for next Halloween?"

All right, now that I've got a firm grip on my Martini, calm down and tell me what happened. Did one of the kids lose a front tooth or the cat have kittens in the shower?"

"If I ran my job the way you do this house, the whole family would be in a breadline by the end of the week."

"Okay, if you have to get it off your chest, get it off your chest. But when you finally run out of breath, let me remind you of one thing: there are laws now about creating noise pollution."

"I'm not knocking marriage but, looking back, all in all I had even more fun in the army."

Feedlot Cattle Increasing

By DON KENDALL
AP Farm Writer

WASHINGTON (AP) — Cattle and Calves being fed for slaughter in six states regularly surveyed by the Agriculture Department totaled 3 per cent more on May 1 than a year earlier, but down 3 per cent from the April tally.

Feedlots in Arizona, California, Colorado, Iowa, Nebraska and Texas reported 6,616,000 head on feed, compared with 6,846,000 on April 1 and 6,408,000 in May 1969.

The Crop Reporting Board said that compared with a year earlier Arizona feedlot cattle increased 3 per cent; California 8 per cent; Colorado 10 per cent; and Texas 14 per cent. Iowa was unchanged and Nebraska fed cattle were reported down 5 per cent.

Also, the report said, there were 1,128,000 cattle and calves placed in feedlots during April, 5 per cent less than a year earlier.

April placements were down in Arizona by 14 per cent; Nebraska 32 per cent; and Texas 17 per cent. They were up in California by 22 per cent; Colorado 5 per cent; ; and Iowa 18 per cent, the report said.

Actual marketings of fed cattle from the six states during April increased 7 per cent from a year earlier. All states reported increases, the report said.

School Fund Proposal Is About Ready

By THE ASSOCIATED PRESS

WASHINGTON (AP) — The Nixon administratiop has just about finished writing proposed legislation seeking as much as $1.5 billion for Southern school desegregation in the coming fiscal year, says the government's top antipoverty official.

Donald Rumsfeld, director of the Office of Economic Opportunity, said Thursday the administration will probably ask Congress for $300 million to $500 million between now and September and another $1 billion in authorization and appropriations for the remainder of the year that begins July 1.

The money will go for interracial experiments and desegregation, according to a source in the Department of Health, Education and Welfare.

Use Daily News Classified Ads. —Phone 573-5486.

CROSSWORD PUZZLE

SOLUTION OF YESTERDAY'S PUZZLE

ACROSS

1. Truth
5. Candidate
12. Perfume
13. Place rubbed out
14. Apple or pear
15. Encore
16. Sesame
17. Fondle
19. Function
20. Utter
21. Hurricane center
23. Think
26. Ex-soldier
28. Jumping insect
32. Pitcher
33. Permanent
35. Oar
37. Sonnet
38. Jujube
41. Theoretical force
42. Hankering
44. Buzzing beetle
45. Gypsy book
47. Bean
50. Ear shell
52. Radio-guided bomb
53. Went by car
54. Meticulous

DOWN

1. Dandy
2. Commotion
3. Vie
4. Larch
5. Bird's beak
6. First
7. Bricklayer
8. Exists
9. Alpenhorn
10. Silkworm
11. Wriggly
18. Craggy hill
21. Twilight
22. Red berry evergreen
24. Marshy
25. Newt
27. Bitter vetch
29. Treat as a celebrity
30. Finale
31. Majority
34. Foxy
36. Complexion
38. Cheese
39. Timb. t wolf
40. Unruly child
43. Vigor
46. Enticed
48. Extinct bird
49. Terrific
51. Before

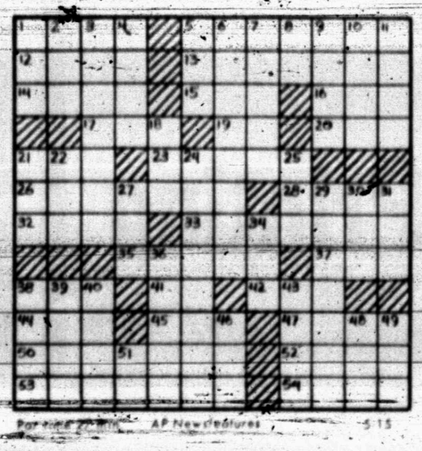

Portions of this ... AP Newsfeatures 5-15

MARY WORTH

KERRY DRAKE

WAYOUT

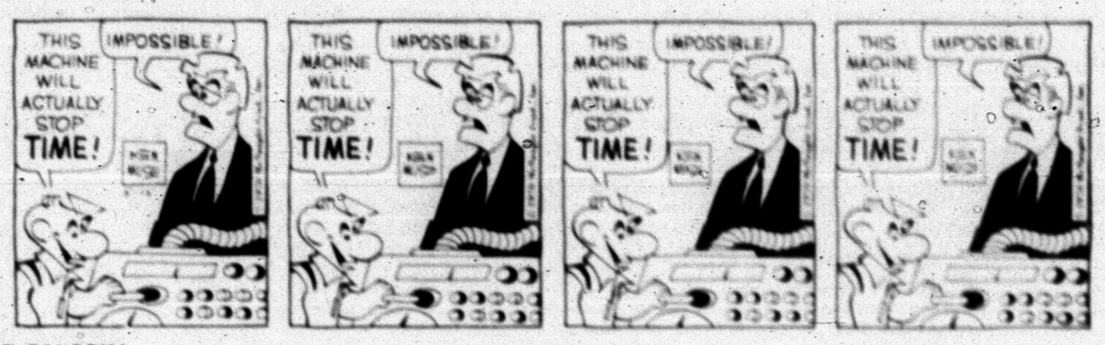

JOE PALOOKA

PLAIN JANE

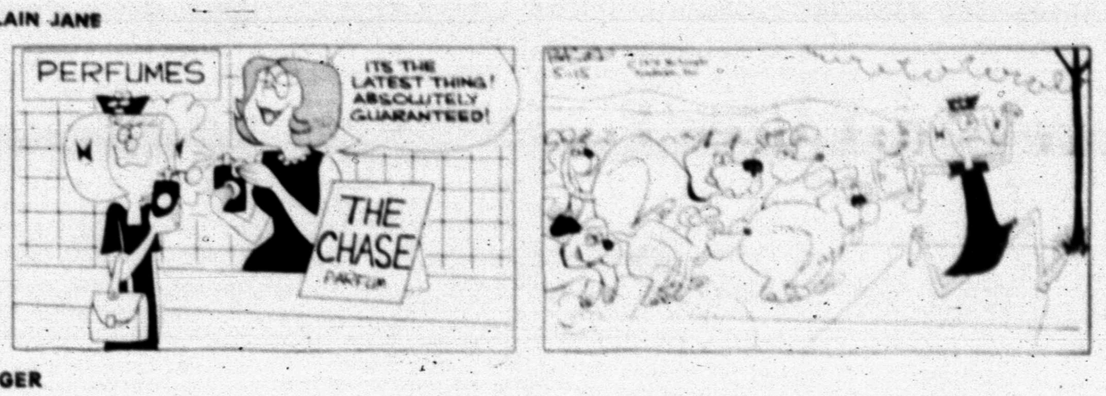

TIGER

Classified Ads Get Results

PHONE 573 - 5486

DENNIS THE MENACE

NANCY

Tigers Face Crucial Tilt With Estacado

As many predicted, the 1970 baseball race is going right down to the wire and the District 4-AAAA championship will not be decided until Saturday and it may be later than that.

Coach Speedy Moffett's Snyder High School Tigers can sack up all of the marbles by beating invading Lubbock Estacado on the Towle Park diamond at 1 p.m. Saturday. Should the Bobcats falter, Levelland, which has completed with a Lake Victory over Brownfield Saturday would throw the race into a two-way tie between the Tigers and Levelland. A Snyder victory or a Levelland loss would give the throne to the Bengals.

Last Tuesday Snyder thumped Brownfield 2-0 behind the 2-hit pitching of Merce Hernandez, and Moffett probably will go with his big, right-handed senior ace again in the crucial contest Saturday.

The starting alignment hasn't been announced, but Coach Moffett has an eager, tough team that has shown plenty of power at the plate and moments of brilliance afield this campaign. Pitching, of course, would have to be the strong point.

Jim Patrick, another big right-handed senior, is ready for a fireman's role if necessary. [illegible] Schrader.

About the only casualty on the Tiger roster is Stewart Sylis, junior infielder, but he played with a sore thumb and a bruised leg Tuesday and turned in one of the best defensive plays of the game. He also stroked a single.

Randy Levens and Wesley Bishop, senior infielders, also are ready to answer Coach Moffett's call along with junior catcher Larry Wall, sophomore first sackers Butch Buchanan and Jackie Murray, and outfielders James Hood, David Thompson and Albert Hernandez. Murray also pitches from the port side.

Other lads on the roster whose services could be called for are second sacker Bill Melot, outfielders David Merritt and Dewayne Biggs, and infielders Bill Branson, Scott Morgan, Louis Lloyd and Robert Ehariss.

For those who think the Bengals [illegible] might consider the fact that the Matadors blanked the SHS nine 3-0 in the first encounter between these two teams in Lubbock April 25.

Snyder left 10 runners stranded in that affray as James Lewis, senior hurler, putdown the locals on a 5-hitter.

Sparking the Matador attack is Andy Freudenrich, a centerfielder, who socked an inside park homer in the first contest.

Tickets anyone? They're free.

Talbott Has Top Junior Golf Score

Steve Talbott, Lamar Junior High eighth grader, negotiated 27 holes on the Snyder Country Club course in 124 to turn in the best card in the junior high golf tournament concluded Thursday, and, of course, won his division.

Rick Ator with a 136 won the seventh grade division, while Marty Pate fired a 131 to win the ninth grade division.

Talbott finished with a 39 for his third round Thursday to win by an eight stroke margin over Bryan Hargrove, who also had his best round of the tournament with a 41.

Talbott's 39 was the best round of the entire tournament, and he put it with an opening 47 and a second-round 44 to win the eighth grade trophy.

Fred Liner was second in the ninth grade division with 135, and Bobby Burleson was third at 137. Jeff Richardson was third in the eighth grade division with 146, while Mark Hinton was second in the seventh grade division with 148 and Win Bunch was third in the seventh grade division with 153.

The scores:

SEVENTH GRADE

Rick Ator	42	48	46—136
Mark Hinton	49	50	49—148
Win Bunch	51	49	53—153

EIGHTH GRADE

Steve Talbott	41	44	39—124
Bryan Hargrove	49	45	41—135
Jeff Richardson	45	49	52—146

NINTH GRADE

Marty Pate	40	50	41—131
Fred Liner	46	46	53—135
Bobby Burleson	45	46	46—137

WORSE AND WORSE
Giants Still Sinking

By HERSCHEL NISSENSON
Associated Press Sports Writer

Just when the San Francisco Giants figured things couldn't get much worse, guess what happened. They did.

The Giants opened a series in Los Angeles Thursday night with slugging first baseman Willie McCovey (10 homers, 32 RBI) doubtful for the entire four-game set with a lingering minor eye ailment and a sore shoulder, to boot.

Then, the Dodgers shelled ace right-hander Juan Marichal with a five-run third inning, boosting his earned run average to a whopping 8.94.

In the fifth, catcher Dick Dietz was struck on the left foot by a foul ball and had to take his .375 batting average and league-leading 35 RBI to the sidelines.

To top it all off, the Dodgers sent a pitcher named Sandy to the mound and the result was a 6-3 triumph.

That was one of only four games in the majors Thursday. Elsewhere in the National League, Houston defeated San Diego 3-1 and St. Louis outslugged Pittsburgh 11-7. The New York Mets-Chicago Cubs and the Montreal-Philadelphia games were rained out.

Minnesota turned back Kansas City 5-2 in the only scheduled American League action.

Marichal, 1-1, was staked to a 1-0 lead in the first inning on Bobby Bonds' single, Don Mason's double and a sacrifice fly by Willie Mays, who was playing first in place of McCovey.

But the Dodgers erupted in the third. Singles by Maury Wills and Manny Mota put runners on second and third, Mota taking second on the throw. Willie Davis singled them both home, stole second, went to third on Wes Parker's infield hit and scored on Willie Crawford's grounder. Billy Grabarkewitz capped the outburst with his third homer of the season and Tom Haller's single kayoed Marichal.

Sandy—Vance, not Koufax—checked the Giants on eight hits for his third victory in four decisions before Jim Brewer came on to get the last out.

Joe Pepitone's tie-breaking home run in the sixth helped Houston's Larry Dierker ran his record to 7-2. It was Dierker's fourth consecutive triumph this season and the sixth straight time he has beaten the Padres, after losing his first meeting last year.

The Astros got an insurance run in the seventh when Clarence Gaston dropped Jim Wynn's long drive for a three-base error and Denis Menke hit a sacrifice fly.

The Cardinals snapped a 7-7 tie with Pittsburgh by scoring four times with two out in the eighth. Lou Brock hit the tie-breaking single and Joe Hague drove in two more runs with another single.

The Cards scored five times in the sixth, featuring Richie Allen's 12th homer, a solo shot, and Vic Davalillo's three-run double. Willie Stargell homered twice for the Pirates, driving in three runs.

Rod Carew delivered a two-run single after Paul Ratliff doubled home the tie-breaking run in the fourth inning in Minnesota's win over Kansas City. Carew had three singles in the game and now has nine hits in his last 12 at-bats.

Tony Oliva and Rich Reese had run-scoring singles in the first for the Twins but the Royals tied it in the top of the fourth on Bob Oliver's single, Joe Keough's triple and a sacrifice fly.

Tom Hall, who took over for Luis Tiant in the fifth, allowed only one hit over the final five innings and fanned seven.

Angry Pancho Advances

LAS VEGAS, Nev. (AP) — Pancho Gonzales was angry.

But instead of letting it tear him apart, the veteran of the courts picked apart his foe and moved into today's semifinal round of the $50,000 Howard Hughes Tennis Championships he won a year ago.

Gonzales was bitter about being unseeded. He complained that, if nothing else, he rather than Spain's Andres Gimeno deserved to be No. 4 seed behind Australians Rod Laver, Tony Roche and Roy Emerson.

"Oh, well," said Pancho, who celebrated his 42nd birthday last Saturday. "It doesn't matter anyway — 'cause I'm going to win the tournament."

Then Gonzales took the court against Gimeno and ran him ragged, shrewdly using high, arching lobs that danced about in the wind and consistently landed inches from the end line. The final score of 8-6, 6-4 was closer than the match.

Pancho opposes Roche, whose net rushes and wide angle drives were the key to his 6-1, 3-6, 6-1 victory over Aussie Ken Rosewall in another of Thursday's quarter-final matches at the Frontier Hotel.

Laver, who once again started slowly before routing countryman Fred Stolle 1-6, 8-6, 6-1, goes against Emerson, who rallied to beat John Newcombe of Australia 1-6, 7-5, 6-4.

Roberto Clemente of the Pittsburgh Pirates leads active major league hitters with a .314 average. Henry Aaron of the Atlanta Braves is one point back. In the American League, Tony Oliva of the Minnesota Twins had a .308 average for eight years.

THE NOSE WINS — Literally winning by a nose, Doug Roth, left, wins a race against John Tice in a schoolboy track meet at Lancaster, Pa. (AP Wirephoto)

Aaron Gets Ovation At Milwaukee

By BOB GREEN
Associated Press Sports Writer

MILWAUKEE (AP)—The good guys wore two different uniforms, and the crowd cheered them all.

"It certainly was the greatest thrill of my life," said Hank Aaron of the Atlanta Braves. "The response was tremendous. I didn't expect that."

A crowd of 25,899 gave Aaron a standing ovation when he was introduced at a pre-game ceremony Thursday night. It was the first time the Atlanta slugger had appeared at County Stadium since the Braves moved from Milwaukee following the 1965 season.

The fans also cheered the Milwaukee Brewers and pitcher Skip Lockwood, who blanked the Braves on six hits and drove in the only run of the game to give the American League team a 1-0 exhibition victory.

Three Braves that were with the team when they represented Milwaukee were in the lineup. Besides Aaron, the Milwaukee fans remembered—and cheered—left fielder Rico Carty and first baseman Tommy Aaron, Hank's brother.

Neither Hank Aaron, who needs only five more hits to reach the 3,000-hit plateau, nor Carty, who has a 30-game hitting streak going, was able to get a hit against Lockwood's righthanded offerings. But Tommy Aaron blasted a two-out triple off the left field fence in the ninth inning to scare the Brewer fans.

14 Horses In Preakness

By ED SCHUYLER JR.
Associated Press Sports Writer

BALTIMORE (AP) — Dust Commander, the winner of the Kentucky Derby and $181,604, is in the Preakness. So is Hark The Lark, winner of two nonstakes and $10,846.

In between these two extremes fall 12 other 3-year-olds who will take a shot at the first $200,000 race in the history of the Triple Crown.

If all 14 go to the post at 5:40 p.m., EDT, for the 1 3-16 mile classic, the gross purse will be $203,800, with $151,300 going to the winner.

The 95th Preakness at Pimlico will be televised by CBS from 5-6 p.m. EDT, and broadcast on radio from 5:25 to 5:45 p.m.

In order to give Dust Commander a chance at becoming the first Triple Crown winner since Citation won the Derby, Preakness and Belmont Stakes in 1948, owner Bob Lehmann had to supplement the colt for $10,000 Thursday.

A check for $12,000, which also covered the normal entry and starting fees of $1,000 each, was signed by and presented to the racing secretary by Lehmann's 19-year-old son, Fred.

Seven of the 17 colts beaten by Dust Commander in the Derby also were entered in the Preakness—Raymond M. Curtis' My Dad George, runner-up in Kentucky; Mrs. Ethel D. Jacobs' High Echelon, the Derby third, and Personality; Her-JacStable's Naskra; Sonny Werblin's Silent Screen, William C. Robinson Jr.'s Admiral's Shield and Dr. Richard Kuhn's and Walter Hickey's Robin's Bug.

Joining Lawrence P. Boyce's Hark The Lark in a shot at an upset will be Briardale Farm's Stop Time, James P. Mills' Buzkashi, Nelson B. Hunt's Sir Wiggle, Mrs. Merle Weisman's Oh Fudge, and Rex Ellsworth's Plenty Old.

Each starter will carry 126 pounds.

Mike Manganello will send Dust Commander, the early favorite, out of the No. 10 post with early second pick My Dad George, ridden by Ray Broussard just inside of him. Silent Screen, third choice and ridden by John L. Rotz, will leave from No. 3, just outside of the Jacobs entry of High Echelon on the rail and Personality.

SPORTS

Trevino Likes To Follow Player

By BOB GREEN
Associated Press Golf Writer

FORT WORTH, Tex. (AP) — Lee Trevino paid tribute to Gary Player after tying the little South African for the first-round lead in the $125,000 Colonial National Invitation Golf Tournament.

"It always helps to play behind Gary," the quick-quipping Mexican-American said Thursday. "He does such a wonderful job repairing the greens. He's out there tamping down every spike mark on every green.

"Why, that little man is bent over so much he looks like he's planting corn."

Trevino and Player, the top two money winners this year, matched 66s, four-under-par and led the massive assault on the proud old Colonial Country club course.

In all, a record 27 players bettered par 70 on the 7,142-yard layout, breaking the previous record of 20.

Among them was the limping little figure of Ben Hogan, a five-time winner of this event and playing in his home town for the first time in three years. He birdied the 16th and 17th for a 69, well among the leadehyi.

"It's always tough to play in your hometown," the 57-year old master said.

Most of the leaders said the demanding layout played easier than in the past, citing the relatively short rough in particular. But both Player and Trevino had a different idea.

"I don't know of a better or tougher golf course in the world," said the globe-trotting Player. "It was everything a good golf course should have. It's an ideal course."

"I've always said this is the hardest golf course I've ever played," said Trevino, the No. 1 money-winner this season and already a two-time champion.

"I think the changes have made it easier. But any course is easy when you're hitting the ball like I am."

He didn't miss a green, hitting his irons with rifle accuracy.

But he and Player held only a one-stroke lead over a group of five at 67-Frank Beard, R.H. Sikes, Johnny Pott, Gay Brewer and Bob Smith. Four more, Bruce Devlin, Jun Weichers, Terry Wilcox and Tom Shaw, were locked at 68.

Hogan, of course, headed the group at 69 that also included Bert Yancey, Gene Littler, Art Wall and Dave Stockton.

Jack Nicklaus had a 71. Defending champion Gardner Dickinson took a 73. Arnold Palmer and Billy Casper are not competing.

"I putted extremely well," said Player who has had troubles on the green in recent weeks. "I played well, but it was the putting that did it. The ones I missed just burned the hole."

FORT WORTH, Tex. (AP) — First-round scores Thursday in the $125,000 Colonial National Invitation Golf Tournament on the 7,142-yard, par-70 Colonial Country Club course:

Gary Player	34-32—66
Lee Trevino	34-32—66
Johnny Pott	33-34—67
R.H. Sikes	34-33—67
Gay Brewer	34-33—67
Frank Beard	33-34—67
Bob Smith	33-33—67
Tom Shaw	35-33—68
Terry Wilcox	35-33—68
Jun Weichers	34-34—68
Bruce Devlin	35-33—68
Homero Blancas	34-35—69
Bob Charles	37-32—69
Chuck Courtney	35-34—69
Pete Brown	33-36—69
Ben Hogan	36-33—69
Bobby Nichols	33-36—69
Dave Stockton	35-34—69
Orville Moody	34-35—69
Art Wall	34-35—69
Al Geiberger	37-32—69
Jacky Rogers	35-34—69
Bob Verdier	34-35—69
Dick Lotz	36-33—69
Gene Littler	34-35—69
Larry Ziegler	37-32—69
Lee Elder	34-35—69

Shrine Grid Tilt Set For Jan. 2

OAKLAND (AP) — The annual East-West Shrine football game, graddaddy of all post-season collegiate all-star games and a fixture off the San Francisco Peninsula since 1925, will be played next Jan. 2 in the Oakland Coliseum.

Signing of a one-year contract for the game was announced jointly Thursday by Robert Nahas, president of Oakland's Alameda County Coliseum, Inc., and Potentate George Taylor of San Francisco's Islam Temple, in a news conference at the Coliseum Arena.

Bud Harrelson, New York Met shortstop, hit his first major league home run inside the park in Pittsburgh in 1967. This season he hit a four bagger in Shea Stadium against the Phillies. It was the first Met homer of the season. It came in game No. 8.

573-3514
SNYDER AMBULANCE SERVICE
Odie Glasscock

SATURDAY
MAY 16th
LAST DAY
To Register For Phillips 66
PITCH, HIT & THROW
CONTEST
Register At Your Favorite
PHILLIPS 66 DEALER
FREE ARM PATCHES
FOR EVERY PARTICIPANT

CAR LAID UP?
GOING ON VACATION?
KIDS HOME?
SPECIAL EVENT?
RENT A NEW CHEVY!
Les Francis Chevrolet Co.
25th & Ave. H Ph. 573-5456
NATIONAL CAR RENTAL

A Sentimental Sale
FOR PEOPLE WHO ARE SENTIMENTAL ABOUT MONEY . . . WE'RE ROLLING BACK PRICES . . .
FOR YOU AND THE GRADUATE

SAY IT WITH RECORDS
STOCK UP NOW AND SAVE!
ENTIRE STOCK
STEREO ALBUMS
ON SALE!
WE HAVE THE VERY LATEST RELEASES BY THE MOST FAMOUS ARTISTS.
Popular & Western
REG. 4.98
NOW ONLY
$2.89
WHILE THEY LAST

TAPES
REPRISE
8 TRACK STEREO TAPE CARTRIDGE
ENTIRE STOCK
8-TRACK TAPES
REG. 6.99
$5.98
THOUSANDS TO CHOOSE FROM!
CASSETTES
REG. $6.98
NOW
$4.98
1823 25th St.
On The Square
M&M Electronics

WANT ADS WORK WONDERS

Troubled People Gather At Shopping Center Church

By JACQUELINE SNYDER
Associated Press Writer

PITTSBURGH (AP) — Lyndon Whybrew is a young minister whose "church" is a three-block-long shopping mall that's become a gathering place for people with problems.

"The alienated young people come here to get away from pressures at home and at school; and the aged come because it's a nice place to walk and sit on a park bench; people with family problems come here to forget," says Whybrew, whose church is financed by 20 churches and synagogues in the upper middle class area around the shopping center.

"Those churches realized that the mall was absorbing the problems of the suburban community," Whybrew explained. "They believe they have an obligation and responsibility to help people—even if those people reject religion."

The minister is helped by some 50 volunteers who both man an information booth in the center of the mall and know where to send people for any kind of help they need.

"They're also there to talk or listen if someone needs them," Whybrew said. "You'd be surprised how the same lonely people keep coming back at the same time every week just to talk with one of the ladies at the information booth."

The Ministry in the Mall also sponsors a coffee house in the center's community room each Saturday night. "It's for any kids who want to come," Whybrew says. "Sometimes it's great—kids play guitars and sing together and really talk. Other times it's like a mental ward—everyone just stares at the walls."

"We don't have any set programs," he continued. "These aren't organization kids—they don't like regimentation. What we're saying to them is, instead of throwing a brick through a window, why don't you produce some kind of positive expressiong of your feelings—like why don't you put it down on film or in a song."

Whybrew says that although most of the kids who come to the mall are experimenting with drugs he doesn't scold them, instead quizzes them to find out why they want to escape from reality.

The minister thinks his work is necessary because there has been a loss of community feeling. "People have more mobility today. Families are disintegrating. People don't live close to their relatives. We're trying to find a substitute for this loss," he said.

Although Whybrew is an ordained Presbyterian minister he says he prefers to call himself as an "anonymous clergyman." He doesn't preach and he doesn't offer advice unless people ask for it. "We want to tell people that there are people who care about them. It's not a rice-type religion; it's not like we'll give you food if you'll be a Christian. We simply want to exude love and create an atmosphere of understanding."

This way, the young minister says, people can come to him without feeling they have any commitment to a church. Those who need help can shop for it—informally and anonymously.

The Weather Elsewhere

By THE ASSOCIATED PRESS

	High	Low	Pr.
Albany, cloudy	72	42	
Albuquerque, clear	86	48	
Atlanta, clear	87	64	
Bismarck, cloudy	51	43	.28
Boise, clear	64	42	
Boston, clear	57	48	
Buffalo, rain	64	51	.27
Charlotte, clear	87	63	
Chicago, cloudy	59	53	.84
Cincinnati, clear	84	59	.02
Cleveland, cloudy	66	60	.16
Denver, clear	54	31	.06
Des Moines, rain	60	50	.01
Detroit, cloudy	62	54	.07
Fairbanks, clear	51	33	
Fort Worth, cloudy	86	65	
Helena, clear	58	37	
Honolulu, rain	88	76	.01
Indianapolis, clear	83	61	.63
Jacksonville, clear	93	69	
Juneau, cloudy	48	39	.19
Kansas City, rain	73	53	.77
Los Angeles, clear	89	66	
Louisville, clear	84	60	
Memphis, cloudy	86	66	
Miami, clear	80	75	
Milwaukee, rain	46	44	.01
Mpls.-St.P., cloudy	51	46	.02
New Orleans, clear	86	61	
New York, cloudy	73	52	
Okla. City, rain	84	55	.90
Omaha, cloudy	59	42	.12
Philadelphia, cloudy	79	54	.18
Phoenix, clear	98	69	
Pittsburgh, cloudy	72	61	.06
Ptland, Me., cloudy	61	45	
Ptland, Ore., cloudy	76	67	
Rapid City, clear	53	35	.24
Richmond, cloudy	90	56	
St. Louis, cloudy	82	63	.76
Salt Lk. City, cloudy	62	37	
San Diego, cloudy	75	60	
San Fran., clear	78	63	
Seattle, clear	70	51	
Tampa, cloudy	91	71	
Washington, cloudy	85	57	
Winnipeg, rain	44	39	.48

Use iced-tea spoons when you are serving a dessert made in tall parfait glasses.

TV SCHEDULE

KLBK LUBBOCK Channel 13

MON-FRI
6:30 F & R News
7:00 News
8:00 Kangaroo
9:00 L. Show
9:30 Hillbillies
10:00 A. Griffith
10:30 L. Of Life
11:00 Heart Is
11:15 News
11:30 S. Tomorrow
12:00 News
12:15 F & R News
12:25 P. Harvey
12:30 W. Turns
1:00 Love Thing
1:30 G. Light
2:00 S. Storm
2:30 E. of Night
3:00 Movie
4:30 Three S.
5:00 G. Pyle
5:30 News
6:00 News
6:10 P. Harvey
6:15 Sports
FRI
6:30 Get Smart
7:00 T. Conway
7:30 Hogan's
8:00 Movie
SATURDAY
7:00 Jetsons
7:30 B. Bunny
8:30 Dastardly
9:00 Wacky Races
9:30 Scooby Doo
10:00 Archie
10:30 Monkees
11:30 Penlope
12:00 Superman
12:30 J. Quest
1:00 Basketball
3:00 Wrestling
4:00 Preakness
5:00 S. Else
5:30 D. Valley
6:00 Movie
6:30 J. Gleason
7:30 Three Sons
8:00 Green Acres
8:30 P. Junction
9:00 Mannix

KMID MIDLAND Channel 2

FRI NIGHT
6:30 H. Chaparral
7:30 Name Game
9:00 B. World
10:00 News
10:30 Tonight Show
SATURDAY
7:00 H & Jeckle
8:00 Grump
8:30 Panther
9:00 Pufnstuff
9:30 Banana Splits
10:30 Bid 'N Buy
11:00 Jambo
11:30 Underdog
12:00 Riler Deby
1:00 Baseball
4:00 Church
4:30 S. Hunt
5:00 W. Kingdom
5:30 News
6:00 News
6:30 A. Williams
7:30 Adam 12
8:00 Movie

KDTV DALLAS-FT. WORTH Scat 3

FRI NIGHT
6:30 Star Trek
7:30 Movie
9:30 Untouchables
10:30 Cinema
SATURDAY
12:00 Big Picture
12:30 Matinee
2:00 Matinee II
3:30 Dennis
4:00 Matinee III
5:30 Skippy
6:00 Upbeat
7:00 High & Wild
7:30 Movie
9:30 Delia
10:30 Cinema

KRBC ABILENE Channel 9

MON — FRI
7:00 Today
9:00 Takes Two
9:25 News
9:30 Concentration
10:00 Sale Cent
10:30 Holly Sq
11:00 Jeopardy
11:30 WWW Game
11:55 News
12:15 Chappel
12:30 Linkletter
1:00 Days Life
1:30 Doctors
2:00 An. World
2:30 Br. Promise
3:00 An. World
3:30 That Girl
4:00 Newlywed
4:30 Dating Game
5:00 George
5:25 P. Harvey
5:30 Hunt Brinkley
6:00 News, wthr
6:30 Row. & Martin
8:00 Movie
10:00 News
10:30 Tonight
FRI NIGHT
6:30 Chaparral
7:30 Name Game
9:00 Bracken
SATURDAY
7:00 Heckle
8:00 Grump
8:30 P. Panther
9:00 Pufnstuff
9:30 Banana Sp
10:30 Flintstones
11:00 Jambo
11:30 Underdog
12:00 Bid & Buy
12:30 Baseball
4:00 TBA
5:00 Ed's Father
5:30 Hunt Brinkley
6:00 On Farm
6:30 Hogan Kid
7:30 A. Williams
8:00 Movie

KWAR BIG SPRING Channel 4

MON-FRI
6:28 Sign on
6:30 F & Rnews
7:00 News
8:00 Kangaroo
9:00 L. Show
9:30 Hillbillies
10:00 A. Griffith
10:30 L. Of Live
11:00 W. Heart is
11:30 S. F. To
12:00 Weather
12:05 Noon show
12:20 Weather
12:05 Noon Show
12:30 World Turns
1:00 L. Thing
1:30 G. Light
2:00 S. Storm
2:30 E. of Night
3:00 G. Pyle
3:30 G. Hospital
4:00 Let's Deal
4:30 D. Shadows
5:00 Bewitched
5:30 News
6:00 News
FRIDAY NIGHT
6:30 G. Smart
7:00 Room 222
7:30 Hogan's
8:00 Movie
SATURDAY
6:55 Sign On
7:00 Jetsons
7:30 Bugs Bunny
8:30 Dastardly
9:00 Wacky Races
9:30 Scooby Doo
10:00 Archie
10:30 Monkees
11:30 Penlope
12:00 Superman
12:30 J. Quest
1:00 Discovery
1:30 B. Anderson
2:00 F. Feature
4:00 Preakness
5:00 F. Feature
5:30 That Girl
6:00 S. Else
6:30 J. Gleason
7:30 Three Sons
8:00 Green Acres
8:30 P. Junction
9:00 Mannix

KTXS ABILENE Scat 6 & 12

MON-FRI
6:28 Sign on
6:30 F & Rnews
7:00 News
8:00 Kangaroo
9:00 L. Show
9:30 Hillbillies
10:00 A. Griffith
10:30 L. Of Live
11:00 W. Heart is
11:30 S. F. To
12:00 Weather
12:05 Noon show
12:20 Weather
12:05 Noon Show
12:30 World Turns
1:00 L. Thing
1:30 G. Light
2:00 S. Storm
2:30 E. of Night
3:00 G. Pyle
3:30 G. Hospital
4:00 Let's Deal
4:30 D. Shadows
5:00 Bewitched
5:30 News
6:00 News
FRIDAY NIGHT
6:30 G. Smart
7:00 Room 222
7:30 Hogan's
8:00 Movie
SATURDAY
6:55 Sign On
7:00 Jetsons
7:30 Bugs Bunny
8:30 Dastardly
9:00 Wacky Races
9:30 Scooby Doo
10:00 Archie
10:30 Monkees
11:30 Penlope
12:00 Superman
12:30 J. Quest
1:00 Discovery
1:30 B. Anderson
2:00 F. Feature
4:00 Preakness
5:00 F. Feature
5:30 That Girl
6:00 S. Else
6:30 J. Gleason
7:30 L. Welk
8:30 Bewitched
9:00 Miss USA

KTVT FT. WORTH Scat 10

MON-FRI
6:40 Meditations
6:45 News
7:00 S. B. Theatre
8:30 R. Room
9:00 J. LaLanne
9:30 77 S. Strip
10:30 D. Kildare
11:30 G. Gourmet
12:00 News
12:30 C. Carnival
1:00 Movie
3:00 R. Rivers
3:00 M. Mouse
3:30 Popeye
4:00 Flintstones
4:30 Batman
5:00 Munsters
5:30 Lucy
6:00 Rifleman
FRI NIGHT
6:30 B. Valley
7:30 P. Mason
8:30 P. Place
9:00 Movie
SATURDAY
8:25 Meditations
8:30 S. Circus
11:00 A. The Fence
11:30 Parents
12:00 C. Show
1:00 Adv. Theatre
2:30 Fiesta Mexi
3:00 News
3:30 Cisco
4:00 C. Weaver
4:30 G. Singing
5:00 C. Carnival
6:00 W. Brothes
6:30 C. Jamboree
7:30 B. Owens
8:30 P. Wagoner
9:00 F. Havride

KCBD LUBBOCK Scat 11

MON — FRI
7:00 News
7:30 Today
8:25 News
8:30 Today
9:00 Takes Two
9:30 Concentration
10:00 Sale Cent
10:30 Holly Sq
11:00 Jeopardy
11:30 WWW Game
12:00 News
12:15 Community
12:30 Linkletter
1:00 Days Life
1:30 Doctors
2:00 An. World
2:30 Br. Proise
3:00 An. World
3:30 Peyton Pl
4:00 Hazel
4:30 Big Valley
5:30 Hunt Brinkley
6:00 News
6:30 World & Wel
7:00 Laugh-In
8:00 Movie
10:00 News
10:30 Tonight
12:00 New Mex.
FRI NIGHT
6:30 Chaparral
7:30 Name Game
9:00 Bracken
SATURDAY
7:00 Heckle
8:00 Grump
8:30 P. Panther
9:00 Pufnstuf
9:30 Banana Sp
10:30 Flintstones
11:00 Jambo
11:30 Underdog
12:00 Roy Rogers
1:00 Baseball
4:00 New Mex.
4:30 Iceland
5:00 Wild King
5:30 Hunt Brinkley
6:00 News
6:30 A. Williams
7:30 Adam 12
8:00 Movie
10:15 News
10:45 Movie
12:30 New. Mex.

WFAA DALLAS Scat 8

MON — FRI
6:00 Ope. Lift
6:20 M. Cox
6:30 McCoys
7:00 News
8:00 D. Reed
8:30 Early show
10:30 That Girl
11:00 Best every
11:30 World apart
12:00 Children
12:30 Make Deal
1:00 Newlywed
1:30 Dating G.
2:30 Gen. Hos.
2:30 Life Live
3:00 Dk. Shadow
3:30 Movie
5:00 News
5:30 News
FRI NIGHT
6:00 Flying Nun
7:00 Brady Bunch
7:30 Ghost & Muir
8:00 Brides
9:00 Love, Amer.
SATURDAY
6:00 M. Cox
6:30 Cartoon
7:00 Gulliver
7:30 Smokey
8:00 Catanooga
9:00 Hot Wheels
9:30 Hardy Boys
10:00 Sky Hawk
10:30 George
11:00 Get It Togeth
11:30 Bandstand
12:30 B. McNair
1:30 Movie
3:30 NOW
4:00 WW of Sport
5:30 News
6:00 Manager
6:30 Make Deal
7:00 Newlywed
7:30 L. Welk
8:30 Wagon Train

HELP WANTED MALE E-1

DRIVERS NEEDED
Train NOW to drive semi truck, local and over the road. You can earn over $4.00 per hour, after short training. For interview and application, call 214-742-2904, or write Safety Dept., United Systems, Inc., 4747 Gretna, Dallas, Texas, 75207.

HELP WANTED FEMALE E-2

Waitress wanted. Apply in person at 66 Smorgasbord House. Experience not necessary. Also part time evening waitress wanted.

This hospital is urgently in need of a nurse anesthetist. Salary is open with excellent fringe benefits and good working conditions. Contact Administrator, Hospital District Hospital, Texas, area code 915, 267-7411.

EXPERIENCED WAITRESS Wanted. Big Spring Truck Center Restaurant for the 10 p.m. to 6 p.m. shift. Fri. & Sat. all night shift. No phone calls please. Apply in person.

MISCELLANEOUS H-7

FOR SALE: Medium Size wig. Real nice. Almost new. Call 573-9055.

FARM EXCHANGE J

FARM EQUIPMENT J-1

For Sale or Trade — IH D 6 Allis Chamber dozer with hydraulic blade and grubber. A-1 condition. Gorman, Texas. 734-2243 or 734-5370.

FOR SALE: Steel cattle frame for short wheel base pickup. Good condition. Also 10 30 ft. poles. Call 863-2212.

GRAIN, HAY, FEED J-2

WESTERN STORM PROOF Flame delinted, Panogen Treated Sacked. See C. C. Etheredge or call 766-3587 or 766-3761 Roscoe.

LIVESTOCK J-3

FOR SALE: Charolaise Bulls and ½ Charolaise Heifers. Buck Logan 573-5189.

MISCELLANEOUS J-6

SPRAY TANKS Polyethylene. Virtually Unbreakable. Cliff Etheredge 766-3761 Roscoe.

HORSESHOEING & HOOF TRIMMING
Phone 573-9827

DOG, PETS, ETC. K-3

AKC White toy poodle puppies, excellent bloodline. Three females, one male. $50.00 with papers. Call 573-5184.

HOUSEHOLD GOODS K-4

FOR SALE
Complete house full of furniture; and garage full of ODDS & ENDS.
4004 AUSTIN AVE.
Sat. Afternoon & Sun. Aft.

1969 Zig Zag Sewing Machine. Will button hole & fancy pattern. No attachments to buy. Take over 7 payments at $6.10 per month. Phone 573-9400.

COUCH & CHAIR SALE. Good used couches & chairs. $10.00 to $15.00. Come early for best selection. Thrifty Store, 2109 Ave. S.

1968 Model Zig Zag Singer. Makes button holes, sews on buttons, makes fancy stitches, darns & monograms. Total price $34.78 or payments of $4.92 per month.
Call 573-2129

Rebuilt Kirby Vacuum Cleaners
$69.50 up. Used Electrolux & other makes $19.50 up.
Free Home Demonstration
Blodgetts Kirby Sales & Service
3220 So. 14th— Abilene, Tex.
Phone 672-1541

DON'T BE misled through phoney advertising, the only approved SINGER dealership for Snyder is Allen Sewing Machine Center.

VACUUM CLEANER Supplies. All makes serviced. Snyder's Vacuum Cleaner headquarters. Allen Sewing Machine Center.

SUPER STUFF, sur. nuf! That's Blue Lustre for cleaning carpets. Rent electric shampooer $1. Roe's Furniture & Appliance.

For Sale: Below cost two new RCA color console TV's. Slight freight damage to cabinet only. Call 573-3793.

MUSICAL INST. K-5

CORNET by King. $100 including cleaning kit. Call 573-5393.

PIANO IN STORAGE
Beautiful spinet-console stored locally. Reported like new. Responsible party can take at big saving on low payment balance. Write Joplin Piano, 315 South 16th, Waco, Texas.

WILL ALLOW person with good credit rating to assume payments on a small piano or Hammond Organ. Call or write American Music Co., 209 E. 8th, Odessa, Tex. Ph. 332-2711.

MISCELLANEOUS K-11

MILLIONS of rugs have been cleaned with Blue Lustre. It's America's finest. Rent electric shampooer $1. Clark Lumber Company.

WANT to buy a commercial dryer. For sale: venetian blinds with cornice board $1.00 each. HURRY! GOOD BUY. 573-9391.

GARAGE SALE
Thurs. Fri. Sat.
1 block W. of Square on 25th St.
Old Central Tire Bldg.
Clothing, odds & ends Stretched bottles, plaques pot holders, etc. (made by Opportunity Center Students)

Scurry County Association for Retarded Children

GARAGE SALE
Wed. thru Sun.
3501 Irving
3 air conditioners, bed room suite, furniture, shop vacuum cleaner, Misc. Items

GARAGE SALE
1011 29th
Friday & Saturday

GARAGE SALE
500 30th
Fri. & Sat.
8 to 6
Clothes, (all ages), antiques bottles.

FURNISHED APTS. L-3

A & C MOTEL
Kitchenette Apartments & overnight rooms;
By day or week.
Refrigerated air & new T. V. furnished in every unit.
Not fine & elaborate but clean & comfortable.
Reasonable Rates.
573-9267.

TWO ROOM and three-room furnished apartments. Also two bedroom apartments with or without T. V. Jack & Jack Realty 573-3452 or 573-3566.

FURNISHED APARTMENTS & ROOMS
Special Weekly Rates
Bills Paid — Come Look
Tel Ray — T. V. Available
SKYLINE MOTEL
Lamesa Highway 573-6497

One Bedroom Apartments
Nice furnished, clean, spacious, large closets. Bills paid.
BEL AIRE VILLAGE
Call 573-6739 573-9407

FURNISHED HOUSES L-5

ONE BEDROOM. Washer connection, carport, fenced yard. $15.00 weekly. Bills paid. Call 573-6318.

UNFURNISHED HOUSES L-6

THREE BEDROOM brick. S. W. Snyder. $125.00 a month. Available June 1st. Call 573-9001.

CLEAN TWO Bedroom House. Fenced back yard. Good location. Call 573-2538.

TWO BEDROOM. Newly redecorated. Wired for range, plumbed for washer. E. side. Call 573-6688.

MISC. FOR RENT L-7

FOR RENT OR SALE — 2 bedroom home. 1605 Avenue S. Call 573-7541.

REALESTATE M

HOUSES FOR SALE M-2

BEING SOLD BY OWNER
2 Bdrm. Furnished house. Good location. Quiet neighborhood; lot 50x140. Will consider car or pickup as down paymt., or will take small cash down paymt. I will carry balance on monthly payment. For information call 573-9267.

FOR SALE: By owner; equity buy. 3717 Ave. U. 3 bedroom, carpet throughout. Phone 573-7527.

1. 160 a. ranch & house. $125 an acre. Come by.

2. 3 bedroom, den, 2 acres, water well. Terms or $4200.00

3. Good 1 acre business lot on Big Spring Hwy. $10,000.

4. 2 bedroom. Near shopping Center. 3118 Ave. T.

ROSWELL RIGSBY REAL ESTATE
200 E. Highway 573-7682

1. SW Snyder — new listing — 3200 - 40th repaired & new paint.

2. East Snyder — 214 —35th nice 3bd. room-built in cook stove, good carpet.

3. East Snyder — Brick — financing can be arranged — good area.

4. Country Living — Choice of 2 nice homes . . . room for animals good water well . . . .

5. 201 — 35th Completely repaired — Scott Street 3 bd. room repaired $5750 509 34th See us now for details.

6. Good 160 acres cotton, feed and wheat allot. price reduced.

WE WOULD LIKE TO HAVE YOUR LISTING
BRIGHT & BOX REALTY
Northwest Corner of Square
Office Phone 573-8137
Wilson Bright — Home 573-9583
Joe Box — Phone 573-5108

HOUSES FOR SALE M-2

FOR SALE: Three bedroom, panled den, nice closets, built-ins, storage room, fully carpeted. With fairly FHA or conventional loan. Beautifully landscaped, lots of fruit trees. Will be happy to show you. Call Bunker Hill, 573-5536.

For Sale - farm; 10 miles SW of Snyder. 100 A. cult; 111 A. grass; 37.8 cotton allot. Priced right.

KEY REAL ESTATE
P.O. Box 387
Snyder, Texas 79549
Ph. 915-573-2553 Nite 915-573-5271
227 E. Hwy.

STANFIELD SCHOOL . . . original low G. I. interest rate . . . large 2 bedroom . . . store room . . . storm cellar . . . equity buy

214-35th . . . 3 bedroom . . . carpet . . . panelled den . . . caloric builtin oven and cook top . . . storm room . . . carport . . . fenced yard

3733 Sunset . . . clean 3 bedroom . . . living and dining room combination . . . fenced yard

3717 Avondale . . . large 3 bedroom . . . living and dining combination . . . carpeted . . . fenced

510 32nd St. . . . 2 bedroom . . . panelled den . . . low payment . . . small equity

3200 40th St. . . . 2 bedroom . . . carpeted . . . fenced . . . Total price $7,950.

TEAL REAL ESTATE
4006 Ave. S. Ph. 573-2133

WEST SNYDER . . . new exclusive listing . . . brick . . . 3 bedroom, 2 bath, den . . . built ins . . . gas refrigerated air . . . modern in every way . . . owner leaving town . . . by appointment only.

VERY EXCELLENT FARM . . . FIRST time offered . . . 330 acres approx. 9 miles East of Snyder . . . some of best land in Scurry County . . . half minerals . . . good allotments . . . good yields.

WEST SNYDER . . . 2811 Ave. W . . . full financing available . . . $7500.00 total . . . built in stove.

SUNSET . . . large 2 bedroom, den . . . nice carpet . . . large closets . . . can be financed . . . 2225 Sunset.

HUMBLE CAMP AREA . . . 2 bedrooms, den . . . double car garage . . . carpet . . . $7500.00 . . . can be financed.

SOUTHWEST . . . equity buy . . . 4002 Irving . . . brick . . . large 2 bedroom, den . . . immediate possession.

NEWLY REFINISHED . . . WITH LOW DOWN PAYMENTS . . . some of the new listings are at 3200 40th St., 201 35th Street; 505 32nd Street.

STEVENSON REAL ESTATE
South Side of Square
Business Phone. 573-5612
Night & Weekends — 573-5612

BUYING OR SELLING YOUR HOME?
COMPLETE REAL ESTATE SERVICE
Magnificent and Exciting "Model Home"
You've never seen a "Home" like this before in Snyder. This quality custom built home is unusual in "Every Way". Convenient, beautiful, with every luxury imaginable. Four bedrooms, 3½ baths, "New Surprise" bath off the Master Bedroom with walkin closets. Quarry tile foyer — papered — beautiful carpet throughout, unusual light fixtures, all electric kitchen. Huge den, wood burning fireplace, book cases. "Oh yes! Utility room, double garage, plenty storage. All brick, fenced yard. Let us show it to you!!!
We have VA and FHA repossessed with small or no down payment.
*VA and FHA Properties sold without regard to race, color, religion, or national origin.
BROWNING REALTY
1906 28th Street
Phone 573-6306 Night 573-3151

MISS YOUR PAPER?
If You Do Not Receive Your Paper By 5:30 P.M. Daily or 7:30 A.M. Sunday
CALL
573-5486
CIRCULATION DEPT.
Before 6:30 P.M. Daily or 8:30 A.M. Sunday
SNYDER DAILY NEWS

HOUSES FOR SALE M-2

HAPPY HOMES REALTY
2608 Ave. S
Office 573-7601

West Snyder - Older Home. Good condition. 3 bedroom, 1 bath, fenced, carpeted. Total price $12,000.

East - Nice 3 bedroom, built-ins, carpeted, fenced, new loan.

1 acre trailer space for rent.

Avondale — Nice 3 Bedroom — Loan paid way down — Low interest Rtate Low Payments — Equity Buy.

If its comfort and room you are looking for then see this beautiful 3 Bedroom — 2 bath — Large Den — So many extras — 2600 Sq. Ft. living area — Colonial Hill Add. — Equity buy.

El Paso — Brick — 3 Bedroom — 1½ Bath — Fenced — Equity Buy — Low Int. Rate — buy today — move in tomorrow — It's empty — Reasonalbe payments.

Highland Drive - 3 Bedroom, carpeted, fenced; low equity, low monthly payments.

FHA AND VA BROKER
Anita Arnold 573-7175
Lenora Boydstun 573-4674
Sidney Johnson 573-3234

$ $ $ $ $ $ $ $

1. 511 - 27th — Well preserved older home — 3 Bdrms-2 Bths-Den-Utility and storage — plus guest house on acre.

2. 3200-40th — Cute 2 Bdrm. ever — small down payment — total $7950.

3. 201 - 35th — 2 Bdrms - 1 Bth. — $5500.

4. 3717 Avondale — Large 3 Bdrms - 1 Bth - Carpeted - small down payment.

5. 1707 28th St. Large older 3 bedroom, formal dining room; small down paymt. Owner will carry balance.

6. Scott Street — 3 Bdrm houses - no down payment - $5750.

7. Small acreage and Building Sites for nice Brick homes — South of Bassridge.

8. We have several Business Buildings for Lease.

9. VA and FHA Properties sold without regard to race, color, religion, or national origin.

JACK & JACK REALTY
311 East Hwy. Ph. 573-3452
Night 573-3586
Dolores Jones—573-5308

$ $ $ $ $ $ $ $

FOR SALE OR TRADE
4 bedrooms, 2 baths . . . Big living room . . . Dining room . . . Double Carport . . . Located in "OLD SNYDER", Southwest . . . $26,000.00.

BASS REAL ESTATE
Realtor-Investment Broker
Ph. 573-6827

Tom's Marine
Sales & Service
TOM MACHEN—Owner
MERCURY & JOHNSON OUTBOARD MOTORS
GLASTRON—CHRYSLER THUNDERBIRD BOATS
Beat The Rush—Get Your Outboard Motor Tuned Up Now
310 E. Hwy. Ph. 573-6582

BEST SELECTION OF NEW & USED CARS EVER
WILSON MOTORS
East Highway Phone 573-6351

1967 INTERNATIONAL TRAVELALL Custom-Loaded
1962 INTERNATIONAL C-110 V8 Pickup
1967 CHEVROLET ½ Ton Pickup
1963 CHEVROLET 2 ton, long wheel base, 5 speed, 2 speed.
FARMALL 806 Tractors, Diesel or LP
FARMALL 706LP Tractor
SNYDER TRUCK & TRACTOR CO.
E. Highway Phone 573-6421

HOUSES FOR SALE M-2

3 BR-2 bath across from High School.

3 BR- 2 bath, asbestos siding, Highland Park Addition.

2 BR east side, $5,000, real buy

60 acres, 3 BR house, irrigation, good water, west of town, $26,000.

640 acres, 480 in cult, 300 in cotton, 160 in feed; $135 per acre.

1200 acres of Fisher Co., farmland, 1000 acres in cult. 300 at cotton allotment, 665 lb. yield, cotton check — $18,231.65. Plenty of water, ½ minerals go. $225. per acre.

80 acres, good house, close to Ira — good buy.

320 acres at China Grove, good allotments, all in cult. $225 per ac.

FORREST W. BEAVERS
Realtor, Insurance & Loans
103 Brownfield Bldg.
Phone 573-9472
Forrest Beavers 573-6467
Virginia Elms 573-2713

2112 3rd — Refinished 3 bdrm. small down payment. $8500.

301 35th — Nice 2 bdrm, clean & fresh; fenced, only $5500.

3200 40th. New carpet, large 2 bdrms. Only $7950.

3718 Dalton — Extra nice home - 2 bdrms. fenced, equity buy. Low interest & payments.

El Paso - All brick - 3 bdrms., built-ins, 1½ bath, low interest & small payments. equity buy.

505 32nd. - 2 bdrm. & den only $5500.

HELP - I NEED LISTINGS - HAVE BUYERS

MERLE NEWTON REALTY
Merle Newton Night 573-6928
3311 Ave. S Phone 573-6928

FARMS-RANCHES M-6

STOCK FARM for sale. 325 acres, well fenced & watered. Excellent improvements, cotton & feed grain allotment. Call 573-3001.

WANTED TO LEASE M-13

NEED TO LEASE or rent grass land in Scurry County Area. Call 573-4718.

Use Daily News Classified Ads. —Phone 573-5486.

Success Is the Crop We Cultivate

Think Success

The man who thinks and plans ahead is the man who gets ahead. Perhaps we can help—come in and talk it over.

Federal LAND BANK Association

PCA Building
Big Spring Hwy.
E. J. Richardson Jr.
Assistant Manager

EMPLOYMENT E

HELP WANTED MALE E-1

OPERATOR TRAINEES
Snyder, Texas
Immediate openings in our production dept. Offering permanent work, excellent pay, company benefits, advancement opportunities. Must be 21 years of age in good physical condition and have high school diploma or GED degree.
Call Bill Nixon
915-573-9325
AMERICAN MAGNESIUM COMPANY
An Equal Opportunity Employer

ANNOUNCEMENTS A

Political Announcements

The Snyder Daily News is authorized to announce the following candidates for office, subject to action of the Run-off Primary:

COUNTY TREASURER
Billy Wayne Thompson
Agnes Brown

BUTANE

CALL SCURRY Butane Company 573-3721 for prompt gas delivery. Sales and domestic and commercial appliances.

AUTOS FOR SALE B-1

1966 Chevy Impala 4 door hardtop. Power & air, new tires, extra nice. $1795. Also a 1949 Pickup for $125. See at 2405 41st.

FOR SALE: Clean 1963 Bel Aire Chevrolet 2900 32nd. St.

TRUCKS FOR SALE B-2

FOR SALE: Good 53 Chevy pickup. $125.00. See at 811 25th. St.

M. Ford six pickup. New tires & motor. $550.00. Call after 7 P.M. 573-6923.

Trailers B-3

PURE LUXURY Motor Homes. Superior, Winnebago, Explorer, All Seasons. Good selection. Furr Auto, 1122 E. 34th. Phone Ray Furr 744-1444, Lubbock, Texas.

TRAVEL TRAILERS, Campers, Pickup Covers and Accessories. Sale, Rent and Storage Space Snyder. Hi-Lo Trailers, 17th Street and Avenue J. Phone 573-7528.

Complete line Williams Craft Travel Trailers and Campers. Several nice used trailers. Lowest prices in West Texas, try us we will trade. Prices begin at $895. Ware Motor Sales, 812 West Broadway, Sweetwater, Texas.

SCOOTERS-BIKES B-9

FOR SALE: 1968 Yamaha Motorcycle, 180 Scrambler. 700 miles. $495.00. Call 573-2442 after 6 P.M.

BUSINESS SERVICES D

Exterminators D-5

ROACHES AND silver fish, any size house guaranteed for one year. $11.95. AAA Exterminators 573-9863.

HOME CLEANERS D-8

CARPET CLEANING
We Clean Oriental, Persian & ALL TYPES
JEFF DeSHAZO
Ph. 573-9574

HAULING-DELIVERY D-10

Moving across town, One piece or a house full. Call us for fast efficient moving.
PIONEER FURNITURE
2505 Ave. U 573-9834

PAINTING-PAPER D-11

PAINTING WANTED. Spray, brush or roller. Interior or exterior. All work guaranteed. Free estimates. Call 573-4219.

Roto Tilling
Formica Cabinet Tops
Floor Tile or Linoleum
Garage Door Custom Operators
573-2161 Night

MISCELLANEOUS K-11

GARAGE SALE
3102 El Paso
Saturday Only
8 A.M. to 8 P.M.

GARAGE SALE
3731 Ave. U
Sat. 12 to 8
Clothes, toys, books Old bottles, etc.

GARAGE SALE
CUB SCOUT HUT
at
37th & El Paso
Sat. Only
Pack No. 37

GARAGE SALE
2803 35th.
Saturday

GARAGE SALE
2704 Ave. M.

CHURCH NEWS

CHURCH NOTES

First Christian

Sunday School is set for 9:45 a.m. and morning worship for 10:50 a.m. Sunday at First Christian Church. The Rev. Robert D. McArthur will preach at the worship service.

The CYF Group will meet at 6 p.m.

A general meeting of the Christian Women's Fellowship will be held at 7:30 p.m. Wednesday in the fellowship hall.

Officers for 1970-71 will be installed by Mrs. G. B. Clark Jr.

First Presbyterian

The Rev. John Gordon's sermon topic Sunday will be, "An Epistle to Americans." The message will pertain to the crisis facing the world today. Scripture background will be Gal. 5 and 6.

Sunday School will begin at 9:45 a.m. and the morning worship service at 10:55. The public is invited to attend all services at First Presbyterian Church.

East Side C of C

Bill Minick will be the speaker at both worship services at East Side Sunday. He will also be the speaker on the 8:15 a.m. radio program, "Give Me the Bible."

At the 10:25 a.m. worship service, his sermon topic will be "Morality In Crisis — A Time for Courage." Isaiah 5:20-23 (RSV). His sermon for the 6 p.m. worship will be "That Form of Doctrine," Romans 6:15-18.

Bible classes for all ages are held each Sunday morning at 9:30. Ladies' Bible classes are held each Wednesday morning at 9:30. A nursery is provided and there are classes for all preschool children. The mid-week worship service is scheduled for 7:30 each Wednesday. Visitors are always welcome.

Dunn United Meth

Pentecost will be celebrated at the 9:30 a.m. worship service. The pastor, Bobby J. McMillan, will preach on the topic, "Life in the Spirit," based on Galatians 5:16-25. Church School will begin at 10:30 a.m.

Trinity United Meth

The season known as Pentecost will begin this Sunday, and the morning celebration of worship will be centered on the theme of the Holy Spirit. The choir, directed by Mrs. J. M. Kayser, will sing special music for this worship service. The pastor, Bobby J. McMillan, will preach on the theme "Life in The Spirit," based on Galatians 5:16-25. Worship will begin at 10:55 a.m. Church School will begin at 9:45 a.m.

This Sunday evening, there will be a family night all church picnic in the park. The pavillion has been reserved for the gathering which will begin at 6 p.m. The evening's activities will include informal visiting, games, singing, and a brief time of worship. Each family is asked to bring a picnic basket and the tea, bread and paper plates will be furnished through the church.

Wednesday evening, the choir of Trinity will present a special program of anthems and folk hymns. The choir is presently in the process of purchasing new stoles for their choir robes, and a special offering will be taken this Wednesday evening for this project. The congregation is urged to attend this program and contribute support to the choir. The program will begin at 7:30 p.m. There will be a called session of the administrative board following the program.

Wesleyan Service Guild will meet on Tuesday to elect new officers for the year.

Green Hill Baptist

The Green Hill Baptist Church has a radio program Sunday morning over KSNY at 9:30. The speaker is the pastor of the church, Rev. Quinton Montgomery.

Sunday school begins at 9:45 and the worship service follows at 11. The music is under the direction of Ralph Trevey.

Training Union is set for 6:30, and the evening worship service is at 7:30. The pastor will preach at both services.

The WMS will meet Tuesday morning at 9:30, and the Sunbeams meet at the same time at the church.

Wednesday evening, the officers and teachers meeting will be at 7 p.m., and the mid-week prayer service will follow at 7:45. The pastor has been teaching "Baptist Distinctives, Things Most Surely Believed" each Wednesday evening. Next week it will be titles, "The Mystery of Man."

All members wishing to contribute money, and non-perishable goods to the people in Lubbock may present them to the pastor of the church or any deacon and they will see that the goods reach the proper place.

First United Methodist

Morning worship service begins at the First United Methodist Church at 10:55 a.m. Dr. Dwayne Bruce of Lubbock will be in the pulpit for the morning service. Church School begins at 9:45 a.m. Special music will be under the direction of Mrs. Bob Womack and Mrs. Wendell Rehm, organist.

The Junior High and the Senior High UMY groups will meet at 5:30 p.m. The evening worship service will be at 7 p.m. with Ollie Peek as speaker.

Wednesday at 9:30 a.m. the Ruth Circle will meet; the Guild at 7 p.m.; and the Chancel Choir at 7:30 p.m. On Thursday at 7 p.m. the WSCS will host the graduating seniors with a luau in fellowship hall.

Colonial Hill Baptist

The Junior Primary Choirs of Colonail Hill will have a picnic this Saturday afternoon, at the pavilion in Towle Park at 4 until 5:30.

On Sunday, the Colonial Hill Baptist Church will have its regular services. Sunday School begins at 9:45 a.m. The morning worship service begins at 11 a.m. The pastor, Miller Robinson, will bring the message, "Despise Ye The Church?" from I Cor. 11:22, and Acts 2:41, 42. On Sunday afternoon, the various choirs of the church will practice at 4:30 and at 5 there will be a joint choir rehearsal.

In the evening worship service the Youth, Primary, Beginner, and Junior and Adult choirs will present a special choir program.

Colonial Hill, along with other churches in the Association, will help the Lubbock tornado victims. Those helping are asked to bring non-persihable food and money. The food items should be packed in cardboard boxes. The checks should be designated "Tornado Relief." These items will be distributed in Lubbock through the Lubbock Baptist Association. The food items should be taken to the fellowship hall of the Colonial Hill Church. A truck will take these items to Lubbock Tuesday afternoon.

Members of the church have the opportunity to attend the literacy clinic and workshop at Trinity Baptist Church in Sweetwater, May 18-19-20 from 9-2. There will be no charge. Also, there will be classes May 18-19 at 7 p.m. for those unable to attend morning sessions.

The Wednesday night prayer service will begin at 7:30 p.m. The teachers and officers will meet at 6:45 p.m. Adult choir rehearsal will be at 8:15 p.m.

There will be visitation on Thursday morning at 9:30. On Thursday night there will be adult volleyball at 7.

Colonial Hill invites everyone to attend and to participate in its weekly activities.

Calvary Baptist

Sunday School begins at 9:45 at Calvary Baptsit Church. The morning worship will follow at 11 a.m. with the pastor, Rev. George Shoff, bringing the message.

Training Service will begin at 6:15 p.m. and the men and women will meet at this same time for prayer. The evening service will begin at 7. Wednesday at 7 the teachers will meet for lesson preparation and the mid-week prayer service will follow at 7:45.

Visitation is set for 7 p.m. Monday and Thursday and the ladies will visit at 9:30 a.m. Thursday.

The weekly radio broadcast, "A Voice From Calvary," will be heard over KSNY at 9:05 a.m. Saturday.

If you are in need of transportation and would like to attend the services at Calvary, please call the church and arrange for the bus to include you on it's route.

Visitors are welcome at every service at Calvary and a nursery is provided for the babies.

KENNY SCHESTED

DAVID BUTLER

1st Baptist YouthWeek Climax Due

Youth Week at First Baptist Church will be climaxed with a youth-led revival tonight, Saturday and Sunday. The services will begin tonight and Saturday at 7:30 p.m. and Sunday at 11 a.m. and 7 p.m.

Baylor student, Kenny Sehested, former member of First Baptist, will preach. During his senior year in high school and all last summer, Sehested worked as part of a revival team, holding revivals in Louisiana and Mississippi. At Baylor he is working in a Christian coffeehouse which ministers to the drop-out.

He will be assisted in the revival by David Butler who will lead the singing. David is a freshman at Baylor from Dallas. He was head cheerleader in his high school and was chosen one of the top 10 high school seniors in Dallas County. This summer, as the last two summers, he will tour the United States under the sponsorship of the Texas Baptist Men working with Royal Ambassadors. He is presently serving on the Freshman Council of BSU at Baylor.

Bethel Baptist

"What Do You Vision This Hour?" will be the sermon topic of R. Virgil Mott Sunday morning at 8:35 a.m. over KSNY on "The Back To Bethel Broadcast." Scripture reference is Rev. 1:17-18.

The Bethel Baptist Church was host to the Mitchell-Scurry Baptist Associational Bible School clinic recently. There were 162 in attendance.

Sunday School has been set for 9:45 a.m. The 1 after 1 growth plan is being used. Each officer and teacher will contact one prospect each week and try to enroll these prospects.

"Watchman What of The Hour?" will be the sermon topic of the pastor at the 11 a.m. worship service Sunday. Scripture reference is Rom. 23:11-12.

Activities will begin Sunday afternoon with Youth Choir rehearsal at 5:30 p.m. The House and Grounds and the Bus committees will meet at 5:45 p.m., and the Training Union will begin at 6:30 p.m. "Flowing Rivers of Revival" will be the sermon topic of the pastor at the 7:30 p.m. worship service Sunday.

These changes will take effect in the Wednesday night schedule: Prayer meeting will begin at 7:30 p.m. The officers and teachers improvement time will begin at 8 p.m. and conclude at 8:30 p.m.

EVAPORATIVE COOLER SERVICE

ALL PARTS IN STOCK

● PARTS ● PUMPS ● FLOATS
● PADS ● BELTS ● PULLEYS

PAD FRAMES RUSTED OUT?
WE HAVE REPLACEMENTS

SNYDER HEATING & AIR CONDITIONING

Big Spring Hwy — Phone 573-2411

OEO To Start New Testing

By TOM SEPPY
Associated Press Writer

WASHINGTON (AP) — A multimillion-dollar program in which private educational firms will be paid according to how well they teach basic reading and mathematics skills to poor children will be launched this fall by the antipoverty agency.

The Office of Economic Opportunity expects to announce next month the six educational firms and the 24 school districts in which the experimental program will be carried out.

The experiment, to cost between $3.5 million and $5.5 million, will cover an estimated 12,000 to 17,000 children in grades one through three and seven through nine.

Donald Rumsfeld, OEO director, said at a news conference Thursday if the project is successful, an approach that closely measures the effectiveness of educational programs by how well students achieve "could indeed revolutionize education in this country."

The OEO said the experiment's purpose is to determine how well a variety of technological and "incentive-based" techniques can improve basic reading and math skills of students with below-par achievement in these two crucial subjects.

"Results may provide evidence that the society has at its disposal the means for upgrading the basic learning skills of students whose proficiency levels are well below their peers," the OEO said.

Firms will use a variety of approaches, including new educational technology, such as teaching machines and programmed instruction, to teach the basic skills for up to one hour a day in both reading and mathematics.

Students in the experimental group will be closely measured against the achievement of children in control groups who will be taught by methods currently in use.

Youngsters in the experimental group will be taught either using only new technology or only incentives or a combination of new technology and incentives.

"Hereafter ye shall see heaven open." St. John 1:51.
Heaven is all around us, if we would only see:
In the sprightly song of the mocking bird — the charm of the red-bud tree,
In a smile, a word, a thought of love for just some other soul;
Then heaven is right before us — no far off hidden goal.

WILL CURTIS

Three Texans On Casualty List

WASHINGTON (AP) — The names of 38 men killed in action are on the latest casualty list from the war in southeast Asia.

Included were three Texans, Army Spec. 4 Oscar A. Solis, son of Mr. and Mrs. Aberto L. Solis, 202 W. Lincoln St., Harlingen; and Marine Corps Sgt. Ramon Moya, husband of Mrs. Raquel M. Moya, 824 E. Richard St., Kingsville; Cpl. Stephen W. Boegli, son of Mr. and Mrs. Warren H. Boegli, 3411 Pleasant Drive, Dallas.

Died of wounds

Army

Texas—Spec. 4 Dionicio G. Carrizales, son of Mr. and Mrs. Juan Carrizales, Box 114, Nornanna.

Changed from missing to dead from hostile causes

Army

Texas—Sgt. Robert A. Denton, husband of Mrs. Cindy A. Denton, 2802 Holiday Road, Wichita Falls; Sgt. Green E. Miller Jr., husband of Mrs. Regina I. Miller, Rt. 4, Box 221, Center; Pfc. George W. Bennett, Jr., son of Mr. George W. Bennett, Sr., 3240 Trezevant St., Dallas.

Recess Reinstated After Sitin

GRAND RAPIDS, Mich (AP) —The recess crisis over for the fourth, fifth and sixth graders at Oakdale school.

The pupils staged a sitin Tuesday when their recess period was suspended for what one teacher described as "rude, noisy and discourteous behavior" on the playground Monday.

"No recess, no school!" chanted the children.

School officials reinstated recess Wednesday, explaining the disciplinary measure was a one-day thing.

Gunman Captured By Posse

INVERNESS, Fla. (AP) — A 100-man posse of policeman, combing Levy County swampland with the aid of blood hounds, captured early today a young Texas gunman who allegedly abducted two policemen and an elderly couple.

Robert L. Baldwin, 23, of Nederland, Tex., was spotted by two Marion County sheriff's deputies as he walked across a railroad trestle over the Wacassassa River two miles from U.S. Highway 19.

The deputies, Towles Bigelow and Martin Stevens, said they ordered Baldwin to lie down. He followed their orders and the officers said they found two .38-caliber pistols on him.

Thursday afternoon, Baldwin allegedly forced Finess Knapp, 66, and his 71-year-old wife to drive him from their home in New Port Richey to Inverness, about 100 miles north of Tampa.

Knapp said Baldwin told them to get out of the car in a wooded area near Inverness.

Baldwin drove away and later fled on foot into the jungled 130,000-acre Gulf Hammock wildlife preserve after policemen forced the car off the road.

The manhunt for Baldwin began in Pinellas County Wednesday night after he drew a gun and captured two officers who stopped him for questioning in Tarpon Springs, police said.

The Pinellas County Sheriff's Department said Baldwin forced the officers to drive their police cruiser down a lonely road near Lake Tarpon. He handcuffed the policemen in the back seat of the cruiser after it bogged down in deep sand then fled on foot, deputies said.

The four-county manhunt shifted to the Inverness area after the Levys hitched a ride to the Citrus County Sheriff's office and told their story.

Baldwin is wanted in Nederland on a missing car charge and also is wanted on a federal charge of unlawful flight to avoid prosecution, police said.

Career Corner

by Joyce Lain

what job would you like to see explored in this column?

CAMERA SHOPS

Dear Joyce: Does the Small Business Administration have any material on a store specializing in cameras? — S.L., SPRINGFIELD, MASS.

It's called "Starting and Managing a Small Retail Camera Store" and was published last year. For a copy, send 40 cents and a return mailing label to the Superintendent of Documents, Washington, D.C. 20402.

TO J.A.S. IN TACOMA: For a free, single copy of the new 12-page booklet, "Challenging Career With The Maritime Administration" write to Personnel Officer, Maritime Administration, U.S. Department of Commerce, Washington, D.C. 20548.

• • •

Send your topic suggestions to Joyce Lain at this newspaper. Sorry, the volume of mail makes personal replies impossible.

(c) 1970 McNaught Syndicate, Inc. All rights reserved.

Prince Phillip Cutting Expenses

LONDON (AP) — Prince Philip, who said six months ago that the royal family was "going into the red," is getting rid of his private secretary to cut costs, a Buckingham Palace spokesman said today.

The secretary, James Orr, 52, is retiring early and the post is being abolished.

Philip's personal staff will now consist of his treasurer, Rear Adm. Sir Christopher Bonham-Cater, and his equerry, Maj. Randle Cooke.

Philip is paid $96,000 a year, mostly tax free, by the state. He has not had an increase since 1952.

FundsOK'd To Lure Foreigners

WASHINGTON (AP) — The House has approved 173 to 88 a bill authorizing expenditure of $45 million over the next three fiscal years to lure more foreign travelers to the United States.

The bill authorizes $15 million each year for the United States Travel Service.

Earlier in the day the House had passed a bill actually appropriating $4.5 million for the same purpose for the coming fiscal year. If the Senate goes along with the House authorization measure Congress could later increase that figure.

Rep. H. R. Gross, R-Iowa, opposed the measure, saying "Lord knows we've spent enough money nursing foreigners. They surely ought to know where the United States is by this time."

Use Daily News Classified Ads. — Phone 573-5486.

4 Indicted On Drug Charges

SAN ANTONIO (AP) — Four persons remained jailed today in lieu of bonds totaling $2.5 million after they were formally presented with an indictment charging them in a $25 million heroin smuggling case.

One of the four, Manuel Suarez Dominguez, has been identified by city narcotics officers and the U.S. Justice Department as a former Mexico City police chief.

They were indicted Wednesday on charges in the seizure of nearly 90 pounds of heroin here last week. Federal officials estimated its value at $25 million when diluted and sold to addicts.

U.S. Commissioner Frank Baskin presented the three men and one woman with the indictment in a hearing Thursday.

An examining trial had been scheduled for the four that day, but Baskin held that it was moot since they already had been indicted.

An examining trial is held to determine whether there is sufficient evidence to bind a case over to the grand jury.

Defense lawyer Oscar Gonzalez objected in vain to the decision to forego the examining trial. He also criticized federal officials for moving so quickly in presenting the case to the grand jurors. The indictment was returned during the grand jury's regularly scheduled meeting Wednesday.

Gonzalez said he would file a request for a preliminary hearing, a routine procedure, and also would seek a reduction of bond.

Indicted with Suarez-Dominguez, 59, were Yolanda Yanes-Schmidt, 32, also of Mexico City; and nightclub operator Alfredo Montemayor, 33, and Savador Mazatini, 36, both of San Antonio.

All four were indicted on charges of conspiracy to import and sell heroin illegally. They also were charged with receiving and concealing the heroin after importation.

Mazatini and Montemayor also were charged with selling about two pounds of heroin to an undercover agent here April 15, and Suarez-Dominguez was charged with illegal possession of a firearm.

Use Daily News Classified Ads. — Phone 573-5486.

US Forest ServiceAsks Budget Cut

WASHINGTON (AP) — In an action almost unheard of in the federal government, the U.S. Forest Service has asked that Congress cut back its budget authorization for the fiscal year beginning July 1.

Deputy Chief M. M. Nelson Thursday asked the House public roads subcommittee to slash the authorization from $170 million to $100 million for forest development roads and trails.

Nelson told the subcommittee that although the service wants the figure restored to $170 million the following year, "we have substantial carry-over authorization" this year.

Picky Customer?

NEW YORK (AP) — "The dealer said I was being very picky with the car," Richard Quit told a hearing convened by Atty. Gen. Louis J. Lefkowitz to look into shoddy sales and service practices.

Quit, a 21-year-old Huntington, N. Y., electrician, testified Thursday that he had brought back his new 1970 Plymouth Sports Fury, for which he paid $4,200, when the following parts broke down: brakes, drive shaft, transmission, shocks, springs, power steering, radio and wipers, leaky windshield and floor and a rattling exhaust system.

Census Takers Get Seven More Days

CHARLESTON, W. Va. (AP) — Census takers in West Virginia have been granted an additional seven days to complete their work following complaints that floods and impassable roads had made it impossible to meet last Wednesday's deadline.

AUTO REPAIR
• FAST
• COMPLETE

Let Us Save You Money
On All Your Repairs

TOP FLIGHT WORK

QUALITY AUTO SERVICE
1607 Ave. E — 573-9173

APPLICATIONS ACCEPTED
MAY 18 and MAY 21 and 22, 1970
FOR THE NEXT CLASS
Cogdell Hospital School Of Vocational Nursing
Contact MRS. BETTYE LaFLOWER
COGDELL HOSPITAL

Bell-Seale FUNERAL HOME
3101 AVENUE S

Your Questions Are Welcome

Your inquiries about funeral prices are always welcome at Bell-Seale Funeral Home. We're proud of our moderate pricing policy and we'll consider it a privilege to give you complete information, absoluately without obligation.

MEMBER THE ORDER OF THE GOLDEN RULE

REVIVAL
FIRST BAPTIST CHURCH
SNYDER, TEXAS
MAY 15-17
Friday-Satuday, 7:30 P.M. - Sunday, regular time
LED BY THE YOUTH OF FIRST BAPTIST CHURCH

Kenny Schested
Baylor Student
Preaching

WE INVITE YOU TO ATTEND

David Butler
Baylor Student
Singing

PASTOR - Rev. R. E. Hall
MUSIC-YOUTH - Joe Jones

SPONSORED AND MADE POSSIBLE BY THE BUSINESS FIRMS LISTED BELOW

THE DEFFEBACH AGENCY
Lyle — T.M. Deffebach
2806 Ave. R. 573-5611

SNYDER SAVINGS & LOAN ASSN.
Member FSLIC
Cor. Ave. S & 27th St. 573-9305

HIGGINBOTHAM-BARTLETT CO.
R. C. Patton
1913 25th 573-3431

BELL-SEALE FUNERAL HOME
3191 Ave. S. 573-5454

SNYDER NATIONAL BANK
Member F.D.I.C.

MIDWEST ELECTRIC CO-OP, INC.
Johnnie Ammons, Mgr. — Parker Westel
Roby, Texas

RHODES WELDING CO.
Coy E. Rhodes
Lamesa Highway 573-2861

LITTLE MEXICO RESTAURANT
Mr. & Mrs. Carlos Mijares
1703 Ave. S. 573-2251

LAD & LASSIE SHOP
Mr. & Mrs. J. W. Headstream
1810 27th St. 573-7591

SNYDER GLASS & MIRROR, INC.
Mr. and Mrs. Roy Bailey
2007 26th St. 573-6396

ROE's FURNITURE & APPLIANCE
4001 Highland Shopping Center

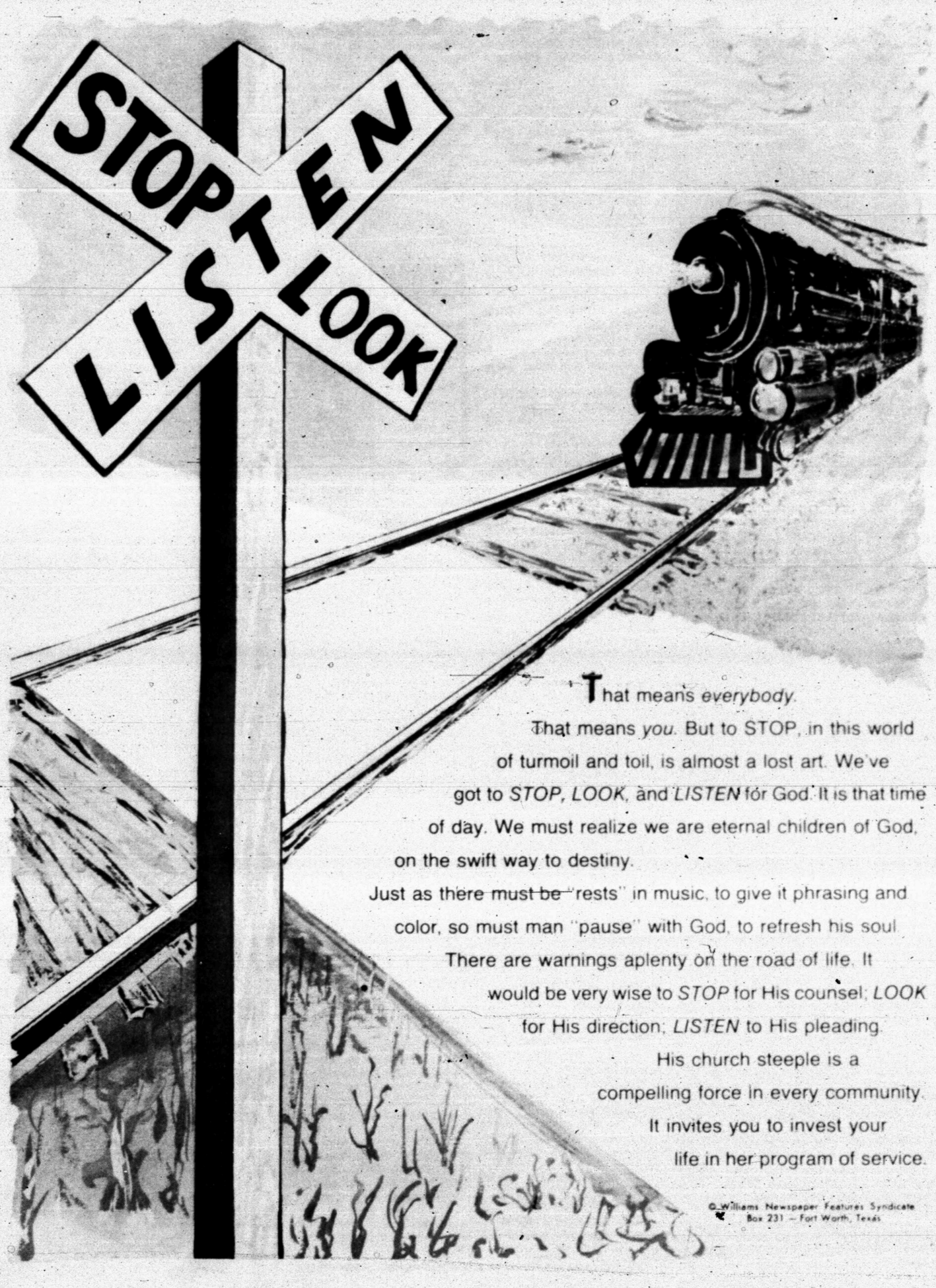

That means *everybody*.

That means *you*. But to STOP, in this world of turmoil and toil, is almost a lost art. We've got to *STOP, LOOK,* and *LISTEN* for God. It is that time of day. We must realize we are eternal children of God, on the swift way to destiny.

Just as there must be "rests" in music, to give it phrasing and color, so must man "pause" with God, to refresh his soul. There are warnings aplenty on the road of life. It would be very wise to *STOP* for His counsel; *LOOK* for His direction; *LISTEN* to His pleading.

His church steeple is a compelling force in every community. It invites you to invest your life in her program of service.

© Williams Newspaper Features Syndicate
Box 231 — Fort Worth, Texas

SPONSORED AND MADE POSSIBLE BY THE BUSINESS FIRMS LISTED BELOW

STINSON DRUG
Dean Floyd
1815 25th 573-3531

NEAL MACHINE SHOP
Mr. & Mrs. Ralph Neal
2311 Ave. G 573-3283

VON ROEDER SEED FARMS
Bentley Baize
Lamesa Hwy. 573-3341

SCURRY BUTANE COMPANY OF SNYDER
1012 25th 573-3721

HALL DRUG
Emory & Ileta Hall
606 E. Hwy. 573-2571

WEST TEXAS STATE BANK
Member F.D.I.C.

SNYDER DAILY NEWS
2107 25th St.

BOLGER FUNERAL HOME
G. Edward Bolger
2506 Ave. F 573-3533

LES FRANCIS CHEVROLET CO.
Les Francis
711 25th St. 573-5456

CHARLES & SUE'S SCHOOL OF BEAUTY
Charles & Sue Fikes
2207 Ave. S. 573-9377

ERWIN FURNITURE CO.
Grady Erwin
1101 25th St. 573-3701

Churches Of Snyder And Area—Support Them Every Week!

APOSTOLIC FAITH
Apostolic Faith 2506 25th

ASSEMBLY OF GOD
First 1809 Ave S
Bethel 1411 25th
Gethsemane Spanish 309½ 26th

BAPTIST

AMERICAN BAPTIST
First, Hermleigh — Hermleigh
Northside — 1909 16th

BAPTIST BIBLE FELLOWSHIP
Calvary 2405 35th

FAITH BAPTIST
Scurry County Coliseum

NATIONAL BAPTIST CONVENTION
Friendly Will 1101 34th
New Hope 3201 Ave. J

NATIONAL BAPTIST CONVENTION OF AMERICA
Mt. Olive 3306 Ave. J
Missionary Calvary 1401 Ave. M

NORTH AMERICAN BAPTIST ASSOCIATION
Morningside 119 36th

PRIMITIVE
Primitive 2011 Ave. M

SOUTHERN BAPTIST CONVENTION
Ave. D 323 30th
Bethel 1706 Ave. E
Central Hermleigh — Hermleigh
Colonial Hill 2506 El Paso
Dunn — Dunn, Texas
First 1701 37th
First, Fluvanna — Fluvanna, Texas
Gail — Gail, Texas
Greenhill 208 Clairemont Rd.
Ira — Ira, Texas
Knapp Star #1, Ira, Texas
Union Union, Texas
Templo Bautista Spanish 2007 Ave. R

CATHOLIC
St. Elizabeth's 31st and Ave. A
St. John's Hermleigh
Hermleigh, Texas
Our Lady of Guadalupe
900 13th

CHRISTIAN
First 2701 37th

CHURCH OF CHRIST
Ave. F and 30th
Ave. R
Dunn — Dunn
East Side 201 31st
Gail — Gail
Hermleigh — Hermleigh, Texas
Lloyd Mountain
Ira — Ira, Texas
37th St. 2300 37th
Spanish 901 Ave. S

CHURCH OF GOD
Church of God 2104 Ave. O
Ira Church of God — Ira, Texas

CHURCH OF GOD IN CHRIST
Church of God in Christ
3412 Ave. O

CHURCH OF THE NAZARENE
Church of the Nazarene

EPISCOPAL
St. John's — 2214 42nd

FAITH TABERNACLE
Faith Tabernacle

JEHOVAHS WITNESSES
Jehovahs Witnesses 3112 37th Place

LUTHERAN
Grace Lutheran Cogdell Dr.

MORMON
The Church of Jesus Christ of Latter Day Saints Corner of 27th St. and Ave. K

PRESBYTERIAN
First 2706 Ave. R

UNITED METHODIST
Dunn — Dunn, Texas
First 2700 Ave. S
Fluvanna — Fluvanna, Texas
Gail — Gail, Texas
Hermleigh — Hermleigh, Texas
Ira — Ira, Texas
Trinity — Big Spring Hwy.
Union — Rt. 1, Snyder
Iglesia Methodista Mission (Spanish) 21st and Ave. T

UNITED PENTECOSTAL
United Pentecostal 3001 Ave. C