Fall offers fashion for everyone

From adventure gear to haute couture, fall fashions offer something for everyone

FALL FASHION/H

MC professor is artist, teacher

Faculty member feels sharing his experience through teaching is just as valid as through art

ARTS/1G

Midland Reporter-Telegram

Daily 50¢, Sunday $1.25 | SUNDAY, AUGUST 22,1993 | Vol. 66, No. 166

SUNDAY

NEWS WATCH

Aerial view of cleared slabs of concrete in an area of South Dade County a year after Hurricane Andrew hit South Florida. The storm roared through the area Aug. 24, 1992./10A

Bank robbery

Federal investigators turned up few clues Saturday in the search for a man who robbed the Texas Commerce Bank Friday. The man entered the bank at 1030 Andrews Highway shortly before 5 p.m. and waited in line before showing the teller his handgun and demanding cash, according to Tom Kirspel, Midland supervisor for the FBI. He was last seen running north on Whitney Drive. Police do not know if he had an accomplice, although nobody else was spotted at the scene. The man is described as 5-feet, 8-inches tall, weighing about 140 pounds. He has blond hair, a mustache and is believed to be in his 20s.

Student shot

CONCORD, Calif. — A Japanese exchange student who was shot twice in the back of the head at a commuter-train station died of his wounds Saturday, shortly after his parents arrived from his homeland. Masakazu Kuriyama, 25, died at John Muir Medical Center in Walnut Creek where paramedics took him after two passers-by found him near the Concord station./9A

INSIDE TODAY

Arts & Entertainment	1G
Births	1B
Classified	9C
Court Records	2B
Crossword	3G
Deaths	2B
Education	3B
Gary Ott	1B
Lifestyle	1F
Local	1B
Oil Report	1E
Opinion	8B
School Menus	11B
Sports	1C
Weather	4A

560-2400 Cityline

Then press 1200 for NEWSLINE -- local, national and world news highlights.

7 63647 00002 3

Saudi's economy sinks

Weapons, aid, war drain country's stability

■ Financial decline has profound implications for United States as Saudi is largest supplier of oil, best customer for weapons exports.

N.Y. Times News Service

WASHINGTON — Saudi Arabia, long seen as one of the world's wealthiest countries, has undermined its financial stability with a decade of unrestrained spending, huge military purchases and irregular banking practices.

The $121 billion in financial reserves amassed by Saudi Arabia less than a decade ago have almost vanished, drained by expenditures for weapons, social programs, foreign aid and the Gulf War. The spending has far outstripped the tens of billions of dollars earned annually from the largest oilfields in the world, which the government owns..

Saudi Arabia began to feel the pinch in the mid-1980s, when oil prices fell sharply. Since 1983, the Saudis have racked up 10 consecutive years of budget deficits.

In 1992, according to the U.S. Department of Commerce, the deficit represented 9.2 percent of Saudi Arabia's gross domestic product, nearly twice the comparable figure in the United States. Other estimates, including those by the International Monetary Fund, are lower.

As the Saudis have forged ahead with ambitious plans to build a well-armed modern state, they have spent their national savings, and now are beginning to buy on credit.

"The Saudis have been drawing down reserves for 10 years," a U.S. official said. "They're a mere shadow of

Please see **SINK**/7A

AP Laserphoto

Steve Tappis, former Vietnam War protester.

Former protester admits mistakes, has no regrets

By Sharon Cohen
Associated Press writer

CHICAGO — Steve Tappis wants to clear the air about his past and present lives: Yes, he was a radical who preached revolution, yes, he is a commodities trader who practices capitalism, and no, he's not a turncoat.

"I don't want the headline to be 'See how the old protester sold out,'" he says with a wry grin. "I don't want the message to be to young

Please see **PROTEST**/4A

Summer of '68

Nation remembers Chicago in spotlight

■ In summer of '68, spotlight was on Chicago for Democratic convention in heat of Vietnam war.

Associated Press

It was the summer of 1968. The nation was in the thick of a futile war in Vietnam. Lyndon B. Johnson already had announced he would not seek the presidency again. Martin Luther King Jr. had been assassinated that spring, touching off riots in big cities across the country. Two months later, Bobby Kennedy was murdered.

The nation was still reeling in August when the spotlight turned to Chicago.

A divided Democratic Party had come to town to pick a presidential nominee. So had hippies and Yippies, pacifists and anti-war protesters, and many, many more, all with their own agendas, all ready to take center stage.

Mayor Richard J. Daley, the iron-fisted, short-tempered boss of Chicago, issued a warning: "Nobody," he said, "is going to take over this city."

But on those hot August nights 25 years ago, thousands of protesters, many of them kids, clashed with the police in a brutal confrontation broadcast on television. Many in the crowd chanted: "The whole world is watching."

Four miles away at the convention site, Connecticut Sen. Abraham Ribicoff decried the "Gestapo tactics in the streets of Chicago." As he was speaking, Daley drew a finger across his neck in a signal to cut the microphone.

But the damage already was done. August '68 became a part of history. And Chicago hasn't had a national political convention since.

In side-by-side profiles, two men who participated in the Chicago convention recall those days. The decades have softened them, but looking back all these years later, the veteran police officer and the anti-war protester still would not have done things differently.

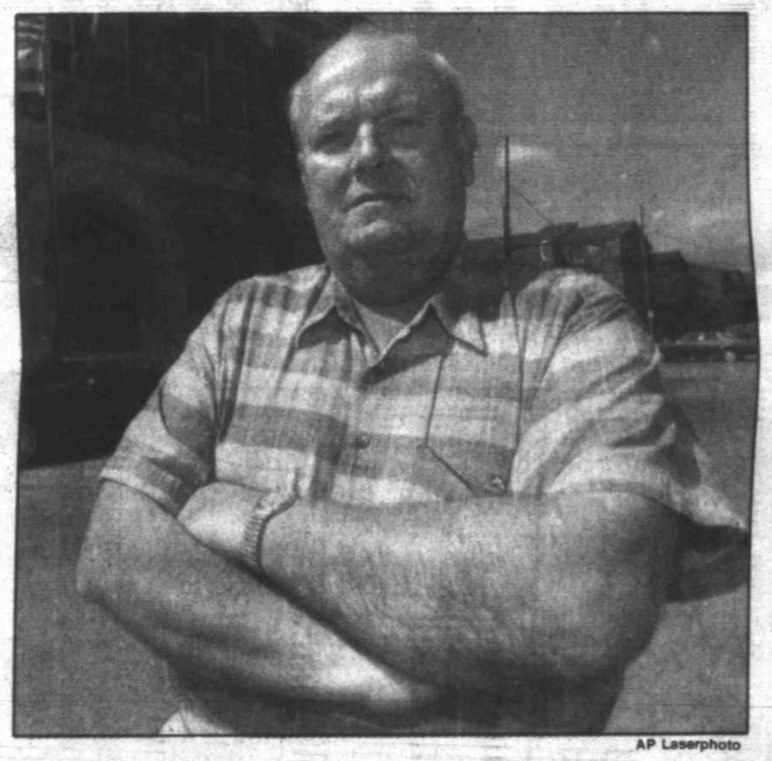

AP Laserphoto

Chicago Police Department Detective John Dineen.

Officer believes he was on right side of '68 chaos at convention

By Sharon Cohen
Associated Press writer

CHICAGO — For John Dineen, there never has been any doubt, then or now. When chaos came to this city in late August 25 years ago, he was on the side of might — and right.

He knows how it looked to a shocked nation. He heard the TV commentators and read the commission's conclusion: police riot. But the career cop who spied on anti-war protesters during the turbulent 1968 Democratic National Convention has a very different outlook.

"In a way, it made me proud of the Police Department," recalls the 57-year-old detective. "Police are semimilitary organizations.

Please see **POLICE**/4A

Chamber secretary gets to bottom of things, including Midland's dirt

By Tonie Miller-Uzzel
Staff writer

Carolyn Coleman's job may seem ordinary on the surface. But dig a little deeper and there is some dirt to be found.

For instance, the Midland Chamber of Commerce information secretary fielded a call just this past week from a man needing a five-gallon drum of chocolate icing.

After referring him to a business that supplies large quantities of food she happened to ask why he needed it. "So I can cover myself with the icing and streak," he told her. She didn't bother to ask why or where. She didn't really want to know.

OK, so it's not really dirt — but it keeps her on her toes.

Please see **PHONE**/4A

Midland Chamber of Commerce Information Secretary Carolyn Coleman answers vistors' questions and makes referrals to other agencies for callers. But, she said her major task is to "sell Midland."

Joe D. Williams/ Reporter-Telegram

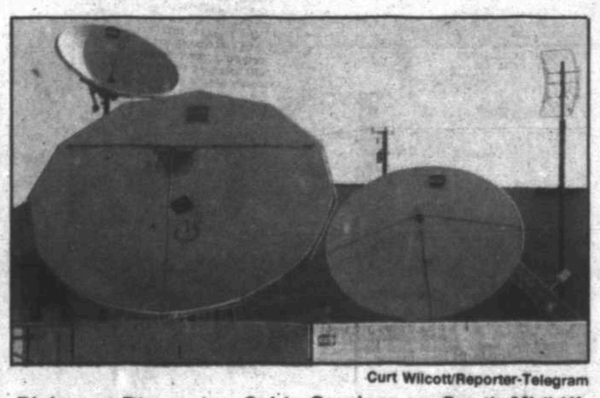

Curt Wilcott/Reporter-Telegram

Dishes at Dimension Cable Services on South Midkiff.

Cable bill to vary depending on level of service

By Darren J. Waggoner
Staff writer

Many of Midland County's 30,000 Dimension Cable customers could get a small break in their bills starting Sept. 1, company officials said.

But an equal number of customers may see a slight increase on their monthly statements.

The impact caused by the Federal Cable Act of 1992 — which allows cities to regulate the price of basic services — will vary depending on the level of service a customer receives, said Missy Orr-Ryan, general manager of Dimension Cable Services.

"Some rates will go up and some will go down because items on a customer's bill may be going up or down. It all depends on the level of service and the amount of equipment someone has," Ms. Orr-Ryan said. "Overall we think the plan will benefit someone with a lot of channels."

The new cable law allows local cable operators to reprice their services as long as the average monthly subscriber bill does not increase. To comply with the law by Sept. 1, Dimension officials announced plans to overhaul their pricing system, while restructuring the number of channels available on each tier level of

Please see **RATES**/4A

AUG 22 1993

U.N. finds 55,000 Bosnian Muslims on verge of starvation

SARAJEVO, Bosnia-Herzegovina (AP) — U.N. peacekeepers reached trapped Muslims in Mostar for the first time in two months Saturday and found 55,000 people on the verge of starvation amid the city's ruins.

"The population was so desperate that they were not even moved to ask for cigarettes or candy. They only begged for wheat flour," said United Nations High Commission for Refugees spokeswoman Lyndall achs.

One local official told the U.N. mission without such relief "there are going to be dead in the streets," said Ron Redmond, a UNHCR spokesman in Geneva who had access to the same field report.

"This was not much of an exaggeration. The situation is very bad," Redmond quoted Jerry Hulme, a senior UNHCR official who accompanied the small convoy, including six Spanish APCs, as saying.

The U.N. delegation, headed by U.N. Civil Affairs chief Cedric Thornberry, found 55,000 people — 30,000 of them displaced — living on the city's east side, Sachs said.

Bosnian Croats on Friday reneged on promises to allow Thornberry and members of the Spanish battalion to enter the Muslim enclave.

Croats and Muslims were allies in the Bosnian war when it began some 17 months ago but they have been locked in bitter fighting over territory for several months. Croats and Serbs are now apparently cooperating in an effort to divide Bosnia along ethnic lines.

Fighting broke out in Mostar May 9 between Bosnian Croat and Bosnian government forces.

The Croats, who control access to the city, have refused to allow any relief convoys into the east side since June 15. The U.N. will not send aid to the Croat-held areas until it can equally send aid to Muslims.

Thornberry brought in a token amount of medical supplies as a symbolic opening of humanitarian aid to the city. He took a small amount of such supplies to the Croat side on Thursday.

"The eastern side of the city is badly damaged, about 60 percent of it has been rendered uninhabitable," said Sachs. She added that people were burning their furniture just to cook and boil water.

"Conditions can be best summarized as completely desperate. The population is desperate and in urgent need of assistance," she said.

United Nations Protection Force information officer Patricia Purves said that U.N. commanders were considering air drops of food on Mostar. However, she said Saturday morning that the commanders were reluctant to order the drops because the falling pallets can cause great damage and even loss of life in a city.

World officials narrow war crimes list

UNITED NATIONS (NYT) — The United Nations has moved a step closer to setting up a tribunal to prosecute war criminals in the former Yugoslavia by narrowing down a list of candidates to 23 potential judges.

Forty-one jurists from 38 countries had been nominated by governments for consideration by the Security Council, and in a closed balloting session Saturday the Council trimmed the list to 23. The General Assembly is to elect 11 to serve on the tribunal within the next month.

Still at issue is who will be named prosecutor. Under consideration are John Duncan Lowe, a crown agent for Scotland; Amos Wako, the attorney general of Kenya; Cherif Bassiouni, an Egyptian-American who is a professor of law at De Paul University and president of its International Human Rights Institute, and Jose Roberto Franco da Fonseca, the chief prosecutor of Brazil.

Among the candidates for jurists is one American, Gabrielle Kirk McDonald, a former federal judge from Texas. The list includes one other woman, Elizabeth Odio Benito of Costa Rica. The nomination of women is considered by many to be vital because of the vast number of rapes reported as forces have overrun Muslim towns in Bosnia-Herzegovina.

Responding to wide doubts that any war criminals will be brought to trial, Madeleine K. Albright, the U.S. representative to the United Nations, said, "Despite the naysayers, I believe the commitment of the international community to bring those responsible for atrocities in the former Yugoslavia to justice remains."

The council has already set up a commission to begin gathering evidence against suspects, and governments have been submitting reports for use by the prosecutor.

The tribunal, which is being set up under a resolution that was approved in May by the Security Council, is to hear charges against those responsible for committing atrocities against civilians.

Such trials would be the first of their kind since the war-crimes trials held in Nuremberg and Tokyo after World War II.

The tribunal is to be based in The Hague, but the trials will be held at sites closer to the former Yugoslavia. The court will be able to impose prison terms but not death sentences.

Last December, Seecretary of State Lawrence Eagleburger said the United States considered the president of Serbia, Slobodan Milosevic, and Radovan Karadzic, political leader of the Bosnian Serbs, to be war criminals because of the mass killings committed by Serbian nationalist forces.

LOCAL WEATHER
CALL 560-2400
then enter
category
number 1310

CITYLINE
560-2400
NEWS DIRECTORY
1200

WHAT ARE YOU WAITING FOR?
TAKE THE DALE CARNEGIE COURSE®
- Express Your Ideas More Confidently
- Improve Personal & Business Relationships
- Enhance Your Leadership Abilities
FALL CLASS NOW FORMING
563-0801
Presented by A. Lee Straughan & Associates, Inc.

MARY ANN SMITH
AREA MANAGER

Wind Up!
At Southwestern Bell Mobile Systems, we're winding up our major league season with this great pitch!
Choose out-of-the-park savings on an **NEC** or **Motorola Installed Cellular Phone!** Either way, you wind up with all the benefits of cellular combined with grand slam savings!

$99 NEC Installed 3 Year Warranty
$149 Motorola Installed 3 Year Warranty
SIGNING BONUS
30 Days of monthly access absolutely free!*
Only professionally trained, certified cellular technicians work on your vehicle!
Southwestern Bell Mobile Systems
563-4611 Coors Rd. & Hwy. 80
New Activations only. Certain restrictions apply. *Maximum Value $75.

GOLD TOE®

entire stock of men's Gold Toe® socks
25% OFF
Right now you can save on our **entire stock** of men's Gold Toe® socks. Whether you need basics or are in the mood for something fun, you're sure to find a pair — or two — to suit you. Choose from many styles and colors in acrylic, cotton, nylon or wool. Reg. 4.50-11.00, **now 3.37-8.25.**
• Men's Furnishings
Dillard's

JOCKEY®

entire stock of men's Jockey® underwear
25% OFF
Quality and comfort give Jockey® its top-notch reputation — so don't miss this opportunity to stock up on essentials! Choose from a fabulous selection including boxers, briefs, V-neck or crewneck T-shirts and more. You'll find a wide assortment of colors and patterns in cotton or polyester/cotton fabrics. Available in sizes 30-42; M,L,XL. Reg. 5.50-18.00, **now 4.12-13.50.** • Men's Furnishings
Dillard's

SHOP DILLARD'S MIDLAND PARK MALL. MONDAY THRU SATURDAY 10-9; SUNDAY 1-6.

Zimbabwe unleashes anti-white campaign

F.W. De Klerk of South Africa says his country has watched events in nearby Zimbabe for clues as to how black majority in control would treat white minority.

HARARE, Zimbabwe (NYT) — President Robert Mugabe has a familiar dilemma for an African leader. The misery index is up. The government's popularity is down. He can't reverse course because he just did that two years ago, renouncing Communism in favor of a World Bank austerity program. He can't blame the opposition, because he runs a virtual one-party state.

And so, many Zimbabweans say, Mugabe has settled on a familiar solution: Take on the whites.

In his fiercest salvo yet, Mugabe threatened Friday to deport whites who did not forsake what he described as racist affronts to his regime.

"If the whites do not change, they will be kicked out of this country," Mugabe said at a rally in Gwanda, in the western province of Matebeleland.

Although few believe that deportations are likely, the comments fed a growing anxiety among the country's 100,000 whites that has already spilled over into neighboring South Africa, where President F.W. De Klerk says whites have long watched Zimbabwe for certain clues to their own future under black rule.

Mugabe's rampage began in May, when his Government announced that 70 big commercial farms were to be expropriated by the state for redistribution to land-starved peasants. Although a few of those farms belong to black political adversaries of the president, most are owned by whites.

Since then, the challenges have escalated. When farmers objected, the president warned that he might take the land without any compensation. When critics talked of a constitutional challenge, Mugabe said he would ignore the courts.

Last week, after the Canadian ambassador quietly mentioned that foreign investors were growing concerned about the government's disregard for property rights, Mugabe denounced the Western diplomatic corps as a nest of "racial bigots" and said investors could keep their "filthy money."

The prevailing view here is that the populist squall will pass after elections and that the president will make a pragmatic peace with the white farmers, as he always has in the past. Mugabe is required to call an election by March 1995.

But others, including many blacks, fear that even if Mugabe is bluffing, his thunder will scare foreign businesses and undermine Zimbabwe's main export industry at a time when the country is reeling from drought and recession.

"A whole sort of confidence has been greatly shaken," said Alistair Davies, whose showplace tobacco and corn farm near Harare has been earmarked for expropriation. "Everybody's saying, 'Well, it might be my place next month.' It doesn't make you keen on investing any more in this country."

Whites make up only 1 percent of Zimbabwe's population, but 13 years after independence they retain much of the economic might. They control the banks, the mines.

London police arrest man in city's gay murder case

LONDON (AP) — A suspect in the serial killings of homosexuals was ordered held without bail Saturday for allegedly murdering five men, including a Texas businessman.

Colin Ireland was ordered held until Aug. 28 pending further investigation. The unemployed father of two sat expressionless throughout the brief hearing.

Ireland, 39, is charged with the murders of four Britons and Perry Bradley III, a Texas businessman who lived in London.

Since March 8, the bodies of the five men have been found strangled or suffocated in their homes. In each case, the killer telephoned police, a national newspaper or a suicide hot line with precise details of the crime. He also threatened to kill a new victim every week.

Four of the victims were known to be homosexual. Police say they have no evidence Bradley, 35, a chemical company official from Sulphur Springs, Texas, was gay. But he has been linked to the other victims because of the way he died — he was found naked and strangled with a ligature.

News reports said Ireland came forward after police published a picture.

NEW & USED • NEW & USED • NEW & USED • NEW & USED • NEW & USED

Some Dealers Have One Price - We Have The Lowest Price At:

PAUL EVANS CARPETS

334-0418 • 301 N. Grant • Downtown Odessa
Mon. - Sat. 8:30-6:00 • Metro 580-0418

BOAT OR AUTO CARPET
8' Widths - Many Colors
Special
$2.99 sq. yd.

CONGOLEUM
Triumph, Highlight and Dynasty
6' Widths
$7.99 sq. yd.
Compare up to '24.99 Sq. Yd.

100% NYLON SCULPTURED
with Dupont Teflon carpet protector
$3.99 sq. yd.

It isn't easy coming up with the best possible prices month after month. How does Paul Evans do it? We work hard to get the BIG DEALS... so we can pass the savings on to you.

Our suppliers are quick to let us know when an outstanding buy comes along. But, we don't wait for them to contact us. We're constantly on the phone tracking down the best buys. Come in and cut yourself in on a BIG DEAL!

100% Olefin
Commercial Carpet
Level Loop
Lowest Price Ever
$2.99 sq. yd.

ARMSTRONG
Congoleum or Tarkett
Vinyl Flooring
12' Widths
$3.75 sq. yd.

STAINMASTER
100% Dupont Nylon
Plush or Sculptured
$7.99 sq. yd.

Serving The Permian Basin With Quality, Value And Integrity Since 1988

NEW & USED • NEW & USED • NEW & USED • NEW & USED • NEW & USED

The best thing about
SAS
is the fit, the feel, the fashion.
62.95

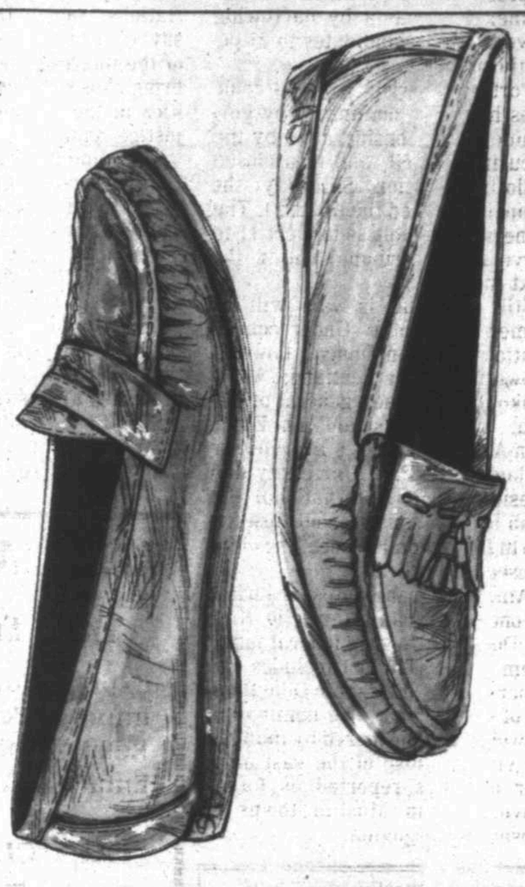

Toll Free
800 882-8841
Midland Mall
520-2617
Courtyard at Midland Park
699-1146
Permian Mall
367-3653
8th St., Odessa,
Live Oak Plaza
332-3852

MATNEY SHOE BOX

Underneath the skin you see is the skin you want.

Watch it emerge with Fruition from Estée Lauder.

See the dramatic results with your own eyes as Fruition's gentle-acting Triple AlphaHydroxy Fruit Acids reactivate your skin's appearance. Watch your skin become measurably clearer, brighter, smoother and more even-toned. Without a prescription. It's remarkable. Fruition, 1 oz., 42.50.

ESTÉE LAUDER

FINAL WEEK!

"Think Pink" is your 7-piece gift with any 15.00 or more Estée Lauder purchase.

Think pretty in pink! This pink cosmetic case with six travel-sized Estée Lauder favorites: • Beautiful Eau de Parfum Spray • Perfect Finish Nail Lacquer • All-Day Lipstick (full size) • Skin Perfecting Creme Firming Nourisher • Body Smoother Exfoliating Creme and • a hairbrush. All yours with any 15.00 or more Estée Lauder purchase, through Saturday, August 28, while supplies last. One gift per person, please.

And while you're at our Estée Lauder counter, make an appointment for a **complimentary 5-minute one-on-one skincare consultation.** After your consultation, you'll take home a **complimentary More Than Mascara** in a special size (one per person, while supplies last). • Estée Lauder, Cosmetics

Dillard's

WEATHER WATCH

The Accu-Weather® forecast for noon, today.

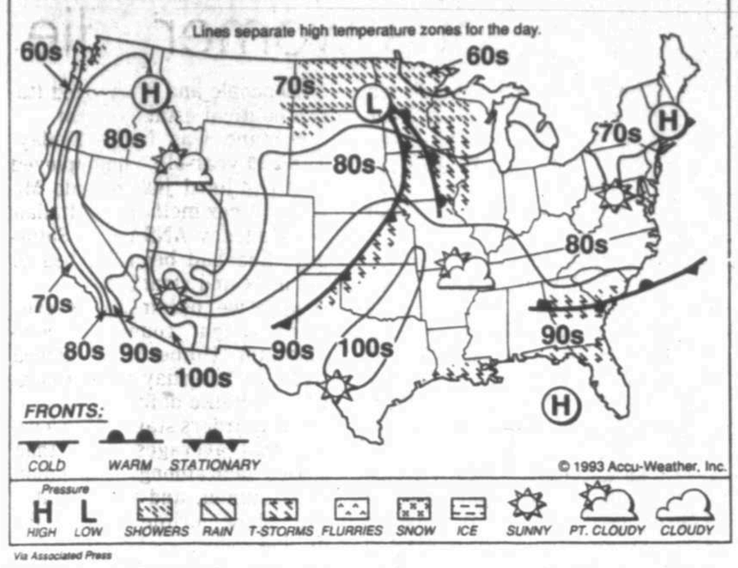

Via Associated Press

Today, sunny, clouds to come

Staff report

Today's forecast calls for sunny skies, highs in the mid-90s and south winds at 10 to 20 miles per hour. Tonight should be fair with a low near 70, according to the National Weather Service in Midland.

Monday should be partly cloudy with a high in the mid-90s.

After an overnight low of 66, Saturday's high reached 95 compared with the record high for that date of 102 set in 1964. The record low for that date is 52 set in 1947.

STATE

The intense heat riveting the state will continue through the early part of the week, with the north-central part of North Texas under a heat advisory Sunday.

That area was expected to get a little relief from isolated thunderstorms Saturday night, but the highs were expected to go over the 100-degree mark again Sunday.

Similar high readings are expected throughout the state, with little relief in sight.

South Texas enjoyed a slight sprinkle, brought on by an upper level disturbance over the northern Gulf of Mexico. It produced some showers and thunderstorms during the afternoon.

The widely scattered showers ranged from near McAllen to near Victoria and near San Antonio.

The rest of the region was just sunny and hot, with temperatures hitting the 90s by early afternoon and the heat index breaking 100 easily.

Residents along the eastern part of the region can expect more scattered showers, but highs are still likely to reach the 90s and 100s.

West Texas was as hot as ever, with plenty of sunshine throughout the area.

On Sunday, there's a chance for partly cloudy skies over the Panhandle and a chance of thunderstorms. The northern and western sections should be mostly sunny.

As expected, highs Sunday will range from the upper 80s in the mountains to near 104 in the Big Bend valleys.

The eastern part of North Texas had a brief respite from the sun's harmful rays in the afternoon when a few clouds crept into the area. Some of the lucky areas were Longview and Lufkin.

But the rest of the area wasn't as lucky, with Stephenville suffering through 96 degrees at 3 p.m. and the Dallas-Fort Worth area trying to endure highs of 102.

Highs will be in the upper 90s and lows in the mid to upper 70s.

NATION

Severe thunderstorms developed over the Rockies and Plains on Saturday, while pleasant summer weather settled over much of the East. The South took a beating from the heat.

A storm system moved into the northern Rockies, while a strong southerly flow of air developed through the Plains, with a warm front moving eastward into the Missouri Valley.

As the air mass became increasingly unstable Saturday afternoon, strong thunderstorms were expected across eastern Montana and Wyoming, as well as the northern Plains. Large hail and damaging winds could accompany the storms.

Thunderstorms already were hitting eastern parts of the southern Plateau and the southern and central Rockies on Saturday. A few could become quite strong overnight, the National Weather Service said.

Elsewhere, a disturbance over the Gulf of Mexico will continue to aid thunderstorm development in hot, humid air along and to the south of a front stretching from the lower Mississippi Valley into the south Atlantic Coast.

High pressure centered over the Great Lakes region was providing fair weather with mild temperatures and low humidity across the upper Mississippi Valley and Great Lakes, much of the Ohio Valley, the Middle Atlantic states and New England.

Early afternoon temperatures ranged from the 60s in northern New England to the 70s and 80s elsewhere.

Meanwhile, the heat continued in the South with high humidity levels and temperatures above 90 degrees across much of the south Atlantic and Gulf coasts.

A record high for the date was established at Daytona Beach, Fla., where the 95-degree reading broke the 1990 mark by a degree.

Though the air was slightly less humid, temperatures also stood near or above 100 degrees across much of Oklahoma, as well as north-central and northeast Texas.

Across parts of Washington and Oregon, there were a few clouds and showers —ahead of another cold front approaching the Pacific Northwest. Temperatures across this region ranged from near 60 to 70 degrees.

Sunshine prevailed across much of California.

Midland statistics

FORECAST

Today: Sunny, high in the mid-90s, south winds at 10-20 mph.
Tonight: Fair, low near 70.
Monday: Partly cloudy, high in the mid-90s.

NATIONAL WEATHER SERVICE READINGS:

Yesterday's High	95 degrees
Overnight Low	66 degrees
Sunset today	8:25 p.m.
Sunrise tomorrow	7:18 a.m.
Precipitation:	
Last 24 hours	0.00 inches
This month to date	0.25 inches
Year to date	8.63 inches

LOCAL TEMPERATURES:

6 p.m.	93	6 a.m.	67
7 p.m.	91	7 a.m.	66
8 p.m.	86	8 a.m.	74
9 p.m.	80	9 a.m.	82
10 p.m.	78	10 a.m.	85
11 p.m.	76	11 a.m.	87
midnight	73	noon	90
1 a.m.	71	1 p.m.	91
2 a.m.	69	2 p.m.	92
3 a.m.	68	3 p.m.	93
4 a.m.	67	4 p.m.	95
5 a.m.	68	5 p.m.	94
		6 p.m.	93

ULTRAVIOLET RAY READINGS:

10 a.m.	2
noon	6
2 p.m.	8
4 p.m.	8

Provided by M.D.Anderson Cancer Center

Scale measures: 1-2, no particular danger
3-4, minimal risk
5-6, moderate risk
7-8, high risk, limit exposure
9-10, dangerous risk, avoid unnecessary exposure

Area forecast

WEST TEXAS: Permian Basin Sunday, sunny. High in the mid 90s. Sunday night, fair. Lows in the upper 60s to near 70. Monday, partly cloudy. Highs in the 90s. Monday night, fair. Lows in the upper 60s to near 70. Tuesday through Thursday, mostly sunny days and fair nights. Lows in the upper 60s to the lower 70s. Highs in the mid to upper 90s.

Texas temperatures

	Hi	Lo	Ppn
Alpine	90	62	
Amarillo	91	64	
Austin	98	74	
Beaumont-Port Arthur	93	74	.10
Bryan-College Station	98	72	.08
Corpus Christi	96	72	
Dallas	102	77	
El Paso	97	69	
Fort Worth	103	77	
Galveston	90	82	
Houston	100	77	.01
Longview	101	76	
Lubbock	94	67	
Lufkin	100	71	
McAllen	98	75	
Mineral Wells	103	73	
Presidio	104	76	
San Angelo	99	69	
San Antonio	99	74	
Stephenville	98	69	
Victoria	98	75	
Waco	100	75	
Wichita Falls	102	75	
Wink	97	64	

Border forecast

NEW MEXICO: Sunday and Sunday night, mostly fair skies northwest. Partly cloudy southeast with widely scattered afternoon and evening thunderstorms. Highs 70s to mid 80s mountains, mid 80s to 90s elsewhere. Lows upper 30s to mid 50s mountains and northwest with upper 50s and 60s east and south.

Lottery

AUSTIN (AP) — Here are results of Lotto Texas winning numbers drawn Saturday by the Texas Lottery:

10-20-33-37-40-45

(ten, twenty, thirty-three, thirty-seven, forty, forty-five)

Estimated Lotto Texas jackpot: $25 million

PROTEST: Demonstrator has no regrets

(From 1A)

people who are idealistic . . . that older people naturally move to the right and become greedy, because I don't think that's true."

Twenty-five years ago this month, Tappis was a militant organizer who hitchhiked from New York to Chicago to protest the Vietnam War at the 1968 Democratic National Convention.

Today, he's a market speculator who drives an Acura and limits his yelling to the foreign currency pits at the Chicago Mercantile Exchange.

An unlikely metamorphosis, definitely, but Tappis, 45, has no excuses about his '60s activism, nor any apologies for his '90s occupation.

"Here, I don't work for anybody," he says, his red-leather tie peeking out from his trader's jacket. "I don't have to exploit labor. I don't make my money by underpaying employees. I don't have to yell at people or fire them."

"All I have to do is bet on which way I think the markets are going to go and . . . I'm betting against the banks. There are no poor people trading Japanese yen futures, so if I go in and make $3,000, I don't feel like I took it from a poor person."

Tappis entered this high risk, high roller world by a circuitous route, with unusual origins: He was an organizer for the Students for a Democratic Society. One of its founders, Tom Hayden, now a California state senator, was among the Chicago Seven defendants accused of inciting violence at the '68 convention.

In the '60s, Tappis protested at the Pentagon, participated in the Columbia University sit-ins, and finagled his way out of the military with such antics as scrawling obscenities about the draft on his shirt and his back when going for his physical.

"I really believed that we would change the world," says Tappis, his shock of brown hair now touched with a trace of gray. "It just seemed . . . it would only be a couple more years before there would be a revolution."

Then came Chicago and the convention.

In the parks, beat generation poet Allen Ginsburg chanted a Buddhist mantra, Phil Ochs sang folk songs and Yippie leaders Abbie Hoffman and Jerry Rubin presented their own presidential candidate — a pig.

As the anti-war protests swelled, the clashes with the police grew uglier. Tappis was Maced once, but avoided arrest. Nearly 700 others did not.

"The people who got beat the worst were the people who thought the cops wouldn't beat them if they weren't doing anything," he says. "The more experienced political people, the more radical people and maybe even the more paranoid people ran faster."

"The cops . . . made no distinction . . . so that hippies, protesters, radicals, terrorists, poor people, organizers, pacifists were all the same thing," Tappis says.

"If the police had acted calmly, the entire Democratic convention," he adds, "would have been a non-event."

After the convention, Tappis moved to Chicago, became an organizer for a Black Panther-like group called Rising Up Angry and helped plan the Weathermen, the violent apostles of revolution spawned by SDS. He returned to New York, worked as a travel guide, earned bachelor's and master's degrees and then, at a friend's urging, began working for a commodities trader.

About 10 years ago, he moved to Chicago to pursue commodities on his own. He eventually became a member of the Merc, putting him in a rather exclusive club: Traders' seats now go for about $595,000.

It's quite a departure from the '60s when, he recalls, he never worried about financial security because he assumed his living "would be taken care of in a collective, socialist way after the revolution."

POLICE: Officer feels he was on right side

(From 1A)

We were given a job to do, and we did it well. It's not a job that a lot of other people would have wanted, but the job every night of being a police officer is not a job a lot of people would like."

These days, John Dineen tracks mobsters. He's back on the organized crime beat after his former partner defeated him this spring for the presidency of the Fraternal Order of Police, a job he held 21 of his 34 years on the force.

In his years behind the badge, Dineen has ushered in the union's first negotiated police contract, served two mayors named Richard Daley (father and son) and seen his share of clashes, notably that summer of '68 when the Army veteran crossed paths with a rabble-rouser named Abbie Hoffman.

"He was a very sharp, well-educated guy," Dineen said. "He was not the wacko he was made out to be and a lot of people thought he was."

Protest leaders knew Dineen was a cop, but sniffing out secrets proved to be not that difficult.

"It ended up in a battle of egos between Jerry Rubin and Abbie Hoffman," Dineen says with a slight smile. "They were telling on each other . . . what was planned for the next day, what type of incidents they hoped to create."

On Aug. 28, 1968, millions of Americans inured to bloody battles in Vietnam on the evening news witnessed a closer-to-home skirmish: 18 minutes of live footage of the Chicago police clubbing anti-war protesters and others.

"If you looked at them, they didn't look like leaders," he says. "That kind of made you nervous, that people would follow them."

Follow, they did, into the streets, into history.

On Aug. 28, 1968, millions of Americans inured to bloody battles in Vietnam on the evening news witnessed a closer-to-home skirmish: 18 minutes of live footage of the Chicago police clubbing anti-war protesters and others. Tear gas was lobbed, heads were cracked, pandemonium reigned.

Hundreds were injured, including cops, who said they were provoked by rocks, bottles and human excrement hurled at them. Dineen, in street clothes, was caught up in the crowd and a National Guardsman whacked him in the ribs with a rifle butt.

"Some of them caused riots," he says of the demonstrators. "Some of them got their heads busted. Do I feel sorry for them? No. By the same token, they tried to break the policemen's heads."

Eight policemen were charged — the same number as protesters — and all were acquitted. But to some, the Chicago cops and police brutality became inextricably linked, an image Dineen considers unfair.

"I don't think Chicago had anything to be ashamed of," he says, dismissing as political an independent post-convention riot report that blamed the cops for excessive force.

Dineen, a burly, balding father of five, still thinks America was right to be in Vietnam, though he didn't like the results. And he even finds vindication in anti-war activists toeing the Establishment line.

"You look at what happened to Abbie Hoffman and Jerry Rubin in their later life," he says. "They joined the system they fought so hard against. It just shows who was right. I thought they finally saw the error of their ways and they wanted to live a better life and they realized if you can't beat 'em, you have to join 'em."

Dineen became union president in the '70s; it became a full-time job a decade later. After losing his re-election bid, he works in the Maxwell Street station, the fortress-like cop shop that was the backdrop for the TV series "Hill Street Blues."

He says it's tougher to be a cop now than in the riot-torn '60s: more violence, more drugs, more public demands.

But the police department is different, too: better-trained, more women and minorities and, Dineen says, even a smattering of cops who protested in 1968. Less than a fifth of Chicago's cops of today were on the force in '68.

Dineen says it will be no big deal if Chicago hosts a political convention in 1996. There is no galvanizing issue like the one that divided a political party and a nation and branded this city, he notes.

"Society would approach dissent differently now," he says. "Society as a whole is a lot more tolerant."

And Dineen?

"I think so," he says with a shrug. "You mellow with age."

PHONE: Secretary takes calls of all kinds

(From 1A)

Ms. Coleman serves as the receptionist for the chamber — so she is the first person many visitors see when they arrive in town. And she is an excellent choice as the city's ambassador.

"I just love Midland," said the transplanted Midlander who has lived here for only 15 years.

Ms. Coleman answers an average of 200-250 phone calls a day with a variety of questions from what is there to do in Midland to where should they stay when they visit.

She also responds to a variety of bizarre questions and requests.

One of the most recent was a call from a person out-of-state who needed information on a local death. The person asked the chamber to help him find what funeral home was handling the arrangements, in addition to when and where the funeral was.

She has also helped plan two honeymoons and one special anniversary for men who have called seeking help on arranging everything from limousine rides to the hotel suite.

Another chamber employee said she recently fielded a call from a woman who was seeking her birth parents here in Midland. She requested names and numbers of the hospitals and county records offices.

A strange request was one for directions to Big Spring by a woman whose husband was incarcerated in a prison facility there. She also asked about good places to stay and if the chamber knew anyone she could leave her children with over the weekend.

"We get some weird ones," Ms. Coleman said. "But, each call is important to that person, so we make every effort to answer it for them."

"Carolyn has a knack for making everyone feel like her own child," said Susan Frederickson, who works in accounting for the chamber. "We have nine phone lines and she'll be on one, but she takes all the time she needs and tells you all you need to know and never lets you know about those other callers."

"The biggest thing I do every day is sell Midland," she said. "It is a fun job. I get the opportunity to promote Midland every day."

She often gets phone calls from wives whose husbands have been transferred to Midland and are "scared to death . . . most have never even been to Texas and think we're all cowboys and Indians out here."

For people moving to Midland or considering moving, she sends a newcomer packet containing information about utilities, schools, medical care, shopping, daycare and senior care, a city map and a calender of events.

"(Ms. Coleman) is also a wealth of information," chamber President Janna King said. "People want to know the name of the newspaper and utility companies, the distance from their hometown and what the weather is like."

Ms. Coleman said she tries to know as much about Midland as possible. She does that by reading every local publication she can get her hands on from the newspaper to magazines, in addition to watching television.

"She can tell you about anything . . . she is a fountain of information," Ms. Frederickson said.

Ms. Coleman said an average of 30-40 visitors walk through the office each day. They most often need a city map, information about things to see and do in Midland and referrals to chamber members.

She provides directions to visitors as well as giving directions over the phone.

"I feel like I'm giving something back to the city," Ms. Coleman said about her job, which she has had for two years. "It has been good to me and my family and it makes it easy in that I believe in what the chamber does."

RATES: Cable prices to change Sept. 1

(From 1A)

service.

Because the Federal Communications Commission wants cable companies to charge the same amount per channel for both basic and tier service, the cost of basic cable will rise from $10.45 to $11.04 for city residents due largely to a new franchise fee. However, the number of available channels will jump from 12 to 18 — with additions such as The Family Channel, The Weather Channel and both C-Span networks.

The price of the 16 channels available on the second tier, or "Dimension" service — which includes ESPN, CNN, Nickelodeon, Home Sports Entertainment, USA, Lifetime, CNN Headline News and Comedy Central — will be $9.33 for county subscribers and $9.82 for city residents. And while that price is more than $2 less than before, the number of channels available will drop by 10.

Some of the leftover channels will be offered on a new "preferred Dimension" tier — including the Discovery channel, American Movie Classics, the Nashville Network and Turner Network Television. Each of these channels will be available for 75 cents a month or all four for $1.50.

"Expanding the number of channels offered for individual purchase is the most effective means of giving customers direct control over the programming that comes into their homes and how much they pay for it each month," Ms. Orr-Ryan said. "This move continues a program we began several years ago to offer programming in increasingly smaller increments."

Also under the company's plan, customers will be charged $2.49 a month for a convertor box and 35 cents a month for a remote control. There is currently no charge for the first convertor box and remote control, although the price for an additional outlet was $4.20. Under the new system, each additional outlet will cost $1.54.

"My guess is a lot of people have convertors they don't need. We will probably soon see a lot of them returned," Ms. Orr-Ryan said.

Consumers only need a convertor box if their television is not cable-ready or if they subscribe to premium services and pay-per-view.

Dimension Cable Services' new prices and channel line-up will change on Aug. 31 and customers will see the switch reflected in their September billing statements.

"Everything will be conveniently itemized on the statement. That will help the confusion," Ms. Orr-Ryan said.

Under the cable act — prompted by a rising tide of complaints from consumer groups — rates affecting 57 million cable subscribers nationwide will be monitored by cities who have applied for a regulation certificate from the FCC.

Under terms of the new law, a city is allowed to regulate rates only if there is no "effective" competition for cable television services — or if 30 percent of household subscribe to the cable system.

In Midland and Midland County, 70 percent of homes who have access to the system subscribe to Dimension Cable.

Midland Reporter-Telegram
A Hearst Newspaper
Published each morning by the Hearst Corporation, Midland *Reporter-Telegram* Division, 201 E. Illinois Street, P.O. Box 1650, Midland 79702. Second class postage paid at Midland, Texas. POSTMASTER: Send address changes to the Midland Reporter-Telegram, P.O. Box 1650, Midland, Texas 79702 (USPS 461-900). Phone number 915-682-5311.
Charles A. Spence, Publisher
James E. Servatius, Editor
Mario A. Pena, Advertising Director
Chip McCarver, Circulation Director
Hal Frantum, Controller
John Maddox, Production Manager
Sam Bakke, Advertising Sales Manager

HOME DELIVERY
PAID-IN-ADVANCE

	1 Yr.	6-Mos.	3-Mos.	1-Mo.
Daily/Sun	$120.00	$60.00	$30.00	$10.00
Sat/Sun	$90.00	$45.00	$22.50	$7.50

MAIL RATES - TEXAS / NM

	1 Yr.	6-Mos.	3-Mos.	1-Mo.
Daily and Sun	$180.00	$90.00	$45.00	$15.00
Sun Only	$120.00	$60.00	$30.00	$10.00

MAIL RATES - OTHER USA

	1 Yr.	6-Mos.	3-Mos.	1-Mo.
Daily and Sun	$360.00	$180.00	$90.00	$30.00
Sun Only	$120.00	$60.00	$30.00	$10.00

Foreign and other rates furnished upon request. All subscriptions payable in advance.

Chinese launch crackdown on corruption

BEIJING (NYT) — The Communist Party announced a major crackdown on corruption Saturday, with President Jiang Zemin warning that graft threatens the future of the party itself.

"Corruption is the virus that has eroded the healthy body of the party and the state," Jiang, who is also Communist Party leader, said in a keynote address to a six-day official conference called to attack the problem. "If we lower our guard and let it run wild, our party will be ruined, the people's power will be lost, and the great cause of socialist modernization will be forced off track."

But Jiang added, "Our party, our cadres and our people will never allow such consequences."

The attack on corruption reflects unease in the leadership at the growing public outrage at the level of graft in the government. A few years ago, corruption meant a police officer on the street who demanded a payoff of a dollar or so; these days, corruption means a senior official who rakes in commissions of hundreds of thousands of dollars before approving business deals.

In addition, corruption has nurtured a web of organized crime — often linked to gangs in Hong Kong and Chinatowns abroad — in which officials play a central role. Military, customs and border patrol officials, for instance, have repeatedly been caught engaging in precisely the smuggling that they are supposed to be stopping.

One top Chinese official, for instance, increases salary by factor of 10, to $1,050 per month, about 100 times greater than typical Chinese peasant's wages.

Public outrage at corruption among officials was an important factor in the 1989 Tiananmen democracy movement protests, and afterward the government began a series of campaigns against graft. But the problems have gotten steadily worse.

Most workers and peasants sound far more outraged at the corruption than at such matters as the torture of dissidents. Ordinary Chinese say they are obliged to pay people off to change homes, to get their children into good schools, to see a doctor, to get a passport, to do any kind of business.

The national television news led its program Saturday evening by showing Jiang, surrounded by other Politburo members, delivering his speech to the conference. Jiang said officials at the Cabinet level and higher should take the lead in being honest, but he did not indicate that any major new policies would be introduced.

Each of the past few crackdowns has involved a wave of publicity in the official press, followed by the execution of a few middle-ranking bribe-takers who, if they had been arrested for the same crime in normal times, would have gotten off with a jail sentence. Then after a few months the campaign dies down and the graft gets worse than ever.

There is no indication that the leaders themselves are personally corrupt in the sense of taking bribes. But they have been caught up along with everyone else in the quest for opulence that fuels the corruption.

This spring, for instance, Jiang increased his own salary by a factor of 10, to $1,050 a month, according to government-controlled newspapers. That is about 100 times what a typical Chinese peasant earns, and in addition Jiang is supplied with homes, cars, gardeners, cooks, maids, clothing and everything else he could possibly want.

Last year, Jiang even ordered an American-made $7,000 whirlpool bathtub — at public expense — for his bathroom.

In addition, the children of top leaders have used their family connections to earn huge sums in business. The youngest son of Deng Xiaoping, the senior leader, is now a property magnate, and the son of Vice President Rong Yiren has become so wealthy that he recently purchased the 700-acre English estate of the late British Prime Minister Harold Macmillan.

Officially, children of the leaders have been banned for five years from going into business, but the rule has never been enforced. Nor did Jiang mention it Saturday.

The official New China News Agency called a few days ago for a struggle against corruption — a sure sign that such a struggle had been decided upon — and said corruption among "a small number" of party members and officials had "seriously damaged relations between the party and the people."

The agency said that between 1990 and 1992, the party had punished 605,689 of its members for corruption. It said that in the first quarter of this year, 12 cases involving higher-level officials and large sums of money had been investigated, twice as many as in the same period of last year.

Italy reels in horror after numerous women die

ROME (AP) — A fisherman found the latest victim in a canal in Lodi, near Milan. The body was in a black garbage bag, tape binding her hands and feet and wrapped around her face.

Maria Concetta Romano was the 11th woman found murdered in Italy in little more than a month. All unrelated, the slayings have provoked soul-searching about violence that many in Italy associate more with the big cities of the United States.

The killings also have stolen headlines from a 19-month corruption investigation, centered in Milan, that has implicated 3,000 people and devastated Italy's political establishment.

Romano was found Friday. The 19-year-old unemployed waitress lived just outside Milan with her mother, the Italian news agency ANSA said Saturday. She had been stabbed in the neck and strangled.

"Are we becoming an ever more violent country?" commentator Umberto La Rocca wrote in Saturday's Il Messaggero, a Rome daily.

The murders stand out in a nation that averages fewer than 2,000 a year among a population of 57 million, and where statistics show crime is on the decline.

CITYLINE
560-2400 THEN ENTER 1000 FOR DIRECTORY

CONTACT LENS SPECIAL....$96.00
Soft Daily Wear Spherical Clear Lenses.
Includes: Eye Exam, Pair of Lenses, Care Instruction, Care kit and follow-up exam.
Saturday Exams Welcome
Se Habla Espanol
inVision EyeCare Center
DR. CHARLES E. GANN, Optometrist
Call Now 1-800-834-7419 or Metro 570-8311, New Number 685-3638
Corner of Wall & C

Russian right rallies outside state building

MOSCOW (AP) — About 4,000 opponents of President Boris Yeltsin demonstrated Saturday outside the Russian parliament building to mark the second anniversary of an attempt to restore Communist-style rule.

The protesters waved red Soviet and Czarist flags as speakers accused Yeltsin and his administration of destroying the former Soviet Union and Russia. They demanded that the president step down.

Both Communist sympathizers and Russian nationalists oppose Yeltsin's efforts to bring Western-style capitalism. The attempted coup helped bring down the Kremlin and raise Yeltsin's image as a defender of democracy as he led opposition to the insurrection.

The protesters later marched to Lubyanka Square to mourn the failure of the August 1991 putsch outside the headquarters of the former KGB, the Soviet secret police.

The rally, organized by a coalition of opposition movements called the National Salvation Front, was the second in two days.

On Friday, several thousand hard-liners and an equally large crowd of Yeltsin supporters faced off outside the parliament building — the site where Yeltsin stood on a tank in 1991 in resistance to the attempted coup.

Arctic polar bear thaws theories on planet's climate

OSLO, Norway (AP) — A polar bear that died about 60,000 years ago has challenged theories about the Ice Age because it seems to have lived in the wrong place, at the wrong time.

Bones from the bear were discovered in Norway's arctic. Scientists wonder what the bear and other animals were doing in that region at the time when it was supposed to be sealed under an icecap that would have made such life impossible.

"The most remarkable thing is that there were animals living there at all 60,000 years ago. That would mean that the area wasn't under an icecap as we believed," said zoologist Rolv Lie, of the University of Bergen, in a telephone interview.

Lie said geologists believe Norway was encased in ice during the last Glacial Epoch, beginning about 80,000 years ago and ending about 10,000 years ago.

But the bear bones — accidentally unearthed by construction workers in 1991 at Tysfjord, about 125 miles north of the Arctic Circle — cast doubt on that view.

Carbon-14 and uranium dating conducted this spring confirmed that the bear's remains are at least 42,000 years old — probably 60,000.

Lie and other scientists probing the chalk-filled Tysfjord grotto and nearby sites have found a wealth of clues about the Ice Age, including the bones of two other polar bears that were about 20,000 years old, the jaw of a 32,000-year-old wolf, and the remains of seals, mice and ants.

"We have a lot of work left," said Lie. "But the abundance of animal and plant life suggests that north Norway was relatively warm.

QUALITY
SATISFACTION GUARANTEED

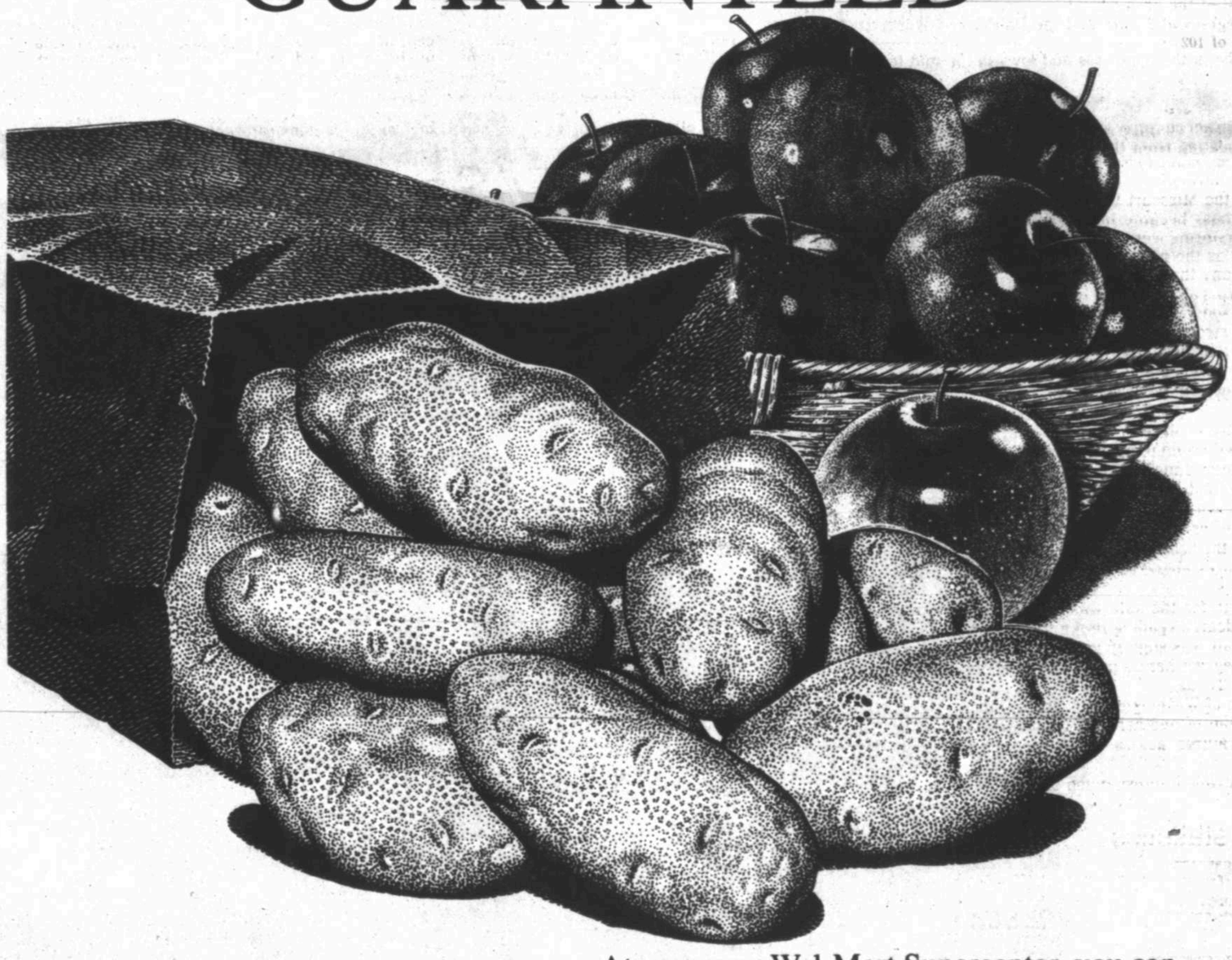

At your new Wal-Mart Supercenter, you can expect to find the highest standards of quality in our complete Food Center. From the nation's leading name brands to the freshest meats and produce available, all at incredibly low prices. It's your guarantee. It's our commitment.

OPENING SOON!
WAL★MART®
SUPERCENTER

4210 John Ben Sheppherd Pkwy., Odessa

Pro-Sandinista gunmen release 14 hostages in Nicaragua

MANAGUA, Nicaragua (AP) — Sandinista gunmen, one of two rival rebel groups holding dozens of captives, freed two ailing politicians and 12 other hostages on Saturday.

The group called it a sign of good will, but vowed no more releases until rearmed Contra rebels also holding hostages make a corresponding gesture.

The pro-Sandinista group took Nicaragua's vice president and 33 members of the conservative National Opposition Union hostage in Managua on Friday. Vice President Virgilio Godoy was not among those released.

The hostage-taking was a response to Contra rebels who took 41 Sandinista lawmakers and other officials hostage in the northern town of Qualili on Thursday and Friday.

The stalemate raised fears that civil war could return to Nicaragua, where violence has been a way of life for decades.

Freed were Luisa Larios, a Christian Democratic deputy in the National Assembly, Eduardo Rivas Gasteazoro, an independent party official, and eight employees of the National Opposition Union whose headquarters the gunmen seized.

Authorities said the son of a hostage lawmaker, Humberto Castilla, also was freed. They did not immediately identify the other three captives released.

Before the release, former Sandinista army Cmdr. Donald Mendoza, the leader of the group that took the hostages in Managua, said he wanted similar action from former Contra leader Jose Angel Talavera, who took the hostages in Quilali.

There was no immediate response from Talavera, who said earlier Saturday that he was less inclined to release his hostages after the pro-Sandinista rebels took hostages in Managua.

"The politicians held by the Sandinistas in Managua have no connection at all with our military forces," Talavera told The Associated Press in an interview in Quilali.

Talavera claimed to have the backing of all the peasants in the north and of forces outside Nicaragua.

Keys link graves to Peruvian students

LIMA, Peru (AP) — Two sets of keys found in clandestine graves fit locks used by two students who disappeared from a Lima university last year during an alleged military raid.

The keys, found in July along with five bodies in two shallow graves in Cieneguilla, about 15 miles east of Lima, opened locks Friday at Enrique Guzman y Valle University and at the home of one of the missing students.

Nine students and a professor were kidnapped from the university in July 1992 by hooded intruders. The military was responsible for security at the campus, and leading opposition congressmen say soldiers conducted the raid.

The disappearance of the students is considered a major human rights case in Peru. Human rights activists and opposition politicians have repeatedly clashed with the Congressional majority and the military over efforts to pursue the investigation.

The keys are the first solid evidence connecting the graves to the disappearances. However, human rights activists have believed since the graves were uncovered that they were related to the case.

A week ago, authorities found more secret graves along a beach in Chorrillos, on the south shore of Lima. They contained at least two bodies.

In June, before the discovery of the graves, Congress rejected a committee report holding the head of the armed forces responsible for the disappearance of the students. Congress voted instead to leave the investigation in the hands of the military.

Mexico seeks girlfriend, home for cute killer whale movie star

MEXICO CITY (AP) — Keiko the killer whale needs a girl friend and a nice, new home.

Keiko is gentle, lovable and playful, and a movie star — he starred in the hit movie "Free Willy." He is 21 feet long, weighs 3½ tons and costs $1,000 a day to feed and keep healthy.

"We're willing to sell him, lend or even donate him. So long as he has a good, caring home with a 'novia' — fiance, " Ricardo Contreras, manager of Nuevo Reino Aventura amusement park, explained to The Associated Press.

"It can be an amusement park, an oceanographical institution or a research center. Money doesn't matter, we only have his welfare in mind," he added.

At 13, Keiko is a young adult "and he needs female company, otherwise he'll start slowing down, feeling despondent and that will not be good for him."

One problem — which Contreras calls minor — is a skin ailment that produces whitish blotches like benign tumors under his chest flippers, which some vets say could be viral, thus contagious.

But it doesn't seem to bother Keiko, who continues to behave like the celebrity he is.

He has been a been a top attraction at Reino Aventura for the eight years he has been there, performing for thousands of children daily.

In "Free Willy," Keiko starred with Jason James Richter who played Jesse, a 12-year-old waif who befriends a killer whale and finally manages to free it.

Veterinarians say the critter has been in custudy too long to return to the wild.

Keiko belongs to a family scientist call Orcinus Orca, which actually makes him a dolphin. They're fierce mammals in the wild that prey in large packs, or pods, on big fish, seals and whales in the cold waters of the North Atlantic.

SEARS

- correction notice -

On page 13 of the Sears August 22 pre-print which you may received, Sears advertised a double reclining sofa by the name of front row for $699.99. In error, the wrong photography was used. The sofa shown has a fold down table and is for sale at $799.99. We regret any inconvenience this may have caused our customers.

GLASSES... 2nd Pair Sale

	1st Pair	2nd Pair*
Single Vision	$28.95	$21.00
Regular Bifocals (D25, D28 & Round)	$44.95	$30.00
No-Line Bifocals (Ask about our guaranteed fit on Line Free Lenses.)	$114.50	$85.00

*Second pair in same prescription — prices good thru 8/31/93

If our prices seem extra low it's because others are extra high. The same glasses at other fine optical offices are several times more than Optical Mart's low prices.

- Includes clear lenses and frames.
- Over 400 styles and colors including designer frames by Elizabeth Arden, Rodenstock, Oleg Cassini, Liz Claiborne plus many more at these prices.
- No extra charge for prescription light weight plastic lenses, oversize lenses or strong prescriptions up to ± 8.D sphere and 2cyl.
- Also special savings on ultra-violet protection, tints and scratch resistant treatments.
- Doctor's prescription required or duplicate your prescription.

optical mart

MIDLAND
1019 N. Midkiff
(Across from Town & Country Shopping Center)
694-0394

ODESSA
1904 E. 42nd St.
(Between Permian High School and Burger King)
367-2615

So come in and browse
Hrs M-W-F 9-6 T-Th 9-7 Sa 9-5

PERMIAN BASIN COMMUNITY CENTERS
FOR MENTAL HEALTH AND MENTAL RETARDATION AND PROJECT-PACT

PRESENT

STRAIGHT TALK:
Seminars for Parents of Children with Special Needs

MIDLAND
6-9 At the Midland Center
105 N. Main
Aug. 18: Behavior Disorders
Marry Piggott, M.S.
Aug. 24: Advocating for your Child: Accessing Services in Schools and Community
Lina Monroy
Partners Resource Network

ODESSA
6-9 At the American Red Cross
120 E. 2nd
Aug. 19: Childhood Depression
Jerome Schulman, M.D.
Aug. 26: Advocating for your Child: Accessing Services in Schools and Community
Lina Monroy
Partners Resource Network

All interested persons are invited to attend these free and informative seminars. For more informaiton call 570-3333.

SINK: Saudi undermines financial stability with unrestrained spending

(From 1A)

their former selves."

Saudi officials in Riyadh and Washington declined to answer officially a series of requests for interviews and questions concerning the financial condition of the country submitted in writing to the Saudi embassy. But some Saudi officials and businessmen agreed to speak about the situation in their country, provided they were not identified.

With plenty of oil and relatively little foreign debt, the Saudis contend they have financial prospects far better than most developing countries. "It's not a poor country," said a Saudi official who spoke on condition of anonymity. "It's not a scandal that we're not paying cash anymore. We have an infrastructure that will take us way into the 21st century."

The weakened financial condition of Saudi Arabia is no secret to a handful of international bankers, U.S. officials and oil industry analysts. But the magnitude of the decline, and its potential political and economic consequences, has not yet grabbed the attention of Congress or the highest levels of the executive branch.

Evidence of the Saudis' financial straits was supplied by Saudi businessmen and officials, U.S. foreign-policy and financial officials, Saudi government documents and independent analysts in the United States, Europe and the Middle East. Most spoke on the condition that they not be identified, citing the Saudi government's sensitivity to the topic.

These are among the Saudis' troubles disclosed:

— Strains on the banking system, including billions of dollars in uncollected loans to members of the Saudi royal family, the indictment in the United States of the head of the largest Saudi bank and sudden demands from the Saudi government to borrow money. Saudi banks took on a threefold increase of government debt from 1989 to mid-1992.

— Requests for billions of dollars in loans and credit guarantees from the West.

— Anxiety among international institutions, including the Bank of England and the International Monetary Fund. The staff of the IMF, in a secret report in 1992 on the Saudi economy, expressed new concern about the country's chronic budget deficits, which it said were fueled last year by military spending and a reluctance to trim social programs.

These developments have profound implications for the United States and the Middle East.

Saudi Arabia is America's largest supplier of oil, closest Arab ally and best customer for weapons exports. Washington relies on Riyadh for a host of favors, from discreet cajoling of its Arab neighbors to covert financing of CIA operations. Saudi Arabia has long played a pivotal role in moderating increases in oil prices by the Organization of Petroleum Exporting Countries.

Until now, the Saudis have used their riches to buy security at home and abroad. The estimated 10 million citizens of Saudi Arabia pay virtually no taxes and enjoy an elaborate array of benefits, from education to health care.

In the region, the Saudis have spent tens of billions of dollars to buy off potential enemies, from Iraq to Jordan to the Palestine Liberation Organization.

The Saudi ruler, King Fahd, keeps rivalries in check by allowing the kingdom's 4,000 princes easy access to the banking system, government subsidies and secret commissions on weapons deals, according to U.S. and Saudi officials and businessmen.

In part because of a cash shortage in Saudi Arabia, its lavish aid to foreign countries has been trimmed, the officials said. Few new orders are likely for the ailing U.S. arms industry. But while the Saudis have postponed one major deal, the country remains committed to buying nearly all of the $30 billion of weapons already under contract.

U.S. officials agreed that years of stagnant oil prices and an immense military buildup had brought Saudi Arabia to a crossroads. But officials in Washington said they remained confident that the ruling monarchy had the resilience and ingenuity to make the tough choices that were unimagined in the boom years.

Saudi officials have in recent months informed their U.S. counterparts of a fundamental decision: They intend to put the purchases of weapons first, and cut Saudi citizens' subsidies where necessary. But independent analysts, including the IMF officials, have raised questions about whether the Saudis had the political will for this sort of austerity.

The most recent IMF staff report on Saudi Arabia noted that the Saudis intended to continue payments to their neighbors in the Middle East. It quoted Saudi officials as saying that "political and social considerations precluded a reduction in subsidies or increases in fees and charges" to its citizens.

While the report commended the Saudis for planning to make budget cuts, it said the cuts would not stop the Saudis' trade and budget deficits from deepening by billions of dollars over the next five years.

"There's a whole lot of things they can do that will let them slide for the next two to three years, but their underlying structural problems are enormous," said Patrick L. Clawson, a senior fellow at the National Defense University.

"Saudi Arabia is now our strategic ally. If your strategic ally has structural economic problems, you have to worry.

"Combine that with the fact that your ally is an absolutist monarchy that has moved very slowly to democratization of a society in which political opposition is expressed in a way that can easily turn into anti-Westernism, you really have to worry."

"Ride on over to AmWest"

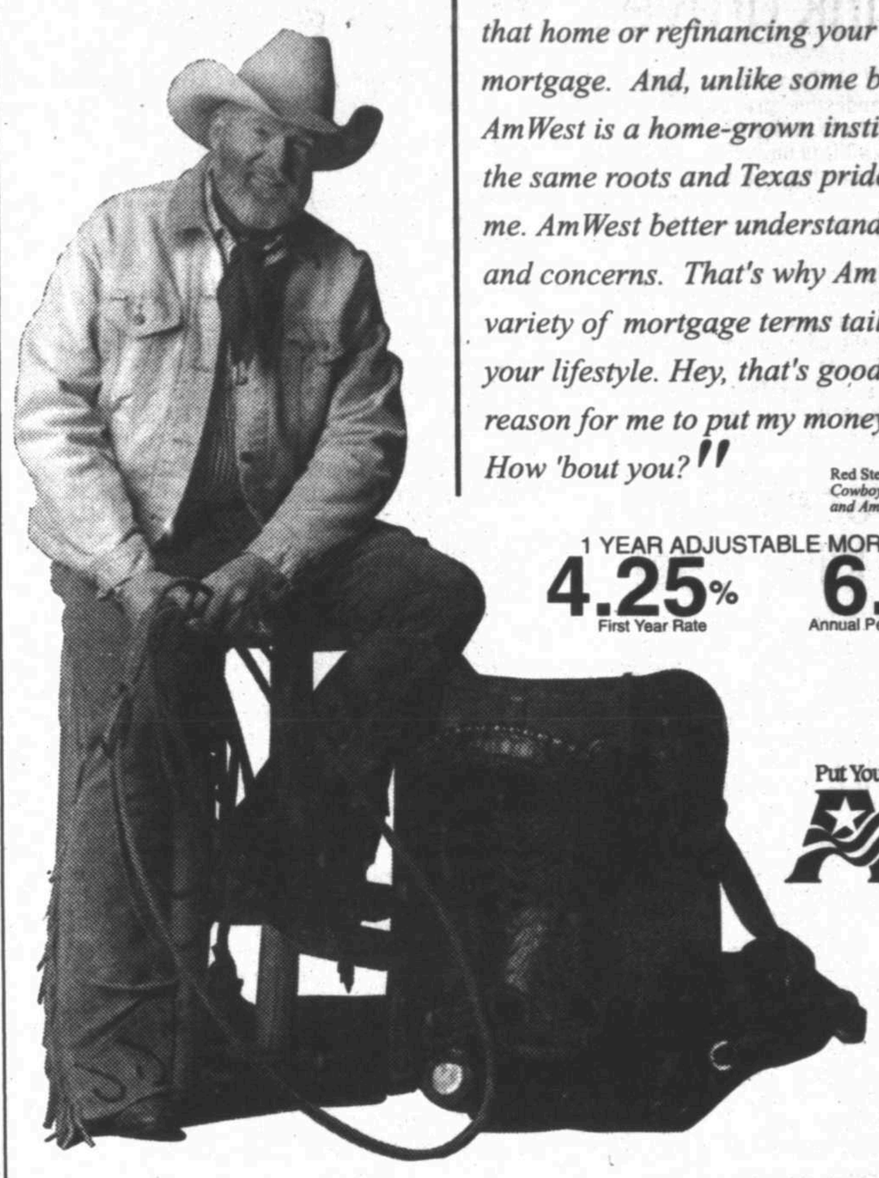

"Whether you're building, buying or refinancing, there's no better time than now to saddle up and ride on over to AmWest. With interest rates at a 20-year low, now is the time to look into buying that home or refinancing your present mortgage. And, unlike some banks, AmWest is a home-grown institution with the same roots and Texas pride as you and me. AmWest better understands our needs and concerns. That's why AmWest offers a variety of mortgage terms tailored to fit your lifestyle. Hey, that's good enough reason for me to put my money on AmWest. How 'bout you?"

Red Steagall, Cowboy Singer/Poet and AmWest Customer

1 YEAR ADJUSTABLE MORTGAGE
4.25% First Year Rate
6.06% Annual Percentage Rate

Put Your Money on Texas.
AmWest Savings

Call your local AmWest Lending Officer for more information on $100 off your closing costs.
Dolly Calhoun 915-699-0246
1100 Andrews Highway • Midland

Member FDIC

APR is based on a $100,000 loan, 80% loan to value, 30 year term with 1% origination and includes $100 special offer. Limited offer, rates and terms are subject to change.

WOLFE NURSERY

Come To Our Floral Department... when you need florist quality, blooming plants, lush green tropicals and gorgeous baskets! Our professional floral specialists can customize arrangements for your home or gift-giving. Our low everday prices start at $6.99.

Garden Mums
Red, pink, yellow, white, bronze and lavender.
4" Pot. Reg. $1.29
97¢
6" Pot. $2.99 ea. or 4 for $10
Perma-Gro Super Bloom 1 lb. $6.79

Pots A Plenty! Huge pottery selection in ceramic, stoneware and plastic. Many sizes, shapes, colors and designs to fit any decorating decor.

Crepe Myrtle
Spectacular red, white, pink and purple blooms.
5 Gal. Reg. $15.99
$6.97
1 Gal. Reg. $3.99 ..... $1.97

Colorful Mari Mums
4" Pot. $1.29
87¢

Super Buys!
•Dwarf Yaupon Holly
•Pittosporum •Junipers
•Nandina Domestica
•Wintergreen Boxwood
•Dwarf Burford Holly
•Red Tip Photinia
•Euonymus
5 Gal. Regs. to $15.99
$6.88

Grubworm Control
•Double Dursban
•5% Diazinon
8 lb. Regs. to $12.99
$6.88
$1 mfg. rebate

•Dwarf Yaupon Holly
•Dwarf Burford Holly
1 Gal. Reg. $3.99
$1.88

All Shade Trees
5, 10, 15 Gal.
30% Off

Raleigh St. Augustine Grass Sod
16" x 24" Reg. $1.44
97¢

Pots of Color
•Periwinkle •Portulaca
•Purslane •Begonia
•Celosia •Marigold
•Blue Daze
6" Pot. Reg. $2.99 .... $1.66

Caladium Plants
Striking foliage for a shady location.
1 Gal. $3.99 ... $1.66

Wintergreen Boxwood
1 Gal. Reg. $3.99 ..... $2.33

Groundcovers
•Variegated Liriope
•Asian Jasmine
•Green Liriope
•Mondo Grass
1 Gal. Reg. $3.99 ..... $2.77

EARLY BIRDS
Fri., Sun. & Mon. 9-12
Sat. 8-12.
Fall Mums 6" Pot. Reg. $2.99 $1.77
•Purslane •Lantana 1 Gal. $1.33
Steel Edging 8 ft. Reg. $12.99 $8.87
Green Light 5% Sevin Dust 4 lb. Reg. $2.99 $1.27
Perma-Gro Iron Sul 20 lb. Reg. $8.99 $5.88
Red Oak 5 Gal. Reg. $24.99 $11.97

Perma-Gro
•Organic Mulch 3 cu. ft.
•Compost Peat 40 qt.
•Planting Mix 24 qt.
$3.99 ea. or ... 3 for $10

Tropicals
•Dracaena Marginata
•Ficus Benjamina
•Areca Palm •Arboricola
10" Pot. Reg. $19.99 .. $9.77

Bermuda Grass Seed
1 lb. covers 300 to 500 sq. ft.
1 lb. $4.49 ..... $3.17

Dwarf Nandina
1 Gal. Reg. $6.99
$3.77

Perma-Gro Premium Lawn Food 20-5-10
40 lb. $12.99 ea. or 2 for $20

Topsoil
40 lb./qt.
Reg. $1.99
$1.17

Pecan Trees
•Choctaw •Desirable
•Mohawk and more
5 Gal. Reg. $27.99. $24.88

Miracle Gro No Clog Feeder 2 Reg. $12.99 .... $9.44

Store Hours:
M - F 9am-7pm | Saturday 8am-7pm | Sunday 9am-6pm

Advertised Prices Valid
Friday Aug. 20 | Saturday Aug. 21 | Sunday Aug. 22 | Monday Aug. 23

Midland
708 W. Scharbauer • 684-7804
Odessa
3600 Andrew's Hwy. • 366-8841

Wolfe nursery

BACK to SCHOOL BLOWOUT!

Any Pizza, Any Size
$9.99
No Limit

Unlimited Toppings - Any Size Pizza Just $9.99 + Tax (no limit)
Hurry! This offer is good for 3 days only, Fri., Sat., Sun!

Add Twisty Bread 99¢
Add Fresh Garden Salad $1.79
Add A 6" Sub $3.99
Try it on our new Thin Crust!

DOMINO'S PIZZA

Call Today!
687-4701 A' Street
689-3030 Midland Dr.
699-3030 Illinois & Midkiff

L.A. police arrest Rodney King for DWI in his 4th run-in with lawmen

LOS ANGELES (AP) — Rodney King was arrested Saturday for allegedly driving drunk, his fourth run-in with the law since he was beaten by policemen during his notorious videotaped arrest of 1991.

King was taken into custody after he crashed a blue 1986 Chevrolet Blazer into a concrete wall near Glam Slam, a downtown nightclub owned by the musician Prince, said police Cmdr. David Gascon.

King and his two passengers, who police would not identify, were uninjured, Gascon said.

King failed a sobriety test and was taken to police headquarters where tests determined his blood alcohol level was .19, more than twice California's legal limit of .08.

King, 28, was booked for investigation of misdemeanor drunken driving and released on his own recognizance. He must appear at traffic court Sept. 15, and the city attorney's office will determine if any charges will be filed.

King crashes 1986 Chevrolet Blazer into concrete wall near downtown nightclub owned by pop singer Prince.

"He subsequently apologized for crazy driving and having to deal with the situation," Gascon said.

King was booked on a misdemeanor instead of a felony because no other vehicles were involved and no one was injured, said Officer Arthur Holmes.

King's lawyer, Milton Grimes, didn't return telephone calls seeking comment.

The black motorist was stopped for speeding March 3, 1991, and beaten by baton-wielding white officers in an attack that was videotaped by a bystander. The videotape was subsequently televised around the world, and became for many a symbol of police brutality against black men.

King, who was on parole for armed robbery, had led officers on a high-speed freeway chase before the beating.

A state trial against four of the officers ended in acquittals and sparked three days of deadly rioting in Los Angeles. A second trial on federal charges resulted in convictions against two of the officers, who were sentenced to 2½ years in prison.

Police Chief Willie Williams and all high-ranking officers in the department were notified immediately about Saturday's arrest

On May 28, 1991, King was arrested and accused of trying to pick up a transvestite prostitute. On June 26, 1992, he was arrested after his wife told police she had been injured in a domestic dispute

Doctors: American health care is critical

By Daniel Q. Haney
AP science writer

Dr. Carol L. Koenig earned $37,500 last year. Dr. Timothy S. Truitt made more than $200,000. But they share one money gripe that is being voiced by more and more physicians: Doctors make too much money.

Long known for their circle-the-wagons response to outside criticism, doctors have clearly broken ranks over money. Grousing about big bucks is reaching a crescendo among those who feel they don't make them. Internists and family practitioners, in particular, marvel and mutter over the lush paychecks of surgeons, radiologists, heart doctors and other specialists.

Until now, such talk has been little more than hospital gossip. But with attention refocused on President Clinton's efforts to reform health care, this could change.

Doctors' pay takes up fully 20 percent of the nation's runaway health bill. Since the U.S. public ultimately writes the paychecks, they might reasonably ask: How much does a urologist or pediatrician or pathologist really deserve to make? $100,000 a year? $300,000? $1 million?

An examination of earnings surveys conducted by the American Medical Association shows doctors are well-paid by almost anyone's standards, often impressively so. Perhaps even more surprising, though, is the broad gap between the highest and the lowest.

On the low end are the generalists like Koenig and Truitt who sort out heart disease from heartburn. "Low," of course, is a relative concept: In 1991, according to the AMA, family docs averaged $112,000 and general internists $134,000.

At the high end is just about everyone else. They typically make $100,000 a year more than the generalists, and often much more.

Not surprisingly, some doctors say they are apprehensive about reform. It is unclear what it might mean for their earnings, but Hillary Rodham Clinton, who headed the president's task force on health care reform, has noted "the overwhelming public perception" that doctors charge too much.

For TODAY IN HISTORY call CITYLINE at 560-2400, then enter category number 6834

Albertsons

FILM DEVELOPING

Film Developing Savings For Your Vacation Photos

Albertsons Features Two Film Developing Services

Guaranteed quality film developing with the Kodak Colorwatch system or the best quality processing available in the industry today with KODALUX Processing Services. Save with these valuable offers for whichever service is right for you!

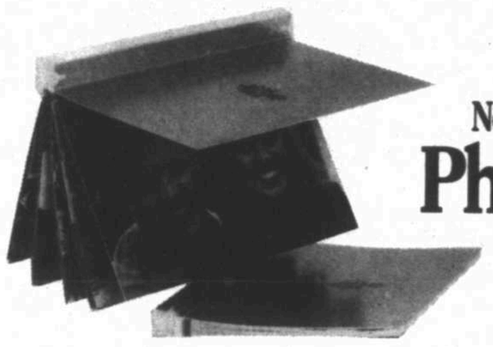

Now Available!
Photo Galaxy®
Your Photos Returned Already Bound In The Photo Galaxy Album System.

GUARANTEED QUALITY PHOTO COUPON
Albertsons
$1.00 OFF 12 or 15 exp.
Get 1 set of 30% larger 4" or 2 sets of standard 3" prints from 35mm, disc, 110 or 126 color print full frame film (C-41 process). Not good with any other offer. Coupon must accompany order at time of processing. USE RED ORDER ENVELOPE. Offer not good on KODALUX Processing Services. Offer expires 8/29/93
Kodak Colorwatch system

GUARANTEED QUALITY PHOTO COUPON
Albertsons
$2.00 OFF 24 or 36 exp.
Get 1 set of 30% larger 4" or 2 sets of standard 3" prints from 35mm, disc, 110 or 126 color print full frame film (C-41 process). Not good with any other offer. Coupon must accompany order at time of processing. USE RED ORDER ENVELOPE. Offer not good on KODALUX Processing Services. Offer expires 8/29/93
Kodak Colorwatch system

KODALUX PROCESSING SERVICES COUPON
Albertsons
Buy One Set Of Prints Get A Second Set FREE!
1 roll per coupon. 35mm, disc, 110 & 126 color print film. Excludes the PROfile system,™ panoramic & 1/2 frame film. Original coupon must accompany order at time of processing. Not to be combined with other offer or used with KODALUX Processing Services Mailers. USE BLACK & YELLOW ORDER ENVELOPE. Not Good on Colorwatch. Offer expires 8/29/93
Kodalux Processing Services
KODALUX TM licensed by Kodak. Qualex Inc.

At Carter's You Always get....
MORE, MORE, MORE. LE$$! LE$$! LE$$!
LA-Z-BOY®

Chaise Recliners from $369.95
La-Z-Boy® quality and comfort at a great low price! Similar to illustration.

Sofas & Sleep Sofas from $599.95
Choose from traditional to contemporary styles. Also some models available with end seats that fully recline for added relaxation. (Similar to shown $799.95)

Modular Groups from $1999.95
Crowd pleasing comfort available with full reclining end, sleep sofa and table and drawer storage options available (Similar to shown $2099.)

Occassional Chairs from $199
A selection of swivel and stationary styles in fresh new fabrics. As shown $299.

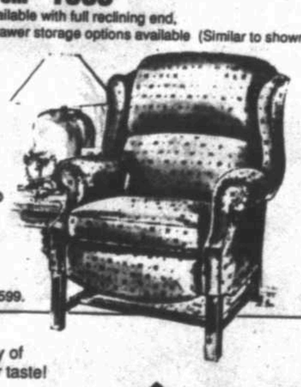

High Leg Recliners from $399
La-Z-Boy Classic® recliners offer distinctive styling from Queen Anne to contemporary. Similar to shown $599.

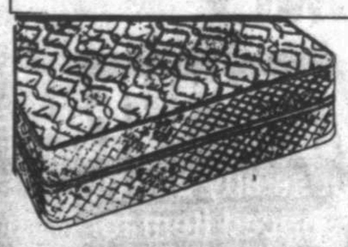

Select from a variety of models to suite your taste! All at prices that will make you comfortable. Hurry in today to see the recent Spring Air special purchase!
Twin ea. pc. $99.95
Queen Set $399.95

SIMMONS
SPRING AIR

Carter's furniture

Bencharge Financing Available - 90 days same as cash (W.A.C.)

OPEN 8:30-6 Mon.-Sat. | Bank Installment financing available with approved credit. Free Delivery | 501 East Illinois Four blocks east of downtown | 682-2843

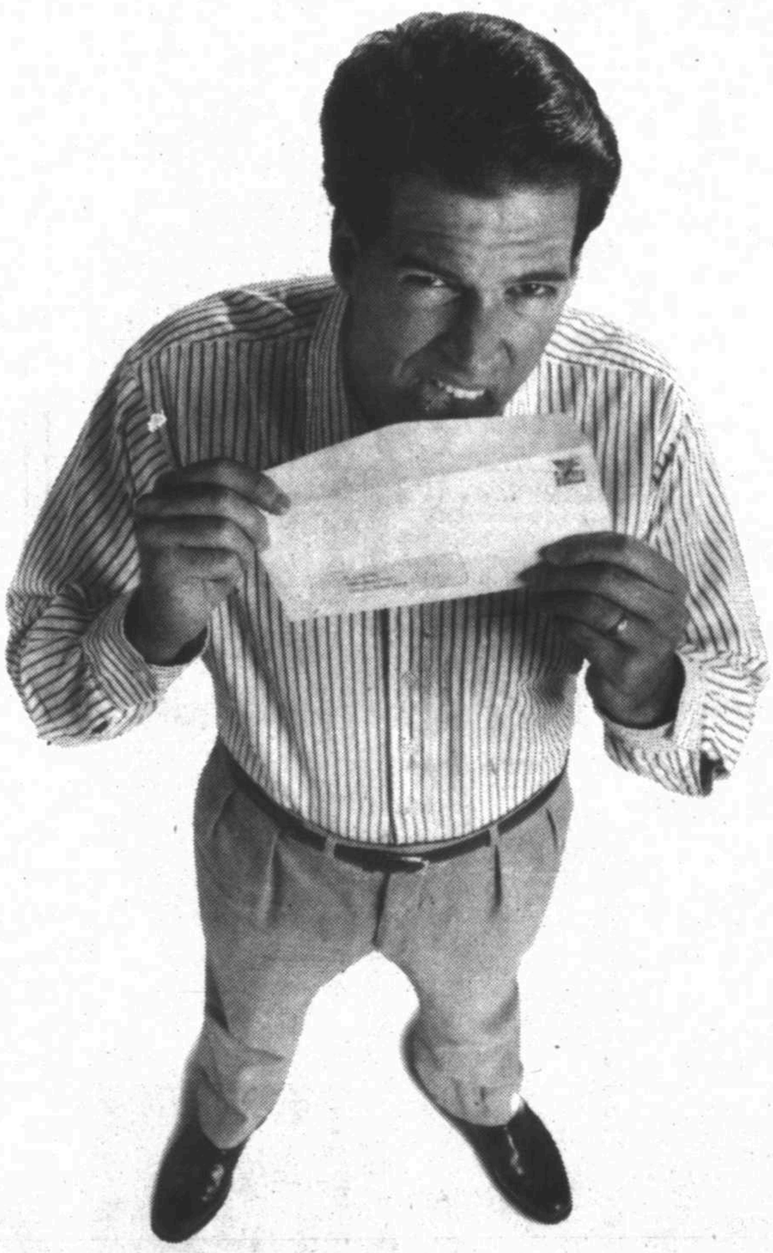

Does paying a lot of bills each month leave a bad taste in your mouth?

If you've lost your appetite for stamps and envelopes, get a Bank One bill consolidation loan. By paying off your current debts, you can save significantly on interest charges and dramatically reduce the number of checks you write. And with an automatic deduction from your Bank One checking account, you won't even have to write a check to us. Moreover, our loan rates are very competitive, and our application is so easy, you can complete it in only five minutes. For full details on a bill consolidation loan, visit Bank One, or call 688-6305. And lick the problem of too many bills.

12.9% APR*

BANK ONE. Whatever it takes.
Bank One, Texas, NA Member FDIC

© 1993 BANC ONE CORPORATION *Loans subject to credit approval. Example: $6000 borrowed at 12.9% APR to be paid in 36 consecutive monthly instalments of $201.93. Example given may vary based on amount and term of loan. $6000 maximum loan amount. 36 month maximum term. Offer expires 10-31-93.

Another Japanese student is murdered

CONCORD, Calif. (AP) — A Japanese exchange student who was shot twice in the back of the head at a commuter-train station died of his wounds Saturday, shortly after his parents arrived from his homeland.

Masakazu Kuriyama, 25, died at John Muir Medical Center in Walnut Creek where paramedics took him after two passers-by found him near the Concord station. Investigators have no suspects or motive in the case.

His parents were with the young man when doctors took him off life support systems, said Steve Durkee of the host family with which Kuriyama stayed.

"The family is in very deep shock and grief," he said.

Police Officer Joseph Kriens said authorities "haven't ruled out anything, including a hate crime."

He said Kuriyama may have been the victim of a robbery gone awry, although the student still had his portable radio, backpack, and his wallet with $140 in cash and credit cards when he was found.

Kuriyama is the latest of several exchange students who have been seriously wounded or killed in the United States.

Last week, two Japanese students visiting San Francisco were robbed at knifepoint and one was stabbed.

Last year, a 16-year-old Japanese student was fatally shot in Baton Rouge, La., while looking for a Halloween party. The gunman said he thought he was protecting his family from a stranger who came running toward him.

The man's acquittal of criminal charges last March provoked a rare display of public outrage in Japan. Editorials in Japanese newspapers expressed shock that "there are Americans who aim their guns even at kids at the time of Halloween."

Kuriyama worked as a clerk in a San Francisco leather goods shop and often took the Bay Area Rapid Transit train home to the suburbs about 20 miles away, Kreins said.

Police believe he left work about 10 p.m. Thursday and may have fallen asleep on the train, missing his stop at the Walnut Creek station and going to nearby Concord.

Several people who live near where Kuriyama was found told police they heard what sounded like a gunshot about 11 p.m., but no one called the police at that time.

Durkee said Kuriyama spent much of his time studying.

Pawnshop runs back-to-school special on guns

DENVER (AP) — A pawnshop advertisement announced a "back to school" special on pistols, and hundreds of people called in response.

"I've heard from gun enthusiasts, coalitions, concerned parents and comedians," said Allan, a manager of Wedgle's Music and Pawn Shop who would not give his last name.

He said the ad in Friday's Rocky Mountain News was a mistake. The "back to school" line was supposed to have been included in an ad for musical instruments. He said the headline in the pistol ad was supposed to read "Protect Yourself."

He said he received 400 phone calls Friday.

"One guy called and said, 'My son goes to Lincoln High School. Can I buy him an Uzi?'" Allan said.

"One guy who said he didn't believe in violence said he was going to blow my head off for running an ad like that," Allan said. "You can't talk to someone like that."

Allan, 49, said some callers saw the humor in the mistake and called to thank him for making them laugh. He also heard from newspapers and radio and television stations.

"In a month maybe I can laugh," he said.

Allan said he may have transposed the headings on the firearms ad and the musical instrument ad. He said the paperwork for both ads was in front of him when he called in the firearm ad on Thursday.

Pentagon thinks data links Soviets to Korean POWs

WASHINGTON (AP) — The Pentagon believes it has new evidence supporting a persistent theory that American combat pilots captured during the Korean War were taken alive into the former Soviet Union.

The evidence comes from an extraordinary source: a former Marine Corps corporal who spent 33 months as a prisoner of war in northern Korea and whose tale of being interrogated by Soviet officers in 1952 was ignored for 41 years.

U.S. investigators view the new information as especially important because it is the first documented case of a returned American POW who was captured by Soviets in Korea and sent directly to a Soviet military post in China for interrogation.

The prisoner, Nick A. Flores, was returned to a POW camp in Korea after two days of questioning, apparently because his Soviet interrogators, who initially were interested in him because they thought he was a pilot, realized he was not.

U.S. investigators are pursuing the notion that the Soviet military singled out downed American F-86 pilots in Korea for interrogation and — bypassing the Chinese-run POW system in Korea — possibly transferred them to the Soviet Union.

If true, that leaves open the possibility that some of the 8,177 U.S. servicemen still unaccounted for in Korea survived for years in Soviet camps.

FHA and VA
No Qualifying
No Appraisal
Refinance Experts
NO CLOSING COST
1-800-369-8333
Serving All of Texas

It's Difficult To Ask For Help...
Especially When You Don't Know What's Wrong!
ARE YOU EXPERIENCING:
• Loss of energy
• Lack of zest for living
• Sleeplessness
• Weight loss or weight gain
• Inability to make decisions
• Feelings of hopelessness & helplessness?
OLGA M. CAMPBELL, B.S., M.A., Ph.D.
Licensed Psychologist
Can help you get the results you want.
NOW TAKING NEW CLIENTS
20 Years Experience
Confidential treatment without medication
CALL NOW FOR COMPLIMENTARY CONSULTATION
3325 W. Wadley Suite 231
699-0383

Make this the year he turns his grades around. Guaranteed.
With Sylvan's positive, caring, individualized instruction, students find their grades soaring – along with their self-confidence. Instead of dreading school, students actually look forward to it. We've already helped more than a million children turn their grades around. Let's talk about how we can help your child.
Sylvan Learning Center®
Helping kids be their best.℠
The Courtyard at Midland Park
4410 N. Midkiff-D201
520-9411
The Sylvan Guarantee: Your child will improve at least one full grade equivalent score in basic math or reading skills after 36 hours of instruction, or we'll provide up to 12 more hours at no further cost. Visit Sylvan for complete guarantee details.
©1992 Sylvan Learning Systems
◆ Reading ◆ Writing ◆ Math ◆ SAT/ACT ◆ Study Skills ◆

MONEY MATTERS APPEARS EACH MONDAY
Midland Reporter-Telegram

Easy-to-use Whirlpool Appliances will last. The Cash Back won't.
Whirlpool Washer Model LSC9355A
$30 cash back
•Super Capacity For Extra-Large Washloads
•10 Automatic Cycles
•3 Wash & Spin Speeds
•5 Wash/Rinse Water Temp Combinations
•Infinite Water Level Sel.
$489 After Cash Back Rebate
Whirlpool Dryer Model LEC7858A Electric
$25 cash back
•Super Capacity For Extra-Large Loads
•7 Drying Cycles
•5 Temp Settings
•Wide Opening Hamper Door and Drum Light
$374 After Cash Back Rebate
Whirlpool Dishwasher Model DP8700XY
PORTABLE MODEL
$25 cash back
•Quiet Wash/Plus Series
•Power Clean 3-Level Wash System
•Platinum Nylon Racks With 5-Year Warranty
$499 After Cash Back Rebate
Whirlpool Compactor Model TC8700XY
•Convertible to Built-In
•Touch Toe Door Opener
•Automatic Anti-Jam
•Easy Rollers Installation Wheels
$25 cash back
$415 After Cash Back Rebate
Whirlpool CASH back
Whirlpool Dishwasher Model DU8900XY
$25 cash back
•Quiet Wash Plus Series
•Power Clean 3-Level Washing System
•Platinum Nylon Giant Highside Racks-Warranted For 5-Years
•16-Cycle Options/6 Auto Cycles
$444 After Cash Back Rebate
See Store For Details. Offer Ends Soon
See These Other Great Whirlpool Savings At MORRIS CAFFY TV & APPLIANCE
SUPER DEAL LAUNDRY PAIR!
ONLY $599 For The Pair!
20 CU. FT.
•2-Door
•No-Frost
•Adj. Shelves
ETZ0NK
$599
REPLACE YOUR OLD WORN-OUT BUILT-IN DISHWASHER NOW.
$269
DU8000
5 CYCLE OPTION •2-Level Wash System •Slim, Black Panels
Whirlpool
How To Make A Home Run.™
MORRIS CAFFY TV & APPLIANCE
MORRIS CAFFY
TV and APPLIANCE
1020 Andrews Hwy
697-3241
FANTASTIC SAVINGS
ALBERTSONS
WESTLAKE HARDWARE
WESTERN PLAZA SHOPPING CENTER
MORRIS CAFFY TV and APPL
ANTHONYS
CUTHBERT
ANDREWS HIGHWAY
TEXAS COMMERCE

30% OFF CHILDREN'S
Choose any one regular priced item for Children and receive 30% off.
Excludes denim jeans. Limit one coupon per customer. May not be used in conjunction with any other offer. May not be used toward existing layaways or the purchase of gift certificates. Good through Aug. 24th.
ANTHONYS
CLIP & SAVE!

30% OFF WOMEN'S
Choose any one regular priced item for Women and receive 30% off.
Excludes Guess products and denim jeans. Limit one coupon per customer. May not be used in conjunction with any other offer. May not be used toward existing layaways or the purchase of gift certificates. Good through Aug. 24th.
ANTHONYS
CLIP & SAVE!

ANTHONYS
30% COUPON SAVINGS!
SUNDAY, MONDAY, TUESDAY ONLY

30% OFF CASUAL SHOES
Choose any one regular priced pair of casual shoes and receive 30% off.
Excludes athletic shoes. Limit one coupon per customer. May not be used in conjunction with any other offer. May not be used toward existing layaways or the purchase of gift certificates. Good through Aug. 24th.
ANTHONYS
CLIP & SAVE!

30% OFF MENSWEAR
Choose any one regular priced item for Men and receive 30% off.
Excludes denim jeans. Limit one coupon per customer. May not be used in conjunction with any other offer. May not be used toward existing layaways or the purchase of gift certificates. Good through Aug. 24th.
ANTHONYS
CLIP & SAVE!

1020 Andrews Hwy. • 699-5054
Hours: Mon.-Sat. 9-8 Sunday 12:30 - 5:30

Homemaker in Kansas abortion shooting praises another suspect

PENSACOLA, Fla. (AP) — Letters sent by a woman accused of wounding an abortion doctor to a man accused of killing another doctor praise him as a "hero of our time" in the fight against abortion.

Rachelle Renae Shannon, 37, of Grants Pass, Ore., was arrested Friday at the Oklahoma City airport just hours after Dr. George Tiller was shot and wounded in both arms in Wichita, Kan. She was charged with attempted murder and was being held without bail. A court appearance was scheduled Monday.

The Pensacola News Journal obtained copies of 25 letters she sent to Michael F. Griffin, the abortion opponent accused of fatally shooting Dr. David Gunn outside a Pensacola clinic on March 10. Griffin faces trial Sept. 20.

Those and other letters indicated she had became disillusioned with nonviolent abortion protests, upset that some anti-abortion activists had condemned Gunn's shooting March 10.

"It's sad to see so many pro-life Christians acting as though Michael Griffin had shot Mother Teresa," she wrote to abortion protest leader John Burt. "He shot a mass murderer like Hitler or Saddam Hussein.

"Someone made my day (right on Easter) by telling me another killing center got sent back to where it came from (burned up) in Missoula, Mont.," said an April 17 letter to Griffin.

"I think it would be a good time to picket with a sign that says 'Execute Murderers-Abortionists,'" she wrote in a letter dated April 10.

Shannon's husband, David, said he knew his wife and Griffin had been in touch but knew nothing more.

In Wichita, Tiller, target of six weeks of protests in 1991 by Operation Rescue, went back to work at the Women's Health Care Services clinic Friday morning.

On Saturday morning, fewer than two dozen abortion opponents responded to a call to picket outside Tiller's clinic. About the same number of abortion rights advocates counter-demonstrated and the two sides jostled and exchanged words.

Letters Shannon sent in April and May gushed over Griffin.

"I know you did the right thing," she wrote. "It was not murder. You shot a murderer. It was more like anti-murder."

"Wow Michael, you are the awesomest, greatest hero of our time," another letter said. "I pray God will raise up more like you."

In her letter to Burt, who organized the demonstration that was going on when Gunn was killed, she attacked him for condemning the shooting.

Hurricane survivors now fight despair

By Tracy Fields
Associated Press writer

GOULDS, Fla. — It's another 90-degree morning at Mount Pleasant Missionary Baptist Church. The choir sings "Revive Us Again" to the accompaniment of a portable synthesizer organ.

Worshipers wield hand fans, flapping like captive butterflies. Instead of the usual biblical scene or picture of Martin Luther King Jr., the white fans bear the words "Andrew was yesterday. Recovery is today," and a toll-free number for the Federal Emergency Management Agency.

Since Hurricane Andrew destroyed its sanctuary, Mount Pleasant literally has been a church without walls, gathering every steamy Sunday under a borrowed, off-white tent with rolled-up sides.

The hours of terror and violence, days of deprivation and misery that Hurricane Andrew brought to south Dade County have ended, but the experience is far from over. It's difficult to say when the distress will end for some, and things will never again be exactly as they were before last Aug. 24.

The storm's damage estimates run higher than $30 billion, making it the nation's most costly disaster. The human cost is much greater; as Andrew's survivors watch the Midwest struggle with flooding, they understand.

"We can really feel sympathy and empathy with those folks," said Mount Pleasant's Rev. James C. Wise. His advice? "Thank God for what's left."

Dade County took the heaviest hit from Andrew. The progress of recovery differs wildly, depending on where you look.

Whole neighborhoods and shopping centers remain gutted, as if the storm had just happened. But elsewhere, generally in more affluent areas, the steady racket and procession of construction workers have brought renewal.

The southern part of the county, once lush, doesn't have much shade now. But the remaining trees have greened, though many still lean west, pointing out the direction of Andrew's powerful wind bursts, which may have been as strong as 200 mph. Many measuring instruments didn't survive the storm.

The legacy of Andrew a year later includes less visible effects, such as a vast tangle of lawsuits by desperate property owners; a drastically revamped insurance system; and frustrated residents who, at a recent town meeting, complained to Gov. Lawton Chiles of neighborhoods overrun by burglars and crooked contractors.

GooD Health Series

CHILDHOOD IMMUNIZATIONS

FREE TO THE PUBLIC

Thursday, August 26, 1993
7:30 P.M.

Women's and Children's Hospital Auditorium

Presented by

Swati Pande, M.D.

Pediatrician

All children beginning day-care centers and school must have their shots. Babies should be started on routine shots as early as two month of age to protect them against diseases. These diseases include diphtheria, tetanus, polio, measles, rubella (German measles), whooping cough and mumps. Be sure your children are up to date with their shots.

Dr. Pande will discuss some common misconceptions about vaccinations. She will address side-effects and regular scheduling of vaccines.

An informal discussion will follow a slide video presentation.

For your convenience, free babysitting is available. Space is limited to this informative no-cost health lecture.

AMI ODESSA
Women's and Children's Hospital
520 East 6th St. • Odessa, TX 79760

S.O.S. Sale Of the Summer
Continues...
by popular demand!

40% off
Thomasville
Collectors Cherry
American Oak
Terrace Gardens

Set off summer meals with savory Collector's Cherry.

Come in and register for a 3 night 4 day Vacation Holiday to CANCUN
no purchase nessary, need not be present to win.

Add American charm with the charm of American Oak.

McKay's
Fine Home Furnishings
TUES - SAT 9-6
THURS 9-8
SUN 1-5
MIDLAND • 36 VILLAGE CIRCLE
• 915/688-3990

We have a new addition to the Bank One family...an ATM named "MAC".

And we couldn't be prouder! Our brand new Bank One® Money Access Center® (MAC) is just wonderful and we're sure you'll share in our excitement! This automated teller machine is so convenient and easy to use that it's absolutely irresistible. And visiting hours are 24 hours a day at 2301 West Missouri! You'll want to get to know the new addition to your neighborhood and take advantage of a year of checking with no monthly service fee.* You could also receive a discount on a Bank One Installment loan.** So stop by and see our little "MAC" today and let Bank One show you what it means to do whatever it takes.

BANK ONE.
Whatever it takes.℠
Bank One, Texas, NA
Member FDIC

©1993 BANK ONE CORPORATION *offer expires September 30, 1993. Other fees may apply. Transactions at non-Bank One ATMs may incur transaction fee. **Loans subject to credit approval. Rate discount requires automatic debit from a Bank One checking account.

Jurors reach 2nd verdict in Detroit beating case

DETROIT (NYT) — Jurors reached a verdict Saturday in the case of one of three former Detroit police officers accused of fatally beating a motorist. But the decision will not be announced until all three verdicts are decided.

Separate juries heard the cases against two of the former officers, Walter Budzyn, 47, and Larry Nevers, 53. As one jury continued to weigh the evidence against Nevers, the other jury announced that it had reached agreement in Budzyn's case.

Monday, Judge George W. Crockett III of the Detroit Recorder's Court decided the case of Robert Lessnau, 33, who is charged with assault. His verdict also remains sealed. The judge has said that all three verdicts will be announced at the same time.

The former officers, who are white, are being tried in connection with the death of a black motorist, Malice Green, who died Nov. 5 after a confrontation with the police outside a house used by drug users.

According to trial testimony, he was beaten after refusing to comply with officers' demands that he open his hand. Witnesses disagreed on what Green was holding, some saying cocaine, others saying keys or a piece of paper.

Green died in an ambulance. The three officers were later dismissed.

Jailed teen-ager talks about shooting that crowd cheered

SAN FRANCISCO (AP) — A teen-ager charged with killing a cocaine user in Oakland as a crowd cheered her on says more such vigilante attacks are likely as people get fed up with drug abuse in their neighborhoods.

"They can try to stop this violence but it's going to continue," Stacey Lee told the San Francisco Chronicle in a jail interview published Saturday. "I'm not the first, and I won't be the last."

Dione Wells was killed after a street chase as the crowd chanted "kill her, kill her."

Lee, 19, is accused of stabbing Wells three times Aug. 11. She told the paper she stabbed Wells once, angry because Wells smoked crack in the hallway of their apartment building. She also claimed Wells pulled a knife.

But Lee said she never would have caught Wells if someone in the crowd hadn't intervened.

"I wish she had gotten away," said Lee, tears in her eyes. "If they wouldn't have tripped her, she would have gotten away."

Attempts by police to find members of the crowd have failed so far because witnesses are reluctant to talk, said Oakland police Sgt. Bill Wallace.

"It's a game to those guys," Wallace said. "They don't care if somebody else is getting killed."

WORLD PEPE SERVICE
Z. CAVARICCI
GIRBAUD
CROSS COLOURS
OPEN SUNDAY 1-5
GUESS?
JUNIORS - YOUNG MEN - BOYS
JEANS - SHORTS - TEES
JACKETS - WOVEN SHIRTS
HUNDREDS OF THE NEWEST FALL STYLES AT REDUCED PRICES
LADYBUG Juniors
Outlaw Young Men
OLD TOWN — ODESSA
1541 JBS PARKWAY • 362-8796 • Mon.-Sat. 10 a.m.-6 p.m. Sun. 1-5 p.m.

DEXTER
COMFORT FOR CAMPUS OR CAREER.
ALL LEATHER. PADDED INSOLES.
WOMEN'S SPECIAL 59.99
MEN'S 78.00
MATNEY SHOE BOX
Toll Free 800 882-8841
Midland Mall 520-2617
Courtyard at Midland Park 699-1146
Permian Mall 367-3653
8th St., Odessa, Live Oak Plaza 332-3852

Man loses wife, daughter during same bleak day

FRESNO, Calif. (AP) — Marvin Ash was on the phone with Nebraska police telling him about his daughter's accidental death when word came down the hospital hallway that his wife was dead, too.

"It was unbearable," Ash said after the double funeral on Friday. "My God. It didn't sink in for five hours. Then I knew it was real. Both gone."

Ash, 53, was stroking his wife's forehead, kissing her and saying he loved her as she lay dying at St. Agnes Medical Center on Aug. 14. Mary Louise Ash, 52, the mother of his four children, had liver and kidney disease.

The Fresno truck driver said he knew his wife was slipping away. Then a hospital chaplain interrupted, saying he was wanted on the phone.

A Lincoln, Nebraska, police officer told him that his daughter, Nicki Larrine Ash, 28, died in a motorcycle crash earlier that day.

His reaction was disbelief. While he was still on the phone, he learned that his wife had died. Since then, Ash has given a lot of thought to a conversation he had with his daughter two days earlier.

"She said she dreamed everything would be all right with her mother . . . and that she would see her soon. I didn't know how to interpret that, but now I do," he said, voice cracking.

"It was Heaven. She was going to see her mother in Heaven."

Fishing blockade forces oil tankers to alter direction

ANCHORAGE, Alaska (AP) — More than 60 fishing boats bottled up the Valdez Narrows on Saturday, preventing oil tankers from reaching the trans-Alaska pipeline terminal in a protest of the area's oil-spill recovery effort.

The blockade was aimed at underscoring unprecedented weak returns of pink salmon in Prince William Sound. Some fishermen blame that, and a weak run of herring this spring, on the after-effects of the Exxon Valdez oil spill in 1989.

The spill, the nation's worst, dumped nearly 11 million gallons of North Slope crude oil into prime fishing waters. Thousands of miles of coastline were polluted.

Fishermen have demanded meetings with officials of the spill recovery program and faster resolution of their complaints that the spill is still affecting their catches.

Valdez Mayor John Harris offered his office's help Saturday in mediating an end to the blockade. Harris said he also would ask Gov. Walter J. Hickel to intervene.

The blockade turned back the oil tanker Atigun Pass, chartered to British Petroleum. The ship headed instead for an anchorage outside the narrows, said Coast Guard Lt. Frank Wakefield.

He said the decision to turn back was made for safety reasons by the shipping company in conjunction with the Coast Guard in Valdez.

Protest organizers said that since the blockade began Friday at least three tankers, including the Atigun Pass, had been delayed.

McDuff
Electronics/Appliances/Computers
Where People Make The Difference!
ONE DAY ONLY!
0% INTEREST† For 6 Months
On Any Total Purchase of $200 or More. Minimum Monthly Payments Required
†On approved McDuff Purchase Power® account with a single ticket purchase of $200.00 or more. MINIMUM MONTHLY PAYMENTS ARE REQUIRED DURING THE 6-MONTH PERIOD. If a payment is late or missed, a late charge may be assessed as allowed by state law. Total deferred finance charges will be waived if purchase is paid in full within the 6-month period. If not paid in full, finance charges will be assessed from the date of purchase at a rate of up to 21% APR; (50c minimum monthly finance charge) depending on your state of residence. Refer to your McDuff Purchase Power® Account Agreement. Offer is valid August 22, 1993.
MULTI-MEDIA SYSTEM
PACKARD BELL
Legend 2000 486SX/25 Multi-Media System with Built-In CD ROM Drive
4MB RAM, 170MB hard drive, accelerated graphics, 3.5" 1.44MB floppy drive, sound card, satellite speakers, internal modem. Legend 2000
MONITOR SOLD SEPARATELY
0% INTEREST† FOR 6 MONTHS
$1347
FRIGIDAIRE
Large Capacity 3-Cycle Washer‡
3 wash cycles and 2 wash temperature settings. Full 25-year warranty on Titan tub. WLW
AS LOW AS $15 A MONTH*
$198
TOSHIBA 30" Stereo $798
0% INTEREST† FOR 6 MONTHS
30" Color TV with Universal Remote & Front Surround
True-to-life color reproduction and 700-line horizontal resolution. CF3062A/CF30C40
SHARP 4-HEAD! $278
0% INTEREST† FOR 6 MONTHS
4-Head Hi-Fi VHS VCR with Built-In MTS Stereo
Quick-start full-loading mechanism, auto tracking, programmable timer, quartz synthesized tuner. VCH903U
MAGNAVOX 25" REMOTE $278
LIMIT ONE PER FAMILY
0% INTEREST† FOR 6 MONTHS
25" Color TV with Remote Control
Full-function on-screen menus make the random access remote user-friendly. Plus programmable scan tuning and sleep timer. RR2540A/41
Whirlpool
Your Choice Gas or Electric! $299
0% INTEREST† FOR 6 MONTHS
30" Gas or Electric Range with Black Glass Oven Door ‡
Infinite heat control, lift-up spill guard cooktop.
RF302BXW/SF302BSW
Cobra 3-Band Stealth™ Radar Detector RD300 $48
FUJI 3-Pack of T-120 Video Tapes HQT1203PK LIMIT 3 $5
CASE INCLUDED! JVC $547
0% INTEREST† FOR 6 MONTHS
Compact VHS Camcorder with 1-Lux & 8x Power Zoom
Full-range AF with manual power focus, auto head cleaner. GR323
SONY $597
0% INTEREST† FOR 6 MONTHS
100 Watts per Channel Remote Rack System
Programmable 5-disc CD, dual cassette, Dolby® NR. R2300
EPSON CLOSEOUT $98
Dot Matrix Printer with Auto Sheet Feeder
50-sheet paper tray, up to 240 CPS draft mode. AP2250 LIMITED TO STOCK ON HAND
GE Appliances $328
0% INTEREST† FOR 6 MONTHS
14.6 Cu. Ft. Top-Mount Refrigerator ‡
2 shelves, vegetable and fruit bin, 31/2 door shelves. TDX15SNSRWH
SM08223
Prices Good thru 8/26/93
...we will beat any local store's price on any identical item we sell, anyday ...even during their sale days!**
Monday – Friday 10 AM – 9 PM
Saturday 9 AM – 9 PM
Sunday Noon – 6 PM
McDuff... Texas Based and Proud of it!
McDuff Electronics/Appliances/Computers Where People Make The Difference!
SHOP OUR McDuff SUPERCENTER IN MIDLAND PARK MALL
4511 N. Midkiff Dr.
915-520-0092
Policy for Advertised Items: The products in this ad were selected far in advance of this offering; therefore, situations may occur where all products may not be available at all stores. If for any reason an advertised item is out of stock, we will offer you a raincheck or, if you desire, a comparable item, if available. ("Closeout," "Special Purchase" and "Limited Quantity" items excluded.) We reserve the right to limit purchases to one item per customer. All stores may not stock all items. We are not responsible for pictorial or typographical errors. We appreciate your business and understanding.
** Low Price 'Double Guarantee' ...we will beat any local store's price on any identical item we sell, anyday ...even during their sale days! Nobody Undersells McDuff Low Price 'Double Guarantee': 1 Before you buy: McDuff will beat any verifiable price from any local store stocking any identical item we sell. 2 After you buy: If within 30 days you find a verifiable lower price from any local store, including our own, on the identical item, we will Refund 110% Of The Difference. Copyright 1993, McDuff, Fort Worth, Texas.
USE OUR McDUFF CHARGE PLAN OR
All TV screens measured diagonally.
Stated wattage based on FTC rules regarding measurement of amplifier power ratings.
*McDuff Purchase Power Program: actual payments may vary depending on your account balance.

Goldwater blasts GOP in top gay magazine

WASHINGTON (AP) — Barry Goldwater, who for years was the conservative voice of the GOP, says it is "just plain dumb" for Republicans to oppose gays and lesbians in the armed forces.

"The Republican Party should stand for freedom and only freedom," the former Arizona senator said in an interview with The Advocate, a national gay and lesbian magazine.

In the interview, released Saturday, Goldwater said he has also lost all respect for the religious right.

"There is no place in this country for practicing religion in politics. That goes for Falwell, Robertson and all the rest of those political preachers," he said, referring to the Rev. Jerry Falwell and television evangelist Pat Robertson.

'There has been homosexuality ever since men and women were invented. . .Televangelists are raising big money on God. . .It's not a very religious thing to do.'

— Barry Goldwater

He said the "televangelists are raising big money on God," and added: "I don't believe in that. It's not a very religious thing to do."

Goldwater's remarks on homosexuals echoed the opinions he expressed in a Washington Post column in June.

Goldwater said then that the military should lift its ban on gays because, "You don't need to be 'straight' to fight and die for your country. You just need to shoot straight."

In the current interview, Goldwater, the 1964 Republican presidential candidate, turned his fire on his own party.

"To see the party that fought communism and big government now fighting the gays, well, that's just plain dumb," Goldwater said.

"There has been homosexuality ever since men and women were invented. I guess there were gay apes. So its not an issue."

He said he would tell the GOP: "Don't raise hell about the gays, the blacks and the Mexicans. Free people have a right to do as they damn please."

President Clinton, who initially advocated lifting the ban against homosexuals in the armed services, has endorsed a so-called "don't ask, don't tell" policy

SPORTS...SPORTS...SPORTS...
CALL 560-2400
then enter category number:
Local Sports Menu...1410 National Sports...6765

Here We Are
Graves P.O.
WADLEY
694-7555
N W E S
MIDKIFF
House of Arts and Crafts
LaVillita Plaza 1/2 blk. West of Wadley & Midkiff
Beads & Jewelry Findings 10% off
Silk Flowers & Greenery 50% to 75% off
Grapevine & Baskets 25% off
Best Price & Selection of Beads & Jewelry Findings In West Texas. Good selection of Sterling Silver Charms & Bracelets.
OPEN 10-6 MON. THRU SAT.

Government seeks shift in oil spill money

WASHINGTON (AP) — The Clinton administration is pushing the trustees of the Exxon Valdez oil spill fund to change direction and spend more money to buy land and protect it from development rather than restore damaged areas.

President Clinton and Interior Secretary Bruce Babbitt have made it clear they favor buying land. And state officials also favor purchases if the private sellers agree.

Babbitt, currently on a trip in Alaska, is discussing his habitat protection ideas with state officials.

An Associated Press review of trust fund documents showed last week that most of the first $202 million spent from the fund went for purposes other than restoration, and almost none was spent to purchase habitat.

More than two-thirds of the money went to reimburse Exxon and state or federal agencies, and to pay for administrative costs, records show. Most of the rest was spent on scientific studies and surveys.

Environmentalists have long argued the best way to help restore the oil-ravaged ecosystem along Alaska's coast is to expand the protected habitat of the birds and other wildlife that was damaged by the 1989 spill.

But since Exxon Corp., under a 1991 court settlement, began paying what will ultimately total $900 million into a restoration trust fund, there has been debate over how the money should be used.

IBM computer defeats world chess champ

HAWTHORNE, N.Y. (AP) — IBM's newest chess-playing computer, Deep Blue, scored its biggest victory yet, defeating the world's top-ranked woman chess player in an informal match.

Judit Polgar, a 17-year-old Hungarian chess phenomenon who is the 20th-ranked chess player overall and a contender for the world championship, appeared slightly shaken by the defeat.

"I think Judit was a little stunned by it," said Robert E. Rice, commissioner of the Professional Chess Association. "I think she underestimated the machine."

Polgar, who became the youngest chess grandmaster in history when she earned that rank at the age of 15, lost one game to the computer and earned a draw in the second.

"I need some practice, and then I'll kill it," she said at the conclusion of the second game Friday.

Before the match, Polgar had said: "Chess is 30 to 40 percent psychology. You don't have this when you play a computer. I can't confuse it."

The match, held in a cramped IBM laboratory before an audience of two dozen chess masters, computer scientists and invited guests, was a test of Deep Blue.

By next year, Deep Blue's developers hope it will be ready to take on world champion Gary Kasparov, who defeated Deep Blue's predecessor in 1989.

When it is completed, Deep Blue will have the cumulative power of 1,000 supercomputers

BULLDOG SCRIMMAGE!
FRIDAY, AUGUST 27
MEMORIAL STADIUM
JV-5:30 P.M.
VARSITY TO FOLLOW
MHS BULLDOGS
vs
BIG SPRING STEERS
Adults $4 Students $2

Dillard's
HOT SUMMER SAVINGS
1/2 OFF

1/2 OFF **misses dresses.** A selection of wear-now styles from many **famous makers.** Orig. $70-$150, **now 35.00-75.00.**

1/2 OFF **misses social occasion dresses.** Choose from a special group of colors and styles. Orig. $100-$220, **now 50.00-110.00.**

1/2 OFF **misses Clubhouse collections.** Select **famous name** jackets, skirts, pants, blouses and more. Orig. $78-$178, **now 39.00-89.00.**

1/2 OFF **misses Clubhouse updated casual wear.** From many **famous makers,** a great selection of styles. Orig. $32-$198, **now 16.00-99.00.**

1/2 OFF **petites Clubhouse collections.** Select **famous maker** jackets, skirts, pants, blouses, shorts and more. Orig. $32-$178, **now 16.00-89.00.**

1/2 OFF **Dillard's Woman Clubhouse collections.** Select **sportswear** from **America's favorite designer.** Orig. $48-$185, **now 24.00-92.50.**

1/2 OFF **misses summer separates.** A selection of **famous maker** shorts, camp shirts, skirts and more. Orig. $28-$48, **now 14.00-24.00.**

1/2 OFF **misses shorts.** Choose from select styles in solids or patterns. Stock up now! Orig. $28, **now 14.00.**

1/2 OFF **misses swimwear.** Save on our entire stock (excluding 1994 preview styles). Orig. $48-$98, **now 24.00-49.00.**

1/2 OFF **misses sleepwear.** Don't miss this selection of sleepshirts, short pajamas and more. Orig. $16-$30, **now 8.00-15.00.**

1/2 OFF **women's dress shoes.** A summer selection from **Life Stride, Naturalizer** and **others.** Orig. $30-$50, **now 15.00-25.00.**

1/2 OFF **women's casual shoes.** A great selection from **Esprit, Calico, Bandolino** and **others.** Orig. $18-$68, **now 9.00-34.00.**

1/2 OFF **handbags.** A selection of fabric, vinyl or straw styles — all at great savings! Orig. $40-$100, **now 20.00-50.00.**

1/2 OFF **fashion jewelry.** Dazzle 'em with this selection of earrings, necklaces and bracelets. Orig. $10-$65, **now 5.00-32.50.**

1/2 OFF **men's suits.** Now is definitely the time to save on a great selection of styles. Orig. $295-$495, **now 147.50-247.50.**

1/2 OFF **men's sportcoats.** A handsome selection of styles from many **famous makers.** Orig. $195-$395, **now 97.50-197.50.**

1/2 OFF **men's dress shirts.** Stock up with this selection of solid or striped styles. Orig. $32-$48, **now 16.00-24.00.**

1/2 OFF **men's Gant collections.** Terrific savings on a selection of summer colors and styles. Orig. $32-$46, **now 16.00-23.00.**

1/2 OFF **men's designer sportswear.** Select knit or woven tops, plus pants and shorts from **famous names.** Orig. $26-$65, **now 13.00-32.50.**

1/2 OFF **juniors dresses.** A pretty selection of **famous maker** summer styles. Orig. $40-$140, **now 20.00-70.00.**

1/2 OFF **juniors related separates.** Select tops, jackets, pants, shorts and skirts from **famous makers.** Orig. $18-$84, **now 9.00-42.00.**

1/2 OFF **juniors denim.** Choose from select shorts, tops and jeans from many **famous makers.** Orig. $26-$76, **now 13.00-38.00.**

1/2 OFF **girls 4-14 sportswear.** Select knit or woven tops, skirts, dresses and shorts to choose. Orig. $18-$46, **now 9.00-23.00.**

1/2 OFF **boys 8-20 sportswear.** A summer selection of fun knit or woven tops, plus shorts. Orig. $18-$48, **now 9.00-24.00.**

Select styles. Selection varies by store.
All items subject to prior sale. Interim markdowns have been taken.

SHOP DILLARD'S MIDLAND PARK MALL. MONDAY THRU SATURDAY 10-9; SUNDAY 1-6.

SUNDAY DAY WATCH

MEMORIAL HOSPITAL and MEDICAL CENTER

August 5, 1993

Kerry and Reva Tilley, 312 N.W. 10th St., girl

August 6, 1993

Mark and Christa Pruitt, 1404 Pueblo, boy

August 10, 1993

Wayne and Cindy Blue, boy

August 12, 1993

Alan and Cindi Collins, 3309 Stanolind Ct., girl

August 14, 1993

Mr. and Mrs. Brian Massey, twin boys

MC registration

Only one registration day remains before Midland College begins its fall semester. Those wishing to obtain a reserved time to register Thursday may obtain a time permit from the Student Services Office, Student Center, on Monday from 8 a.m.-5 p.m. The last registration day before classes start is Thursday at the Student Center from 10 a.m.-1 p.m. and 5-8 p.m. Prospective students who don't obtain a time permit will only be enrolled from 5-8 p.m. A special registration for first-time students was held Friday for students who had completed a one-day orientation between Aug. 16-19. Fall semester classes start on Aug. 30, along with a limited period of late registration. Full-time students, those taking 12 semester hours of classes or more, must enroll not later than Friday, Sept. 3. Deadline for registration by part-time students is Thursday, Sept. 9. The college will be closed on Monday, Sept. 6, in observance of Labor Day. First-time students at Midland College are required to provide transcripts. The fall credit course bulletin, available at all Midland YMCA's, lists admission procedures. For more information call 685-4501.

TODAY'S AGENDA

11th Step Study group for people in recovery, 10:30 a.m., 2103 W. Louisiana, 697-4751 or 682-1646.

Course in Miracles, spiritually based self-help support/study group. 6:30 p.m., 697-5445.

Greater Permian Basin Duplicate Bridge & Novice Duplicate Bridge, 1:30 p.m., Allison Bridge Center.

Tall City Road Riders, 9 a.m., Warfield Truckstop, 682-9669 or 687-5313

Overeaters Anonymous, 4 p.m., 408 S. G St., 570-8612

S.A.A. Reflections Group, call 560-5240 for referral.

MONDAY AGENDA

Tall City Toastmasters Club, 11:30 a.m., Permian Basin Graduate Center, 697-0378.

Clogging, basic & intermediate levels, 7 p.m., 2800 W. Cty Rd. 130.

Midland Area AIDS Support, for family & friends of people with AIDS, 7 p.m., 684-6161 or 684-7821.

West Texas Singles dance class, 7:30 p.m., 520-5535.

Course in Miracles, spiritually based self-help support/study 7pm, 4500 W. Illinois, 694-8047.

Overeaters Anonymous, 7:30 p.m., 408 S. G St., 570-8612.

Midland Rape Crisis support for incest survivors, 7 p.m., 682-7273 for confidential location.

Parents without Partners, 6:30 p.m. 4601 Graceland, 697-7651, 683-4550.

Midland Amateur Radio Club, 7:30 p.m., MARC clubhouse, 699-5441.

Narcotics Anonymous, 8 p.m., Hope Lutheran Church.

Rebekah Lodge No. 91, 8 p.m., 610 E. Florida St.

Downtown Kiwanis Club, noon, Midland Center.

Wall Street Toastmasters Club, 5:30 p.m., NationsBank, 697-2084.

Barbershop Singing Society, Permian Basin Chapter of SPEBSQSA, Our Savior's Lutheran, 7 p.m., 699-4016

Singles Bible Study, inter-denominational, Timothy Bldg, 2103 W.Louisiana, 7 p.m.

Clara Mills Chapter, 7:30 p.m., Spraberry Lodge Hall.

Military Family Support Group, 7:30 p.m., 2306 Elizabeth, 684-6161.

Restaurant owner Michael Shapira owns a model of a Boeing 747 (in background) that is being refurbished by ExRO Aviation at Midland International Airport.

Brian Adamcik/Reporter-Telegram

ExRO takes off with 747

■ Company does maintenance work on wide-body aircraft.

By Ed Todd
Staff writer

The airliner gamble that paid off handsomely for Boeing Co. is linked to a venture, ExRO Aviation, which Midland aviation entrepreneurs Mike Chinn and Len Hobbs are betting will pay off for them and for West Texas.

Their venture, an acronym for Excellent Return Opportunity, is getting its Midland initiation in maintenance work on an early 1970s Boeing 747, the world's most successful jumbo jetliner and the aircraft that made Boeing a model of success in the commercial aircraft field.

Chinn and Hobbs launched their heavy-aircraft maintenance operation at Midland International Airport with the older 747, which logged its 50,000 flight hours first with KLM (Royal Dutch Airlines) and then with America West Airlines, which sold the craft with the downturn in the industry.

"We selected Midland primarily because of the aggressiveness of the Midland Chamber of Commerce," Chinn said. "They convinced us that West Texas and the environment here was very conducive for what we were looking to do in aviation."

ExRO is an independent, Federal Aviation Administration-certified and licensed maintenance operation for jumbo jet aircraft. The firm may be the first independent maintenance operation for wide-body jet aircraft in the United States.

"We would like to get into the refurbishment of aircraft to create jobs in West Texas," said Chinn, a 49-year-old aviation-safety consultant, former U.S. Air Force jet fighter pilot, and a former FAA aviation-safety inspector. "We would like to be a one-stop (maintenance) operation."

Hobbs, his partner, is a 47-year-old aircraft maintenance manager and a former U.S. Navy helicopter gunship pilot who is rated for most twin-engine piston-powered and turbo-propp aircraft.

Chinn is ExRO's president; Hobbs is vice president and general manager.

Chinn said they selected Midland because the city "offers a unique combination of resources that we believe have quickly become essential to our growth — a centralized location for our worldwide customers, a relative dry, arid climate that is conducive to the nature of our work, the human resources available through a community with a large, specialized labor base, and a supportive, growth-oriented local and state government."

Thomas Stinson, the chamber's economic development manager, helped bring ExRO to Midland. He said the chamber's objective is "to create jobs. This is a business that is creating job opportunities. Hopefully, it will continue to grow."

ExRO, which eventually is to employ 100 workers, is to build hangars at the airport to accommodate larger aircraft, including the 747 with its 200-foot wingspan.

ExRO's first Midland project, the Boeng 747-200, was flown to Midland from Mojave, Calif., on April 15 and, possibly, was the first 747 to

Please see **JET**/2B

Plan links employers, people with disabilities

■ Project Jobs seeks businesses who are interested in hiring the disabled.

Staff report

Educating local businesses about the benefits of hiring people with disabilities is the object of a new project in the Permian Basin.

Project Jobs is targeting residents with disabilities and those who are interested in hiring the disabled and pulling the two together.

"The goal of the program is to get Permian Basin employers together with people with disabilities," said Dale Stice, chairman of the Project Jobs: Midland/Odessa Steering Committee. "Mainly through the media, we want to bring these two groups together and form a network that will identify employers who are willing to hire the disabled."

Project Jobs was established in June 1992 by the Texas Association for Retarded Citizens with a three-year grant from the Texas Planning Council for Developmental Disabilities. Three cities — Midland, San Antonio and Witchita Falls — were chosen as test sites for the program.

"San Antonio already has their program going and we hope to have ours up and running pretty quickly," Stice said.

He said a forum will be conducted at the Plaza Club on Oct. 27 for businesses interested in hiring people with disabilities.

"We will have people with disabilities and their employers giving testimonials and show actual cases to prove that this works," Stice said. "We want to educate businesses on hiring the disabled, which is a very large untapped resource in every community."

After the forum, Stice said a permanent follow-up system will be set up to track businesses that are identified as those wanting to hire the disabled and to keep a list of residents with disabilities who are interested in the jobs.

"We are not a placement agency," Stice said. "But, once we identify a job opening and have someone who is inter-

Please see **JOBS**/3B

AP Laserphoto

Roadrunner photographer becomes 'part of the family'

By Jean Pagel
Associated Press writer

BENJAMIN — Wyman Meinzer will crouch on a tree limb for hours just to cozy up to a roadrunner.

He'll traipse along cow paths, through cactus-stubbled canyons, tracking the four-toed trail of the downy creature.

With no effort, Meinzer spits out a high-pitched "brrrrrr" — what he calls a mandible pop, the roadrunner greeting. Sometimes, the roadrunners answer.

Other times, they approach.

Across the badlands north of Abilene, Meinzer and his camera have grown familiar to the long-legged subjects of Meinzer's book, "The Roadrunner."

The book's 108 color photos capture the sleek birds as they feed their chicks, preen, mate, hunt berries and gulp their prey. Up close and personal.

"It's the neatest feeling to realize they accepted you, almost as part of the family," Meinzer says.

Meinzer spent 14 years shooting about 25,000 photos for the book. He kept within a short radius of his home in Benjamin, about 80 miles north of Abilene.

"The light is fabulous — golden sunsets, clear days," said Meinzer, 42, who was raised on a ranch nearby. "To me, it's just a huge, fabulous studio."

Meinzer, tanned, affable and boundless-

Please see **BIRDS**/2B

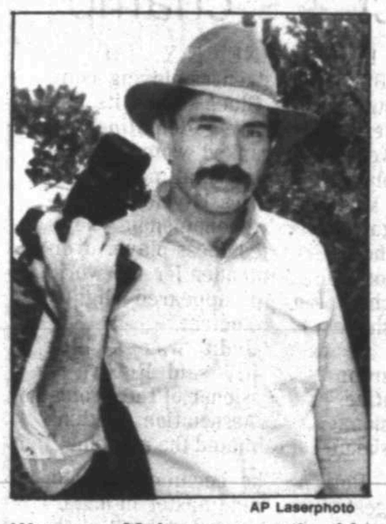

AP Laserphoto

Wyman Meinzer spent 14 years studying and photographing the roadrunner for his book "The Roadrunner."

GARY OTT

Some men can get by looking like Colombo

The saying — "clothes make the man" — is as old as the hills, of course, but it is one that continues to creep into our everyday conversation, especially when a particularly shabbily dressed person walks by.

Ott

"Just look at the way he is dressed," we whisper to our companion. "He'll never get ahead in life."

Then we stick our noses in the air and go about our normal business of further criticizing the behavior — and appearance — of everyone but ourselves. It's a dirty job, but someone has to do it, right?

Still, on the subject of clothes I've always had mixed feelings.

A part of me is impressed when I spot a nattily attired gentleman who looks like he just stepped off the cover of GQ magazine with his britches freshly starched and his terribly expensive Ralph Lauren shirt hanging just perfectly from his upper body. Yet, the other side me is equally awed by the guy who can get by with the so-called Columbo look . . . rumpled overcoat, scruffy shoes and baggy pants.

So if clothes do indeed make the man, and who are we to question the wisdom of an ageless cliche, then which direction should we go? Toward Ralph Lauren or Detective Columbo?

Decisions, decisions.

To get a better "feel" for the dilemma I decided to conduct an in-depth study. This consisted of me going out to eat one day and checking out the clothes men were wearing. (NOTE: It is very important that the researcher not be too obvious while staring at other men because some of them might get the wrong idea and think you are studying something other than their clothes, if you know what I mean.)

But, anyway, there I was . . . alone in a semi-fashionable restaurant checking out the latest apparel Midland men have chosen to go with during the "Summer of '93."

Here are my findings, and a few observations:

— Every man and his dog under the age of 50 (the men, not the dogs) are wearing Dockers pants. Like with Levis from my youth, I get the sneaking suspicion that the "Dockers patch" just above the right hip pocket has become something of a status symbol for today's man. Anyone who is anyone wants to be seen with a Dockers patch on his fanny. Men can be so weird at times.

— Grown men, especially when dining out, should not — and I emphasize NOT — wear tank tops . . . you know, those tacky shirts that have no sleaves and, as a result, expose a person's armpit hair for the whole world to see. Sorry, folks, but when I'm savoring a chicken-fried steak smothered in cream gravy, the last thing I want to see is a person's armpit hair. Call me strange.

— Some men still wear wing-tipped shoes. I have no idea why.

— Maybe it is because it is summertime, but you don't see that many men wearing old-fashioned gray suits with starched white shirts, cuff links and matching ties. That formal look, while impressive on Ward Cleaver of "Leave it to Beaver" fame, seems to have faded from today's scene, not unlike the Cadillac with fins and a TV commercial for children that does not feature dinosaurs.

— If a man, no matter how old or young, is going to wear shorts in public he should first work on his tan. White legs, when accompanied by numerous strands of black hair, are incredibly ugly.

— At some point in American history — most likely very late at night when no one was watching — it was determined by a mysterious group of prissy designers that it was no longer considered in bad taste for a man to wear a wildly colored necktie with an equally bizarre-looking sports shirt. It was OK, for example, for him to match a plaid red shirt with a striped multi-colored tie designed in the shape of polar bear. Indeed, such a combination would be considered the height of fashion consciousness by today's standards.

But if you think that's weird, just wait until we examine what today's woman is wearing.

Gary Ott is managing editor of the Reporter-Telegram.

DEATHS

Mattie Wester

ERICK, Okla. — Services for Mattie Wester, son of Bennie Wester of Midland, are set for 10 a.m. Monday at the Erick First Baptist Church with the Rev. Phillip Mercado officiating. Burial will follow in the Erick Cemetery under the direction of Fatheree-Albert Funeral Home.

She died Friday at her home.

She was born July 6, 1907, in Cove, Ark. Her family moved to Erick when she was 5 and she attended the Iowa School.

She married Johnnie Wester on Dec. 23, 1927, in Erick, where they began a farming and ranching operation.

She was a member of Erick First Baptist Church for many years and a former member of the Erick Home Demonstration Club.

She was preceded in death by two sisters; Ruby and Dorothy, and two brothers, W.S. "Buck" and Oran "Ode" and one grandson.

Other srvivors include her husband; a daughter, Darlene Marrs of Amarillo; four brothers, Elvis "Bear" Mills of Sayre, Okla., Bill Mills and Melvin Mills, both of Erick, and Leonard "Nig" Mills of Willow, Okla.; five grandchildren; five great-grandchildren and one step great-grandson.

Louise Griggs

Service for Louise Griggs are set for 11 a.m. Monday at Ellis Funeral Home Chapel with the Rev. Cletus Beights officiating.

She died Friday at a local hospital.

She was born June, 4, 1908, in Henryetta, Okla. She attended school in Okmulgee, Okla., and teacher's college in Ada, Okla. She then worked on the "Okmulgee Daily Times" for many years.

She moved to Seminole, Okla., and was assistant to the publisher of the "Seminole Producer" for many years. She lived in several cities in New Mexico and Arizona.

She came to Midland in July 1977 and began working for Dunlaps. She held the position of buyer and manager of the gift department until her retirement in March 1990.

Since then, she has volunteered at Casa De Amigos thrift store. She was a Methodist.

Survivors include two stepsons, Edwin Griggs of Los Alamos, N.M., and Gary Griggs of Houston and a sister, Martha Plotner of Midland.

Memorials may be directed to Hospice of Midland, P.O. Box 2621, Midland, 79702 or to Casa De Amigos, 1101 E. Garden Lane, Midland, 79701.

C. Allen Dorsey

SAN ANGELO — Services for C. Allen Dorsey are set for 10 a.m. Monday at Johnson Funeral Home. Burial will follow at 3 p.m. at Fairview Cemetery in Midland.

He died Friday at a San Angelo hospital.

He was born in Midland on Jan. 23, 1914, and graduated from Midland High School in 1932. He then attended Texas Tech University before working on drilling rigs and other oil industry jobs. He was employed by Superior Oil Co. in the well-testing division before becoming an associate partner in the APEX Engineering Co.

By 1956 he formed his own company, Dorsey Well Testing Service, which was noted for its logo, "Have bomb will travel." In 1978 he moved the company to San Angelo and changed the name to C. Allen Inc. He sold the company in 1985 and retired to Bentwood Country Club Golf Course.

Survivors include his wife, Jane M. Reed-Dorsey; a son, Conrad Allen Dorsey; two daughters, K. Vici MacIntosh and Gay Lynn Dorsey and three grandchildren.

Memorials may be directed to Bentwood Country Club in San Angelo.

Nola Griggs

Services for Nola "Tat" Griggs are set for 1 p.m. Monday at Ellis Funeral Home Chapel with the Rev. Ben Condray officiating. Burial will follow in Resthaven Memorial Park under the direction of Ellis Funeral Home.

She died Thursday at her Odessa home.

She was born March 17, 1911, in Tuxedo and grew up in Stamford. She married Charley Griggs on Sept. 17, 1926, in Stamford. They resided there until 1940 when they moved to Odessa.

She was preceded in death by her husband in 1954 and by two brothers.

She was a member of the Northside Baptist Church and Northside Senior Citizens Center.

Survivors include a son, Charles Griggs of Los Angeles; a daughter, Evelyn Holman of Midland; three brothers, N.W. John Williams Jr. of Haltom City, Joe Williams of Arlington and Jack Peters of Stamford; six grandchildren and nine great-grandchildren.

Memorials may be directed to Alamo Heights Baptist Church.

Letha Coats

Services for Letha E. Coats, 71, are pending with Ellis Funeral Home.

She died Saturday at a local hospital.

2 school districts vote to send revenues to Austin

Associated Press

Voters in two Texas school districts voted Saturday to send some of their tax revenues to Austin to comply with the state's new share-the-wealth school finance law.

Other school systems around the state were considering options for meeting the requirements. Starting this fall, school districts must meet the new property-value requirement of no more than $280,000 a student.

In the Port Aransas Independent School District, voters approved a plan to send 47 percent of the district's tax revenues to Austin by a vote of 585-55. Had the measure failed, the district would have been consolidated with Flour Bluff ISD.

Voters in Borden County Independent School District were deciding whether to authorize school trustees to buy attendance credits from the state for about 244 students.

Per-student property wealth is $1.76 million in Borden County ISD, the only public school district in the oil-rich county about 50 miles southeast of Lubbock. The enrollment is 160 students.

In the Montgomery ISD, voters overwhelmingly approved a plan to send about $1 million in tax revenues to Austin. The final count in Montgomery, about 40 miles north of Houston, was 428-53.

Voters have five options to choose in giving away some wealth, including sharing tax dollars with poorer districts or sending money in the form of attendance credits to Austin.

The options of merging tax bases with poorer districts, sending money to the state and contracting to educate students in other districts require voter approval.

Consolidating voluntarily with one or more districts or moving some taxable property to another district's tax rolls are the other two methods of meeting the requirement.

BIRDS: Book has 25,000 roadrunner photographs

(From 1B)

ly patient, worked in snowstorms and in some of the sweatiest summer heat Knox County could summon. He staked out various nests and made friends by bringing raw meat.

The result is a glorious glimpse into roadrunner life.

His cameras caught the creatures swishing through wildflowers, burrowing in dust and flapping their wings to drive insects from the brush. In one shot, a collared lizard's back legs and tail dangle from a roadrunner's wide beak; another photo blurs where the roadrunner slings a snake to the ground.

The text of "The Roadrunner" tells the science, myths and mystique surrounding the bird. Meinzer includes his own observations.

"I saw reptiles run or crawl for their lives only to meet death head on in the form of feathers and stabbing beak," he writes. "I saw roadrunners face the deadly stare of a rattlesnake, often killing the reptile only after dodging its repeated strikes. I have observed the adult birds spend weeks caring and tirelessly feeding the young, only to see the fledglings die within moments after leaving the nest. The adults never stopped for a moment."

Roadrunners can be intelligent and comical — but not in the "Beep beep!" style popularized by a TV cartoon, Meinzer said.

Meinzer's wildlife work has made the covers of magazines across the country. In 1985, Sports Afield named him one of the five best U.S. outdoor photographers.

Wildlife, in fact, is his lifelong passion. As a toddler, he toted a cap pistol in search of jackrabbits. As a teen-ager, he propped his pillow against a bedroom window at night to hear the coyotes howl.

Meinzer said he didn't link photography to wildlife, though, until he started a coyote research project at Texas Tech University in the 1970s. He spent five winters trapping and studying the animals.

Those winters taught him self-sufficiency and some of nature's cruelest lessons. He developed an instinct.

"You have to sort of know where things might take place," Meinzer said. "You just know from experience."

For instance: He caught what became his favorite photo of the book by knowing which tree limb a certain roadrunner liked to use as a launch pad. Meinzer swung his camera with the bird as it leapt, wings spread wide against a shimmery brown-and-green backdrop.

Meinzer said he hopes to have shed some light on one species for people out of touch with nature.

"Even though parks like Yellowstone and Yosemite are overrun by people, it's a very shallow understanding of nature and wildlife," he said.

JET: ExRO Aviation plans to build hangars at airport

(From 1B)

land and, certainly, to be parked for months at the Midland airport.

ExRO is doing required maintenance on the airworthy aircraft for its owners, a bank and an insurance company. The owners hope to sell the aircraft to a small airline or to a Third World nation. Some countries in South America are interested in flying the jumbo jet.

For Boeing — which had produced the B-17 Flying Fortress and the long-range B-29 Superfortress — building the 747 was a major gamble. It was a gamble not just for Boeing but for Pam American World Airways, which had ordered the gaint aircraft to overwhelm its competitors.

The Boeing 747 first flew in February 1969 and went into service in January 1970 with Pan Am. Since then, almost 2,000 Boeing 747s (including the 100, 200, 300 and 400 series) have been built.

Today, the 747 is the largest airliner in the world and has a takeoff weight of more than 800,000 pounds, Hobbs said.

"A lot of people are continually amazed that it gets off the ground, but it flies very well," Hobbs said. "There's a huge wing out there, like a B-52 that's full of bombs. It's just a great-big glider with engines on it, because a B-52 has huge wings."

The B-52 heavy jet bomber, still in service of the U.S. Air Force, was built by Boeing.

The 747 is "heavier than a B-52, and it is larger than a B-52," Hobbs said.

Hobbs, who views the 747 as "the premier airplane in the world," said almost every airline in the world flies the Boeing aircraft.

"The only people on the globe that don't fly 747s are the Russians, and they have their own version," Hobbs said.

The 747 has been Boeing's bread and butter, he said."For 23 years now, it has been the biggest ship out there, the biggest revenue generator. It is the premier airplane. There none finer than this one."

While ExRO's 747 was the 98th or 99th off Boeing's production lines, "This airplane could fly today," Hobbs said. "We've inspected it inside and out, top to bottom, front to rear. This was built in 1971, and it can fly anywhere in the world right now."

Michael Shapira, who operates a Midland eatery that is decorated with aviation memorabilia and, especially, photographs and scale models of aircraft, coincidentally has a fiberglass model of a 747 that bears the same tail number, FAA registration N533AW, as does ExRO's Boeing 747.

"It has been hanging from the ceiling for about two years," said Shapira, who is a former U.S. Air Force tanker (KC-135) pilot.

Shapira said the two identical tail numbers was "very coincidental, (but) being the fan I am of all aviation, it really was a Godsend to me . . . Bringing in these heavyweight airplanes just means more of the things I like: more big airplanes, and more the better."

Tom Perry, president of Avion Flight Centre at Midland International Airport, said "ExRO being here represents the culmination of several years of working and trying to get new businesses here. We are very pleased to have them in operation and wish them all the success."

COURT RECORDS

Misdemeanor DWI Convictions County Attorney Mark Dettman

Michael Raymond Dorman, sentenced to 20 days in Midland County Jail, a $600 fine and 180 days driver's license suspension for DWI.

m

Billy Joe Patterson, sentenced to one year probation and a $500 fine for DWI.

Baudilio Franco Moreno, sentenced to 25 days in Midland County Jail, a $700 fine and 180 days driver's license suspension for DWI.

Andrew Reed Lewis, sentenced to one year probation and a $500 fine for DWI.

Rene Gonazles Lujan, sentenced to one year probation and a $600 fine for DWI.

Jaime Jaquez, sentenced to 15 days in Midland County Jail, a $350 fine and 180 days driver's license suspension for DWI.

Salvador Hernandez Garcia, five days in Midland County Jail, a $200 fine and 90 days driver's license suspension for DWI.

Gary Leon McKinney, sentenced to 18 days in Midland County Jail, a $500 fine and 180 days driver's license suspension for DWI.

Kenneth Jack Hobbs, 30 days in Midland County Jail, a $500 fine and 180 days driver's license suspension for DWI.

George Rendon, sentenced to one year probation and a $400 fine for DWI.

Robert Glenn Lawless, sentenced to two years probation with 10 days in Midland County Jail as part of probation, $800 fine and 180 days driver's license suspension for DWI.

James Franklin Humphrey, sentenced to six months probation and $350 fine for DWI.

Alonzo Leroy Cervantes, sentenced to 30 days in Midland County Jail, a $300 fine and 180 days driver's license suspension for DWI.

Ramon Ramos Urquidi, aka Ramon Uriquidi Ramos, sentenced to two years probation with 72 hours in Midland County Jail as part of probation, $1,000 fine and 180 days driver's license suspension for DWI.

Francisco Montoya Olivas, sentenced to 15 days in Midland County Jail, $300 fine and 180 days driver's license suspension for DWI.

James Edwin Ellison, sentenced to six months probation and a $200 fine for DWI.

Victor Garibay, sentenced to two years probation with 72 hours in Midland County Jail as part of probation, a $500 fine and 180 days driver's license suspension for DWI.

Richard Maurcie Allard, sentenced to six months probation and a $100 fine for DWI.

Isrrael Orona Mendoza, sentenced to seven days in Midland County Jail, $400 fine and 90 days driver's license suspension for DWI.

Jesus Guadalupe Espinoza, sentenced to 10 days in Midland County Jail, $500 fine and 90 days driver's license suspension for DWI.

Alex Milton Laforge, sentenced to one year probation and a $600 fine for DWI.

Michael Brandon Silvertooth, sentenced to one year probation and a $600 fine for DWI.

Martin D. Castellon, sentenced to 10 days in Midland County Jail, a $500 fine and 90 days driver's license suspension for DWI.

Dwight Lewis Sullivan, sentenced to seven days in Midland County Jail, a $300 fine and 90 days driver's license suspension for DWI.

Wilfredo Ramos, sentenced to one year probation and a $500 fine for DWI.

Diego Duran Cisneros, sentenced to one year probation and a $500 fine for DWI.

Cecil Earl Livingston, sentenced to one year probation and a $300 fine for DWI.

Rodney Lee Hamilton, sentenced to 10 days in Midland County Jail, a $500 fine and 90 days driver's license suspension for DWI.

James Jay Milam, sentenced to 15 days in Midland County Jail, $600 fine and 180 days driver's license suspension for DWI.

Russell Lynn Johnson, sentenced to 25 days in Midland County Jail, a $500 fine and 90 days driver's license suspension for DWI.

Herman John Savoie, sentenced to six months probation and a $350 fine for DWI.

Tammy Lanene Winstead, sentenced to two year probation, a $750 fine and 180 days driver's license suspension for DWI.

Mario R. Sanchez, sentenced to 15 days in Midland County Jail, a $450 fine and one year driver's license suspension.

Russell Lynn Johnson, sentenced to five days in Midland County Jail and 90 days driver's license suspension for DWI.

Mike Sapien Palacios, sentenced to six months probation and a $200 fine for DWI.

Dennis Wayne Miller, sentenced to two years probation and a $600 fine for DWI.

Michael Anthony Roach, sentenced to 15 days in Midland County Jail, a $400 fine and 180 days driver's license suspension for DWI.

Dennis Wayne Miller, sentenced two years probation, a $1,000 fine and 180 day driver's license suspension for DWI.

Jimmy Don Carlisle, sentenced to two years probation, a $500 fine and 180 days driver's license suspension for DWI.

Barry Allen Cain, sentenced to six months probation and $300 fine for DWI.

Diana Kay Lemos, sentenced to one year probation and a $500 fine for DWI.

Donald Ray Herrin, sentenced to six months probation, a $300 fine and 180 days driver's license suspension for DWI.

Trinidad Galindo Urias, sentenced to 20 days in Midland County Jail, a $500 fine and 180 days driver's license suspension for DWI.

Mary Ellen Villalva, sentenced to one year probation and a $600 fine for DWI.

Steven Shane Baty, sentenced to one year probation and a $400 fine for DWI.

Alfredo Aleman Gomez, sentenced to 10 days in Midland County Jail, a $500 fine and 90 days driver's license suspension for DWI.

Anthony Ray Ortega, sentenced to 10 days in Midland County Jail, a $500 fine and 90 days driver's license suspension for DWI.

Thomas David Coxey, sentenced to six months probation and a $250 fine for DWI.

Todd Ray Smith, sentenced to one year probation and a $500 fine for DWI.

Ramiro Garcia Pacheco, sentenced to one year probation and a $500 fine for DWI.

Vincent Bruce Lynskey, sentenced to one year probation and a $500 fine for DWI.

Ramona Hernandez Esparza, sentenced to one year probation and a $500 fine for DWI.

Jose Garcia, sentenced to 15 days in Midland County Jail, a $400 fine and 90 days driver's license suspension for DWI.

Domingo C. Garcia, sentenced to 30 days in Midland County Jail, a $400 fine and 90 days driver's license suspension for DWI.

Armando Flores Casa, sentenced to one year probation and a $400 fine for DWI.

Dana Richard Summarsell, sentenced to six months probation and a $500 fine for DWI.

Jesus Manuel Murillo, sentenced to 15 days in Midland County Jail, a $300 fine and 90 days driver's license suspension for DWI.

David Shane Monaghan, sentenced to one year probation and a $400 fine for DWI.

Jose A. Tarango, sentenced to 20 days in Midland County Jail, a $500 fine and 180 days driver's license suspension for DWI.

Oscar Ribera, sentenced to nine months probation and a $300 fine for DWI.

Jose Gabino Chabes Mena, sentenced to one year probation and a $400 fine for DWI.

Arturo Lopez Saenz, sentenced to 20 days in Midland County Jail, a $600 fine and a 180 days driver's license suspension for DWI.

Saul Hernandez, sentenced to one year probation and a $400 fine for DWI.

Jimmy Don Fowler, sentenced to one year probation and $600 fine for DWI.

Juan Manuel Guerra, sentenced to one year probation and a $400 fine for DWI.

Alvin Junior Gitchell, sentenced to 10 days in Midland County Jail, a $300 fine and 90 days driver's license suspension for DWI.

Frank Veail Jr., sentenced to 18 months probation, a $500 fine and 180 days driver's license suspension for DWI.

Jack Steven Silk, sentenced to 18 months probation and a $600 fine for DWI.

Armando P. Reyes, sentenced to nine months probation and a $400 fine for DWI.

Albert Lee Robert Jr., sentenced to two years probation, an $800 fine and 180 days driver's license suspension for DWI.

Gerardo Villarreal Duran, sentenced to one year probation and a $500 fine for DWI.

Andres Garza Garcia, sentenced to six months probation and a $300 fine for DWI.

Jesus Manuel Hernandez, sentenced to 20 days in Midland County Jail, a $400 fine and 180 days driver's license suspension for DWI.

Jesus Manuel Hernandez, sentenced to 20 days in Midland County Jail, a $400 fine and 180 days driver's license suspension for DWI.

Juan Carlos Valles, sentenced to seven days in Midland County Jail, a $300 fine and 90 days driver's license suspension for DWI.

Robert Otto Alexander aka Robert Sean Alexander, sentenced to 20 days in Midland County Jail, a $500 fine and 180 days driver's license suspension for DWI.

Humberto Torres Rodriguez, sentenced to six months probation and a $300 fine for DWI.

Gilbert Almager, sentenced to two years probation, a $500 fine and 180 days driver's license suspension for DWI.

Joseph Wesley Hough Jr., sentenced to 15 days in Midland County Jail, a $500 fine and 180 days driver's license suspension for DWI.

Carlos Galton Garcia, sentenced to 15 days in Midland County Jail, a $500 fine and 180 days driver's license suspension for DWI.

Claudia Swann Ogden, sentenced to six months probation and a $350 fine for DWI.

Cherry Rene Wilkerson, sentenced to one year probation and a $450 fine for DWI.

Delores Moya Ruiz, sentenced to six months probation and a $500 fine for DWI.

Belinda Mendoza Portillo, sentenced to 15 days in Midland County Jail, a $500 fine and 90 days driver's license suspension for DWI.

Gary Lee Nathan Jr., sentenced to one year probation and a $500 fine for DWI.

Douglas Wayne Swaringen, sentenced to one year probation and a $600 fine for DWI.

Everett Lavyon Garrett, sentenced to one year probation and a $400 fine for DWI.

Juan Salvador Castaneda, sentenced to six months probation and a $600 fine for DWI.

Raymundo Garcia Perez, sentenced to six months probation and a $300 fine for DWI.

Alan Dean Rockwell, sentenced to 15 days in Midland County Jail, a $600 fine and 180 days driver's license suspension for DWI.

Montie Lamont Whitt, sentenced to six months probation and a $400 fine for DWI.

TO GET YOUR EXTRA! CARD CALL 688-2700
Midland Reporter-Telegram EXTRA EXTRA CLUB MEMBERSHIP CARD

Let Roberta do your HOMEwork
Roberta Aldridge
Langston Realtors
683-3424 682-9495

ANDREW K. KAUFFMAN, DDS
is pleased to announce the association of
TONJA WHITE, RDH
who joins Janie Hightower, RDH in the position of Dental Hygienist • 8am - 5pm Mon.-Thurs.
New Patients Welcome
3722 N. Loop 250 694-1659

"When our son made the school football team and needed his physical, First Care was there."

First Care
2310 W. Ohio · 686-9708 · 9 AM - 10 PM · "Everyday"

WANTED
GARAGE SALE ITEMS
Community & Senior Services Is Preparing For Its Annual
GIANT GARAGE Sale
TO BENEFIT
MEALS-ON-WHEELS ♦ TELEPHONE REASSURANCE
FRIENDLY VISITOR ♦ HANDY MAN
AND OTHER SOCIAL SERVICE PROGRAMS FOR THE ELDERLY
DONATIONS NOW BEING ACCEPTED
FREE PICK UP SERVICE
Contact Arleen Armstrong
563-2733
Community & Senior SERVICES
3301 Sinclair ♦ Midland

MC cheerleaders make finals

Midland College cheerleaders were national bid finalists at the recent camp in Athens. Two squad members, Kim Greer (far right of front row) and Terrence Anders (far right in back row) were named National Cheerleaders Association All-Americans at Trinity Valley Community College. Squad sponsor is Tommy Ramos (far left back row). Other squad members are (left to right front row) Susan Williams, and Twala Medearis; (second row), Brandi Harrison, Amy Aguilar, Lourdes Casteresana; (back row) Ramos, Bishop Greene, Jason Bradley, Steve Selph, Rachella Oldham, Michelle Madison and Anders.

MAKING THE GRADE

Heidi D'Lynn Hargrove, daughter of Don and Richi Hargrove, has been named to Who's Who in American High Schools for the third year in a row.

Hargrove

She will be a senior at Midland Christian School this fall where she is a cheerleader. She is also a member of the National Honor Society, the Student Council, choir, band, the Spanish Club and she also participates in D-FY-IT.

* * *

Former Midlander **Kristen Tyler** has been named to the dean's honor roll for the summer semester at the University of Mississippi.

* * *

Sarah Wilson, a Lee High School graduate, recently received a degree in elementary education from Stephen F. Austin State University.

* * *

Midland students graduating from Angelo State University in San Angelo with bachelor of arts degrees recently include **Aniecha Carr, Stacey Moseley** (graduating cum laude) and **Rene Starritt. Timothy Collier** graduated from ASU with a bachelor's of business administration.

* * *

Hugh Glenn Graham, a 1992 graduate of Trinity School of Midland, has been named to the dean's list at Bowdin College in Brunswick Maine, a four-year liberal arts college.

JOBS: Project schedules forum

(From 1B)

ested in it, we will direct them to the business. However, the ultimate decision for hiring the person lies with the business. We are just a support system for those who want to enter the job force."

Stice said the project was set up to work with local businesses, not against them.

"This is all done in the spirit of coorperation," he said. "We aren't trying to tell an employer how to run their businesses. We just want to show them that hiring persons with disabilities makes good sense, that they are excellent employees."

Kick Off FALL SAVINGS With a Lucky Leaf drawing!

20%-50% Off STOREWIDE

ONE WEEK ONLY AUGUST 23 - 38

Career Girl

329 Dodson St.
"In Old Town Midland"
10-6 6 Days
682-1678

KING KOIL MATTRESS SALE

FIRM.....Healthrest
TWIN Each Piece $49*
FULL.....$69 EA.PC*.
QUEEN.....$169 SET
KING.....$249 SET
*SOLD IN SETS ONLY

SUPER FIRM...Comfort Quilt
TWIN Each Piece $79*
FULL.....$99 EA.PC*.
QUEEN.....$299 SET
KING.....$399 SET
*SOLD IN SETS ONLY

PILLOW TOP...Satin Touch
TWIN Each Piece $99*
FULL.....$149 EA.PC*.
QUEEN.....$369 SET
KING.....$499 SET

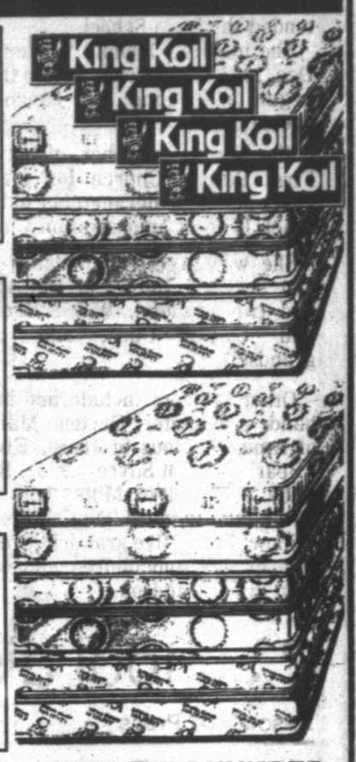

COMPLETE DAYBED PACKAGES

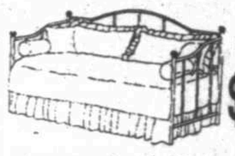

START AT $99
with rails and foam bunkies

COMPLETE BUNKBED PACKAGES

START AT $299
with two foam bunkies

HOURS MON-SAT 10AM-7PM
682-5681

Folger's SUPERSTORE

0%INTEREST 90 DAYS TO PAY WITH APPROVED CREDIT

WALL & ANDREWS HWY-MIDLAND

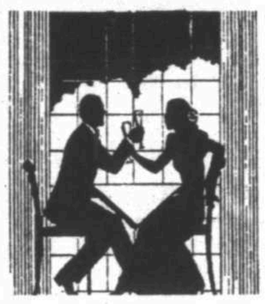

Table For Two

A Dining Experience In Your Own Home

Table For Two offers the gracious service and superb food found in the finest restaurants but enhances them in the comfort and privacy of your own home.

To celebrate...

- Anniversaries
- Birthdays
- Breakfast in Bed
- Engagements
- Graduations
- Farewells
- Welcomes
- New Baby
- New Jobs
- New Homes
- New Hopes
- New Loves
- Reunions
- Promotions
- Holidays

...or maybe "just because"

A call to TABLE FOR TWO is a stroke of genius.
520-0910

Gift Certificates Available

XEROX

At $99 a month, the best comes easy.

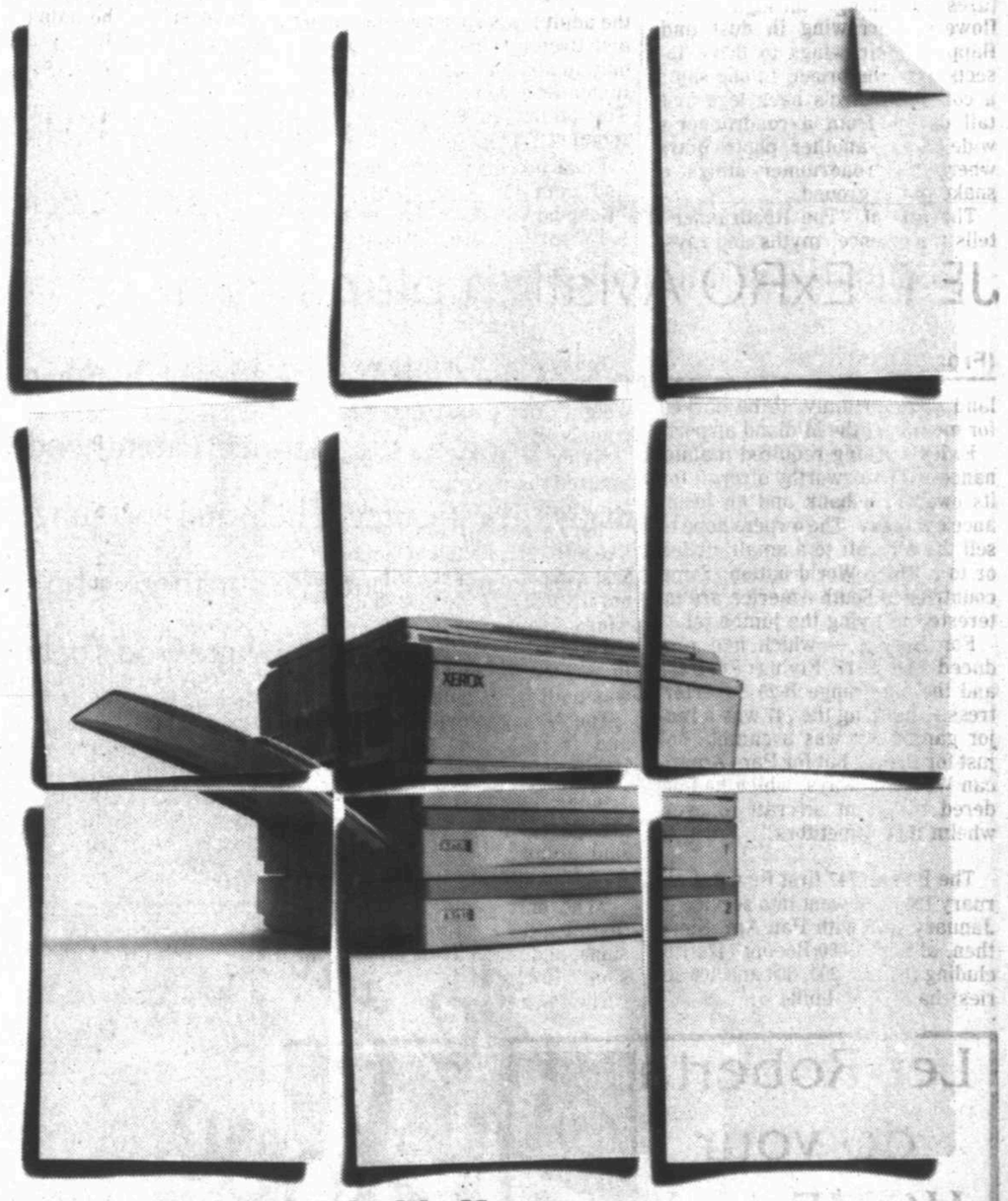

Take another look. It's Xerox.

Getting the best is easier than you think. You can put a Xerox copier in your office for three years for as little as $99 a month. And that price includes warranty service for those three years, absolutely free. So get Xerox performance backed by Xerox trained technicians. All it takes is one call for more details.

Xerox
The Document Company

Call us at: 685-3160

Xerox Offices
4000 North Big Spring
Suite 300
Midland, TX

Xerox Authorized Sales Agents
Andrews Office Supply
208 East Broadway
Andrews, TX

G.N.A. Sales
706 Main Street
Big Spring, TX

Petroplex Office Supply
1601 North Lee
Odessa, TX

"Our most dependable employee."

Mike Martinez,
Asst. Manager, FURRS Supermarket

"I do a great job because this is a great job!"

Rick Starnes,
Courtesy Clerk, FURR'S Supermarket

For more information about how you can include people with disabilities in the Midland/Permian Basin Business community, CALL:

PROJECT JOBS:
Midland/Permian Basin
1-800-252-9729

Advertising Courtesy of Midland Reporter-Telegram

Life and Hope

We believe that every life has a purpose - **even the life that is yet unborn.**

Israel's King David said a long time ago, *"You (God) created my inmost being; you knit me together in my mother's womb. I praise you because I am fearfully and wonderfully made . . . your eyes saw my unformed body. All the days ordained for me were written in your book before one of them came to be."*

Yes, God has a plan and purpose for us all, even the child in the womb. Today, because of Jesus and his love, there is hope even in confusing and uncertain times.

As members and friends of the Golf Course Road Church of Christ, we stand together in opposition to the Planned Parenthood abortion clinic. We also stand ready to be a source of help and encouragement, not only for those who choose life, but also for those who have experienced the pain of abortion. We want to share God's help, hope and healing. Call us at 694-8836.

Join us in choosing

Life and Hope

Golf Course Road Church of Christ
3500 West Golf Course Road
Midland, Texas 79703
(915) 694-8836

O.C. & Frances Collins
Rick & Rhonda Fletcher
Clyde & Phyllis Smith
Troy & Diane Martin
Scott & Jan Rhodes
Dwain & Mona Turner
Steve Dean
Lori Frazier
Jeff & Lisa Gould
Jim & Donna Miles
Pat Yocham
Jim & Cindy Benson
Dwayne & Joanna King
Jess & Terry Ellis
Don & Pat Allen
Norman & Miriam Womack
Paula & Allen Gower
John & SuZann Bumpers
Wilson Zaya
Jamie & Renda Berryhill
Mike & Judy Ditmore
Lila Lloyd
Michael Cates
Richard & Jan Crosslin
Joanne & John Paul Young
Mr. & Mrs. Elbert Kemp
Donna Dumas
Mike & Carolyn Hargesheimer
Kerry & Lisa Fender
Rhonda, Doug & Lisa Cochran
Mike Connally
Chris Tom
Carl Young
Van & Cindy Gravitt
Russell & Melissa Winkley
Kay Tweed
Billy & Kathy Futrell
Judy & Randy Rouse
Dan & Tina Swanner
Nick & Karen Hood
Lynn & Gail Kidd
Kenneth & Rhonda Kasseroler
Dale & Pat Connally
Steve & Lori Collins
Glenn Jennings
Clay & Barbie Wooten
Jim Corbitt
John & Lisa Cherry
Don & Linda Williams
Eldon Wetsel
Pat Holt
David & Kay Hancock
Tom & Kathy Aduddell
Les & Barbara Roland
Bryan & George Ann Pollard
Bill & Darletta Jaycox
Scooter & Cindy Jenkins
Matt & Sharla Simmons
Paul & Tammy West
Glenn R. Miller
Cliff & Darla Drescher
Joe & Kat Coffman
Thomas Aduddell
Greg & Jodi Gower
Ron & Janet Bouldin
Lanny & Darla Overby
Nita & Fred Blount
Leland & Linda Lewis
John and Estalene Bates
Crystal Keller
Patsy Stevens
Donna Stansel
Lee Roy & Jean Hall
Tim & Terri McGraw
Kevin K. Gafford
Laura L. Gafford
Anita R. Goudeau
Faye Groves
Larry & Dixie Bryan
Carol Willis
Gary Willis
Scott & Kelly Kenney
Eldon & Josie Pyburn
Mark & Christie Nelson
Jon David & Susan Caron
Ron & Carrie Kalt
Tim Walker
Mr. & Mrs. Sam McClung
Frances Osborn
Glen Osborn
Martha & Cassie Johnson
Robyn K. McGraw
Otis & Ann Adams
Clint & Kerri Waddell
Trish A. Kile
Gina L. Kile
Kyle Hulme
David & Vickie Waller
Jack & Jo Ann Ratcliff
Mrs. Jonnie Harris
Doug & Martha Adams
Tod & Lee Ann Brown

Randy & Gail Fenter
Kyle & DeAnn McGraw
Jon & Lori Riggs
Raeann Bates
Randy A. Bates
Lou Roemisch
Wanda Carter
Angie Robison
Doug Robison
Dan Ford
Virginia Pollard
Priscilla Lowery
Jannette Nipp
Max Comer
Ginger Comer
Kim & Glenda Scott
Brad & Shawna Roland
Larry & Brenda Sorrells
John & Carrie Usrey
Wayne & Ebba Camron
Craig & Susie Dawson
Dan & Ena Spalding
Debbie Mason
Kelly Mason
Debbie West
Angie West
Scott McGraw
Connie McGraw
Alexandra Duncan
Laurel Thompson
Tommy & Mary Beth Stringer
Bill Decker
Bryan Mason
Stan Conley
Doris Tiller
Ray & Martha Chappelle
Guy & Helen Mabee
Chuck & Missy Adair
Larry & Lynda McDonald
Lee & Joyce Woodard
Randy & Anne Hulme
Brad & Cara Lee Cranford
Eddie & Carol Lee
Debbie & Gilbert Wheeler
Gene Bartow
Jerry & Sharon Emerson
Dorothy Carpenter
Alice Simmons
Sandra Hodges
R.K. Horton
Mildred & Royce Howard
Jerry & Sheri Vosburg
Alan & Jo Douglas
Bill Gressett
Vonna Hall
Darrell & Sharon Rhea
Nancy Bednar
Terry & Cherie Creech
Nina Wells
Marie McDaniel
Janet Foster
Gayle Bruce
Al Mason
Melissa Kindel
David Whitaker
Steve & Patricia Scrogum
Ginger & Bruce Hart
Allen & Roxanne Paris
Gary & Leslie Stain
David & Tammy Horton
Gary & Gaye Glasscock
Ed Poulter
Willie & Marguerite Goudeau
Kerry & Emory Mansour
Dolores & Marcus Stanley
Mike & Doniene Fullagar
Marvin & Joy Bigby
Jo Don & Jolene Hancock
Richard & Lisa Dickson
Andy & Robyn Cobb
Mike, Denise & Amanda Brown
Cherylyn Murray
Gary A. Tate
Janet Steely
Marc & Susan Jacobsma
Holly Martin
Tommy & Sheila Vineyard
Kevan & Pam Fuchs
Mark & Connie Gower
Win & Sherry Brown
Harry Jones
Doug & Felecia McCubbin
Ronnie, Becky, Brook, & Blake Roberts
Steve & Linda Denton
Joe & Becky Ortiz
Dale & Rita Brown
Jenny Bouldin
Tina Stafford
Daniel M. Gomez
Ray & Jane Blackwell
Tiny & Helen Mason

Don & Macie Hunt
Janet & Roy Shrode
Cindy & Bee Stewart
John & Patrice McKinney
Jimmy & Chris Mauldin
Jack McGraw
Todd & Becca Yocham
Holly Nelson
June Sheppard
Johnny Hanson
Susan Hanson
Jim McCright
Barbara McCright
Russ Hulme
Brent Huckabay
Suzanne Huckabay
Laurel Rhodes
Mark & Barbara Elliott
Ray & Tricia Renfro
Tim & Susan McKinney
John & Kathy Stewart
Kelli Taylor
Burl D. Jackson
Mary E. Jackson
Randy Prude
Miriam Prude
Teresa Beal
Steve Beal
Daveda Dean
Doug & Donnita Coats
Tom Segulja
Diana Segulja
Wayne Christopher
Richard Hatchett
Jeanette Sauer
Kregg Conder
Anne Conder
Marnie Walker
Nikki Wheeler
Jolly Hartsell
Peggy Hartsell
Phillip Holt
Debra Holt
Patrick Roark
Ron & Janet Bouldin
Joe & Brenda Smith
James & Stacy Simmons
Lisa Barksdale
Amos Palma
Dana Pettitt
Randy Tanner
Lisa Tanner
Sherry Frederick
Ron Frederick
Andy Savas
Carol Savas
Robin Neil
John Neil
Shirley Cook
Linda Dillard
Jeff & Karren Roland
Joy Boren
Kenney & Peggy Gauntt
The Hershey Household
Emily Jones
David Christopher
Buck Payne
Greg McCright
Keith Bracewell
Grace Bracewell
Dianne & Owen Reed
Jan Hartsell
Milton & Brenda Evitt
Debbie and Gib Wheeler
Howard and Gayle Butts
Marvin C. Brown
Margaret White Brown
Debbie & Gib Wheeler
David & Tammy Horton
Carol Young
John & Mary Sue DeFore
Linda Gosnell
Wesley Kruger
Susan Kruger
Jeff & Denise Welborn
Randy & Sherry Peets
Corky & Patti Vickers
Deborah S. Wamboldt
Helen Kimbro
Joe & Carolyn Reed
Linda Hagler
Leo & Bobbie Hagler
Larry & Kathy Hagler
Gwen McClure
Connie Anderson
Marc & Yvonne Calvin
Kendra Sorrells
Monica Sorrells
Ralph & Sherry Stevenson

17th class of Project Blueprint to graduate

Staff report

A former Midland woman will be the guest speaker at the Project Blueprint Class 17 graduation today at Hollowell United Methodist Church, 400 S. Marshall St.

The event begins with a reception at 3:30 p.m. The graduation ceremony will start at 4:30 p.m.

Norma Smith, who formerly was a Project Blueprint coordinator and a member of the United Way Board of Directors, lives in Austin where she is director of sales for the Austin Convention and Visitors Bureau.

Ms. Smith still calls Midland home. It was here that she became the first African-American female to perform at Theatre Midland in the Broadway musical, "Tin Types." She also served as her church's musician and worked with a Midland/Odessa youth group called, "Youth Spiritual Enlightenment."

In Austin, she is serving on the board of the Black Arts Alliance, as assistant coordinator for the Huston-Tillotson hospitality management intern program and organist for Mount Olive Baptist Church.

Graduates in Board Institute Class 17 include Junior Baeza, Abel Carrasco, Samantha Corrales, Larry Iglehart, Milton Jones, Billie Mason, Debbie King, Chris McDaniel, Timothy McDaniel, Sharhonda Mitchem, Elisa Paredes and Yolanda Ramirez.

Project Blueprint was initiated in 1988 by United Way to recruit, train and place minority volunteer leaders within the United Way system. More than 300 people have completed the 12-hour Board Institute.

For more inforcall 682-4358.

Do Your Kids Read Look & Find PUZZLE BOOKS?
These books combine an exciting story with visual puzzles.

Usborne books are available through your local representative via home presentations, book fairs, fund raisers and direct orders.
USBORNE BOOKS AT HOME
Call Today!
Dee O'Neill 685-0696
Cheryl Fischer 699-1225

BAND & ORCHESTRA HEADQUARTERS
RENTAL PLAN
• New & Used Instruments
• Rental Applies Towards Purchase
• Maintenance Agreement
• Full Service Repairs

CALDWELL MUSIC CO.
MIDLAND
3205 W. Cuthbert (new location)
697-0852
ODESSA
625 E. 42nd St.
368-4081
"Doing more for music education in your school"

Attention REXENE Employees:

Any present or former REXENE employees that agreed and paid the 1989 IRS assessment may contact TROY CHESNUT for assistance in filing a claim for refund.

Troy Chesnut EA, ATA
2232 E. 52nd Odessa, TX 79762
(915) 550-0901 or (915) 362-0426

Wendell C. Smith, L.P.T.
is pleased to announce the association of
Diane S. Easter, L.P.T.
For the practice of physical therapy
2203 W. Michigan
682-4718

WE RENT
"School Approved"
BAND & ORCHESTRA INSTRUMENTS
Reserve Your Instruments Now & Save!
★ Low Monthly Payments
★ FREE Maintenance With Rental
★ 20% Discount For Cash Purchase
"Your Band & Orchestra Headquarters"
PERMIAN HOUSE OF MUSIC
22 Oak Ridge Sq. - On Garfield @ Wadley
Phone: 684-6840
Serving the Permian Basin for 22 Years!
Christopher Neill & Scott Lewis - Managers
NOW OPEN IN MIDLAND

National Health Care Symposium
(5 Hours C.E.)
Thursday, August 26
8 a.m. to 1:30 p.m.
Texas Tech University
Health Sciences Center Auditorium
800 West 4th Street
Odessa, Texas

Featuring:
U.S. Congressman Larry Combest
Charles E. Ginsberg, Research & Training Services of North America
Larry S. Milner, Texas Chamber of Commerce
Leonard Morgan, M.D., Department of Family Medicine

Sponsored by Human Resource Professionals of the Permian Basin

For Reservations at $40 per person (includes lunch) please call by August 24
Judy (335-3234) or Pam (688-8527)

WORLD GYM
FITNESS CENTERS
PRE SALES NOW IN PROGRESS
We WILL be open Sept. 1st!!
We encourage you to stop in and preview the progress of Midland's Newest Fitness Facility!
All 20,000 square feet!
Preview and Pre-Sale Hours
Mon.-Fri. 7:30 am-6:30 pm
Sat. 9:00 am-5:00 pm
#3 META DRIVE
Village Shopping Center
(Andrews Hwy. - Wall St.)
683-8335
FREE World Gym Workout Shirt to first 500 memberships!

WE THE MEMBERS OF OUR LADY OF GUADALUPE CHURCH BELIEVE THAT ABORTION IS BREAKING CHRIST'S HEART. WE, THEREFORE, RESPECTFULLY ASK PLANNED PARENTHOOD NOT TO COMMENCE ABORTIONS AT THEIR CLINIC IN MIDLAND.

LUISA MADRID
JOEFINA MADRID
A. C. DIAZ
MARY M. DIAZ
MARTHA SANDOVAL
MANUEL SANDOVAL
CECILIA HERNANDEZ
MATILDE REYES (MRS. VICTOR)
NINA HERNANDEZ
LORENO MAGALLOR
CLYDE REYES
MATILDE M. REYES
TERESA RODRIGUEZ
MRS. DONATO BARELA SR.
MR. DONATO BARELA SR.
ANGELITA WHITE
JESUS MORENO
MONA YBARRA
MRS. RAMON RIVAS
MR. RAMON RIVAS
LUPE P. GAVIA
MARCELINA LOPEZ
CELIA SOSA
JESUS CASTILLO
MARGARITA MARMOLEJO
DAVID MARMOLEJO
ALFREDO URIAS JR.
CONCEPCION SALAZAR
ROGELIO SALAZAR
ARITA M. ROMERO
FRANCES ROSALES
SARA CARRASCO
LAWRENCE S. REYNOLDS
ROSA VALLES
MANUELA MUNOZ
MELINDA P. REY
GEORGE HERNANDEZ
CORINA ROBLEDO
JOSIE VILLARREAL
MARY BORREGO
T. H. BORREGO
FRANCESCO MADRID
ANITA AGUILAR
LUIS R. AGUILAR
REBECCA SAZ
JESSIE SAZ
PILAR ROMERO
FAMILIA ROMERO
FAMILIA BORREGO
ROSA URIAS
ARACELY URIAS
SAMMY JURADO
GLORIA SANDOVAL
JESSE SANDOVAL JR.
JESSICA SANDOVAL
ROSA MADRID
MRS. RAY MADRID SR.
MR. RAY MADRID SR.
RAYMOND G. MARTINEZ
GRACIE G. MARTINEZ
MARGIE CORREA
ANA MARTINEZ
JIMMY MARTINEZ
BEATRICE GONRREA
BEATRICE GONZALES
ELIA ROMERO
ANA SANCHEZ
ELVIRA DOMINGUEZ
DAVID DIAZ
LINDA DIAZ
MONICA DIAZ
DANIEL DIAZ
EVA MADRID
MARYLOU SALGADO
MARIA G. SALGADO
S. M. MONTEZ
K.H. REYNOLDS
MR. & MRS. RAUL FLORES
MRS. ELIA CONTRERAS
ALISA FLORES
JENNIFER GALAN
LUIS GALAN
JUANA GARCIA
MARY GARCIA
DOLORES P. LOPEZ
RUBEN GARCIA
REBEL ESPINOZA
ELBA ROMERO
FREDDIE GAVIA
CARMINA AGUILAR
JUAN S. LOPEZ
D. RODGERS
EDWARD L. RODRIGUEZ
MRS. JOE MORALES
JUANA MADRID
MR. & MRS. STEVE PEREDEZ & FAMILY
GREG & THERESA PEREZ
C. G. REY
ROSA REY
SUZIE R. SUBIA
LINDA PADILLA
JOE PADILLA
DEACON JESSE GUAJARDO
MR. & MRS. PETRONILO RAMIREZ
MR. & MRS. RAY MADRID
CASA BLANCA RESTAURANT
MARGARITA RAMIREZ
MR. & MRS. JESSE RAMOS
JENNIFER RAMOS
JOSHUA RAMOS
SYLVIA SALGADO
ALFONSO SALGADO
TONY MOLINAR
MARIA MOLINAR
JOHN MORENO
DOMINGO LOPEZ
CECILIA LOPEZ
RAYMOND RAMIREZ
RAUL RAMIREZ
RAMON RAMIREZ
AMBER RAMIREZ
CHRIS GARCIA
DELMA MARTINEZ
RAYMOND MARTINEZ
MARY BERRY
JAMES BERRY
LUIS SALGADO
NEIL SALSICH
JUANITA SALSICH
TINA ELIZONDO
BARBARA KAMASS
PEDRO G. MONTEMAYOR
LUPE ORNELAS
ANA ORNELAS
ROBERT MARQUEZ
DELIA MARQUEZ
ESTER AEASTA
ANASTACIO HERNANDEZ
BERNADINE GIBSON
AARON GIBSON
ERLINDA GARCIA
ROMELIA RODRIGUEZ
ANGEL CARRASCO
LIZ CARRASCO
SARA CARRASCO
ROBERT A. LARA
MELBA S. LARA
JANIE SAINZ
LUPE SAINZ
BRADLEY GIBSON
RICHARD GIBSON
GREGORY GIBSON
ROY RAMIREZ
MR. S. R. GUTIERREZ
MARIA V. MONTMAYOR
MARIA JOHNSON
ALMA FUENTES
CHRIS ROBLEDO
ISRAEL ROBLEDO
BERTHA SANCHEZ
AMBER ARMENDARIZ
LUPE ORNELAS
MIGUEL LOPEZ
LUZ HERNANDEZ
JOVITA & JOSE AZUAJE
JOE BUSTILLOS JR.
RAFAEL G. MARTINEZ
ALFONSO & CARMEN HIDALGO
HENRY RUDES
ROBERTO & ARITA GRIMALDO
ADOLFO SIGOLIA QUEZADA
JOSE LUIS SIGALA
DOLORES AGUILAR
ANA B. MARTINEZ
VICKY GRIMALDO
MAGDEELINA FRANCO
ARMANDINA PERALES
IRENE MANTANEZ
TENCHA CONTRERAS
MARIA VALENZUELA
RAMON VALENZUELA
EFREN PERLEZ
QUIRINO REYES
MARIA JIMENEZ
LIDIA RAMOS
MARY ESOIVEL
DAVID MADRID
MARIA MADRID
MARIA ANALLA
MARCIEL GARCIA
MR. & MRS. RODOLFO FLORES
TERSA FLORES
G. GARCIA
CANUTO AYALA
MARGARET AYALA
IRINEO PINEDA
ROSARIO PINEDA
INEZ LAING
JAVIER RAMIREZ
MARIO ALEMAN
ELODIA CARRILLO
SERGIO CARRILLO
JIMMY MARTINEZ
ESTELLA RAMIREZ
VALENTE RAMIREZ
TORIBIO FRANCO
GOMECINDA GRANDADO
ROBERT GRENILLO
HILARIO SANCHEZ
ACENCION MORALES
EMILIA MUNOZ
URBANO R. RUACHO
MR. & MRS. PETE CORDOVA JR.
MR. & MRS. RAMON OCHOA
MR. & MRS. JUAN HEREDIA
MR. & MRS. ALFRED ZERTUCHE
MR. & MRES. MEREJILDO HEREDIA
MR. & MRS. LORENZO HEREDIA
ARMIDA QUIROZ
JUANA LOURDES HAYS
ESTELLA MORALES
JAVIER MOLINAR
LAURA GRIMALDO
RAYMOND CONTRERAS
JOSE PADILLA
JESUS ENRIQUEZ
MARIA CONCEPCION ENRIQUEZ
DANIEL DIAZ
SISSY DIAZ
ALEX DIAZ
RICHARD VAQUEZ JR.
GUILLERMO GARCIA JR.
MR. & MRS. JULIAN LOPEZ
LORENZO H. DOMINGUEZ
SALVADOR MARTINEZ
MARTHA RAMIREZ
ALBERTO REYES
GABRIELA TORRES
MR. & MRS. JUAN LOPEZ JR.
TERESA PERALES
OSCAR RAMIREZ
ELENA HERNANDEZ
CAYETANO MUNOZ
MANUEL A. RUACHO
DOMINGA R. GONZALES
RENE G. MENDODA
TENCHA ROBLEDO
LUPE ESTRADA
EZQUIEL LAING
GUADALUPE ERIVES
MARIA ERVIES
GRACEILA LORA
ELDOIAZ PERALES
ISABEL GARZA
MARIO R. MARTINEZ
GUELLFRMINA CORRAZ
RAUL GRIMALDO
SYLVIA PERALES
H. PERALES
JUANITA CASTILLO
VICENTE R. CASTILLO
JESUS B. ESTRADA
MARIA F. ROMANO
HIPALITO JIMENEZ
FLORICEL JIMENEZ
MR. & MRS. YSIDRO RAMIREZ
MR. & MRS. RUBEN CARRASCO JR.
MR. & MRS. JESUS R. REYES SR.
OLGA JIMENEZ
CONSUELO GONZALES
MARIA GARCIA
PAULINE M. GONZALES
JOSIE GALAN
ARNOLD DE LA GARZA
MARIA RODRIGUEZ
JACQUELYN SHEELY
DEMETRIA SHEELY
DEANDREA SHEELY CAHEE
ANNA ROMERO
JUANITA GALINDO
MARIBEL VILLA
GUADALUPE VILLA
GREGORIA DE LA GARZA
AMY FUENTES
JAMES MATTHEWS
HILD M. ARMENDARIZ
ESEFANA ESPINOZA
MARIO REYES
MICH SLATTERY O.M.I.
THERES MITCHELL
GABRIEL ESTRADA
RICHARD MONTEZ
C. J. GARIBAY
TOMAS R. MONTEZ
ERK MARTINEZ
MARGEAT QUINTELA
MANUEL QUINTELA
DORA V. MALDONADO
DORA MALDONADO
AMPARO V. MALDONADO
LINDA R. GUZMAN
MARISA GUZMAN
RUBEN R. GONZALES
NOAN PALLANES
REBEKAH MORENO
MELINDA RIOJAS
MARIA ALEMAN
SALVADOR & MARIA ROMAN
SANDRA GONZALES & FAMILY
MICHEAL AGUILAR
PETE MOLINA
PETE MOLINA JR.
CRUZ DENNIS
RACHEL BABCOCK
TONI VASQUEZ
CHRISTINA L. VASQUEZ
SALLY LEON
ELIDIA QUINTELA
FELICE MORENO
FLORENCE RIVAS
CORINA MENDOZA
AMY MADRID
ARNULFO GONZALES
CHRIS. V. GARCIA
STEPHANIE NAJERA
MARIVEL ACOSTO
ISMAEL AREVIVAS
EMILIA GUZMAN
AGAPITO GUZMAN
KRISTIE GUZMAN
MARY VILLNUEVA
GUILLERMO & LAURA TORRES
RUBEN P. HERNANDEZ & FAMILY
ALBERT & JACKIE TARANGO
ADAN & BETH MARTINEZ
MARGARET SHLKEY & FAMILY
MELANIE CADENA
ROSA ORBINA
ALFRED SANCHEZ III
HOLLY A. KOUO
MARCIA GONZALEAS
LORENA BEATTY
VELMA GUTIERREZ
MR. & MRS. RICARDO DURAN & FAMILY
SYLVIA PERALEZ
SYLVIA CHAVEZ
GRACIE A. CORRALEZ
MOSES M. CORRALEZ
DIANA MADRID
RICK JIM ENEZ
ANA NATIVIDAD
BELINDA NATIVIDAD
JUAN G. NATIVIDAD
MAGGIE NATIVIDAD
ANTONIA NATIVIDAD
VICTOR GARCIA
BERNIE TARANGO
EFRAIN PERALES
REY MAREZ
LIZETTE VILLALOBOS
MATT LAMBDIN
AMY HERNANDEZ
CHRISTINA NEVAREZ
JOSE NEVAREZ
PATRICIA VILLAREAL
JOE VILLAREAL
CRYSTAL URIAS
C. R. NAVARRETTE
MR. & MRS. JOHN AGUILAR
PEGGY WILLIAMS
LINSEY WILLIAMS
MARIA MERAZ
LENA CENTENO
JOLA JONES
RICARDO G. DURAN
MR. & MRS. JOSE A PERALES
JUANITA VILLAREAL
GILBERT VILLAREAL
JAIME BUSTILLOS
SILVIA BUSTILLOS
JUANA PONCE DE MUNOZ
MARIA T. RIVERA
LORRAINE V. GARCIA
MR. & MRS. RAMON RAMIREZ
FRANCES ZAPATA
BROOKE GREEN
ALFONSO HIDDALGO
MR. & MRS. JOSEPH GONZALES
LINDA SANDOVAL
MANUEL CUELLAR
MR. & MRS. MARTIN A. BEJRANO
JOSEPH GONZALES
BERTHA REYES
MARIA DE JESUS MORENO
MARIA IRIVES
AURELIA MARTINEZ DE LA O
LUPE DOMINGUEZ
JOE GIFFORD
EMILY GIFFORD
TAYLOR GIFFORD
MARISSA GIFFORD
SARAH GIFFORD
MICHEL ORTIZ
DENISE RAMIREZ
RODOLFO GARCIA
LORAINE GARCIA
MR. & MRS. LOUIS LOPEZ
PATRICK HALL
TOYA HALL
BLAINE HALL
MELBA LINDA RAMIREZ
ROY & MONICA SOSA
SISTER MONICA HIBBERD
ANDY MADRID
SYLVESTER CANTU
MARY CANTU
MARSELINO PEREZ
KIMBERLY CALZDA
LIDIA R. GONZALES
MARY CARRASCO
MR. & MRS. LUPE CARRASCO
MR. JIMMY CARRASCO
BILLY DAVIS
NICKY DAVIS
WILLARD DAVIS
LIZA BOWDEN
JANIE BERNARD
CHESSARERY GONZALES
NELDA SLAYTON
JUNE MUNOZ
JANIE PALLANES
RICHARD VASQUEZ SR.
EDWARD MARTINEZ
ISAUL MONTEZ
EVA M. MONTEZ
ROSA LINDSEY
VIRGINIA CASTILLO
ROCKIE MARTINEZ
EMMA GALINDO
RODOLFO GALINDO
JESSE RIOS
TONI BUSTILLOS
ROBERT BUSTILLOS
JUAN BUSTILLOS
AMY AGUILAR
PABLO SANCHEZ
JOANNE SANCHEZ
SANDRA A. GONZALES
RAUL GONZALES
MR. & MRS. DORA GARCIA
SYLVIA RENDON
IRMA G. MEDINA
SANDRA GARCIA
GILBERT LORRAINE BARELA
FRANK & REGINA PEREZ
LENA FLORES
ARMANDO & MARY MUNOZ
CARMEN & GLORIDA ROBLEDO
MAGDALENA ROBLEDO
MICHAEL ZERTUCHE
PATTY PERALES
TERRI MADRID
ANDY MADRID
MONA LISA ENRIQUEZ
VANGIE MONTEMAJOR
RICKY & ALMA PENA
RUBEN R. CARRASCO JR.
DORALINDA CARRASCO
DAVID ROMEROWESLEY SAINZ
ELISA GARIBAY
TEOFILO & ALCIA MACIAS
MR. & MRS. MIKE SIERRA
JOHN LMABLIN
CELENA
ELVA AGUILAR
MARK DOMINGUEZ
HELEN CLAIRE OLGIN
ADA GONZALES
MARGARET HERNANDEZ
FERMIN HERNANDEZ
MARY LOPEZ
VICTOR LOPEZ
ANDRIANA LOPEZ
ADRIAN LOPEZ
ANDY LOPEZ
AMY ENRIQUEZ
JEENETTE REYES
MR. & MRS. RENE & GRACIE RAYOS
JAMES M. RAYOS
EVANGELINA ENRIQUEZ
MARIA MONTOYA
JERRY ENRIQUEZ
ELLIA GUTIERREZ
T. T. LAMBDIN
ROBERT RAMIREZ
MELANIE GONZALES
SUSIE M. LEVARIO
JORGE VILLALOBOS
BLANCA MEDINA
FRANCES RODRIGUEZ
PETE RODRIGUEZ
ANA MARIE RODRIGUEZ
LOUISA SALZADO
MIGUEL URIAS
PATTY URIAS
LUZ SALAS
ANTHONY MADRID
JUANITA CARRASCO
RICHARD CARRASCO
ERNIE DAVIS
JOSIE DAVIS
TERRY LAMBDIN
BEATRIS LAMBDIN
RUDY MENDOZA JR.
MARTHA REMIREZ & FAMILY
PATRICIA CRUZ
CARLOS CRUZ
OSCAR BARA
FELIPE JAQUEZ
VERONICA JAQUEZ
SHEENA LISA
ALFRREDO
FERMIN SALGADO
CAROL GARCIA
ROBERT DOMINGUEZ
MANUEL DOMINGUEZ
JENNIFER FLORES
ERICKA DOMINGUEZ
OFELIA PALLANEZ
GABRIEL PALLANEZ
ANNA PALLANEZ
MARCELLA L. ARANDA
RAUL ARANDA
ADAM L. MACHUCA
CAROLE MARTINEZ
EMMA GALINDO
ELODIA MARTINEZ
MELISSA REYES
ERICA MARTINEZ
OSCAR AGUILAR
GRACIELA AGUILAR
JULIO AGUILAR
TINA ORTIZ
PETE ORTIZ
SANTA MOLINA
YVETTE PADILLA
IDA MOLINA
MARIA Y ABALOS
HENRY ABALOS JR.
ALMA L. GARRETT
CINDY VELASQUEZ
SEBE VELASQUEZ
REYNALDA U. RAMOS
NELDA GARCIA
LINDA ORODEZA
JENNIFER SALAS
ROBERT J. MORENO
ANA MORENO
JESSICA MORENO
TIM LAMBDIN
RAYMOND FLORES
MIKE OCHOTORENA
KATHY MORENO
AMADNO GARIBAY
ZULEMA GONZALES
RITA HARRIS
ROSELINDA CARRASCO
JESUS ROBLEDO
TOMASA ROBLEDO
IRMA MARTINEZ
JESUS GONZALES
PATRICIA GONZALES
JORGE GONZALES
SANTIAGO ENRIQUEZ
HORTENCIA ENRIQUEZ
TONY & NORMA REVILLA
LORENZO H. & LINDA RAMIREZ
MR. & MRS. FABIAN S. RAMOS
MR. & MRS. GREG LARA
MR. & MRS. LUPE PADILLA
LYDIA MANCHA
MR. & MRS. ALVINO REYES
MR. & MRS. JOE PORRAS
LUPE & ELIDA CARRASCO
MIAAY HERNANDEZ JR.
PAT HULL
ROSARIO SALAS
ROSA CASTILLO
MITCH MENDEZ
ROSA M. URBINA
NORMA A. ZAMBRANO
DORA GONZALES
RAFAEL GONZALES JR.
VERONICA LOPEZ
RITA HARRIS
MARTY HARRIS
MARIA MADRID
RAMON & NORMA URIAS
FELIPE PERALES
ROSA VALLEZ
CAROL GONZALES
EDLMINA SANCHEZ
DEE SCHULTZ
ADOLFO SIGALA
LUZ SIGALA
HORTENCIA BUSTILLOS
LAURA BUSTILLOS
LUZ RODRIGUEZ
GLORIA QUIROZ
JOSE J. MORENO
MR. & MRS. SAMUEL TARANGO
DELJFIN & LITICIA ACOSTA
MR. & MRS. ROBERT GARCIA
NORA MERCADO
ARMINDA GUTIERREZ
PETRA PERALES
FELIPE PERALES
ADELON BACTODO
SOCORRO BACTODO
MARTIN & GLORIA MURILLO
ANTONIO & ELSA RAMIREZ
MR. & MRS. PLACIDO HERNANDEZ
MR. & MRS. EDWARD GONZALES
ORLANDO MONTANES SR.
MICHAEL MONCLOVA
ESTEBAN MONCLOVA
EVELINA MUNOZ
J. R. & ROSALIE MASCARENS
ADRIAN RIVERA
LUIS RIVERA
NICK RIVERA
SAMUEL RIVERA
ERMINIA TREVINO
LEO TREVINO
MARIA TREVINO
JAIME GARCIA
MARY REYES
TRACY BRITTEN
ANDRES REYES
CONSUELO ARBALLO
FELIS REYES
JOHNNY BALDERAS
MIKE HERNANDEZ
FELIPE HERNANDEZ
ALMA LYDIA GARRETT
PETE P./HERRERA JR.
ELIDA REYNA
MELISSA HERNANDEZ
ANNA L. OCHOA
ARNOLD OCHOA
RANDY REYES
FELIPE RODRIQUEZ
JULIA RODRIQUEZ
RANDY REYES
VICTOR OCHOA
MR. & MRS. MANUEL A. BELTRAN
ERNEST RAMIREZ
DIANNA ARMENDARIZ
YOLANDA SANCHEZ
LINDA QUIROZ
MAYNA DOMINGUEZ
LEONOR DOMINGUEZ
MR. & MRS. RICKY LOPEZ
MANNY BAEZA
MARY MADRID
LUPE MADRID
NAT MADRID
JOSH MADRID
AZUCENA LOPEZ
MAGDALENA LOPEZ
CARLOTA CENICEROS
VINCENT LOPEZ
JOSE ARGUELLO & FAMILY
MARIANA ESTRADA
AUGUSTIN RIOS
RAMONA DOMINGUEZ
ENRIQUEZ REYES
JAVIER BANUELOS
MANUELA GUTIERREZ
ANSELMO BARRAZA
BENTURA GARDEA
MIGUEL GUTIERREZ
ELIA MARTINEZ
SUAL MARTINEZ
RUBEN ALANIZ
CHRISTIMO MORENO
BLANCA E. RAMIREZ
MR. & MRS. PAUL ROBLEDO
LALO BUSTILLOS
FELIX P. VELOZ
CARMEN HEARON
MRS. ANDREA SANCHEZ
ARTUERO C. MONCLOVA
MANUEL L. VELOZ
CRUZ MUNOZ
EZEQIEL MUNOZ
GERDO GUILAR
MARGIE RODRIGUEZ
JUAN RODRIGUEZ
TOMAS RIVERA
EZQUIEL M. RUIZ
SUSSAN ZARATE
SONY SANTIAGO
MR. & MRS. MARGARITO GONZALEZ
FAMILA ALEROZ
ALFONSO RODRIGUEZ
VICTOR GONZALES
SABINA S. MADRID
MARIA F. PEREZ
AMPARO ARANDA
COSME & SOLEDAD PRIMERA
VICTOR JORDAN
JULIO G. JORDAN
ALBERTO JORDAN
SULEMA R. BAEZ
ALICIA R. RAMIREZ
FRANCISCO BAEZ
CECELIA LARA
JOSE MORENO
JOSE CARRASCO
FELIPE HERNANDEZ
M. HERNANDEZ
VICK AVILA JR.
ORALDO AVILA
J.J. TUJO
POSO BARRAZA
SILVIA SLOKOVIGES
INBRE
OSCAR & SONJA
CHRISTINA L. VASQUEZ
JULIA HERNANDEZ
ELSA A. LEVARIO
TONY CARTER
OSCAR CENICEROS
MICHAEL VILLA
P. CALZADA
P. CALZADA
S. CALZADA
SATNOS CALZADA
BENERANDA MUNOZ
HENRY BANE
OSCAR FLORES
DUSTIN ZORRALL
CONNIE REYES
JEANETT GONZALES
ALREDO TARANGO
S. DOMINGUEZ
JOSE LUGO
LIZA BENFATTI
ARACONI MEDINA
MICHEAL
FRANCISCO LANDA
CARMEN LANDA
M. HERNANDEZ
ANNA GALINDO

Advertising Paid For By Our Lady Of Guadalupe Parishioners

EDUCATION IN BRIEF

Everything from fashion shows to parent question-and-answer sessions have been scheduled for Midland Independent School District orientations throughout the district. Transportation will be available. Call the schools for bus schedules.

Orientations follow:

■ **CLUSTER SCHOOLS** — Parents are invited to attend. Buses will be provided and will leave neighborhood schools for cluster schools at 6 p.m. All orientations will begin at 6:30 p.m. Fourth-grade orientation will be provided in students' respective schools on Monday. Fifth-grade orientation is set for Tuesday and sixth-grade on Thursday.

Students and parents will have the opportunity to ride the school bus together to visit cluster schools. Tours will be provided at the cluster schools.

■ **ALAMO JUNIOR HIGH** — "Scout it Out" orientation for new and old students will feature introductions to teams. Students will be grouped in teams of 150, coded by color. ID cards will be taken, lockers assigned and students can pay for yearbooks at the event. Students may meet their teachers and find out about athletics, cheerleading, and clubs.

Orientation is set for Thursday. Seventh-grade orientation is 9 a.m.-11 a.m. and eighth-graders will meet 1-3 p.m.

Seventh-grade teams will meet in the following places for morning orientations: purple in the cafeteria, gold in the auditorium, orange in the choir room, and neon in the band hall.

Eighth-grade red team will meet in the cafeteria for afternoon orientation. Green team will meet in the auditorium, orange in the choir room and blue in the band hall.

■ **GODDARD JUNIOR HIGH** — "Raider Roundup" for parents and students will take place 6-9 p.m. Monday for seventh-graders and 6-9 p.m. Tuesday for eighth-graders.

Activities scheduled include taking school pictures, receiving class schedules and locker assignments, information on school policies such as dress codes and tardies, ID pictures taken, and receiving football equipment (eighth grade only).

Goddard boxer shorts, P.E. uniforms, concessions and Midland High School items will be on sale.

Bus schedules for both nights are bus leaves Henderson at 5:55 p.m. and returns 9:15 p.m., bus leaves Burnet 5:30 p.m. and returns 9:30 p.m., bus leaves Washington 5:30 p.m. and returns 9:30 p.m., bus leaves Midland Freshman High School 5:15 p.m. and returns 9:15 p.m., bus leaves Santa Rita 5:45 p.m. and returns 9:05 p.m.

■ **SAN JACINTO JUNIOR HIGH** — "Mustang Mania" for seventh-graders and new students, and their parents, is set for 9 a.m. to noon Saturday at the school.

A question-and-answer session for parents is set for 9:30-10 a.m. in the school auditorium. S.J. principals, counselors and PTA members will attend. Following the session, P.E. uniforms and PTA memberships will be sold. The latest in "S.J. Wear" will be modeled. School T-shirts may be ordered and school supply lists will be available.

* * *

Midland Independent School District sponsors a Child Find service. This service is designed to locate special needs students who are not in school or who, if in school, are not receiving special education services.

These students range in age from 3 years to 21 years old. They may be determined to be physically handicapped, orthopedically handicapped, health impaired, mentally retarded, learning disabled, emotionally disturbed, speech handicapped, multiply handicapped or autistic.

This also includes students who are birth through 21 years of age who are visually handicapped, deaf, blind or auditorially handicapped.

Persons who fit these criteria may be referred to Ruby Morris, Ed.D., coordinator of special education for Midland Independent School District. For information or referral call 689-1021.

* * *

The second annual Midland High School Bulldog Blastoff All Sports Pep Rally will be presented 7:30-8:30 p.m. Thursday at Midland Memorial Stadium. All MHS students involved in sports, cheerleading, Golden Girls and Legend will perform. The event is free and the public is invited to attend.

* * *

"Fish Camp" with free breakfast for Midland Freshman High School students is set for 9 a.m.-12:30 p.m. Saturday at the school. Lockers will be assigned and school schedules handed out.

* * *

Greathouse Elementary School will have its school Supply Sale 9 a.m.-3 p.m. Friday in the school cafeteria. Supplies being sold were requested by teachers.

* * *

Midland High Choir Boosters are planning a back-to-school social on August 30 for choir students, their parents and anyone interested in the events scheduled for the choir during the upcoming school year.

The event is set for 7 p.m. to 9 p.m. at 2600 Whitney. For more information call 687-1144.

* * *

Midland College administrators were recently honored by Hibbs-Hallmark & Co. of Tyler. Honorees were Bob Phillips, MC vice president of administrative services; MC President David E. Daniel; and MC Director of Personnel, Mary Lou Blakeney.

The administrators were honored for the college's being named a Diamond award recipient, which resulted from losses being less than 10 percent of the funds set aside by the college to pay workers' compensation claims during the 1991-92 school year. This created a savings to the college of $54,161.

MC participates in a 20-member association of community colleges that have formed a purchasing pool for workers' compensation insurance through Hibbs-Hallmark & Co.

Barry Jones, executive vice president of HHC said, "The taxpayers shoud be pleased to know the administration of Midland College is doing everything possible to insure a safe working environment for the employees, as well as minimizing the cost of workers' compensation."

* * *

Parker Elementary School's PTA will conduct its annual Super Supply Sale 10 a.m.-4:30 p.m. Thursday and Friday in the school cafeteria.

Pupils and parents of Parker's new cluster schools — Bowie and Pease — are invited to attend. Supplies, T-shirts and PTA memberships will be sold.

The school is located at 3800 Norwood. All proceeds from the sale will be used to fund Parker PTA projects. For more information call 689-1840.

* * *

Greenwood Independent School District will conduct a Community Forum 7 p.m. Monday in the Greenwood Elementary School cafeteria.

Topics to be discussed include the district's 1993-94 budget, campus performance reports, district performance report, campus performance objectives, district goals, and chapter one.

Parents and Greenwood residents are invited to attend. For more information call GISD Superintendent Quentin Burnett at 685-7800.

* * *

Texas Tech University in Lubbock will present a series of talks and performances in its "1993-94 NightLife Series."

Robert F. Kennedy Jr. will speak on environmental challenges Sept. 16. The successful environmental attorney was involved in the clean-up of the Hudson River and Long Island Counce and the enforcement of the Clean Water Act.

He will speak on global warming, the greenhouse effect and water pollution.

George Takei (known as Mr. Sulu from the original "Star Trek") uses his successes as a positive role model for today's Asian Americans. He will be the featured speaker Nov. 2 during the focus activities on the modern relationship between Japan and the U.S.

Kathy Buckley, the first hearing-impaired comedian who has appeared on the Tonight Show, will perform and speak about her experiences Nov. 13.

Robert Rodriguez, the young film maker who made the film El Mariachi on $7,000 and won the Audience Award for drama at the Sundance Film Festival, will speak Feb. 18 at the university.

Molly Ivins, a columnist for the Fort Worth Star Telegram who writes about Texas politics, will speak Feb. 23. The author of "Molly Ivins Can't Say That, Can She?" counts being banned from the Texas A&M campus as one of her greatest honors.

Sally Ride, America's first female astronaut, and a professor of physics at the University of California in San Diego, will speak April 8. She had a distinguished career with NASA, including two flights on the Challenger.

For ticket information and schedules of events call (806) 742-3610.

* * *

The Permian Basin Graduate Center will offer the following computer courses this week: Intermediate WordPerfect for Windows, Monday from 7 p.m. until 10 p.m., $40. Introduction to Microsoft Works Tuesday from 8:30 a.m. until 5 p.m., $75. For further information or to register, please call 683-2832.

FOR HOME DELIVERY
CALL 688-2700

EXTRA!
The Gazebo
3211 W. Wadley #21
697-1503 ☎3093

Present your EXTRA! Card and receive 10% discounts (excludes all sale or promotion items).

EXTRA!
Annie's Gingerbread House
3323 W. Wadley Ave., Ste. 3
694-1297 ☎3231

We cater to your budget! Call us for all your catering needs! Present EXTRA! Card and receive 10% off Lunch (Tuesday's Only)

EXTRA!
Dee Jay's
3211 W. Wadley 4-B
694-7037 ☎3096
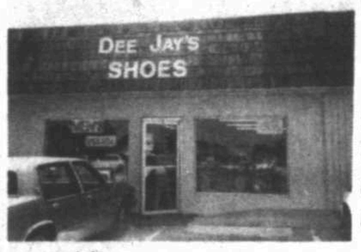

Present your EXTRA! Card and receive 10% discount on any purchase. Excludes sale merchandise.

WHISTLER'S BEST
The very latest on the market!
Travel With Confidence On Your Summer Vacation
Whistler, with integrated advanced radar and laser detection technology, is America's number one choice for complete highway protection.
■ Provides maximum laser detection range, plus enhanced field of view for the best detection possible.
■ Ensures greater accuracy and faster analysis of incoming signals.
■ Offers maximum sensitivity for open road driving.
EXCLUSIVE FEATURES
■ PERFECT WINDOWS reduces the annoyance of false alerts typically encountered in urban driving areas.
■ THREE YEAR LIMITED WARRANTY demonstrates Whistler's extraordinary commitment to quality.
WHISTLER
SPEED RADAR DETECTORS
SUPERWIDE BAND
ALL NEW

MODEL 1080 X,K & KA
$149
ALL NEW

MODEL 1190 X,K & KA
LASER RADAR DETECTOR
$219
HAROLD'S ELECTRONICS
3001 W. Loop 250
Midland Park Plaza 699-1500

Wal-Mart Store Fixture
Liquidation
Wall to Wall Sale of All
STORE FIXTURES
Jewelry Cases, Pet Dept., Gondola, Shelves, Pharmacy, Dept., Warehouse, Shelves, Video Racks, Stockroom, Shelves, Card Racks, Clothes Racks, Counters, Gun Case, More
SNACK FIXTURES
Ice Maker, Lg. Freezer, Hot Dog Cooker, Bun Warmer, Coke Machine, Popcorn Popper, Sandwich top Refrigerator, Booths, Counters, More
AUTOMOTIVES
Above Ground Lifts, Tire Changers, Wheel Balancer, Alignment Machine, Compressor, More
MUCH MUCH MORE
Low Prices to Sell Fast • Dealers & Public Welcome
2 DAYS ONLY:
Monday August 23rd & Tuesday August 24th
8:00 AM - 6:00 PM
at - Old Wal-Mart
3800 East 42nd St.
Windwood Mall - Odessa, TX
for more information
call Jill or Bill - 713-471-2412

MIDLAND
Child Care Center
"The building blocks to your child's future."
We offer:
*Supervised, experienced & loving teaches
* Newborn to 12 years
* Separate groups dedicated to your child's age
* Pre-School program (Age 3-5)
* Daily lesson plans
* Purified Water
* Transportation program to area schools
* Breakfast/Hot lunches/Snacks
* Gymnastic classes
* 1,200 sq. ft. indoor playground
* 18,500 sq. ft. outdoor play area
* Summer activities program & Field trips
Fully State Licensed
From 7:00 a.m.-6:00 p.m., Mon.-Fri.
697-1111
3701 Andrews Highway

REVIEW & PREVIEW
Every Saturday in the Midland Reporter-Telegram

GENTLEMEN'S AGREEMENT
CONSIGNMENT STORE
New & Nearly New Men's Clothing & Accessories
Featuring these fine lines: Arrow, Bill Blass, Bugle Boy, Chaps, Christian Dior, Colours, Hickey Freeman, Izod, Louis Roth, Polo, Levi, Wrangler and many others.
SUMMER CLEARANCE
MANY ITEMS 1/2 PRICE
SAN MIGUEL SQUARE
3303 N. MIDKIFF #181
689-9340

Release of Cuba-bound bus is symbolic victory, group says

LAREDO (AP) — The government's release of a Cuba-bound school bus upon which protesters staged a 23-day hunger strike scored a symbolic victory for a group opposing the U.S. embargo against Cuba, supporters said Saturday.

"I think the school bus became a symbol for our purposes of showing the idiocy, the cruelty, the inhumanity of this policy the United States has had for so long," Pastors for Peace spokesman Rush Rehm said.

Late Friday, eight group members — who had refused to leave the bus since July 29, when it was impounded by U.S. Customs agents — finally walked out of the fenced parking lot where the bus has been kept near a bridge at the U.S.-Mexican border.

The U.S. Treasury Department declared the bus as humanitarian aid earlier Friday evening, reversing its earlier position that it was an illegal export requiring a special license.

Pastors of Peace members had refused to apply for a license, saying such a step would show compliance with an embargo they say is immoral. They staged the holdout inside the old bus to draw attention to their cause.

Supporters of the embargo, including the Cuban-American National Foundation in Miami, say a harsh economic squeeze is necessary to end the 34-year rule of communist Cuban leader Fidel Castro.

The U.S. government's about-face ended the unusual protest in which a handful of Pastors for Peace members endured extreme heat inside the bus on the asphalt lot for more than three weeks.

Rehm said the hunger strikers began eating late Friday.

During their protest, the strikers had claimed they would remain on the bus until the United States lifted the entire embargo.

Rehm said the release of the bus was an important symbolic victory, but the real goal of the Minneapolis-based group said its real goal is to end the embargo.

"I hope this will be the beginning of some discussion," Rehm said. "But I can assure you that if it isn't, the Pastors for Peace will be back in some place in some way."

The members intend to cross the border with the bus on Monday, Rehm said. The bus will be driven to the Mexican port of Tampico, then barged to Cuba for delivery to a Baptist church in Havana, he said.

That's the same route taken by a pastors-organized convoy of 100 tons of humanitarian aid that crossed the border in Laredo on July 29.

Customs agents said the bus was singled out for seizure because it had been declared an export to Cuba, which they said was illegal under the three-decade-old embargo.

Under Friday's decision, the Treasury Department declared the bus humanitarian aid on its own — without requiring the group to seek an export license.

"Your Complete Art Shop"
Paint & Palette
#20 Oak Ridge Square
682-6681
OPEN M-SAT 10-6PM

BACK TO SCHOOL SALE!

BUY ONE CANVAS...GET SECOND 1/2 PRICE!

20% TO 50% OFF STOREWIDE

SIGN UP NOW FOR ADULT & CHILDRENS ART CLASSES

MISS PERMIAN BASIN FAIR AND EXPOSITION SCHOLARSHIP PAGEANT

Miss Permian Basin Fair & Exposition will receive a **$1,600 Educational Scholarship.**

The First Runner-Up will receive an **$800 Scholarship.**

The Second Runner-Up will receive a **$600 Scholarship.**

Those girls eligible to enter the contest should be between and including the ages of 17 through 20, presently a resident of the Permian Basin and attending a school in the Permian Basin. She must be a resident of the United States.

Contestants must be single, never have been divorced or had a marriage annulled.

Entry fee is $35. Pageant date is Wednesday, September 15, 1993, 7:00 p.m. on Coliseum grounds. Deadline for all entries is Friday, August 27, 1993.

For further information call:
Kay McDowell, 367-9260
or write:
1340 Tanglewood
Odessa, TX 79761

Sponsored by University Bridals & Formals.

Dance With Class
Is now under new ownership
• Laurel McDowell - Instructor • Dana White Instructor/Owner
FALL CLASSES START AUGUST 30
No Registration Fees
Ballet • Gymnastics • Jazz • Tap
• Combination Classes
• Aerobics (Instructors Needed)
Ages 2-Teens
CALL 697-5918
REGISTRATION GOING ON NOW
OPEN HOUSE - CALL FOR TIMES
1020-D. Andrews Hwy.
Next to Morris Caffy's in the Albertson's Shopping Center

Smart Savings For Back To School

The entire family can get great haircuts from professional stylists at everyday low prices. And you never need an appointment.
At MasterCuts we trim prices, not quality.
We carry: Regis, Paul Mitchell, Biolage, Nexxus, VaVoom and KMS.

MasterCuts family haircutters

$5.95 Kids Cut
Save $1, Reg. $6.95
(12 and under) Sorry, no double discounts
MasterCuts

$7.95 Adult Cut
Save $1, Reg. $8.95
Sorry, no double discounts
MasterCuts

$5 Off Any Perm
Sorry, no double discounts
MasterCuts

Midland Park Mall
689-8811
Regis Corporation 1993

A Great Way For Singles To Meet Midland-Reporter Telegram Personals

THERE IS NO COST TO ADVERTISERS!

FIRST 20 ADVERTISERS - WE'LL SEND YOU A CHECK FOR $10.00!

As a special introductory offer to try our personals program, we will send a check, made out to you in the amount of $10.00, if you are one of the first 20 people to place a personal ad.

• Free Printed Ad • Free Voice Greeting • Free Message Retrieval

To Place your FREE ad call 1-800-836-0557, ext. 326

24 hours, M-F; 9 am-5 pm, Sat & Sun

- Our representatives will help you with your Free 20-word printed ad and give you the information you need to record your Free personal voice greeting and listen to your messages.
- ***There is no cost to you the advertiser!***
- People responding to your ad, call the 900 line and hear your voice greeting, then if they like how you sound, they can leave you a message. All calls on the 900 line are $1.99 per minute.
- You must have a touch-tone phone to use this service.

Active SWF
Professional, 40's, thin, non-smoker. Seeking professional man, 40's-50's, who likes travel, art, and romance. Voice Mailbox No. 0000.

Easy going SWM
29, 5'9", 155 lbs., romantic. Loves music, dancing, dining, beach and sports. Seeks SWF, 25-31. Voice Mailbox No. 0000.

Outdoors oriented
SBM, 34, looking for a fit, non-smoking SF, 25-35, for backpacking, travel, music, humor. Voice Mailbox No. 0000

Tired of put-offs?
And plastic people? If so, this above average SHM, late 30's, would like to hear from you. Voice Mailbox No. 0000.

Laugh with me
SWM, 32, caring and enthusiastic with a great sense of humor. Looking for SWF, similar interests. Voice Mailbox No. 0000

Relationship wanted
SM, 39, average build, fit, loves outdoors, travel and spending quality time with serious, fun-loving female. Voice Mailbox No. 0000

Clean cut
SWM, 28, athletic, good looking, 6 ft., 175 lbs. Seeks an attractive, slim cosmo type of woman. Voice Mailbox No. 0000

DBF, 47
Getting back into the dating scene. Looking for a non-smoker able to handle commitment, and possible love. Voice Mailbox No. 0000

SWF, 40
Wants country boy at heart, gentle, patient, spiritualistic, nature-lover, not afraid of feelings, working for life desires. Voice Mailbox No. 0000

DWM, Single parent
27, 6'2", 200 lbs., looking for woman who loves children and camping. Voice Mailbox No. 0000

Deep sea fisherman
SM, 52, loves the sea, seeking first mate, must be boat smart and love to eat seafood. Voice Mailbox No. 0000

Great Outdoors
DJF, 29, looking for sincere, honest man interested in camping, fishing, boating, motorcycling, gardening, and good times. Voice Mailbox No. 0000

DWM, 52
5'9", 175 lbs., enjoys almost anything, including: movies, dining and dancing. Seeking lady for romantic friendship. Voice Mailbox No. 0000

Active SWM
I enjoy dancing, dining, and movies. Would like to meet someone 30-40, with similar interests. Voice Mailbox No. 0000

Attractive SBF, 33
Fun-loving and honest. Seeks well adjusted man, 30-40, for friendship or serious relationship. No drinking or drugs. Voice Mailbox No. 0000

Petite, trim
Attractive, well-educated lady (no dependents), passion for sports, travel. Seeks non-smoking athletic gentleman, (40's), for companionship. Voice Mailbox No. 0000

Attractive SWF
Seeking WM, 26-38, to share fun evenings and good conversations. Possible long-term relationship. Voice Mailbox No. 0000

Quiet evenings
SBM, 6'3", 215 lbs., enjoys bowling, music, and long walks. Seeks SBF, with similar interests. Voice Mailbox No. 0000

DHF, 42
5'4", pretty, educated, vivacious. Enjoys dining, dancing, travel. Seeking attractive, DM, family oriented, to share interests, possible relationship. Voice Mailbox No. 0000

Slender, attractive
Professional SWF, 37, 5'8", who enjoys music, dancing, sports, movies, and dining out. Looking for male counterpart. Voice Mailbox No. 0000

SBF, 24
5'6". Seeks SBM, 28-40, for friendship and possible relationship. No drugs/alcohol. Voice Mailbox No. 0000

Ambitious
SM, 29, good-looking, desires a tall female, 25-45, with no dependents for friendship, possibly more. Voice Mailbox No. 0000

Long-term relationship
SWM, 27, 5'11", seeks sincere lady, 23-35, who enjoys dancing, rock music, movies, and romantic evenings. Voice Mailbox No. 0000

Handsome DBM
40, professional, dynamic, energetic, athletic. Looking for enthusiastic S/DBF, who loves life and wants to have fun. Voice Mailbox No. 0000

Accomplished Professional
Seeks loving relationship filled with many exclamation points but few question marks. She, 25-35, fit. Voice Mailbox No. 0000

SWM, 26
Athletic, attractive, fun loving. Seeking SWF, 22-29, athletic build, honest eyes, non-smoker, who loves life. Voice Mailbox No. 0000

In good shape?
DM, 50's, 5'11", non-smoking honest person. Looking for relationship with attractive, nice lady, 40-50, in good shape. Voice Mailbox No. 0000

Full-figured SWF
Seeking WM, 30's, to share similar interests. For possible serious relationship. All replies will be answered. Voice Mailbox No. 0000

Full-figured SBF
Enjoys long walks, balloons, and surprises. Seeking attractive, fit SBM, 28-40, 5'7", or taller. Voice Mailbox No. 0000

DF Seeks Man
Want a man with equanimity, who is a non-smoker, 35-45, who likes nature, romance, compassion and sunshine. Voice Mailbox No. 0000

Youthful Mom
Woman of contrasts, seeks man for all seasons. S/DJM physically and emotionally fit. Adores outdoors, books and children! Voice Mailbox No. 0000

Where are you?
Are all the good ones taken? Handsome, 5'7", 175 lbs., fit, 33, SWM, seeks female counterpart. Voice Mailbox No. 0000

Happy DJWM
Attractive, trim, articulate, humorous, 5'11", professional. Seeks same in non-smoking woman, about 40. Voice Mailbox No. 0000

Tall and Slim
SWM, 29, philosophical and enigmatic. Seeks attractive, earthy, offbeat S/DF, 30-50 for romance. Voice Mailbox No. 0000

Song of Introduction
32, SWM, songwriter, dancer, musician. Joy of living - being surrounded by music, laughter dance. Life is art. Voice Mailbox No. 0000

Unconventional
Honest, youthful DF, 40, eclectic tastes. Seeks male, 30-50. To share interests in theater, soccer, symphony, books, and food. Voice Mailbox No. 0000

Petite DHF
46, dark hair, blue eyes, Catholic, who loves movies, music, cooking, dining out, dancing, and quiet times. Voice Mailbox No. 0000

Tall Blonde
Looking for a tall, romantic, honest, caring man, 60-65, to live life to it's fullest for long-term commitment. Voice Mailbox No. 0000

8-17-93 #326

SAMPLE

CUSTOMER SERVICE : If you have a question about our service, please call us toll-free at 1-800-836-0557, ext. 326 and we will be happy to help you.

The Midland Reporter-Telegram

The Midland-Reporter Telegram Personals are run for the purpose of introducing non-married individuals of the opposite sex to one another. You must be at least 18 years old. No advertisement or voice greeting will be allowed that does not fit this guideline or is overtly sexual, suggestive or offensive to the public. We reserve the right to edit copy. We suggest that first meetings always be arranged in public places. People who place or respond to personal ads do so at their own risk. The Midland-Reporter Telegram Personals follow the code of responsibility of the National Association for Information Services and are a special service of *The Midland-Reporter Telegram News*. For more information call 1-800-836-0557, ext. 326.

Abbreviations
M-Male F-Female S-Single D-Divorced C-Christian J-Jewish B-Black H-Hispanic W-White A-Asian NA-Native American NR-Non Religious

FREE CONCERT

Midland • Odessa SYMPHONY & CHORALE
563-0921
Don Th. Jaeger, Music Director/Conductor
Robert Hunt, Associate Conductor

It's a Red Hot Season!

Robert Hunt Conducts
Music From The Great Outdoors
8:00 p.m.
Sat., August 28 - UTPB
Sun., August 29 - Midland College
An evening of food and entertainment

The Star Spangled Banner
by Keyefarr. Higgins (as sung by Sandi Patti) with Symphony Pops Choir and Midland College's "VocalPoint"

Morning
(from Peer Gynt Suite No. 1) Edvard Grieg

Music from "Dances With Wolves"
John Barry

Under the Sea
(from "The Little Mermaid") Alan Menken

The Great Whales
(Theme from the 1977 National Geographic special) Lee Holdridge

"Spring"
(from The Four Seasons) Antonio Vivaldi
Eugene Cherkasov, solo violin

Car-tunes Medley
arr. Robert Hunt

On the Beautiful Blue Danube
Johann Strauss, Jr.

The Big Country
Jerome Moross

This Land Is Your Land
Woody Guthrie/arr. George
Audience Sing-along

SPONSORED IN PART BY:
MERVYN'S CITY PIPE & SUPPLY CORP. SINCE 1942
EXXON

OPINION

Midland Reporter-Telegram

The Editorial Board

Charles A. Spence
Publisher

James E. Servatius
Editor

Gary R. Ott
Managing editor

William E. Modisett
Editorial page editor

News Services
Reporter-Telegram Washington, Austin bureaus
The Associated Press
N.Y. Times News Service
Hearst News Service

Do not give up on America yet

During a time when we see hand-wringing all around us, and for good reason, it's important to realize that it is still probably too soon to give up on mankind.

All sorts of reasons come to mind, one of the most recent being the outpouring of people and faith that surrounded the visit last weekend in Denver of Pope John Paul II. With 170,000 delegates from 70 countries to the Catholic Church's biennial World Youth Day swelling to close to 500,000 participants, it was obvious the pontiff can still draw a crowd despite differences among today's Catholics. It was likewise evident that those attending were experiencing real joy for what was to them a highly spiritual occasion.

No, faith is not dead.

The event came on the heels of some of the most generous acts of caring from people to people noted in recent times. In the aftermath of record flooding in our Midwestern states we saw acts of giving in almost equally record proportions. Money, personal goods and food poured in while others gave their time and effort to assist those who had lost virtually everything.

Caring is still alive and well.

Closer to home we read this week the account of an elderly Oklahoma couple stranded in Dallas when their car's water pump went out. Short of cash following an earlier air conditioner replacement, suffering various physical ailments and depressed about it all, they told their story to a Denny's waiter who told the manager who knew people at a nearby La Quinta motel as well as at a neighborhood service station. Result: a special low rate for the night at the motel and early morning service on their car. And the restaurant folks were even willing to loan the unknown couple money which they could pay back in installments later if necessary.

No, compassion is not a thing of the past.

And right here in Midland Barbara Tom Jowell wrote us this week to pass on a local story with an equally happy ending. It's about the senior citizen who does ironing to support herself and others and had a grandchild in her home in a full body cast but had no air conditioning — none, that is, until her story was heard by the owner of a local company. Jowell's letter is on page 9B and we recommend it as the heartwarmer of the day!

On top of it all, Midland is poised to begin its annual United Way campaign and if there's a better example of people joining together to help their fellow citizens of all ages, races, neighborhoods and walks of life, we haven't heard of it. Year after year the fund drive serves as a reminder of the good that thousands of our people still are capable of doing for others.

It's true, of course, that today's news reports sometimes contain accounts so violent and bizarre as to challenge believability.

Armed robberies . . . drivers stopped by carjackers at intersections . . . so called "drive-by shootings" where human beings are targeted for bullets like so many rural mailboxes . . . youngsters of various ages killing or seeking out killers of their own parents for no reason other than to speed up inheritances . . . restaurants, fast food places and cafeterias sites of unprovoked shootings that leave multiple deaths or injuries and usually both.

But tragic though this is, stories like the above provide evidence that maybe it's still too soon to rule out all hope.

Goodness and compassion and kindness still exist in the minds and hearts of Americans, perhaps more so than we realize. While we agonize about the tragedy of growing violence we must also never forget to acknowledge and celebrate the bright side of humanity.

It, too, is all around us.

ANOTHER VIEW

Clinton's anti-crime bill should garner approval

President Clinton introduced a tough anti-crime package . . . calling it a "down payment" on his campaign promise to make this country safer.

The $3.4 billion five-year package includes provisions from former President Bush's unsuccessful omnibus crime bill, and other elements that Clinton has added — such as putting 50,000 more police on the nation's streets.

Clinton will use his executive powers to stop importation of foreign-made assault pistols. . .and to review rules governing gun dealers.

But he will have to go to Congress for approval of other measures, such as expansion of the death penalty to cover nearly 50 offenses and boot camps for young offenders. . ..

Clinton's crime package should not face major opposition. Most taxpayers are more than willing to spend more on law enforcement and prisons.

But the next installments in a plan to make America safer must include less-popular measures to deal with the roots of crime: child poverty, lack of education, and deep pockets of urban unemployment.

— El Paso Times

GEORGE WILL

NEA art leaps off canvass into gutter

SAN DIEGO — Back on the other edge of the continent, in Washington, the National Endowment for the Arts, responding to yet another debacle, is saying, as usual:

The peculiar goings-on (this time in San Diego) are aberrations; NEA approval of the grant that enabled three "experimental" artists to give, as an "act of art," crisp new $10 bills to illegal immigrants should not be considered evidence that the NEA approves of this; and this episode should not become a reason for attacking the "freedom" of the "arts community." And so on.

Will

The NEA has this pitter-patter down pat, having had much practice. It used it concerning the money for displaying the photograph of the crucifix in urine, and the money to display the photograph of the bullwhip in the man's rectum, and the money for the "performance artist" who smears herself with chocolate to dramatize that America treats women as "nothing but shit," and the money for the Whitney Museum's display featuring a mound of synthetic excrement and a film of a man pushing his head into another man's rectum, and money for . . .

Because money streams can be melded or separated by creative bookkeeping, the NEA, using what the CIA would call "plausible deniability," may claim it is not "really," or any rate "directly," involved in — although it supports a group involved in — a current Times Square exhibit. This exhibit features bright yellow mannequins clad in clothes made of condoms. An NEA spokesperson says San Diego's Museum of Contemporary Art here has behaved, well, unexpectedly by funding the cash giveaways by the "experimental" artists.

Defenses of the NEA rarely rise above rhetorical cotton candy — sugary air about the virtue of spending to "connect" art, however defined, with audiences, however composed. The defenses rest on infantile reasoning: Art is a Good Thing, therefore public spending on it is a Good Deed.

That is a crashing non sequitur. (For the word "art" substitute "religion" or "volleyball" or "oatmeal cookies.") But, anyway, the NEA is, strictly speaking and because of its own principles, indefensible. Any defense must begin with a definition of art and its public function, and NEA defenders will not let it begin.

Government subsidizes soybean production. Some people agree with this, some disagree, but all agree about what a soybean is. However, the NEA cannot define art, yet it resists restrictions on its activities. It seems to regard standards — the linking of public funds to defensible public purposes — as disguised censorship. (It says its standards come from "peer review" of grant requests. Please. Imagine "peer review" of defense contracts by defense contractors.)

Given the far-advanced decay of the idea of art in our time, the NEA's primary task — to define its mission — is impossible. There no longer is public consensus about the meaning, let alone the public importance, of art.

The arts lobby ("community") says the government should pay up and pipe down. It says the government should give it money without defining art or saying what sort of art serves the public purpose and thus deserves public funding. Not surprisingly, the NEA, that private preserve of the arts lobby, acts as though art is whatever is done by anyone calling himself an artist. And that is why San Diego's "experimenters" have scattered paper money.

Many NEA defenders are philistines passing as anti-philistines. They assume that society can increase its supply of art the way it increases its supply of soybeans, by making production more lucrative. The result of such thinking was on exhibit here, when those illegal immigrants were buying tacos with crisp new ten-dollar bills.

———

George Will's column is distributed by Washington Post Writers Group.

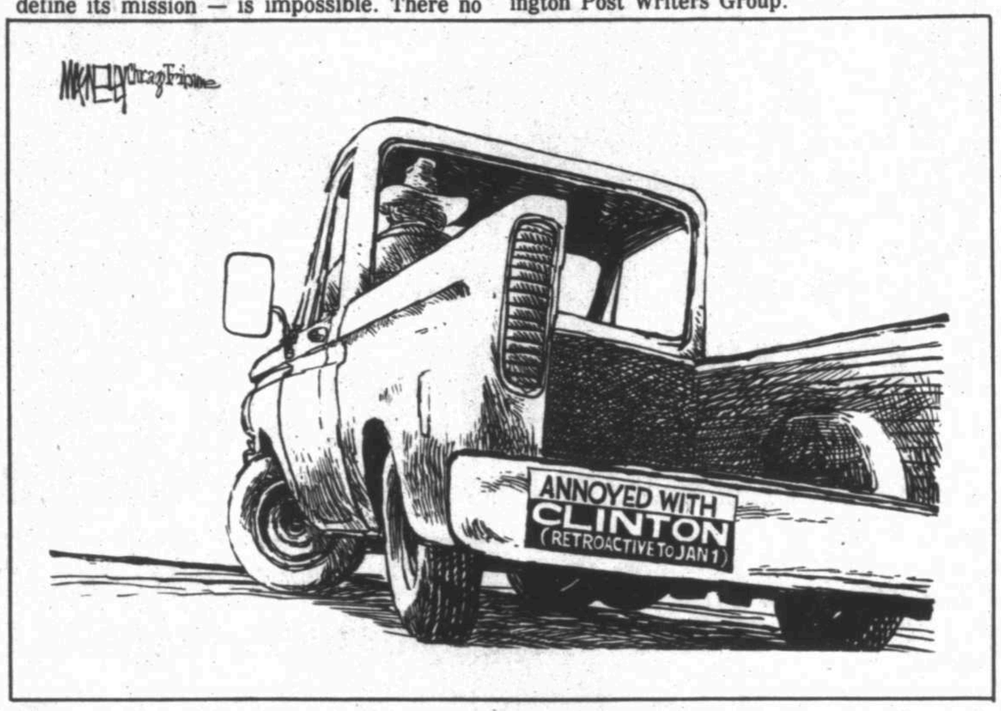

JACK ANDERSON

Oklahoma congressman shows courage

WASHINGTON — During the cliffhanger vote on the Clinton budget plan, Rep. Mike Synar, D-Okla., was on the House floor with tears welling up in his eyes.

"I was ashamed to be an Oklahoman congressman," he later told staffers. "That was the first time in 15 years."

Anderson

Synar was "ashamed" that fellow Democrats in the state's congressional delegation deserted Clinton and voted against the $496 billion "deficit-reduction" package. Synar implored them to stand their ground. But in the end he and White House officials felt Oklahoma Democrats buckled in to Sen. David Boren, D-Okla., the state's towering political figure and Clinton antagonist, who opposed the plan because it didn't go far enough.

Synar has been accused of being overly exuberant and even impetuous, but no one has ever accused him of not standing his ground. In fact, he's made a career out of living dangerously. He's taken on all the heavyweight special interests: tobacco, the National Rifle Association, big oil, insurance companies, ranchers. This has earned him laurels but l nded him at the top of several special-interest hit lists.

Taking on Oklahoma's most popular politician — and defending the least popular (Clinton) — may wind up costing him re-election next year. But Clinton counts Synar as one of his most steadfast allies.

"When Boren came out against it . . . we certainly understood the consequences," one White House official told us. "It's very hard for a member of Congress to vote against a popular senator who gets a lot of positive press."

Synar hoped that Oklahoma Democratic Representatives Brewster and McCurdy possessed enough political capital to take a courageous stand, to vote for the budget plan, but they didn't.

In one private meeting with McCurdy and Brewster, according to sources, Synar illustrated the point by scribbling three numbers on the back of a napkin: 53, 71 and 75. These were the winning margins registered by the three men last election. In the general election, Brewster romped with 75 percent and McCurdy with 71 percent, but Synar eked out a 56-percent win. In the primary, Synar won with only 5 percent in a runoff. Synar was the one who should be cowering; he was tangling with a senator who won every single voting precinct in the state.

As he lobbied Brewster and McCurdy, Synar sought to paint the decision as one of those litmus-test votes that can make and break careers, according to sources familiar with the discussions. Synar predicted that the superambitious McCurdy would forfeit his chances of attaining a leadership position in the House. For his part, Brewster was warned that even though he's a member of the House Ways and Means Committee, a vote against Clinton might mean getting frozen out of upcoming health-care negotiations.

The White House feels it was betrayed by Boren, Brewster and McCurdy. Even Synar argued that the administration had met most of the delegation's biggest demands — deeper spending cuts and removal of the Btu tax. Jilting Clinton would be like welshing.

Having marshaled all these arguments, there was still some simple arithmetic: Boren's 80 percent-plus approval rating back home. "McCurdy and Brewster are panicked over what Boren did," said one Oklahoma observer. "They are afraid of the power he has to dictate what's going on in the state."

"We discussed the pros and cons of the package," says McCurdy. "We never asked (Boren) to vote one way or another. We wanted to find out how he was going to vote because it had an impact on our decision as well. We're a close-knit delegation."

One Boren ally in the Oklahoma delegation believes he and his colleagues deserve sympathy, not scorn.

While working on another piece of sensitive legislation earlier in his career, Synar himself summed up the strategy he adheres to in public life: "If you don't like fighting fires, don't be a fireman . . . and if you don't like voting, don't be a congressman."

———

Jack Anderson's and Michael Binstein's column is distributed by United Feature Syndicate.

RUSSELL BAKER

Imagine being born old, growing backward

Every year I have a birthday, and this year was no exception. For a long time I was afraid to admit that I was experiencing birthdays because in those days Americans hated for people to get older, which is what happens on birthdays.

Nowadays, though, it's all right to have birthdays and maybe even a smart idea to lie by claiming more birthdays than you really have under your belt because nowadays practically everybody is not just old, but downright cheeky about it.

Baker

That's because being old makes you part of the biggest, toughest lobby the U.S. government has ever faced: the old people's lobby. Let the old people's lobby catch you hating to get old and you're inviting another painful hike in payments for the Social Security octopus.

It's a great relief not to have to go on being eternally 31, which was the age I had taken up back in the days when people who hadn't even become yuppies yet were making fun of Lawrence Welk.

I now feel free to say that I had always enjoyed Lawrence Welk with his bubble machine and the little champagne lady and Lawrence's pronounced "uh-one, uh-two" enunciation of the musical beat, being a bit slow to pick up a dance beat for myself, you see.

When I learned that mere children were sneering at Welk on ground that his music was strictly for geezers, my policy of remaining an eternal 31 required me to sneer too. To be sure, secretly I would now and then sneak off to watch Welk alone with my dear gray-headed mother-in-law who was not only devoted to him but also thought the esthetic criticism of people destined to become yuppies was not worth listening to.

Having ignored my birthday ever since becoming an eternal 31, I now find it very hard to celebrate properly. How, for example, is one supposed to reply when someone says, "Happy birthday"?

"Happy birthday" is one of those conversation killers, which leave the person on its receiving end no opportunity for a witty reply. Being long out of practice, I tried returning the first few "Happy birthdays" with, "Same to you," "How's the wife?" and "Let's have lunch sometime."

"Just say, 'Thank you,'" one of my great-grandchildren suggested.

"Thank you"? Is that what passes for conversation these days? When everybody sang a "Happy birthday" at me, I replied with remarks that strove to rise above the inane, saying:

"I used to be younger than I am now, and once I was a lot younger. This is often the all too banal condition, I fear, of the ordinary person having a birthday.

"How much more interesting it would be if more of us could say, 'I used to be older than I am now, and once I was a great deal older.'"

"Quit dithering, Gramps, and open your presents," interrupted a couple of the grandchildren, who had been into the gin, that destroyer of civil discourse in the American family.

To avoid embarrassing the two enormous brutes, I sat down, thus depriving the entire family of a profound insight about aging: to wit, that if people who had once been very old got younger every year they would end up being unconceived in the uterus, which would end the whole tedious abortion argument.

Yes, there were presents from people who love me enough to spend hours trudging through deepest Kmarts. One was a paperweight, a magnificently subtle comment on the absurdity of an era when the electronic video screen has eliminated paper from our life yet failed to produce a videoscreenweight.

There was also a miniature flashlight operating on two miniature batteries. It was waterproof. At last I was equipped to take a shower in the dark, secure in the knowledge that though I dropped the soap my waterproof flashlight would make its recovery child's play.

Pondering gifts like these, I could see why so many people had gone right ahead fearlessly having birthdays all those years I spent remaining young. Best of all was the 64-page volume titled "Elvis: His Most Intimate Secrets."

———

Russell Baker's column is distributed by New York Times News Service.

LETTERS

Readers' views on: Abortion

Only women need say on abortion decisions

I believe that retaining the right and liberty to choose a safe, legal abortion is the most important issue facing American women since we had to fight for our right to vote. Personally, I intend to do everything in my power to retain that right. This issue does not belong in the political arena, the Vatican, nor in the hands of men. I believe in the separation of church and state. This is an extremely personal and private decision that only we women can make for ourselves.

I refuse to be silent and let the government interfere in my private life and continue to chip away at my rights. I oppose any legislation that prohibits health professionals, hospitals and clinics from informing, performing or assisting with abortions.

Each of many denominations and faith groups in this country approach the issue of abortion from the unique perspective of its theology and their members hold widely varying viewpoints as to when abortion is morally justified. It is exactly this plurality of beliefs that leads me to the conviction that the abortion decision must remain with the individual to be made on the basis of conscience and personal religious principles and free from the government's interference.

Carol Smith
Big Spring

Abortion views are valid on both sides

Unfortunately I never have the opportunity to see or read the Reporter-Telegram, which I know is my loss. However, I am advised that in recent weeks there has been considerable correspondence in your letter columns on the highly controversial subject of abortion and, I gather, the major part of it has been supportive of the pro-life or anti-choice position.

Now I have no way of knowing if this is truly representative of the views of the majority of your reading public or if it is just that those who hold the opposite view have their energies directed elsewhere or, perhaps, they are less dedicated to their position. However, I would suspect that dedication runs equally in both camps. Perhaps other-directed energy is closer to the mark.

Whatever, I think it is vitally important that everyone recognizes that there are two sides to this issue and, as in almost every controversy, no one side can properly claim possession of all the truth. So much is a matter of attitude and belief. Those who support the pro-life position are in large part motivated by their religious faith and their belief in the inviolability and sanctity of the human soul that must be protected at all costs, no matter how far or how little the physical body housing it has developed. The opposing view, a more worldly one, is concerned with the welfare of the individual, her health, lifestyle and the daily problems that she must face, just as we all do. Without necessarily negating their personal faith in God, these people believe that mankind should take care of its own worldly needs and, as best as possible, directly see to bringing about the happiness and fulfillment of their fellow humans' lives. Many would feel this is what God would want for His people.

These are the two views, each one being equally valid for those who hold it. My only request would be that each side recognize this, honor the holders of opposing views, and leave well enough alone. Our society has enough problems without this additional stirring of the pot.

Malcolm Tweedy
Fort Davis

'No-choicers' have dim view of life in America

The vocal and well funded no-choice minority trying to deny Permian Basin women their constitutionally-guaranteed freedom to choose abortion should remember that Nicolae Ceausescu, the Romanian dictator who forbade birth control and access to safe abortion services. How can no-choicers ignore the deplorable suffering of tens if not hundreds of abandoned children that his version of the "truth" left behind when he was executed in 1989?

The no-choice minority wants authoritarians who share its version of the "'truth" to rule America. It despises the concept of individual liberty and responsibility. It yearns to be told what to do and how to think by someone or something "wiser."

In America, everyone has a right to believe what he or she chooses. Regrettably, this misguided minority goes further by vehemently demanding to impose its version of the "truth" on the majority of American women who want all pregnancy options available and accessible to them.

I do not share no-choicers' dim vision for America.

P.K. Skipper
Midland

Planned Parenthood deserves our support

Planned Parenthood of West Texas has been active in Midland for nearly 30 years and West Texas for over 50 years. This non-profit organization offers a number of essential services many of which would not be otherwise available to women of limited means. Included in these services are birth control methods and education, physical examinations including a number of gynecological tests, and testing for cancer, pregnancy, AIDS and sexually transmitted diseases. They also offer adoption and prenatal referrals in Midland and prenatal care in Odessa. They recently decided to add to their services abortion, a safe, legal procedure.

No one likes abortion but in some cases it is the only feasible choice a woman has. Planned Parenthood, through their counseling and birth control services, has done more to prevent abortion than all the anti-choice groups harassing them combined. Planned Parenthood has earned and deserves our support.

John Clark
Midland

Unwanted baby is more tragic than aborition

Many Midlanders are upset by plans to open a local abortion clinic. It would behoove all of us to keep a little perspective here.

Critics of abortion often insist that the fetus is alive. Certainly it is. But so is a mosquito. Life, *per se*, is not precious. The fetus will move to avoid the doctor's probe; so will an amoebae. Yes, the fetal heartbeat starts early in pregnancy, but snakes and frogs have heartbeats too. Are pre-heartbeat abortions OK? Or do "pro-lifers" insist on the right to life of a single fertilized egg (zygote)? Do they oppose in-vitro fertilization, in which numerous zygotes perish? Would they outlaw the IUD, which stops the zygote from implantation?

People have more rights than other animals because we are thinking creatures, with free will. Does and unborn human really have rights to life, liberty, and property? A fetus of any gestation is certainly less developed, physically and intellectually, than any unwanted dog or cat being "put to sleep" at the Animal Shelter as you read this. Yet we consider the animal shelter to be performing a merciful (and taxpayer-funded) service. Unfortunate, yes, even tragic, but merciful nonetheless.

No one favors abortion, only a woman's right to make the decision. Abortion is a tragedy, but some women choose it to avoid an even greater tragedy: an unwanted child. If you oppose abortion for religious reasons, then by all means don't have one. Certainly your taxes should not be used to fund abortions. But please remember the Constitution, and don't ask the government (local or otherwise) to force your religion on others.

William J. Hamilton
Midland

2 Midlanders reach out to help woman in need

I want to tell you a story with a happy ending. At 10 a.m. last Thursday, Roger Russell, who works for the Bosworth Company, heard about a 65-year-old lady who does ironing in her home to support herself and her three grandchildren.

She had no air conditioner.

Her youngest grandchild has cerebral palsy and had just had surgery on his hips and legs one week earlier and was in a full body cast.

Roger went to Corky Bosworth, who owns the Bosworth Company, and told him about the lady. By the next day (less than 24 hours) the lady's entire house was air conditioned . . . no red tape, no waiting and no expense to her. I am really glad I know Corky Bosworth and Roger Russell. We are so fortunate to have them in Midland and that they care so much.

Barbara Tom Jowell
Midland

Maybe Midland needs new council, chamber

Well, here we go again — the city's hiring another out-of-town expert. This time it's a "consultant" from Evanston, Ill., to advise us on our economic development efforts.

For the life of me, I can't understand why our wonderful Chamber of Commerce, with its huge and outrageous budget, mainly provided by the city, can't take care of an economic development program. In fact, Jana R. King, president and chief executive officer of the chamber, wrote in her "Speaking Out" column of Dec. 13, 1992, that a contract exists between the city and the chamber for economic development activities. She further stated, "The program has two active components and the necessary supporting activities: working with existing industry and prospecting for new and expanding industry."

It sure looks to me like the chamber's just not cutting it, so I'm pleading with the City Council to cut the chamber's funds for their economic development program. Who knows, the council might even be able to reduce our taxes!

As for the OUT-OF-TOWN-EXPERTS, I sincerely doubt that anybody from Evanston, Ill. knows what we need for economic development in Midland. I remember the OUT-OF-TOWN-EXPERTS from Tulsa who bilked us out of $298,000 a couple of years ago for a wonderful "Airport Master Plan" (which was mostly copied from previous plans). Perhaps what we really need is a new mayor, City Council and Chamber of Commerce.

Thomas H. Dollahite
Midland

Midland needs to voice opposition to 'NYPD Blue'

I am an elementary school counselor with the public school system in Odessa. I am concerned with the psychological and moral development of our children.

During the past school year I had 478 counseling sessions with elementary school children. The stories that I listened to often broke my heart.

I have come to the realization that we are all knowingly or unknowingly contributing to the corruption of the minds and hearts of our children. I have decided to accept my responsibility for the part I have played in this corruption process as I have never voiced my concern regarding the impact of television upon our youth.

I believe that the ever-increasing sexually-explicit and violent programming accessible to our children on the public airwaves is having a most detrimental effect upon our children.

It is my understanding that ABC-TV has proposed the airing of "NYPD Blue" this fall. Reports indicate that it will contain profanity, total nudity, excessive violence, and will depict law enforcement officers in unethical circumstances. Some reports speculate that this program will be the first network program to contain an "R" rating.

I am dedicated to the preservation of childhood innocence. I would like to encourage other concerned citizens to call or write the local ABC affiliate, KMID-TV, and voice opposition to this proposed television series.

Linda Golden
Odessa

Shopping center to have adverse effect on city

I would like to make it plain from the onset that I am not socially or economically affiliated with the Midland Polo Club in any way, form or fashion. I am merely another concerned citizen who considers himself pro-growth where Midland is concerned.

I'm afraid the City Council has made a grave mistake, one that could have an adverse impact on Midland's economy for years to come. I'm referring to the Aug. 10, 1993 decision by the council to change a nine-acre tract, at the junction of Garfield and Mockingbird Lane, from Agricultural Estates to a shopping center. This places it in immediate juxtaposition to the Midland Polo Club, i.e, the southeast corner of the tract abuts on the northwest corner of the polo club.

Therein lies the problem.

Whoever selected this site apparently failed to take into consideration the health and sanitary problems endemic to any location where large numbers of animals are housed, fed and maintained. The wind-borne fecal material and urine-saturated soil incident to such operations are simply not compatible with public use facilities. I won't go into a discourse on the pros and cons of the legal aspects that could be generated by this situation. Suffice to say that any formal complaint received referring to this type of contamination must be resolved, and historically, it almost invariably involves closing the perpetrator (polo club) or the recipient (shopping center).

Now it would be easy to say, "So what? Get rid of the polo club and let's get on with Midland's development!" However, before Midlanders adopt that attitude, we should be cognizant of a few facts that may not be readily apparent.

First, no tax money is spent to operate, maintain, or advertise the polo club — not one penny! It is a non-profit, privately owned and maintained facility that has been a Midland landmark for more than 30 years. Ten weekends each year are reserved for visiting teams. These teams come from many states and several Texas cities, and each team normally spends from one to three weeks in Midland proper before departing for their next scheduled match. The size of the teams varies, but on average, they bring an entourage of 200-300 individuals. Also the club pays for feed, farriers, veterinary services and has 25 full time employees with 10-12 part time employees on call for special events.

In short, the Midland Polo Club injects from $1.5 million to $3 million into the Midland economy each and every year. (Specific data to support these figures are available upon request from the undersigned). I find it inconceivable that members of the City Council and/or the

SPEAKING OUT

Youth drug, alcohol abuse is everyone's responsibility

By Michelle Hayward

Michelle Hayward is a member of the Wake Up Teen Task Force appointed to implement recommendations of the Midland County Grand Jury in relation to drug and alcohol abuse by youths.

Our teen task force was the product of the grand jury report put out earlier this year. I have gotten to know several people who feel the same as I do concerning the issues of drugs and alcohol. The first major meeting in which the teen task force brought ideas to the adults of this committee was very uptight.

We had many adults trying to convince us that we did not know a thing about what we were talking about. It was quite dicouraging to see that so many "concerned" parents and adults were so against anything that we had to offer. I think our community needs to open its eyes and realize that until they back the kids who are trying that nothing will come of this task force. I realize that many of the adults that night were commenting just to see how strong we were in our ideas, but we need to realize that we're the minority when it comes to being "cool."

I have had several friends who drink and do drugs and many adults say that I should turn them in. It's not that easy. I would like the parents of this community to face what most kids face today and live through it beautifully. One of the main problems is that the parents refuse to admit there is a problem, do not know there is a problem, or have the same problem and don't have the courage to help themselves, let alone their children.

I am not trying to point fingers or make anyone angry, but it is about time that the adults support us for once and help bring their youth back to life. I've seen small changes in friends and classmates when they realize that the things they do are very irresponsible; however, this usually occurs when another classmate has been killed or seriously injured by drugs or alcohol. I've seen many friends hurt physically and emotionally because of a problem that they have and I refuse to just sit back and say there is nothing we can do about it.

We need the community's support to continue finding alternatives to the abuse and until we have this support, the problem will continue to grow. Each and everyone of us has to take responsibility — it's not just the parents or just the kids, but everyone. If we can understand that then we have taken our first step.

Task Force needs Midlanders to 'wake up,' stop drug abuse

By Kit Tomlinson

Kit Tomlinson, 18, is a member of the Wake Up Teen Task Force named to implement recommendations of the Midland County Grand Jury.

My name is Kit Tomlinson, I am 18 and a member of the Wake Up Teen Task Force. Some of you are familiar with this task force. For those of you who are not, we are trying to stop the abuse of drugs and alcohol by teenagers. Now I know that all the parents reading this are thinking "it's about time someone did something," and the teen task force is trying to make that change. However, guess what parents, this epidemic is your fault too. Remember, my generation did not make the drugs that get bought and sold every day. That was your generation's doing.

All the kids out there might be supporting me right now because I put some heat on the parents, do not cheer yet. Even though it is not your fault that the drugs are available it is your fault if you use them. When I say drugs I mean alcohol too. Some of you have tricked yourselves into thinking that alcohol is not a drug and it is.

I am going to get to the point of what I am writing. I'm sure that you have heard all of this before. I am sick of hearing everyone's excuses and I'm sick of people who say it is someone else's fault. I really do not care whose fault it is, because it does not matter. What matters is the fact that it is everyone's problem! The big question is are you going to get up off your butt and do something about it? I don't mean just think about doing something, but actually do something to help. If you do not do anything then I hope you can sleep without thinking about how one of your children or one of your friends might be dead because you did not do a thing to stop them.

Some may not like what I have said here, or the manner in which I chose to say it. Some might say I am a self righteous, arrogant, idiot teen-ager who thinks he knows everything. If that is the case then so be it. Everyone is entitled to his or her own opinion. I do not care if you do not like me or the way I voice what I have to say. That is not the point. The point is this town has been standing around with its head in the sand for too long. The "Wake Up" Teen Task Force is trying to make a change. Take your head out of the sand and help.

WHOM TO WRITE

Following is a list of the names and addresses of various state and federal officials Midlanders may wish to contact from time-to-time:

PRESIDENT: Bill Clinton (D), The President, The White House, 1600 Pennsylvania Ave., Washington, D.C. 20500 or call (202)456-1414.

SENATORS: Kay Bailey Hutchison (R), 703 Senate Hart Bldg., Washington, D.C. 20515 or call (202) 224-5922, or write 1100 Commerce, Suite 7C14, Dallas, 74204.

Phil Gramm (R), 370 Russell Bldg., Washington, D.C. 20510 or call (202)224-2934.

REPRESENTATIVE: Lamar Smith (R), District 21, 2443 Rayburn House Office Building, Washington, D.C. 20515 or call (202) 225-4236; or 201 W. Wall Suite 104, Midland, Texas 79701, or call 687-5232.

REPRESENTATIVE: Larry Combest (R), District 19, 1511 Longworth House Office Building, Washington, D.C., 20515 or call 687-0926 or (202)225-4005.

REPRESENTATIVE: Henry Bonilla (R), District 23, 1529 Longworth, Washington, D.C., 20515 or call (202)225-4511.

GOVERNOR: Ann Richards (D), State Capitol Building, Austin, Texas 78701 or call (512)463-2000.

STATE SENATOR: Teel Bivins, (R), District 31, P.O. Box 12068, Austin, Texas 78711 or call (512)463-0131; or P.O. Box 9155, Amarillo, Texas 79105 or call (806)374-9933; or P.O. Box 1673, Midland, Texas 79702.

STATE REPRESENTATIVE: Tom Craddick (R), District 76, 408 W. Wall St., Midland, Texas 79701 or call 682-3000.

EX-PRESIDENT: George Bush, 10000 Memorial Drive, Houston, Texas 77024 or call (713)686-1188.

Our policy on letters

The *Reporter-Telegram* recognizes the "Letters to the Editor" format as an important forum for citizen opinion and encourages participation of all readers. To that end, we have set as few rules as possible. However, we must have some, and they are:

- Letters must be signed and include a street address and daytime phone number for verification. Letters not including this information will not be considered.
- They should be no more than 350 words in length. While some lengthy letters are published, we reserve the right to edit when necessary due to space limitations.
- Only one letter per month per writer can be published.
- Letters will be edited for length, taste and legal reasons and are accepted only on that basis.

Because we cannot research and verify all information in letters, by publishing them we neither imply nor guarantee the accuracy of information stated by writers.

Letters should be sent to: The Editor, Midland *Reporter-Telegram*, P.O. Box 1650, Midland 79702.

LETTER FROM COLLEGE

Late registration to be held after classes start Aug. 30

By H.A. Tuck

Fall classes begin on Aug. 30, along with a brief period of late registration. Those who wait until then take a chance that the classes they want may be full or, on the other extreme, cancelled due to lack of enrollment. There's also a late fee of $5 added to the bill. Officials also note that mandatory testing may delay admission into some classes. Late registration for full-time students ends Friday, Sept. 3, while the last day for part-time students to enroll will be Thursday, Sept. 9.

Tuck

The college will observe Monday, Sept. 6, as the Labor Day holiday.

* * *

The faculty reports for duty on Monday, although some have been involved with counseling duties since last week. The semester officially begins for the faculty and staff with a traditional breakfast at 8:15 a.m. Monday, followed by faculty in-service, departmental meetings, division meetings, and curriculum development all week.

We'll begin introducing the new faculty and staff to you next week.

* * *

Think you've got a good Class "C" softball team? You need to enter the End of Summer tournament being sponsored Saturday and Sunday, Aug. 28-29, at Hogan Park. The tourney is under sponsorship of the Midland College Ex-Students' Association and the Intramurals office. Entry fee of $100 must be paid by the entry deadline of 5 p.m. Wednesday.

There are going to be awards for the top four teams, plus All-Tournament selections and Tournament MVP. For more information, call Intramural director Tommy Ramos at 685-4701, who is to collect the entry fees.

* * *

This next event doesn't take place until next Sunday, but put it on your calendar now. It's the annual Outdoor Pops Concert of the Midland-Odessa Symphony Orchestra. There's a concert in Odessa at UTPB on Saturday at 8 p.m. and at Midland College next Sunday, also at 8 p.m.

Bring blankets or lawn chairs, a picnic supper, and enjoy the evening. Past concerts have been wonderful and this year's should be no exception.

* * *

The very first issue — Volume I

Please see MC/11B

EXTRA!

La Katheryn
3211 W. Wadley, 3-B
694-6968 ☎3299

Present *EXTRA!* Card and receive 10% discount (excludes sale or promotional items).

EXTRA!

Kittiwake Furniture
3209 N. Midkiff
694-9588 ☎3200

20% off all accessories when you purchase $500 worth of Kittiwake Furniture and present your *EXTRA!* Card. Offer not good in conjunction with any other offer.

EXTRA!

Videotronics
1015-B N. Midkiff
699-1502 ☎3089

Present your *EXTRA!* Card and receive 10% off any repair.

SAVE ON YOUR GROCERY BILL...
Clip Coupons
Subscribe Today - Call 688-2700

A SPECIAL THANKS
TO ALL THOSE WHO HELPED TO MAKE "FIESTA 93" A "SMASHING SUCCESS"

Tom Brown, Inc.
Mr. & Mrs. H.W. Davidson
Glen & Lucie Ellis
Glen & Clare Ellis
Joseph & Jan O'neil
Mr. & Mrs. H.M. Bettis
Mr. & Mrs. Jack E. Brown
Lorraine & Rufe Bynum
Rosalind & Arden Grover
Ann Axtell Morrison
Parker & Pa.sley Development Co.
Mrs. William G. Ross
Trobaugh Properties
Mr. & Mrs. Cyril Wagner, Jr.
Dr. & Mrs. Stephen Wiesenfeld
Dr. & Mrs. Charles M. Younger
Bettis Brothers, Inc.
Mr. & Mrs. Perry Bolger
Craig & Kari Campbell
Mr. & Mrs. Richard W. Campbell
Mr. & Mrs. Ken Carpenter
Collins & Ware, Inc.
Enron Corporation
Laura & Bobby Herricks
Lisa & Steve Hollfield
Dr. & Mrs. A.R. Howard
Bruce & Robin Insalaco
Kemp, Smith, Duncan & Hammond, P.C.
Mr. & Mrs. William Kleine
Janice & Bob Marshall
Paula & Howard Morrison
Tom & Kaye Smith
Pat & Jim Alexander
T. Bob Amthor Company
ARCO Foundation
Mr. & Mrs. S. Scott Bell
Dr. & Mrs. Robert Bennett
Charles & Kathy Callaway
Mr. & Mrs. Roy E. Campbell
Mr. & Mrs. David Cotner
Mr. & Mrs. Earle M. Craig, Jr.
Mr. & Mrs. F. Ferrell Davis
Janis & Ken Dickeson
Celeste Fasken
Gates-O'Brien Partnership
Sara & Buddy Gieb
Will & Marianne Green
Mr. & Mrs. Harvey Herd
Jeff Hollfield
Inwest Group
Mr. & Mrs. Lee Jones
Mr. & Mrs. Ed Kerley
Mr. & Mrs. William Kerr, Jr.
Linda & David Kalish
Roger Letz
M. Elizabeth Locker
Gary & Shauna Madden
Steve Massey Company, Inc.
Leslie & Craig McDonnold
Mr. & Mrs. W.L. McGavran
Dr. & Mrs. Luis Montaldo
Bonney & Craig Mulloy
Roxanne & Larry Murphy
Mr. & Mrs. D.E. O'Shaughnessy
Mr. & Mrs. David Overton
Frank Pannell
Brian & Dawn Powers
Mr. & Mrs. Russell Ramsland, Sr.
Pam & Hall Rasmussen
RK Petroleum Corp.
Lynn & Louis Renaud
Mary Alice & Jim Sanders
Mr. & Mrs. John Smitherman
TGAAR Properties
Mark L. Thomas
Lynda & Bill Webb
Maureen & Mark Wheeler
Alan & Dianne Williams
Karen & Roy Williamson
Celia & Word Wilson
Claire & Jim Woodcock
Mr. & Mrs. John F. Younger
Mr. & Mrs. Craig Aldridge
Jim & Sandra Alsup
Marion & Mitch Alsup
Joe R. Andrews, III
Mr. & Mrs. Kelly Beal
Mr. & Mrs. Jack Blake
Kurt & Vicki Boley
Randy & Lyn Brown
Mr. & Mrs. Maurice Bullock
Robert & Denise Burns
John & Claire Buza
Mr. & Mrs. David Byrd
Dr. & Mrs. Pete Carter
G.H. Cirkovic, M.D., P.A.
Diane Davidson Claiborne
Wade & April Clay
Mr. & Mrs. Robert Ebeier
Dr. & Mrs. Phillip Everett
Mrs. George J. Farrell
Kaye & Bill Franklin
Tevis & Patty Herd
Mr. & Mrs. Jack Hightower
Mr. & Mrs. Jay Horton
Jere & Bus Hubbard
Mr. & Mrs. Tom Ingram
Mr. & Mrs. Edwin Magruder, Jr.
Arthur & Ginny McGonegal
Albert Metcalfe
Mike & Greta Miers
Les & Nickie Oppermann
Charlie Qualia
Mrs. Rosalind Redfern
Mr. & Mrs. Chris Renaud
Mr. & Mrs. W.V. Roverts
Tom & Barbara Sikes
Suzanne Smith
David Twomey
Mr. & Mrs. Robin Vasicek
Mr. & Mrs. Herb Ware, III
Terry & Jack Wilkinson
Mr. & Mrs. Mark Woodside
Travel Agents International, Inc.
Bob & Kim Landreth
Six Flags Over Texas
Radisson Hotel International
Stars Desert Inn
American Airlines
Lisa Frosch
Pricly Pair Creations
Rosella Grasha
Greentree Country Club
Machelle's
Midland Gallery
Van Stavern Interiors
Paula Guinan
Rita Luft
Midland Angels
Midland College Chaparrals
Midland Park Lanes
Star Struck in Accents
The Bar
General Cinema - Midland Park Mall
Silver's Framery & Gallery
Total Table
Shannon Animal Hospital
Groomingdales
Carol Overton
Nolan's Fine Dining
Flamingo Factory
Swartz
Floral Designs of Midland
Mole Hole
Doug's Baby Store
Barkers
Folgers Gallery
Lynda Gieck
Avstar Aviation
D.Z. Designs in Accents
The Shop
Kid's Only Toy Store, Inc.
Gail Riggan
Jo Dufo
Kim Hatchett
Julian Gold
Mack Thomas Interiors
Nevada Bob's
The Club at Mission Dorado
London House
Annie's Ginger Bread House
Curry's
Expressions
Sam Hollis Studio
Jena Rawley Whitaker
Paige Innerarity
Janee's Evening Wear & Tuxedo Rental
Mr. & Mrs. Fred Bradley
J. Paul Karcher
Mr. & Mrs. Larry Seright
Randy Griffin
KOSA-TV
Tim Riggan
Pamela Harper
Midland Reporter-Telegram
Dick Hardin
Liz Edwin
Barry Kirby
Rance Green
Walgreen's
Larry Murphy
Midland Country Club
Derek Edmonds
Armstrong Tennis Shop
Midland College
The Midlander
John Lanier
Ian-The Racquet Club
Black Warrior Wireline Co.
Charlie Harris Insurance
Dr. Joe Carney, D.D.S.
Creative Schoolhouse
Dr. John Bray, M.D.
Driscoll's Gifts
Graham's Pharmacy
Ianier & Co.
Luskey's
Ranch House Hams
Swartz Framing Studio
Taco Bell
Bill Wood Pharmacy
Kent Oil Company
Nations Bank
Parker Technology, Inc.
Skibell's
State Farm Insurance
Upstairs-Downstairs
Windecker Computer
Allega Travel
The Bettis Family
The Hartley Family
Britt Cellular
Bynum School Staff
Denny Snelson's Pumping Units
Gist & Statton, Inc.
Infusion Plus
M Magazine
Cindi Mladenka
Midland New Car Dealer Association
Midland Women's Clinic
Pages & Prints, Inc.
Stubbeman, McRae, Sealy, Laughlin & Browder
Bynum School Board of Directors
Conoco
Exxon Company, USA
International Matrix Resources
Mr. & Mrs. George Bush
Mr. & Mrs. Bill Granberry
Mr. & Mrs. Don Evans
Special Children's League
Dr. Charles Younger
Aldredge Gardens
Benchmark Research & Technology, Inc.
Paula Morrison
Andi Wiggins
Greta Miers
Ilsa Hollfield
Maureen Wheeler
Lynda Webb
Kay Bynum
Pam Kirby
Kim Hooper
Robin Insalaco
Bonney Mulloy
Maureen McShane
Pam Rasmussen
Leslie McDonnold
Lauren Aldridge
Carolyn Price
Roxanne Murphy
Lisa Bettis
Marsha Bettis
Alison Smith
Mike Henson

SPECIAL CHILDRENS LEAGUE

SINCERELY,
DEVELOPMENTAL DISABILITIES CENTER

WANTED
MENUDO COOKS
FAJITA COOKS
CHILI COOKS

FOOD BOOTHS

PRIZES AND TROPHIES

JALAPENO EATING CONTEST

The MIDLAND HISPANIC CHAMBER OF COMMERCE, INC.

invites you to
The VI Annual Mex-Tex
Menudo, Chili * Fajita
Cook-Off and Family Festival

August 27th, 28th & 29th
at 1110 E. Scharbauer

Co-Sponsored By:
Crown Royal

For more information call 682-2960

* C.A.S.I. Rules

ARTS & CRAFTS

LIVE ENTERTAINMENT

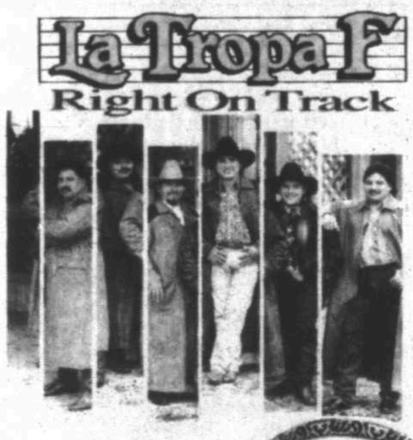

GAME BOOTHS

PEPE FRANCO

Sponsored By:

Tejano 96.1FM·KMRK

NUEVA VISTA

Midland Reporter-Telegram

NewsWest 9

KWEL
1110 E. Scharbauer
MIDLAND, TX. 79705
Radio 1070
La Grande
In
Spanish Radio

MC: Alan Jackson tickets available

(From 10B)

Number 1 — of a magazine for the Midland College Ex-Students' Association came off the press last week. Thanks to Pete Herndon, MCESA coordinator, and the efforts of the Media Center and the Print Shop, Chaparral Tracks made its initial appearance. Herndon was taking an anatomy and physiology class and then a microbiology class during the summer while trying to get the magazine copy pulled together. Either would have been a major task; together they were huge, but a magazine and passing grades resulted from both endeavors.

The publication marked the last major production for the college's Print Shop, which is being closed Aug. 31. Bob King, who was director of printing as well as an instructor in Graphic Arts, will leave after being with MC since 1974. He has been on part-time status the past year.

* * *

About half of the tickets for the Oct. 2 Alan Jackson concert have been sold, but good seats still remain for the 8 p.m. event at Chaparral Center. Clay Walker is a special guest for the concert. All seats are reserved, priced at $22.50 and $19.50. You may purchase tickets from Chap Center, Midland Sound, or Endless Horizons in Odessa. For a small service charge added, you also can obtain tickets with a Visa, MasterCard or Discovery card either in person or by calling 685-4584.

* * *

If you'd like to learn more about the Midland area, possibly with an eye toward becoming a community leader or volunteer, take a look at Leadership Midland. It's a nine-month program designed to help young adults become familiar with the resources and workings of Midland County. It requires a commitment to attend programs all day one Thursday a month. Co-sponsored the past 15 years by the Midland Chamber of Commerce Foundation and Midland College, Leadership Midland has provided both paid and volunteer community leadership: on school boards, city councils, in non-profit agencies, in community programs of all kinds.

There are only 44 slots and the application deadline is Sept. 7. For more information, contact Dawn Webster at 683-3381 for details and an application form.

* * *

If you haven't checked out this fall's Continuing Education course bulletins, you've really missed a treat. There are lots of new classes, new sections, new instructors, plus many of the old stand-bys.

And if you aren't yet sure about whether to enroll for a credit course or several, there's even a free "Mature Student Orientation" on Monday from 1:30-2:30 p.m. in the Vocational Career Center, located in the Student Center.

Many of the courses starting the week of Aug. 30 are those which may be attended either as credit or non-credit.

H.A. Tuck is public relations director for Midland College.

SCHOOL MENUS

GREENWOOD INDEPENDENT SCHOOL DISTRICT

Monday — Breakfast: Pizza, juice, milk. Lunch: Chicken nuggets, potatoes w/gravy, buttered corn, hot rolls, applesauce, milk.

Tuesday — Breakfast: Egg burrito, cereal, toast, juice, milk. Lunch: Hot dogs w/chili, tater tots, combination salad, brownies, milk.

Wednesday — Breakfast: Biscuits w/jelly, sausage, cereal, toast, juice and milk. Lunch: Tacos, pinto beans, lettuce & tomato salad, cheese cups, hot sauce, jello w/fruit, milk.

Thursday — Breakfast: Bacon & eggs, toast w/jelly, cereal, juice, milk. Lunch: Beef bologna & cheese sandwiches, potato chips, green salad, chilled pineapple, milk.

Friday — Breakfast: Waffles w/syrup, cereal, toast, juice, milk. Lunch: Hamburgers, french fries, hamburger salad w/pickles, ranger, milk.

Join the *EXTRA!* Club
688-2700

BACK TO SCHOOL SALE

AUGUST 12, 1993 - SEPTEMBER 7, 1993

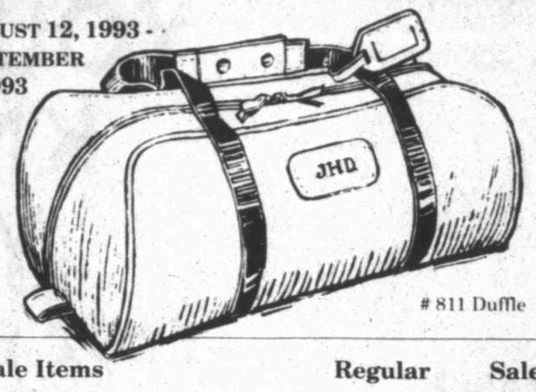

811 Duffle

Sale Items	Regular	Sale
# 330 Carrie Bag	$126.00	$101.00
# 416 The Pres	153.00	122.00
# 621 Bird Bag (Indicate Size)	86.00	69.00
# 723 Steamer	185.00	148.00
# 734 Two Suiter	109.00	87.00
# 811 Duffle	103.00	82.00
# 911 Luggage Tag	12.00	10.00

JON HART DESIGN

Sale prices do not include monogram • Available in all 9 colors

Driscoll's Gifts, Inc.

...the name for fine gifts since 1961
305 Andrews Highway 684-5751
Gift wrapping is free...of course.

NONPROFIT RESOURCE CENTER

THE NONPROFIT RESOURCE CENTER WISHES TO THANK THE FOLLOWING CORPORATIONS, MERCHANTS, AND INDIVIDUALS FOR MAKING SHRIMPFEST '93 SUCH AN OUTSTANDING SUCCESS!

Adventure Sports
Buddy Anguish
Nancy Anguish
American Airlines
Annie's Gingerbread House
Nancy Anderson-Hill
Arco Oil and Gas
Jeff Atwell
Aunt Ritzie's Art Park
AutoZone
AVIS
Kelly Barber
Lauri Barber
Barker's Gifts
Big Bend Birding Expeditions
Bows N More
Steve Byrd
Carter's Furniture
Cellular One
Bob Chandler
Julia Chandler
Checker Auto Parts
City of Midland Swim Team
Donald Clawson
Club at Mission Dorado
Coca-Cola
Doug Cole
Tom Cook
Cox Video
Cristiani's
Culligan's of West Texas
Carla Curtner
D. Carroll's Jewelers
Jani Davis
Phil Davis
Dawson Geophysical Company
Dollar Western Wear
Donna's
Doug's Baby Store
Doyle Hartman Oil Operators
Donna Edney
Gerry Edney
El Chico's
Exxon Company, USA
Family Tree
Far Flung Adventures
Kathy Fischer
Flamingo Factory
Floral Designs
Flowerland
Alice Freidline
Roger Freidline
The Gage Hotel
Gems N Jewelcraft
Glamour Express
Chris Hagen
Keely Hagan
Mike Hagan
Happy Cakes
Mary Hardin
Hastings
Headwest
Health on the Horizon
Darin Holderness
J.C. Penney's
James Avery Craftsman
Kris James
Jazz By Jack
Julian Gold
KPMG Peat Marwick
Kent Kwik
Kids Only Toy Store
Paul King
Kittiwake
La Casa Verde
La Posada
Kathy Landis
Lawn-A-Gram
Leslie's Pool Supplies
Little Legacies
London House
Luigi's Italian Restaurant
Perry Marchioni
McCabe Petroleum
Midland Angels Baseball
Midland Atlantic Federal Credit Union
Midland College Continuing Education Department
Midland Hilton
Midland Memorial Foundation
Midland-Odessa Symphony & Chorale
Midland Reporter-Telegram
Mid-Tex Parts & Service
Mr. Gatti's
Mr. Muffler
Mobil Oil Company
Morco Geological Services, Inc.
Jean Nickman
Nix Trading Post
Pages & Prints, Inc.
Parker & Parsley
Susan Perkins
Petroleum Mud Logging
Joe Phillips
Kelly Phillips
Power 106
Pride Petroleum
Prude Guest Ranch
Quality Consultants
The Ranch House
Mario Rendon
Mary Rendon
Lori Rice
Charlie Roberts
Vikki Roberts
Sante Fe Grill
Sharon Schroeder
Shearson Lehman Brothers
ShoeTime
Simply Unique
Brian Smith
Debbie Smith
Son Silks
Sharon Spear-Smith
Yolanda Spencer
Steve Scott Engineering
Stride Rite Shoes
Gail Susik
T-Birds
Texaco
Tx Comptroller of Public Accts.
Texas Instruments
Three G's
Today's Designs
Evette Troschinetz
John Troschinetz
TruGreen* ChemLawn
Doug VanSlambrouck
Beverly Kay Vaughn
Village Car Wash
Vintage Designs by Beverly
Laura Walker
Marsha Wilson
Cathy Womack
YMCA

A VERY SPECIAL THANKS TO PAUL KING AND TOM COOK!!!

1031 Andrews Highway, Suite 210
Office 520-3108/697-8781

Advertising Courtesy of Midland Reporter-Telegram

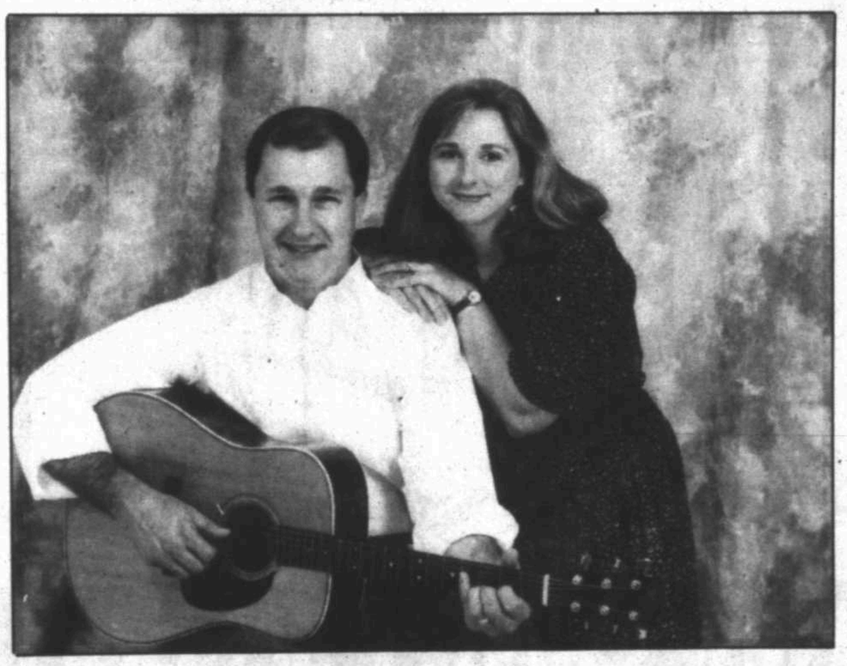

Mark Lane and Jinks Greenstreet

presenting

Contemporary easy listening and Christian music

Sunday, August 22 • 7:45 p.m. - 8:45 p.m.

FREE! Museum of the Southwest FREE!

1705 W. Missouri

NO ADMISSION CHARGE!

Bring Lawn Chairs and a Picnic

(No concert in the event of the rain)

Sponsored by:

Midland Reporter-Telegram and Museum of the Southwest

Off To JAMAICA Mon!

Congratulations Cecilia Sullivan

Pictured left to right: Mario Peña, advertising director; Cecilia Sullivan, winner; Bill Beauvais, Midland Reporter-Telegram account executive. Ms. Sullivan registered at The Midland Park Mall.

Paper: Hutchison used office more than she admits

HOUSTON (AP) — U.S. Sen. Kay Bailey Hutchison's use of state treasury employees extended to helping coordinate political appearances and assisting in planning a Christmas vacation, according to a published report.

The Houston Chronicle reported in today's early editions that its review of state records indicates Mrs. Hutchison used the office for private and political business far more than she has acknowledged.

A Travis County grand jury is investigating whether the political work done for Mrs. Hutchison was incidental to treasury business and was done at little or no loss to taxpayers or whether it represented a pattern of abuse.

The probe began after David Criss, one of Mrs. Hutchison's top aides, was caught writing political memos on a state computer.

The Republican senator denies any wrongdoing and accuses Democrats of a political vendetta aimed at undermining her bid for re-election next year.

In its analysis, the Chronicle reviewed treasury phone records, payment records, payroll records and Mrs. Hutchison's campaign reports and financial disclosure statements.

Included were records that indicate Mrs. Hutchison's treasury staff was active in arranging portions of her 1991 Christmas ski vacation in Vail, Colo.

Treasury staff made calls to "arrange to pick up skis" and to get dinner reservations for 12 people at a Beaver Creek restaurant.

Mrs. utchison used $523 of her political funds to pay for the dinner. She also used campaign contributions of $58.48 for liquor on the trip and $61.22 for meals at another Vail restaurant.

Subpoenas indicate the grand jury also is investigating whether Mrs. Hutchison's secretaries and assistants wrote letters to her supporters on taxpaver time.

Travis County District Attorney Ronnie Earle in 1983 successfully prosecuted then-Treasurer Warren G. Harding for using state secretaries to write thank-you letters to contributors.

Mrs. Hutchison's daily treasury schedules for 1991 and 1992 contain frequent handwritten notations calling for thank-you notes to be sent to political supporters.

Most of the notations were directions to thank people who provided transportation or hosted political events for Mrs. Hutchison. One ordered a thank-you to GOP Chairman Fred Meyer for arranging a GOP gathering "to keep the party supporters enthusiastic."

The grand jury also is reviewing a treasury telephone line Mrs. Hutchison dedicated for personal and political use for 20 months in 1991 and 1992 and repaid the state about $2,500 to use.

Because up to 10 people had access to the line, it is impossible to determine who made many of the calls. But a large number of them were made on days when Mrs. Hutchison was out of the office.

You be the Judge...and WIN!

Watch for your chance to win one of 12 VCR Plus+® Instant Programmers™ or a 4-Head VCR with VCR Plus+ technology built in!

Midland Reporter-Telegram VCR Plus+ Life should be so simple.

How To Make Your Children HAPPY!!

Take them to

Upstairs Downstairs / Next Door

to shop for their back-to-school clothes

Remember . . . Layaways are always welcome!

Boys - Girls
All sizes · All prices

DID YOU KNOW, Y'ALL ??

Pop Quiz-

TEST YOUR ABORTION I.Q.

1. On January 22, 1973 the U.S. Supreme Court legalized abortion through which month of pregnancy? (A) 3rd month; (B) 6th month; (C) 9th month
2. In 1973 it was not known when life begins. (A) True; (B) False
3. The number of abortions now performed each day in the U.S. is (A) 150; (b) 650; (C) 1,750; (D) approx. 4,300
4. Abortion is the leading cause of death in Minnesota. According to statistics complied by the MN Dept. of Health in 1988 (the last year for which this information is available), the number of babies killed by abortion each day in Minnesota is (A) 12; (B) 47; (C) 30; (D) 22
5. The estimated number of pre-born babies' lives terminated by abortion since 1973 is (A) 1 million; (B) 15 million; (C) 5 million; (D) 26 million
6. The percentage of U.S. pregnancies that are now terminated by abortion is (A) 15%; (B) 25%; (C) 47%; (D) 33 1/2%
7. The percentage of babies who die (not counting those subsequently aborted) after the mother undergoes an amniocêntesis test is (A) 2%; (B) 0.5%; (C) 1.3%
8. A developing baby's heart starts to beat at (A) 21 days; (B) 30 days; (C) 45 days; (D) 60 days
9. Abortion is promoted as a decision between a woman and her doctor. But, the percentage of abortions performed in clinics where the woman never sees the doctor until he appears to abort her baby is (A) Over 50%; (B) over 90%; (C) over 65%
10. Child abuse has decreased since abortion was legalized because abortion has eliminated "unwanted children." (A) True; (B) False
11. The number of couples in the U.S. waiting to adopt children is (A) 100,000; (B) 2 million; (C) 500,000

Answers to Abortion I.Q. Quiz

1. (C) 9th month 2. (B) False - The California Journal of September, 1970, states, "...everyone knows that human life begins at conception and is continuous, whether intra or extra-uterine until death." 3. (D) approx. 4,300 4. (B) 47 5. (D) 26 million 6. (D) 33 1/2% 7. (C) 1.3% 8. (A) 21 days 9. (B) over 90% 10. (b) False - Doctor C. Everett Koop states that child abuse has climbed by at least 500% since 1973 (Abortion in America, 1980) 11. (B) 2 million

"It's a Baby," Y'all!

Paid for by Concerned Citizens of the Permian Basin • P. O. Box 50873 • Midland, TX 79710 • (915) 520-CCPB (2272)

Elementary Orientation for New Cluster Schools

Meet your child's new principal and teachers and tour their new school.
Parents: Meet at your child's current school and ride the bus to their NEW school.

4th Grade Monday, August 23
5th Grade Tuesday, August 24
6th Grade Thursday, August 26

Buses depart promptly at 6:00 P.M. from your neighborhood school. Meetings begin at 6:30.

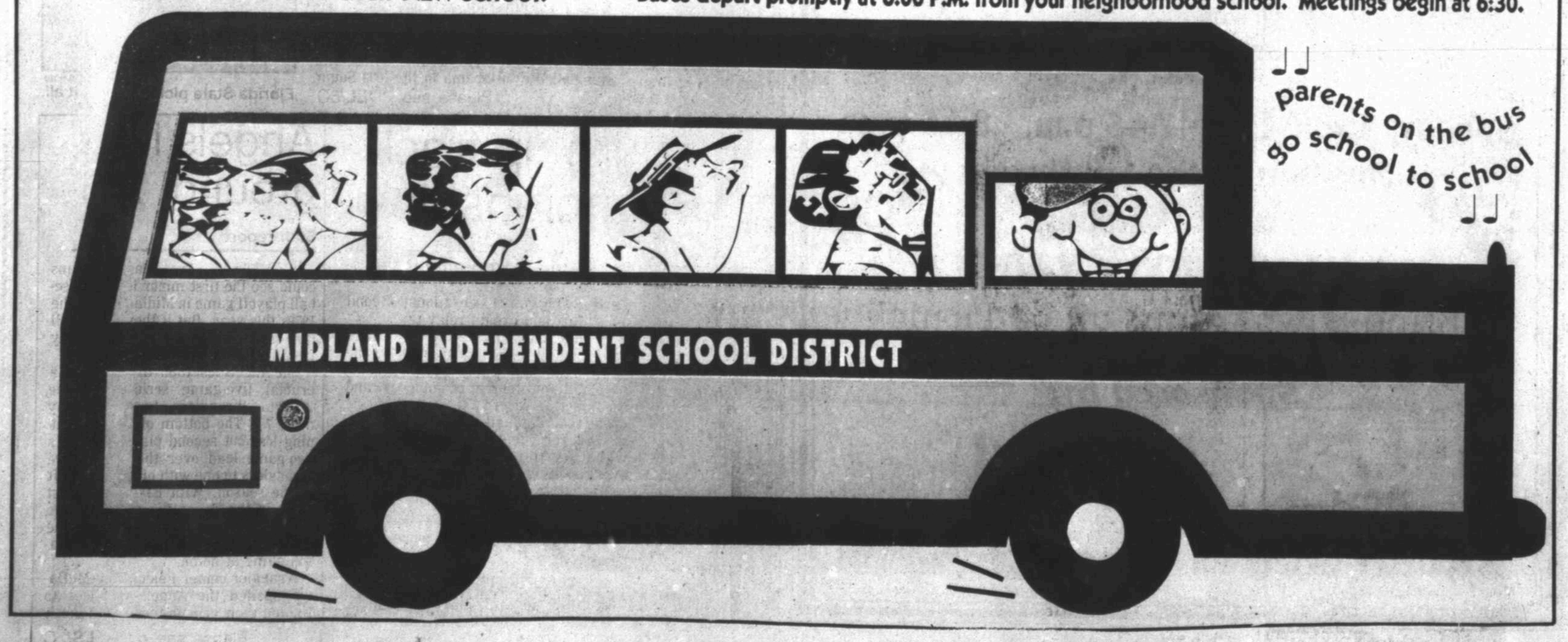

SPORTS & CLASSIFIED

Scoreboard/3C

Oilers drill Cowboys

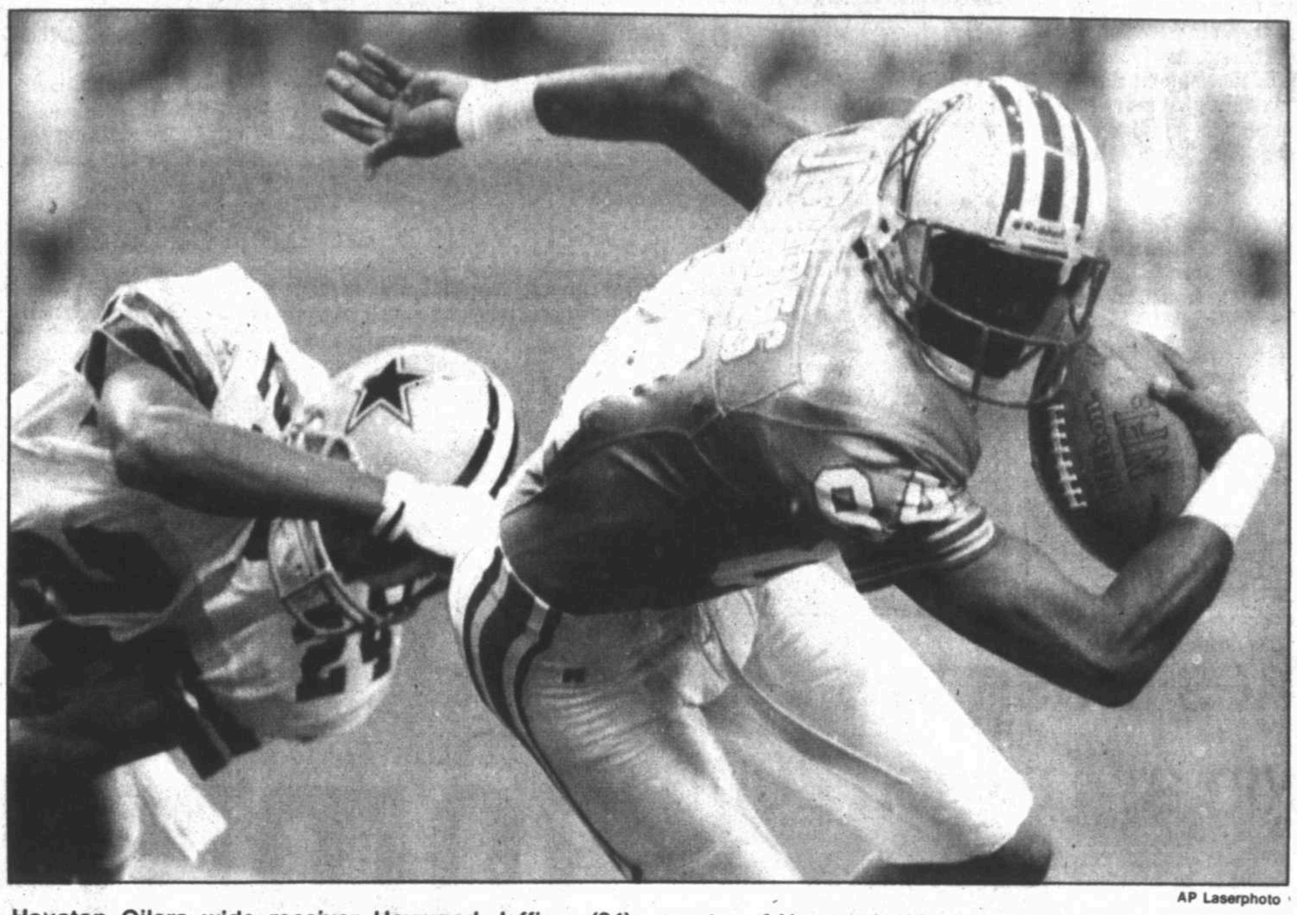

AP Laserphoto

Houston Oilers wide receiver Haywood Jeffires (84) eludes Dallas cornerback Larry Brown during the first quarter of Houston's 23-20 exhibition win over Dallas.

■ Houston spoils Troy Aikman's preseason debut as the "Buddy system" forced Dallas into three first half turnovers.

By Michael A. Lutz
AP Sports Writer

SAN ANTONIO — The Super Bowl champion Dallas Cowboys won the battle for the fans before the game started. The Houston Oilers won the battle of Texas — barely.

Houston's Warren Moon quieted most of the pro-Cowboys crowd of 63,285 in the new Alamodome Saturday with two touchdown passes and Al Del Greco kicked three field goals, leading the Oilers to a 23-20 exhibition victory, their first of the season after two losses.

The victory spoiled the return of Dallas quarterback Troy Aikman, getting his first action after back surgery this summer. Aikman played the first half and completed 12 of 17 passes for 141 yards.

After taking a 23-6 lead in the fourth quarter, the Cowboys made it close at the end on Jason Garrett's 7-yard touchdown pass to Derrick Gainer and a 1-yard touchdown run by Michael Beasley with 1:32 left in the game.

"I thought the offense wasn't that sharp in the first quarter but in the sec-

Please see **OILERS**/7C

SUNDAY SPORTS WATCH

TV Sports

(Subject to Change)

NFL EXHIBITION — Washington Redskins at Pittsburgh Steelers, 7 p.m., TNT.

TENNIS — Volvo International, 3:30 p.m., ESPN.

RCA/U.S.Men's Hardcourt, 3 p.m., NBC.

BASEBALL — Connie Mack World Series, championship game, 1 p.m., HSE.

Chicago White Sox at Minnesota Twins, 1 p.m., WGN.

Atlanta Braves at Chicago Cubs, 7 p.m., ESPN.

SOCCER — CISL, Los Angeles United at Dallas Sidekicks, 6 p.m., HSE.

GOLF — The International, final round, 2 p.m., CBS.

RACING — New England 250, noon, TNN.

IndyCar Texaco/Havoline 200, 1 p.m., ESPN.

TRACK AND FIELD — 1993 World Outdoor Championships.

Texas Scores

BASEBALL — Baltimore Orioles 6, Texas Rangers 5 (12 innings).

Houston Astros 3, Philadelphia Phillies 2 (10 innings).

TEXAS LEAGUE — Wichita Wranglers 7, Midland Angels 6.

See SCOREBOARD/3C

Sports Today

GOLF — Green Tree Country Club Gusher, all day.

TEXAS LEAGUE — Midland Angels at Wichita Wranglers, 7:15 p.m., KCRS (550 AM) radio.

AP Top 25

By The Associated Press

The Top Twenty Five teams in The Associated Press 1993 preseason college football poll, with first-place votes in parentheses, 1992 record, total points based on 25 points for a first place vote through one point for a 25th place vote, and ranking in the final 1992 season poll:

	Record	Pts	Pvs
1. Florida St. (42)	11-1-0	1,522	2
2. Alabama (14)	13-0-0	1,472	1
3. Michigan (3)	9-0-3	1,413	5
4. Texas A&M	12-1-0	1,261	7
5. Miami	11-1-0	1,245	3
6. Syracuse (2)	10-2-0	1,180	6
7. Notre Dame	10-1-1	1,137	4
8. Nebraska	9-3-0	1,050	14
9. Florida	9-4-0	998	10
10. Tennessee	9-3-0	976	12
11. Colorado	9-2-1	961	13
12. Washington	9-3-0	890	11
13. Georgia	10-2-0	725	8
14. Arizona	6-5-1	695	—
15. Stanford (1)	10-3-0	660	9
16. Penn St.	7-5-0	598	—
17. Ohio St.	8-3-1	470	18
18. Southern Cal	6-5-1	436	—
19. Brigham Young	8-5-0	323	—
20. North Carolina	9-3-0	322	19
21. Boston College	8-3-1	299	21
22. Oklahoma	5-4-2	269	—
23. Clemson	5-6-0	262	—
24. Mississippi St.	7-5-0	165	23
25. N. Carolina St.	9-3-1	162	17

Others receiving votes: Kansas 83, San Diego State 73, Fresno State 72, Mississippi 70, Texas 69, Baylor 44, Arizona State 39, Louisville 23, UCLA 23, Wisconsin 23, Iowa 16, Washington St. 16, Georgia Tech 15, South Carolina 15, Oregon 11, Southern Mississippi 11, Illinois 9, Michigan State 8, Auburn 7, Bowling Green 6, Hawaii 6, Maryland 5, Texas Tech 5, West Virginia 3, Houston 2, Memphis State 2, Rutgers 2, Toledo 1.

Ryan hurt

BALTIMORE — Nolan Ryan's injury-plagued final season took another unpleasant turn Saturday night when the 46-year-old right-hander pulled a muscle in his left rib cage during the Texas Rangers' game against the Baltimore Orioles.

Ryan left after giving up four runs on only one hit in three innings. He said he sustained the injury while fielding a ground ball in the third inning.

The severity of the injury was not immediately known.

He walked four and gave up a grand slam to Mike Pagliarulo in the first inning, but retired the final seven batters he faced before leaving after taking a few warmup tosses prior to the fourth inning.

Ryan, now in his 27th year in the majors, has said he will retire after this season. He was making his final appearance in Baltimore.

Ryan was 1-1 in two starts before undergoing surgery on April 15 to remove torn cartilage in his right knee. He returned May 7 and injured his hip that night against Kansas City. He then spent 72 days on the disabled list — the longest stint of his career — before returning July 19.

He had won three straight starts and was 4-1 since returning from the disabled list before Saturday.

Deer traded

BOSTON — The Boston Red Sox today acquired slugging outfielder Rob Deer from the Detroit Tigers for a player to be named later.

Deer has 14 home runs and 39 runs batted in this season while batting .217. The free-swinging right-hander has struck out 120 times.

Permian No. 4 in early poll

■ Rankin ranked fourth; Lee gets votes, misses Top 10.

By Jaime Aron
Associated Press Writer

DALLAS — Expand the playoffs. Realign the classes. Heck, even let girls play. Nothing, it seems, can upset the balance of Texas high school football.

No matter the obstacles, the dynasties will overcome and right now the state has about as many as it can handle: unquestionable ones in Class 4A's A&M Consolidated and 3A's Southlake Carroll; up-and-comers in 5A's Converse Judson and 1A's Bartlett.

Since 1988, that quartet has been to nine title games and has won six championships. All are favored this year in The Associated Press' preseason high school football poll.

District 4-5A's Odessa Permian, which finished third in the state last year, received one first place votes for 174 points, good enough for fourth. Midland Lee, which missed the playoffs for the first time in a decade, received five points and tied for 22nd in the preseason poll. District memebr San Angelo also received 25 points in the balloting.

The only class up for grabs is 2A, where Goldthwaite is the favorite to replace two-time defending champion Schulenburg.

Of the powerhouses, none is more dominant than Southlake Carroll, which was named first on 29 of the 32

Please see **PERMIAN**/6C

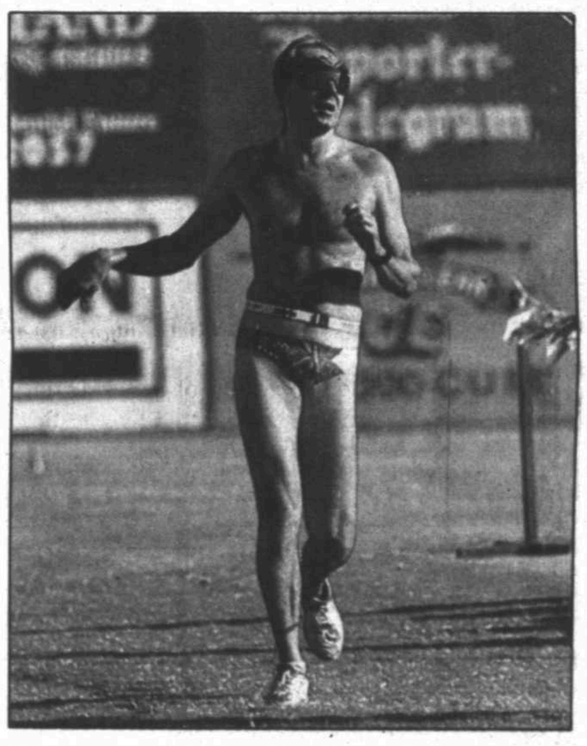

Photos by Joe D. Williams/Reporter-Telegram

'Tri-ing' times

John Willis (left) of Odessa crosses the finish during the 10th Annual Hoffman Memorial Tall City Triathlon Saturday. Willis finished the race with a time of 1:07:53. Women's competitor Tiffany Hoffman (right) cuts through the water during the swim stage of the race. Hoffman, the 1990 winner of the event, finished second among women overall with a time of 1:03:31. See LOCAL SPORTS/2C.

Seminoles picked a top poll; Aggies predicted fourth best

■ Florida State seeks first national championship.

By Rick Warner
AP Football Writer

For the third time in six years, Florida State is the preseason pick to win college football's national championship.

The Seminoles, who have never won the national title despite six consecutive finishes in the top four, are a clear-cut No. 1 in The Associated Press preseason poll.

Florida State, which also started out No. 1 in 1988 and 1991, received 42 of 62 first-place votes and 1,522 of a possible 1,550 points in the nationwide survey of sports writers and broadcasters. The Seminoles also are No. 1 in the USA Today-CNN coaches' poll.

"Why me?" coach Bobby Bowden said. "It definitely puts more pressure on you when you're No. 1. It means everybody's out to get you."

Defending national champion Alabama is second in the AP poll, getting 14 first-place votes and 1,472 points. Michigan is third with three first-place votes and 1,413 points, while Texas A&M is fourth with 1,261 points.

Miami, whose bid for a fifth national title was halted by Alabama in the 1993 Sugar

Please see **POLL**/6C

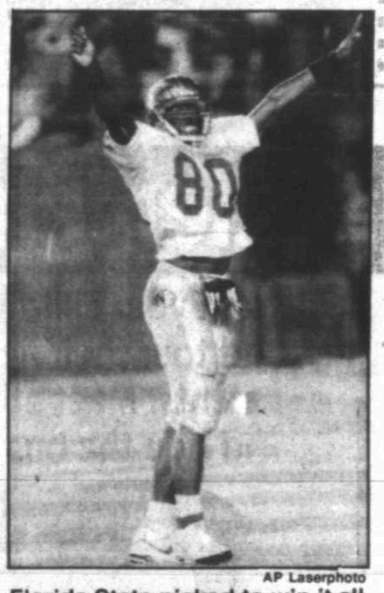

AP Laserphoto

Florida State picked to win it all.

AP Laserphoto

Leroy Burrell (left) takes the baton from Dennis Mitchell (right) during the semifinals of the 4X100 meter race Saturday at the World Championships in Stuttgart, Germany. The relay team tied the world record with a time of 37.40 seconds.

Americans burn up track at World Championships

By Bert Rosenthal
AP Track Writer

STUTTGART, Germany — Who needs Carl Lewis?

The American 4-x-100 relay team showed that emphatically Saturday as Jon Drummond, Andre Cason, Dennis Mitchell and Leroy Burrell matched the world record of 37.40 seconds during a semifinal heat at the World Championships.

It was a stunning performance, considering it was the first time the relay record ever had been broken or tied other than in a final. And it was done without Lewis, who had run anchor on the six teams — either representing the United States or his Santa Monica Track Club — that had matched or bettered the record in the past 10 years.

"We don't need Carl Lewis on the end of a 400-meter relay team to run a world record — and we just proved it," said

■ **World Championships**

Cason, who ran a sensational second leg. "This is a dream relay team."

"I can't believe they're going to make us run again tomorrow (Sunday in the final)," the histrionic Drummond said. "We had no intention of going out and breaking the record."

The record-equalling performance by the U.S. relay team and the Americans' verbal jousting with the British team over sprinting supremacy carried more impact than Saturday's six finals, including a world record.

Russia's Ana Biryukova destroyed the record in the women's triple jump, soaring 49 feet, 6¼ inches, surpassing the mark of 49-1½ set by teammate Yolanda Chen this year.

In other women's finals, Junxia Wang

Please see **TRACK**/4C

Angels lose ground, 7-6

Staff report

WICHITA — Area baseball fans could see the first minor league baseball playoff game in Midland since the 1970s this year. But if they do, it will take some end-of-the-year, clutch play from the Midland Angels.

The Angels lost their first game of a crucial five-game series with the Wichita Wranglers here Saturday night 7-6. The bottom of the ninth-inning loss cut second place Midland's two-game lead over the third place Wranglers to one with nine games left in the season. With El Paso in first place in the Texas League West, the second place finisher will make the playoffs and play at least one postseason game at home.

Wrangler center fielder Ray McDavid spoiled the Angels' chances to tighten their grip on the playoff berth

Please see **ANGELS**/2C

LOCAL SPORTS

Midlander wins Tall City Triathlon

Karen Hagner of Midland won the Hoffman Memorial Tall City Triathlon for a third straight time Saturday with a time of 1:03:24. Pete King had the best time among male competitors with a 1:46:33.

Here are the top finishers in each division of the 500-mile swim, 20-kilometer bike ride and five-kilometer run:

MEN

19 and under: 1. David Alonzo, 1:11:45. **20-24:** 1. Paul Morrow, 1:04:59; 2. Michael Bergenthal, 1:08:45; 3. Gilbert Chen, 1:13:59; 4. John Eberly, 1:28:38. **20-29:** Pete King, 1:00:03; 1. Mark Majcher, 1:05:05; 2. William Dodson, 1:14:41; 3. Shane Forrest, 1:24:13; 4. Tommy Doederlein, 1:34:51. **30-34:** 1. Joel Graig, 1:00:56; 2. Philip Johnson, 1:02:49; 3. David Lewis, 1:02:54; 4. Mike Moylett, 1:03:47; 5. Douglas Vanslambrouck, 1:04:12; 6. John Plute, 1:06:26; 7. Robert Arreguy, 1:06:59; 8. John Willis, 1:07:53; 9. Jerry Riley, 1:10:17; 10. 1:10:52. **35-39:** 1. David Smith, 1:00:29; 2. Pat Barton, 1:01:08; 3. Newton Sharp, 1:01:40; 4. Edward Whitcomb, 1:05:19; 5. Michael Kelly, 1:05:23; 6. Mario Arras, 1:06:31; 7. Randy Vaught, 1:08:48; 8. Randy Herring, 1:10:32. 9. Grady McElowan, 1:11:18. **40-44:** 1. Harlan Smith, 2. 1:08:18; Manuel San Miguel, 3. 1:18:07; Glenn Sundheimer, 1:32:51. **45-49:** 1. Gary Covington, 1:05:33; 2. Michael Kearns, 1:07:30; 3. Lyndol Askin, 1:14:14; 4. R. Miller, 1:15:18. **50-54:** 1. Jerry Vorheis, 1:07:11; 2. Dee Simmons, 1:07:40; 3. Cary West, 1:09:22; 4. Mike Greer, 1:14:16; 5. Frederick Brockmeyer, 1:25:03. **55-59:** Jim Alsup, 1:22:53; **65 and older:** 1. James Bozzell, 1:27:34; 2. John Kirwan, 1:28:48; 3. Johnny Williams, 2:01:47. **Hulkster:** 1. Kenneth Dressell, 1:18:18; 2. Craig Moody, 1:22:24, 3. Chuck Dishman, 1:22:26. **Team 60-89:** Cliff Smith, Larry Smith, Rudy Bobledo, 1:06:40. **Team 90-119:** Ted Carson, Dennis Eimers, Brian Bonner, 58:57. **Team 120 and over:** Michael Kelley, Jay Kelley, Dennis Whalen, 1:03:28.

WOMEN

19 and under: Stephanie Williams, 1:22:17. **25-29:** 1. Tiffany Hoffman, 1:03:31; 2. Kellie King, 1:15:36; 3. Jennifer Ross, (NA); 4. **30-34:** Karen Hagner, 1:03:24. 1. Rhonda Eimers, 1:15:59; 2. Anne Sharp, 1:24:58; 3. Kathy Munoz, 1:27:32. **35-39:** 1. Sandy Jones, 1:16:19; 2. Robin Dobler, 1:19:30; 3. Lisa Adams, 1:19:36; 4. Jody McDaris, 1:24:44; 5. Deborah Williams, 1:37:17. **40-44:** Teri Valeres, 1:14:52. **Team 73-104:** Kelly Gosnell, Holly Bailey, Kellie Wilks, 1:28:30. **Team 89 and under:** Maribeth Apperson, Patrick Apperson, Katie Simpson, 1:16:09.

Mixed Teams

90-119: Elizabeth Cheney, Kevin Ferninand, Kevin Silva, 1:00:30. **120 and over:** James Bozzell, Christine Biodrowski, Frank Sumpter, 1:07:50. **Corporate teams:** Douglas Forbes, Larry Casas, Larry Casas, 59:54.

MHS JV wins volleyball tourney

MONAHANS — Midland High's junior varsity won the Monahans JV volleyball tournament Saturday with a 10-15, 16-14, 15-10 victory over Pecos. The team had beaten Big Spring, Odessa Permian and Monahans to get to the tournament finals.

The Midland High varsity lost in the consolation semifinals to Big Spring 15-2, 12-15, 12-15. They had earlier defeated Crane 15-11, 15-10.

In other volleyball play Midland Christian lost its first game of the season to Grandfalls 8-15, 15-13, 15-7. Midland Christian's JV beat Grandfalls 15-7, 11-15, 15-13.

66 compete in Smash Fiesta

Here are results from Saturday's Smash Fiesta tennis tournament at Midland Country Club:

MEN:

Dinkers: 1.Tom Ragsdale-David Mendez. 2.Matt Thompson-Sam Thompson. 3.Craig Aldridge-John Staub. Slicers: 1.David Farmer-Jerry Hamilton. 2.Jad Davis-John Bergman. 3.Paul Page-John Bettis. Hackers: 1.Scott Sheffield-Larry Paulson. 2.Howard Bradford-Loc Vo. 3.Tim Leach-Dennis Johnson. Peachers: 1.Albert Metcalfe-Ron Helm. 2.Sheldon Smith-Ted Collins. 3.Mark Mladenka-Eric Sirgo. Lobbers: 1.Mark Thomas-Bob Marshall. 2.Joe Andrews-Robin Donnelly. 3.Mike LaMonica-Jim Henry. Spinners: 1.Thomas Anderson-David Evans. 2.Glen Ellis-Roger Letz. 3.Ted LaCaff-Jay Reynolds.

WOMEN:

Netters: 1.Pam Rasmussen-Leslie McDonnold. 2.Debbie Byrd-Paige Kerr. 3.Laree Cole-Sara Gieb. Volleyers: 1.Paula Hollar-Kay Werner. 2.Jeane Hightower-Celia Wilson. 3.Karen Burkes-Susan Harmon. Smashers: 1.Lynne Cable-Sally Jordan. 2.Kendall Clark-Elizabeth-Connolly. 3.Candy Ebeier-Karen O'Brien. Groundstroker: 1.Karen Winkler-Lynn Prieto. 2.Cristi Branum-Terry Staub. 3.Debbie Bruno-Paula Duncan. Servers: 1.Lyn-Ochsner-Emily Ware. 2.Julie Edwards-Cindy Ford. 3.April Clay-Emily Bionkvist.

Midland Christian wins scrimmage

IMPERIAL — Midland Christian rushed for over 300 yards in its first scrimmage of the football season here Saturday to beat Balmorhea 5-0. The Mustangs, defending TAPPS six-man state champions, held Balmorhea to 87 yards of offense.

Midland Christian recovered three fumbles in the practice and intercepted three passes. Kyle Jackson, Chad Bailey and Glen Bishop had rushing TDs for the Mustangs. Alan Awtry returned an interception 20 yards for a touchdown and Neil Truex threw to Lathon Houghton for 50 yards for another score.

Compiled from Reporter-Telegram staff reports.

Nemechek breaks speed record

LOUDON, N.H. (AP) — Defending champion Joe Nemechek won the pole for the Chevy Dealers of New England 250 with a record-breaking lap around New Hampshire International Speedway on Saturday.

Nemechek, driving a Chevrolet, lapped the 1.058-mile oval at 124.875 mph to break the record of 123.470 mph set by Jimmy Hensley in 1991. Five other drivers also bettered Hensley's mark.

Nemechek, who captured his second career pole, said he was surprised his time was the best of the day.

Starting second in the Busch Grand National race will be Winston Cup driver Terry Labonte, who had a 124.825 mph lap in a Chevrolet.

■ New England 250

Others in the top 10 were Robert Pressley in a Chevrolet, 124.106; Kelly Moore, Chevrolet, 124.049; Ricky Craven, Chevrolet, 124.045; Hermie Sadler, Oldsmobile, 123.506; five-time Winston Cup champion Dale Earnhardt, Chevrolet, 123.414; Larry Pearson, Chevrolet, 123.286; Todd Bodine, Chevrolet, 123.274, and Chuck Bown, Pontiac, 123.266.

Winston Cup drivers Bill Elliott and Hut Stricklin qualified 25th and 26th. Grand National points leader Steve Grissom managed only a 121.338 mph lap and will start 34th.

Nemechek, looking for his first victory since last year's race, said the fast qualifying times were due to new tires that are one inch wider than those usually used on the circuit. The tires give drivers better grip in the corners, he said.

"Goodyear's been working on a new tire for quite some time and the new tire they have is ... awesome," he said.

Nemechek, who made his Winston Cup debut last month at New Hampshire International, predicted a tight race.

"I'm hoping we can just drive off and leave them all, but I think there's going to be a big pack of cars. There always is at New Hampshire," he said. "Any one of about 15 cars can win this race."

The race offers $27,000 to the winner from a purse of $327,000.

Graf wins easily in Canadian Open semi

TORONTO (AP) — Steffi Graf conducted a tennis clinic on Saturday in a 6-2, 6-1 semifinal defeat of Switzerland's Manuela Maleeva-Fragniere to advance to the finals of the Canadian Open tennis tournament.

Graf, seeded No. 1, will meet 17-year-old American Jennifer Capriati, a 7-6 (10-8), 6-2 semifinal winner over defending champion Arantxa Sanchez Vicario.

The 24-year-old Graf was nearly perfect against her 26-year-old Swiss opponent, using an overpowering forehand and first serve to finish Maleeva-Fragniere in 56 minutes.

■ Canadian Open

"I don't think I could have played much better," said Graf, who landed her first serve 72 percent of the time compared with Maleeva-Fragniere's 26 percent.

Graf, the top-ranked player in the world, has yet to lose a set this week. Saturday's victory was her 17th in a row over Maleeva-Fragniere.

In the other semifinal at the National Tennis Center at York University, Capriati, seeded sixth, and Sanchez Vicario, seeded second, dazzled a near-capacity crowd of 10,000 with a brilliant display of tennis.

The tenacious Spaniard came back from a 3-1 deficit in the first set to force a tiebreaker with the well-rested American, who received a bye into the semifinals.

Tracy overcomes crash to sit the pole position at Texaco 200

ELKHART LAKE, Mich. (AP) — Adversity seems to bring out the best in Paul Tracy.

The 24-year-old Indy car star, sore and aching from a crash on Friday, didn't let his infirmities bother him Saturday as he won the pole position for Sunday's Texaco-Havoline 200 at Road America.

Tracy's Penske-Chevrolet posted a fast lap of 134.072 mph to relegate the Lola-Ford Cosworth of Nigel Mansell, the provisional pole winner and series point leader, to the outside spot on the front row.

Mansell, who said he drove his car to the limit in Saturday's qualifying session, improved from 132.508 to 133.516, but that was only good enough to keep teammate Mario Andretti third at 133.118.

Tracy spent an hour before the morning practice and another hour before qualifying Saturday being treated in a sports medicine facility at the track.

"I'm still really sore," he said after earning his second pole of the season and the third of his career. "My neck is really sore and my (right) ankle was awfully stiff this morning.

"Those guys (in the sports medicine trailer) gave me ultrasound to loosen up my ankle and massaged my neck or I probably wouldn't be able to drive at all."

Ironically, Tracy's best days this season have come when he has had some sort of physical problem.

At Long Beach, he won his first Indy car race despite a chipped bone in his right heel; at Cleveland, Tracy won the pole and the race with a very sore throat and, a week later in Toronto, with full-blown tonsilitis, he won another race.

"Maybe I drive at my best when I'm having a hard time," Tracy said.

Looking ahead to the 50-lap race on the 4-mile, 14-turn road course, Tracy said, "You run on a lot of adrenalin when you're racing, and I hope it's not going to bother me.

■ Texaco/Havoline 200

"There's a lot of hard braking areas here, but I think one of the keys is that it's a long road circuit with long straightaways where you can relax for a minute. It's not a short street course where there's a lot of turns and short straightaways and you're braking all the time."

Tracy admitted he tried to do as few laps as possible Saturday, adding, "I'd go out and do a couple of warmup laps and a couple of flying laps, then come in and maybe make some changes. You tend not to do a lot of laps here anyway because of the length of the track and how long it takes to get in and out."

Tracy took the top spot early in the 30-minute session, jumping from Friday's 131.587, which was good for the runner-up spot, to 133.711. His fast lap came near the end of qualifying.

"I came in after I set quick time and waited on Mansell," Tracy said. "Then I just sat in the pits for eight or nine minutes to see how he'd run. And then it got down to about 10 minutes to go. We went out because we thought we couldn't afford to wait any longer just in case time we ran out of time. So I went back out and set another quick lap."

Raul Boesel took the fourth spot on the 29-car grid at 133.059, followed by Emerson Fittipaldi, Tracy's teammate, who finally was able to find some speed after struggling through all of Friday and most of Saturday.

Fittipaldi, who turned a lap of 132.985, trails Mansell in the season points 144-119, with Tracy, adding one point for his pole victory, third at 101.

Sampras ousted in U.S. Hardcourt semis

INDIANAPOLIS (AP) — Wimbledon champion Pete Sampras was searching for answers Saturday, reluctantly taking an early vacation before he heads to the U.S. Open minus the world's No. 1 ranking in men's tennis.

Sampras will be ranked second behind American rival Jim Courier when the new rankings are released Monday, and the switch in positions will also be reflected when the draw for the U.S. Open is made on Thursday.

Saturday's combination of Courier's quarterfinal victory over Cedric Pioline and the shocking 7-6 (8-6), 6-7 (3-7), 7-6 (7-5) upset of Sampras by 20-year-old Patrick Rafter of Australia produced the change.

Sampras was seeking his third consecutive U.S. Hardcourts title, having brought a 20-2 tournament mark into the event.

■ U.S. Hardcourts

But he saw some benefit to the loss.

"I will have some time off now before the Open. It has been four straight weeks (of competition) for me, which I think is a bit too much. I don't think I'm going to do this schedule again," Sampras said.

Rest is his major priority.

"Take a couple of days off, start working out again, work on a couple of things down in Florida," he said when asked what he'd be doing since he didn't have to play in Saturday's semifinal.

"Physically and mentally, my body feels fine. I haven't had any problems with my shins in the last four weeks," he said. "Mentally to play every day in the heat, it can get a bit tiring. It is a bit too much tennis for me."

And he'd like to be able to return serve better when the Open begins.

Courier, seeded second behind Sampras here, expressed no glee over reclaiming the No. 1 ranking after his 6-3, 6-4 win over Pioline.

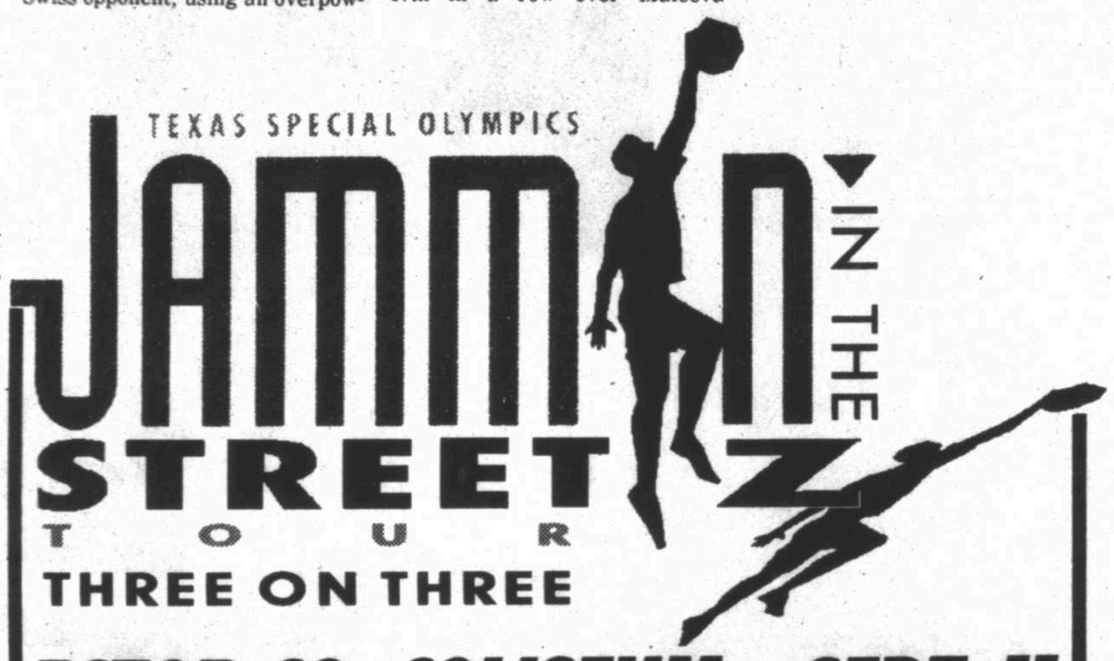

ECTOR CO. COLISEUM • SEPT. 11

Deadline for Entry September 8, 1993

Honorary Chairperson

LARRY JOHNSON of the Charlotte Hornets

Open to **anyone** Ages 12 or over

Registration party September 10, 6:30-9:00 at Holiday Inn Centre 6201 Hwy. 80, Odessa

Entry Fee $75 per team of 4

Entry forms can be picked up at any area 7-Eleven

All proceeds to benefit Special Olympics of the Permian Basin

For more information call 684-5024

Advertising Courtesy of Midland Reporter-Telegram

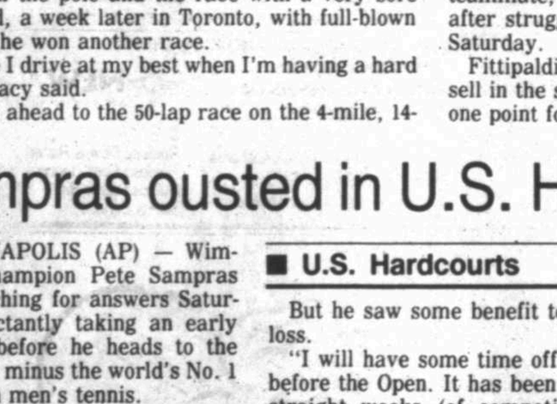

MEET THE REBELS

THURSDAY, AUGUST 26TH, 1993 7:00 P.M.

MIDLAND LEE HIGH SCHOOL & LEE YOUTH CENTER

Come out and meet the 1993 Rebel Football Team, Coaches, Band, Cheerleaders & Dixie Dolls, Girl's Volleyball Team!

Enjoy World-Famous Rebel Dogs with chili & cheese, plus potato salad, beans, tea. All for only $4.00 per person.

Homemade Ice Cream only $1.00 per cup.

New REBEL Spirit Items Will Be On Sale!

Midland Angels

Thursday August 26, 1993

Gates open at 6 pm. Game starts at 7 pm.

Everyone is Welcome...But *EXTRA!* Club members and merchants get in FREE when you present your *EXTRA!* Card to the ticket office.

OVER $3,000 WORTH OF FABULOUS PRIZES!

Grand Prize provided by:

American Eagle

AmericanAirlines

Something special in your hometown.

Midland Reporter-Telegram

EXTRA! CLUB Night Out With the Midland Angels.

IT'S NOT TOO LATE TO GET YOUR *EXTRA!* CARD . . . CALL 688-2700!

SPORTS SCOREBOARD

Major League Baseball

NL Boxes

Cubs 6, Braves 3

ATLANTA	ab	r	h	bi	CHICAGO	ab	r	h	bi
Nixon cf	4	2	3	0	DSmth rf	3	0	2	0
Blauser ss	4	0	3	0	WWlsn cf	2	0	1	0
Gant lf	3	0	1	1	Sndbrg 2b	5	2	3	0
McGrff 1b	3	0	0	1	Grace 1b	4	1	2	1
Justice rf	4	0	0	0	May lf	4	1	1	1
McMcl p	0	0	0	0	Sosa cf	2	1	0	0
Pndlton 3b	4	0	0	0	Wilkins c	4	1	2	1
Brryhll c	2	0	1	0	Bechele 3b	3	0	0	1
Pecota pr	0	1	0	0	Vzcaino ss	3	0	1	2
Lopez c	1	0	0	0	Morgan p	3	0	0	0
Lemke 2b	4	0	0	0	Plesac p	0	0	0	0
GMddx p	2	0	0	0	Robrsn ph	1	0	0	0
Bream ph	1	0	1	1	Myers p	0	0	0	0
Stanton p	0	0	0	0					
Whlers p	0	0	0	0					
DSndrs cf	0	0	0	0					
Totals	32	3	9	3	Totals	34	6	12	6

Atlanta 000 101 100—3
Chicago 000 110 40x—6

E—DSmith (6). DP—Chicago 2. LOB—Atlanta 5, Chicago 10. 2B—Blauser (19), Wilkins (20). SB—WWilson (7), May (9). CS—Nixon (8). SF—McGriff, May.

	IP	H	R	ER	BB	SO
Atlanta						
GMaddux	6	7	2	2	2	6
Stanton L,4-5	2-3	3	4	4	1	0
Wohlers	1-3	1	0	0	1	0
McMichael	1	1	0	0	1	1
Chicago						
Morgan W,8-11	7 1-3	9	3	3	2	6
Plesac	2-3	0	0	0	0	1
Myers S,36	1	0	0	0	0	1

WP—GMaddux 2. T—2:49. A—38,797.

Dodgers 8, Cardinals 4

LOS ANGELES	ab	r	h	bi	ST. LOUIS	ab	r	h	bi
Butler cf	4	1	0	0	Gilkey lf	4	0	2	2
JoReed 2b	5	2	2	0	OSmith ss	3	0	0	1
Offrmn ss	5	2	2	2	Jfferies 1b	3	0	0	0
Piazza c	2	0	0	1	Zeile 3b	4	1	1	1
CaHndz c	1	1	1	0	Lnkfrd cf	4	0	0	0
Snyder rf	5	0	1	1	BJrdn rf	4	0	1	0
Karros 1b	4	0	3	1	Alicea 2b	4	0	0	0
Wlach 3b	3	1	0	1	Pappas c	1	2	0	0
Wbster lf	4	1	1	0	Urbani p	1	0	0	0
Astacio p	2	0	0	0	Olvares p	0	0	0	0
Shrprsn ph	0	0	0	0	Burns p	0	0	0	0
Hansen ph	1	0	1	2	Perry ph	1	1	1	0
PJMtnz p	1	0	0	0	Gttrmn p	0	0	0	0
TdWrl p	0	0	0	0					
Totals	37	8	11	8	Totals	29	4	5	4

Los Angeles 200 000 600—8
St. Louis 001 000 021—4

E—Zeile (21). DP—St. Louis 1. LOB—Los Angeles 6, St. Louis 3. 2B—JoReed (13), Webster (6), Hansen (2), Gilkey (30). 3B—Offerman (5). HR—Zeile (11). CS—Piazza (3), Jefferies (8). S—Urbani.

	IP	H	R	ER	BB	SO
Los Angeles						
Astacio W,10-7	6	1	1	1	3	4
PJMartinez	2	3	2	2	1	0
TdWorrell	1	1	1	1	0	1
St. Louis						
Urbani L,0-2	6	6	4	3	2	5
Olivares	1-3	2	3	3	0	0
Burns	1 2-3	2	1	1	1	0
Guetterman	1	1	0	0	0	0

Urbani pitched to 2 batters in the 7th. HBP—by Olivares (Butler). Balk—Astacio. T—2:39. A—50,474.

Expos 6, Reds 3

MONTREAL	ab	r	h	bi	CINCINNATI	ab	r	h	bi
Grissom cf	4	2	2	1	Koelling 2b	3	0	0	0
Ready 2b	3	1	1	0	Howard ph	1	0	0	0
VndrWl 1b	3	1	1	0	Sprdlin p	0	0	0	0
Scott p	0	0	0	0	Morris 1b	4	0	0	0
Frazier ph	1	0	0	0	Sabo 3b	4	0	0	0
Wtland p	0	0	0	0	Mitchll lf	4	0	1	0
LWlkr rf	4	1	1	4	RSndrs cf	4	1	1	0
DFichr c	5	0	2	0	Costo rf	3	1	0	1
Alou lf	4	0	1	0	Dorsett c	3	1	1	2
Crdero 3b	5	0	0	0	Brnsn ss	3	0	1	0
Lnsing ss	3	1	1	0	Roper p	1	0	0	0
BHenry p	1	0	0	0	Tubbs ph	1	0	0	0
Bolick ph	1	0	0	0	Service p	0	0	0	0
Mrero 1b	1	0	0	0	Wckndr p	0	0	0	0
					JRuffin p	0	0	0	0
					Dghrty ph	1	0	0	0
					Samuel 2b	0	0	0	0
Totals	35	6	9	5	Totals	32	3	4	3

Montreal 410 001 000—6
Cincinnati 000 030 000—3

E—Grissom (6), Cordero (29), RSanders (8). LOB—Montreal 10, Cincinnati 2. 2B—Mitchell (20), RSanders (13), Branson (13). HR—Grissom (13), LWalker (16), Dorsett (2). SB—Grissom (32). S—BHenry.

	IP	H	R	ER	BB	SO
Montreal						
BHenry W,3-8	5	3	3	2	0	1
Scott	2	1	0	0	0	4
Wetteland S,27	2	0	0	0	0	3
Cincinnati						
Roper L,2-3	5	4	5	5	6	2
Service	2-3	2	1	0	0	1
Wickander	2-3	1	0	0	0	0
JRuffin	1 2-3	2	0	0	0	0
Spradlin	1	0	0	0	1	0

WP—Roper. T—2:45. A—34,393.

Giants 7, Marlins 4

FLORIDA	ab	r	h	bi	SAN FRAN	ab	r	h	bi
Carr cf	5	1	2	0	McGee rf	4	2	2	0
Weiss ss	4	2	2	0	RoTsn 2b	5	1	3	3
Brberie 2b	4	0	2	1	Bonds lf	4	0	1	1
Shffield 3b	1	0	0	2	MaWlm 3b	3	1	0	0
Dstrde 1b	4	0	0	0	WClark 1b	3	1	1	0
Conine lf	4	0	1	0	Crreon cf	3	1	1	2
Sntiago c	4	0	2	0	DaMtnz cf	1	0	1	0
Whitmr rf	4	0	0	0	Clayton ss	4	0	0	0
Hmnd p	2	1	1	1	Mnwrn c	3	0	0	0
RLewis p	0	0	0	0	Sndrsn p	1	1	0	0
Klink p	0	0	0	0	Bnzngr ph	0	0	0	1
Briley ph	1	0	0	0	Burba p	0	0	0	0
Nen p	0	0	0	0	Scrsone ph	0	0	0	0
RRdrgz p	0	0	0	0	Beck p	0	0	0	0
Rnteria ph	1	0	0	0					
Totals	34	4	10	4	Totals	31	7	9	7

Florida 100 010 020—4
San Francisco 102 003 10x—7

E—Sheffield (26), McGee (5). DP—Florida 3. LOB—Florida 6, San Francisco 8. 2B—Weiss (12), RoThompson (24), Carreon (6). HR—Hammond (2), RoThompson (13). SB—Clayton (10). SF—Sheffield 2, Benzinger.

	IP	H	R	ER	BB	SO
Florida						
Hmnd L,10-8	5 1-3	7	6	6	2	5
RLewis	0	0	0	0	1	1
Klink	2-3	0	0	0	0	0
Nen	1 2-3	2	1	1	4	2
RRodriguez	1-3	0	0	0	0	0
San Francisco						
Sanderson W,1-1	6	5	2	1	0	3
Burba	2	3	2	2	0	0
Beck S,38	1	2	0	0	0	0

RLewis pitched to 2 batters in the 6th. HBP—by Sanderson (Sheffield). WP—RLewis, Klink. T—3:04. A—41,817.

Rockies 4, Mets 3

First game

NEW YORK	ab	r	h	bi	COLORADO	ab	r	h	bi
RyTpsn cf	3	1	1	1	EYng lf	3	1	0	0
Hndley c	3	0	0	0	Girardi c	4	1	2	1
Murray 1b	3	0	0	0	Girrga 1b	3	0	0	1
Lndrm lf	0	0	0	0	JeClrk 1b	0	0	0	0
Bonilla 3b	2	1	2	1	Bchette rf	4	0	0	0
Orsulak lf	4	0	0	0	Hayes 3b	4	0	0	0
Kent 2b	3	1	1	0	Castilla ss	3	1	2	0
Brntz rf	4	0	1	1	CJones cf	2	0	0	0
Baez ss	2	0	0	0	Bnvdes 2b	3	1	3	1
McKnt ph	1	0	0	0	GrHrrs p	3	0	0	0
Hillman p	1	0	0	0	Boston ph	1	0	0	0
CWlkr ph	1	0	0	0	Moore p	0	0	0	0
Innis p	0	0	0	0	Holmes p	0	0	0	0
Glgher ph	1	0	0	0					
Totals	28	3	5	3	Totals	28	4	7	4

New York 000 001 200—3
Colorado 200 010 10x—4

E—Hundley (5), Kent (18), Hillman (2). DP—New York 1, Colorado 3. LOB—New York 6, Colorado 4. 2B—Kent (20), Benavides (9). 3B—Burnitz (4), Girardi (4). HR—RyThompson (4), Bonilla (27). SB—EYoung (33), Bichette (13). CS—Girardi (4). S—Hillman, CJones. SF—Galarraga, GrHarris.

	IP	H	R	ER	BB	SO
New York						
Hillman	6	5	3	1	0	2
Innis L,1-3	2	2	1	0	0	1
Colorado						
GrHrrs W,11-12	7	4	3	3	4	4
Moore	2-3	0	0	0	2	0
Holmes S,16	1 1-3	1	0	0	1	1

HBP—by Hillman (EYoung). T—2:31. A—NA.

Rockies 8, Mets 6

Second game

NEW YORK	ab	r	h	bi	COLORADO	ab	r	h	bi
RyTpsn cf	4	1	0	0	ACole cf	4	2	2	0
O'Brien c	4	1	2	2	Mejia 2b	4	0	1	1
Murray 1b	4	0	0	0	Boston lf	3	1	0	0
Bonilla 3b	3	0	1	1	Bchette rf	2	1	0	0
Glgher lf	2	0	0	0	EYng lf	1	0	0	0
Orsulak lf	1	1	1	0	Hayes 3b	3	2	2	2
Kent 2b	3	1	2	2	JeClrk 1b	4	2	2	4
Schrek p	0	0	0	0	Shaffer c	4	0	1	1
Brntz rf	4	0	0	0	Bnvdes ss	4	0	2	0
Baez ss	2	0	0	0	Hurst p	1	0	0	0
McKnt ss	2	1	0	0	SReed p	1	0	0	0
Jones p	1	0	0	0	Girrga ph	1	0	0	0
Lndrm ph	1	0	0	0	Lskanic p	0	0	0	0
Mnznllo p	0	0	0	0	Moore p	0	0	0	0
CWlkr 2b	1	1	0	0	Holmes p	0	0	0	0
Totals	32	6	6	5	Totals	32	8	10	8

New York 000 100 230—6
Colorado 024 110 00x—8

E—Mejia (5), Leskanic (1). DP—Colorado 2. LOB—New York 3, Colorado 3. 2B—ACole (9), Mejia (7), JeClark (20). 3B—ACole (4). HR—Kent (14), Hayes (19), JeClark (8). SF—Hayes.

Standings

All Times CDT
AMERICAN LEAGUE

East Division	W	L	Pct	GB	L10	Streak	Home	Away
New York	71	53	.573	—	z-8-2	Won 2	43-22	28-31
Toronto	71	53	.573	—	z-6-4	Lost 2	38-27	33-26
Baltimore	66	57	.537	4½	3-7	Won 3	39-21	27-36
Boston	65	57	.533	5	2-8	Lost 3	38-23	27-34
Detroit	64	61	.512	7½	z-6-4	Won 1	35-28	29-33
Cleveland	58	65	.472	11½	z-6-4	Won 3	37-24	21-41
Milwaukee	49	73	.402	21	4-6	Won 1	27-31	22-42
West Division	W	L	Pct	GB	L10	Streak	Home	Away
Chicago	67	54	.554	—	z-6-4	Won 2	34-26	33-28
Kansas City	64	59	.520	4	5-5	Lost 2	33-27	31-32
Texas	62	60	.508	5½	4-6	Lost 2	34-24	28-36
Seattle	61	61	.500	6½	7-3	Won 2	34-26	27-35
California	55	66	.455	12	z-3-7	Lost 1	35-28	20-38
Minnesota	52	68	.433	14½	z-5-5	Lost 5	27-33	25-35
Oakland	51	69	.425	15½	z-5-5	Lost 1	32-30	19-39

NATIONAL LEAGUE

East Division	W	L	Pct	GB	L10	Streak	Home	Away
Philadelphia	78	45	.634	—	z-7-3	Lost 1	43-19	35-26
St. Louis	69	54	.561	9	4-6	Lost 2	41-24	28-30
Montreal	65	59	.524	13½	5-5	Won 1	39-21	26-38
Chicago	61	62	.496	17	z-5-5	Lost 1	35-32	26-30
Pittsburgh	58	65	.472	20	6-4	Won 1	31-29	27-36
Florida	52	71	.423	26	z-3-7	Lost 1	28-28	24-43
New York	42	80	.344	35½	3-7	Lost 2	18-40	24-40
West Division	W	L	Pct	GB	L10	Streak	Home	Away
San Francisco	82	41	.667	—	z-7-3	Won 1	43-19	39-22
Atlanta	75	49	.605	7½	z-8-2	Won 1	35-25	40-24
Houston	65	58	.528	17	z-7-3	Won 1	36-31	29-27
Los Angeles	62	60	.508	19½	5-5	Won 3	32-26	30-34
Cincinnati	61	64	.488	22	2-8	Lost 1	36-28	25-36
Colorado	46	77	.374	36	z-7-3	Won 3	25-36	21-41
San Diego	46	77	.374	36	z-2-8	Lost 6	25-37	21-40

z-denotes first game was a win

AMERICAN LEAGUE
Saturday's Games
Late Game Not Included

Cleveland 10, Boston 5
Detroit 4, Oakland 3
New York 3, Kansas City 2
Seattle 5, Toronto 2
Baltimore 6, Texas 5, 12 innings
Chicago 9, Minnesota 4
Milwaukee at California, (n)

Sunday's Games

Cleveland (Lilliquist 2-2) at Boston (Sele 6-2), 12:05 p.m.
Kansas City (Haney 8-5) at New York (Perez 6-11), 12:30 p.m.
Seattle (Bosio 6-7) at Toronto (Guzman 9-3), 12:35 p.m.
Texas (Brown 9-9) at Baltimore (Rhodes 3-2), 12:35 p.m.
Chicago (McDowell 19-7) at Minnesota (Deshaies 11-11), 1:05 p.m.
Oakland (Van Poppel 4-3) at Detroit (Bolton 3-5), 1:35 p.m.
Milwaukee (Navarro 7-9) at California (Magrane 0-0), 3:05 p.m.

NATIONAL LEAGUE
Saturday's Games

Atlanta 6, Chicago 3
San Francisco 7, Florida 4
Colorado 4, New York 3, 1st game
Colorado 8, New York 6, 2nd game
Montreal 6, Cincinnati 3
Los Angeles 8, St. Louis 4
Houston 3, Philadelphia 2, 10 innings
Only games scheduled

Sunday's Games

Los Angeles (R.Martinez 8-8) at St. Louis (Tewksbury 13-7), 1:15 p.m.
Montreal (De.Martinez 10-8) at Cincinnati (Ayala 5-5), 1:15 p.m.
Philadelphia (Rivera 11-6) at Houston (Kile 13-4), 1:35 p.m.
New York (Fernandez 2-3) at Colorado (Bottenfield 4-8), 2:05 p.m.
Pittsburgh (Cooke 7-7) at San Diego (Benes 13-9), 3:05 p.m.
Florida (Rapp 1-4) at San Francisco (Burkett 18-5), 3:05 p.m.
Atlanta (Smoltz 12-9) at Chicago (Guzman 11-7), 7:05 p.m.

	IP	H	R	ER	BB	SO
New York						
Jones L,1-1	5	10	8	8	1	2
Manzanillo	2	0	0	0	0	2
Schourek	1	0	0	0	0	1
Colorado						
Hurst	3 2-3	2	1	1	1	1
SReed W,7-4	2 1-3	1	0	0	0	0
Leskanic	1	3	5	2	1	1
Moore	2-3	0	0	0	2	0
Holmes S,17	1 1-3	0	0	0	0	2

Leskanic pitched to 4 batters in the 8th. HBP—by Jones (Bichette). WP—Hurst, Moore. Balk—Hurst. T—2:39. A—60,613.

Astros 3, Phillies 2

PHILA	ab	r	h	bi	HOUSTON	ab	r	h	bi
Dykstr cf	5	0	0	0	Biggio 2b	4	0	0	0
Duncan 2b	3	0	1	1	Finley cf	5	1	3	1
Mrndni 2b	2	0	0	0	Bgwell 1b	5	0	1	0
Kruk 1b	4	0	0	0	Cminiti 3b	4	0	0	0
DHllns 3b	5	0	0	0	Anthony rf	4	0	0	0
Daulton c	3	0	0	0	DJones p	0	0	0	0
Esnrich rf	4	1	1	0	Dnnels ph	1	0	0	0
MTmsn lf	4	0	1	0	CJmes lf	3	0	0	0
Stocker ss	3	1	3	0	Gnzalez lf	2	0	2	1
Mlhlnd p	1	0	0	0	Servais c	3	1	2	1
RJrdn ph	1	0	1	0	Cndele pr	0	1	0	0
Thgpen p	0	0	0	0	Tbnsee c	1	0	0	0
Incvgla ph	1	0	1	1	Cedeno ss	4	0	1	0
Andrsn p	0	0	0	0	Drabek p	2	0	1	0
West p	0	0	0	0	Bass rf	1	0	0	0
Totals	36	2	8	2	Totals	39	3	10	3

Philadelphia 001 000 001 0—2
Houston 010 000 100 1—3
Two outs when winning run scored.

E—Stocker (8). DP—Philadelphia 1. LOB—Philadelphia 8, Houston 10. 2B—Duncan (18), Servais (11). HR—Servais (11). SB—Stocker (4), Finley (14). S—Mulholland.

	IP	H	R	ER	BB	SO
Philadelphia						
Mulholland	7	7	2	2	2	3
Thigpen	1	1	0	0	0	1
Andersen L,3-2	1 1-3	1	1	1	1	3
West	1-3	1	0	0	0	0
Houston						
Drabek	8 2-3	7	2	2	2	8
DJones W,4-9	1 1-3	1	0	0	0	0

HBP—by DJones (Stocker). WP—Drabek. T—3:06. A—27,507.

AL Boxes

Indians 10, Red Sox 5

CLEVELAND	ab	r	h	bi	BOSTON	ab	r	h	bi
Kirby cf	3	1	0	1	Fltcher 2b	5	1	3	1
Fermin ss	3	1	1	0	Htcher cf	4	0	1	1
Trdway ph	1	0	0	0	MVghn dh	4	0	2	2
Espnza ss	1	0	0	0	Dawson rf	5	0	2	0
Baerga 2b	5	3	2	1	Zupcic lf	3	0	0	0
Belle lf	3	1	1	1	Grnwll lf	0	0	0	0
Srrento 1b	4	1	2	2	Qintana 1b	4	0	0	0
Mldndo rf	5	0	1	2	Vlentin ss	4	2	2	0
Lofton cf	0	0	0	0	Nhring 3b	4	2	3	1
Thome 3b	4	1	1	0	Melvin c	0	0	0	0
Jffrson dh	5	1	2	0	Pena c	2	0	0	0
SAlmr c	3	1	2	1	Cooper 3b	1	0	0	0
Totals	37	10	12	8	Totals	36	5	13	5

Cleveland 210 001 105—10
Boston 110 102 000— 5

E—Valentin (13), Pena (2), Harris (3). DP—Boston 3. LOB—Cleveland 7, Boston 8. 2B—Sorrento (19), Jefferson (10), Fletcher (25), MVaughn (26), Dawson (21), Valentin (25). CS—Belle (6). S—Kirby, Hatcher. SF—Sorrento, MVaughn.

	IP	H	R	ER	BB	SO
Cleveland						
Ojeda	5	9	4	4	1	5
Wertz W,2-1	3	4	1	1	1	1
DiPoto	1	0	0	0	0	0
Boston						
Clemens	6	7	5	4	1	5
Harris L,6-4	2 1-3	3	3	2	0	3
KRyan	0	2	2	2	0	0
Fossas	2-3	0	0	0	0	1

Ojeda pitched to 1 batter in the 6th, Clemens pitched to 2 batters in the 7th, KRyan pitched to 3 batters in the 9th. HBP—by Clemens (Kirby), by KRyan (Belle), by Harris (Thome), by Harris (SAlomar). T—3:35. A—32,888.

Tigers 4, Athletics 3

OAKLAND	ab	r	h	bi	DETROIT	ab	r	h	bi
Bordick ss	4	0	0	0	Phillips lf	3	1	1	0
Browne lf	4	0	0	0	Gldden cf	5	0	0	0
Sierra rf	4	0	0	0	Frymn 3b	4	2	2	2
Neel dh	3	1	1	0	Fielder 1b	3	0	1	0
Gates 2b	4	0	1	1	Trmmll ss	4	1	3	1
Aldrete 1b	3	1	0	0	Tttletn dh	3	0	0	0
DHdsn cf	4	0	1	0	Barnes rf	3	0	1	0
Hmond pr	0	0	0	0	Rwland c	3	0	1	1
Pagtte 3b	4	1	3	1	CGmez 2b	4	0	0	0
HMcds c	3	0	1	1					
Brosius ph	1	0	0	0					
Totals	34	3	8	3	Totals	32	4	9	4

Oakland 010 010 100—3
Detroit 002 100 10x—4

E—Paquette (10). DP—Detroit 1. LOB—Oakland 6, Detroit 10. 2B—Gates (16), Paquette (16), HMercedes (1), Fryman (28), Trammell (17), Rowland (2). 3B—Sierra (4). HR—Fryman (17). CS—Neel (1), Barnes (5). S—Rowland.

	IP	H	R	ER	BB	SO
Oakland						
Mohler	5	6	3	3	3	0
Downs L,3-8	3	3	1	1	2	3
Detroit						
Glcksn W,10-6	7	6	3	3	2	3
Boever	1	0	0	0	0	2
SDavis S,1	1	2	0	0	0	1

Mohler pitched to 1 batter in the 6th. Balk—Mohler. T—2:41. A—40,450.

Yankees 3, Royals 2

KANSAS CITY	ab	r	h	bi	NEW YORK	ab	r	h	bi
Jose rf	4	0	0	0	Boggs 3b	4	0	1	0
McRae cf	3	1	0	0	Velarde lf	4	0	1	0
Brett dh	4	0	1	0	Mttngly 1b	3	0	0	0
Joyner 1b	3	0	0	1	Trtbull dh	4	0	0	0
Mcfrlne c	4	0	2	0	Stanley c	3	1	1	1
Gwynn lf	4	0	0	0	BWlms cf	3	1	1	0
Gagne ss	3	1	1	1	Leyritz rf	1	1	0	0
Lind 2b	3	0	1	0	O'Neill rf	1	0	0	0
Rossy 3b	3	0	0	0	Gallego ss	4	0	3	1
					Kelly 2b	3	0	2	1
Totals	31	2	5	2	Totals	30	3	9	3

Kansas City 000 011 000—2
New York 020 001 00x—3

DP—Kansas City 1. LOB—Kansas City 4, New York 8. 2B—Macfarlane (20), BWilliams (23). HR—Gagne (8), Stanley (20). SB—Macfarlane (2), BWilliams (6). SF—Joyner.

	IP	H	R	ER	BB	SO
Kansas City						
Magnante L,0-1	6	8	3	3	3	4
Gubicza	1 1-3	1	0	0	1	2
Brewer	1-3	0	0	0	0	1
Belinda	1-3	0	0	0	0	1
New York						
Kmncki W,9-4	8	5	2	2	1	5
Assenmacher	1-3	0	0	0	0	0
Farr S,24	2-3	0	0	0	0	0

HBP—by Magnante (Stanley). T—2:43. A—41,533.

Mariners 5, Blue Jays 2

SEATTLE	ab	r	h	bi	TORONTO	ab	r	h	bi
Turang lf	4	1	1	1	RHdsn lf	5	2	2	0
Boone 2b	4	0	0	0	White cf	5	0	2	0
Grfy Jr cf	4	1	2	1	Molitor dh	2	0	2	1
Buhner rf	4	1	0	0	Carter rf	3	0	1	0
Mgdan 1b	4	1	1	0	Olerud 1b	3	0	0	1
Blwers 3b	4	0	1	2	TFrndz ss	4	0	0	0
Sasser dh	2	0	0	1	Sprgue 3b	4	0	1	0
Valle c	2	1	1	0	Brders c	4	0	1	0
Vizquel ss	3	0	1	0	Griffin 2b	3	0	0	0
					RAlmr ph	1	0	1	0
Totals	31	5	7	5	Totals	34	2	10	2

Seattle 200 011 001—5
Toronto 100 000 010—2

DP—Toronto 1. LOB—Seattle 9, Toronto 9. 2B—Magadan (7), Blowers (19), Valle (12). HR—Griffey Jr (34). SB—Turang (2), Sasser (1). CS—White (4), Molitor (4). S—Boone. SF—Sasser, Molitor.

	IP	H	R	ER	BB	SO
Seattle						
Fleming W,9-2	7	8	2	2	2	2
JNelson	1-3	0	0	0	0	1
Plantenberg	2-3	0	0	0	0	0
Power S,5	1	2	0	0	0	0
Toronto						
Stewart L,8-7	6	3	4	4	6	5
ALeiter	2 1-3	4	1	1	1	0
Eichhorn	1-3	0	0	0	0	1
Castillo	1-3	0	0	0	0	0

Fleming pitched to 3 batters in the 8th. Umpires—Home, Johnson; First, McKean; Second, Voltaggio; Third, Kaiser. T—3:00. A—50,519.

White Sox 9, Twins 4

CHICAGO	ab	r	h	bi	MINNESOTA	ab	r	h	bi
Raines lf	5	2	1	1	Mack cf	4	1	2	2
Cora 2b	5	1	2	1	Knblch 2b	3	0	1	0
Thmas 1b	3	1	1	1	Puckett rf	4	0	2	1
Vntura 3b	4	1	0	0	Hrbek 1b	3	0	0	0
Newson dh	3	1	1	0	McCrty 1b	1	0	0	0
Pasqua rf	2	1	1	3	Wnfield dh	4	0	0	0
Burks rf	2	1	1	0	Harper c	3	1	1	0
LJhnsn cf	5	0	3	2	PMunz lf	3	0	0	0
Krkvce c	3	1	1	1	Jrgnsn 3b	4	1	0	0
Guillen ss	5	0	2	0	Meares ss	3	1	1	1
Totals	37	9	13	9	Totals	32	4	7	4

Chicago 301 020 021—9
Minnesota 000 030 010—4

E—Meares (15). DP—Chicago 2, Minnesota 1. LOB—Chicago 9, Minnesota 4. 2B—Thomas (25), LJohnson (15), Guillen (18), Mack (25), Meares (13). HR—Raines (13), Pasqua (4). SB—Burks (6). CS—LJohnson (6). SF—Thomas, Pasqua.

	IP	H	R	ER	BB	SO
Chicago						
Belcher W,2-2	7 1-3	5	4	4	3	5
Pall	0	1	0	0	0	0
Radinsky	1-3	0	0	0	0	1
RHrndz S,28	1 1-3	1	0	0	0	0
Minnesota						
Banks L,8-8	3	6	4	4	4	3
Tsamis	4 1-3	4	4	2	2	2
Hartley	1 2-3	3	1	1	0	1

Pall pitched to 1 batter in the 8th. T—2:51. A—31,590.

Orioles 6, Rangers 5

TEXAS	ab	r	h	bi	BALTIMORE	ab	r	h	bi
Hulse cf	4	1	2	1	Andrsn lf	5	0	1	0
BDavis ph	1	0	0	0	McLmr rf	5	1	2	1
DHrris cf	1	0	0	0	Dvraux cf	5	0	0	0
Peltier rf	1	0	0	0	Baines dh	3	1	2	0
Redus rf	5	0	2	0	Buford dh	1	0	0	0
Plmiro 1b	5	0	1	0	CRpken ss	3	1	1	0
Gnzalez lf	6	0	1	0	Pglrulo 3b	5	1	2	4
Franco dh	5	1	1	1	Segui 1b	4	0	1	0
Rdrgez c	4	1	1	0	Rynlds 2b	4	1	1	1
Palmer 3b	5	1	2	1	Parent c	4	0	0	0
Strange 2b	5	1	2	1	Voigt ph	0	1	0	0
MLee ss	5	0	2	0					
Petralli ph	0	0	0	0					
Diaz ss	0	0	0	0					
Totals	47	5	14	4	Totals	39	6	10	6

Texas 010 100 120 000—5
Baltimore 400 000 001 001—6
No outs when winning run scored.

DP—Texas 1, Baltimore 1. LOB—Texas 14, Baltimore 7. 2B—Redus (10), Palmeiro (31), Rodriguez (24), Palmer 2 (25), Strange 2 (20). HR—Franco (13), Pagliarulo (4), Reynolds (4). SB—McLemore (21). CS—Anderson (9), Reynolds (10). S—Rodriguez, Anderson.

	IP	H	R	ER	BB	SO
Texas						
NRyan	3	1	4	4	4	1
Bohanon	2 2-3	5	0	0	0	3
Whiteside	1 1-3	1	0	0	0	2
Carpenter	1	1	0	0	1	0
Henke L,5-4	3	1	2	2	2	4
Lefferts	1-3	1	0	0	0	0
Baltimore						
McDonald	6	9	3	3	2	5
Williamson	1 2-3	4	2	2	0	0
Poole	1-3	0	0	0	0	0
Mills W,3-3	4	1	0	0	5	5

McDonald pitched to 2 batters in the 7th, Henke pitched to 1 batter in the 12th. WP—McDonald. T—4:43. A—46,397.

Canadian Open

TORONTO (AP) — Results Saturday in the $950,000 Canadian Open women's tennis tournament (seedings in parentheses):

Singles
Semifinals

Steffi Graf (1), Germany, def. Manuela Maleeva-Fragniere (8), Switzerland, 6-2, 6-1.

Jennifer Capriati (6), def. Arantxa Sanchez Vicario (2), Spain, 7-6 (10-8), 6-2.

Doubles
Semifinals

Leila Neiland, Latvia, and Jana Novotna, Czech Republic (1), def. Rosalyn Fairbank-Nideffer, San Diego, Calif., and Chanda Rubin, Lafayette, La., 7-6 (7-4), 7-6 (8-6).

Friday's Late Boxes

Marlins 5, Giants 6

FLORIDA	ab	r	h	bi	SAN FRAN	ab	r	h	bi
Carr cf	5	1	1	0	McGee rf	4	0	0	0
Weiss ss	4	1	1	0	RoTsn 2b	4	1	1	1
Brberie 2b	4	1	2	1	Bonds lf	4	2	2	0
Shffield 3b	4	0	1	0	MaWlm 3b	3	1	2	1
Dstrde 1b	2	1	0	0	Bnzngr 1b	3	0	0	0
Conine lf	4	1	2	4	DaMtnz cf	3	0	0	0
Sntiago c	4	0	0	0	Mnwrn c	4	0	0	1
Whitmr rf	4	0	1	0	Bnjmin ss	3	0	1	1
Harvey p	0	0	0	0	JeReed ph	1	0	0	0
Bowen p	3	0	0	0	Swift p	2	0	1	0
Turnr p	0	0	0	0	Crreon ph	1	0	0	0
Klink p	0	0	0	0	MJcksn p	0	0	0	0
Briley rf	1	0	0	0	JBrntly p	0	0	0	0
					WClark ph	1	0	0	0
Totals	35	5	8	5	Totals	33	4	7	4

Florida 000 000 050—5
San Francisco 000 000 220—4

LOB—Florida 6, San Francisco 5. 2B—MaWilliams (26). HR—Conine (9), RoThompson (12). SB—Weiss (5), Bonds 3 (20). S—Benzinger.

	IP	H	R	ER	BB	SO
Florida						
Bowen	6 2-3	4	2	2	2	6
Turner W,3-4	2-3	1	1	1	0	1
Klink	0	1	1	1	0	0
Harvey S,37	1 2-3	1	0	0	0	0
San Francisco						
Swift	7	4	0	0	2	4
MJackson L,5-5	1-3	3	3	3	0	0
JBrantley	1 2-3	1	2	2	1	0

Klink pitched to 1 batter in the 8th. WP—Turner. PB—Santiago 2. T—3:08. A—42,831.

Pirates 7, Padres 6

PITTSBURGH	ab	r	h	bi	SAN DIEGO	ab	r	h	bi
Garcia 2b	5	1	4	1	Brown lf	3	1	2	0
JBell ss	5	1	3	1	Gutierz ss	4	1	1	0
Merced rf	4	1	0	0	Gwynn rf	2	0	2	3
DClark lf	3	1	2	1	DBell cf	4	0	0	0
Minor p	0	0	0	0	Pintier ph	0	0	0	0
McCldn ph	1	0	1	1	PClark 1b	5	0	0	0
Shouse p	0	0	0	0	Teufel 2b	3	0	0	0
Ptkvsk p	0	0	0	0	Hffman p	0	0	0	0
Ballard p	0	0	0	0	MDavis p	0	0	0	0
Dewey p	0	0	0	0	Bean ph	0	0	0	0
Martin cf	4	0	0	1	Shipley ph	1	0	0	0
KYng 1b	4	1	1	0	Taylor p	0	0	0	0
Foley 3b	4	0	1	0	Cnfrcco 3b	4	2	3	1
Prince c	4	1	0	0	Asmus c	3	1	1	2
Tomlin p	0	0	0	0	Higgins ph	0	1	0	0
LoSmth lf	3	1	2	1	TiWrl p	2	0	0	0
					PAMtz p	0	0	0	0
					Grdner 2b	2	0	2	0
Totals	37	7	14	6	Totals	33	6	11	6

Pittsburgh 001 300 120—7
San Diego 121 100 001—6

DP—Pittsburgh 1, San Diego 1. LOB—Pittsburgh 10, San Diego 8. 2B—JBell (30), DClark (9), McClendon (7), Brown (2), Gwynn (35). HR—Cianfrocco (9), Ausmus (2). CS—Garcia (8). S—Foley, Tomlin, Brown 2. SF—Gwynn 2.

	IP	H	R	ER	BB	SO
Pittsburgh						
Tomlin	4	7	5	5	0	1
Minor	2	2	0	0	0	3
Shouse	0	1	0	0	0	0
Petkovsek W,3-0	1 1-3	0	0	0	1	0
Ballard	1-3	0	0	0	0	0
Dewey S,3	1 1-3	1	1	1	3	1
San Diego						
TiWorrell	4 1-3	7	4	4	2	3
PAMartinez	1 2-3	1	0	0	0	3
Hoffman	1-3	2	1	1	0	0
MDavis L,1-5	1 2-3	4	2	2	1	1
Taylor	1	0	0	0	2	1

Shouse pitched to 1 batter in the 7th. WP—Tomlin, Petkovsek, TiWorrell. T—3:09. A—17,888.

Brewers 7, Angels 2

MILWAUKEE	ab	r	h	bi	CALIFORNIA	ab	r	h	bi
Hmlton rf	5	2	3	2	Polonia lf	4	0	0	0
JBell 2b	5	0	0	0	Curtis cf	5	0	1	1
Surhoff 3b	4	1	0	1	Salmon rf	4	0	1	0
GVghn lf	5	1	2	3	CDavis dh	4	0	0	0
Reimer dh	4	0	1	0	EPerez 3b	4	0	0	0
Yount cf	5	0	0	0	Javier 1b	4	1	2	0
Nilsson c	4	0	0	0	Stilwell 2b	4	1	1	0
Jaha 1b	4	2	2	1	DSrcna ss	4	0	0	0
Listach ss	3	1	0	0	Tingley c	2	0	0	0
					Myers c	2	0	1	1
Totals	39	7	8	7	Totals	37	2	6	2

Milwaukee 001 001 000 5—7
California 001 000 100 0—2

E—Listach (5), EPerez (3), Javier (2), Stillwell (3), DiSarcina (12). LOB—Milwaukee 5, California 7. 2B—Hamilton 2 (17), GVaughn (23), Jaha (18), Stillwell (1). HR—GVaughn (26), Jaha (10). SB—Javier 2 (8). S—Listach.

	IP	H	R	ER	BB	SO
Milwaukee						
Eldred W,13-12	10	6	2	1	2	9
California						
Leftwich	9	4	2	2	1	4
Frey L,2-3	1-3	2	3	1	0	1
Grahe	2-3	2	2	2	1	1

T—3:01. A—26,495.

NFL Preseason

All Times CDT
AMERICAN CONFERENCE

East	W	L	T	Pct.	PF	PA
Indianapolis	2	1	0	.667	41	44
Miami	2	1	0	.667	71	71
N. England	1	2	0	.333	37	42
Buffalo	1	3	0	.250	55	73
N.Y. Jets	0	3	0	.000	39	55
Central						
Cleveland	2	1	0	.667	45	60
Pittsburgh	2	1	0	.667	54	51
Cincinnati	1	2	0	.333	47	64
Houston	1	2	0	.333	71	81
West						
San Diego	2	0	0	1.000	36	24
Denver	2	1	0	.667	70	47
Kansas City	2	1	0	.667	63	71
LA Raiders	1	3	0	.250	33	61
Seattle	0	2	0	.000	23	39

NATIONAL CONFERENCE

East	W	L	T	Pct.	PF	PA
Phoenix	2	0	0	1.000	35	23
Philadelphia	3	1	0	.750	90	70
N.Y. Giants	2	1	0	.667	58	52
Washington	1	1	0	.500	51	31
Dallas	1	2	1	.375	53	56
Central						
Detroit	3	0	1	.875	81	47
Minnesota	3	1	0	.750	76	50
Tampa Bay	1	2	0	.333	49	55
Chicago	0	2	0	.000	19	24
Green Bay	0	4	0	.000	58	95
West						
N. Orleans	3	0	0	1.000	91	61
San Fran.	3	0	0	1.000	64	27
Atlanta	1	2	0	.333	67	75
LA Rams	0	3	0	.000	40	68

Friday's Games
New England 21, Green Bay 17
Detroit 30, Cincinnati 7
Indianapolis 18, Los Angeles Raiders 7
Denver 34, Miami 24

Saturday's Games
Late Games Not Included
Houston 23, Dallas 20
Cleveland 21, Los Angeles Rams 10
Tampa Bay 32, Buffalo 12
New York Giants 14, New York Jets 13
Kansas City 27, Minnesota 20
Philadelphia 37, Atlanta 20
Phoenix at San Diego, (n)
San Francisco at Seattle, (n)

Sunday's Game
Washington at Pittsburgh, 7 p.m.

Monday's Game
Chicago at New Orleans, 7 p.m.

Transactions

BASEBALL
American League

BOSTON RED SOX—Acquired Rob Deer, outfielder, from the Detroit Tigers for a player to be named later. Placed Luis Rivera, infielder, on the 15-day disabled list.

National League

COLORADO ROCKIES—Activated Andres Galarraga, first baseman, and Bruce Hurst, pitcher, from the 15-day disabled list.

SAN FRANCISCO GIANTS—Placed Darren Lewis, outfielder, on the 15-day disabled list. Recalled Craig Colbert, catcher, from Phoenix of the Pacific Coast League.

Midwest League

BELOIT BREWERS—Reassigned Danny Perez, outfielder, to Stockton of the California League.

FOOTBALL
National Football League

PHILADELPHIA EAGLES—Signed Fred Barnett, wide receiver, to three one-year contracts.

DENVER BRONCOS—Waived Brad Daluiso, placekicker; John Sullins, Matt Wingo and Brian Forde, linebackers; Brian Stablein, Greg Primus and Duval Glover, wide receivers; Dean Kirkland and Chuck Eaty, offensive guards; Neal Auer, tight end; Frank Boudreaux, defensive lineman, and Eric Coleman, cornerback.

COLLEGE

GONZAGA—Named Angie Miller assistant women's basketball coach.

PGA International

CASTLE ROCK, Colo. (AP) — Scores Saturday after the third round of the $1.3 million International tournament, played on the 7,559-yard, par—72 Castle Pines Golf Club course using a modified Stableford scoring system (8 points for double eagle, 5 points for eagle, 2 for birdie, zero for par, minus-1 for bogey and minus-3 for double bogey or worse):

Phil Mickelson ...... 11-7-11 — 29
Phil Blackmar ...... 6-15-5 — 26
Mark O'Meara ...... 13-9-1 — 23
Scott Simpson ...... 2-13-8 — 23
Brad Faxon ...... 13-7-2 — 22
Skip Kendall ...... 12-9-1 — 22
Greg Norman ...... 11-6-5 — 22
Vijay Singh ...... 2-4-15 — 21
Steve Pate ...... 14-1-5 — 20
Craig Parry ...... 4-3-12 — 19
Tom Purtzer ...... 2-12-5 — 19
Mark Calcavecchia . 0-4-14 — 18
Perry Moss ...... (-1)-10-9 — 18
Tommy Nakajima ... 2-12-4 — 18
Brian Claar ...... 7-9-1 — 17
Steve Elkington ...... 5-2-10 — 17
Larry Rinker ...... 10-5-1 — 16
Hale Irwin ...... 4-4-7 — 15
Peter Persons ...... 1-4-10 — 15
Mike Hulbert ...... 5-1-8 — 14
Rocco Mediate ...... 8-1-5 — 14
Marco DaLion ...... 4-9-0 — 13
Neal Lancaster ... (-2)-10-5 — 13
Bret Ogle ...... 2-3-8 — 13

Failed to qualify

C. Beck, $10,367.50 12
D. Hammond, $10,367.50 12
T. Watson, $10,367.50 12
R. Wrenn, $10,367.50 12
Bob Estes, $8,450 11
Ken Green, $8,450 11
Lee Janzen, $8,450 11
A. Magee, $8,450 11
H. Taylor, $8,450 11
J. Adams, $6,019 ...... (-1) — 10
John Elliott, $6,019 10
Kelly Gibson, $6,019 10
B. Kamm, $6,019 10
Miguel Martin, $6,019 10
Jim McGovern, $6,019 10
Dillard Pruitt, $6,019 10
T. Sieckmann, $6,019 10
Tim Simpson, $6,019 10
C. Stadler, $6,019 10
Andy Bean, $3,930 9
J. D. Blake, $3,930 9
Mark Brooks, $3,930 9
Bob Gilder, $3,930 9
Ed Humenik, $3,930 9
H. Twitty, $3,930 9
John Flannery, $3,165 8
Greg Kraft, $3,165 8
Steve Lowery, $3,165 8
Ted Schulz, $3,165 8
Greg Cesario, $2,964 7
E. Dougherty, $2,964 7
W. Grady, $2,964 7
Ted Tryba, $2,964 7
Willie Wood, $2,964 7
Scott Gump, $2,860 6
Bruce Lietzke, $2,860 6
Brian Watts, $2,860 6
John Daly, $2,782 5
J. Woodland, $2,782 5
Dan Pohl, $2,782 5
Ernie Els, $2,704 3
Mark Lye, $2,704 3
Mike Standly, $2,704 3

Minnesota LPGA

BROOKLYN PARK, Minn. (AP) — Scores Saturday after the second round of the $450,000 Minnesota LPGA Classic, played on the 6,141-yard, Par-72 Edinburgh USA course (a-denotes amateur):

Cindy Rarick 67-69—136
Jody Anschutz 71-66—137
Jane Crafter 72-66—138
Stephanie Farwig 68-70—138
Dana Lofland-Dormann 66-72—138
Val Skinner 74-66—140
Hiromi Kobayashi 73-67—140
Kris Tschetter 72-68—140
Brandie Burton 71-69—140
Jill Briles-Hinton 70-70—140
Gail Graham 69-71—140
Tina Barrett 68-72—140
Kim Williams 73-68—141
Nina Foust 72-69—141
Kristi Albers 72-69—141
Lisa Kiggens 72-69—141
Eva Dahllof 72-69—141
Alice Ritzman 71-70—141
Page Dunlap 71-70—141
Angie Ridgeway 70-71—141
Jan Stephenson 68-73—141
Melissa McNamara 68-73—141
Rosie Jones 74-68—142
Katie Peterson-Parker 73-69—142
Judy Dickinson 71-71—142
Missie Berteotti 71-71—142
Amy Alcott 70-72—142
Beth Daniel 67-75—142
Nancy Ramsbottom 72-71—143
Tracy Kerdyk 72-71—143
Dawn Coe-Jones 72-71—143
Nancy Rubin 71-72—143
Betsy King 71-72—143
Robin Hood 71-72—143
Sue Thomas 70-73—143
Suzanne Strudwick 70-73—143
Missie McGeorge 75-69—144
Sally Little 74-70—144
Tammie Green 74-70—144
Martha Faulconer 74-70—144
Sue Fogleman 73-71—144
Marilyn Lovander 73-71—144
Julie Larsen 73-71—144
Mary Beth Zimmerman 72-72—144
Mitzi Edge 72-72—144
Martha Nause 71-73—144
Noelle Daghe 71-73—144
Jerilyn Britz 71-73—144
Kathy Postlewait 70-74—144
Cathy Mockett 70-74—144
Carolyn Hill 76-69—145
Kelly Robbins 76-69—145
Barb Mucha 75-70—145
Susie Berning 73-72—145
Kim Bauer 72-73—145
Dina Ammaccapane 72-73—145
Pearl Sinn 71-74—145
Lenore Rittenhouse 71-74—145
Karin Mundinger 71-74—145
Michelle Mackall 71-74—145
Kathryn Marshall 71-74—145
Colleen Walker 76-70—146
Nancy White 75-71—146
Judy Sams 74-72—146
Patty Jordan 74-72—146
Tina Tombs 73-73—146
Lori Garbacz 73-73—146
Maggie Will 72-74—146
Robin Walton 72-74—146
Kathy Guadagnino 70-76—146
Deb Richard 69-77—146

Seniors GTE

KENMORE, Wash. (AP) — Scores with relation to par Saturday after the second round of the $500,000 GTE Northwest Classic, played on the 6,440-yard, par-72, Inglewood Country Club course:

Dave Stockton 65-68—133 -11
Bert Yancey 69-65—134 -10
Dale Douglass 67-67—134 -10
Bob Betley 67-70—137 -7
Butch Baird 71-67—138 -6
Tom Wargo 70-68—138 -6
Larry Laoretti 69-69—138 -6
Dick Hendrickson 68-70—138 -6
Kermit Zarley 73-67—140 -4
George Archer 73-67—140 -4
J.C. Snead 69-71—140 -4
Bob Brue 68-72—140 -4
Doug Dalziel 68-72—140 -4
Dick Rhyan 67-73—140 -4
Don Bies 73-68—141 -3
Rocky Thompson 72-69—141 -3
Harry Toscano 72-69—141 -3
Al Geiberger 73-69—142 -2
Tom Weiskopf 73-69—142 -2
Jerry McGee 72-70—142 -2
Rives McBee 71-71—142 -2
Chi Chi Rodriguez 70-72—142 -2
Billy Casper 70-72—142 -2
Bill McDonough 69-73—142 -2
Rod Curl 74-69—143 -1
Mike Fetchick 72-71—143 -1
Tommy Aycock 72-71—143 -1
Richard Bassett 70-73—143 -1
Jim O'Hern 70-73—143 -1
Jim Albus 74-70—144 E
Mike Joyce 72-72—144 E
Jack Kiefer 70-74—144 E
Ted Wurtz 77-68—145 +1
John Paul Cain 76-69—145 +1
Ben Smith 73-72—145 +1
Ken Still 70-75—145 +1
Bruce Lehnhard 76-70—146 +2
Bob Thatcher 74-72—146 +2
J.C. Goosie 73-73—146 +2
Jim Stefanich 70-76—146 +2
Michel Damiano 76-71—147 +3
Roger Kennedy 75-72—147 +3
Walter Morgan 74-73—147 +3
John Joseph 75-72—147 +3
Lee Elder 73-74—147 +3
Tom Shaw 73-74—147 +3
Bob Reith 76-72—148 +4
Bob Wynn 75-73—148 +4
Doug Ford 73-75—148 +4
Bruce Crampton 73-75—148 +4
Babe Hiskey 78-71—149 +5
Dudley Wysong 76-73—149 +5
Fred Ruiz 73-76—149 +5
Al Kelley 72-77—149 +5
Bob Menne 72-77—149 +5
Charlie Sifford 77-73—150 +6
Arnold Palmer 76-74—150 +6
Billy Maxwell 75-75—150 +6
Steve Reid 74-76—150 +6
Quinton Gray 78-74—152 +8
Fred Hawkins 76-76—152 +8
Simon Hobday 75-77—152 +8
Jacky Cupit 74-78—152 +8
Orville Moody 73-79—152 +8
Dow Finsterwald 80-73—153 +9
Bill Tindall 76-77—153 +9

250 NASCAR

LOUDON, N.H. (AP) — Starting lineup for Sunday's $326,888 New England Chevy Dealers 250 NASCAR Busch Grand National Series race at 1.058-mile New Hampshire International Speedway with driver, hometown, type car and qualifying speed in mph:

1. Joe Nemechek, Lakeland, Fla., Chevrolet, 124.875.
2. Terry Labonte, Corpus Christi, Texas, Chevrolet, 124.825.
3. Robert Pressley, Asheville, N.C., Chevrolet, 124.106.
4. Kelly Moore, Scarborough, Me., Chevrolet, 124.049.
5. Ricky Craven, Newburgh, Me., Chevrolet, 124.045.
6. Hermie Sadler, Emporia, Va., Oldsmobile, 123.506.
7. Dale Earnhardt, Kannapolis, N.C., Chevrolet, 123.414.
8. Larry Pearson, Spartanburg, S.C., Chevrolet, 123.286.
9. Todd Bodine, Chemung, N.Y., Chevrolet, 123.274.
10. Chuck Bown, Portland, Ore., Pontiac, 123.266.
11. Andy Santerre, Windsor, Me., Buick, 123.039.
12. Bobby Dotter, Chicago, Chevrolet, 122.991.
13. Robbie Crouch, Georgia, Vt., Oldsmobile, 122.988.
14. Jamie Aube, North Ferrisburg, Vt., Chevrolet, 122.912.
15. Tim Fedewa, Holt, Mich., Ford, 122.896.
16. Jeff Burton, South Boston, Va., Ford, 122.888.
17. Mike McLaughlin, Waterloo, N.Y., Chevrolet, 122.849.
18. Jeff Barry, Norwich, Ct., Oldsmobile, 122.766.
19. Mike Stefanik, West Greenwich, R.I., Pontiac, 122.698.
20. David Green, Owensboro, Ky., Chevrolet, 122.686.
21. Mike Wallace, St. Louis, Oldsmobile, 122.627.
22. Jack Sprague, Spring Lake, Mich., Chevrolet, 122.611.
23. Reggie Ruggiero, Forestville, Ct., Chevrolet, 122.611.
24. Tommy Houston, Hickory, N.C., Ford, 122.552.
25. Bill Elliott, Dawsonville, Ga., Ford, 122.509.
26. Hut Stricklin, Calera, Ala., Ford, 122.462.
27. Tom Peck, McConnellsburg, Pa., Chevrolet, 122.434.
28. Chad Little, Spokane, Wash., Ford, 122.414.
29. Tom Bolles, Vernon, Ct., Chevrolet, 122.347.
30. Rodney Combs, Lost Creek, W. Va., Ford, 122.308.
31. Curtis Markham, Fredericksburg, Va., Pontiac, 122.296.

World Championships

STUTTGART, Germany (AP) — Results Saturday of the World Track and Field Championships (race distances in meters):

Men
3,000 Steeplechase
Final

1, Moses Kiptanui, Kenya, 8:06.36. 2, Patrick Sang, Kenya, 8:07.53. 3, Alessandro Lambruschini, Italy, 8:08.78. 4, Matthew Birir, Kenya, 8:09.42. 5, Mark Croghan, United States, 8:09.76. 6, Steffen Brand, Germany, 8:15.33. 7, Larbi Khattabi, Morocco, 8:17.96. 8, Angelo Carosi, Italy, 8:23.42.

400 Relay
Final Qualifiers

United States (Jon Drummond, Andre Cason, Kevin Mitchell, Leroy Burrell), 37.40 seconds; tied world record set by United States Olympic team, 1992; Canada, 37.99; Britain, 38.05; Australia, 38.46.Germany, 38.58; Cuba, 38.73; Sweden, 38.96; Ivory Coast, 38.97.

1,600 Relay
Final Qualifiers

United States (Andrew Valmon, Antonio Pettigrew, Derek Mills, Michael Johnson), 2:58.72; Kenya, 3:00.82; Germany, 3:01.26; Cuba, 3:01.36; Russia, 3:01.51; Bulgaria, 3:01.61; Jamaica, 3:01.70; France, 3:01.70.

Shot Put
Final

1, Werner Gunthor, Switzerland, 72-1. 2, Randy Barnes, United States, 71-6¼. 3, Mike Stulce, United States, 68-8½. 4, Aleksandr Bagach, Ukraine, 66-11¼. 5, Yevgeniy Palchikov, Russia, 65-9½. 6, Dragan Peric, IWP (Yugoslavia), 65-5½. 7, Gert Weil, Chile, 65-5½. 8, Sven Buder, Germany, 64-9¾.

Women
10,000
Final

1, Junxia Wang, China, 30:49.30. 2, Huandi Zhong, China, 31:12.55. 3, Tecla Lorupe, Kenya, 31:29.91. 4, Lynn Jennings, United States, 31:30.53. 5, Conceicao Ferreira, Portugal, 31:30.60. 6, Albertina Dias, Portugal, 31:33.03. 7, Anne Marie Letko, United States, 31:37.26. 8, Uta Pippig, Germany, 31:39.97.

400 Relay
Final Qualifiers

United States (Michelle Finn, Sheila Echols, Wendy Vereen, Gail Devers), 42.34; Russia, 42.39; Jamaica, 42.40; Germany, 42.81; Cuba,43.48; Finland, 43.63; Britain, 43.65; Canada, 44.36.

1,600 Relay
Final Qualifiers

Jamaica (Beverly Grant, Inez Turner, Deon Hemmings, Sandie Richards), 3:23.82; United States (Terri Dendy, Michelle Collins, Maicel Malone, Natasha Kaiser-Brown), 3:24.08; Russia, 3:24.67; Britain, 3:27.04; Germany, 3:27.44; France,3:28.62; Czech Republic, 3:29.25; Switzerland, 3:29.67.

High Jump
Final

1, Ioamnet Quintero, Cuba, 6-6¼. 2, Silvia Costa, Cuba, 6-5½. 3, Sigrid Kirchmann, Austria, 6-5½. 4 (tie), Yelena Rodina, Russia, and Galina Astafei, Romania, 6-4¼. 6, Antonella Bevilacqua, Italy, 6-4¼. 7, Tanya Hughes, United States, 6-3¼. 8, Valentina Gotovska, Latvia, 6-3¼.

Triple Jump
Final

1, Ana Biryukova, Russia, 49-6¼; World record, previous record, Yolanda Chen, Russia, 49-1½, 1993. 2, Yolanda Chen, Russia, 48-2¾. 3, Iva Prandzheva, Bulgaria, 46-8¼. 4, Niurka Montalvo, Cuba, 46-8. 5, Helga Radtke, Germany, 46-6¼. 6, Antonella Capriotti, Italy, 46-6¼. 7, Sarka Kasparkova, Czech Republic, 46-5½. 8, Urszula Wlodarczyk, Poland, 45-3½.

Tampa Bay wins Arena Bowl

DETROIT (AP) — Jay Gruden threw for three touchdowns and the Tampa Bay Storm won their second Arena Bowl in just three years in the league with a 51-31 victory over the Detroit Drive on Saturday.

The Drive were looking for their fifth title in their six years in the Arena Football League. Tampa Bay beat Detroit for the title in 1991.

Tampa Bay, which went 12-3 in the regular season, led 30-17 at halftime and turned back Detroit's opening series of the second half after the Drive (13-2) reached the Storm 9-yard line. A delay of game penalty on fourth-and-1 at the 9 left Detroit in a passing situation, but Gilbert Renfroe's throw to George LaFrance sailed high.

The Storm then made it 37-17 when Bobby Byrd took a pitch to the right from Gruden and threw an option pass back across the field for a 9-yard touchdown to Keith Browner. Browner also scored in the second quarter when he recovered a fumble in the end zone.

Renfroe found Grantis Bell for a 34-yard touchdown down the left sideline to make it 37-24 with 4:35 remaining in the third quarter. But the Drive missed an opportunity to get any closer when John Langeloh missed a 37-yard field goal attempt.

Tampa Bay maintained a huge edge in offensive plays and time of possession from the early going. The Storm held the ball nearly 10 of the first 11 minutes of the game and took a 10-0 lead on a 24-yard field goal by Arden Czyzewski and a 15-yard TD pass from Gruden to Stevie Thomas.

SHAWN MOWLES

Call on Shawn representing ALL lines at Berg Motor Co. including Mitsubishi, GMC Trucks and used cars.

BERG MOTOR CO.
Oldsmobile-Cadillac-Mitsubishi
GMC Trucks-Used Cars
3205 W. Wall 694-7741 or 563-1479

BULLDOG SCRIMMAGE!
FRIDAY, AUGUST 27
MEMORIAL STADIUM
JV-5:30 P.M.
VARSITY TO FOLLOW
MHS BULLDOGS
vs
BIG SPRING STEERS
Adults $4 Students $2

ALL AMERICAN festival
RUIDOSO & RUIDOSO DOWNS, NEW MEXICO

Aug 21 - Sept 17 ALL AMERICAN ART SHOW & SALE, GALA OPENING AUG 21, 7PM
Invitational, Featuring Area Artists at Museum of the Horse

Aug 27 ALL AMERICAN CASINO NIGHT, 8:00PM
Ruidoso Civic Events Center, Proceeds to Rotary Scholarship Fund

Aug 27 - 29 ALL AMERICAN ANTIQUE SHOW & SALE, 5-9 FRI, 11-7 SAT, 12-5 SUN
Ruidoso Civic Events Center, Ruidoso Valley Noon Lions Club Benefit

Aug 28 ALL AMERICAN FIDDLER'S CHAMPIONSHIP, BEGINS 8:30AM
Ruidoso Civic Events Center

Aug 28 - Sept 6 ALL AMERICAN NEEDLEWORK FAIR
Stitch 'n' Stuff in Midtown Ruidoso, Lincoln County Food Bank Benefit

Aug 30 ALL AMERICAN BRIDGE TOURNAMENT, 1:00PM
Village of Ruidoso Senior Citizens Building

Aug 30 ALL AMERICAN BURGER COOKOFF
Burgers by local restaurants judged by panel selected by The Ruidoso News

Sept 1 ALL AMERICAN FASHION SHOW & LUNCHEON, 11:45AM
Sierra Mall – Ruidoso

Sept 3 ALL AMERICAN CALL TO POST BRUNCH, 10:30AM
Turf Club at Ruidoso Downs Racetrack, Ruidoso Optimists Youth Fund Benefit

Sept 3 - 5 ALL AMERICAN ARTS & CRAFTS FAIR, FRI 1-6, SAT 9-6, SUN 9-5
All American Park Senior Center, Ruidoso Downs Ladies Auxillary

Sept 4 ALL AMERICAN FESTIVAL DUCK RACE, 10AM
Two Rivers Park in Ruidoso, Ruidoso Ski Team Benefit

Sept 3 - 4 RUIDOSO HORSE SALES, FRI 5:30PM, SAT 7:00PM
Ruidoso Horse Sale Company - Glencoe, NM

Sept 4 - 5 ALL AMERICAN GUN SHOW & SALE, SAT 9-5, SUN 9-5
Ruidoso Civic Events Center, To Benefit Ruidoso Gymnastics Building Fund

Sept 5 ALL AMERICAN CHARITY CELEBRATION, 8:00PM
Museum of the Horse, To Benefit the Museum of the Horse

Sept 6 $2 MILLION GRADE 1 ALL AMERICAN FUTURITY
Ruidoso Downs Racetrack

FOR MORE INFORMATION CALL (505) 378-4431
NEW MEXICO AMERICA'S LAND OF ENCHANTMENT
ALL AMERICAN FESTIVAL SPONSORS:
Dr Pepper
Breeders Classic
Brooks Construction Co./Oklahoma
First National Bank of Ruidoso
Guynes Printing of New Mexico
GTE
Ruidoso Downs Racetrack
Ruidoso Ford - Lincoln - Mercury
Ruidoso State Bank
Sports Service

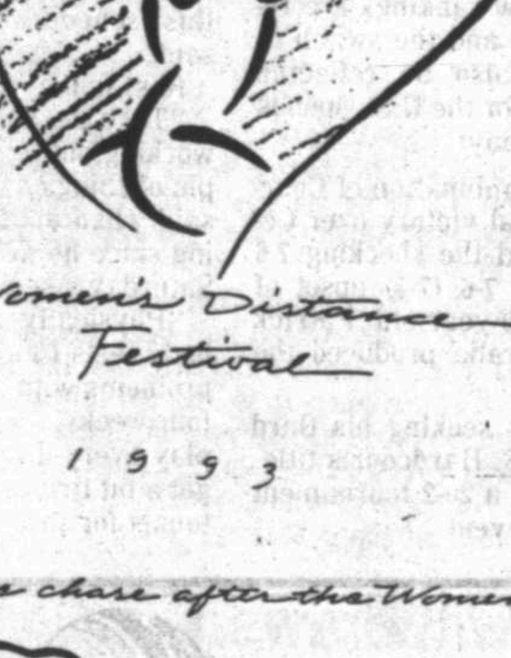

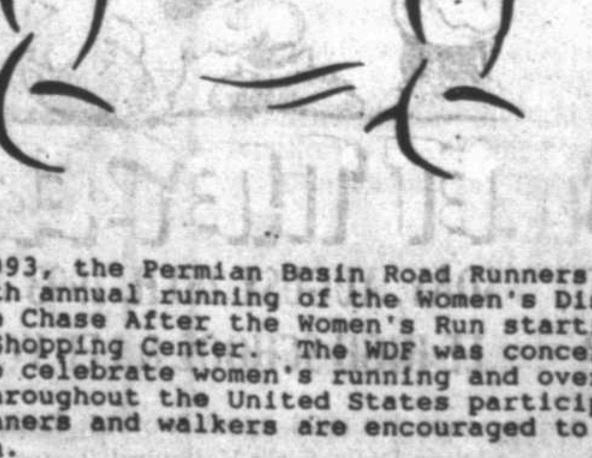

On August 28, 1993, the Permian Basin Road Runners Club will hold its 9th annual running of the Women's Distance Festival and the Chase After the Women's Run starting at the La Villita Shopping Center. The WDF was conceived in 1980 as a way to celebrate women's running and over 200 running clubs throughout the United States participate in this event. Runners and walkers are encouraged to come out and have fun.

Local sponsors of the race are Peyton's Bikes, Annie's Gingerbread House, and Ski Skeller. The 7:30 A.M. 5K race will be followed by a brunch and style show at Annie's. For more information, please call Alex Rose at 694-4271.

Advertising Courtesy of Midland Reporter-Telegram

AUG 22 93

Mickelson takes lead at International

CASTLE ROCK, Colo. (AP) — For the first time in the 8-year history of the International tournament, the third-round lead means something.

"I'd sure rather be where I am than three or four back," Phil Mickelson said Saturday after Phil Blackmar's last-hole mistakes staked him to a 3-point lead after 54 holes.

Mickelson, a 23-year-old lefty who won in San Diego earlier this year, will take 29 points into today's final round in the chase for a $234,000 first prize.

■ The International

Until this year, his point total wouldn't have mattered. Previously, point totals were wiped out after 54 holes and the final-round qualifiers started over from zero.

A format change this year, at least partially due to the protest of Vijay Singh of Fiji, has point totals being carried forward.

"The last two years I didn't come because the points were not carried over to the last round," Singh said. "Too much can happen in one round. I feel the winner should be the one who plays best for four rounds."

Singh made his point with birdies on the last five holes and gained 15 of his 21 points in Saturday's long round, which was twice interrupted by thunderstorms.

Mark Calcavecchia took a more pragmatic approach to the format that has been changed every year the tournament has been held.

"They're giving away a lot of money here. I don't much care what format they have," he said.

Previously, third-round play had been primarily a struggle to be one of the 24 final-round qualifiers from the field of 72. With points now being carried forward, however, the strategy became the more familiar jockeying for position for a last-round push.

The biggest shift came on the final hole when Blackmar finished an erratic round with a double bogey.

Blackmar was tied for the lead going to the 18th tee at the Castle Pines Golf Club, but plugged his 8-iron second shot into the wet sand of a bunker. He came out 40 feet long and three-putted for double bogey.

That cost him three points under the modified Stableford scoring system and dropped him back to second at 26 points, three behind Mickelson. A player earns 5 points for an eagle, 2 for birdie, zero for par, minus-1 for bogey and minus-3 for double bogey or worse.

Blackmar had three birdies, three bogeys, an eagle and a double bogey on Saturday.

"Of course, I'm a little disappointed with that double bogey, but I'm still in it," said Blackmar, whose last victory came five years ago. "I'm pleased with that."

Scott Simpson and Mark O'Meara were next with 23 points.

Greg Norman, loser of a playoff in the PGA last weekend, remained in title contention with 22 points, tied with defending champion Brad Faxon and rookie Skip Kendall.

"Under this format, I'd say that anybody in the 20s has a good chance tomorrow," Blackmar said. "But that all depends on Phil. If he goes out, gets a good start and scores 15 points, it's going to be pretty hard for anybody to catch him."

It took 13 points to make the final round. Among the casualties were U.S. Open champion Lee Janzen, American Ryder Cup captain Tom Watson and former Castle Pines resident John Daly.

Late afternoon thunderstorms, common in the foothills of the Rocky Mountains, twice held up play for a combined 2 hours, 46 minutes.

Stockton commands lead at Seniors' event

KENMORE, Wash. (AP) — Dave Stockton had three birdies and an eagle Saturday in a 4-under-par 68 that gave him a one-stroke lead over Bert Yancey and Dale Douglass after two rounds of the $500,000 GTE Northwest Classic.

Stockton, who has a 36-hole total of 133, is going for his fourth Senior Tour win of the year and second in a row. If he holds on,

■ GTE Northwest

it would be the first time this year that a player led a tournament from start to finish.

"That's the whole object," Stockton said. "I'm trying to go as low as I can."

Yancey, who has never won a Senior Tour event, had a second-round 65, while Douglass had a 67. Bob Betley's 70 left him alone in fourth at 137.

Yancey moved up the leader board in a hurry, with birdies on the first three holes on the 6,455-yard Inglewood Golf Course.

By the time Stockton teed off, Yancey was one stroke back. He then put together another birdie string from 6-8 to take a brief lead and make the turn in 30.

A bogey at 11 dropped Yancey into a tie, and Stockton eagled the 450-yard par-5 15th to go 10 under.

Yancey's round was his best as a senior.

"I felt it coming," he said. "I played well at Boston two weeks ago, and I played well at Park City last week, but Dave blitzed everybody. And he blitzed everybody yesterday. We were lucky to catch him on a slow day today."

Douglass picked up where he left off Friday, when he played the last five holes 5 under. Playing with Stockton in the final group, he birdied the first hole and put together consecutive birdies on 7 and 8. He used another late flurry, to finish 5 under for the day and 10 under overall.

Douglass is a nine-time Senior PGA Tour winner, but is looking for his first victory in 1993.

Rarick battles Anschutz for championship

BROOKLYN PARK, Minn. (AP) — Cindy Rarick shot a 3-under-par 69 Saturday and held a one-stroke lead over Jody Anschutz after two rounds of the Minnesota LPGA Classic.

Rarick, who won the 1991 event, headed into the final round of the $450,000 tournament at Edinburgh USA with an 8-under 136 total.

Rarick had five birdies on the 6,141-yard course and survived a bogey on No. 17 to take the lead from first-round pacesetter Dana Lofland-Dormann, who had four bogeys in a par round of 72. She was in a three-way tie for third at 138 with Jane Crafter and Stephanie Farwig.

Anschutz and Crafter matched the day's best round at 66, while Farwig had a 70.

Defending champion Kris Tschetter, 68, and Val Skinner, 66, led a group of seven at 140.

Anschutz used some strong putting to move into the second. The three-time Minnesota high school state champion from suburban Minneapolis made six birdies with putts between 10-20 feet, capped by a 15-footer on No. 18.

"I've just been on the edge of a good round all year," the 30-year-old said. "My problem has been my putting, but today they were going in."

Crafter birdied her final two holes to move within two strokes of the lead. The 37-year-old Australian said it was her best putting of the season, although she benefited from some strong approach shots. She made 11 putts from inside 10 feet.

"I just got back from three weeks off, so I feel fresh," Crafter said. "My short game has always been fairly solid, but last week I worked a lot on my game, including my putting."

Tour veteran Beth Daniel, who won the Minnesota event in 1990, faltered on the front nine Saturday and ended with a 75 after being just one shot off the lead after the first round. At 142, she is six shots off the lead.

Medvedev beats Agassi at Volvo

NEW HAVEN, Conn. (AP) — Andrei Medvedev used a powerful serve to overcome Andre Agassi's masterful return game, advancing to the Volvo International finals with a 7-6 (7-3), 3-6, 6-3 victory on Saturday.

Medvedev, 19 next week, will be seeking his sixth tournament title, but first on a surface other than clay, when he meets Petr Korda on Sunday. Korda, who won the hardcourt tournament two years ago, advanced with a 6-3, 6-1 victory over unseeded Byron Black.

Medvedev had 23 aces, 11 in the first set as Agassi managed just two points off Medvedvev's first serve in the set.

"I've never done anything like this before," Medvedev said of his masterful serving. "Not even in practice when there's no one on the other side of the court."

The match featured many long rallies between the two baseliners. Agassi frequently had the advantage, but it wasn't enough to overcome Medvedev's serve.

"I don't think there's anything he could have done. I was hitting the corners and all the places that make it tough to return," Medvedev said.

Medvedev finally took command of the first set when he ran off four straight points in the tiebreaker, starting on consecutive unforced errors by Agassi, to lead 5-2.

TRACK: U.S. poised to sweep relays

From 1C

led a 1-2 Chinese finish in the rough-and-tumble 10,000 meters, winning in 30:49.30, a world junior record and the fastest in the world in 1993, and Cubans finished 1-2 in the high jump, with Ioamnet Quintero winning at 6-6¼, then dedicating her victory to Cuban leader Fidel Castro.

In the men's finals, Switzerland's Wernor Gunthor won his third straight world shot put title, throwing 72-1, the farthest in the world this year; Kenyans Moses Kiptanui and Patrick Sang were 1-2 for the second straight championships in the 3,000-meter steeplechase, with Kiptanui timed in 8:06.36, the year's fastest, and Spain's Jesus Garcia took the 50-kilometer (31.2-mile) walk in 3:41:41, also the year's best time.

After the relay race, Drummond put on a show for the capacity crowd of 52,200 at Gottlieb-Daimler Stadium who had cheered wildly for the co-record holders. He fell to the ground in a mock faint, staggered around like a drunk and jokingly gestured to the fans.

When he and his teammates ran, however, they were all business.

Especially Burrell.

As the new anchor man, he had the responsibility of bringing home the baton, the job usually reserved for Lewis.

"Carl came to my room last night and he said it's the first time in his international experience that he hadn't anchored the USA 4x100," Burrell said. "He told me if he had to hand the stick off to anybody, he was glad it was me.

"I feel like I have to own up to that because Carl's been a keystone in track and field in the U.S.

"He's given me a great deal of responsibility."

While the U.S. team was flying on the track, Lewis was flying in the air — on his way home to Houston after having finished third in the 200 meters and fourth in the 100.

The Americans' sizzling show sent a strong message to the British team, which had been claiming sprint supremacy after Linford Christie won the 100 and John Regis was runner-up in the 200, ahead o. Olympic gold medalist Mike Marsh and Lewis.

Asked if he was worried about the Brits in the final, Burrell said, "No concern whatsoever."

Drummond had the same feeling.

"Tell them to bring a tank because there will be a fight all night," he said. "We made a statement out there."

Christie wasn't convinced.

"The talking is done tomorrow," he said with a sneer. "I thought I was running a semifinal. I didn't realize I was running a final."

The Brits ran a team of Jason John, Tony Jarrett, Darren Braithwaite and Christie. John and Braithwaite probably will be replaced by Colin Jackson and Regis for the final, giving the Brits a "dream medal team."

In addition to Christie's gold in these championships, Jackson set the world record in the 110-meter hurdles, while Jarrett and Regis won silver medals.

"It was their team for the final out there tonight," Christie said. "We've got ours saved for tomorrow."

The day's biggest controversy came in the combative 10,000 meters.

Kenya's Selina Barsosio, the third-place finisher, was originally listed as disqualified and stripped of the bronze medal. However, officials said it was a clerical mixup and there was no disqualification.

But Barsosio still was distrubed by the roughness of the race.

"The American (Lynn Jennings) hit me and the Chinese were pushing from both sides," Barsosio said.

South African Elana Meyer, the 1992 Olympic silver medalist, was so upset with the physical contact that she dropped out of the race after 4,200 meters.

The U.S. team appeared on its way toward a possible sweep in all four relays, as all four American teams won their semifinal heats.

The Americans, leading the medal standings with 22, including 10 golds, got only two medals Saturday as world record-holder Rany Barnes finished second in the shot put at 71-6¼ and Olympic gold medalist Mike Stulce was third at 68-8½.

The championships were rocked with another drug case — the third — as Romas Ubartas of Lithuania, the fourth-place finisher in the men's discus and the 1992 Olympic gold medalist and 1988 silver medalist, was suspended for four years after testing positive for the anobolic steroid boldenone.

Peete withdraws from tournament

KENMORE, Wash. (AP) — Calvin Peete, who started play Saturday three strokes out of the lead, withdrew from the $500,000 GTE Northwest Classic after shooting a 2-over-par 74.

In a post-round television interview, Peete said PGA Tour official Bryan Naugle cautioned him for playing slow.

Peete said the warning was racially motivated and "unjustified."

Naugle said his comments were warranted.

"Our officials treat everybody the same, and I'm sorry he feels there was racial prejudice in this case," Naugle said in a statement.

Dave Stockton led the tournament with a 36-hole score of 133, nine shots ahead of Peete.

Jack Sherman
Mr. Goodwrench
Electronic Engine Tune Up
$52.80
Plus Tax After Rebate
Factory Rebates on spark plugs 35¢ ea. Limit 16.
Air filter 1.75 Rebate - Limit 2.
Includes parts and labor for most GM cars and light duty trucks-V-8's, 6 cyls. $52.80 + Tax.
Keep That Great GM Feeling With Genuine GM Parts.

HOT SUMMER SAVINGS!
CHEAP PRICES!
RECEIVE A FREE HAT WITH EVERY TIRE PURCHASE! LIMITED QUANTITY!
DISCOUNT TIRE CO.
DISCOUNT TIRE GUARANTEES THE LOWEST PRICES!

ECONOMY	GOOD	BETTER	PREMIUM	HIGH PERFORMANCE	TRUCK
STEEL METRIC BLACK	ALL SEASON STEEL RADIAL 35,000 MILE WARRANTY	ALL-SEASON STEEL RADIAL 60,000 MILE WARRANTY	PERFORMANCE "SR" RATED RWL 40,000 MILE WARRANTY	HIGH PERFORMANCE HR & VR RATED	TRUCK & RV RADIALS
$17.99	$17.99	$30.99	$39.99	$49.99	$59.99
155/SR12	155/80R13	P155/80R13	P175/70R13	P175/70HR13	205/75R15
155SR-13 27.99	P165/80R13 24.99	P165/80R13 36.99	P185/70SR14 46.99	P185/70HR13 56.99	215/75R15 65.99
165SR-13 28.99	P175/80R13 25.99	P175/80R13 37.99	P195/70SR14 47.99	P185/70HR14 58.99	235/75R15 69.99
185SR-14 31.99	P185/80R13 26.99	P185/80R13 38.99	P205/70SR14 49.99	P195/70HR14 60.99	875R16.5(D) 89.99
165SR-15 37.99	P185/75R14 29.99	P185/75R14 42.99	P215/70SR14 52.99	P205/70HR14 64.99	950R16.5(D) 92.99
175/70SR-13 31.99	P195/75R14 30.99	P195/75R14 43.99	P225/70SR15 57.99	P185/60HR14 63.99	235/85R16(E) 90.99
185/70SR-13 33.99	P205/75R14 31.99	P205/75R14 43.99	P235/70SR15 59.99	P195/60HR14 66.99	235/75R15/C 76.99
185/70SR-14 34.99	P205/75R15 33.99	P215/75R14 44.99	P255/70SR15 69.99	P205/60HR14 69.99	30-950R15 78.99
195/70SR-14 37.99	P215/75R15 34.99	P205/75R15 47.99	P215/60SR14 54.99	P215/60HR14 71.99	31-1050R15 86.99
205/70SR-14 41.99	P225/75R15 35.99	P215/75R15 48.99	P235/60SR14 55.99	P195/60HR15 70.99	32-1150R15 89.99
Guaranteed Lowest Price!	P235/75R15 36.99	P225/75R15 49.99	P245/60SR14 56.99	P205/60HR15 71.99	33-12.50R15 99.99
		P235/75R15 51.99	P235/60SR15 57.99	P215/60HR15 72.99	FREE FLAT REPAIR!
		P235/75R15XL 59.99	P255/60SR-15 59.99	P225/60HR15 82.99	
			P275/60SR-15 62.99	P225/50HR16 134.99	
				P245/50HR16 149.99	

ALL BRANDS OF CUSTOM WHEELS AVAILABLE!

W/SPOKE	C/SPOKE	C/MOD	OUTLAW II	TYPE 8 Limited Bolt Patterns
14x6 24.99	14x6 35.99	14x6 39.99	14X7 74.99	15x7 87.99
15x7 26.99	15x7 39.99	15x7 43.99	15X7 83.99	15x8 94.99
15x8 28.99	15x8 42.99	15x8 46.99	15X8 87.99	
16x7 43.99	16x7 61.99	16x7 65.99	16X7 102.99	

PIRELLI $78.99 185/60HR14
P6: 195/60HR14 ....81.99; 195/65HR14 ....95.99; 195/65HR15 ..109.99; 205/65VR15 ..129.99; 195/60HR15 ....85.99
P-44: 175/70SR13 ...$53.99; 185/70SR13 ...$59.99; 185/70SR14 ...$60.99; 205/70SR14 ....$62.99

YOKOHAMA $69.99 A-378 P185/60HR14
P195/60HR15 .....$80.99
P205/60HR15 .....$87.99
P215/60HR15 .....$91.99

GREAT TIRES! GOODYEAR GREAT PRICES!

INVICTA GL (BLACKWALL) $29.99 155/80R13	AQUATRED (BLACKWALL) $83.99 P175/70R13	WRANGLER AT (LT. TRK. / R.V.) $88.99 P205/75R15
P145/80R12 33.99	P175/70R13 83.99	P205/75R15 (B) OWL 88.99
P175/70R13 49.99	P185/70R13 88.99	P215/75R15 (B) OWL 89.99
P185/70R13 52.99	P185/70R14 93.99	P235/75R15 (B) OWL 94.99
P185/70R14 55.99	P195/70R14 99.99	30-950R15 (C) OWL 104.99
P195/70R14 58.99	P205/70R14 101.99	31-105R15 (C) OWL 110.99
P205/70R14 69.99	P215/70R14 103.99	
P205/70R15 75.99	P205/75R15 105.99	
50,000 MILE WARRANTY	P215/75R15 110.99	
	60,000 MILE WARRANTY	

AMERICA'S LARGEST INDEPENDENT TIRE COMPANY
PROUDLY SERVING YOU WITH 263 STORES NATIONWIDE
DISCOUNT TIRE CO. INC.
Hours: Monday thru Friday 8:30am - 6:00pm, Saturday 8:30am - 5:00pm
FREE CUSTOMER: Mounting • Rotations • Flat Repairs • Air Check • Tire Inspection
No Trade-In Required • No Appointment Necessary • Your Personal Check Welcome
USED TIRES AVAILABLE
3100 North Loop 250 Midland, Texas (In Front of WalMart)
MARK NORMAN, MANAGER 694-0098
DISCOUNT TIRE CO. DISCOUNT TIRE CO.

Ryan injures rib cage as Rangers lose, 6-5

Associated Press

BALTIMORE — Nolan Ryan injured his rib cage, and Tom Henke blew a save opportunity and subsequently lost the game as Baltimore beat Texas 6-5 in 12 innings Saturday night.

Jack Voigt opened the 12th with a walk off Henke (5-4). Craig Lefferts relieved and gave up a sacrifice bunt to Brady Anderson before Mark McLemore lined an RBI single to left, giving the Orioles their ninth straight win at Camden Yards.

■ AL Roundup

Ryan, whose final season has been marred by two stints on the disabled list, left after three innings with a pulled muscle in his left rib cage. He will be examined in Texas, probably on Monday, to determine the severity of the injury.

The 46-year-old right-hander gave up only one hit — Mike Pagliarulo's fifth career grand slam in the first inning. Pagliarulo, obtained from Minnesota on Aug. 15, was playing his first game at Camden Yards as a member of the Orioles.

After blowing the 4-0 lead, the Orioles trailed 5-4 in the ninth when Harold Reynolds greeted Henke with his fourth home run.

Henke had retired 27 of the previous 28 batters he had faced, thrown 8⅓ scoreless innings over his last seven games and converted seven straight save opportunities.

Alan Mills (3-3) pitched four scoreless innings for the Orioles, who have won three straight to move into third place in the AL East.

Ryan started shakily, walking four in a 45-pitch first inning that ended with Baltimore up 4-0. Ryan walked the bases loaded before Pagliarulo drove a 2-2 pitch over the right-field scoreboard. It was the ninth grand slam surrendered by Ryan, tying a major-league record.

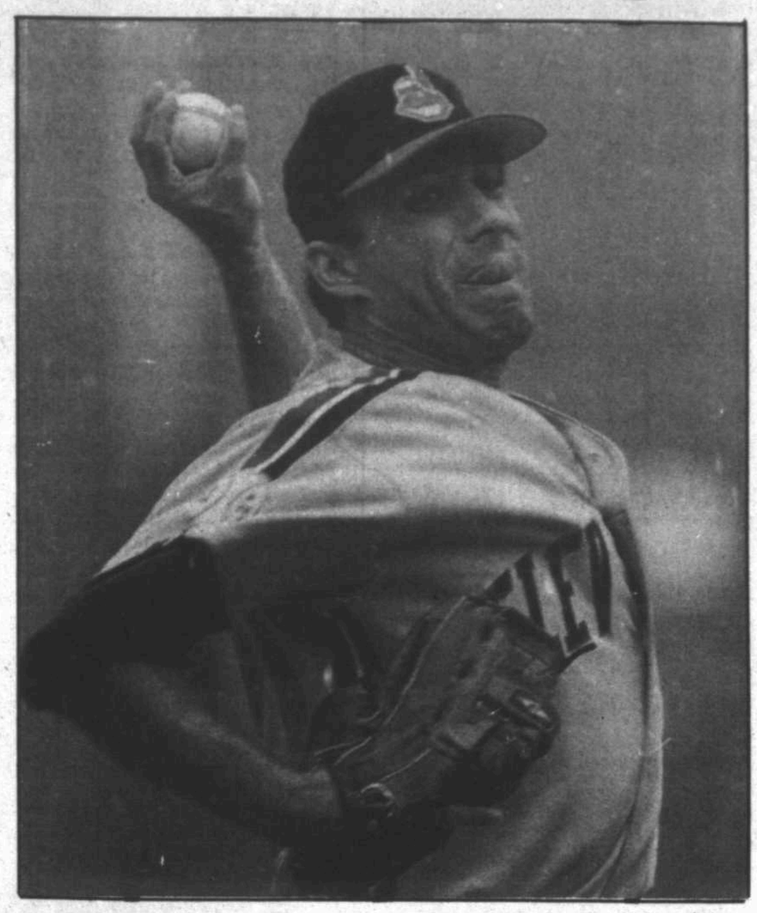

AP Laserphoto

Cleveland pitcher Bobby Ojeda delivers a pitch against the Boston Red Sox in his second start since the boating accident in March which killed two of his teammates.

Doubles by Ivan Rodriguez and Dean Palmer made it 4-1 in the second. The Rangers closed to 4-2 in the fourth when Doug Strange doubled and scored on a single by David Hulse. Singles by Hulse and Gary Redus and a double-play grounder by Rafael Palmeiro made it 4-3 in the seventh.

The Rangers took the lead in the eighth. After Julio Franco homered off Mark Williamson, Palmer doubled and scored the go-ahead run on a double by Doug Strange.

Yankees 3, Royals 2

NEW YORK — Scott Kamieniecki extended his home winning streak to 12 straight decisions Saturday as New York beat Kansas City.

The Yankees tied Toronto for the lead in the AL East after the Blue Jays fell to the Seattle Mariners 5-2.

Mike Gallego had three hits for the Yankees off starter Mike Magnante (0-1), including a tie-breaking RBI single in the sixth inning. Gallego also made two sensational defensive plays at shortstop.

Kamieniecki (9-4) gave up two runs and five hits in eight innings to improve to 8-0 at Yankee Stadium this season. The right-hander has a lifetime record of 16-6 at home and 3-16 on the road.

Paul Assenmacher got one out in the ninth and Steve Farr finished for his 24th save. The Yankees won for the eighth time in their last 10 games.

With the score 2-all in the sixth, Bernie Williams doubled with one out, extending his hitting streak to 19 games. Williams moved to third on a groundout and scored when Gallego dumped a single into shallow left field for the go-ahead run.

Indians 10, Red Sox 5

BOSTON — Sandy Alomar scored the go-ahead run on a throwing error by reliever Greg Harris in the ninth inning, and Cleveland roughed up Roger Clemens and beat Boston.

For the second straight day, the Indians scored the winning run on a Boston error in the ninth inning. The Red Sox have lost nine of 12, including eight of 11 on a homestand that ends Sunday.

Clemens struggled again, giving up five runs and seven hits in six-plus innings. He has not won since July 21, and is 0-4 with an 8.00 ERA in his last five starts.

The three-time Cy Young Award winner, who has never finished a full season with an ERA above 3.29, has an ERA of 4.08 this season. His record remained at 9-10.

The Indians won their fifth consecutive road game.

Alomar led off the ninth with a single, and scored when Harris (6-4) threw Wayne Kirby's sacrifice bunt over the heads of first baseman Carlos Quintana and second baseman Scott Fletcher, who was backing up. The ball went into the right-field foul area for a two-base error.

Tigers 4, Athletics 3

DETROIT — Alan Trammell singled home the go-ahead run in the seventh inning after an intentional walk to Cecil Fielder, and Detroit beat Oakland Athletics.

Kelly Downs (3-8) retired the first two batters in the seventh before Travis Fryman doubled. Fielder, leading the majors with 103 RBIs, was walked and Trammell spoiled the strategy with a single up the middle.

Fryman hit a two-run homer, his 17th, in the third after Mike Mohler walked Tony Phillips. The Tigers made it 3-1 in the fourth when Rich Rowland doubled home Trammell.

Bill Gullickson (10-6) gave up three runs on six hits in seven innings.

Joe Boever, released by Oakland on Aug. 15 and signed by the Tigers before the game, pitched a scoreless eighth. Storm Davis, who also pitched for the A's this season, worked the ninth for his first save.

Mariners 5, Blue Jays 2

TORONTO — Ken Griffey Jr. hit his 34th home run, leading Dave Fleming and Seattle over Toronto and leaving the Blue Jays tied for first place in the AL East.

The Blue Jays lost to Seattle for the second straight day. Coupled with New York's 3-2 victory over Kansas City, Toronto dropped into a tie with the Yankees.

Fleming (9-2) gave up two runs on eight hits in seven innings. Seattle won for the seventh time in nine games.

Trailing 4-1, the Blue Jays loaded the bases with none out in the eighth on singles by Rickey Henderson and Devon White and a walk to Paul Molitor, finishing Fleming.

Jeff Nelson struck out Joe Carter. Reliever Erik Plantenberg gave up a run-scoring groundout to John Olerud and retired Tony Fernandez on a grounder.

White Sox 9, Twins 4

MINNEAPOLIS — Tim Belcher allowed five hits in 7⅓ innings and Dan Pasqua homered and drove in three runs as Chicago defeated Minnesota.

Tim Raines led off the game with a home run as the first-place White Sox kept their lead at four games in the AL West.

Belcher (2-2) struck out five and walked three in his fourth start since the July 31 trade that brought him to the White Sox from Cincinnati.

Roberto Hernandez pitched 1⅓ innings for his 38th save.

Braves' win does not gain on Giants

Associated Press

CHICAGO — Fred McGriff and rookie Javier Lopez hit two-run homers in the eighth inning Saturday, rallying Atlanta to a 6-3 victory over Chicago.

The Braves, who trailed the San Francisco Giants by 7½ games and had lost two straight going into the game, were losing 3-2 entering the eighth.

The Giants defeated the Marlins 7-4 to maintain their margin over Atlanta.

Jeff Blauser, who homered earlier, walked to open the inning against Jose Bautista and Ron Gant flied out.

Dan Plesac (0-1) relieved and McGriff hit his fourth pitch into the left-centerfield bleachers, his 28th home run of the season and 10th since joining the Braves. An out later, Terry Pendleton beat out an infield hit and Lopez greeted reliever Shawn Boskie with his first major-league home run.

Marvin Freeman (2-0), the Braves' third pitcher, struck out the side in the seventh and Greg McMichael worked the ninth for his ninth save.

Rookie Kevin Roberson's eighth homer in the sixth inning had given the Cubs a 3-2 lead. It came on an 0-2 pitch from Steve Bedrosian, who replaced spot starter Kent Mercker in the fifth inning when the Cubs tied it 2-2.

Astros 3, Phillies 2

HOUSTON — Luis Gonzalez's RBI single in the 10th inning

■ NL Roundup

scored Steve Finley from second base to lift Houston to a victory over Philadelphia Phillies.

With the score tied 2-2, Finley led off the 10th with an infield single off Larry Andersen (3-2). One out later, he stole second. After an intentional walk to Ken Caminiti, David West relieved and got pinch-hitter Chris Donnels to foul out. Gonzalez followed with a single just past the reach of first baseman John Kruk.

The loss is the Phillies' first in Houston in five games and only their third loss in the last eleven games.

Pete Incaviglia's two-out single in the ninth inning scored Jim Eisenreich with the tying run to make it 2-2.

Doug Jones (4-9) pitched 1⅓ innings and allowed one hit to earn the win after blowing the save for starter Doug Drabek.

Andersen went 1⅓ innings, giving up one run on one hit. He walked one and struck out three.

Giants 7, Marlins 4

SAN FRANCISCO — Scott Sanderson stopped his 10-game losing streak, winning for the first time with San Francisco and pitching the Giants past Florida.

Sanderson (1-1) allowed one earned run on five hits in six innings. He walked none, struck out three and hit a batter.

Sanderson was picked up off waivers from California earlier this month. He lost his last nine decisions with the Angels, starting the longest losing skid of his 17-year career.

Robby Thompson homered, doubled and drove in three runs for San Francisco, which maintained its 7½-game lead over Atlanta in the NL West. Mark Carreon's two-run double highlighted a three-run sixth inning that gave the Giants a 6-2 lead.

Rod Beck pitched the ninth for his 38th save.

Expos 6, Reds 3

CINCINNATI — Larry Walker hit a grand slam on Montreal's first swing of the game and Marquis Grissom added a solo homer to power the Expos to a victory over Cincinnati.

John Roper (2-3) opened the game by walking Grissom, Randy Ready and John Vander Wal on 13 pitches. Walker took a strike and two balls before lining his 16th homer and first career grand slam over the center-field wall.

Roper also gave up a solo homer in the second to Grissom, his 13th. The rookie right-hander allowed six walks and four hits in four innings.

Butch Henry (3-8) won his first start for the Expos by giving up three hits and two earned runs over five innings.

Dodgers 8, Cardinals 4

ST LOUIS — Pedro Astacio allowed one hit over six innings and Jose Offerman drove in two runs as Los Angeles defeated St. Louis.

Astacio (10-7) struck out four and walked two before being lifted for a pinch hitter in the seventh with Los Angeles leading 2-1.

The strategy paid off as Dave Hansen doubled to right to drive in Tim Wallach, who had walked, and Mitch Webster, who had doubled.

Offerman then tripled in two more as the Dodgers scored six times to put the game out of reach.

The Dodgers jumped on rookie starter Tom Urbani (0-2) for two runs in the first. Jody Reed doubled with one out and went to third on a single by Offerman. Reed scored on a grounder by Mike Piazza and Eric Karros drove in Offerman with a single.

Rockies 4, Mets 3
Rockies 8, Mets 6

DENVER — Greg Harris earned his first win for Colorado in the first game and Darren Holmes saved both games as the Rockies swept New York.

Harris (10-12) was 0-3 in four starts since the Rockies acquired him and Bruce Hurst in a July 26 trade with San Diego. He pitched seven innings, allowing four hits and four walks.

In the first game, Andres Galarraga, in his first game off the disabled list since July 24th, went 0-for-3 with one RBI, dropping his batting average from .392 to .388.

The Rockies broke the tie in the seventh of the first game when Vinny Castilla singled off reliever Jeff Innis (1-3), advanced on a sacrifice and scored on Benavides' hit.

REBELS

REBEL RALLY

AUGUST 23RD
7:00 P.M.

LEE FRESHMAN SCHOOL

ALL REBEL "FISH" INVITED!
PICK UP CLASS SCHEDULES!
MEET YOUR TEACHERS!
MEET THE FOOTBALL & VOLLEYBALL TEAMS!
CHEER ON WITH THE REBEL BAND
AND CHEERLEADERS!
P.S. BRING YOUR PARENTS, TOO!

Card Comic Collectible SHAQ

Saturday Specials

Sunday Specials

Batman 500's Free

BATMAN 500 WEEKEND

While they last Batman 500 Free with every purchase of 3 comics or more.

★ Free Pack of Cards to Every Kid 12 & Under, while they last (First 200)
★ Free Bag of Comics to First 50 Customers Saturday Morning
★ Free Star Card of Nolan Ryan All Day Long
★ Sunday Power 106 Live Remote Free Pizza & Cokes Starts at 1:00 to 3:15

★ Coupon Valid for 10% OFF your Purchase of Anything At Shaq Plus Registration For Emitt Smith Autograph Plaque Give-Away
★ Free Bag of Comics To First 50 Customers Sunday
★ Giant Sidewalk Sale Sunday During Remote - Savings From 20 to 50% off

Don't Miss Our Batman 500 Weekend

10% OFF C-Shaq 10% OFF

3302F W. Illinois • 520-9837 • Midland, TX
Good For Any Item At The C-Shaq This Saturday & Sunday
Reg. for Drawing - Emitt Smith Autograph Plaque Give-Away Name _____ Phone _____

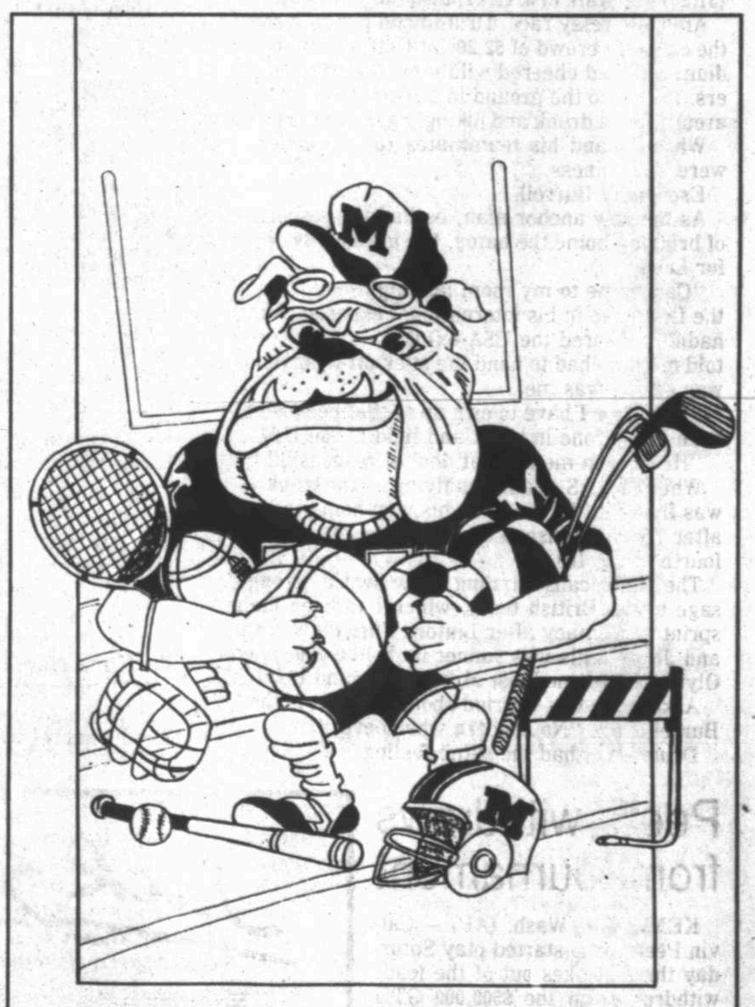

BULLDOG BLASTOFF

All-Sports Pep Rally
Thursday, August 26
Memorial Stadium 7:30-8:30 pm
Sodas, Snacks & Social Following
ADMISSION
BULLDOG SPIRIT

PERMIAN: Panthers, Red Devils rated fourth in preseason poll

From 1C

ballots cast in the AP poll of sports writers and broadcasters. The other three No. 1 votes went to Vernon.

Coach Bob Ledbetter's squad enters 1993 having won its last 61 regular-season games, easily a state record, and seeking to defend its 1992 title.

Yet, it will be hard for this year's team to match the '92 Dragons, one of the most dominating teams of all-time, having outscored opponents 803-122 with victories of 61-0, 63-7 and 48-0 in their last three games.

"We don't have the same depth, but we have a great group of young kids that will get better every week," said Ledbetter, who's primary task is replacing quarterback Will Mantooth.

"These kids are working hard. They have as good an attitude or better than any we've ever had," Ledbetter added.

Plenty of teams will be clawing at Carroll's reign, especially Vernon, which lost to Carroll 39-35 in a thrilling third-round playoff game last year.

The Lions are closely followed by Sweeny, then Gainesville and Coldspring, which overcame the death of coach Ed Peveto to reach the title game against Carroll last year.

Closely bunched from sixth through eighth are Van, Fairfield and Commerce, followed by Marble Falls and Waco Robinson.

The only team even near Carroll in No. 1 votes is Judson, which got 21.

The Rockets appear poised to replace Odessa Permian as 5A's most-feared opponent thanks to Jerod Douglas, who ran for a state-record 2,967 yards last year as Judson won the Division I title.

"We've been fortunate the last few years," said Judson coach D.W. Rutledge, whose team has won two titles and made three championship game appearances since 1983. "With Jerod coming back, that's a good nucleus to build around."

Judson's closest followers are Dallas' finest, perennial power Carter and Kimball.

The Knights had their best season ever in 1992, but the glow was dimmed by the tragic death of Byron Norton. This season, players will wear a patch over their hearts bearing his No. 1 — which was retired.

Despite returning only three starters, Permian's reputation boosts the Panthers to fourth, followed by defending Division II champ Temple, Aldine Eisenhower, Willowridge, Waco, Galveston Ball and Houston Yates, whom Temple beat for the "small school' title.

The Tigers are a close pick at No. 1, edging Waxahachie 286-277 in poll points thanks to a 15-13 advantage in first-place votes.

But A&M returns Jeff Watson, one of the state's all-around top talents who single-handedly kept the Tigers in the title game. He also boasts a 28-4 in two seasons.

Other 4A challengers include No. 3 Austin Westlake, a fourth-place tie between Highland Park and Plainview, and LaMarque only one poll point behind in sixth.

Stephenville, West Orange-Stark, Bay City and Henderson round out the top 10.

Another team to watch in 4A is Houston Davis, which has nine chances to end its national-record 73-game losing streak. The Panthers last won in the sixth game of the 1985 season.

The closest race for No. 1 is in Class 1A, between Tenaha and Bartlett, winner of two titles in the last three years.

DALLAS (AP) — Here is The Associated Press preseason high school football poll with first-place votes, last year's records and final poll standing, and points based on 10-9-8-7-6-5-4-3-2-1. Voting is by a panel of sports writers and broadcasters.

	Record	Pts	Pvs
Class 5A			
1. Converse Judson (21)	14-1-0	300	4
2. Dallas Carter (7)	8-4-0	225	3
3. Dallas Kimball (2)	11-1-0	214	1
4. Odessa Permian (1)	11-2-0	174	3
5. Temple	15-1-0	130	2
6. Aldine Eisenhower	10-3-1	118	X
7. Willowridge (1)	5-4-2	102	X
8. Waco	7-3-0	92	X
9. Galveston Ball	9-3-0	80	X
10. Houston Yates	13-2-1	68	10

Also receiving votes: Houston Lamar 55, Arlington Lamar 38, San Angelo Central 25, Longview 21, DeSoto 17, Jersey Village 12, SA Holmes 10, Killeen 9, Spring Westfield 8, FW Dunbar 7, Houston Madison 6, Alief Elsik 5, EP Irvin 5, Midland Lee 5, Euless Trinity 4, Beaumont Central 3, Beaumont West Brook 3, Lewisville 3, SA Marshall 3, CC King 2, Abilene Cooper 1, Arlington 1.

Class 4A			
1. A&M Consolidated (15)	14-2-0	286	3
2. Waxahachie (13)	16-0-0	277	1
3. Austin Westlake	13-1-0	185	2
4. Highland Park	11-3-0	170	X
tie Plainview (1)	11-2-0	170	X
6. La Marque (2)	12-1-0	169	X
7. Stephenville	10-4-0	81	X
8. West Orange-Stark	3-7-0	79	X
9. Bay City	9-2-0	78	X
10. Henderson	10-3-0	63	X

five victories were forfeited for use of an ineligible player

Also receiving votes: CC Calallen 40, Austin LBJ 34, Denison 28, Lubbock Estacado 14, Gregory-Portland (1) 13, Houston C.E. King 13, Jasper 12, Brownwood 10, McKinney 7, Waco University 7, Belton 6, Carthage 5, Silsbee 5, Kilgore 3, Austin Reagan 2, New Braunfels 2, Wilmer-Hutchins 1.

Class 3A			
1. Southlake Carroll (29)	16-0-0	317	1
2. Vernon (3)	12-1-0	230	2
3. Sweeny	9-4-0	214	X
4. Gainesville	12-3-0	170	9
5. Coldspring	14-2-0	143	X
6. Van	10-2-0	118	X
7. Fairfield	6-4-0	116	X
8. Commerce	9-2-2	112	X
9. Marble Falls	13-1-1	79	X
10. Waco Robinson	11-1-0	77	X

Also receiving votes: Brownsboro 20, Mexia 20, Bellville 16, Crockett 14, Newton 13, Groesbeck 11, Atlanta 9, Port Isabell 9, Glen Rose 7, Alpine 6, Daingerfield 6, Anahuac 5, Carrizo Springs 5, Perryton 5, Sinton 5, Alvarado 4, Bonham 4, Kaufman 4, Rockport-Fulton 4, Sealy 4, Luling 3, Brady 2, Linden-Kildare 2, Reagan County 2, Caldwell 1, Crandall 1, Queen City 1.

Class 2A			
1. Goldthwaithe (16)	13-2-1	277	X
2. Omaha Paul Pewitt (6)	12-2-1	233	X
3. Schulenburg (3)	15-1-0	183	3
4. Boling (3)	8-4-1	171	X
5. Boyd	11-1-0	170	4
6. Groveton (2)	8-1-1	156	9
7. Pilot Point (1)	13-1-1	143	5
8. Honey Grove	10-0-1	126	X
9. Wall	10-2-0	54	X
10. Refugio (1)	12-1-0	42	X

Also receiving votes: Timpson 35, Freer 29, Van Alstyne 14, Holliday 12, Italy 12, Mart 12, McGregor 11, Springlake-Earth 9, Wimberley 8, San Augustine 7, Tidehaven 6, Clarendon 5, Clifton 5, Edgewood 5, Hamlin 4, Leon 4, Electra 3, Grapeland 3, New Diana 3, Stratford 3, Thorndale 3, Hubbard 2, New Waverly 2, Yorktown 2, Albany 1, Celina 1, Johnson City 1, Stamford 1.

Class A			
1. Bartlett (11)	14-0-1	268	1
2. Teneha (11)	12-1-0	265	4
3. Runge (3)	12-0-1	207	2
4. Rankin (4)	10-2-0	194	10
5. Sudan (1)	3-3-0	180	X
6. Alvord (1)	11-1-0	161	X
7. Gunter (1)	10-1-0	111	6
8. Hart	12-2-0	83	X
9. Crawford	10-2-1	80	8
10. Celeste	9-3-0	66	X

Also receiving votes: Riesel 16, Valley View 16, Wink 16, Bremond 15, Baird 12, Overton 11, Agua Dulce 7, Iola 7, Nazareth 7, Roscoe 6, Union Hill 6, Burkeville 5, Flatonia 4, Hico 3, Spur 3, Collinsville 2, Dawson 1, Axtell 1, Center Point 1, Chilton 1.

POLL: Writers pick Seminoles

From 1C

Bowl, begins this season at No. 5. Rounding out the Top 10 are Syracuse, Notre Dame, Nebraska, Florida and Tennessee.

Syracuse received two first-place votes. The other first-place vote went to No. 15 Stanford.

Although Florida State has an explosive offense featuring versatile quarterback Charlie Ward, the Seminoles won't have an easy path to the national title. Their schedule includes three Top 10 teams (Miami, Notre Dame and Florida) and three other ranked schools (No. 20 North Carolina, No. 23 Clemson and No. 25 North Carolina State).

And that doesn't count Kansas, which plays Florida State in the Kickoff Classic on Aug. 28. The Jayhawks received the most votes of any team not in the Top 25.

"We may be No. 1, but we don't have a national championship schedule," Bowden said. "When you have to play six nationally ranked teams, you better have a great team or you're in big trouble."

It's the fifth time in the last six years that a team from Florida has topped the preseason poll. Miami did it in 1990 and 1992. Michigan was No. 1 in 1989.

The last preseason No. 1 to win the national championship was Oklahoma in 1985. Since the preseason poll began in 1950, seven teams have started and finished No. 1.

Colorado is 11th, followed by Washington, Georgia, Arizona, Stanford, Penn State, Ohio State, Southern Cal, BYU, North Carolina, Boston College, Oklahoma, Clemson, Mississippi State and North Carolina State.

All teams in the preseason Top 25 were ranked at the end of last season except Arizona, Penn State, Southern Cal, BYU, Oklahoma and Clemson.

Alabama has its highest preseason ranking since 1980, when the Tide also were second.

The Mercedes 190E 2.6 comes equipped with some of the most sophisticated safety technology. And now it comes with the Win/Win Lease,™ provided by Mercedes-Benz Credit Corporation through authorized dealers. Visit your authorized Mercedes-Benz dealer for a test drive today. Mercedes-Benz

CONSIDERING ITS REPUTATION FOR SAFETY, THE LOW LEASE PAYMENTS SHOULD COME AS NO SURPRISE.

THE WIN/WIN LEASE. SHORT TERM. LESS COST.

Britt Imports
1004 South Midkiff, Midland, TX (915) 699-7993

Offer good for a limited time only in continental U.S., AK and HI. *©1993 Authorized Mercedes-Benz Dealers*

Texas League Statistics

Through August 19
Club Batting

	AB	R	H	HR	SB	AVG
Midland	4288	666	1221	72	66	.285
El Paso	4239	661	1182	66	133	.279
Jackson	4036	575	1082	104	111	.268
Tulsa	4040	515	1061	119	85	.263
Wichita	4123	556	1069	87	183	.259
Arkansas	3981	525	1003	93	66	.252
Shreveport	4081	462	1016	58	78	.249
San Antonio	4130	503	1024	96	116	.248

Batting Leaders
(Minimum 338 Plate Appearances)

	AB	R	H	HR	RBI	AVG
Petagine, Jck	398	68	136	14	85	.342
Pritchett, Mdl	433	59	138	2	64	.319
Forbes, Mdl	456	82	143	12	54	.314
Dodson, Elp	315	56	98	9	59	.311
Kellner, Jck	326	47	99	4	33	.304
Palmeiro, Mdl	492	76	149	0	60	.303
Mabry, Ark	487	67	147	16	70	.302
McCoy, Tul	383	67	115	29	92	.300
Colon, Tul	457	60	137	10	42	.300
Weger, Elp	433	66	129	5	51	.298
Greer, Tul	438	69	130	13	56	.297
Katzaroff, Shr	368	48	109	0	28	.296
Smith, Elp	385	61	114	8	66	.296
Shireman, Ark	306	30	90	1	30	.294
Hunter, Jck	484	77	142	10	50	.293
Hosey, Wch	326	52	95	18	61	.291
Fabregas, Mdl	382	60	111	6	53	.291
Thompson, Jck	293	61	85	4	28	.290
D.Jones, Shr	394	54	114	4	35	.289
B.Miller, Shr	418	53	120	10	74	.287
Grebeck, Mdl	374	60	107	4	49	.286
Battle, Ark	349	68	99	3	38	.284
Cedeno, San	424	63	119	4	27	.281
Lukachyk, Elp	332	55	92	9	61	.277
Castro, San	386	53	106	7	36	.275
Davis, Shr	390	40	107	2	35	.274
McDavid, Wch	396	57	108	8	48	.273
Cohick, Mdl	340	55	92	11	50	.271
Montgomery, Jck	312	47	84	10	55	.269
Turco, Tul	388	42	104	8	37	.268
Holbert, Wch	355	49	95	5	45	.268
Basse, Elp	364	61	97	1	35	.266
Gil, Tul	305	43	81	17	54	.266
Hollndswth, San	437	56	115	17	61	.263
Hall, Wch	437	71	115	4	37	.263
Lott, San	384	47	100	14	47	.260
Hatcher, Jck	331	41	86	13	57	.260
Matherly, Elp	320	36	83	2	28	.259
Harris, Wch	328	47	85	0	31	.259
Lewis, Elp	360	50	92	4	45	.256
Davenport, Shr	333	39	85	15	56	.255
Morrow, Tul	363	45	92	9	43	.253
Proctor, San	294	38	74	5	42	.252
Coleman, Ark	372	42	93	7	29	.250
Deak, Ark	379	59	94	17	70	.248
Groppuso, Jck	342	38	84	8	45	.246
Singleton, Elp	423	49	100	2	59	.236
Madsen, Jck	332	55	73	22	60	.220
Blanco, San	338	32	66	9	40	.195

Home Runs

McCoy, Tul	29
Madsen, Jck	22
Hosey, Wch	18
Several Tied	17

Runs Batted In

McCoy, Tul	92
Petagine, Jck	85
B.Miller, Shr	74
Deak, Ark	70
Mabry, Ark	70

Stolen Bases

McDavid, Wch	33
Hunter, Jck	33
Holbert, Wch	27
Cedeno, San	27
Harris, Wch	26

Club Pitching

	ERA	H	HR	BB	SO	SHO	SV
San Antonio	3.35	1059	66	377	897	9	33
Arkansas	3.52	1011	98	343	862	10	28
Shreveport	3.62	1063	65	378	754	6	31
Jackson	3.82	1047	85	363	829	10	41
El Paso	3.97	1168	82	387	694	9	38
Tulsa	4.08	1017	93	390	868	12	30
Wichita	4.19	1096	94	412	816	6	31
Midland	4.72	1197	112	388	785	3	28

Pitching Leaders
(Minimum 100 Innings Pitched)

	IP	H	BB	SO	W-L	ERA
Vanryn, San	134	118	38	144	14- 4	2.21
Karl, Elp	166	156	31	88	13- 7	2.54
Parra, San	111	103	12	87	1- 8	3.15
Gorecki, San	143	123	60	109	6- 8	3.34
Delahoya, San	112	106	37	97	8- 8	3.46
Fritz, Mdl	130	125	42	85	9- 5	3.61
Mathews, Jck	103	116	29	74	6- 5	3.67
Helling, Tul	161	136	44	166	11- 8	3.68
Anderson, Ark	108	102	24	81	6- 9	3.76
Taylor, Elp	104	105	31	76	6- 6	3.80
Creek, Ark	134	128	47	120	11- 8	3.95
Florie, Wch	143	121	90	125	9- 8	3.97
Barber, Ark	143	154	56	126	9- 8	4.02
Pote, Shr	108	111	45	81	8- 7	4.07
Perez, Tul	110	107	31	101	8- 9	4.08
Kloek, Elp	136	148	53	97	9- 6	4.11
Wengert, Wch	150	159	39	99	6- 7	4.13
Ketchen, Jck	147	151	49	90	7-10	4.23
Hancock, Shr	111	114	48	83	6- 8	4.46
Williams, Mdl	164	174	60	85	6-10	4.67
Griffiths, Shr	123	138	64	77	5-10	4.82
Dell, Elp	100	143	28	50	4- 2	5.04
Gledhill, Mdl	138	165	40	65	6-11	5.33
Kellogg, Wch	110	127	44	64	5-11	5.89
Holdridge, Mdl	136	183	51	109	7-10	6.09

Wins

Vanryn, San	14
Karl, Elp	13
Helling, Tul	11
Creek, Ark	11
Several Tied	9

Strikeouts

Helling, Tul	166
Vanryn, San	144
Barber, Ark	126
Florie, Wch	125
Creek, Ark	120

Saves

Dougherty, Jck	34
Kelly, Ark	24
Rogers, Elp	22
Musset, Mdl	21
Simon, Shr	21

ANGELS: Wichita takes first game from Midland

From 1C

with a two-out, last of the ninth home run off reliever Ken Edenfield. The homer highlighted a back and forth game indicative of how evenly matched these teams are.

The lead changed hands several times and neither squad had more than a two-run advantage. The Angels scored a run in the ninth to tie the game at 6-6. They took a 5-3 lead in the fifth on a two-run double by Fausto Tejero and an RBI single by Orlando Palmeiro.

Midland had two on and one out in the top of the ninth when Wrangler reliever, and winner, Jim Pena struck out two Angels to end the rally.

The Angels went ahead 2-1 in the fourth inning when Palmeiro doubled and Mark Sweeney hit his sixth homer of the year. The Wranglers got back on top in the bottom of the frame with four consecutive singles and two runs.

Midland came back to knot up the score in the ninth. Emmitt Cohick reached on an error, Brian Grebeck walked and Ty Boykin singled Cohick home after a sacrifice by Jorge Fabregas moved the runners up.

Wichita	ab	r	h	bi	Midland	ab	r	h	bi
Hall 2b	5	0	0	0	Boykin lf	4	0	2	1
Holbert ss	5	0	0	0	Palmeiro cf	5	1	2	1
Sanders dh	4	0	2	0	Wasinger 3b	5	0	0	0
McDavid cf	5	1	1	1	Sweeney rf	4	1	2	2
Gash rf	4	1	1	0	Kipila 1b	3	0	0	0
Pugh 1b	4	3	3	0	Cohick dh	4	2	0	0
Bruno 3b	4	2	4	1	Grebeck ss	3	1	1	0
Harris lf	4	0	2	3	Tejero c	2	1	1	2
Thurston c	4	0	1	1	Fabregas ph	1	0	0	0
Totals	39	714	6		Totals	35	6	9	6

Midland	000	230	001— 6 9 1
Wichita	010	201	021— 7 14 2

E—Huber, Holbert, Tejero. DP—Wichita 1. LOB—Midland 6, Wichita 7. 2B—Bruno (3), Sanders, Palmeiro, Tejero. HR—Sweeney (6), McDavid (9). SB—Harris (29). CS—Harris (15).

Midland	ip	ho	r-er	bb	so
Williams	6.0	9	4-4	1	4
Chavez	1.0	4	2-2	0	1
Ededfield L, 5-8	1.2	1	1-1	0	1
Wichita	**ip**	**ho**	**r-er**	**bb**	**so**
Wengert	5.0	7	5-5	0	2
Clark	2.0	0	0-0	1	1
Huber	1.0	1	0-0	1	0
Hoerne	0.1	1	1-0	1	0
Pena W, 2-0	0.2	0	0-0	0	2

WP—Hoerne. HBP—Boykin (by Wengert).

Western Auto®

TRUCKLOAD TIRE SALE

PRICES GOOD THRU AUGUST 29th

GOOD — Deluxe All-Season Radial Whitewall 35,000 Mile — 15.99 P155/80R13
P165/80R13 23.99; P175/80R13 24.99; P185/80R13 25.99; P185/75R14 28.99; P195/75R14 29.99; P205/75R14 30.99; P205/75R15 32.99; P215/75R15 33.99; P225/75R15 34.99; P235/75R15 35.99
16-8600 series

BETTER — Deluxe Classic LX All-Season Radial W/W 45,000 Mile — 21.99 P155/80R13
P165/80R13 28.99; P175/80R13 29.99; P185/80R13 30.99; P185/75R14 33.99; P195/75R14 34.99; P205/75R14 35.99; P215/75R14 36.99; P205/75R15 37.99; P215/75R15 38.99; P225/75R15 39.99; P235/75R15 40.99
16-8800 series

DELUXE — American Spirit LXR All-Season Radial W/W 60,000 Mile — 27.99 P155/80SR13
P165/80SR13 33.99; P175/80SR13 34.99; P185/80SR13 35.99; P185/75SR14 38.99; P195/75SR14 39.99; P205/75SR14 40.99; P215/75SR14 41.99; P205/75SR15 42.99; P215/75SR15 43.99; P225/75SR15 44.99; P235/75SR15 45.99
16-9150 series

PREMIUM — Ultra 775 Radial All-Season W/W 65,000 Mile — 32.99 P155/80R13
P165/80R13 38.99; P175/80R13 39.99; P185/80R13 40.99; P185/75R14 43.99; P195/75R14 44.99; P205/75R14 45.99; P215/75R14 46.99; P205/75R15 47.99; P215/75R15 48.99; P225/75R15 49.99; P235/75R15 50.99
16-9100 series

OUR BEST! — Ultra 770 Radial All-Season W/W 70,000 Mile — 42.99 P175/70SR13*
P185/70SR13* 43.99; P195/70SR13 44.99; P185/70SR14 47.99; P195/70SR14 48.99; P205/70SR14 49.99; P215/70SR14 50.99; P215/70SR15 52.99; P225/70SR15 53.99; P235/70SR15 54.99; P205/65SR15* 57.99; P215/60SR16* 84.99; P225/60SR16* 85.99
*Blackwall
16-9200 series

PREMIUM BRAND NAME RADIALS

Dunlop Axiom A/S Steel Belted WW 60,000 Mile — 47.99 P155/80R13
P175/80R13 54.99; P185/75R14 58.99; P195/75R14 59.99; P205/75R14 60.99; P205/75R15 62.99; P215/75R15 63.99; P225/75R15 64.99; P235/75R15 65.99
ON SALE!
17-8088 ser.

Michelin XA4 and Michelin XH4 Radials — 54.99 XA4 P185/75R14
XA4: P195/75R14 60.99; P215/75R15 65.99; P225/75R15 71.99; P235/75R15 77.99
XH4: P195/75R14 84.99; P205/70R14 92.99; P205/75R14 89.99; P205/75R15 93.99; P215/70R15 95.99; P215/75R15 97.99; P225/75R15 103.99; P235/75R15 108.99
17-4130 ser.

Dunlop SP4N® All-Season Radial 50,000 Mile — 41.99 145SR13
155SR13 42.99; 165SR13 43.99; 165/70SR13 43.99; 175/70SR13 44.99; 185/70SR13 45.99; 185/70SR14 49.99; 195/70SR14 50.99
ON SALE!
17-9633 series

Coca-Cola COCA COLA 12 Pack Cans $2.99

SPORT/COMPACT RADIALS

Sentry Deluxe Sport A/S Radial 40,000 Mile — 15.99 155SR12
155SR13 26.99; 165SR13 27.99; 185SR14 32.99; 175/70SR13 28.99; 185/70SR13 29.99; 185/70SR14 33.99; 195/70SR14 34.99
16-5700 series

Sentry Ultra-Sport Metric A/S Radial 50,000 Mile — 22.99 155SR12
155SR13 30.99; 165SR13 31.99; 175SR14 35.99; 185SR14 36.99; 175/70TR13 32.99; 185/70TR13 33.99; 185/70TR14 37.99; 195/70TR14 38.99; 205/70TR14 39.99; 165SR15 40.99
16-9700 series

Sentry Ultra STR Sport Radial 60,000 Mile — 26.99 155SR12
155SR13 34.99; 165SR13 35.99; 175SR14 39.99; 185SR14 40.99; 175/70TR13 36.99; 185/70TR13 37.99; 185/70TR14 41.99; 195/70TR14 42.99; 205/70TR14 43.99; 165SR15 44.99
16-9750 series

PERFORMANCE RADIALS

Sentry Performance GT All-Season Radial 40,000 Mile — 39.99 P175/70SR13
P185/70SR14 46.99; P195/70SR14 47.99; P205/70SR14 48.99; P215/70SR14 49.99; P225/70SR15 54.99; P235/70SR15 55.99; P255/70SR15 56.99; P205/60SR13 43.99; P215/60SR14 48.99; P235/60SR14 49.99; P235/60SR15 54.99; P275/60SR15 55.99; P275/60SR15 55.99
16-8300/8400 ser.

Sentry Performance GT- A/S Radial 45,000 Mile — 46.99 P175/70SR13
P195/70SR14 54.99; P205/70SR14 55.99; P215/70SR14 56.99; P225/70SR15 61.99; P235/70SR15 62.99; P255/70SR15 63.99; P215/60SR14 55.99; P235/60SR14 56.99; P245/60SR14 57.99; P235/60SR15 61.99; P275/60SR15 62.99; P215/65SR15 62.99
16-8350/8450 ser.

Dunlop GT Qualifier A/S Steel-Belted 40,000 Mile — 61.99 P195/70SR14
ON SALE!
P205/70SR14 62.99; P215/70SR14 63.99; P215/70SR15 67.99; P225/70SR15 68.99; P235/70SR15 69.99; P255/70SR15 70.99; P235/60SR15 68.99; P255/60SR15 72.99; P275/60SR15 73.99; P215/65SR15 69.99
17-8210/8225 ser.

COUPON $5.00 OFF
PROFESSIONAL BRAKE WORK 54.99 Per Axle W/Coupon
Basic Service
Linings—Limited LIFETIME Warranty*.
All Other Parts & Labor 1 year or 12,000 mi.
Many cars & light trucks.
Front disc or rear drum services. Semi-met. extra.
Coupon Good to 8-29-93

HIGH PERFORMANCE RADIALS

Sentry Performance GTH A/S Radial 35,000 Mile — 47.99 P205/60HR13
P185/60HR14 57.99; P195/60HR14 58.99; P215/60HR14 59.99; P195/60HR15 61.99; P205/60HR15 66.99; P215/60HR15 67.99; P215/65HR15 68.99; P225/60VR15 93.99; P205/55HR16 103.99; P225/50VR16 136.99; P245/50VR16 144.99
G.T. SER.
16-9300 ser.

Falken FK06U/FK05G High Performance 35,000 Mile — 55.99 205/60HR13
185/60HR14 65.99; 195/60HR14 66.99; 205/60HR14 67.99; 225/60HR14 74.99; 195/60HR15 73.99; 205/60HR15 74.99; 215/60HR15 75.99; 225/60VR15 101.99; 225/50VR16 144.99; 245/50ZR16 180.99
17-8979 ser.

Dunlop D/60/A2 High Performance 40,000 Mile — 73.99 P185/60HR14
P195/60HR14 74.99; P195/60HR15 81.99; P205/60HR15 82.99; P215/60HR15 83.99
ON SALE!
D40M2 P225/60ZR15 140.99; P225/50ZR16 182.99; P245/50ZR16 192.99; P255/50ZR16 199.99
Blackwall
17-8500 ser.

LIGHT TRUCK TIRES

Sentry A/T Radial Raised White Letters 40,000 Mile — 45.99 P205/75R14
P205/75R15 46.99; P215/75R15 52.99; P235/75R15XL 67.99; LT215/75R15C 70.99; LT235/75R15C 72.99; LT265/75R16 110.99; 30/9.50R15C 76.99; 31/10.50R15C 82.99; 32/11.50R15C 88.99; 33/12.50R15C 92.99
18-8004/8054/9100/9150

Dunlop Radial Rover 40,000 Mile — 68.99 P205/75R15*
P215/75R15* 72.99; P235/75R15* 74.99; 30/9.50R15C 93.99; 31/10.50R15C 96.99; 33/12.50R15C 119.99; LT235/75R15C 89.99
*P-Metric
ON SALE!
Outline White Letters
18-8268 ser.

BFGoodrich All-Terrain Radial
LT215/75R15C 91.99; LT235/75R15C 95.99; 30x/9.50R15C 96.99; 31x10.50R15C 102.99; LT235/85R16E 116.99
18-3333 ser.

Michelin XCH4/LTX Radial
LT215/75R15 6C 101.99; LT235/75R15 6C 109.99; 30x9.50R15 6C 114.99; 31x10.50R15 6C 125.99; LT235/85R16 10E 138.99
18-4610 ser.

10% OFF COMPUTER WHEEL ALIGNMENT
LABOR ONLY
Coupon Good to 8-29-93

SHOCKS
MONROE Shocks
Passenger Car:
Heavy-Duty Gas 7.88
Monro-Matic Plus 10.97*
Gas Matic 15.97*
Light Truck/Van:
XT-60 Gas 18.88
Gas Magnum 19.97*
*After $3.00 Mail-in Rebate from Monroe

BATTERIES
America's Best Battery Line
Tough One 65 — 65 month warranty. 65-6526 ser. — 37.97 Exch.
Tough One 675 — 75 month warranty. 65-8821 ser. — 47.97 Exch.
Heatmaster 850 — 85 month warranty. 65-1001-0 — 49.99+ Exch.
DieHard Battery — 60 month warranty. 65-8821 ser. — 59.99 Exch.
45 Mo. ....26.88; 1000 Plus 64.88
*After $5.00 Rebate. Warranty for months shown. Batteries Sold With Exchange.

3200 Andrews Hwy.
697-1254
Hours: Mon.-Sat. 8am to 9p.m. Sunday 9am to 6pm

Western Auto.

Tread design may vary from illustrated. Limited tire warranties for miles specified. We reserve the right to limit quantities. NOTE: Tire assortments vary by store, but stores can order any advertised tire for you at these prices. Some tire sizes may be backordered from the manufacturer. Tire sizes other than those advertised may be available for special order at additional cost. Complete details in store.

OILERS: Houston booed, Dallas cheered

From 1C

ond we picked it up," Aikman said. "In the second quarter, I just thought I saw the field better."

Although the Oilers' training camp is located at San Antonio's Trinity University and the Oilers cheerleaders were working the crowd, the Oilers were booed and the Super Bowl champion Cowboys cheered at pregame introductions.

The Cowboys (1-2-1) had five turnovers in the game, three that helped the Oilers to a 13-6 lead at the half.

"We talk about the big play constantly," Oilers defensive end William Fuller said. "When we get into a blitz scenario, we don't just blitz, we go for the ball. That's something Coach (Buddy) Ryan teaches us."

Moon, who completed 14 of 21 passes for 151 yards, hit Reggie Brown with an 8-yard touchdown pass in the second quarter and threw 14 yards to Pat Coleman early in the third quarter.

"I just wanted to play more," Moon said. "We felt in the first half we could have scored another time so I wanted to try again."

Moon victimized safety Chris Hall, fighting for a roster spot, on the touchdown pass to Coleman but Hall got even in the third quarter when he intercepted a pass by Moon in the end zone.

"After getting beat for the touchdown, it makes you feel good to get a play like that," Hall said.

Aikman completed his first pass of the game, a 25-yarder to Michael Irvin, but the Cowboys' first three drives ended in turnovers, two by Aikman.

Aikman's second pass of the game bounced off Alvin Harper's chest and into the arms of Oilers linebacker Eddie Robinson. On the next series, Aikman's fumble of the snap was recovered by Glenn Montgomery, setting up Del Greco's 36-yard field goal.

Tommy Agee's fumble at the Houston 46 late in the second quarter led to an 8-yard touchdown pass from Moon to Brown and a 10-0 lead.

Del Greco kicked his second field goal with 11:35 elapsed in the second quarter after a 32-yard pass interference penalty against Dallas' Larry Brown gave Houston a first down at the Cowboy 1-yard line.

Browns 21, Rams 10

CLEVELAND — Vinny Testaverde kept the pressure on Bernie Kosar by directing Cleveland's only two touchdown drives as the Browns beat the Los Angeles Rams.

Randy Baldwin scored twice for the Browns (2-1), a 5-yard run in the third quarter and a 100-yard kickoff return in the fourth. Testaverde completed a 1-yard touchdown pass to defensive lineman James Jones on a trick play just before halftime.

The Rams (0-3) outgained the Browns 347 yards to 250.

Testaverde was signed away from Tampa Bay as a free agent this year to back up Kosar, the Browns' starter since 1985. But in three exhibition games, Testaverde's numbers have compared favorably with those of his former University of Miami teammate. Kosar has completed 15 of 33 passes for 119 yards with no touchdowns or interceptions to Testaverde's 27 of 46 for 238 yards with one touchdown and two interceptions.

Kosar played only the first quarter Saturday, completing 5 of 10 to Testaverde's 13 of 21.

Even so, coach Bill Belichick has given no indication that Kosar might be benched.

Testaverde's touchdown pass came with 20 seconds left in the first half. On first and goal at the Rams 1, Jones lined up as a blocking back but broke through the line to catch Testaverde's pass in the right corner of the end zone, juggling it for several seconds before controlling it.

Jones scored on a similar play last December against Houston.

The reception put Cleveland ahead 7-3 at halftime, and the Rams never caught up.

Jim Everett played the first three quarters for Los Angeles, completing 11 of 27 passes for 149 yards with two interceptions and no touchdowns. Mike Pagel went 9 of 19 for 114 yards, including a 36-yard touchdown pass to Lynn James. Pagel and James are both former Browns.

Bucs 32, Bills 12

ORLANDO — Anthony McDowell scored twice on 1-yard runs Saturday as Tampa Bay recovered from a mistake-filled start to beat Buffalo in an exhibition game.

Michael Husted kicked field goals of 37 and 43 yards and Eddie Murray booted a 38-yarder for Tampa Bay (1-2), which played its first-string defense most of the night and limited Buffalo (1-3) to four field goals by Steve Christie.

The Bucs trailed 9-0 after one quarter against the Bills' starters, then battled back to take a 13-9 lead on McDowell's first TD run, which was set up by a Buffalo fumble early in the third quarter.

Husted, a rookie pushing the 36-year-old Murray for the Bucs' kicking duties, kicked his two field goals in the second quarter. Murray stated his case for keeping the job in the second half when Tampa Bay scored 26 points, including McDowell's touchdowns and Butch Hadnot's 4-yard TD run.

Buffalo built its early lead with Jim Kelly in the game. He completed 5 of 9 passes for 34 yards and took advantage of Tampa Bay mistakes to set up field goals of 51, 19 and 43 yards by Christie, who later added a 53-yarder.

The Bills sputtered offensively after Frank Reich replaced Kelly. While Tampa Bay played its starting defense most of the game, Reich and Gale Gilbert, Buffalo's No. 3 quarterback, worked mostly with reserves.

Steve DeBerg played less than a half for the Bucs, hitting 5 of 12 passes for 52 yards. Fumbles, one by Reggie Cobb after gaining 59 yards with a swing pass, ruined drives led by the 39-year-old quarterback and Tampa Bay also had a first-quarter punt blocked by Buffalo's Steve Tasker.

Chiefs 27, Vikings 20

KANSAS CITY, Mo. — The turnover bug bit Kansas City for the second straight week after Joe Montana left, but backup Dave Krieg regained his composure in time to drive the Chiefs 99 yards in the fourth quarter for a victory over Minnesota, the first exhibition loss for the Vikings in eight games.

A pass interference call on Ron Carpenter at the goal line on a long pass from Krieg to Jeff Jones set Kansas City up for a 1-yard touchdown run by Harvey Williams with 6:54 to play, capping a 14-play drive.

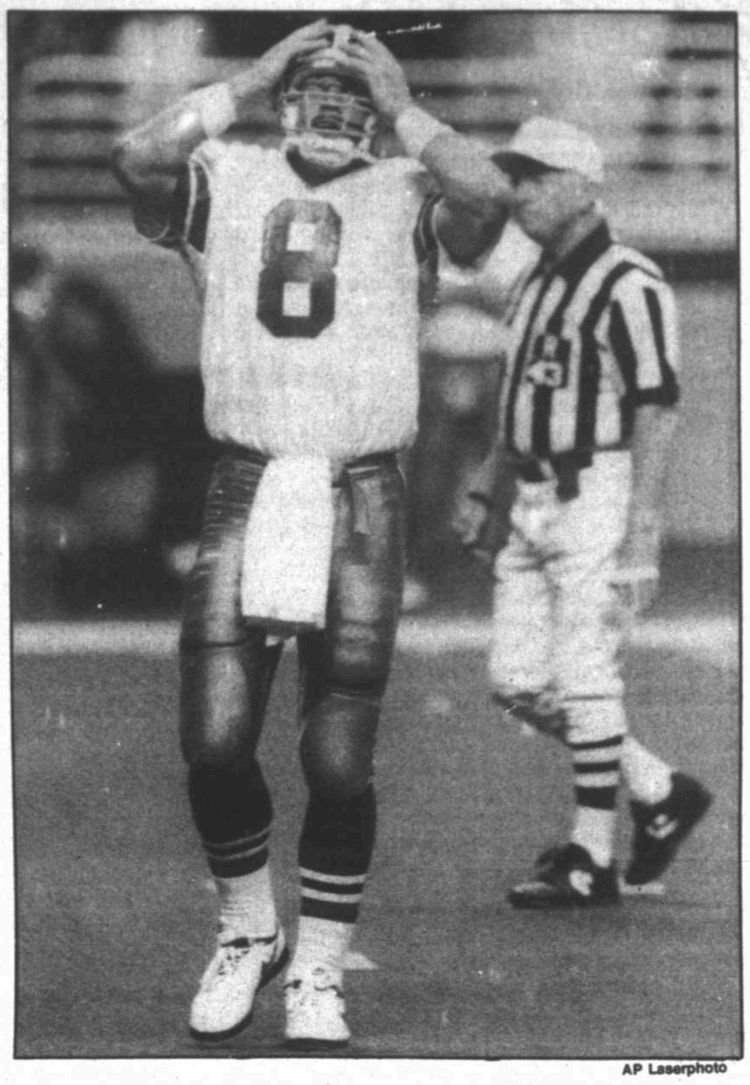

AP Laserphoto

Dallas quarterback Troy Aikman, starting for the first time since back surgery, reacts after a dropped pass in the endzone of the Cowboys' preseason loss to Houston.

The Chiefs had turned two fumbles by Roger Craig early in the third quarter into 10 points and a 20-6 lead, but Krieg threw two interceptions and the Chiefs fumbled away another ball to let the Vikings tie it 20-20.

Montana was 12-for-16 for 101 yards in the first half and is 18-for-27 for 198 yards in three quarters in two exhibition appearances. He led Kansas City on two scoring drives for a 10-0 lead.

Kansas City had four turnovers in the second half, raising the Chiefs total to 11 in the last two games.

Mike Dyal fumbled midway through third quarter and Carpenter recovered for Minnesota, setting up a 9-yard touchdown run by Robert Smith.

Krieg was then intercepted by Carpenter, setting up a 30-yard touchdown pass from Brad Johnson to Derek Tennell.

Greg Manusky then intercepted Krieg and returned the ball 36 yards to the Kansas City 8, but the Vikings failed to score after getting to the 1, and Krieg drove the Chiefs to the winning score.

Jim McMahon, who has been designated the Minnesota starter, played most of the first half, going 6-for-10 for 47 yards.

Sean Salisbury came on late in the first half and took the Vikings to a second field goal by Eric Lange, completing 4 of 9 for 39 yards.

Montana hit 7 of 8 passes for 58 yards as he took the Chiefs on an 80-yard, 17-play drive at the start of the game, finishing it off with a 4-yard scoring pass to Dyal. Montana, given excellent protection, hit Keith Cash for 19 yards on third-and-8 from the Minnesota 32.

The drive ate up 9:41 of the first quarter.

Eagles 37, Falcons 20

PHILADELPHIA — Jeff Sydner's 94-yard kickoff return set up Casey Weldon's winning touchdown pass to Aaron Emanuel as Philadelphia used big plays and turnovers for an exhibition victory over Atlanta.

Weldon rolled left and connected with Emanuel from 5 yards out with 5:02 remaining, about a minute after Derrick Moore had given the Falcons (1-2) a 20-17 lead on a 3-yard run.

The Eagles (3-1) then capped the scoring with 1- and 3-yard touchdown runs in the final three minutes by Markus Thomas, both set up by Atlanta turnovers.

Sydner's return came at a particularly good time for him. A wide receiver, his roster spot has been called into question by the addition this past week of three-time Pro Bowl selection Mark Duper, giving the Eagles a corps of four wide receivers ahead of him.

The Eagles scored 23 second-half points off turnovers to come back from a 13-7 halftime deficit.

Ken Rose gave the Eagles their first lead at 17-13 when he returned Tony Smith's fumble 28 yards for a touchdown.

Atlanta came right back, Moore scoring from the 3 to cap a 73-yard drive in four plays and a penalty for a 20-17 lead before Sydner's kickoff return.

Atlanta's first two quarterbacks both completed passes on their first plays, getting distinctly different results. Chris Miller's went 77 yards for his first of two touchdown passes; Bobby Hebert's was caught, then fumbled to set up a Philadelphia field goal.

Michael Haynes caught Miller's pass on the Falcons' first offensive play at the Eagles 40 and dashed down the right sideline for a 7-0 lead with 1:43 gone.

The Eagles couldn't keep themselves from showing off a little trickery before the regular season, tying the game 7-7 in the second quarter off a fake field goal.

Jeff Feagles, holding for an apparent try on fourth-and-goal from the 11, picked up the ball, rolled right and passed to Mike Flores — normally a defensive end — who stayed inside the right sideline for the touchdown.

The Falcons came back to lead 13-7 on a 25-yard touchdown pass from Miller to Mike Pritchard to cap a 93-yard drive with 3:40 left in the first half. Norm Johnson's point-after attempt missed off the left upright.

Giants 14, Jets 13

EAST RUTHERFORD, N.J. — Rookie fullback Kenyon Rasheed scored from 3 yards on a third-down draw with 24 seconds to play and the Giants beat the Jets in their annual exhibition game.

The Giants (2-1) marched 75 yards in 15 plays in 4 minutes, 52 seconds to hand the Jets their third straight loss.

The wild drive began with wide-open wide receiver Keith Crawford dropping a pass from halfback Dave Meggett at the Jets 25. It ended soon after the Jets were penalized for a face-mask penalty by Marvin Washington against Kent Graham on a sack.

The sack would have given the Giants a fourth down and about 20. Instead the Giants got the ball at the Jets 7 and three plays later Rasheed virtually walked into the end zone for the Giants 10th win in their last 12 exhibition games with the Jets.

Crawford redeemed himself later in the drive by catching two 23-yard passes from Graham, who was 6 of 14 for 53 yards.

The Jets appeared in control after Cary Blanchard kicked field goals of 47 yards in the third quarter and 21 yards in the fourth quarter for a 13-7 lead. Blanchard had a chance to put the game away with 5:16 to go but a 41-yard attempt was wide left.

Chargers 10, Cardinals 3

SAN DIEGO — Stan Humphries threw a 5-yard pass to Shawn Jefferson for the game's only touchdown and San Diego beat Phoenix Cardinals to remain undefeated in the exhibition season.

First-round draft pick Darrien Gordon played well for the Chargers (3-0). He started at right cornerback in place of the injured Sean Vanhorse and also returned punts, including a 43-yarder to set up John Carney's 20-yard field goal for a 10-0 lead with one second left in the first quarter.

The Cardinals (2-1) committed 10 penalties, mostly false starts, for 54 yards, and neither Chris Chandler nor Steve Beuerlein stepped up in their battle for the starting quarterback job.

Chandler played the first half, completing 6 of 13 for 66 yards. He was sacked twice. Beuerlein finished up and was intercepted twice by Darren Carrington and once by Marquez Pope. He completed 7 of 16 for 68 yards.

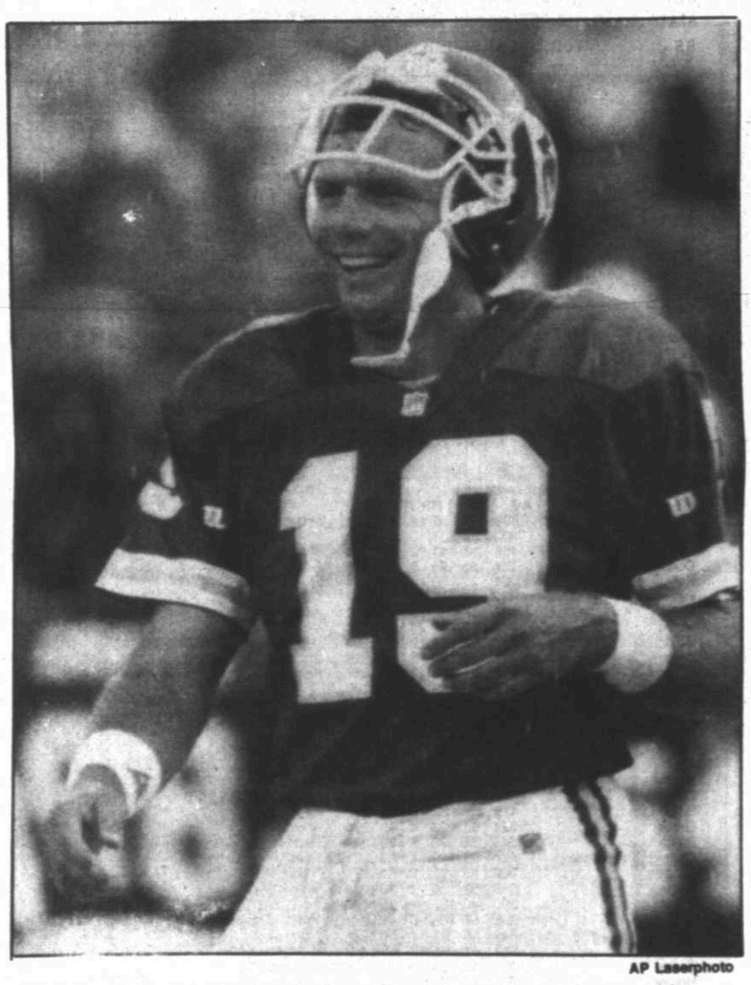

AP Laserphoto

Kansas City quarterback Joe Montana takes a break during a drive in which he passed for a touchdown against Minnesota.

NFL Game Summaries

Oilers 23, Cowboys 20

Dallas	0	6	0	14—20
Houston	3	10	10	0—23

First Quarter
Hou—FG Del Greco 36, 6:53.
Second Quarter
Hou—R.Brown 8 pass from Moon (Del Greco kick), :53.
Dal—FG Elliott 28, 5:18.
Hou—FG Del Greco 27, 11:35.
Dal—FG Elliott 23, 15:00.
Third Quarter
Hou—Coleman 14 pass from Moon (Del Greco kick), 2:23.
Hou—FG Del Greco 22, 13:49.
Fourth Quarter
Dal—Gainer 7 pass from Garrett (Elliott kick), 9:15.
Dal—Beasley 1 run (Elliott kick), 13:28.
A—63,285.

	Dal	Hou
First downs	22	16
Rushes-yards	32-153	17-39
Passing	243	216
Return Yards	13	46
Comp-Att-Int	20-31-2	20-32-1
Sacked-Yards Lost	2-10	3-19
Punts	2-50	4-55
Fumbles-Lost	5-3	2-1
Penalties-Yards	9-92	13-65
Time of Possession	31:46	28:14

INDIVIDUAL STATISTICS
RUSHING—Dallas, Gainer 1-50, Lassic 8-47, Coleman 10-27, Beasley 7-17, Aikman 3-11, Millen 2-8, Agee 1-(minus 7). Houston, G.Brown 9-29, Tillman 6-9, Moon 1-2, Carlson 1-(minus 1).
PASSING—Dallas, Aikman 12-17-1-141, Garrett 8-10-0-112, Millen 0-4-1-0. Houston, Moon 14-21-1-151, Carlson 6-11-0-84.
RECEIVING—Dallas, J.Smith 4-88, Gainer 4-29, Irvin 3-47, Blackwell 3-26, Harper 2-31, Agee 2-22, Beasley 1-7, Coleman 1-3. Houston, Coleman 4-42, R.Brown 4-41, Hannah 2-34, Givins 2-31, Harris 2-31, Jeffires 2-23, Wellman 2-19, G.Brown 2-14.
MISSED FIELD GOALS—None.

Browns 21, Rams 10

LA Rams	0	3	0	7—10
Cleveland	0	7	7	7—21

Second Quarter
LA—FG Zendejas 23, 6:23
Cle—J.Jones 1 pass from Testaverde (Stover kick), 14:40
Third Quarter
Cle—Baldwin 5 run (Anderson kick), 5:44
Fourth Quarter
LA—L.James 36 pass from Pagel (Zendejas kick), 6:26
Cle—Baldwin 100 kickoff return (Anderson kick), 6:44
A—51,361.

	LA	Cle
First downs	21	18
Rushes-yards	29-92	24-109
Passing	255	141
Return Yards	36	96
Comp-Att-Int	20-46-2	19-32-1
Sacked-Yards Lost	2-8	1-5
Punts	5-43	6-45
Fumbles-Lost	1-1	3-1
Penalties-Yards	5-43	8-60
Time of Possession	33:43	26:17

INDIVIDUAL STATISTICS
RUSHING—Los Angeles, White 18-61, Lester 7-17, Everett 2-8, Barry 2-6. Cleveland, Baldwin 7-33, Douglas 8-32, Metcalf 4-25, Vardell 5-19.
PASSING—Los Angeles, Everett 11-27-2—149, Pagel 9-19-0—114. Cleveland, Kosar 5-10-0—34, Testaverde 13-21-1—101, Goebel 1-1-0—11.
RECEIVING—Los Angeles, Lester 4-67, White 3-17, Anderson 2-28, LaChappelle 2-24, J.Johnson 2-22, Drayton 2-18, James 1-36, Barry 1-19, Buchanan 1-14, McNeal 1-10, Carter 1-8. Cleveland, Vardell 4-17, Carrier 2-34, Smith 2-20, Kinchen 2-16, Wolfley 2-16, Baldwin 2-5, Jackson 1-15, McCardell 1-11, H.Jones 1-7, Metcalf 1-4, J. Jones 1-1.
MISSED FIELD GOALS—Los Angeles, Zendejas 34. Cleveland, Stover 53.

Bucs 32, Bills 12

Buffalo	9	0	3	0—12
Tampa Bay	0	6	10	16—32

First Quarter
Buf—FG Christie 51, 8:02.
Buf—FG Christie 19, 9:46.
Buf—FG Christie 43, 14:41.
Second Quarter
TB—FG Husted 37, 13:08.
TB—FG Husted 43, 14:57.
Third Quarter
TB—McDowell 1 run (Murray kick), 3:23.
TB—FG Murray 38, 6:53.
Buf—FG Christie 53, 13:24.
Fourth Quarter
TB—McDowell 1 run (Murray kick), :10.
TB—Hadnot 4 run (Murray kick), 10:20.
TB—Safety, Hayes sacked Gilbert in end zone, 10:37.
A—37,125

	Buf	TB
First downs	14	21
Rushes-yards	23-66	37-99
Passing	100	196
Return Yards	4	32
Comp-Att-Int	18-34-1	18-35-0
Sacked-Yards Lost	3-28	2-20
Punts	6-38	5-33
Fumbles-Lost	1-0	2-1
Penalties-Yards	14-142	7-67
Time of Possession	25:06	34:54

INDIVIDUAL STATISTICS
RUSHING—Buffalo, Gardner 8-25, T. Thomas 3-19, Turner 4-13, Fuller 7-7, K. Davis 1-2. Tampa Bay, Royster 13-40, Hadnot 4-22, McDowell 8-17, Workman 6-17, Cobb 4-9, King 1-4, C. Wilson 1-minus 10.
PASSING—Buffalo, Kelly 5-9-0-34, Reich 8-14-0-74, Gilbert 5-11-1-20. Tampa Bay, DeBerg 5-12-0-52, Erickson 10-19-0-130, Vlassic 3-4-0-34.
RECEIVING—Buffalo, Walsh 3-39, Reed 3-14, Brooks 2-21, Rose 2-21, Fuller 2-12, Turner 2-9, Awalt 1-8, T. Thomas 1-7, Beebe 1-4, Bryant 1-minus 7. Tampa Bay, Royster 4-32, Armstrong 2-65, L. Thomas 2-22, Copeland 2-20, McDowell 1-21, Moore 1-16, Hadnot 1-9, Hawkins 1-9, Dawsey 1-8, Hall 1-8, McDowell 1-3, Mayfield 1-3.
MISSED FIELD GOALS—None.
R,S,1 - BC-FBN--JETS-GIANTS,STATS 08-2 - AGATE -

Giants 14, Jets 13

NY Jets	7	0	3	3—13
NY Giants	0	7	0	7—14

First Quarter
NYJ—Chaffey 1 run (Blanchard kick), 4:42
Second Quarter
NYG—Hampton 3 run (Peterson kick), 4:53
Third Quarter
NYJ—FG Blanchard 47, 11:07
Fourth Quarter
NYJ—FG Blanchard 21, 4:14
NYG—Rasheed 3 run (Peterson kick), 14:36
A—65,907.

	NYJ	NYG
First downs	19	18
Rushes-yards	29-120	22-89
Passing	184	206
Return Yards	55	17
Comp-Att-Int	19-34-3	18-34-1
Sacked-Yards Lost	1-6	4-3
Punts	5-47	7-42
Fumbles-Lost	1-0	3-1
Penalties-Yards	6-43	8-58
Time of Possession	32:29	27:31

INDIVIDUAL STATISTICS
RUSHING—NY Jets, J.Johnson 11-50, Murrell 5-47, B.Thomas 5-22, S.Graham 5-5, Chaffey 2-(minus 4), Esiason 1-0. NY Giants, Hampton, 12-42, Meggett 4-22, Tillman 2-20, K.Graham 1-3, Rasheed 2-2, Simms 1-0.
PASSING—NY Jets, Esiason 12-24-1-129, Nagle 5-10-2-61. NY Giants, Simms 12-19-1-156, K.Graham 6-14-0-53, Meggett 0-1-0-0.
RECEIVING—NY Jets, M.Bailey 3-29, Mitchell 2-27, F.Baxter 2-23, Whisenhunt 2-18, S.Graham 2-16, R.Moore 2-16, Sadowski 1-24, Carpenter 1-13, Chaffey 1-8, Burkett 1-6, Murrell 1-6, Thornton 1-4. NY Giants, Sherrard 4-54, Cross 3-19, Crawford 2-46, O.Anderson 2-43, Meggett 2-4, Pierce 1-16, M.Jackson 1-14, Hampton 1-10, V.Jones 1-4, Brandes 1-(minus 1).
MISSED FIELD GOAL—Blanchard 41.

Eagles 37, Falcons 20

Atlanta	7	6	0	7—20
Philadelphia	0	7	3	27—37

First Quarter
Atl—Haynes 77 pass from Miller (N.Johnson kick), 1:43
Second Quarter
Phi—Flores 11 pass from Feagles (Ruzek kick), 1:18
Atl—Pritchard 25 pass from Miller (kick failed), 11:20
Third Quarter
Phi—FG Ruzek 27, 5:09
Fourth Quarter
Phi—Rose 28 fumble return (Ruzek kick), 3:29
Atl—Moore 3 run (N.Johnson kick), 8:50
Phi—Emanuel 5 pass from Weldon (Ruzek kick), 9:58
Phi—Thomas 1 run (Ruzek kick), 12:28
Phi—Thomas 3 run (kick failed), 13:35
A—54,425

	Atl	Phi
First downs	17	23
Rushes-yards	21-89	26-130
Passing	254	260
Return Yards	(minus 4)	55
Comp-Att-Int	17-26-1	27-44-0
Sacked-Yards Lost	3-12	2-17
Punts	5-47	6-40
Fumbles-Lost	4-3	1-0
Penalties-Yards	10-66	14-103
Time of Possession	27:01	32:59

INDIVIDUAL STATISTICS
RUSHING—Atlanta, Dickerson 9-30, Moore 3-18, T.Smith 5-17, Hebert 1-14, Pegram 3-10. Philadelphia, Thomas 10-74, Hebron 3-24, Sherman 7-16, Cunningham 2-11, Walker 2-6, Brister 1-0, Emanuel 1-(minus 1).
PASSING—Atlanta, Miller 7-9-0-145, Hebert 3-5-0-35, Tolliver 4-9-1-72, Charles 3-3-0-14. Philadelphia, Brister 16-24-0-195, Cunningham 8-15-0-64, Weldon 2-4-0-7, Feagles 1-1-0-11.
RECEIVING—Atlanta, Pritchard 3-38, Broussard 3-33, Haynes 2-102, Baldwin 2-13, Phillips 2-6, Moore 1-52, Lyons 1-9, Grant 1-5, Mims 1-4, Spencer 1-4. Philadelphia, Bailey 6-46, Walker 5-30, Williams 4-52, Hebron 3-58, Thomas 3-24, Bavaro 1-19, Sherman 1-18, Flores 1-11, Sydner 1-11, Emanuel 1-5, M.Johnson 1-3.
MISSED FIELD GOAL—Philadelphia, Ruzek 29

Chiefs 27, Vikings 20

Minnesota	0	6	14	0—20
Kansas City	7	3	10	7—27

First Quarter
KC—Dyal 4 pass from Montana (Lowry kick), 9:41.
Second Quarter
KC—FG Lowry 38, 4:51.
Min—FG Lange 26, 10:58.
Min—FG Lange 23, 14:52.
Third Quarter
KC—Williams 2 run (Lowry kick), 1:58.
KC—FG Lowry 30, 5:27.
Min—Smith 9 run (Lange kick), 9:00.
Min—Tennell 30 pass from Johnson (Lange kick), 11:54.
Fourth Quarter
KC—Williams 1 run (Lowry kick), 8:06.
A—73,080.

	Min	KC
First downs	19	21
Rushes-yards	24-74	33-83
Passing	207	187
Return Yards	14	18
Comp-Att-Int	23-41-0	21-33-2
Sacks-Yards Lost	1-7	0-0
Punts	3-45	1-48
Fumbles-Lost	4-2	2-2
Penalties-Yards	10-76	6-25
Time of Possession	27:19	32:41

INDIVIDUAL STATISTICS
RUSHING—Minnesota, Craig 9-26, R. Smith 5-21, Evans 2-9, Salisbury 1-8, Staten 3-5, Gaddis 1-5, Johnson 1-0, McMahon 1-0, Torretta 1-0; Kansas City, Anders 13-54, Williams 10-18, Thompson 5-7, Allen 4-5, Montana 1-(minus 1).
PASSING—Minnesota, Torretta 6-14-66-0, Salibury 7-12-50-0, McMahon 6-10-47-0, Johnson 4-5-51-0; Kansas City, Krieg 9-17-86, Montana 12-16-101-0.
RECEIVING—Minnesota, Ismail 5-46, Novoselsky 4-37, Carter 4-29, Tennell 3-41, Carter 2-27, Jordan 2-11, Craig 2-7, Guliford 1-16; Kansas City, Dyal 4-16, Cash 3-46, Barnett 2-31, Birden 2-9, Turner 2-9, Williams 2-9, Young 1-19, Dickerson 1-17, Jones 1-10, Allen 1-9, Thompson 1-8, Davis, 1-4.
MISSED FIELD GOALS—None.

Chargers 10, Cardinals 3

Phoenix	0	0	3	0— 3
San Diego	10	0	0	0—10

First Quarter
SD—Jefferson 5 pass from Humphries (Carney kick), 7:55
SD—FG Carney 20, 14:59
Third Quarter
PHO—FG G.Davis 48, 3:43
A—52,309.

	PHO	SD
First downs	12	14
Rushes-yards	22-86	39-160
Passing	108	70
Return Yards	56	118
Comp-Att-Int	13-29-3	10-18-3
Sacked-Yards Lost	2-26	3-19
Punts	7-42	6-43
Fumbles-Lost	2-0	4-0
Penalties-Yards	10-54	5-38
Time of Possession	26:51	33:09

INDIVIDUAL STATISTICS
RUSHING—Phoenix, Moore 20-82, Blount 1-4, Beuerlein 1-0. San Diego, Bieniemy 19-76, Griffith 13-40, Green 3-30, Tuipulotu 2-13, O'Hara 1-1, Kidd 1-0.
PASSING—Phoenix, Beuerlein 7-16-3-68, Chandler 6-13-0-66. San Diego, Humphries 8-13-2-78, O'Hara 2-5-1-11.
RECEIVING—Phoenix, Clark 2-37, Jackson 2-23, Ware 2-15, Edwards 2-10, Rolle 2-8, Moore 1-17, Blount 1-14, Jones 1-10. San Diego, Lewis 2-28, Bieniemy 2-18, Barnes 1-13, Miller 1-7, Young 1-7, Golden 1-6, Jefferson 1-5, Tuipulotu 1-5.
MISSED FIELD GOAL—Phoenix, G.Davis 44.

Raiders look for right mix in preseason

INDIANAPOLIS (NYT) — The Raiders seem to be taking a bass-ackwards approach to their exhibition games, and it calls into question their level of preparation for the start of the NFL's regular season.

Quarterback Jeff Hostetler is new to the team and halfback Nick Bell and wide receiver Alexander Wright are new to the starting lineup. Also, adjustments have been made in the offense by coordinator Tom Walsh to account for Hostetler's roll-out ability and ball-control history.

The Raiders' objective this summer should be to achieve a smooth-operating familiarity among the offensive starters, and the primary way to do that is to give the first unit as much game action as possible — particularly at this late stage of the practice season.

But it hasn't happened.

In Friday night's 18-7 loss at Indianapolis — with the season opener only two weeks away — Hostetler and the first-team backs and receivers didn't even make it to the end of the first quarter. Hostetler took all of nine snaps on the night and attempted just two passes, completing one for 4 yards.

Bell, Wright, Tim Brown and Ethan Horton followed him to the bench at the end of the first quarter.

The State

■ State rents trucks to advertise lottery

AUSTIN — State lottery officials have rented advertising space on 82 pickup and delivery trucks that roam the state's thoroughfares as part of a new advertising program launched this week.

The state uses billboards in larger cities to remind passers-by of the lottery jackpot but no such marketing strategy exists in smaller cities.

The trucks are rolling down the streets of Beaumont, Port Arthur, Lubbock, El Paso and the Rio Grande Valley.

"On a hot summer day, few sights are more refreshing than that of an ice cream truck heading your way — unless it's a 'lottery truck' containing the latest Lotto Texas jackpot estimate," said state Comptroller John Sharp.

The "truck boards," which resemble billboards attached to the side of trucks, are part of a three-month program to assess whether the marketing technique boosts sales.

During the three-month period, the state will spend $108,291 on the truck boards.

■ Child abuser gets 90-year sentence

HOUSTON — An electrical engineer who adopted sexually abused children and then abused them further has been sentenced to 90 years in prison.

John David Layne, 46, also was fined $10,000 by jurors in visiting state District Judge Bill Hatten's court Friday. Layne will be eligible for parole in 14 years.

Testimony showed the children, a girl now 13 and a boy now 17, had been molested by their biological father. He was placed on eight years' probation for the crimes.

After their mother died, the children lived with foster parents for three years before Layne and his wife adopted them in 1990.

Prosecutors said Layne began molesting the girl within a month and later did the same to the boy.

Layne's wife, who had left her husband, turned him in early this year after the boy told her about the abuse.

The boy is now being treated in a mental facility in Utah, while the girl is undergoing intensive therapy in Colorado, officials said.

■ Teen to serve time for shooting woman

SAN ANTONIO — A 14-year-old boy charged in the shooting and pistol whipping of an elderly woman for her car has received a 36-year prison sentence.

Richard Harris was sentenced Friday by state District Judge Pat Priest in the Feb. 22 beating of 77-year-old Martha Hoffman.

Harris wanted a classic 1963 Chevrolet Impala owned by Ms. Hoffman. Although Harris succeeded in getting the keys from the woman, he ran leaving the car behind after shooting her.

Prosecutor Kevin Collins urged the judge to remember the victim when sentencing Harris for attempted capital murder. Since the shooting Ms. Hoffman has moved to Austin to live with her son.

At age 13, Harris was too young to certify as an adult, so he was tried under the Determinate Sentencing Act. Under the law, a juvenile can be sentenced to a maximum of 40 years.

The sentence begins at a juvenile facility.

■ Inmate is suspect in cousins' deaths

DALLAS — A man in custody in the Johnson County jail is a suspect in the July 31 stabbing deaths of two cousins, Grandview police said.

Police Chief Doug Allen said Friday that the suspect's parole had been revoked, but he refused to release the man's name, age or details of his parole violation.

Police said they have been monitoring the man, who has been in jail since Aug. 5, after the bodies of Jennifer Weston, 19, and Sandi Marbut, 18, were discovered in their apartment in Grandview, southeast of Cleburne.

Ms. Marbut's parents found the bodies after their attempts to contact the young women failed. The apartment's locked door has led police to believe that at least one of the victims may have known the killer.

Police have declined to discuss possible motives in the slayings.

■ Man is in jail on child-injury charges

DALLAS — A man charged in the beating death of a 20-month-old girl remained jailed Saturday with bail set at $100,000.

Curtis Britt, 18, was arrested Thursday and charged with injury to a child, a first-degree felony tha[illegible] penalties as murder.

Fatima Womack was pronounced dead at [illegible] Friday from "multiple blunt force injuries," a field agent with the Dallas County medical examiner's office said.

She was taken to Parkland Memorial Hospital at 10 a.m. Thursday after Britt ran to neighbor's apartment and said that the girl had fallen down some steps and had stopped breathing.

A witness reported seeing Britt strike the girl on her legs six or seven times about 7:30 a.m. Thursday, police said.

■ Used car dealers come to family's rescue

SAN ANTONIO — Some used car dealers did some wheeling and dealing Friday to provide a car for a mother and child, whose vehicle along with most of their belongings was stolen last week.

Cheri Rager and her 4-year-old daughter, Mary Lynn, were presented a dark blue Ford Granada and $2,500 in cash after about 15 car dealers started a fund drive after reading about the Ragers' problems in a San Antonio newspaper.

The Ragers' 1979 Oldsmobile was stolen from the parking lot of a Northwest convenience store. The car contained a mobile bed, medicine and other equipment used by the child, who suffers from severe cerebral palsy.

Police arrest man for stealing planes

PLANO — A Dallas man, charged with stealing two-seat aircraft from Plano, Rockwall and Mesquite, remained jailed Saturday in lieu of $175,000 bail.

Brian Lewis Massey, 26, suspected of working for a plane theft ring was arrested Thursday at a mobile home park near Interstate 20 and Belt Line Road in Dallas.

Total bond charges include engaging in organized criminal activity, welfare fraud, parole violation, tampering with identification numbers and theft over $20,000 (possession of stolen property), a police spokesman said.

Officials announce bank is to be sold

SAN ANTONIO — Plans are in motion for Dallas-based Guaranty Federal Bank to buy First Federal Savings in San Antonio for $42 million, officials with both firms say.

In the deal, expected to close by Dec. 31, Guaranty would assume most of First Federal's $416 million in assets and $378 million in deposits.

Guaranty already has two Alamo City branches. First Federal has 10 locations and employs 189. Branch names will not change until the transaction is sealed.

Officials plan no immediate layoffs, if any, as is common in financial-institution acquisitions.

Compiled from Reporter-Telegram wire services.

Apollo program is his legacy

Aaron Cohen is retiring as Johnson Space Center director

By Mike Drago
Associated Press writer

SPACE CENTER, Houston — Aaron Cohen directed spaceships that carried astronauts to the moon and back. Then he guided the first reusable space plane from the drawing board into orbit.

The short, wiry, soft-spoken mechanical engineer later was conferred an important role in returning America to space after a horrible accident.

But Cohen, the Johnson Space Center's retiring director, says he wants to be remembered mostly for serving his country faithfully over 31 years "with honesty and integrity and technical competence."

There's little bravado in the 62-year-old son of Russian immigrants, who parlayed math skills and hard work into a meteoric rise through the National Aeronautics and Space Administration.

In fact, it's difficult even getting Cohen to talk about his importance to NASA as he prepares to leave for a teaching job at his alma mater, Texas A&M University. Associate Director P.J. Weitz, a former astronaut, will take over until a successor is named.

"I'd like to be remembered for the fact that I did play a very significant role in the Apollo program and the first reusable spacecraft and being able to communicate with people," Cohen says.

"IT IS hard to leave, but it's something I wanted to do. It's time for me to turn the reins over to somebody else."

Cohen's colleagues are less bashful with their praise.

Henry Pohl, a NASA engineer who has known Cohen since 1965, says he leaves a legacy of steady, savvy leadership that was pivotal after the shuttle Challenger blew up in January 1986.

"That little man with the friendly smile is very deceiving," Pohl says. "He is tough as nails. He has the energy of Goliath, the wisdom of Solomon and the persistence of Moses. He hung in there from day one all the way through."

Cohen was born in rural Corsicana and grew up in San Antonio. He followed his technical aptitude to Texas A&M and after graduation served the Army in the Korean War as an infantryman and engineer.

After the war, he developed several patented designs for microwave and television vacuum tubes at RCA. It was about that time that his parents' homeland changed the course of Cohen's life.

"The Sputnik era started and it really captured my imagination," Cohen says, referring to the U.S.-Soviet space race. He went to work for General Dynamics on the Atlas-Centaur rocket program.

'That little man with the friendly smile is very deceiving. He is tough as nails. He has the energy of Goliath, the wisdom of Solomon and the persistence of Moses. He hung in there from day one all the way through.'

— Henry Pohl, NASA engineer

AFTER GENERAL Dynamics failed to win the Apollo program contract, he started as a junior engineer at NASA's Manned Spacecraft Center in Houston in May 1962. His first job there was to help develop Apollo's re-entry heat shield.

Later he managed computer hardware and software guidance systems for Apollo's command and service module as well as the lunar module that would set two astronauts gently down on the moon's rocky surface in 1969.

But before that historic trip came the moment Cohen calls the pinnacle of his career: Apollo 8, mankind's first orbit of the moon.

Cohen's involvement started months before the Christmas 1968 trip when George Low, NASA's director of manned space flight, asked him to lead an evaluation of the spaceship that would take astronauts James Lovell, William Anders and Frank Borman around the moon.

In a letter to Low, Cohen reported that spacecraft 108 was ready to go.

"It was probably the boldest move we made, not that Apollo 11 (first lunar landing) wasn't wonderful," Cohen says. "But that was the first bold move where we actually left the gravitational pull of the Earth and went someplace else."

He was assigned in 1972 to orchestrate shuttle orbiter development, a job he performed through the fourth and final test flight of Columbia in 1982.

POHL SAID Cohen's work during the span, developing the orbiter with less-than-sufficient funding, was his greatest contribution to NASA.

Christopher Kraft, Johnson's director from 1972-82, agreed that Cohen's career took off when he was put in charge of shaping government and industry efforts on the shuttle.

"I think he had the qualities to make those two work together," Kraft said. "That was where he was able to show that managerial charm."

But the unassuming engineer had yet to face his most imposing challenge.

Nine months after the Challenger disaster, Cohen was appointed to succeed Johnson Space Center Director Jesse Moore, who was space shuttle program boss at the time. He now had to mend the shattered confidence of more than 3,000 workers and the shuttle program office.

Cohen vowed to improve communication with engineers and managers on all levels and pay better attention to detail.

A presidential commission had concluded that the Challenger accident was caused in part by pinched-off communication lines that short-circuited concerns about a faulty rocket joint.

"JUST LIKE when you have a problem with a sports team," he says. "You have to get back to your fundamentals and really say, 'Pay attention to detail. Be confident of yourself. Look at your hardware. Look at your software. Look at your people. Do the things you know how to do.' "

Dan Nebrig, Johnson's associate director, says Cohen was just what the center needed.

"He has a consentual style of management," Nebrig says. "Going way back I felt like he was the kind of person who would listen to you. He didn't always take your advice, but he listened. He likes to hear the pros and cons of the issues so the facts are on the table."

Cohen, like many at NASA, bears deep emotional scars from Challenger. He bows his head and a tear rolls down his cheek when the subject is raised.

He apologizes and chalks the emotion up to nostalgia, but he admits the explosion was difficult to overcome.

"It took all the strength we could muster," he says. "We had to pull ourselves up. We knew that our job was to fly the shuttle."

Some controversy has fallen Cohen's way since he took over at the center seven years ago.

WHEN HE announced his resignation last month, there was speculation that he had succumbed to pressure over $1 billion in cost overruns on Space Station Freedom, much of that for work done at Johnson.

Kraft, the former Johnson director, said the station's budget problems likely had started and were out of control long before Cohen was named director.

"I think he's been very much a victim in that sense because of the circumstances," Kraft said.

As for Cohen, he says he deserves some blame for the overruns, but he has a clear conscience as he takes a break from packing 31 years of memories into boxes.

"Regrets? I won't say there are regrets. Certainly any tragedy is a regret," he says. "But there are a lot of high points. They certainly outweigh the low points."

Judge to file complaint on fellow jurist

HOUSTON (AP) — A state district judge plans to file a complaint against a fellow jurist and longtime friend after years of lighthearted bantering erupted into a round of vicious contempt in court.

The mean-spirited exchange was the result of a wisecrack by 67-year-old Judge Donald Shipley while taking a defendant's guilty plea on Thursday.

"You're sure you want to plead guilty? You're sure you don't want to go talk to your mama about it, like they do down in A.D.'s court?" Shipley asked, referring to Judge A.D. Azios.

Then Shipley added, "When Azios retires, he'll have to be a busboy because that's all he can do."

The two judges have joked with each other for years, Shipley often calling the 72-year-old Azios "my father" in good humor.

But Azios thought the busboy joke was out of order.

He barged down the hall into Shipley's court during a docket call Friday and unleashed a barrage of insults.

He reminded Shipley that he had prevailed in a 1976 race for Harris County court-at-law judge. Then Azios twisted the knife: "I had a much better law practice than you did then. You were starving."

Finally, Shipley ordered sheriff's Deputy Joe Tritico to throw Azios out of his courtroom.

"I didn't know what to do," Tritico said.

The deputy didn't have to do anything. Azios finished his assault and turned on his heel, but not before one last indignity.

"You're a disgrace to the bench," he told Shipley.

Later, Shipley predicted the spat wouldn't last long.

"A.D. and I have been friends for 40 years, and when he started I thought he was joking," Shipley said. "I never dreamed he'd be offended by anything I said. But if I offended him in any matter, I apologize."

Azios indicated he wouldn't forget the matter soon. He said he planned to filed a formal complaint with the Texas Commission on Judicial Conduct.

REVIEW & PREVIEW
Every Saturday in the
Midland Reporter-Telegram

FOR THE LATEST LOTTERY RESULTS, call CITYLINE at 560-2400, then enter category number 6846.

Tips On Writing EFFECTIVE Classified Ads

◆ STICK TO THE FACTS
Prospective buyers need to know details, like the condition of the item for sale, the size, brand name, color and any other relevant information that would help them make a decision.

◆ BE HONEST
Aside from being unethical, exaggerating or misinforming potential buyers won't help you make a sale, and may only serve to lose a prospective buyers' trust. Even if they come to look at what you have to sell, they'll be less likely to buy the item or trust you once they see they've been mislead.

◆ SPELL IT OUT
Abbreviations are not easily understood by many people and may even confuse a reader. It only takes them a second to pass over an ad because it doesn't seem clear, why let it be yours because you abbreviated a description?

◆ THE BOTTOM LINE
State the price. You'll save yourself the hassle of having to answer calls from prospects who, upon learning the price, are not really interested. Price is the first thing they'll look for when reading your ad, and when prospects know the price, you'll know you have a serious buyer on the line.

◆ BE THERE
List the best hours to call and make sure you're at home. If you don't list a specific time, you could be flooded with calls any time of the day or night. And when you're not at home to take calls, most likely, they won't call back.

◆ ASK US
If you aren't sure how to word your ad or what features to include, why not ask us? Our professionals on staff know how to create an effective ad that sells, they're always willing to help, and there's no charge!

682-6222
Midland Reporter-Telegram
Classified

50 Legal Notices

NOTICE TO BIDDERS:
The Board of Trustees of the Midland Independent School District, Midland, Texas invites you to bid on a storage building addition at Coleman High School. Bid #4-0003. Bid documents, plans, etc. can be secured at the offices of the Vandergriff Group Architects, 312 N. Big Spring Street, Midland, Texas (687-0781). Mail or deliver all bids to Mr. Wilson Heidelberg, Executive Director of Auxiliary Services, 615 W. Missouri Avenue, Midland, Texas 79701. The bids will be opened in Room 601C at the MISD Administration Building, 615 W. Missouri Avenue on Tuesday , August 24, 1993, at 2:00 p.m. Bids received late will not be opened.

TEXAS DEPARTMENT
OF TRANSPORTATION
NOTICE OF CONTRACTORS
INSTALLATION OF
IRRIGATION SYSTEM
AT THE MONAHANS
MAINTENANCE YARD
MONAHANS,
WARD COUNTY, TEXAS
CONTRACT NO. 063XXR1018

Sealed Proposals for installation of irrigation system at the Monahans Maintenance yard located 1/2 mile south of IH-20 on SH 18, will be received by the Texas Department of Transportation until 10:00 AM, Monday, August 30, 1993 and then publicly opened and read.

Bid proposals and specifications will be available at the office of Laurie G. Williams, 3901 E. Highway 80, Odessa, Texas. Telephone Number 915/ 332-0501, ext. 256.

Usual rights reserved.

PUBLIC NOTICE FOR BID

Midland County Hospital District is accepting bids for an ARTERIAL BLOOD GAS DATA MANAGEMENT SYSTEM.

Specifications may be secured at the Purchasing Office of Memorial Hospital and Medical Center on or after 12:00 P.M., Monday, August 23, 1993.

ALL BIDS MUST BE SEALED AND LABELED "BID #112-081793".

UNDER NO CIRCUMSTANCES WILL FAXED BIDS FROM BIDDERS BE ACCEPTED.

All bids must be received in the office of the Purchasing agent by 12:00 P.M. on Wednesday, September 8, 1993 at which time bids will be closed.

Bid opening will be at 2:00 P.M. in the Department of Materials Management, Office of the Purchasing Agent, Memorial Hospital and Medical Center, 2200 West Illinois, Midland, Texas, 79701, on Wednesday, September 8, 1993.

ALL BIDS MUST BE PRICE PROTECTED UNTIL DECEMBER 31, 1993.

All bids will remain confidential until after the Board of Directors has met and voted an award. Vendors will then be allowed to review the bids in the Purchasing Office according to Policy/Procedure of Memorial Hospital and Medical Center. Midland County Hospital District reserves the right to reject any and all bids and to waive formalities.

Director of Materials Management
Office of Purchasing Agent
Midland County Hospital District
Memorial Hospital
and Medical Center
2200 West Illinois
Midland, Texas 79701

NOTICE FOR BIDS

The Commissioner of the Texas General Land Office, the School Land Board, and the Boards for Lease of the Texas Dept. of Criminal Justice and the Texas Parks & Wildlife Dept. will hold a sealed bid Oil and Gas Lease Sale for Permanent School Fund Lands and applicable agency lands at the Texas General Land Office in Austin, Texas on October 5, 1993 at 10:00 a.m.

A list of the tracts to be offered may be obtained by calling (512) 475-1542, or writing to: Lease Adm., Texas General Land Office, Rm. 640, 1700 N. Congress Ave., Austin, Texas 78701-1495.

NOTICE OF PUBLIC SALE

1967 Continental Inboard/Outdrive 18 ft. Boat. Sale to be held on the 28th day of August at 10:00 in the morning. The sale location will be Goode Street Auto at 907 Goode St. To reserve a bid or ask for more information call 570-7467.

PUBLIC NOTICE FOR BID
Midland County Hospital District is accepting bids for an CONCEPTUAL PORTFOLIOS FOR PUBLIC ARTWORK FOR ITS NEW NORTH EXPANSION BUILDING.

Prospectuses may be secured at the Purchasing Office of Memorial Hospital and Medical Center on or after Thursday, August 26, 1993.

ALL PORTFOLIOS MUST BE SEALED AND LABELED "PORTFOLIO #113-081893".

UNDER NO CIRCUMSTANCES WILL FAXED PORTFOLIOS BE ACCEPTED.

All portfolios must be received in the office of the Purchasing agent by 4:00 P.M. on Friday, October 8, 1993.

Portfolios will be reviewed by a Hospital Committee and awarded by October 29, 1993.

ALL PORTFOLIOS WILL REMAIN CONFIDENTIAL. MIDLAND COUNTY HOSPITAL DISTRICT RESERVES THE RIGHT TO REJECT ANY AND ALL PROPOSALS.

Director of Materials Management
Office of Purchasing Agent
Midland County Hospital District
Memorial Hospital
and Medical Center
2200 West Illinois
Midland, Texas 79701

PUBLIC NOTICE FOR BID

Midland County Hospital District is accepting bids for an WINDOW COVERINGS FOR ITS NORTH EXPANSION AND RENOVATION PROJECT.

Specifications may be secured at the Purchasing Office of Memorial Hospital and Medical Center on or after 12:00 P.M., Monday, August 30, 1993.

ALL BIDS MUST BE SEALED AND LABELED "BID #114-081893".

UNDER NO CIRCUMSTANCES WILL FAXED BIDS FROM BIDDERS BE ACCEPTED.

All bids must be received in the office of the Purchasing agent by 12:00 P.M. on Friday, September 10, 1993 at which time bids will be closed.

Bid opening will be at 3:00 P.M. in Room E-12 (HR Classroom), Memorial Hospital and Medical Center, 2200 West Illinois, Midland, Texas, 79701, on Friday, September 10, 1993.

ALL BIDS MUST BE PRICE PROTECTED UNTIL DECEMBER 10, 1993.

All bids will remain confidential until after the Board of Directors has met and voted an award. Vendors will then be allowed to review the bids in the Purchasing Office according to Policy/Procedure of Memorial Hospital and Medical Center. Midland County Hospital District reserves the right to reject any and all bids and to waive formalities.

Director of Materials Management
Office of Purchasing Agent
Midland County Hospital District
Memorial Hospital and Medical Center
2200 West Illinois
Midland, Texas 79701

PUBLIC NOTICE FOR BID

Midland County Hospital District is accepting bids for an TRANSPORT MONITOR.

Specifications may be secured at the Purchasing Office of Memorial Hospital and Medical Center on or after 12:00 P.M., Monday, August 23, 1993.

ALL BIDS MUST BE SEALED AND LABELED "BID #117-081893".

UNDER NO CIRCUMSTANCES WILL FAXED BIDS FROM BIDDERS BE ACCEPTED.

All bids must be received in the office of the Purchasing agent by 12:00 P.M. on Thursday, September 9, 1993 at which time bids will be closed.

Bid opening will be at 3:00 P.M. in the Department of Materials Management, Office of the Purchasing Agent, Memorial Hospital and Medical Center, 2200 West Illinois, Midland, Texas, 79701, on Thursday, September 9, 1993.

ALL BIDS MUST BE PRICE PROTECTED UNTIL DECEMBER 9, 1993.

All bids will remain confidential until after the Board of Directors has met and voted an award. Vendors will then be allowed to review the bids in the Purchasing Office according to Policy/Procedure of Memorial Hospital and Medical Center. Midland County Hospital District reserves the right to reject any and all bids and to waive formalities.

Director of Materials Management
Office of Purchasing Agent
Midland County Hospital District
Memorial Hospital and Medical Center
2200 West Illinois
Midland, Texas 79701

PUBLIC NOTICE FOR BID

Midland County Hospital District is accepting bids for an OPHTHALMOLOGY EQUIPMENT.

Specifications may be secured at the Purchasing Office of Memorial Hospital and Medical Center on or after 12:00 P.M., Monday, August 30, 1993.

ALL BIDS MUST BE SEALED AND LABELED "BID #118-081993".

UNDER NO CIRCUMSTANCES WILL FAXED BIDS FROM BIDDERS BE ACCEPTED.

All bids must be received in the office of the Purchasing agent by 11:00 P.M. on Friday, September 10, 1993 at which time bids will be closed.

Bid opening will be at 1:00 P.M. in Room E-12 (HR Classroom), Memorial Hospital and Medical Center, 2200 West Illinois, Midland, Texas, 79701, on Friday, September 10, 1993.

ALL BIDS MUST BE PRICE PROTECTED UNTIL DECEMBER 10, 1993.

All bids will remain confidential until after the Board of Directors has met and voted an award. Vendors will then be allowed to review the bids in the Purchasing Office according to Policy/Procedure of Memorial Hospital and Medical Center. Midland County Hospital District reserves the right to reject any and all bids and to waive formalities.

Director of Materials Management
Office of Purchasing Agent
Midland County Hospital District
Memorial Hospital and Medical Center
2200 West Illinois
Midland, Texas 79701

NOTICE

The city of Midland finds that the properties located at the following locations & addresses:

S. Belmont St.
Belmont
BLK: 060
LOT: 001 Less W. 15'
Drummond, Gene Trustee
401 W. Texas Av. #1014
Midland, TX 79701-4413

Butler
Richardson Abilene
BLK: 001
LOT: 002
Baker, J.W.
4524 7th Street
Lubbock, TX 79416-4713

310 N. Carver Sr.
Moody
BLK: 019
LOT: 012
Williams, Leonard J.
P.O. Box 82
Cuney, TX 75759-0082

1207 Cottonwood Av.
Lynside
BLK: 007
LOT: 033
Alderan, Inc.
P.O. Box 10444
Midland, TX 79702-7444

1213 Cottonwood Av.
Lynside
BLK: 007
LOT: 030
Knox, Bill Et Al
P.O. Box 16170
Lubbock, TX 79490-6170

909 N. Dallas St.
Edwards
BLK: 001
LOT: 020
Macha, Andy
P.O. Box 3353
Midland, TX 79702-3353

S. Madison St.
Park Avenue Heights
BLK: 063
LOT: 015
Estep, Fred
P.O. Box 8731
Midland, TX 79708-8731

S. Madison
Park Avenue Heights
BLK: 063
LOT: 014
Estep, Fred
P.O. Box 8731
Midland, Tx 79708-8731

S. Madison St.
Park Avenue Heights
BLK: 063
LOT: 013
Estep, Fred
P.O. Box 8731
Midland, TX 79708-8731

0 Rankin Hwy
Belmont
BLK: 060
LOT: 007
Drummond, Gene Trustee
401 W. Texas Ave.
Ste 1014
Midland, TX 79701-4413

N. Terrell St.
Homestead
BLK: 004
LOT: 010 S. 50' of NW/4
Sexton, Edna
2309 Fannin Ave.
Midland, TX 79705-7307

1602 W. Washington Av.
West End
BLK: 059
LOT: 010 E. 20' & W. 40'
Wallen, Joyce
1602 W. Washington Ave.
Midland, TX 79701-7081

408 S. Webster St.
Greenwood
BLK: 012
LOT: 005
Lindsey, Gwendolyn M.
408 S. Webster St.
Midland, TX 79701-1205

909 N. Dallas St.
Edwards
BLK: 001
LOT: 020
Macha, Andy
P.O. Box 3353
Midland, TX 79702-3353

in the City of Midland, Texas, have become a public nuisance and health hazard in as much as they have become overgrown with weeds, tall grass and brush, become strewn with litter, or become a collection point for stagnant water. The owner of the above named properties are hereby ordered to abate the nuisance within ten (10) days and notify the City of Midland Property Code Administration of the same. Otherwise, the City of Midland will then enter the property, abate the nuisance thereon, and charge the cost of so doing as a lien against the property. You may appeal the decision of the City of Midland to enter your property and assess a lien against it by contacting the City Manager's office at 300 North Loraine, Midland, Texas 79701, phone number 685-7200 within nine (9) days of this notice.

NOTICE OF APPLICATION FOR OIL AND GAS WASTE DISPOSAL WELL PERMIT
Parker & Parsley Development Co., P.O. Box 3178, Midland, Texas 79702, has applied to the Railroad Commission of Texas for a permit to dispose of produced salt water or other oil and gas waste by well injection into a porous formation which is productive of oil or gas.

The applicant proposes to inject oil and gas waste into the San Andres, Germania Spraberry Unit, Well Number 10. The proposed disposal well is located 4 miles east of Greenwood, in the Spraberry (Trend Area), in Midland County. The waste water will be injected into strata in the subsurface depth interval from 4000 to 5200 feet.

LEGAL AUTHORITY: Chapter 27 of the Texas Water Code, as amended, Title 3 of the Natural Resources Code, as amended, and the Statewide Rules of the Oil and Gas Division of the Railroad Commission of Texas.

Requests for a public hearing from persons who can show they are adversely affected, or requests for further information concerning any aspect of the application should be submitted in writing, within fifteen days of publication, to the Underground Injection Control Section, Oil and Gas Division, Railroad Commission of Texas, Drawer 12967, Capitol Station, Austin, Texas 78711 (Telephone 512/445-1373.

May 21, 1993

NOTICE OF APPLICATION FOR OIL AND GAS WASTE DISPOSAL WELL PERMIT

Parker & Parsley Development Co., P.O. Box 3178, Midland, Texas 79702, has applied to the Railroad Commission of Texas for a permit to dispose of produced salt water or other oil and gas waste by well injection into a porous formation which is productive of oil or gas.

The applicant proposes to inject oil and gas waste into the San Andres, Germania Spraberry Unit, Well Number 12. The proposed disposal well is located 4 miles East of Greenwood, in the Spraberry (Trend Area), in Midland County. The waste water will be injected into strata in the subsurface depth interval from 4000 to 5200 feet.

LEGAL AUTHORITY: Chapter 27 of the Texas Water Code, as amended, Title 3 of the Natural Resources Code, as amended, and the Statewide Rules of the Oil and Gas Division of the Railroad Commission of Texas.

Requests for a public hearing from persons who can show they are adversely affected, or requests for further information concerning any aspect of the application should be submitted in writing, within fifteen days of publication, to the Underground Injection Control Section, Oil and Gas Division, Railroad Commission of Texas, Drawer 12967, Capitol Station, Austin, Texas 78711 (Telephone 512/445-1373.

May 21, 1993

110 Lodge Notices

Acacia Masonic Lodge
Stated Communications
2nd & 4th Tues.
7:30 pm
Floor School
Mondays, 7 pm

Midland Shrine Club, 2019 Trade Dr. 682-5509.
Reg stated mtng 3rd Thurs. each mo. Hosp.,6:30 pm. Catered dinner 7pm. Bus. mtng 8pm. All nobles & their ladies invited. Doh Kennedy, Pres, Joe Agan Sec.

CENTENNIAL LODGE #1448
1000 Upland
at Cuthbert.
Reg. stated meeting, 1st & 3rd Sat., 8:30am; Breakfast 7:30am.
Gary Painter, W.M.
Bob Ellwood, Secy.

Midland Masonic Lodge #623
Regular stated meeting 2nd and 4th Thursdays.
E.A. Degree 8/23, 7:00 pm.
W. Dean Porter, W.M.
Robert G. Kiker, Sec.

120 Public Notices

BAD CREDIT - NO CREDIT Build new credit. Secured Visa in 9 days. NO processing fee. Credit Auditors of Midland, 699-1234. 3411 Andrews Hwy.

Bid #1-93

AUCTION SALE

FOR THE CITY OF MIDLAND, TEXAS

LEGAL NOTICE: FOR THE CITY OF MIDLAND, TEXAS. A PUBLIC AUCTION WILL BE CONDUCTED ON SATURDAY, AUGUST 28, 1993 BETWEEN THE HOURS OF 10:00 A.M. AND 1:00 P.M. THE GATES WILL OPEN AT 8:00 A.M. MISCELLANEOUS SALES WILL BEGIN AFTER 11:00 A.M.
PLACE: CITY OF MIDLAND, TEXAS DEPARTMENT OF FLEET SERVICES LOCATED AT 500 N. CARVER STREET, MIDLAND, TEXAS.
THIS PUBLIC AUCTION SALE WILL BE CONDUCTED TO SELL ITEMS AS INDICATED ON THE FOLLOWING LIST:

23	1984-1988 Police Cars
1	1983 Chev Celebrity Station Wagon
1	1986 Chev 3/4 T Pickup
1	1986 Ford 1/2 T Pickup
1	1978 Dodge Van
1	1988 Dodge Crew Cab Truck
2	1985 Ford Vans
1	1983 Ford CC 1 Ton
1	1984 Ford w/Dump 1 Ton
3	1983 IH Garbage Trucks
1	1984 IH Garbage Truck
1	1987 IH Garbage Truck
2	Toro Mowers, large
1	Toro Tractor
1	Horse Trailer, Metal, Dual Axle
3	Cushman Trucksters

Miscellaneous Office Machines, Office Furniture and Office Supplies

Approzimately 1,000 Miscellaneous items including IBM 3179 Color Computer Terminals, Samsung Monochrome Computer Monitor, NEC Multisync 2A Color Computer Monitor, PC Keyboard, Welding Machine, Steam Cleaner, Lawn Mowers, 3 ton Hydraulic Jack, Sprinkler Heads, Chain Saw, Pool Lights, Pool Hand Rails, examining Bed, Pediatric Scale, 5 compartment Mason Cages, Realistic Intercom, Tranquilizing Rifles w/Cases, Police Gun Belts, Magazine Pouches, Holsters, Key Rings, Stretchers w/mattresses, Oscillograph, Projector, Loudspeaker, Trash Pumps, Air Compressors, Pipe Locators, Toro Groundsmaster 72, Miscellaneous Mechanic Tools, TV's, Microwave, Clothes, Garden Tools, Cordless Telephones, Jam Boxes, Car Radios and Speakers.

This is a partial list of items to be sold. Items may be added or deleted from this list prior to sale time.

THE CITY OF MIDLAND, TEXAS RESERVES THE RIGHT TO ACCEPT OR REJECT ALL OR PART OF ANY OFFER AND TO ACCEPT THE OFFER MOST ADVANTAGEOUS TO THE CITY OF MIDLAND, TEXAS. ALL ITEMS WILL BE SOLD ON AN "AS IS, WHERE IS" BASIS. THE CITY OF MIDLAND MAKES NO REPRESENTATIONS CONCERNING ANY SALE AND DOES NOT WARRANT THE MECHANICAL CONDITION OF ANY ITEM TO BE SOLD. FOR FURTHER DETAILS COVERING THIS SALE, CONTACT THE PURCHASING DIVISION OF THE CITY OF MIDLAND, TEXAS, P.O. BOX 1152, TELEPHONE NUMBER 685-7234 OR 685-7237 OR RENE BATES AUCTIONEERS, INC. (TX. LIC. NO. 012-0331), RT. 4, McKINNEY, TEXAS. PHONE (214) 542-1604

GRAND PARENTS

Boast...Brag...Crow...Exalt...Flaunt...Gloat

...In Other Words, SHOW OFF YOUR Grandchild In Our Upcoming

1993 GRANDPARENT'S BRAG BOOK!

To Be Published In Honor Of

National Grandparents Day, Sunday, Sept. 12, 1993

Here's How:

Send a photo (b&w or color) of your grandchild or grandchildren in care of this newspaper before (September 9th). On back of photo be sure to include grandchild's name and date of birth, grandparents name(s) and a phone number where you can be reached. Please make your check or money order payable to Midland Reporter-Telegram.

Just $20.00 per photo buys a keepsake that you will cherish for a lifetime!

Parents-

Send us a photo of your child and give Grandma and Grandpa a big surprise with their very own copy of Grandparent's Brag Book.

ACTUAL SIZE

2" x 3"

SEND ALL PHOTOS TO:

GRANDPARENT'S BRAG BOOK
P.O. Box 1650
201 East Illinois Ave.
Midland, Texas 79701
or Walk them into the
Classified Dept. At the
Midland Reporter-Telegram

130 Personals

★ ★ ★ ★ ★ ★ ★ ★ ★ ★ ★ ★ ★

ATTN: ALL SINGLES

Exciting things are happening. Eating out, bowling, game night, dancing, dance lessons, trips and lots of community services, friendship and companionship.
We are the West Texas Singles Association and we would love for you to be a part of our group. No need to be lonely, we care. Call 520-5535 for more information.

★ ★ ★ ★ ★ ★ ★ ★ ★ ★ ★ ★ ★

FOR truly personal service on your Toyota - Permian Toyota 3110 W. Wall, 694-3691

MARY KAY COSMETICS
Sybil Wallace 684-5464
Debbie Maxson Lawrence
683-0040

LOSE WEIGHT, INCHES!! Gain energy control appetite with fast acting "Thermo" Product. 685-1423 or 689-3025

ADOPTION: Please let us help each other. We long to be mom & dad and provide love & laughter for your baby. Imagine large extended family, cousins, picnics, barbecues and neighborhood filled with future best pals. Expenses paid. Call Bonnie & John 1-800-453-2796. "It is illegal to be paid anything beyond legal or medical expenses."

DATELINE voice messaging service. Singles, your area. 1-900-950-7456 extension 707. $2 per minute. Over age 18. 24 hours.

150 Lost & Found

LOST Persian Cat. White with gray, gold eyes, named 'Misty'. Lost in 3800 block of Gaston, if found please call 689-7931.

REWARD! Lost 3 miles south of I-20 on Midkiff Rd. "Shadow", a black and tan Welsh Terrier. Tan collar and tags. 332-5749, 550-7703, or 366-5913.

2 LOST Dogs - 1 Golden Retriever, 1 Labrador. Lost in the vicinity of Fairmont Park Bowling Alley (Northwest Midland). Call Neale 694-8204.

Lost 3 month old blue and red heeler near Green Acres Mini Golf. REWARD. 686-8155 or 570-4526.

SOLID white male cat wearing blue collar strayed from Stoneybrook and Storey August 10th. Answers to Duke. Owner heartbroken. If you have my cat, please call 520-0703 and leave message. Reward.

KITTY - last seen vicinity of Park Lane. Black with white socks and stomach. Wearing collar with tags. Needs shots. Tearing my life apart! Please call 689-3154. REWARD.

LOST from 3117 W. Kansas, brown chihuahua with dark streak down its back. Answers to "Wrinkle". 694-9535.

FOUND: Dachshund mix, adult, red female. Found at 7-Eleven on Midkiff and Franklin August 14th. Please call SPCA, 684-7582.

LOST 2 dogs. Medium size white with black spots, other is small tan dog, both wearing collar/ tags. Vicinity of Cuthbert and Midland Drive. 694-3848.

FOUND: small black lab puppy, about 10 weeks old, vicinity of County Road 116. Call to claim 697-6346 or 682-4733.

FOUND Black mare wearing a red halter. Call to identify. 683-3117.

LOST: near 2800 Mariana, large black & white cat, name is BUBBA. $100 Reward. 694-2525.

FOUND: puppy, black and tan, female, red collar. 699-2405, after 4.

FOUND Shepherd mix, on August 17. Brown and black male, 8 months old. Found on CR 1218. Call SPCA 684-7582.

FOUND
Partial Listing of Animals Found by Animal Control.
PEKINGESE, male, buff with black muzzle.
COLLIE, smooth coated, young female.
ROTTWEILER, male.
CAT, black, neutered male, found in Saddle Club area.
Please contact Midland Animal Control, 685-7420.

170 Schools / Instruction

AIR CONDITIONING ★★ TRAINING ★★

Our special, intensive, **TWO-WEEK** course in Refrigeration/Heating/Air Conditioning, is being offered by: **LINDSEY-COOPER REFRIGERATION SCHOOL, INC.** IN Irving TX. This course is designed to teach strictly **SERVICE**, not engineering, to persons who are interested in getting into the service business.
The 108-hour course, certified by **TEXAS EDUCATION AGENCY**, is the same course that has proven so popular and beneficial to hundreds in the Dallas/Fort Worth Metroplex, all areas of Texas, at least 40 states, and several foreign countries since 1970.
The classes feature both **CLASSROOM** and **LABORATORY TRAINING** and are limited to the first twelve persons enrolled. For more information regarding tuitions and starting dates, call toll free: **1-800-338-2709** or write.

LINDSEY-COOPER REFRIGERATION SCHOOL, INC.
815 S. Beltline Rd. Irving, Texas 750609 (Dallas)

For those who love to cook
Explore Career Opportunities as a

PROFESSIONAL CHEF

We can prepare you for employment in the fast-growing food service industry. Odessa College has daytime classes for full-time students and evening classes for students who wish to attend part-time.

New students register Aug. 23
Returning students register Aug. 24.
Fall classes begin Aug. 25.

Call Dr. Lee Buice for more information: (915)335-6412.

ODESSA COLLEGE
Culinary Arts
201 W. University
Odessa, Texas 79764

The Mortgage Registry Of Texas

We offer a comprehensive course in Loan Origination and Loan Processing. Classes are held from 8 a.m. until 5 p.m. Classes are small and "real file cases" are used. For information and registration please call: 1-800-526-6226.

150 Lost & Found

FOUND: Pair of gold rimmed tri- focals in black case. Found vicinity of San Jacinto Jr. High. 683-1068.

162 Mortgages Wanted

COLONIAL FINANCIAL SERVICES pays cash for owner carried real estate notes. 550-2025 (Odessa).

165 Investment Opportunity

MORTGAGE Investor. 19 year Midland resident seeks Investor/ Underwriter to refinance personal residence. $80,000 old Midland Park Place Addition asset. Desire to establish $49,000 mortgage. Interested investors call 682-5428.

EDUCATIONAL Alternative to Day Care, 6 AM - 6 PM, competative rates, half day and/ or full day. Diaper graduates through Kindergarten. Harrison Montessori Academy, 1700 N. Big Spring, 687-2222.

Midland College Aviation Maintenance A&P Certificates $3078 Texans, Other $3498; Associate Degree Available. Located at Midland Intl, home of Confederate Air Force. Call (915) 563-8952; write: Midland College Aviation, P.O. Box 60137, Midland, Texas 79711. Equal Opportunity Educator/Employer.

MATH TUTOR. School starts soon! Fractions, Decimals, TAAS, Algebra, Geometry. 20 years experience. Marilyn, 689-8979.

PIANO/ Keyboard. Private instruction. Beginners- Intermediate. Children and adults. 697-1188.

BE A PARALEGAL. Accred., Atty. Instructed, Home Study. FREE INFO. 1-800-669-2555.

VENTURE Farms offers quality training, show preparation and instruction for English riding and jumping. 684-RIDE.

200 Automobiles Domestic

Friendly Pontiac Chrysler Plymouth Sales & Service 3705 W. Wall 684-7101 or 563-1543

CONTINENTAL 1979 Mark V, 99K miles, 400 CID engine, 1 owner, all original. $2,500, 697-9681. Leave message.

AUTO LOANS! Auto dealer will arrange low cost FINANCING, even if you have been turned down elsewhere! Loans available for bankrupt, bad credit, no credit, no cosigners. Call Barbara, 563-9330.

CADILLAC 1980 Coupe De Ville. 1 owner, 53,000 miles, yellow in color. $3,250. 684-0824.

CELEBRITY 1985 Eurosport Wagon. 3 seat. Power: windows, locks, seats. Air, automatic, stereo. Negotiable 687-2266.

Jack Sherman Chevrolet Geo, Buick, Mazda Sales & Serv. 4100 W. Wall, 694-9601

Village Lincoln-Mercury-Dodge 3915 W. Wall, Midland, TX 697-3115 or 563-1348

LINCOLN 1978 Town Car, 4 door. All power, excellent condition. $1,500 firm. Call 699-7244.

FORD 1984 Escort GL wagon. Red, standard, excellent condition, air, AM/ FM. $2,000. John 694-6007.

NEED A CAR AND CREDIT?
The Loan Arranger will be able to arrange a low cost auto loan for you. No credit, bad credit, even bankrupt credit is no problem. Great selection to choose from. Call Terri 520-0261.

ROGERS FORD
Sales & Service
4200 W. Wall 694-6801

OLDSMOBILE 1982 Delta 88. Diesel engine. $1,250 or best offer. Call 697-5434.

Cadillac, 1978 DeVille. Good shape. 55,000 miles. $2,800. Can see at 5310 Greentree, call 697-8301.

****
FORD 1990 Silver Anniversary Thunderbird. Fully loaded, 65,000 miles. Call 563-1220. Car can be seen Permian Distributing, #1 Coors Road.
****

BUYING/ Hauling unwanted or wrecked cars, pickups, trucks. Before 9/ after 5. 683-0812.

CADILLAC 1980 Deville. ONE OWNER. Very clean, 4 door, sedan. With good air conditioner. Average mileage. $2,495. 2006 Shell.

GEO 1990 Metro. Great school car. Good condition. $3,500 negotiable. 689-4310 or 689-8186.

CHEVROLET 1977 Malibu. Runs great! Rebuilt motor, new tires. $700. 697-4239 leave message.

OLDSMOBILE 1984 Delta 88 Brougham. Extra clean, 1 owner. $3,950. 697-2882.

BUICK 1981 Riviera. Moving, must sell. New motor, new transmission. $2,000 or best offer. 570-9330.

USED VEHICLES FOR SALE
Can be inspected Monday thru Friday, 8:30 am thru 4 pm, at Amerada Hess corporation, 2207 W. Industrial, Midland, Texas.
Sealed bids will be accepted until August 31, 1993

CHEVROLET 1989 Corsica. Very nice car, $4,300. 689-7769; 697-3261 ask for Steve.

PONTIAC 1980 Catalina. Runs good, $500. See at 305 Willowood. 699-1657.

OLDSMOBILE 1990 Delta 88. Grey, high mileage. Asking $4,950. 683-5203 or 699-7930.

FORD 1991 Probe LX. Sporty, V6, loaded, air, sound system. $7,999. $1,900 below retail. 699-4463.

FORD 1979 Granada. No plates. Runs good, no air conditioner. $500. 697-6213.

OLDSMOBILE 1982 98 Regency. Some body damage, needs repair work, $400. 209 W. Nobles 683-6850.

FORD 1987 Escort. 4 Door. 71K. New Tires, automatic, A/C. $2,000. 683-5237, between 8 - 5, ask for Kenneth.

Who's Who For Service

You Can Advertise Your Services For As Little As $39.40 Monthly

Call 682-6222 For Further Information

Air Conditioning/Heating Service

PENGUINN Refrigeration air conditioning sales and service. Financing available, no down payment. 685-3387 #TACLB009418C.

THE BOSWORTH CO. Service and sales, all makes. We've been in the service business for 40 years! 683-5233, #TACLA008844E

ELLIS & Sons Plumbing and Air Conditioning Sales and Service. Service all brands. 683-2679. TACLB005482.

UNITED ENERGY SYSTEMS- Complete Sales, Service, Repair, Air Duct Cleaning. Residential, Commercial, Mobile Homes. Free Estimates. Second Opinions. 561-4126, TACLB010538E.

AIR TECH - For your heating and cooling needs. Call 697-4436. All work guaranteed. #TACLA005609.

Appliance Repair

GOOD HOUSEKEEPING Appliance Service: We repair all major brands. Refrigerators, freezers, washers, dryers, dishwashers, microwaves, room air-conditioners. 687-5113.

MIKE'S APPLIANCE SERVICE. Same day service on most major appliances. Call anytime for service 520-7521.

Arts and Crafts

WILL cut and sand your wood project. Your pattern or ours. Reasonable rates. 'Tis The Season. 694-7464.

Attorneys

DIVORCE
* Reasonable Rates *
* Financing Available *
Call 697-4023
Alan Moravcik, Attorney at Law
Not certified, Texas Board Legal Specialization

✔ DIVORCE- LOW FEES. EASY PAY. Williams & Kirk, Attorneys-at-Law call 682-6565; Not certified - Texas Board Legal Specialization.

Auto Services & Repair

RE - MANUFACTURED ENGINES. Tune - ups, brakes, air conditioning, diagnostics. Ron's Engines, 685-1076 or 1-800-974-1076.

Bathtub Refinishing

★★★★★★★★★★★★★★★★

WESTEX RESURFACING

We can make your old bath tubs, sinks, ceramic tile, formica counter tops and appliances, look like new for much less than replacement cost. We specialize in color coordinating kitchens and bathrooms. Call 520-9898 for free estimates.

★★★★★★★★★★★★★★★★

Bookkeeping & Taxes

COMPUTERIZED for accuracy, but personal attention given to you. Tom Harrell & Company 915-570-0016.

AFFORDABLE tax preparation and accounting services for any business large or small. Call us for free consultation. Rhea, Prucka & Co., CPA's. 687-0799 or 570-5903.

Carpentry & Cabinets

ALL TYPES OF carpentry, cabinetry, formica work. New and remodeling. Reasonable Rates. Free Estimates. 694-5344.

HERNANDEZ Cabinets & mill work. Guaranteed. Estimates. 15 years experience. 2217 W. Florida, 561-1338 pager.

Carpet Cleaning

CARPET CLEANING. $10 per room. Free Estimates. 689-2626.

★ CARPET, RUG, UPHOLSTERY, DRAPES cleaned by Quality Service Systems. Residential and Commercial. SATISFACTION GUARANTEED. Reasonably priced. Established since 1986. 687-3300 for estimates.

FOR excellence with economy, try our professional services in carpet cleaning and repairs. Deluxe Carpet Care, 520-8307.

Carpet Sales & Installation

FACTORY DIRECT/ Why pay more? Any style and color. Call The Carpet Company now! 560-5211.

Computer Services

WAYNE WARREN Personal Computer Services. Repairs, upgrades, consulting and training. Call Wayne Warren, 686-8361.

Concrete Work

CONCRETE WORK: Patios, sidewalks, curbs and drives. References available. Free estimates. Webster Construction, 697-2735.

CURBING, SLABS, PATIOS, sidewalks, pool decks, pools. No Job Too Large Or Too Small.685-0769.

PATIOS - Driveways - Sidewalks. Free Estimates. Call David Valderde Concrete Work, (915) 685-1300.

½ PRICE- CONCRETE INC. Special prices on driveways, patios. This month only. Call 570-6612.

Construction

HOME & COMMERCIAL REMODELING. Free estimates. Established since 1965. Insured and bonded. 694-9848, 520-6922.

Jones
Contracting General
Remodeling * Additions
Painting * Roofing
15% disc. for senior citizens. Call 550-2831.

Dirt Work

TERRETT Septic Company & Backhoe Service. 684-6427. Fill dirt, top soil, caliche. Septic systems installed.

Dirt Work

B & L BACKHOE - Maintainer dump truck. Top soil. Caliche. Driveways. Box blade. Tilling. Tractor. 687-4876, 570-0715.

T.K. CONSTRUCTION, Owner operator. Backhoe and dump truck service. Caliche top and fill dirt, yards, driveways, clean-up. Fully insured. Free estimates. 563-2922.

DOZER, Maintainer, Backhoe, Dump truck service, fill dirt and caliche, driveways, grubbing and raking small tracts. Roy Rogers 682-7548, 682-7843.

ADVANCE BACKHOE. No job too small. Specialized in septic systems. $40/ hour. (3 hour minimum) 570-1704/ 683-9582.

Domestic/House cleaning

HOUSEKEEPING DONE. Light or heavy. Experienced. Dependable, free estimates. Referenced upon request. Call 699-4832.

NEED A MAID SERVICE. House and apartment cleaning, honest, dependable, thorough. 683-4914, leave message.

I WOULD LOVE to clean your home. Honest. Dependable. Reliable. Thorough. Excellent references. Midland- Greenwood. 683-6027.

PALS PROFESSIONAL Cleaning Service. Now open Monday - Saturday. Clean offices, buildings, houses. Do school, shampoo carpet and buff floor. Clean Windows. Free Estimates. Experienced and friendly people. Call 520-4050, 694-5406.

YOUR HOUSE, your way. With a smile. Because you have more important things to do. Call Rachel, 697-8749.

MOM'S HOUSEKEEPING: We clean your home or office to YOUR specifications. We do windows and/ or yards. Message phone: 570-5867.

EXCELLENT CLEANING. Light or heavy work and do move-outs too! Good references. For a low price call 570-7748.

ON LOCATION SERVICE. We'll clean YOUR way. 10 years experience. References. Dawn or David 563-1112.

TIDY DAY MAID SERVICE. Honest, dependable, excellent housekeeping. Reasonable rates. Weekly/ bi-weekly. 570-6506 anytime.

WILL DO housecleaning and ironing, (starch provided). Excellent references. Please call 682-5525 or 697-4940.

WILL do housecleaning, ironing, alterations. Bilingual. References. Call anytime 570-1447.

Electric Service

RESIDENTIAL & Commercial. Electrical installations, ceiling fans, switches, plugs. Free estimates. Licensed/ insured. License #10. Call 685-0859.

KREGER Electric. Licensed #124, bonded, insured. Ceiling fans, lights, plugs added, additions, commercial, residential. 684-4836.

RESIDENTIAL electric fixture installation. As low as $25 per service call. Call 683-4929.

BASIN LIGHTING. Industrial and Church lighting, extra high ceilings our speciality. Free estimates. 570-7735.

Floor Service

SOLOMON FLOORS. Strip, seal, recondition all floors. Specializing in Mexican tile or wood. Solomon 684-7650.

WOOD FLOORS: refinish/ repairs/ installation/ sales. Also ceramic tile floors, formica tops. Professional service. References and guarantees. Howard 694-4044.

Fences

PIPE FENCE, corral pens and other custom welding. Free estimates, reasonable rates. References. 686-9704.

GLOVER FENCE- Fence repairs. Gate repairs. All types of Fences and Gates. Free estimates. Call Willie at 683-2319.

PROFESSIONAL FENCE BUILDER. Wood and chain link. Abel Rodriguez, 570-9139.

WIND BLOW YOUR FENCE DOWN? Fence repairs, free estimates, affordable prices. Clark Enterprise. Call 689-2626.

R J FENCING- 30 years experience. New and repair. Reasonable rates. Free estimates. 550-6714.

FENCE and Deck Construction. Wood or chain link fence. Redwood or treated pine decks. 687-2741.

WOOD FENCES - Install new and repair old fences. Free estimates. Call anytime. Charles, 694-1201.

CONCRETE BLOCK FENCES & Buildings. Beautiful work guaranteed. Reasonable rates. Free estimates. Best Fence Company, 683-3063.

SPECIAL PRICES - Concrete block fences, brick fences. Is the brick at your house deteriorated? 570-6612.

Furniture Refinishing

FURNITURE RESTORATION Stripping, repairing, refinishing, rushing. Estimates. Pick up and delivery. Crowder Furniture Restoration, 2810 W. Front, 687-5729.

FURNITURE STRIPPING: Repair, refinishing, veneer, Caning, Rushing. Royal Furniture Refinishing. 1607 W. Industrial. 682-9239.

Handyman

FOR ANY Handyman Need. Windows, electrical, plumbing, painting...all types of repairs. Free estimates. 570-4305.

Hauling

B. JACKSON - Handy Man Service. Haul off trash, old furniture, appliances, carpet - padding. Call 682-2667.

B & D HAULING. "We haul for Less", Mow alleys & lawns. Bill Waddell. 694-6729.

YOU CALL/ WE HAUL. No job too small. Best rates in town. Free estimates. 694-9491.

Home Repairs,Remodeling

MR. FIX IT. Home repairs, carpentry, carpeting, painting, fencing, electrical, plumbing, drywall.Senior discounts. 697-1901.

LARRY'S GLASS SERVICE. Specializing in residential glass replacements, screens, 20 years experience with glass. Larry Reynolds 697-7329.

GENERAL CARPENTRY work, painting/ repairs, 30 years experience. For free estimates call Bob Dodson 683-3317.

HOME SERVICE COMPANY - Painting and remodeling, formica, tile, sheetrock repair, texturing, acoustic, vinyl siding, fencing, doors and windows. Experienced, free estimates, insured, references. 699-5869, 699-7123.

REMODELING and room additions. All types of repair work, concrete, carpentry, drywall, painting, structural welding. 25 years experience. 694-9779, 699-1061.

JOHNNY'S HOME REPAIR and improvements. Carpentry, painting, tile, drywall, additions, Reasonable rates. Free estimates. 563-1517.

✔ CEILING REPAIRS, skylights, sheetrock, blown acoustic, textures, ceramic tile, re-grout, counter tops, carpentry. Abel, 682-7711.

RESIDENTIAL - Commercial remodeling. Doors, cabinets, counter tops, painting, acoustics, additions. Free Estimates. Mark Simmons 697-2745.

REBEL King Ceramic Tile. New installation and repairs. Free estimates. References. Work Guaranteed. Call 697-4518.

RICK'S REMODEL. Specializing ceramic tile, showers, bathrooms, kitchen, counter tops, floors. Repairs. Senior discounts. 686-9689.

HANDYMAN 10 years experience. Carpentry, Drywall, Roofing, Acoustics, some Concrete work and Painting. 520-2822.

HOME REMODELING and Repair. A lifetime of experience, free estimates. Larry R. Stroud, 557-0585.

Insulation

THE BOSWORTH CO. Blown-in attic insulation. Quality materials and installation at a competitive price! 683-5233.

Ironing

IRONING Pick up and deliver. $9 per dozen. Next day service. Non smoker. 683-7124.

Lawn & Garden Service

LAWN WORK, ANY KIND. WILL DO TODAY! HAULING. QUALITY. REASONABLE. COLLEGE STUDENTS, PHILLIP, 561-0219/ 683-7847.

B & L LANDSCAPING - Trees removed or trimmed. Stump grinder and chipper. Bucket truck, dump, back hoe. Brushhog. Lots cleaned. Top soil. Mowing. Tilling. 687-4876, 570-0715.

★ T & T LANDSCAPING with dynamite prices, will meet or beat anyone elses prices. 10 Years experience in lawn service. Mowing, edging, trimming trees and bushes. Fixing fences, cleaning out flower beds. For free estimates please contact Tim or Tammy at 520-2914.

★ MR. CHIPPER*** TREE SERVICE, You trim, we trim. You call, we haul. Light hauling. 694-1607.

LAWNS, ALLEYS, hedges trimmed, flower beds, & light tree trimming. Planting? No problem! Call 520-8336. Monday - Saturday and unexpected company.

ROSE'S Lawn Service Professional landscaping and complete maintenance. Free estimates. 697-1912.

JOHNNY LAWN - Experienced. Reasonable. Reliable for your professional mowing or total yard care. Call 697-6915.

DO YOU NEED ???... Hauling, landscaping, lawn care, tree removal? Call Chris for fast, friendly service. 682-5107.

BROTHERS TREE SERVICE. Tree removals, topping, trimming. Best prices! Free Estimates! Insured, 697-4936.

PRE- MED STUDENT earning money for school wants to cut your lawn. Very reasonable. Call Jeff anytime 697-1449.

CURRIE'S Yard Service. Mowing, flower beds, hauling, tilling, alleys, all yard work. Tree trimming. 682-9523.

WILL Uproot, trim or prune all trees at very reasonable prices. Call Norman at 689-7676.

❑ SURVIVAL YARD SERVICE- mowing, edging, weed eating, fence repair, tree trimming, tilling and fertilizing. Honest, dependable and reasonable rates. Have references. Senior Discounts. David or Mary 520-5004 leave message on machine please.

MOWING LOTS, alleys cleaned, light hauling, weed eating, edging tilling. Free estimates. Call 684-8725.

★ A TO Z YARDWORKS! - All types of yardwork; shrubs, trees, tilling, fences, Native Plant Specialist. Senior Citizen Discount. Free Estimates. 550-4301.

MOWING, edge trimming, flowerbeds, tree pruning, alleys cleaned, also light hauling. Free estimates. 684-6803.

RESIDENTIAL Lawn Service. Professionally mow, edge, trim, or hedge. Call Joe 699-0036.

Lawn Mower Repair

BILLS LAWN MOWER and Tiller Repair. Buy and sell. Also used parts for sale. 694-0166.

Masonry Work

BILL MAYO MASONRY- brick, block, paving brick and floor tile. Excellent references- Free estimates. 699-1432.

MASONRY: all types. Brick, block, stone, concrete. Dependable. Free estimates. Quality workmanship. Glen Rickey, 694-7684.

Masonry Work

MASON - 30 YEARS experience. Specializing: fireplaces, mail boxes, block fences, replacing broken brick. Reasonable. 682-3598.

ALL TYPES OF MASONRY. Brick, block, stone and concrete. Steve Rickey. 682-5708, 570-2996 for free estimates.

STUCCO WORK - Commercial. Residential. We repair, do patches on hotels, duplex etc. Call 570-6612.

MobileHomeRepair/Moving

TOP $$DOLLARS$ BUYER for your mobile home. We buy the good, the bad, the ugly. Call 550-4033.

Moving & Storage

CAN'T AFFORD TO MOVE? Flat rates you can afford. Call Mike, 567-7956, please leave message.

PERMIAN Moving Company. For the best local rates in town, call Marv 687-1281 or 699-6213.

COMPLETE LOCAL moving service, at do it yourself rates. Packing, loading, homes, apartments, offices. 553-4577 or 683-7564.

HERCULES MOVING Company - courteous, professional service at the lowest rates in town. Brian 689-6723.

Painting & Paper Hanging

★■★■★■★■★■★

A.D. MILLER CO.
Quality painting and home repairs. Free estimates.
Competitive costs.
25 years combined experience.
563-3602 570-0179

■★■★■★■★■★■★

WOOTEN PAINTING: Interior & exterior. 35 years experience. Free estimates. 683-9510.

HOME SERVICE COMPANY - Interior/ Exterior painting and remodeling, sheetrock repair, texturing, acoustic, vinyl siding. Insured, references, experienced, free estimates. 699-5869 or 699-7123.

TONY'S Painting & Wallpapering. Free estimates. Have references. "We do it right!". After 5. 687-4619.

FAUX FINISHES- Paper hanging and sponge painting. 15 years experience. References, Guaranteed quality. Evenings. 689-4106.

PAPER HANGING. Painting, sheet rocking, tape bed/ texture. Free estimates. Reasonable rates. References provided. 697-8386.

PHILLIP'S PAINTING. 18 years experience, interior/ exterior. Free estimates. References on request. 694-2947.

NEVER PAINT AGAIN! 1000 sq. ft. vinyl siding, $17.50. Lifetime Siding and Window, 689-0307.

ROSE QUALITY INTERIORS. Specializing in painting and wall coverings. Guaranteed quality, free estimates. 570-0184.

WALTER Does Painting
Interior and Exterior
Call 550-2736

DAVE WEST Painting And Remodeling accoustic ceilings and textured walls. Free estimates call 520-6951 or beeper 561-2212.

$250 EXTERIOR, $75 room. Free Estimates: 30 years Midland references. Also Acoustic, sheetrock repair, cabinets, formica, remodel. Bonded. 685-3020/ 694-5039.

JIM'S PAINTING- exterior and interior. 10 years experience. Reasonable rates. No job too small. 570-7829.

QUALITY PAINTING contractors. We do interior and exterior, residential and commercial. Great prices. Free estimates. Call Bill 697-2142.

HENRY'S PAINTING - REMODELING. Residential-Commercial. 20 years experience. Senior Citizen Discount. Free estimates. Call 684-8135.

Pet Sitting

PET SITTERS, ETC. Loving pet care at home where your pet is content. 687-5647/ 686-8654.

Piano Tuning

EXPERT PIANO TUNING and repair. Call Michael Sherrod, 694-3161.

Plumbing

SCOOTERS PLUMBING 682-5984. Plumbing/ mechanical needs. 24 hour emergency service. Serving Midland over 30 years.

THE BOSWORTH CO. Call us for water heaters, disposals, sewer service and all plumbing repairs. Over 40 years in Midland. 683-5233, #M4325

SESSIONS PLUMBING. Gas, water and sewer lines. Water heaters and disposal. Senior Citizen and first time customer discount. 689-2709.

ANOTHER quality job by Ronnie Be Quick. Plumbing, Heating, Air Conditioning. Service Calls, New Construction and Remodels. Senior citizen and first time customer discount. 24 hours. 689-6396.

Pools and Spas

POOLS and SPAS. We repair and service all makes all models. Also build pools, concrete work and epoxy stone. Phone 699-5904.

SPRING IS IN THE AIR. Pools and Spas, all types of repairs. Epoxy, decks, tile, plastering. We also build pools. 18 years experience. Free estimates. 694-0090.

Portable Buildings

WE MOVE PORTABLE BUILDINGS at reasonable prices. Call 520-3644.

Roofing

ALDANA Roofing Pros- Residential specialists reroofing & repairs. References. 34 years experience. 520-3720. #1 Quality, #1 Workmanship

Roofing

★■■■■■■■■■■■★

ROOFING BY
CLYDE C. WHITE & SONS
Doing business 43 years in Midland & surrounding areas. Flat roofs on 1-2 & 3 stories, Composition, Hot Asphalt & Wood Shingles etc.
Free estimates
Call Days 697-7663
Nights 694-3798694-6896.

★■■■■■■■■■■■★

RAY'S ROOFING -All types of roofing and repairs. Over 35 years experience in Midland. Free estimates. 570-6519, 687-3234.

D & B CONTRACTORS. Roofing, general carpentry, acoustics, sheet rock. Local contractor. All work guaranteed. 381-3700.

WALTER does Roofing
Any Type
Call 550-2736

PROFESSIONAL Roofer needs work. Asphalt, cedar, fiberglass, rubber/ re-roofs, repairs. 8 year advertiser. 570-7618 or 683-6592.

LMP HOMES & CONSTRUCTION. Doing business in Midland area over 30 years. Quality roofing at affordable price. Free estimates. 520-0703.

Sewing & Alterations

SEWING AND ALTERATIONS. Reasonable rates. Over 30 years experience. Call Jean 520-6222.

THE SISTERS. Laura and Nita. Dressmaking and Alterations. Every Special Occasion! 50 years experience. 694-4245.

SEWING & ALTERATIONS- Formals, regular wear, etc. 40 years experience. Mrs. Kidwell 682-2223.

CUSTOM tailoring and alterations. French Unique Cleaners, 4230 Midland Drive. Call 689-0298.

Sewing Machine Repair

EXPERT REPAIR SERVICE. SEWING MACHINE SALES NEW & USED. ONE YEAR GUARANTEE ON REPAIRS. 694-3260.

Sharpening

MB SHARP SHOPPE - Guaranteed quality service sharpening - retail gifts & more. 686-8909. Mission Square.

TV Repair

JR'S TV & VCR REPAIR. Nintendos. Free estimates, pickup and delivery. 500 E. Louisiana. 684-5954.

Tractor Work

TOM'S TRACTOR WORK - Mowing, disking, box blade work, bucket loader, tilling, general dirt work. 683-0963.

MOWING, Shredding, Bush hogging to meet city standards. Light hauling, reasonable rates. Free estimates. 697-2869.

Tutoring/Translating

TUTORING SERVICES: specializing in Math (all levels), Spanish, French, German. Hours open 1 - 5pm. David, 689-2302.

Typing Service

McCall Word Processing: Resumes, Legal, Oil & Gas, Manuscripts, Student Papers. 683-9333 or leave message.

HAVE COMPUTER, will type! Letters, resumes, papers. Bubble jet printing, $3/ page. Call Gary, 570-7076.

Upholstery

BETTERHALF Upholstery. Free estimates, pick up, delivery. Before you buy new try our prices. 683-6731.

CLOUD 9 Fine Upholstery. Master craftsman. Discover Card Welcome. Excellent fabric selection. Affordable Prices. 682-3222.

PROFESSIONAL REPAIR/ restoration of vinyl, furniture, car seats, car tops, on your premises. Prompt! Low prices! Free estimates! Bert, 756-2622.

Video Service

WESTERN AUTO Service Center. VCR and Nintendo game repairs, starting at $22.50. 301 E. Illinois. 684-7277.

FAMILY VIDEO VCR repair. Fast service, free estimates, reasonable rates. All repairs guaranteed. Convenient hours 10:30 AM - 9:00 PM, Monday - Saturday, 1209 S. Big Spring Street. 683-1919.

Welding

CARPORTS, patio covers, custom barbeque pits, deer blinds, grill guards, hitches. All types of welding. Craig Franklin, 570-4766.

Window Cleaning

RESIDENTIAL Window Cleaning Service. Inside & outside. Reasonable rates. References. 697-3458.

Find what you're looking for in today's Classifieds.... We've got everything from A-Z..... For fast results Call 682-6222!

210 Automobiles Import | 210 Automobiles Import | 210 Automobiles Import | 210 Automobiles Import

SIZZLING SUMMER

Savings Spree

"The Best Summer You've Ever Spent"

1993 MPV
M3-251
$20,610 MSRP
($2000) REBATE
($1611) YOU SAVE
$16,999

• Automatic Transmission • Dual air conditioning • Custom cloth interior • Tinted glass • AM/FM cassette stereo

1993 B2200 PU
M3-5104
$9,150 MSRP
($1,200) YOU SAVE
$7,950

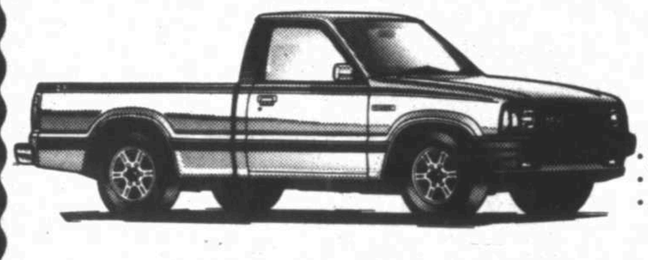

• 5 Speed manual transmission
• Tinted windows
• Anti-lock brakes

1993 MIATA CONVERTIBLE
M3-169
$17,090 MSRP
($1495) YOU SAVE
$15,595

• 5 speed manual transmission • Air conditioning • Custom cloth interior • Custom chrome wheels • AM/FM Cassette stereo

1993 929
M3-200
$31,300 MSRP
($5305) YOU SAVE
$25,595

• Anti-lock braking system
• Dual air bags • Leather Seating
• Power windows & door locks •
AM/FM cassette.

NATIONAL SALES CONTEST GOING ON NOW!

WE'RE Making Every Possible Sale To WIN. This Means You WIN Too!

Jack Sherman mazda
MIDLAND, TEXAS
CUSTOMER SATISFACTION...FIRST
694-9601 4100 W. WALL 563-0214

Stop By And Visit These Local And Area Automobile Dealers For
REAL DEALS ON USED WHEELS

1990 PONTIAC SUNBIRD CONVERTIBLE. 60,000 miles, school car, white, retail $9500 Now $7995.
Mid-Tex Auto Sales, 208 W. Florida, 683-6664

1988 PLYMOUTH VOYAGER SE Very nice family transporation, retail $7995, $6695. Midtex Auto Sales, 208 W. Florida 683-6664.

200 Automobiles Domestic | 200 Automobiles Domestic | 200 Automobiles Domestic | 200 Automobiles Domestic | 200 Automobiles Domestic | 200 Automobiles Domestic | 200 Automobiles Domestic

GMC 1988 SIERRA 3/4 TON. Longbed, extended cab, 4X4. Running boards, headache rack, tilt wheel, automatic, fully loaded. $9,500. Call 683-8114 or 683-6805.

1992 31' LTD CAR TRAILER. 3 axle tag along. 26' enclosed box. 6'6" tall, 7'6" wide. 12V lighting, 40 gallon water tank with pump. Work bench with drawers, pegboard & carpet. $8,500. Call 915-520-4000.

1988 FORD AEROSTAR MINIVAN XL. Loaded. Excellent condition. Gold color, vinyl upholstery. Price reduced. 683-4671.

1989 LINCOLN TOWN CAR Signature Series. White with blue carriage top/ white leather interior. JBL stereo. 62K miles. $9,950. 687-3499.

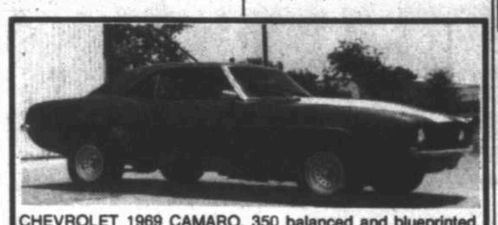

CHEVROLET 1969 CAMARO. 350 balanced and blueprinted. Turbo 350, 9" Ford rear end. Goodyear Eagles. New paint and interior. Nice show car. Sacrifice $5,000. 689-8274.

CHEVROLET 1992 CORVETTE. Polo green, buckshin leather interior. 6K miles. A must see! Serious inquiries only. $28,500. 686-7114.

PORSCHE 1973 914. Beautifully restored. Excellent condition. Fully original. Please call 363-0663.

CHEVROLET 1983 Z-28 CAMARO. V-8, 5-speed. t-tops, new tires, air, stereo, Kenwood speakers. Runs great, excellent condition. $3,500 or best offer. 699-4907.

ORANGE CLASSIC 1968 VW. One owner. Recently rebuilt motor. $1,700. 4606 Thomason. 684-7514.

MASSEY FERGUSON 35. 4 cylinder gas, 2 speed transmission, live PTO with 6' John Deere mower. Excellent condition and rubber. $3,500. Trade structural tubing. 682-7447.

1989 FORD XLT LARIAT. 21,000 miles. 5-speed/overdrive, 4.9 liter, dual fuel tanks, sliding rear window, air, tilt, cruise, cassette. 689-3816. $8,200.

CHRYSLER 1990 LeBARON CONVERTIBLE. New top. Power windows, cruise, tilt, AM/FM cassette. Good tires. 41,000 miles. Nice car. Reduced price $9,500. 332-0644.

1987 SOUTHWIND. 31 feet long. 15,000 miles. Sleeps 5, microwave, awning. $34,000. Call after 5 p.m. 570-4211.

National Car Rentals End of Summer Fleet Clearance

Over one hundred '92 & '93 models, low mileage, factory warranty. Satisfaction Guaranteed or we will buy it Back. Exceptionally well-maintained, hand washed & waxed, the most beautiful late model cars in Texas. Some of the lowest prices in the U.S.

Outstanding Savings On 1992 Model Close-Outs

Pontiacs Grand Ams - Grand Prix
Olds Achieva Cutlass Supremes & Cieras 88's.
Convertible Sunbirds - Cavaliers
Luxury 88's-Caprices
Vans Astro EXT. Transport SE
GEO Prisms - Storms- Metros
Buick Century - Regals - Skylarks
Chevys Lumina Euro Sports - Corsicas - Berettas- Cavaliers - Caprices

Trades Welcome - Bank Financing
915-563-4412
Midland Intl. Airport
Blk. W. of Ch. 2 TV Tower

FORD 1991 Mustang LX 5 litre. White/ red, $8,500 or best offer. CADILLAC 1981 Coupe DeVille, cream puff, less than 44K, white/ maroon leather, $3,500. 687-4051.

OLDSMOBILE 1981 Delta 88. White, 4 door, red vinyl interior, high mileage. Car runs good. $825. 520-3500.

PONTIAC 1984 Sunbird. As is $700 or best offer. Call 689-7160 after 5 PM.

FORD 1968 Galaxie. 4 Door, hard top, 74K. Great car and it's a classic too! $810. 682-4604.

MERCURY 1991 TRACER. Excellent condition. Great gas mileage, extended warranty. $6,000. 689-0647.

BUICK 1984 LeSabre Limited. Loaded, runs good, needs some body work. $1,500. 684-0944.

OLDS 1991 88 Royale, 2 door, loaded, excellent condition. Super on gas. $10,500, 561-9213.

PAT EVANS

Another satisfied Midland Reporter-Telegram Classified Customer says:
"What a rapid response with positive results!"
Pat sold a car through the Classifieds! Call Classified Department of The Midland Reporter-Telegram at 682-6222 and place your ad today!
Classified Can!

PONTIAC 1980 TRANS AM. good shape, rebuilt 301 Turbo, new tires, partly restored. Call 689-6924.

CHEVROLET 1980 Camaro Z28. $1,500. Current tags and sticker. 694-0427.

MERCURY 1979 Marquis. Runs good. Cold air, 72,000 original miles. $950. 699-6795.

PONTIAC 1978 Grand Prix SJ. $450. 1977 GMC pick up, overhauled engine, $1,500. 683-3005.

FORD 1972 LTD. Well maintained, garaged. 684-7759 after 5.

LINCOLN 1990 Continental. Dual air bags, leather interior. 53,000 miles. $12,500. 570-6721, after 6.

DODGE 1987 Colt. Cheap, cheap, cheap $1,050. PONTIAC 1984 Fiero, $795. CHEVROLET 1974 Short Bed, $795. 1981 Cutlass, automatic $750. 1978 Lincoln Town Car $650. 1980 Grand Prix $550. 1981 Escort $550. 1978 Oldsmobile, $450. 1978 Ford Pinto, automatic, $550. Cash Only. All in good running condition. 2414 W. Wall.

LINCOLN 1991 Continental. Luxury loaded. Titanium with leather interior. 684-4140.

PONTIAC 1989 Grand Am LE. 2 door, quad 4 engine, automatic, 80K miles, $4,900. 520-7834.

CHEVROLET 1985 Celebrity. Good condition. $1,495. 563-0627.

FORD 1985 LTD Crown Victoria. Loaded, 67K miles. $4,000. - FORD 1984 LTD. V6, 72K miles. $2,350. 520-0467 or 683-6101, Jimmy.

MERCURY 1987 Topaz in good condition, automatic, air. $2,500. 699-1548.

EAGLE 1991 Talon TSI. Loaded, sun roof, cd. Excellent condition. $13,500 O.B.O., 684-7418 or 682-6024.

CHEVROLET 1981 Monte Carlo. Good school car. First $750 cash gets it. 2705 W. Wall. 697-2678.

FORD 1985 Escort. Automatic, A/C, low miles. Good school car, great economy. First $1,500 gets it. 2705 W. Wall. 697-2678.

FORD 1978 LTD. Runs good. Air, automatic. Nice interior, body okay. New tires. $700. 699-4076.

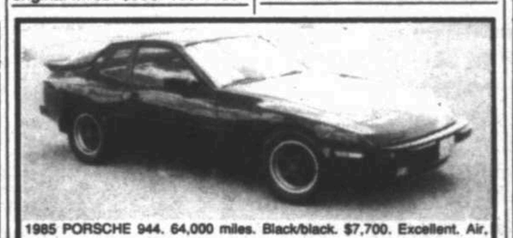

1985 PORSCHE 944. 64,000 miles. Black/black. $7,700. Excellent. Air, power windows. 60,000 mile tuneup, clutch replaced at 48,000 miles. Alarm, cover, new antenna/stereo/cassette. Records. 686-7656.

SUZUKI 1988 SAMURAI 2WD/4 WD. Oversized tires, chrome wheels. $3,200. Call 699-2128.

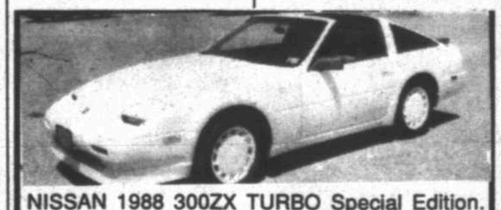

NISSAN 1988 300ZX TURBO Special Edition. Peral white. 5-speed. 47K miles. Excellent condition. $10,500. 520-3122.

FORD 1987 MUSTANG GT 5 Liter Convertible. Black/gray leather. Premium stereo, all extras. Always garaged, extra clean Serious inquiries only. 697-1289 after 5:00 pm.

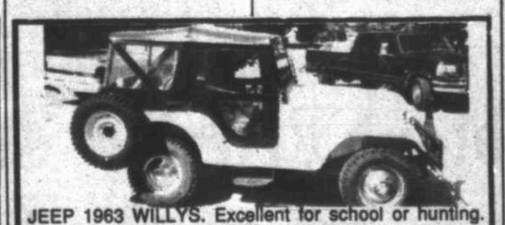

JEEP 1963 WILLYS. Excellent for school or hunting. New canvas top, roll bar, heater, electric wipers. Low miles on engine overhaul.. $5,200. 685-0843.

SIZZLING SUMMER SAVINGS ON ALL 93' BUICKS

LeSabre Limited Sedan

LeSABRE 90the ANNIVERSARY SPECIAL OFFER $18,999

1993 SKYLARK SEDAN #B3-149

MSRP	$14,260
REBATE	$500
J.S.C. DISCOUNT	$765

$12,995 + TT&L

Skylark Custom Sedan

Roadmaster Sedan

1993 ROADMASTER SEDAN #B3-161

MSRP	$25,160
REBATE	$1000
J.S.C. DISCOUNT	$2654

$21,506 + TT&L

1993 REGAL CUSTOM SEDAN #B3014

MSRP	$19,729
REBATE	$1000
J.S.C. DISCOUNT	$2038

$16,691 + TT&L

Regal Custom Sedan

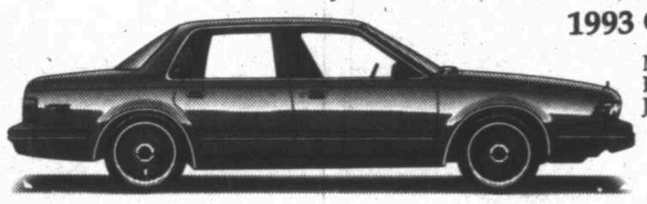

Century Limited Sedan

1993 CENTURY SPECIAL SEDAN #B3-166

MSRP	$17,381
REBATE	$750
J.S.C. DISCOUNT	$1632

$14,999 + TT&L

*TAX, TITLE & LICENSE EXTRA

Jack Sherman BUICK
MIDLAND, TEXAS
CUSTOMER SATISFACTION...FIRST
694-9601 4100 W. WALL 563-0214

HOT AUGUST NIGHTS

Bob Says Beat The HEAT of HIGH PRICE$

@ FRIENDLY PONTIAC-CHRYSLER-PLYMOUTH

RED HOT

1993 GRAND PRIX SE
DOHC, 24 valve, V6, Ground Effects, 48 Mo. SmartBuy
Stk. #93121 **$299.00*** MO.

$0 Down

1993 CHRYSLER LEBARON COUPE
Loaded
Stk. #93255 **$259.00***** MO.

Sports Car Fever**

1993 PONTIAC GRAND AM GT
V6, AT, cass., bright red, aluminum wheels
Stk. #93328 **$255.00** MO.

SPACE AGE DESIGN

Old World Luxury

1994 LHS
MSRP $29,008
Stk. #99003 **$497****** 24 MOS.

YOUR ONLY "FRIENDLY" WEST TEXAS CAR DEALER!

*1500 down + TT&L 47 Pmt. @ $299 1@ $7052.48 W.A.C.
**1500 down + TT&L 7.9 APR WAC.
***TT&L Down @ 7.9APR 60 mo.
****$2500 Down + TT&L 6% APR 23 pmt. @ $497 1 @16,244.48

AFFORDABLE - COMFORT
1993 Chrysler LeBaron Sedan
AT, V6, CASS.
60 Mo. @ **$219**
Stk. #2714 1500+TT&L, 60 @ 9.9 APR

NO. 1 FAMILY VAN
1993 Plymouth Grand Voyager SE
Loaded, Child Safety Seats, Stk. #2717
$16,995.00

PERFECT SUNTAN
1992 Pontiac Sunbird Convertible
$197 MO.
1500 + TT&L dn, 60 @ 8.9 APR, WAC, Stk. #2340

FRIENDLY
PONTIAC - CHRYSLER - PLYMOUTH
3705 W. Wall
Midland, Tx. 79703
(915) 684-7101

"Have you heard... the newspaper has end rolls for sale!"

(You know those large rolls of unused newsprint that come off the press.)

They're great for
- packing
- table covers
- papier mache
- school projects

why, the list of possibilities is endless!
Only $1.00-$3.00 per roll, depending on size.

For more information contact:
John Maddox, Production Manager,
Midland Reporter-Telegram 687-8844

Midland Reporter-Telegram

200 Automobiles Domestic

PONTIAC 1984 Trans Am. Red, runs great. $3,000 or best offer. 697-1827.

PONTIAC 1985 FIERO GT. Loaded, V6, automatic, red, 77K miles. Good condition. $2,000. 688-7799/ 689-0253.

CHEVROLET 1979 Chevette. Auto, low milage, excellent condition. $1,200. 699-5692.

LINCOLN 1979 Town Car. Black/ black leather, good condition, $1,800. 686-7758 leave message.

CADILLAC 1983 Seville. Blue 4 door, 86K miles, new tires, $2,495. 683-6651.

CHEVROLET 1992 RS Camaro. Loaded. 14,000 miles. Excellent, like new. Take up payments. 699-5454.

OLDSMOBILE 1986 Regency. Gray 4 door, good condition. Willing to trade for truck. $3,000. 697-9400.

★ CHEVROLET 1984 Caprice. Nice school car. All power, air, good condition. New tires. $1,800. 689-0672.

CHEVROLET 1982 Cavalier. 4 door, 4 speed, air. $1,200 or best offer. 683-4156, message.

CHEVROLET 1987 Caprice. Auto, cruise, air, white with blue interior, nice condition. $3,200. Must sell. 697-9898.

CHRYSLER 1987 LeBaron GTS. 4 door, air, AM/ FM cassette, excellent condition. $2,500. 697-7502.

CHEVROLET 1979 L-82 Corvette, project car. Runs good. $5,000. 694-0538, 567-6129.

205 Classic Cars

"1 OWNR"- 1966 Mustang. 289 V8, 125,000 miles. Very clean. $6,000 683-8260 after 5 pm.

OLDSMOBILE 1966 442. Bucket seats, auto., runs but needs restoration. Red Line tires, correct exhaust, new carpet, new headliner. $3,000. 689-9702.

CHEVROLET 1969 Biscayne. 327 engine, nice condition. $1,000 O. B. O. 686-0213

CHEVROLET 1956 210. 4 door, 6 cylinder, standard shift, new blue and white paint, new tires and wheels. Looks and runs excellent. $3,950. 683-0028, Mike.

FORD 1969 Mustang. Power steering, automatic, good condition. $6,000. 685-3619.

LINCOLN 1979 Mark V. Collection series. 53K miles. Clean. Cost new $21,000, now $4,500. 694-8666.

FORD 1929 Model A. 2 door sedan, runs great, good engine, rebuilt trans. $5,200. Leave word 687-3078.

210 Automobiles Import

WEST SIDE AUTOMOTIVE
Toyota Parts and Service available. 107 S. Clark. 683-0024.

VOLVO 1983 240 Turbo. White, four door, very clean, great shape. $3,000. Call 682-8012.

MITSUBISHI SALES & SERVICE
BERG MOTOR COMPANY
3205 W. WALL 694-7741

NISSAN 1986 MAXIMA Wagon. Very clean, with all options including moon roof. 682-2622, 701 S. Big Spring.

210 Automobiles Import

BRONCO BMW Sales AND Service
2346 E. 8th, ODESSA
335-5911

NISSAN 1984 300 ZX. $3,500. Call 697-7747, 682-4680 or come by 3012 W. Michigan.

VOLVO 1986 745 Turbo Station Wagon. 5 speed, 7 passenger. $5,885. 697-6435.

NISSAN 1990 Sentra. 5 speed, 4 door, excellent condition, new tires, 50K plus miles. $7,000 O.B.O. 520-5829 or may view at 3209 A Wadley.

NISSAN 1992 240SX. 15,000 miles, one owner, immaculate condition. Call 694-9510 ask for David.

HONDA 1987 Accord LX, 4 door. 5 speed, loaded, excellent condition, $4,900. 689-8382.

BMW 1986 325 ES. 69K, 5 speed, 2 door, white. Books/ records, clean. $8,500. 685-6850, 697-6158.

NISSAN 1987 Sentra. 4 door, Sedan, excellent condition, good tires, 59K miles. $3,900. 684-5901.

HONDA 1988 Civic LX. 4 door, 5 speed, 73,000 miles, loaded. Looks and runs excellent. $6,450. Call 683-0026, Mike.

HONDA 1984 Accord LX. Loaded. Excellent condition. Silver, blue interior. $3,150. 697-3430.

JAGUAR 1982 XJ6. Low miles, excellent condition. Runs great. $7,800. 694-4985.

SUBARU 1982 GL, 4 door, 5 speed. Good motor, tires, interior. 63,680 miles. $2,000. 699-0798.

TOYOTA 1984 Supra. 83,000 miles, automatic, sunroof, CD player. $4,150. 694-6244.

MERCEDES 1975 440 SEL. $1,900 as is. 683-3005.

HONDA 1991 Accord EX. 4 door, Cobalt blue, 15K, excellent condition. $13,250. 699-1166 after 5.

MAZDA 1983 RX7. New tires, interior and brakes. Good school car, $1,400. Negotiable. 686-7559.

NISSAN 1991 Maxima GXE. Satin pearl, leather, sunroof. Excellent condition. 1 owner. 31,400 miles. $14,000. 682-1230.

TOYOTA 1987 Supra. Black, leather interior, fully loaded. Runs and looks great. Must sell! $5,950. Financing available. 520-3345.

NISSAN 1988 200 SX. Black with velour interior, 1 owner, non-smoker, low miles. Super clean, fully loaded. $6,450, financing available. 520-3345.

BMW 1985 318i (wife's car) Extra clean! Coupe, all factory options, moon-roof, power windows, 110K miles. Bargain Priced. $4,950 or best offer. Odessa, 1-800-437-8493.

Call 682-6222 to Let Classified Work For You!!!

220 Trucks & Vans

AUTO LOANS! Auto dealer will arrange low cost FINANCING, even if you have been turned down elsewhere! Loans available for bankrupt, bad credit no credit, no cosigners. Call Barbara, 563-9330.

CHEVROLET 1992 Extended Cab white Dually, 454, 5 speed. Loaded. New tires. $16,950. 693-2203.

CHEVROLET 1991 ½ ton. 350, 5 speed, 60K miles, $9,500. 683-1526 after 6 pm.

DODGE 1978 Maxi Van. U-Shape benches, bed, table, ice box, portable toilet, paneling, 3 new tires, no radio. $2,500. 683-7655.

CHEVROLET 1993 S10. 5 speed, AM/ FM cassette, fully loaded. Call 694-0150 after 6:30 PM.

CHEVROLET 1980 Blazer. 4 speed. 4 WD. 112K miles. One owner. $3,600. 688-2326.

CHEVY 1991 Silverado short wide. V6, 5 speed. 33,000 miles. Assume note. 682-5716.

GMC 1985 Sierra. 1/2 Ton. Matching fiberglass cap. 76K miles. $4,800. 697-9883.

CHEVROLET 1991 Suburban. US Conversion package. 22,000 miles. Very clean. Call after 5, 683-8228.

DODGE 1990 Caravan LE. Loaded, high miles but like new. $8,500. 520-6666 or 520-3116.

CHEVROLET 1991 S10 Blazer. 2 door, V6, 2 tone red/ gray, 33,750 miles. $11,650. 559-9363 days, 697-0418 evenings.

GMC 1985 Suburban. Fully loaded. Bargain $4,950. Call 520-6666 or 520-3116.

FORD 1979 ¾ ton 351 modified. Automatic, air, 16½" rims, solid work truck. $1,500. 683-3663.

PLYMOUTH 1989 Grand Voyager LE Mini Van. Loaded, low mileage, excellent condition. $10,500. 699-1927.

CHEVROLET 1991 Cheyenne. Ext. Cab, short bed, 47K miles, white, excellent condition $11,650. 684-8006, 520-8012.

PLYMOUTH 1981 Arrow, (like Dodge Ram 50's). Mitsubishi engine, automatic, power, air, stereo, real good shape, 95K. $2,500 firm. 686-0335.

DODGE 1985 Ram Van. Conversion package, good condition, automatic, air conditioning, AM/ FM stereo cassette, $5,000. 699-6370.

MITSUBISHI 1990 Mighty Max pickup. One owner, 46K miles, excellent condition. $4,950. 683-8651.

PLEASE SEE MORE OF SUNDAY'S CLASSIFIED INCLUDING AUTOMOTIVE BEGINNING ON PAGE 2D

200 Automobiles Domestic

TOYOTATHON SUMMER CLEARANCE 1·9·9·3

93 MODEL CLEARANCE SALE

93 TOYOTA PICKUP
CUSTOM SPORT PKG.
Air Cond., Mats, AM-FM Cass., Alloy Wheels, Window Tint, Rear Bumper
LIST $13,496
DISC. -2,150
SALE PRICE $11,334.
STK. #RN1558

93 TOYOTA TERCEL

$7996.
STK. #EL 5148

93 TOYOTA T-100 PU
Air Cond. - Cruise - Cassette
Much, Much More

$12,996.
STK. #5471

93 TOYOTA PREVIA

LIST $25,567
DISC. -2,750
SALE PRICE $22,817.
STK. #AC-4591

93 TOYOTA 4 RUNNER

LIST $29,374
DISC. -3,400
SALE PRICE $25,974.
STK. #5393

93 TOYOTA 4X4 PICKUP

LIST $15,796
DISC. -2,002
SALE PRICE $13,794.
STK. #RN0798

93 TOYOTA PASEO

LIST $15,851
DISC. -1,855
SALE PRICE $13,996.
STK. #EL 758W

SPECIAL PURCHASE
1993 TOYOTA TERCEL 4-DR.
Auto, Air Cond., P. Steering, AM-FM Stereo, Dix Model
$10,996.
ONLY FOUR AVAILABLE

93 TOYOTA T-100 4X4

LIST $20,796
DISC. -3,512
SALE PRICE $16,984.
STK. #9890

PERMIAN TOYOTA
694-3691 3110 & 3200 W. WALL - MIDLAND 520-5666
*ALL SALE PRICES - PLUS T.T.&L. - FINANCING AVAILABLE - WAC.

130 Personals

A Great Way For Singles To Meet Midland-Reporter Telegram Personals

THERE IS NO COST TO ADVERTISERS!

FIRST 20 ADVERTISERS - WE'LL SEND YOU A CHECK FOR $10.00!

As a special introductory offer to try our personals program, we will send a check, made out to you in the amount of $10.00, if you are one of the first 20 people to place a personal ad.

• Free Printed Ad • Free Voice Greeting • Free Message Retrieval

To Place your FREE ad call 1-800-836-0557, ext. 326

24 hours, M-F; 9 am-5 pm, Sat & Sun

- Our representatives will help you with your Free 20-word printed ad and give you the information you need to record your Free personal voice greeting and listen to your messages.
- ***There is no cost to you the advertiser!***
- People responding to your ad, call the 900 line and hear your voice greeting, then if they like how you sound, they can leave you a message. All calls on the 900 line are $1.99 per minute.
- You must have a touch-tone phone to use this service.

Active SWF
Professional, 40's, thin, non-smoker. Seeking professional man, 40's-50's, who likes travel, art, and romance. Voice Mailbox No. 0000.

Easy going SWM
29, 5'9", 155 lbs., romantic. Loves music, dancing, dining, beach and sports. Seeks SWF, 25-31. Voice Mailbox No. 0000.

Outdoors oriented
SBM, 34, looking for a fit, non-smoking SF, 25-35, for backpacking, travel, music, humor. Voice Mailbox No. 0000.

Tired of put-offs?
And plastic people? If so, this above average SHM, late 30's, would like to hear from you. Voice Mailbox No. 0000.

Laugh with me
SWM, 32, caring and enthusiastic with a great sense of humor. Looking for SWF, similar interests. Voice Mailbox No. 0000

Relationship wanted
SM, 39, average build, fit, loves outdoors, travel and spending quality time with serious, fun-loving female. Voice Mailbox No. 0000

Clean cut
SWM, 28, athletic, good looking, 6 ft., 175 lbs. Seeks an attractive, slim cosmo type of woman. Voice Mailbox No. 0000

DBF, 47
Getting back into the dating scene. Looking for a non-smoker able to handle commitment, and possible love. Voice Mailbox No. 0000

SWF, 40
Wants country boy at heart, gentle, patient, spiritualistic, nature-loved, not afraid of feelings, working for life desires. Voice Mailbox No. 0000

DWM, Single parent
27, 6'2", 200 lbs., looking for woman who loves children and camping. Voice Mailbox No. 0000

Deep sea fisherman
SM, 52, loves the sea, seeking first mate, must be boat smart and love to eat seafood. Voice Mailbox No. 0000

Great Outdoors
DJF, 29, looking for sincere, honest man interested in camping, fishing, boating, motorcycling, gardening, and good times. Voice Mailbox No. 0000

DWM, 52
5'9", 175 lbs., enjoys almost anything, including: movies, dining and dancing. Seeking lady for romantic friendship. Voice Mailbox No. 0000

Active SWF
Professional, 40's, thin, non-smoker. Seeking professional man, 40's-50's, who likes travel, art, and romance. Voice Mailbox No. 0000

Easy going SWM
29, 5'9", 155 lbs., romantic. Loves music, dancing, dining, beach and sports. Seeks SWF, 25-31. Voice Mailbox No. 0000

Relationship wanted
SM, 39, average build, fit, loves outdoors, travel and spending quality time with serious, fun-loving female. Voice Mailbox No. 0000

Clean cut
SWM, 28, athletic, good looking, 6 ft., 175 lbs. Seeks an attractive, slim cosmo type of woman. Voice Mailbox No. 0000

DBF, 47
Getting back into the dating scene. Looking for a non-smoker able to handle commitment, and possible love. Voice Mailbox No. 0000

**Attractive

HOMES & CLASSIFIED

Heart & Sole

Text by Kes Gilhome

Design by Mark Stroker

Photos by Brian Adamcik

Set in elegant old Midland this wonderful four bedroom home is perfect for anybody who appreciates space, light and elegance. Its large spacious rooms provide ample space for entertaining or relaxing and it has been decorated with style and panache to compliment modern lifestyles.

The heart and soul of this lovely home is the kitchen, which has been equipped with many built-in labor saving appliances such as an oversized range, disposal and reverse osmosis system. Incorporating the informal, family dining area it has masses of counter space, enough storage space for all requirements, and a pantry. Situated next to the formal and informal living rooms, it is perfectly designed for parties of all kinds.

Summer gatherings are a breeze because there is direct access from the kitchen to the covered patio which overlooks the immaculate and pretty walled garden. The patio's red-wood exposed beam roof, built-in barbeque and ceiling fan help to make outdoor parties that little bit more elegant and convenient.

The formal living room is large enough for a grand piano plus plenty of elegant furniture proving that the scale of this house is extremely unusual. Decorated in an style that is extremely English Edwardian, it is a luxurious focal point for this different and unconventional house.

There are many features in this house that are very unusual; the design of the open patio is one, the size of the rooms is another but one very striking design element is the garage block which is separated from the main building by the patio. Not only is it a two-car garage but is also has a lockable work room. Perfect for hobbyists, or do-it-yourself enthusiasts it has enough room for work benches and machine tools. The other striking feature about the building is the series of closes which run the full length of the structure, perfect for long term storage, they are spacious enough to hold just about anything.

For more information about this special and unique house call Norma Barnes of Remax at 683-1334, or stop by their offices at 4400 North Big Spring in Midland.

Sellers' home improvements can have benefits

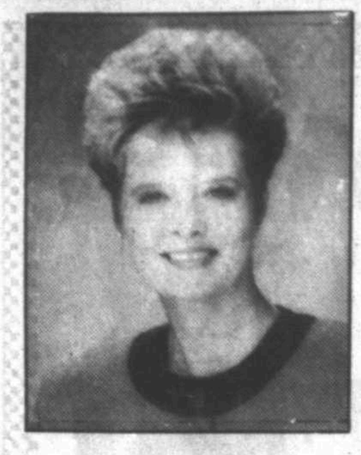

Jan Melton
Owner/Broker
Re/Max of Midland

If you are planning on selling your home in the near future, there are some benefits to home improvement projects. In most cases, the cost of improvements may reduce the taxes a homeowner eventually pays upon the sale of their home. Improvements can increase the value of the home and make the home easier to sell.

Here's a list of improvements that can have a tax advantage:

INDOOR IMPROVEMENTS-Alarm systems, built in bookcase, fireplace, flooring (wood/tile), heating and air conditioning, ceiling fans, telephone jack, sink, tub, cabinets, water heater and garbage disposal.

OUTDOOR IMPROVEMENTS-Decks, landscaping, gutters, hot tub, swimming pool, tennis courts, patio, fence, driveway, screen door.

IMPROVEMENTS SOLD WITH THE HOUSE-Appliances-(washer, dryer, microwave), yard equipment, fireplace equipment.

IMPROVEMENTS BEFORE THE SALE (90 Days)-Carpet, flooring, windows, curtains.

Routine maintenance, such as painting and roofing, have no tax advantages. However, if the improvement is made within 90 days before the sale of your home, to make the home more sellable, the cost can be subtracted from the selling price, which reduces the taxable gain.

Also, the homeowner should keep in mind that improvements do not always pay for themselves. There is no guarantee that the seller will get back the cost of the improvement in the sale of the home.

If you are planning on making some home improvements-consider the area, the overall appeal of the house, and plan improvements. Seek advice from reliable contractors, tax attorneys and Realtors in your neighborhood.

240 Motorcycles

KAWASAKI 1986 Concours, silver and black. Low mileage, $3,000. 682-5716.

HONDA-MATIC 1977, 750 CC, runs great, easy to ride. Great first bike! $550. 686-7007 or 683-3070 ask for John.

KAWASAKI Vulcan 700. Looks more like a Harley than a Harley. $2,500. Come see!!! 684-4205.

HONDA 1982 450. Less than 16K miles, Windjammer package, loaded. Perfect condition, $800. 570-6925.

HARLEY 1981 late model, Milwaukie Special. 1000cc, less than 5K miles, orange and black two tone, extra chrome. $4,250 or may trade. 520-5606.

HONDA 1989 CR-125, race ready, $975. Kawasaki 440 jet ski, $875. 689-8382.

HUSQUVARNA 1983 500cc. No Guts No Glory. $585. 697-6435.

HONDA 1982 XR250R, 4 stroke dirt bike. Excellent condition. Used very little. $600, 689-5402.

The Woodwright

a feature of this newspaper

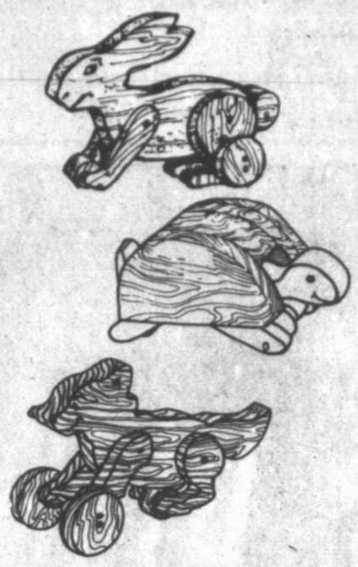

TORTOISE, HARE & FOX. Fun to make wooden pull toys. The tortoise 's head bobs, the hare hops and the fox is speedy! Detailed plans include full size patterns and fully illustrated instructions. #1849 Reduced to $4.95

Add $2.95 for our catalog, which includes 4 free mini-plans and $16 in coupons. Satisfaction guaranteed.

Send to: The Woodwright
Dept. *(Newspaper 79702)
P.O. Box 1000, Bixby, OK 74008.
Include plan number, your name, address, city, state & zip code.

The Woodwright

a feature of this newspaper

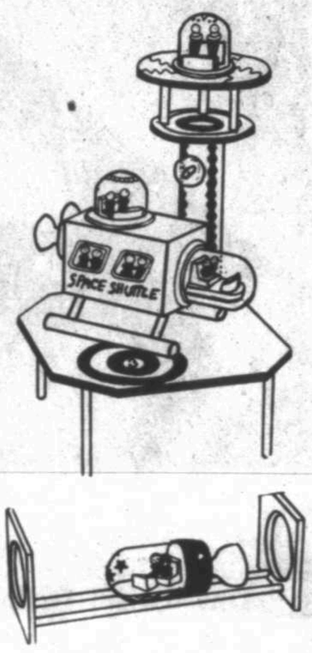

SPACE STATION. Use your imagination to build this space station for your little astronaut. Perfect way to recycle plastic soft drink bottles. Plans include patterns, instructions for station, shuttle, rockets, & designs. #1834 Reduced to $3.95

Add $2.95 for our catalog, which includes 4 free mini-plans and $16 in coupons. Satisfaction guaranteed.

Send to: The Woodwright
Dept. *(Newspaper 79702)
P.O. Box 1000, Bixby, OK 74008.
Include plan number, your name, address, city, state & zip code.

200 Automobiles Domestic

NISSAN SERVICE **DOTSON NISSAN** GENUINE NISSAN PARTS

Where Nissan Quality is Always Affordable

DOTSON NISSAN PRESENTS
Blessie the Bassett

Blessie is about one year old, red and white in color and a very sweet, obedient girl. She was found and no one has come to claim her. Blessie is at...

MIDLAND S.P.C.A.
15 KERRY RD.
PHONE 684-7582
P.S. Midland Animal Control Also Adopts Pets
1200 N. Fairgrounds Rd.
685-7420
P.S. Please hurry time is limited

Pre-owned Automobiles

1992 Chevrolet S10 PU 22,295 miles	$9995
1992 Chevrolet C20 Bristol Pkg., 13,834 Miles	$21,995
1992 Toyota Previa Van 16,504 miles - local 1 owner	$17,488
1992 Honda Accord EX 4 Dr. 11,135 miles, New Car Trade In	$16,688
1992 GEO Tracker Conv. 8,953 miles	$9995
1992 Nissan Sentra E 4 Dr. 5 speed, 28,0000 miles	$8995
1992 Hyundai G Coupe 28,378 miles	$9995
1992 Ford F150 XLT 24,808 miles, Clearance	$13,995
1991 Nissan 300 ZX 2+2 21,787 miles - A Dream Car	$22,995
1991 GMC Safari XT Van	$13,995
1991 Chevrolet Astro Van 26,963 Miles	$14,995
1991 Nissan Path Finder XE 2 Wheel Drive	$17,995
1991 Nissan PU New car trade in	$7995
1990 Chrysler LeBaron Convertible, New Car Trade in	$9995
1989 Chev. Astro Van 45,888 miles, new car trade in	$8995
1988 Isuzu Trooper 5 speed	$9995

Shop our '93 Nissan Clearance Sale
"Expect more from an automobile, drive a Nissan"

Parts-Service Open Sat. 8AM til 12 Noon

Did you know genuine Nissan replacement parts carry a 1 year or 12,000 mile warranty? Service at Dotson Nissan provides this protection.

DOTSON NISSAN
3917 W. Wall, Midland • 694-9558/520-2603

220 Trucks & Vans

FORD 1992 Explorer, Eddie Bauer. Blue/ tan, sun roof, loaded, JBL/ CD, 28K miles, extended warranty. $21,900. 697-0608.

CHEVROLET 1988 Silverado, ½ Ton, V8, loaded, excellent condition. $7,500, 686-8555.

GMC 1992 Pickup. 1/2 ton extended cab, short bed. Conversion, SLE. Loaded. Low miles. Little down take up payments. 1-756-2921.

CHEVROLET 1991 S-10 Blazer, white, with Tahoe package. Automatic, all power, cruise control, car phone, etc. 38K miles. $13,000. 686-8097.

FORD 1982 Conversion Van. Specially equipped for the handicap. Special equipment includes, hand operated accelerator & braking mechanism, electrically operated driver seat & side door. Ricon wheelchair lift. Door & lift may be operated in or outside vehicle. $2,995. Call 332-9850.

CHEVROLET 1978 Suburban. Dual a/c, full towing package, tinted windows, very clean, nice condition. $3,500. 686-7275.

CHEVROLET 1981 Silverado. 140K, runs great, a/c. $2,400. 689-6391 after 5.

CHEVROLET 1981 Luv Pickup. Longbed, runs good. $1,750. 697-7237 after 6.

GMC 1976 Jimmy. Removable top, big tires, mags match paint, very dependable. $1,600. 685-3428.

GMC 1990 Sierra SLE, extended cab, long bed. Automatic, 350, low miles, new tires. Maroon & silver. 697-4391 after 6 and weekends.

FORD 1992 ¾ Ton Super cab. Diesel. Loaded, 5 speed, 30,000 miles. Paid $27,000, sacrifice for $17,500. 520-3116 or 520-6666.

CHEVROLET 1993 Short extended cab pickup. Silverado with Travel Quest conversion. Brand new. 8,000 miles. $17,500. 685-3884, 520-3116.

TOYOTA 1992 4-Runner, 4 door, 2 wheel drive, towing package, cd, sun roof, loaded. $22,000, 687-1753.

PLYMOUTH 1989 Voyager LE, loaded, 66K miles. Great condition. $9,700, 687-1753.

220 Trucks & Vans

GMC 1991 Suburban. 20,000 miles, air, AM/ FM stereo, 350 V8, 4 speed auto. 15 months/ 29,000 miles factory warranty remaining. $13,500. 694-0409, 697-3160.

CHEVROLET 1986 Suburban. Low miles, dual air, good condition. $4,995. 520-6850.

JEEP 1986 Cherokee Pioneer. 4 door, V-6, automatic, factory air, am/ fm cassette, trailering package. $3,950. Financing available. 520-3345.

JEEP 1988 Commanche. 68K miles, 6 cylinder, 5 speed, alarm system, new tires, exceptionally clean. $4,950. 520-7834.

FORD 1989 Aerostar. Excellent condition. Low mileage, Quad Captains chairs, loaded with options. Call 699-4940.

CHEVROLET 1988 Suburban. Loaded, Good Times conversion, 74,000 miles. Double nice! $9,800 O.B.O. 520-3116 or 520-6666.

GMC 1983 Silverado. Longwide bed. Runs good, $2,100. Call 570-1833.

230 4-Wheel Drive Vehicles

WANT to buy 1991/ 1992 Toyota Land Cruiser. 505-623-6036 office; 505-625-0145 home.

FORD 1991 Explorer XLT. 4 WD, 2 tone, loaded. $14,500. 682-8340, 686-5431.

JEEP 1978 Wagoneer. Good running, good looking, V8, automatic, cold air. $1,650 or best offer. 683-4742.

CHEVROLET 1991 Pickup, extended cab, 5 speed, long bed, 4X4. $11,000. 682-2393.

JEEP 1989 Wrangler. Red, 6 cylinder, soft top, a/c, new tires, rims and shocks, 63K miles. $9,500. 697-1673.

FORD 1991 Explorer XLT. Strawberry red. Loaded, excellent condition. 685-5334, weekends and after 6 685-3244.

JEEP 1973. 4 ton Ramsey winch and bestop. $3,000. 699-6802.

CHEVROLET 1990 Full size Blazer. Silverado package. $13,000. 682-1512.

245 Trailers, Utility Trailers

TERRY'S TRAILERS, 1403 Garden City Hwy. Hitches, light wiring, trailer repairs. New and used trailers for sale. We also rent trailers. Truck and pickup rigging a specialty. 688-5198.

LACEY 1991 32' gooseneck trailer. Very good condition. $2,500, no offers. 684-6863 days, 563-5828 evenings.

1978 Self-contained 24 ft. travel trailer. Sleeps 6. Good condition. $2,000. 520-9526.

250 Recreational Vehicles

1994 Rockwoods

#2040 refrigerator, heater, air cond. $5450.00

#2380 refrigerator, heater, air cond. $6100.00

#2360 (shower) heater, air cond, refrigerator, water heater, potti $6950.00

See these & More 6 Days a Week

Billy Sims Trailer Town
520 E 2nd, Odessa
Odessa/ Mid #580-3000
Others 1-800-473-4678

1993 MODEL CLOSE- OUT. All 1993 Jayco Travel Trailers & 5th Wheels reduced from factory list, $3,000- $5,000. Deal direct with the owner. LEE RV, 5050 N. Chadbourne, San Angelo, TX. 655-4994.

EXECUTIVE 1978 Diplomat. 26' with generator, fully loaded. Good condition, sleeps 8. 694-0761.

GOOD Hunting Trailer. Aluminum siding, bunk bed, shower, toilet, refrigerator, cooktop, heater, good counter space, double axle, 8 X 30, clean, $3,000. 570-7800.

TIOGA 1978 Mini Motor Home. 22' Chevy 400 quad. Onan generator, good radials. Reasonable. 686-7516.

ELDORADO 1978 5th Wheel. 24' self contained. $4,500. Call 684-6705 or 682-2651.

ROCKWOOD 1981 1076 Popup camper. Sleeps 6, includes port-a-potty, good condition. Can be seen in back yard at 3601 Roosevelt. $1,000.

11' WOLFERINE Camper for a ¾ ton pickup. Very clean, loaded. $2,000. Call 682-1006.

MEETING PEOPLE

An interesting and confidential way to meet other people with similar interests!

It's Easy - It's Absolutely FREE!

How To Place Your Ad In The Meeting People Feature:

Fill out the attached information form and mail it along with your ad (60 words or less) to: **MEETING PEOPLE**
c/o Midland Reporter-Telegram
P.O. Box 1650
Midland, TX 79702

Your ad will appear in 2 Sunday editions. There is absolutely NO CHARGE for running your ad, however, we do reserve the right to edit any copy submitted.

All replies received with proper forwarding fee will be forwarded to you.

How To Reply By Mail

People who place Meeting People Ads may be contacted by mail. Simply do the following:
1) Read the advertisement and mark those to which you wish to reply
2) Write a letter to those and include something about yourself, your interests. REMEMBER to include how the advertiser may get in touch with you. You may answer as many ads as you wish.
3) **Put each letter in a separate envelope with the MP# printed in the bottom left hand corner of the envelope. Put a stamp on each envelope and seal it**
4) The forwarding fee for each response you mail is five dollars ($5.00). If, for example you have written two letters, you will need to send $10.00, etc. Send a check or money order.
5) Enclose your envelopes and payment in a larger envelope, seal it, and affix stamp.

ADDRESS THE ENVELOPE WHICH CONTAINS YOUR REPLY ENVELOPES LIKE THIS:

MEETING PEOPLE
c/o Midland Reporter-Telegram
P.O. Box 1650
Midland, TX 79702

We will send your letters on to the advertiser for you. The advertiser can then contact your directly. We regret we can not forward letters which are not accompanied by the correct remittance. We will keep all letters sent without the proper forwarding fee for eight days, after which time they will be destroyed.

For further information call 682-6222

Please run my ad in "Meeting People" for 2 Sunday editions at no charge to me. I understand that you have the right to edit the submitted copy and will forward all replies that meet forwarding fee requirements directly to me at the mailing address below. I understand that all information is confidential.

Name:_____
Phone:_____
Address:_____
City:_____ Zip:_____

Here is my copy (60 words or less)

COMPANION CORNER
The following ads have been placed by singles looking for non-romantic friendships.

I AM a 37 year old white woman. I just recently remarried and moved here. I am lonely and isolated. I have experienced many griefs and losses lately in my life. I need friends and support. I like male friends too. I am educated, I enjoy singing and talking. MP-113.

FEMALE PERSONAL ADS
The following ads have been placed by females looking to meet males.

MAN, 58 years, looking for a caucasian woman. No drinker or cigarettes I need sense of humor, be sincere and know how to treat a man. I like walks, holding hands and being romanced. MP-971.

SINGLE caucasian male, 35, looking for a lady between 20-30, slender, honest, fun to be with and who doesn't mind corvettes, who's looking for a full time relationship. Own my own home in a small town. No games. Will answer all replies. Please send photo. MP-108

CAUCASIAN female, 46, 5'7", brown hair, doesn't smoke - loves nature and kids - eating out - movies. Honest and values friendship, doesn't play games in relationships. Seeking friend to share simple things, not opposed to serious relationship. Live in Lamesa. MP-109

FAIRLY attractive 21 year old hispanic female, has one child, is looking for a sincere hispanic or caucasian man who enjoys movies, going for walks, spending quality time together. Please send picture. MP-110

SINGLE caucasian man, 39, 6'4", 299 lbs., brown hair and eyes, looking for that special lady, 18-45, hispanic or caucasian. I'm very loving and caring. I enjoy the outdoors, cooking, movies, a home life. I am looking for a romance and companionship with a woman who is sincere, honest and open minded. I enjoy children and am very understanding. MP-112.

FEMALE PERSONAL ADS
The following ads have been placed by females looking to meet males.

SINGLE white male, 34, 5'8", brown hair, hazel eyes, nonsmoker, social drinker. Enjoys outdoors, traveling, dining out, etc. If you are a fun loving gal between 25-40, let me hear from you. I will answer all letters and look forward to hearing from you. How we met can be our secret. MP-119.

COUNTRY gal looking for country gent who is sincere, honest, loyal as a friend, companion, perhaps more - who is not afraid of commitment. Me: caucasian, slender, tall, attractive, young 50, enjoys country western music/dancing, outdoors, quiet times, travel, dining in/out. You: about the same - taller, 50-58, sense of humor, non-smoker, social drinker ok. Lets meet and check it out - please? MP-118.

ACTIVE, attractive professional female, 36, 5'4, 130 lbs. Wishes to meet emotionally and financially secure man who can stand the test of time. Must be interested in friendship first, enjoy literature, the outdoors, and have a zest for life and responsible, yet spontaneous and open minded. Please include name, profession, and phone number. MP#115.

ATTRACTIVE asian female, 38 years old, petite proportion to height and weight, 5' and 87 lbs. Conservative, home body, U.S. citizen, working for major co. No children and no bad habits. Looking for a white, financially secure, gentleman, clean shaven, clean, kind, single. Don't drink and smoke, drug and disease free. No liars please, age 38-45. Send photo. MP-120.

SINGLE Caucasian lady, 45, slender, 5'6" desires attractive gentleman, 6' or taller, muscular, 38-50, non-smoker, light drinker, for company. I'm a good cook, excellent dancer, and an attractive lady to be proud of. An affectionate, financially - secure man with a great sense of humor who likes kids would be a desirable candidate. If I knew where to go in Midland to meet you, I'd be there. Heck with the bars! MP#117.

FEMALE PERSONAL ADS
The following ads have been placed by females looking to meet males.

SINGLE hispanic mother, 25, wishes to meet black or hispanic gentleman, 24-36. I'm so tired of meeting Mr. Wrong. I want someone who will be sincere to me and my kids, not necessarily a husband and father. We have alot of love and warmth to offer. Patience, honesty and respect are a plus. Please send photo with response. MP-111.

DIVORCED, black male, 44, 6' tall, 180 lbs., professional, enjoys music, good humor, travel, good conversation, non-drug user. Looking for an honest, sincere, hispanic or caucasian lady for friendship - with similar interests. Photo, phone number please. MP-121.

MALE PERSONAL ADS
The following ads have been placed by males looking to meet females.

SINGLE Caucasian male age 32. Would like to meet the right lady, age 30 to 45. I work long hours but enjoy a few beers when I can, but will not go to bars. I love the outdoors, traveling, animals and have birds. I have no phone at the moment. MP#116.

NEVER-married Caucasian male, mid-thirties is looking for a lovely wife. I am professionally employed, financially secure and I like to be a help to people. I have found I have most in common with women who also like to help others, and therefore became teachers, nurses, etc. I look forward to shared trips ad other good times as well as the just as important quiet times cuddled on the sofa. MP#122.

NICE single man age 34, 5'6, 135 lbs. desires to meet a single attractive, slender, moral minded lady for companionship, dating and a meaningful relationship. I'm steadily employed, considered nice looking, and am involved in physical fitness. I'm more accustomed to younger ladies up to 30. Race unimportant. All replies will be answered promptly and kept confidential. MP#114.

250 Recreational Vehicles

Now at Billy Sims Trailer Town

See Ya!

520 E 2nd. Odessa
Odessa/Mid
580-3000
Others
1-800-473-4678

1993
CLOSEOUT $AVINGS
(some with slight Hail, extra discounts too)
7½% Bank Rate to 60 months.
Travel Trailers & 5th wheel.
BILLY SIMS TRAILER TOWN
Odessa
580-3000 (1-800-473-4678)

1993
CLOSEOUT $AVINGS
28', 32', 33' Motorhomes
Up to 15 year Financing
BILLY SIMS TRAILER TOWN
ODESSA
580-3000 (1-800-473-4678)

KRUGMANS CAMPER SHELL Supermarket- pop up cabovers. Very large selection. 501 W. 42nd 366-9010. Odessa.

BLAKELY RV Complex. 561-9551. 94 motor homes/ Travel trailers are in.. 11300 W. I-20

1994 Rockwood Foldouts are here!
Billy Sims Trailer Town
520 E. 2nd, Odessa
Odessa/Midland
call 580-3000
Others 1-800/473-4678

260 Boats & Motors

12' ALUMINUM boat. 5 HP, outboard motor, 2 bass seats. $600. 520-6666 or 520-3116.

GALAXIE 1992 1900 Ultra. Inboard 4.3 V6, 150 HP, 41 hours. Great shape. $12,000. Call 687-0902.

KAWASAKI 1989 Jet Ski, 550 cc, looks and runs great. $2,200, 683-3348 or 699-6733 ask for Larry.

14' STARFISH Sailboat with Dilly trailer. Cloud white, sunshine yellow, perfect condition, $650. 5205 Thomason. 694-3111.

15' BASS boat, trailer, and 40 h.p. Evinrude motor. 683-7127.

270 Airplanes

NEED Instrument or commercial flight training, IFR recurrency, and BFR? Call 689-0456 for details.

290 Auto Parts & Accessories

REBUILT Power brake boosters, guaranteed 6 months. Hard to find and obsolete boosters, our specialty. 570-9322.

RE - MANUFACTURED ENGINES. Tune - ups, brakes, air conditioning, diagnostics. Ron's Engines, 685-1076 or 1-800-974-1076.

AUTOMOTIVE EQUIPMENT at old Wal-Mart, Odessa, Tx. August 24th 8 am.- 6 pm. For more information, see our ad in main section, or call Bill, 713-471-2412.

STUTZ Aluminum camper shell. Fits longwide bed truck. $150. Call 570-1833.

310 General Help Wanted

WINDOW Tinter, part-time up to 35 hours per week. Requires valid drivers license, neat appearance and references. Experience necessary. Hourly wage plus commission. Send resume to P.O. Box 7301, Midland, TX 79708.

PIPE FITTER
Trainee positions available for High School diploma grads, 17-30. Must relocate.
No experience necessary.
Call 1-800-354-9627
Monday- Friday
9 am- 4 pm.

HOUSEKEEPING
LA Quinta Inns, 4130 W. Wall. Housekeeping help needed. Experienced only! Only those willing to work need apply. Apply in person.

DRIVERS
.28¢ PER MILE IF YOU QUALIFY! $250 Orientation Bonus/ $1000 Safety Bonus/ 401K/ Vacation/ Rider Prog/ Assigned Unites/ Home. 800-283-5125. P.A.M. Transport. EOE.

MANAGEMENT
EXPERIENCED couple needed to manage small motel in West Texas town. For information call 699-7727 between 10 am- 4 pm.

ASSEMBLERS Needed, full or part time, earn up to $525 weekly. Call 214-504-6815.

CHILD CARE
GROWING youth organization has immediate need for Administrative Assistant and after school Child Care Teachers. 1024 B Andrews Hwy.

SALES
LARGE independent oilfield supply company with 24 years background is seeking top notch experienced field salesperson. Must be willing to reside in Seminole area. Good salary, including 401K & many other benefits. Excellent future for right individual. Send replies to BOX G-12 c/o Midland Reporter-Telegram, P.O. Box 1650, Midland, TX 79702.

200 Automobiles Domestic

WHOLESALE FLEET CLEARANCE...
SEVERAL CHEVROLET
LATE MODEL: FORD • BUICK • CHRYSLER
DODGE • GEO
and PONTIACS to choose from
EXAMPLE: 1992 CHEVROLET LUMINA's
w/V-6, Tilt, & Cruise
Starting at $8495
We offer some of the most beautiful and well maintained vehicles in Texas. Most of our vehicles are still under factory warranty and extended warranties are available. We also have complete maintenance records on most vehicles. Where else could you find a better deal?
AVIS CAR SALES of TEXAS
(915) 563-0814
Located at the Midland International Airport

310 General Help Wanted

DELIVERY

MOONLIGHTING!
The Midland Reporter-Telegram has several distributorships which need to be filled with responsible individuals

OFTEN ASKED QUESTIONS:
Is it worthwhile for adults also?
Yes! Our current distributor force is already 90% adult and 10% youth. Morning newspaper routes are attractive for:
- ADULTS who have full-time jobs, yet want to supplement their income with a steady part-time job.
- MOTHERS who can't justify a small job and daycare, because as a distributor, you do not need daycare!
- STUDENTS needing a part-time job which will work with classes!
- SENIOR CITIZENS wanting regular exercise, added income, or just want to work with people, neighbors and friends.

How much money can I make as a distributor?
Depending on the size of distributorship from $300 to $700 monthly! Some make even more!

How long does it take?
The actual delivery takes 1-2 hours Monday-Saturday, and 2-3 hours on Sunday, again depending on the size of the distributorship. Also, a few hours a month are needed to collect from subscribers. Many distributors choose to handle some of this by putting envelopes in subsribers'papers. Collecting in person will be necessary though!

When do papers have to be delivered by?
6 a.m. Monday-Friday and 7 a.m. on Saturday, Sunday and holidays.

Do I ever get a day off?
The job requires a 7-day a week commitment. However, distributors do take days off by finding a friend or a family member to substitute a for them!

RESERVE YOUR DISTRIBUTORSHIP NOW!
$100.00 deposit required

APPLY TO:
CIRCULATION DEPARTMENT
MIDLAND REPORTER-TELEGRAM
688-2700 687-8807 682-5311

COOK/ Prep Person needed, part time. Call for appointment 570-7227.

DRIVER
Aaron Rents and Sells Furniture Inc. seeks an individual to join our delivery team. Duties include, delivery and set up furniture, general warehousing, furniture repair, and driving a 24' bobtail truck. The qualified candidate should be hard working, familiar with the Midland Odessa area, have no more than 3 traffic violations in the past three years and be at least 21 years old. Apply in person at 12200 W. Hwy 80 East, Odessa, Monday and Tuesday from 11 am to 4 pm only. EOE.

RETAIL
FLOWERAMA is now accepting applications for a part time position. Retail experience necessary, floral experienace a plus. Weekend and evening hours required. Apply Monday the 23rd and Tuesday the 24th, between 8 am and 3 pm at Flowerama, 907 Andrews Hwy.

RESTAURANT
DINO'S PIZZA is now hiring - Please apply in person anytime at 4322-B Andrews Highway.

CONCESSION stand, part-time dependable help wanted afternoons and weekends. Call 682-8022, leave message.

COLLECTOR with Medical and Retail experience needed. Call Mrs. Padilla. 560-4021.

SERVICE AGENT needed. Must be 21, good driving record, drug screening required. Nights and weekends. Serious inquires only. Apply at Advantage Rent-A-Car, Midland International. NO PHONE CALLS.

PRE- SCHOOL TEACHERS
KINDERCARE LEARNING CENTER is accepting applications for pre-school teachers. The ideal candidate will be enthusiastic, loving towards children, and available to work any hours as needed. Must be 21 years of age with clear driving record to assist in bus runs. Apply Monday - Friday between 9- 11 AM.

GENERAL
ESTABLISHED company, with good benefits and excellent advancement opportunities, is looking for well groomed, friendly, dependable people with clean appearance to fill the positions of: Playroom Attendants, Customer Service Representatives, Cafe/ Bar, Mechanics, Telemarketers and Customer Service Desk. Will train the right people. Apply in person at: Midland Park Lanes, 5320 N. Loop 250 W.

DRIVER Needed. CDL, clean driving record, DOT requirements, 21 years old. Pre-employment drug test and physical. Apply in person: CO2 Inc. 1809 S. Midkiff, Midland.

TELEMARKETING
PHONE Pros. need closers to set appointments, flexible hours, excellent incentative. Start A.S.A.P. Call 687-0208.

DEMONSTRATORS
WILD & CRAZY
If you like to travel and meet new people, we have openings for 10 sharp individuals interested in traveling USA. Return guaranteed. No experience necessary. Earn while you learn. If you like having fun and making money, and ready to start today, call Mr. Buffkin at 697-3236, Monday & Tuesday, 9 am-5 pm. Parents welcome at interview. EOE.

★★★★★★★★★★★★★★★★
DRIVERS
OTR/ Conventional Tractors. Also Tractor Purchase Plan.
800-633-8287.
★★★★★★★★★★★★★★★★

HAIRDRESSERS and Nail Tech with expereince. Clientele preferred. Commission or lease. Excellent work environment. 694-2579 or 520-8217.

COSMOTOLOGY
GROWING business, excellent location. Reasonable lease. Non-smoking atmosphere. Need dedicated Hair stylist and Nail Technician. Some clientele preferred. Serious inquires only need respond to BOX G-07 c/o Midland Reporter-Telegram, P.O. Box 1650, Midland, Texas 79702.

RETAIL
Taking applications for part time Clerk. Apply in person, 9 & 11 am, Amigo's Convenience Store, 3301 Andrews Hwy.

RESTAURANT
BURGER KING- 710 Andrews Highway. Now hiring day and evening help. Must have experience and verifiable references. Apply between 3 and 5.

CLERKS
The Holiday Inn Country Villa is accepting applications for Front Desk Clerks. We will provide IBM computer training, 10 key, switchboard and customer contact training. The hours are 3 PM - 11 PM. Will include weekend and holiday work. Must be friendly and enjoy working with the public. Apply in person at: 4300 W. Business I-20, Midland. Benefits and advancements available.

HURRY DOWN!

BUY NOW DURING OUR 1993 YEAR END SAVINGS SPREE!

WE DO THINGS YOUR WAY EVERYDAY!

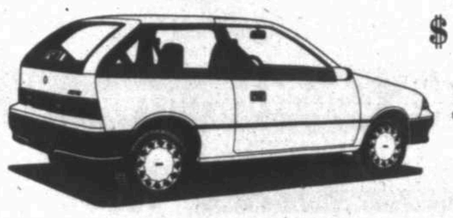

'93 Geo Metro
$134.51 Monthly
Equipped with air conditioning, 5 spd. manual transmission 46 MPG city 50 MPG Hwy. *financing $6,550 for 60 months, 8.5 APR with approved credit. $500. down plus TT&L., See us for complete details. Stock number 93-485*

'93 Chevy S-10 Tahoe
$182.31 Monthly
Air conditioning, 2.8L V6 engine, tilt, power steering and much more. *GMAC SmartBuy financing $10,142 for 48 months at 6.9 APR with approved credit, $500 down plus TT&L, residual value $3416.25 see us for complete details. Choose from Several.*

'93 Chevy Cavalier VL
$185.17 Monthly
Four wheel antilock braking system, A.C.,remote sport mirrors, 5-speed manual and more. *Finance $9025.54 for 60 months, $500 down plus TT&L 8.5 APR with approved credit. Rebate to Dealer. Stock number 93-343*

'93 Chevy S-10 X-Cab
$212.09 Monthly
2.8 V-6 engine, Tahoe pkg. Bucket seats, am-fm cass., *Finance $11,582 for 48 mos. at 6.9% APR with approved credit, $500 down plus TT&L. Residual value $3690.50. GMAC SmartBuy. Several in stock.*

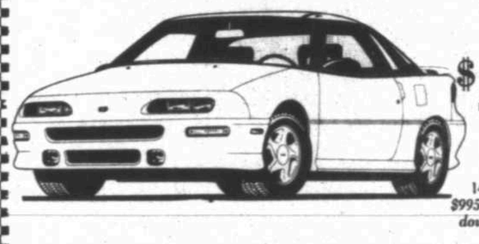

'93 Geo Storm Sport Cpe.
$204.28 Monthly
This sporty coupe model is equipped with features like driver's side air bag, air conditioning, am-fm cassette, 14" alloy wheels and more. *Finance $9957.05 60 months, 8.5% APR, $500 down plus TT&L, rebate to dealer. Stock number 93-279.*

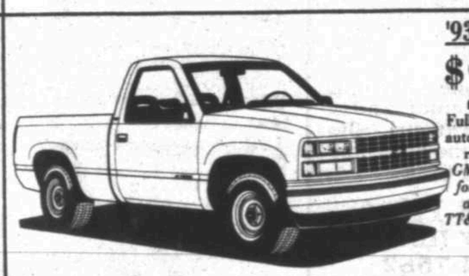

'93 Chevy Texas/Oklahoma
$249.49 Monthly
Full size pickup with air conditioning, automatic transmission, am-fm stereo, rally wheel trim and much more. *GMAC SmartBuy financing $13,475 for 48 months at 10.65% APR with approved credit. $500 down plus TT&L, residual value $5811.62, see us for complete details. Choose from several.*

'93 Geo Prism
$226.83 Monthly
A/C, AM/FM cassette, drivers side air bag, power locks & more. *GMAC SmartBuy financing $11,200.00 for 48 mos. 10.65 APR with approved credit, $500 down plus TT&L residual $3841.60. See us for details.*

'93 Chevy Astro Extended Van
$299.22 Monthly
This extended van comes with front and rear air, automatic transmission, am-fm cassette, *GMAC SmartBuy financing $17,703 for 48 months at 6.9% APR, $500 down plus TT&L, residual value $7379.64. See us for details.*

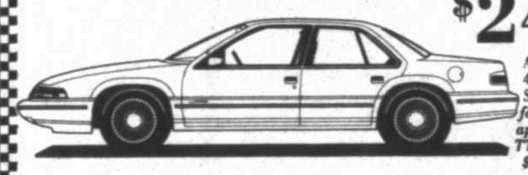

'93 Lumina 4-Dr. Sedan
$241.40 Monthly
AC, V6, automatic overdrive, 4-wheel disc brakes, *GMAC SmartBuy financing $13,789 for 48 months, 6.9 APR with approved credit $500 down + TT&L. Residual value $5098.26. See us for complete details. Stock number 93-496.*

'93 Chevy Extended Cab
$299.67 Monthly
Silverado 1/2-ton pickup with air conditioning, power windows & locks, am-fm cassette and more. *GMAC SmartBuy financing $15,275. for 48 months at 10.65% APR on approved credit, $500 down plus TT&L, residual value $6501.70 See us from complete details. Stk. #93-6029. Several in stock.*

Remember, Your Trade-In Need Not Be Paid For In Order To Trade.
We Do Things Your Way Everyday!

Jack Sherman CHEVROLET
MIDLAND, TEXAS
CUSTOMER SATISFACTION...FIRST
694-9601 4100 W. WALL 563-0214

"We're Dedicated To Customer Satisfaction...First"
Jack Sherman

310 General Help Wanted

COOKS HELPER, Part time - Hours 9 - 1. Call for more information 684-9027.

SECURITY Person needed. Live on property rent free in exchange for services. Call Karen/ Tom 553-3353, local.

NOLAN'S Restaurant looking for waitstaff and host/ hostess. Call 570-0374.

OILFIELD
INDEPENDENT Wireline Co. seeks experienced Operator and Riggers. Must relocate to Snyder area. Please send replies including phone number to P.O. Drawer 670, Snyder, Texas 79550.

CITY DRIVERS, CDL required. Send Resume to Coy Cartage & Storage, P.O. Box 30370, Amarillo, TX 79120.

DRIVERS
Celadon Trucking currently has positions available teams and solo drivers/ Great Lanes/ Dedicated team/ Dispatch/ Computerized phone system/ Excellent equipment & benefits. Call and let us give you the details, 800-729-9770.

OILFIELD Truck Drivers needed to operate frac and acidizing equipment. Must be able to travel extensively. No need to relocate. Must have clean driving record in Class A CDL. Call 1-800-588-2669, Monday - Friday, 8 - 5.

HORSE Trainee. Local Polo barn needs an experienced person to keep up with horses and polo games. Contact Regina 684-5567.

TYPIST NEEDED, 55+ WPM. Call Olsten Staffing Services 683-5677

SUPERVISOR
ESTABLISHED Midland based service company is looking for an Equipment Operator - Hands on - Field Supervisor. Applicant must have a downhole knowledge, excellent communication skills, current CDL, and strong work ethics. Long hours Monday through Friday, off most weekends. Please submit resumes to: P.O. Box 10451, Midland TX 79702.

TELEMARKETING
STUDENTS, moonlighters and others. Earn $150 and more, part-time evenings and Saturday AM. Non-smoking environment. Management opportunity available for right person. Call 694-4305 10 Am - 2 Pm. EOE. M/F

SITTER
Need Christian Sitter on part time basis for small Church Nursery. Must have good references. 699-1948, after 5 ask for Shaunne.

★★★★★★★★★★★★★★★
CUSTODIAN
Light maintenance, 40 hours per week. Pickup application at McDonald's, Loop 250. Equal Opportunity Employer
★★★★★★★★★★★★★★★

CDL Drivers for oilfield transport company. Carlsbad, New Mexico, 800-658-2739.

TELEPHONE SALES POSITIONS
The **Midland Reporter-Telegram** is now hiring for part time evening **Telephone Sales** positions. Clean, comfortable work environment and great hours (5:30-8:45 p.m.) Hourly pay of $4.25 plus bonuses can quickly bump total earnings to $6-$10 per hour or more. Interested individuals may call immediately to **Gerry Irvin, or the Circulation Dept., at 688-2700.**

PHOTO COMPOSITION
The Midland Reporter-Telegram is accepting applications for a part time position is our Photo Composition Department. General composing room duties include paste-up and ad composition. Night shift, days of the week will vary.
Send resume or apply at:
Midland Reporter-Telegram/Photo
201 E. Illinois
Midland, TX 79702

LICENSED PLUMBER and helper needed. Service calls and new construction. Call 689-2709.

DELIVERY Driver needed with current drivers license. Must have good driving record. Accepting applications Monday and Tuesday - Healthcor Inc., 409 Andrews Hwy.

SALES
NEED extra cash? Zody's Ice Cream Parlor has a great opportunity for you. We need help selling gift certificates. Commission paid daily. Part time or full time. No age limit. If interested, please come by Zody's at 10 Am or 2:30 Pm, Monday - Friday.

DIMENSION CABLE SERVICES

DIMENSION CABLE SERVICES
is seeking part-time bilingual Customer Service Representatives. Qualified candidates must have previous customer service experience; ability to work 10 key/computer. Previous billing, collections, telemarketing or sales experience helpful. High school graduate, some college preferred.
Applications accepted between 1-4
Monday-Friday
2530 S. Midkiff
No Telephone calls. please.
Women and minorities encouraged to apply. Equal Oppportunity Employer, male/female

TELEMARKETING
Work from home, no experience required. Must be friendly, enthusiastic and self motivated. Send name and phone number to P.O. Box 9696, Midland, TX 79708.

MECHANIC
WANTED Import/ Domestic Mechanic. Must have own tools. Strong background with electrical experience. Apply in person: 107 S. Clark. Westside Automotive.

310 General Help Wanted

THE TIME IS RIGHT!!!

- AGGRESSIVE EXPANSION UNDERWAY
- NEWLY REMODELED UNITS
- HIGHLY COMPETITIVE STARTING SALARY
- UNLIMITED BONUS POTENTIAL
- TRAINING IN YOUR HOME AREA
- OUTSTANDING BENEFITS PACKAGE

Don't miss the exciting opportunity to join our growing family of restaurant managers. Qualified candidates with at least 3 years of full-service restaurant management experience should forward or FAX your resume to:

Bev R. Rich
EL CHICO RESTAURANTS INC.
12200 Stemmons Freeway, Suite 100
Dallas, TX 75234
FAX # (214) 888-8198.

Alabama
Arkansas
Florida
Georgia

EL CHICO — SINCE 1940 — THE MEXICAN FOOD — Para la familia™

Louisiana
Oklahoma
Tennessee
Texas

Equal Opportunity Employer

KENT OIL, INC. — **KENT KWIK** CONVENIENCE STORES

DO YOU WONDER WHAT COMPANY NAME WILL BE ON YOUR PAYCHECK NEXT WEEK?

Kent Oil (operating Kent Kwik convenience stores) is a stable West Texas-based company, thirty six years old and still growing. We offer many benefits to our employees. These benefits include:

- Company-assisted medical, dental and life insurance
- Paid vacations
- Sick pay program
- Tuition reimbursement program
- Special incentive programs for all employees
- Profit-sharing and retirement plan
- Intensive new hire training
- Structured continual management training
- Flexible scheduling
- Full and part time hours available
- Work close to home
- Affiliation with Odessa 66 credit Union

We attempt whenever possible to promote from within. Most of our current store managers, middle and upper managment started with the company at the entry level. It is possible to move up quickly based on your experience and level of education.

Working in a convenience store is both exciting and challenging. You have to be outgoing and enjoy serving the public, while at the same time be a self-starter, as you receive very little on the job supervision.

If you are considering a career in the retail industry, give Kent Oil your consideration. Please apply at the Kent Oil office Monday-Friday 8 a.m. to 5 p.m. 3314 N. Loop 250 in Midland. Pre-employment drug test required.

EOE

BJ SERVICES

BJ Services Company is a name recognized worldwide in the oil and gas industry. We have based our reputation for reliability on the combination of employee pride and the high quality of our products and services. As a result of our success, we have immediate openings at several of our U.S. locations for:

Equipment Operator

1 year minimum oil field experience. Commercial Drivers License preferred. Willing to work on 24-hour call schedule. Potential earnings of $27-$33K.

Service Supervisor

2 years minimum experience in cementing, stimulation or related background. Willing to work on 24-hour call schedule. Potential earnings of $35-$42K.

Offshore Service Supervisor

3 years minimum cementing experience in high pressure pumping services. Work schedules are 7/7 days on/off or 14/14, depending on rig location. Potential earnings of $39-$49K.

We offer excellent benefits, relocation assistance and advancement opportunities. Interested persons should contact the **Human Resources Department at (800) 234-6487, Monday through Friday, between 9:00am - 4:00pm.**

Equal Opportunity Employer, M/F/D/V.

FAMILY DOLLAR

Retail Store Managers

Store Managers and Assistant Managers, experienced, wanted for Midland/Odessa area. Minimum 3 years experience in Discount Store - Drug Store - Variety Store or Grocery Store required.

Send Resume To:
District Manager
Family Dollar #2034
171 Eastgate Shopping Center
Bellmead TX 76705

Equal Opportunity Employer M/F

AVON Sales Position Open- Sign up to sell with LOCAL MIDLAND representative. Call Verla 520-0119

BRICK LAYERS, experienced, needed. $9 to $10 a hour, year round continuous work. Call 689-7247.

WAIT Person and Cashier wanted. Please apply at: Sakura Restaurant, 1501 N. Big Spring.

THE TOWN & COUNTRY DIFFERENCE

Employee Owned — TOWN & COUNTRY FOOD STORES — Employee Owned

COME EXPERIENCE THE TOWN & COUNTRY DIFFERENCE

If your looking for a career opportunity, you should be talking to us. We are seeking to fill full and part-time positions with individuals who possess the following qualifications. Personal integrity, dependability, outgoing personality, personal schedule flexibility, and willing to contribute as a team member.

We offer a excellent variety of benefits which include:

Good starting Wages	College Tuition Reimbursement
Weekly Pay	Retirement Plan
Health, Dental, and Life Insurance	Stock purchase plan
Paid annual vacation	Credit union
Paid sick leave	Advancement opportunities

If you feel you would like to join the Town & Country "Team" please apply at:

#93 2622 Rankin Hwy. — **#122 2109 S. Midkiff**
#96 7100 W. Hwy. 80 — **# 188-4001 S. FM 1788**
#107 3115 Garden City Hwy. — **Regional Office 3200 Cuthbert Suite 2-E**

EOE Drug Testing Required

THE TOWN & COUNTRY DIFFERENCE

MANAGERS

Why Not the Best?

If you're good, you'll get even better with the best. So why not apply your solid retail management skills with a leader in fashion jewelry retailing? We have a history of continuous growth and big plans for the future...yours and ours!

You must be an accomplished retail professional who loves the excitement and prestige of being a store manager.

Communications skills, merchandising savvy and the ability to relate to all types of people are highly important. Also essential is fashion retail management experience.

You'll be amply rewarded with a good base salary, performance incentives, profit sharing and lots of other benefits.

Apply in person, August 24-25, at the Midland Park Mall or call Claudia Moore at 915-697-7910 ext. 240.

An Equal Opportunity Employer, M/F.

Dillard's FINE JEWELRY

EXPERIENCED CREW CHIEFS, DERRICK AND CREW WORKERS

Pool Company, an Industry leader in oilfield services, has immediate openings for EXPERIENCED CREW CHIEFS, DERRICK AND CREW WORKERS in the Odessa Area.

Pool offers an excellent wage and benefit package including medical/dental insurance, paid vacation, holiday premium pay, and other off time benefits such as sick leave, jury duty, etc.

Applicants should apply at:

601 S. Pagewood
Odessa, Texas 79761

POOL COMPANY

AN EQUAL OPPORTUNITY EMPLOYER M/F/V/M

HAIRSTYLIST needed at J. Image Hair Salon. Great location, near Mervyn's. $100 lease chair per week. For more information, call 687-0736.

CUSTODIAL Supervisor. Minimum 3 years experience. Full time position. 12 PM - 9 PM. Midland location. Send resume to M.M.C. 1205 Texas Ave. Box 411, Lubbock Texas 79401.

RESTAURANT
The Midland Holiday Inn is accepting applications for food Waiters/ Waitresses, Bus Persons and Cashiers to work in the restaurant. Looking for dependable, professional people. No expereince necessary, will train. Apply in person at: 4300 W. Wall, Midland.

ASSISTANT MANAGER
With experience needed for:
LA BODEGA
Apply in person at:
2700 N. Big Spring

TRUCK Drivers, Jack B. Kelley needs OTR truck drivers. Must have 2 yrs. experience and CDL w/ HAZMAT and Tanker.

Owner/Operators, for 48 state operation. Tractor must weigh 17,500 or less. Must be willing to run teams. 563-3438 or come by 3938 S. Co. Rd. 1290.

DRIVERS
Long Hauls/ Good Pay/ Bonus Program/ Medical/ 401K. Must be 23/ Good Record/ 1 year OTR/ CDL HAZ-MAT/ DOT drug screen.
Freymiller
800-745-4155

TEACHERS/ Caregivers needed for all ages. Daycare experience and current references required. Call Mama Bear's Cottage, 684-8270, 685-0913, Sunday or Monday.

PIPE INSTALLER
Expanding oilfield service company is looking for Polyethylene Pipe Installer. Must have CDL license with no more than 2 moving violations in last two years. Successful applicant will be required to pass DOT, drug test and physical. Interviews will be held Monday and Tuesday, August 23 and 24, between 3 - 6 pm. No phone calls please. Big D Equipment Company, 4501 E. Hwy 80, Midland.

NEED EXTRA $$$$$$$$$$$$ Earn excellent commission as Christmas Around The World, Decor and More, Toys and Gifts home party demonstrator. No collecting, no delivery. Free $500 kit. Call June 694-6207.

PROGRAM Aides needed to work with individuals with mental retardation. $5/ hour. Full time/ part-time positions open. Apply at 2701 N. 'A' between the hours of 9 AM to 5 PM.

ASSISTANT Manager needed. Willing to transfer. Good benefits. Variable hours. Please apply after 1 pm at Carrow's, 2201 W. Wall.

ESTIMATOR for construction job wanted. Drafting experience helpful. Apply at 4400 N. Big Spring, Suite A-5.

RESTAURANT
EXPERIENCED Waitstaff needed. Drug test required. Apply in person, Green Tree Country Club.

TRUCK DRIVER wanted. CDL A or B Texas drivers license. Clean record. Appy at 4400 N. Big Spring, Suite A-5.

LEASING Agent, full-time Monday thru Friday, professional. Experience required. Bring resumes to 1212 E. Wadley. EOE.

PART Time Coordinator of special event fund raising for National Health Organization. Must be an enthusiastic, positive, independant person with promotion marketing, communication, and or fund raising experience. Send cover letter resume, and salary history to BOX G-06 c/o The Midland Reporter-Telegram, P.O. Box 1650, Midland, Texas 79702.

WEEKEND Direct Care staff needed to work with mentally retarded adults. Apply at 2806 Arrowhead Trail (in rear).

EXPERIENCED Childcare Counselor for Northeast YMCA. 2:30 - 6 PM. Must be 21 and have good driving record. Come by Northeast, located at 2301 Butternut Lane, or call 682-8469 ask for Nancy.

RESTAURANT
ROASTED Texas Style now hiring for Management and other positions. Apply in person between 1:30 - 5 PM at 3303 W. Illinois 3-A.

DRIVER
NEEDED part time Truck Driver. Must have CDL, telephone and dependable transportation. Midkiff Transports, 682-2405.

HOUSEKEEPING
HAMPTON INN is now accepting applications for Housekeeping. Must be able to work weekends and holidays. Better than average pay. Apply in person only, 3904 W. Wall.

RESTAURANT
DOMINOS PIZZA now hiring Delivery Drivers. Must be over 18 with drivers license and insurance. Starting wage $4.25 per hour. Tips and mileage paid daily. Call 687-4701 or 699-7778.

SHOP Hand needed. Experience in small gasoline and diesel engine repair. Good driving record required. Apply at 12718 W. I-20 E., Odessa.

RESTAURANT
TEXAS Burger is now accepting applications for part time employment. Please apply in person at 3215 W. Wadley and 2501 N. Big Spring.

INDEPENDENT oil operator needs immediate part time help. Familiar with Oklahoma commission regulations; division of interest. Send a letter of interest to BOX G-15 c/o The Midland Reporter-Telegram, P.O. Box 1650, Midland, Texas 79702.

DELIVERY
PART-time responsible Delivery Person. Must have dependable car. Pick up application at 2215 N. Midland Drive #5C in the Mesa Verde Shopping Center.

EDUCATION DIRECTOR for Church. Midland Church seeks part time Christian Education Director for children. Send references and resume to BOX A-14 c/o The Midland Reporter-Telegram, P.O. Box 1650, Midland, TX 79702.

JANITORIAL Service seeks cleaners for part-time evening work. Apply in Odessa-work in Midland. Call 580-0114 for appointment.

RESTAURANT
EXPAND Your Career- CiCi's Pizza Franchise System is expanding and looking for outstanding restaurant managers to grow with them. If you are ready to manage a restaurant like it's your own - then CiCi's is for you! CiCi's Pizza is one of the fastest growing chains in the southwest offering excellent compensation and a challenging work environment. If you have restaurant management experience preferably in full-service, a winning attitude, lots of energy, and a hunger to serve your customers, let's talk. Mail your resume & salary history to: BOX G-14 c/o Midland Reporter-Telegram, P.O. Box 1650, Midland TX 79702.

CHURCH Youth Director, part time, needed for growing youth program at Mainline Denomination Church in Midland. Submit resume and references to: BOX A-13 c/o Midland Reporter-Telegram, P.O. Box 1650, Midland TX 79702.

DESK CLERK
ACCEPTING new applicants for front desk clerk/ night auditor. Hotel/ motel experienced only need apply. Apply in person at: Red Carpet Inn, 1000 W. I20, Midland, Tx.

MOTORCOACH Operators needed. Commercial motorcoach company taking applications for part time CDL, passenger endorced operators. Excellent 2nd job or midweek through weekend availability. Pre-employment drug testing & MVR required. Call 561-8526.

Service Tech

- Must be customer oriented
- Must have auto knowledge
- Drug testing will be required

Apply in person 8 a.m. to 6 p.m.

AVIS LUBE™
Fast Oil Change Specialists

4705 N. Midkiff
Midland

COVENANT TRANSPORT
THE ROAD TO YOUR FUTURE
LAST YEAR OUR TOP TEAM EARNED OVER $85,000

- Starting at $0.27 to $0.29 per mile with plus bonuses to $0.38 per mile.
- Paid Insurance
- Motel, layover pay
- Loading/unloading pay
- Vacation, deadhead pay

Requirements:
- Age 23
- 1 Yr. verifiable over-the-road
- Class A CDL with Hazardous Materials

1-800-441-4394

HEAD TO TOE. New salon. Great walk-in. Independent nail tech position. Call Nights & White Satin 520-4477.

RECEPTIONIST needed part time. Bilingual, experienced, bright for busy medical emergency office. Weekend work with some weekday hours. Replies to BOX H-01 c/o Midland Reporter-Telegram, P.O. Box 1650, Midland, TX 79702.

COUNTER HELP
Now hiring full time Counter Help. Cashier experience necessary. Day and night shifts available. Apply in person at Fuddruckers, Midland Park Mall.

OIL FIELD
Needed Pump Truck Operators. Must be able to pass DOT Drug Test and Stress Physical. Start off salary $7.85/ hour. 570-4110, 3700 E. Hwy 158 (1 mile South of I20 on Garden City Hwy.)

FRONT DESK
HAMPTON INN is now accepting applications for Front Desk Clerks. Must be able to work flexible hours including weekends and holidays. Apply in person only, no phone calls will be accepted. 3904 W. Wall.

TV CONVERTER INSTALLER
Part time, flexible hours, requires previous television converter and/ or telephone line experience.
Send replies to:
BOX H-03 c/o The Midland Reporter-Telegram, P.O. Box 1650, Midland, Texas 79702.

CAR WASH
FULL time help needed, all positions. Apply in person Village Car Wash, 604 Andrews Hwy.

★★★★★★★★★
RESTAURANT
PINOCCHIOS PIZZA
Now hiring Cooks, Cashiers and Delivery Drivers. Apply in person at 3303 N. Midkiff, San Miguel Square.

FUND RAISING
A FEW good people wanted. Part time phone work, evenings. Call 689-7003. Office hours 9 AM - 9 PM, Monday thru Friday.

OILFIELD
PETROPLEX ACIDIZING, INC.
Experienced and ambitious ACIDIZING EQUIPMENT OPERATORS. Applicants must be knowledgeable in stimulation treatment and pump truck operation. Weekly hours guaranteed, uniforms provided, and health insurance is available. Those interested call 563-1299 Monday - Friday between 8 AM and 5 PM

★ MID-MANAGEMENT ★ TRAINEE
We're looking for fast track individuals with proven Management and/or Supervisory experience. We offer a competitive salary range of 18,000 - $20,000 annually + benefit package commensurate with background & experience. Send resume with salary history to:
BOX B-10
c/o The Midland Reporter-Telegram
P.O. Box 1650
Midland Texas 79702

DISPLAY WORK
Needed Immediately!
20 Year Old Company Experiencing Rapid Growth
20 - 30 individuals to start at $1,200 per month, per company program. Rapid advancement for quick learners. Vacations and bonuses included. Applicants to be accepted by interviews only. For appointment call Monday, between 9 - 4,
520-0171

FWA DRILLING CO. INC.
is looking for EXPERIENCED

LONGEVITY	RAISES AFTER:	BASE PAY
	DRILLERS	$13.85
1 Month	DERRICK HANDS	$11.30
6 Month	MOTORMEN	$11.10
1 Year	FLOOR HANDS	$10.95
RIG UP	TRUCK DRIVERS	$9.50

Cash & Glove safety incentive paid monthly
Top wages & benefits available for hands with favorable work record
Apply at
640 N. Loop 250 W, Midland, Texas

PART-TIME EMPLOYMENT FLEXIBLE HOURS
We are now accepting applications for several part-time positions for persons to work in a small, pleasant group home atmosphere. If you have the ability to teach basic living, work and social skills to individuals with mental retardation, then we need you. We will pay you while you are training. You must have current Texas Drivers License and no more than 3 moving violations, including at-fault accidents, within the last 3 years. No DWI or DUI record. You must have proof of having valid automobile liability insurance, have reliable transportation, be a High School Graduate or possess a GED, have good writing and verbal communication skills. Advancement opportunities are available. Starting wage of $5.00 per hour. Deadline for applications is 5:00 pm, Tuesday, August 31, 1993.

Applications available at PERMIAN BASIN COMMUNITY CENTERS, 401 E. Illinois, Suite 301, or 3701 N. Big Spring in Midland, or 3128 Kermit Hwy. in Odessa.

DELIVERY
IMMEDIATE opening, full-time furniture delivery. Must be mature and haye good driving record. Reda's Rental & Sales, 3303 W. Illinois.

OILFIELD
SUNSET TESTING is looking for experienced tubing testing operators. 2 + years experience, CDL, references required, must pass drug test. Please no rack testers need apply. 683-4997.

PIZZA HUT
now accepting applications for delivery drivers and cooks. Full-/part time, flexible hours. Apply in person at:
- 4320 Andrews Hwy
- 427 Andrews Hwy.
- 2200 Wadley
- 4400 N. Midland Drive

RESTAURANT
Host, Hostess, Waitstaff and part time Bus help. Must be able to work split shift. Apply in person only. Cattleman's Steak House, 3300 N. Big Spring.

RESTAURANT
SHOGUN'S is now taking applications for all positions.
Full and part time. Apply in person, Sunday thru Thursday, 5 PM - 9 PM. 4610 N. Garfield.

SALES People needed immediately. Must be highly motivated, experienced, outgoing, responsible and like working with people. Full and part time positions. References helpful. Apply in person, weekdays, Jazz By Jack, Midland Mall.

DRIVERS...
Late model conventional equipment. Great pay and benefits. 1 year recent OTR experience, CDL with Haz-Mat.
1-800-568-1851

NO EXPERIENCE! $500 to $900 weekly/ potential processing FHA mortgage refunds. Own hours. 1-501-646-0503 ext. 755. 24 hours.

CERTIFIED NURSE AIDES
All shifts. Apply in person Terrace West Nursing Center, 2800 N. Midland Drive, Midland Texas.

BILLING CLERK
PART TIME
At CompMed
A national leader in medical practice management has an immediate opening for a part time postion in our Midland office. Responsibilities include keying patient data, scheduling patient appoinments and collections. Experience in data entry and 10- key a plus. Must have a background in medical billing and terminology. for prompt consideration, please forward your resume with salary history to: CompMed, Attn: Kristy Perkins, P.O. Box 5474, Midland, TX 79704.

GENERAL
CHIROPRACTIC Office needs person for part time position in one person office. Please call 683-7022 ask for Becky.

NURSE
Immediate opening for LVN/ RNs for PRN shifts and visits. Excellent salary. 570-7587.

* WAREHOUSE POSITION *
4 week temporary assignment located in Big Spring. Previous warehouse experience preferred. Call 697-6710 for appointment.

CAREER PATH TEMPORARIES
GENERAL
EnergiPersonnel is accepting applications for Light Industrial General Labor positions. Must have home phone and reliable transportation. References will be checked. Apply 2 pm SHARP! Mon - Fri. 4400 N. Big Spring, Suite 206.

SHIFT WORK 3PM - 11PM
We need 2 sharp individuals to work as television cut-in specialist. Knowledge of computers a must. Broadcast or media experience helpful. Some holiday & weekend work required. Approx. 30 hrs a week. $5.75 temp to perm. No fee. If interested, please call Tana.
V.I.P. Temporaries
(915) 686-9722

311 Medical Help Wanted

RN & LVN
RN Weekend Relief and LVN, all shifts. Comparable wages and benefits. Apply at Terrace West Nursing Center, 2800 N. Midland Drive.

NURSES
Need LVN 6 - 2, CNA 6 - 2. Apply in person, 3203 Sage, ask for Mary Lynn or Wanda City.

MEDICAL SECRETARY TRANSCRIPTIONIST
Needed in busy doctor's office Monday- Friday, 8:30 - 5:30. Insurance filing, & computer experience a plus. Excellent benefit package.
Send resumes to BOX A-05 c/o Midland Reporter-Telegram
P.O. Box 1650
Midland, Texas 79702

311 Medical Help Wanted | **311 Medical Help Wanted** | **311 Medical Help Wanted** | **311 Medical Help Wanted** | **312 Professional Help Wanted** | **312 Professional Help Wanted** | **312 Professional Help Wanted** | **314 Skilled Trade Help Wanted** | **314 Skilled Trade Help Wanted**

We're Searching For A...

Nurse Administrator

Hendrick Medical Center, one of the largest regional hospitals in West Texas, is currently accepting applications for the position of Nurse Administrator for Mesa Springs Retirement Village and Nursing Home.

The Nurse Administrator will plan, manage, and evaluate all activities for the 24-hour operation of Mesa Springs. Responsibilities also include maintaining effective cooperative relationships and lines of authority with nursing staff and strengthening rapport with patients and their families.

Minimum requirements include three to five years acute-care experience as a Registered Nurse with long term care experience preferred.

In addition to the competitive salary, benefits include:

- **Experience-based hiring bonus**
- **Relocation assistance**
- **Flexible benefits**
- **Nursing educational assistance**

Mesa Springs Retirement Village and Nursing Home is located in Abilene, Texas. Abilene is a friendly community of about 100,000 people with excellent schools, short commutes, low housing costs, and a low cost of living. Mesa Springs offers a challenging work environment complemented by a refreshing quality of life.

MESA SPRINGS
Retirement Village & Nursing Home

For immediate consideration, call (915) 670-2291 or TOLL-FREE 1-800-933-2289 or send resume to: Sabra Valentine, Personnel Coordinator, Human Resources Department. Equal Opportunity Employer.

HENDRICK MEDICAL CENTER

1242 North 19th • Abilene, Texas 79601-2316 • (915) 670-2290

Planning for the future

AMI ODESSA
Women and Children's Hospital

RN Weekend Supervisor 32 hours for 40 in this challenging position you will have a full range of responsibilities. Strong management clinical skills required.
- Must have a valid Texas license
- 3 to 5 years RN experience
- Previous management experience

RN's

Opportunities now exist for R.N.'s to become part of a challenging innovative team of nurses to care for the needs of our patients. Experienced nurses are preferred.

ALL SHIFTS AVAILABLE

NICU	NURSERY
SICU	POST PARTUM
PEDIATRICS	MED/SURG

For immediate consideration, call our Human Resources Department at 915/334-8397 for an appointment or submit resumes to: P.O. Box 4859 Odessa, Texas 79760 EOE

PUBLIC HEALTH NURSE II

Administers quality health care to the community by providing immunizations, routine examinations and general health care counseling. Assists in the development of the budget and makes recommendations for purchases, capital items or additional employees during the annual budget process. Monitors expenditures during the year. Ability to transport self from building to building and to attend various functions and meetings at other sites either within or outside city. Employee will be exposed to potentially hazardous chemicals and body fluids when giving immunizations or obtaining laboratory samples. The employee works with the public and patients when providing immunization or counseling services. Will also work with personnel in the medical community when obtaining or providing additional information. Knowledge of current health care and wellness techniques. Ability to read and understand technical materials, reports and journals relating to community health. Ability to measure and dispense medications by weight of patient. Skill to effectively communicate, both orally and in writing, to patients, community groups and employees. High school diploma or equivalent with six months to one year of experience in a nursing positioning. Certification required as a licensed vocational nurse or as a registered nurse. Valid Texas Drivers license. WAGES & HOURS: $2,081.00 MO., MON.-FRI., 8:00 A.M. TO 5:00 P.M.

Excellent Benefits Include:

Group Life/Medical/Dental Insurance
Employee Credit Union
Retirement Plan
Longevity Pay
8 Paid Holidays
10 Working Days Paid Vacation
Free Parking

Interested persons should contact the Personnel Department, City Hall, 300 N. Loraine, P.O. Box 1152, Midland Texas 79702.

The City of Midland is an Equal Opportunity Employer and shall not discriminate against any employee or applicant for employment because of age, sex, marital status, national origin, religion, race or disability.

Drug screening through urinalysis is mandatory for employment with the City of Midland. A negative result is a prerequisite for being considered for employment.

The successful completion of a physical capacity screening will be required to determine that the applicant is able to perform the essential functions of the job with or without reasonable accommodation.

LICENSED VOCATIONAL NURSEII

Texas Department of Health is recruiting for a Licensed Vocational Nurse II to be headquartered in Midland. Will provide immunizations, nutrition education and physical assessments. Will also assist with income screening and outreach activities. Requires license to practice as a vocational nurse in Texas, plus two years of full-time paid employment as a licensed vocational nurse. 5% day travel required. Bilingual: English-/Spanish preferred. May require working other than M-F, 8-5. Salary: $1,612.00/mo plus excellent benefits. Willing to understaff to Licensed Vocational Nurse I. No resumes accepted. For applications, contact: Paula Norman, (915) 682-0185. Please use Posting Requisition #93-R03-0131 when applying. Applications accepted through 5:00 p.m. 09-3-93. EOE/ADA.

MEDICAL TECHNICIAN I
DENTAL ASSISTANT II

Texas Department of Health is recruiting for a Medical Technician I and a Dental Assistant II to be headquartered in San Angelo.

MEDICAL TECHNICIAN I - Will perform routine maintenance of mobile dental unit and dental assisting duties. Requires graduation from an accredited high school. Completion of a course in dental assistant or dental technician. Salary: $1,516.00/mo plus excellent benefits. Willing to understaff to Dental Assistant II.

DENTAL ASSISTANT II - Will aide the dentist in the delivery of dental care. Requires graduation from high school or equivalent, and 18 months experience working in a dental office or clinic. Salary: $1,261.00/mo. plus excellent benefits. Willing to understaff to Dental Assistant I.

Both positions require travel - 15% day and 45% overnight and Bilingual: English/ Spanish preferred. No resumes accepted. For applications and additional qualifying options, contact: Delle Carter, (915) 944-9545. Please use following posting numbers when applying:

MEDICAL TECHNICIAN I - PRN #93-R03-129
DENTAL ASSISTANT II - PRN #R03-0130

Applications accepted through 5:00 p.m., 09-03-93. EO/ADA

Come grow with us at
Physicians and Surgeons
RN/LVN FLOAT POOL
NEW RATES

If you are a Professional Nurse committed to managing/providing quality patient caring...take this opportunity to participate in our growth oriented **TEAM** approach.

For details about our **FLOAT POOL INCENTIVE** program please call

Physicians and Surgeons Hospital

Patsy Bright
(915) 683-2273
PO Box 1070
Midland, Texas 79710

Physicians & Surgeons Hospital

DIRECTOR OF NURSING

We have a current opening for a Registered Nurse to serve as our Director of Nursing. If you are a career oriented person dedicated to providing quality resident care, we want to talk to you. We offer a competitive salary and benefit package. For a confidential interview and a tour of our building, please contact:

Sandra Neill, Administrator
Terrace West Nursing Center
2800 Midland Dr.
Midland, TX. 79701
915-697-3108

NURSE III

Texas Department of Health is recruiting for a Nurse III to be headquartered in Midland. Will collaborate in planning, implementing and evaluating WIC services. Will provide educational services and direct services in the clinics as needed. Requires license to practice as a Registered Nurse in Texas, plus three years of full-time paid employment as a practicing Registered Nurse. Travel required - 10% day and 15% overnight. Some ability to communicate in Spanish preferred. Salary: $2,638.00/mo. plus excellent benefits. No resumes accepted. For application and additional qualifying options, contact: Judy Harden, (915) 683-9492. Please use Posting Requisition #93-R03-0132 when applying. Applications accepted through 5:00 p.m. 09-03-93. EO/ADA.

★ ★ ★ ★ ★ ★ ★ ★ ★ ★

NURSES

wanted for doctor's office.

Apply at

1802 W. Wall, Suite D.

★ ★ ★ ★ ★ ★ ★ ★ ★ ★

LICENSED PHYSICAL THERAPIST
SPORTS MEDICINE/ORTHOPEDICS

* Excellent Continuing Education Benefits
* Medical/ Dental
* 19 Earned Days Off Annually
* 401K Plan

Excellent opportunity for a Physical Therapist with experience in sports medicine/orthopedics to join our large progressive outpatient rehabilitation facility. To inquire, please contact the Director of On-site Clinical Services at (806) 745-8718.

LVN 2 - 10 shift, excellent wages and benefits. Vacation every 6 months. Apply in person Rockwood Manor, 2000 N. Main.

CERTIFIED Nursing Assistant. 2 - 10 shift, $5.25 an hour, insurance available. Rockwood Manor, 2000 N. Main.

312 Professional Help Wanted

PUBLIC Relations - Marketing, degree required - part time. Submit written samples and resume. Call 689-6693.

SCCSI

Southwest Convenience Stores, Inc.

A new dynamic Odessa based convenience store corporation is looking for dedicated people to join our team as we position ourselves to meet the challenges of the future. Southwest Convenience Stores, Inc., owns and operates 150 7-Eleven stores in West Texas and New Mexico. We presently have the following position openings.

HUMAN RESOURCES MANAGER
Qualified candidate should possess 5 years minimum experience as Human Resources generalist. The position will require working knowledge in employment laws, compensation, recruitment, TJTC, insurance, and personnel policy development.

INSURANCE ADJUSTER/ANALYST
Seeking a self-motivated occupational injury and general liability claims professional. Qualified candidates need a minimum of 4 years experience in claims with the ability to analyze and recommend insurance reserves.

MAINTENANCE MANAGER
Position requires general knowledge in gasoline equipment, refrigeration, and physical plant maintenance. Will be responsible for managing and developing a centralized department with 20+ technicians, and outside contractors, in five metropolitan areas.

7 ELEVEN

Eligible employees will receive paid vacation and holidays, sick leave, 401K plan, and medical, dental and life insurance. Please send your resume and salary history to:

SOUTHWEST CONVENIENCE STORES, INC.
415 N. Grant, Odessa, Texas
We are an equal opportunity employer.

PARKER & PARSLEY PETROLEUM is accepting applications for the following positions:

SAFETY REPRESENTATIVE
College degree in a related field with 3-5 yrs. oilfield safety experience involving compliance with regulations, developing and presenting training programs and conducting audits; good communication skills and extensive travel required.

ACCOUNTING ASSISTANT (PAYOUTS)
Minimum of five yrs oil and gas experience in JIB and Revenue accounting. Computer competency in Lotus/Excel, Wordperfect and experience with mainframe.

PROPERTY ACCOUNTING SUPERVISOR
Must have Accounting degree, minimum 3 yrs public acctg, minimum 2 yrs oil & gas acctg particularly SEC reporting; proficiency in use of computers using Excel and Wordperfect.

PRORATION ANALYST
Minimum of five yrs actual work experience in oil & gas production operations involving regulatory agencies, state taxes and reporting; must have competency in use of computers.

ENGINEERING TECHNICIAN/ASSISTANT
Three to five years actual work experience as an engineering assistant; competency in the use of ARIES, Lotus, Dwights Energy Vision system software and knowledge of Harvard Graphics or Freelance would be a big plus.

LEGAL SECRETARY
Six to eight years secretarial experience in a legal environment; strong in legal terminology and concepts; proficiency in Word Perfect (Macintosh computer) and dictaphone; superior written and verbal communication skills.

LEGAL ASSISTANT
At least seven years legal experience with at least four concentrating in oil and gas litigation. Must possess excellent written and verbal communication skills; excperience using Macintosh computer; professional appearance and manner.

We offer a competitive salary, excellent benefits package, including 401K Salary Savings Plan, training opportunities and challenges in a dynamic environment. Send confidential resume and salary requirements to:

Parker & Parsley Petroleum Company
Attn: Employment Administrator
P.O. Box 3178
Midland, TX 79702

An Equal Opportunity Employer

TEACHER
FIRST PRESBYTERIAN Child Development program is seeking a part time music teacher for 1993 - 1994 school year. Call Goldie or Peggy at 683-0851.

DIRECTOR
BIG Brothers/ Big Sisters of Midland, seeks an energetic person to fill the Executive Director position. Skills in fund raising, grant writing, public relations, staff supervision and Board relations desired. Bachelors Degree required. Competitive salary and benefits. Please send resume and salary requirement to: Big Brothers/ Big Sisters of Midland, Search Committee, 500 N. Loraine, Suite 1010, must be received by August 27, 1993.

EDITOR
#1 STATION IN LUBBOCK, Texas needs experienced Editor/ Director for production in new fully equipped Grass Valley Edit Suite. Ideal candidate will have at least five years experience in commercial production and fluent with computer- based editing. Must work with agency and non-agency clients as well as promotion production. Some directing of newscasts may be required. Lighting experience a plus. Salary commensurate with experience and qualifications. Send resume and tape to Ed Cooper, Production manager, KCBD-TV, 5600 Avenue A, Lubbock, TX 79404. EOE.

BOOKKEEPER

Service company is seeking a full charge bookkeeper with at least 3 to 5 years experience in Great Plains or other DOS related modular accounting software systems. Person must have skills in word processing (WordPerfect preferred) and miscellaneous administrative duties. Send resume and salary requirements to:

BOX- G-02 c/o
Midland Reporter-Telegram
P.O. Box 1650
Midland, Texas 79702.

MEDICAL Software Specialist - Implement/ support Medical Manager software. Medical practice management experience & presentation skills required. Medical Management software experience preferred. Knowledge of DOS & Unix/ Xenix helpful. College degree or equivalent experience preferred. By 08/24/93 to: CTSI, 3223 S. Loop 289 #556, Lubbock, 79423 or FAX (806)793-8968.

DIRECT Care Staff for Mentally Retard Adults, 3 pm to 11 pm shift. Apply at 2806 Arrowhead Trail (in rear).

FAMILY Life Education Coordinator for Family Literacy program. Bachlors degree in family studies or related field. Full time position working with education team. Mail resumes to 1101 E. Garden Lane, Midland, TX 79701. EOE.

INSURANCE
CLAIMS MANAGER
for Midland, major independent adjusting firm, must have multi line license minimum 4 years experience, good benefits and salary. Send resume to P.O. Box 203668, Austin Texas 78720.

CORE Analysis Sales - Laboratory Manager. Recent and successful sales - operation experience in Core Analysis or related area. Forward your resume, salary history and 3 references to SCAL, Inc., Box 9730, Midland Texas 79708.

SENIOR AUDITOR
CPA firm seeking Senior Level Auditor, with planning supervisory skills. Travel required. Salary commensurate with experience. Please send resume to Durbin & Company, P.O. Box 397, Lubbock, TX 79408.

MEDICAL
IMMEDIATE opening for a degreed Physical Therapy Assistant. Excellent salary and benefits. For more information call 332-8244.

MANUFACTURING MANAGER
Need 1 for Midland and 1 for relocation. Must have production operatins, QC, cost control and equipment selection. Salary to $60K. Fee Paid.
V.I.P. Permanent Division
(915) 686-9717
(915) 682-5821 Fax

ASSISTANT CONTROLLER
(Relocation)
Requires an accounting degree with cost, credit and people skills. Manufacturing background a + and overseas experience a +. Salary $50K - $60K. Fee Paid.
V.I.P. Permanent Division
(915) 686-9717
(915) 682-5821 Fax

BUYER
(Relocation)
For Health & Beauty Care - Min. of 2 yrs exp. in buying these products. Computerized buying system for 600 stores. Salary $25K - $38K. Fee Paid.
V.I.P. Permanent Division
(915) 686-9717
(915) 682-5821 Fax

PHARMACEUTICAL SALES
(For Midland)
Must have degree plus sales experience in office equip., medical, or pharm. Base $32K + Bonus to 10K + Car + Expenses. Fee Paid.
V.I.P. Permanent Division
(915) 686-9717
(915) 682-5821 Fax

MANUFACTURING ENGINEER
(Relocation)
Will be responsible for all technical operation, tool design, and NC Programs. Co. desires a degree in Mechanical Engineering. Salary to $60K. Fee Paid.
V.I.P. Permanent Division
(915) 686-9717
(915) 682-5821 Fax

Property Management
Lubbock Texas opening for experienced Mid/High Rise Managers $35-$45K+ bonus. National openings for Regional Operations and Marketing Managers - $60 - $80K+ bonus. Semi retired managers sought for 2 - 3 months work per year - travel and good pay. Opportunity to grow with a strong company. Resumes to:

GS/BM
3304 Sawgrass Village
Ponte Vedra Florida 32082
E O E

DIVESTMENT ENGINEER

A LIMITED CONTRACT POSITION WITH AN ESTABLISHED, PRIVATELY OWNED INDEPENDENT OIL & GAS COMPANY.

Qualifications- Bachelor's degree in Petroleum Engineering, eight years of experience including knowledge and understanding of reservoir engineering principles, basic geology, economic evaluation techniques, log analysis and remedial stimulation practices. An outgoing personality and strong interpersonal skills a must.

Primary responsibilities will be to screen and coordinate the technical and economic evaluations on marginal and uneconomical properties as well as organize the divestment activities to maximize property values. Successful applicant will act as a liaison for the company and outside firms.

Pay range is $50,089 to $62,600 mid point. Actual Salary will depend on relevant experience and credentials. If you are interested in this opportunity, please respond with resume and cover letter to: BOX B-06 c/o The Midland Reporter-Telegram, P.O. Box 1650, Midland, Texas 79702.

ENERTECH INFORMATIONS SYSTEMS, INC.

Leading software firm interested in individual for software training and technical support department. Communication skills and computer knowledge required. Strong background in the oil and gas industry a must. Some travel required. Company offers productive work environment and will train qualified applicant in use of system. Salary DOE. If you are interested in working for a progressive service company and like working with people to solve problems, please send your resume and salary history to:

Enertech Information Systems, Inc.
Personnel Manager
310 W. Wall, Suite 700
Midland, TX 79701

LICENSED PLUMBERS
SHEETMETAL MECHANICS
EXPERIENCED HELPERS

Work and grow with the best! Leading mechanical contractor accepting applications for top journeyworkers and exp. helpers in Colorado City. Excellent pay and benefits. Advancement potential. Drug-free workplace. Apply in person at the following address:

TRINITY CONTRACTORS, INC.
MECHANICAL CONTRACTORS
Colorado City Prison Site
Colorado City, Texas
(915) 728-8370
E.O.E./A.A.E.

FOREMAN

Foreman with an all-around machinest background needed to be a hands on supervisor. Must be able to handle quick turn-around operation. Competitive wage and benefits. Send resume to:

Box H-50
c/o The Midland Reporter-Telegram
P.O. Box 1650
Midland, TX 79702

---

312 Professional Help Wanted

CORPORATE ACCOUNTANT
BBA & 3 years accounting. Big 6 or Fortune 500 experience. Send resume A.S.A.P:
Management Search Firm
KEYSOURCE, INC.
4120 Rio Bravo #311
El Paso, TX 79902
Fax (915) 545-4424

PRODUCTION/FACILITY ENGINEER
P.E., M.E., ChemE, needed for outstanding opportunity in Midland area. Will consider a minimum of 3+ years field production experience. Ideal candidate will have 10+ yrs. Above average salary & outstanding benefits.
Call Bennett & Associates
550-9096

312 Professional Help Wanted

Poverty Is No Sin
EXCEPT AT PACESETTER, where your earnings potential is unlimited. Become a....
FACTORY REPRESENTATIVE
selling for the nations largest direct seller/custom manufacturer of energy efficient products for the home.
- Confirmed leads daily.
- Full benefits package.
- Paid training.
- Guaranteed weekly draw.
- Management opportunities.
- Exciting sales presentation

Experience helpful but not necessary.
Call J.C. Jarrett at 689-3205 Monday & Tuesday 11 Am - 2 Pm to arrange a convenient and confidential interview.
EOE/MF

ACCOUNTS PAYABLE CLERK

Accounts Payable position available with an established independent oil and gas company. Candidate must have 1 to 2 years experience in Oil & Gas Accounts Payable. Experience in coding drilling and lease operation invoices required. CRT and LOTUS spreadsheet a plus. Position available immediately. Excellent benefit package available.

SEND UPDATED RESUME
WITH SALARY HISTORY TO:
BOX H-04
c/o The Midland Reporter-Telegram
P.O. Box 1650
Midland, Texas 79702
Company Employees Are Aware Of This Ad

MEDI-PSYCH SERVICES, INC.

Master's level Social Worker with A.C.P. or Licensed Psychologist needed for full and part-time positions in busy outpatient practice in the local area.
Send resume with salary requirements to:

MEDI-PSYCH SERVICES, INC
16360 Park 10 Place, Suite 100
Houston, Texas 77084

NEWS REPORTER/PHOTOGRAPHER

In our Southeast NM Bureau: To do general assignment reporting & fill in anchoring. Minimum 2 years reporting & videotaping news events is required. Anchoring experience helpful, required. Must be proficient at shooting & editing ¾", S-VHS and or Beta tape formats. Should have strong organizational skills and must be able to tell a story, utilizing accurate information gathered from sources close to news events. Computer literacy is a plus for this position.

Resume and tape to:

NEWS DIRECTOR
KOAT-TV
400 N. Pennsylvania, Ste. 120
Roswell, NM 88201
Deadline 9/3/93

Equal Opportunity Employer

APPLICATIONS are invited for the position of Assistant Director of Curriculum at Odessa College. Bachelor's degree and minimum three years experience preparing institutional and state reports. Ability to write effectively required. Computer experience with word processing, spreadsheets, and data base software. Prior experience in community college administration or teaching preferred. Twelve month position and $25,000 to $28,000 annually. Application deadline is August 30, 1993. Applications available from the Personnel Office, Odessa College, 201 W. University, Odessa Texas 79764; 915-335-6606. AA/EOE/ADA.

APPLICATIONS are invited for an immediate opening for a part-time Child Psychology Instructor for Odessa College and Andrews Campus. Both evening positions. One class will be taught at each location starting in the fall semester. Masters Degree with 18 graduate hours in psychology required. Experience preferred, but not required. Call Don Jacobs, Dept. Chair Psyc./Soc. at 335-6315 or send resume to: Odessa College, Attn: Don Jacobs, 201 W. University, Odessa TX 79764. AA/EOE/ADA.

ANALYST

ENERTECH INFORMATION SYSTEMS, INC.

Leading petroleum software firm interested in individual for developement department. High level analyst skills required. Microsoft Foxpro experience required. Oil & Gas industry knowledge a must. Salary DOE. IF you are a highly motivated individual with exceptional analyst skills, please send your resume and salary requirements to:

Enertech Information Systems, Inc.
Personnel Manager
310 W. Wall, Suite 700
Midland, Texas 79701

AUDIT/ TAX MANAGERS

We're seeking two highly motivated accounting professionals to work in our Lubbock Corporate office. Both positions require degreed CPA's with 4-6 years experience and will report to CFO.

AUDIT MANAGER

- Interacts well with all levels of management and external auditors
- Complete due diligence assignments and special projects
- Fifty percent travel to conduct/ oversee field audits

TAX MANAGER

- File federal, state, and local tax returns
- File sales, use, and property taxes
- Corporation and partnership experience required

Salary commensurate with experience. EOE Send your resume and salary history to: Human Resources - A 1; P.O. Box 6747, Lubbock, TX 79493-6747.

316 Clerical Help Wanted

SECRETARY

American Petrofina Pipe Line, a subsidiary of Fina Oil & Chemical Company, a fully integrated oil company, has a need for an experienced secretary at its office in Big Spring.

Requirements include the following:
- 3–6 years related secretarial experience with high school diploma or equivalent.
- 55 WPM
- 1–2 years word processing, with proficiency in: Lotus 1–2–3, Wordperfect or Displaywrite 4
- Excellent oral & written communication skills
- Good telephone and interpersonal skills

Resumes, including salary requirement, may be sent to:

Administrative Manager
American Petrofina Pipe Line
P. O. Box 1311
Big Spring, Texas 79721

Only resumes with a stated salary requirement or salary history will be considered.

Principals only, Please
Equal Opportunity Employer

314 Skilled Trade Help Wanted

NEEDED, Experienced Drywall Tapers. Work on residential homes. Own taping tools required. 685-0877.

BRICK LAYERS, experienced, needed. $9 to $10 a hour, year round continuous work. Call 689-7247.

CARPET and Vinyl installers needed. Full time work. Ask for David Williamson, Lee Moerbe. Austin, 512-836-9311.

OPENING in Big Spring territory for energetic technician who can work without close supervision. Background in office equipment- copiers and fax machines- essential. Electronic knowledge a must. We are 11 years young and growing and offer better than average benefits plus competitive salary. Vehicle furnished and expenses paid. Send your complete resume in confidence to: BOX A-04 c/o The Midland Reporter-Telegram, P.O. Box 1650, Midland, Texas 79702.

Now hiring
ASME
Code Welders/ Fabricators,
and
Pipe Fitters/ Instrument Fitters.
Call 561-8561

RESIDENTIAL Framers Wanted. Experienced only. Austin area, (512) 267-7374.

TECHNICIAN
WANTED experienced Service Tech for refrigeration company, minimum of 3 years experience only. To apply bring resume 948 Advance.

DUCT Installers needed. Experienced! We are now hiring for work at the new Abilene Prison. Must be able to pass drug & physical. Contact Jacob at: 915-548-9070.

FLORAL Designer, experienced, needed. Apply at Flowerland, 413 Andrews Highway.

MECHANIC needed. Must have own tools, Class 8 truck and trailer qualifications (tankers), self starter, work unassisted. Start immediately. CDL required, apply in person CO2 Incorporated, 1809 S. Midkiff, Midland.

PLUMBER needed with license. Must have own truck, tools, etc. Call 699-4137.

PAINTERS WANTED

Jim Walter Homes has plenty of work available for the right painters, to begin immediately.
Contact Archie Galyean
915-651-6228
1-800-766-1167
Jim Walter Homes, Inc.
Hwy. 87 S. Loop 306
P.O. Box 2718
San Angelo, TX 76902

AUTO Mechanic, experienced. Plenty of work and good benefits. Send resume to: BOX G-04 c/o The Midland Reporter-Telegram, P.O. Box 1650, Midland, Texas 79702.

316 Clerical Help Wanted

316 Clerical Help Wanted

V.I.P. TEMPORARIES. Call for Temp. or permanent jobs available now! No Fees. 686-9722.

Word Processing
Temporary Assignments
TEMP TIME 687-1545

GET that raise by bringing your word processing skills up to date! Temporary Resources Training Center. 684-0527.

EXPERIENCED Word Processing Secretaries.
Call Temporary Resources 684-0527. No Fees!

SECRETARY/ BOOKKEEPER
Oil company seeks individual with some oil and gas experience. Send resume with salary requirements to BOX A-15 c/o The Midland Reporter-Telegram, P.O. Box 1650, Midland, Texas 79702.

BOOKKEEPER
FULL- time Full Charge Bookkeeper. AR/ AP, payroll and billing. Salary D.O.E. Send resume to P.O. Box 50745, Midland Texas 79710.

RENTAL AGENT

Fast paced office has temporary to full-time position available for person who can work flexible hours as well as some evenings and weekends. Job will require heavy public contact and typing 40 - 50 wpm. Must also have good driving record. Pay is $4.75 per hour. Bring resume to Fran at 1601 W. Texas. No Fee.

Temporary Resources

CLERICAL
Oil and Gas Secretary needed immediately. Must meet following requirements: 2 years Oil and Gas experience and 1 year accounting experience. Proficient with WrodPerfect 5.1 and Lotus 1-2-3 or Quatro Pro. Ten Key by touch and 50+ wpm typing. Call EnergiPersonnel for appointment, 683-7277.

DATA ENTRY
EnergiPersonnel is now accepting applications from GREAT Data entry Clerks. Experience in full time Data Entry desired. Call for appointment, 683-7277.

SECRETARY NEEDED
Several Skilled Secretaries are needed immediately. WordPerfect or Micr Soft Word skills necessary. Typing 50+ WPM. Lotus 1-2-3 and Ten Key by touch desired. Call for appointment, EnergiPersonnel 683-7277.

ADMINISTRATIVE ASSISTANT
Be the right hand for the busy Manager. Must be a confidential person with excellent secretarial skills and a non-smoker, WordPerfect and Lotus required with good typing skills. Potential career growth. Fee Paid. Salary $25K - $30K.

V.I.P. Permanent Division
(915) 686-9717
(915) 682-5821 Fax

EXECUTIVE SECRETARY
Oil & Gas exp. only, Land exp. a +. Will be working for the Exploration Manager of a large independent. WordPerfect and Lotus and good typing required. Salary to $25K. Fee Paid.

V.I.P. Permanent Division
(915) 686-9717
(915) 682-5821 Fax

316 Clerical Help Wanted

ALLEN G. MCGUIRE
CERTIFIED PUBLIC ACCOUNTANT
1002 NATIONS BANK BUILDING
303 West Wall
Midland Texas

I am seeking qualified people to fill the following positions:

CERTIFIED PUBLIC ACCOUNTANT - with extensive individual & partnership knowledge & experience. Computer experience required (Lotus 123 & WordPerfect). Lacerte tax programs helpful.

BASIC INFORMATION - Tax Season hours are 8AM - 7PM, M-F and 8AM - 1PM Sat. Health insurance paid. Two weeks paid vacation.

ADDITIONAL REQUIREMENTS - Applicants should be well groomed, personable and able to interact with clientel. Non-smoking environment. WE ARE INTERESTED IN LONG TERM EMPLOYEES ONLY.

If qualified, call for appointment 682-8000

CLERK III

Texas Department of Health is recruiting for a Clerk III headquartered in Midland. Will screen for financial eligibility and assist with physical assessments of clients. Requires graduation from an accredited high school, or GED plus two year full-time clerical experience. Some travel required - 5% day. Salary: $1,261.00/mo plus excellent benefits. No resumes accepted. For additional qualifying options and applications, contact: Paula Norman, R.N. (915) 682-0185. Please use Posting Number #93-R03-0133. Applications accepted through 5:00 p.m., 09-03-93.

EOE/ADA

320 Sales Help Wanted

VILLAGE
LINCOLN • MERCURY • DODGE

Are you

assertive, hardworking, good with people? Are you interested in potential earnings of $50,000 a year? We're looking for a few good women and men who will take care of our customers. We offer health insurance, bonuses, and more. If you're looking for a career change and have a desire to succeed, come see us.

Paid Vacation/ Flexible hours
Training Program

No experience necessary. Apply in person with Bill or Jerry at 3915 W. Wall.

316 Clerical Help Wanted

RECEPTIONIST SECRETARY

Heavy phone duty. Good typing and composition skills required. WordPerfect experience helpful. Non smoking office. No phone calls please. Send resume to:

KWES-TV, P.O. Box 60150
Midland TX 79711. EOE.

SECRETARIES NEEDED
Must have experience in 1 or more of the following:
- WordPerfect
- Lotus 1-2-3
- Word for Windows
- Excel for Windows

Please call for an appointment:
689-9801
Kelly Temporary Services
Not an Agency/ Never a Fee
Equal Opportunity Employer

SECRETARIAL Position - WordPerfect 5.1, Lotus, computer bookkeeping. Must be enthusiastic self starter. Salary $1,200 per month. Send resumes to P.O. Box 51124, Midland, TX 79710-1124.

CLERICAL
FULL time medical office help needed. Experience helpful but will train. Good benefits. Send resume to: 731 W. Wadley, Suite 130 Building K, Midland TX 79705.

Insurance Agency

Needs help-temporary & permanent. Experience helpful. Stable firm, good pay & benefits. Applications confidential. Resumes to BOX H-02 c/o Midland Reporter-Telegram, P.O. Box 1650, Midland TX 79702.

320 Sales Help Wanted

PAGING SALES REP for Midland Odessa area, salary plus commission. Must provide own transportation.
1-800-753-8778.

SALES REPRESENTATIVE

KEY TO SUCCESS

Immediate openings with our internationally respected management consulting firm. We offer challenging and rewarding opportunities as part of our 68-year-old tight-knit team. Our growth plans call for seasoned sales professionals who have:
★ commission sales exper.
★ strong closing skills, and
★ the ability to work directly with top business executives in small and medium-size companies

We'll give you comprehensive training on the services we provide. Then, as a team member, you'll receive compensation based on performance, company benefits (including profit sharing, expense reimbursement, and a retirement plan) virtually unlimited advancement opportunities. Send resume to:
J.T. Curtis
Divisional Sales Manager
GEORGE S. MAY INTERNATIONAL CO.
303 S. Northwest Hwy.
Park Ridge, IL 60068
Management Consultants
Since 1925
EOE M/F

SALES MANGER

Must have experience in training. Must be self motivated, enjoy working with people, be willing to work flexible hours. Service Corporation International largest funeral home and cemetery in United States, Canada and Australia. Offers advancement, excellent benefits and potentially unlimited income. Please call Dyphine Cate 684-5462 for personal interview.

SALES
OPPORTUNITY KNOCKS- Professional sales people needed to sell AT&T Security Systems. High commissions. $60K plus potential. Apply at Crime Alert, Inc. 4500 W. Illinois, Suite 203. 520-9669.

INSURANCE
NEW MAJOR MEDICAL needs managers and agents pre-leads-free E & O advance-new healthcare reform ready. Call T.C. 817-295-4232, 9 to ? or 214-418-2967 Monday thru Friday.

ROUTE SALES OPPORTUNITIES AVAILABLE. You must be at least 21 years old. Now interviewing. For an appointment call 915-580-0056. EOE.

OUTSIDE SALES PERSON for fast paced business. Salary + commission, paid medical for employee and dependants. Industrial supply or light construction equipment background helpful. Send resume to: BOX K-13 c/o Midland Reporter-Telegram, P.O. Box 1650, Midland, Texas 79702.

SALES Clerk needed. Apply at Flowerland, 413 Andrews Highway.

320 Sales Help Wanted

Career Salesperson

Experience helpful. Must have good driving record.

Apply in person, see Doc.

Dotson Nissan, Inc.
3917 W. Wall
Midland, Tx.

INSURANCE
WANTED

Financial services (mutual funds and insurance) trainees. Multi-billion dollar company, complete training and licensing. Excellent income potential. Full time/ part time. 915-697-6655 ask for Richard.

SALES
THIS IS A REAL CAREER OPPORTUNITY

UNITED LABORATORIES is a 30 year industry leader in specialty chemicals. Our North American sales force is expanding and we are looking for talented sales people who who really want a long term career. Doors to management are open. Women are encouraged to apply.

If you can undertake an intensive and complete training program to learn our repeat product line, United may be just the career you've been looking for. Our products are sold to industry, institutions, and municipalities.

You must be honest, trustworthy, reliable, hard working and dedicated to providing a professional approach to sales. If selected, you can expect full support from our award-winning direct sales organization.

WE OFFER:
- Base plus commission
- Retirement package
- Incentive trips
- Local territory

Men and women across the U.S. and Canada are realizing their career goals at UNITED LABS. To arrange a confidential, local interview,
CALL: RENEE AMOS
Southwest Zone Mgr.
Mon. & Tues. 9AM - 4PM
COLLECT AT:
318-439-0965
UNITED LABS
Equal Opportunity Employer

Poverty Is No Sin

EXCEPT AT PACESETTER, where your earnings potential is unlimited. Become a....

FACTORY REPRESENTATIVE

selling for the nations largest direct seller/custom manufacturer of energy efficient products for the home.
- Confirmed leads daily.
- Full benefits package.
- Paid training.
- Guaranteed weekly draw.
- Management opportunities.
- Exciting sales presentation.

Experience helpful but not necessary.
Call J.C. Jarrett at 689-3205 Monday & Tuesday 11 Am - 2 Pm to arrange a convenient and confidential interview.
EOE/MF

SALES REP

Company seeks aggressive sales person to travel 100 miles radius of Midland/ Odessa area selling our color CHURCH DIRECTORY SERVICE.

Only those seeking full time employment need apply. Applicant must have strong sales or church background, good auto, and good references. Company offers salary plus travel expense for first 6 months. After 6 months, company offers commission arrangements/ excellent benefits.

Company is #1 in its field with over 16,000 employees, potential income $28 - $32,000 annually.

For a personal interview call 1-800-952-2935.

INSIDE SALES REPRESENTATIVE
Extensive knowledge of electrical materials, PL.C., M.C.C., and Pole Line materials. 5 years experience in electrical wholesale industry, good math skills, good communication skills. Education, high school or GED. Compensation depends on experience.
Contact Bill Collie
Zimco Electrical Supply Co.
Odessa Texas
(915) 332-0591
E.O.E., M?F

SALES ENCYCLOPEDIAS OR PHOTO PLANS

Must have THIS experience
BEST DEAL
Barry 800-837-9700

SALES/SERVICE REP.
A responsibility to the environment begins with committed people...
Safety-Kleen offers both

WE CARE

For over a quarter of a century, Safety-Kleen Corp. has been providing the world with safe and environmentally solutions to hazardous and quasi-hazardous waste fluid problems. It's the dedication of our employees that has made Safety - Kleen Corp. what it is today... and undisputed leader in the industry.

As a SALES/SERVICE REP., you will be responsible for the sales and service of our parts cleaning machines and products to auto dealerships, repair garages, service stations and other related businesses. If you're a service oriented individual who thrives on hard work and are at least 21 years of age, LET'S TALK.

We offer a great advancement opportunities, a base salary + commissions, top-notch benefits, training, company service truck, and an established territory.

If you're ready for a career that can make a world of difference, apply in person:
10607 WCR 127
Midland TX
We are an Equal Opportunity/ Drug Free Workplace Employer

320 Sales Help Wanted

MAJOR Company is expanding in the Midland area. Sales positions and manager trainees needed. Full benefit package/ starting pay up to $600 per week. Contact Gabi 550-9101.

SALES
Gift With-Purchase Promoters Temporary

These short-term assignments (2 months) for a major tobacco company are ideal for outgoing, high energy individuals who have a flexible schedule, the availability for limited overnight travel, a neat appearance, and who desire an outstanding business experience!

Most positions are full-time (32-48 hrs./week), but some part-time (weekdays or weekends) or on-call positions may be available.

No experience is necessary, public contact experience is helpful. Recent college grads of all disciplines welcome.

Call POWERFORCE
1-800-966-9001, ext. 009-FF4
EOE

SALES
MOTHERHOOD Maternity seeking qualified candidates for part time Sales Associate. Must be outgoing, goal driven and self-motivated. Flexible hours, holiday and vacation benefits. Apply in person at Midland Park Mall.

330 Situations Wanted

NURSE AID, with some nurses training, would like to care for convalescent or shut-in, in your home. Willing to sit at hospital with loved one if needed. 683-1023.

FINANCIAL MANAGER recently moved to Midland, seeking position with estate or small corporation. Excellent education and work references. Hands on experience with accounting systems from 5 million to 35 million. Salary negotiable. Send information to P.O. Box 81002, Midland, Tx. 79708.

CARPOOL Partner needed from Greentree to Midland Christian for 8th grader. Call anytime 689-2944.

335 Adult Care

Contact Medical Service, Inc.
Aides, Companions, and sitters
"Where people Who Care, Care for People"
561-4067

M & J SITTER SERVICE. providing all of your daily living activity needs. To find out more about our services call 520-1523.

IN Home Care. Reasonable rates and quality care for the disabled and elderly. 520-4425.

336 Adult Daycare Providers

MISSION ADULT DAYCARE CENTER. 806 Powell, Open 7:30 - 5:30, Monday thru Friday. Call Tom Killingsworth or Freddie Utsman at 520-2242.

CARE GIVER. Part/ full time. Familiar with all phases of taking care of the elderly. Certified Nurses Aide. Excellent references. 697-7516, 683-1023.

340 Child Care Needed

NEED care for one toddler. 8:30 - 5:30 includes housekeeping. Must have reliable transportation. Send letter and references to: Child Care, P.O. Box 3113, Midland, TX 79702.

EXPERIENCED sitter for twin infants. Part time August/ September. Full time October 11th, 7 - 4:30, Monday - Friday. Light housekeeping/ infant CPR required. Send letter and references to: P.O. Box 7135, Midland, TX 79705.

341 Child Care Providers

RAINBOW CHRISTIAN DAY CARE 1009 W. Missouri. Age 2 weeks thru 12 years. 6:30 AM to 7:30 PM. 683-5161.

ALTERNATIVE to day care. Reasonable rates, ½ and/ or full day, diaper graduates. 687-4101.

HARRISON MONTESSORI ACADEMY, 6 AM - 6 PM, competitive rates, 1700 N. Big Spring, 687-2222.

GRACE LUTHERAN EARLY CHILDHOOD PROGRAM - Pre-school and children's day out. 694-3063.

CPR and First Aid Trained. Christian home. 18 years experience. Reasonable rates. Monday - Friday, 7 - 6. 697-9633.

WILL care for children in my home Monday- Friday. Registered, CPR certified. Lori 697-0841.

LOVING MOTHER of 2 would like to babysit your children, in my home, 7 AM - 6 PM Monday - Friday. Will do school pick-ups. References available. 699-0734.

CERTIFIED NANNY, 300 hours specialized training, CPR certified. Live-out position. Will devolop age appropriate activities. References available. Call Jennifer, 694-3223. $300 per week.

350 Business Opportunities

BUSINESS LOANS

Are you thinking of entering into a business venture or purchasing a business? Do you need capital to expand or diversity a current business? Are you considering a new equipment purchase or do you have new business plans but lack the capital to implement them? Or do you need to increase your growth potential or take advantage of New World markets? Do you think you can't get a loan because of the economy?

We specialize in all types of business loans, including cattle, farm and ranch purchases, oil and gas production, equipment, leases.

(915) 363-8384. ($100,000 Min.) Loan Broker.
Guaranteed Refundable Retainer 90 Days.

341 Child Care Providers

FAMILY HOME, babies only. Will love/ care for your babies as you do. References. 694-9871.

CHERI'S DAY CARE. 6 AM - 6 PM, any ages, meals furnished. Lots of FUN and very loving atmosphere. 694-2734.

REGISTERED childcare in nice home. Lots of activities, fun and learning. Still have openings for several 2 - 5 year olds. Please call 697-0939.

AFTER school registered child care, Rusk School District. CPR certified, activities and snacks. Transportation provided. Call 699-6118.

QUALITY Child Care at a reasonable price. Hot meals, pick up at Fannin, references. 694-1803.

MOTHER of two. Certified in CPR and First Aid is willing to keep upto (4) children, infants to 4 year olds in my home on weekdays. Call Etta at 570-5312.

CHILD Care, my home, any hours, Monday thru Friday. Reasonable Rates. Call after 3 520-6745.

MOTHER of 2 would like to take care of your children in my home. Reasonable rates, snacks and meals provided. Monday - Saturday, 7 AM - 5:30 PM. Child care at it's best! 520-7618.

THE LAUNCHING PAD- 1605 N. Big Spring. 18 months - 12 years. Monday - Friday, 7 - 6. Breakfast, lunch and snacks. Curriculum provided by Elementary Teachers. CPR Trained. 686-8262.

HAPPY CHILDCARE. Openings for 4 or 5 children. Full or half days, Monday- Friday. Large play area, meals and snacks, First Aid certified. Westside. 520-3251.

MOTHER of one would like to pickup your children from Bowie Elementary and watch in my home. Will feed afternoon snacks at a reasonable rate. 682-7577.

CHRISTIAN woman has opening to care for 2 children in her home. Ages 1 - 4 years old. Bonham and Anson Jones area, references furnished. Please call 699-7116.

CHILD Care, Monday through Friday, ages 2 - 7, South Elementary district. 570-1649.

Child care in my home for after school kids. Airline Mobile Home Park. 694-6575.

Do child care in my home from 6 am - 6 pm. 520-4601.

LOVING atmosphere, 20 years experience, meals furnished, large yard and play area, creative activities. Near Midkiff and Louisiana. 689-6727.

CHRISTIAN home child care for newborns and up. South of I20, East of Rankin Highway. Full or part time. 570-0250.

WILL babysit in Wydewood Addition. Anytime, any ages, please call 694-8478.

REGISTERED Child Care, 6 years experience. First aid/ CPR. Pick up from Burnet, Jane Long, Henderson or Anson Jones. References. Jennifer, 697-9618.

350 Business Opportunities

REAL Estate Opportunity. Get your real estate license quickly. Short state accredited courses. Day, weekend, evenings, Southwest College, 683-4555.

WANTED: Working partner, startup company. Will train. $50 - $100k first year. Serious only. 520-7358.

FURNISHED Lounges for rent. Opportunity to own your own business. Call Steve Thomas, 563-0163.

IF you want to start your own retail business on a small scale, or need a good location for one, this could be a great opportunity. Accent's Etc. in Mission Square has space for lease. Ask for Susan 684-6666 or Katanna 682-9995.

WELL established sandblasting and coating business. Call Gary Hogg at 806-872-7276, Hogg Welding Service.

★SECURE★
★YOUR FUTURE★

FritoLay/ Reese's. Proven vending machines. Expand. Financing available. No selling.$2 K-$15 K/ monthly. Realistic!. Investment required.

800-821-8363

AUTOMOTIVE PARTS BUSINESS
Established wholesale auto parts business available to qualified owner/operator. Business is a franchised member of a national full service, growth oriented auto parts sales and distribution network.
This non-retail business operated in an exclusive territory selling top quality parts at competitive prices. Customer base is automotive including garages, service stations, tire centers, fast lubes and tune-up shops. Franchisor support includes extensive, ongoing training to new owner, technical support, national advertising, and product warranty programs.
Excellent and affordable opportunity for the right candidate to purchase a profitable, existing business with a solid customer base and significant upside potential. Especially well suited for those with a sales and/or automotive background. Full time owner involvement required.
Contact: Barry Teagle
800-829-3900

PROFITABLE restaurant/ franchise. Good location. Investment required. Call 697-9505.

PHARMACEUTICAL DISTRIBUTION

VENDING
Tremendous Demand
Call 24 Hours
1-800-858-3933

ATTN: Network Marketers. Difficulty in recruiting? Inventory hassles? High cost? Avoid these problems with Krestmont International. Please call 520-6445 or 520-6456.

WESTERN Schools is offering classes to obtain/ update your real estate license; locally owned, 682-4045.

HANDYMAN Special. 4,600 Sq. Ft. building, eastside location, divided in 3 sections. 1 section set up for laundry mat. Includes used coin operated dryers and washers. $12,500. 694-0709.

****

LOCAL VENDING ROUTE

$1,200 a week potential
Must sell
1-800-955-0354

****

$10,000 Will purchase 10% of a growing new business. Action Mail Depot, 520-9440.

OILFIELD

Hydrostatic Tubing Testing Equipment
For Sale
Send replies to BOX G-1
Midland Reporter-Telegram
P.O. Box 1650
Midland, Texas 79702

★★★★★★★★★★★★★★★★

AREA PAYPHONE ROUTE

$1,500 Wkly.
$8,700 Reqd. 12 Units
1-800-446-9899

★★★★★★★★★★★★★★★★

****

LOCAL PAY PHONE ROUTE

$1,200 A Week Potential
Priced To Sell
1-800-488-7632

****

MIDLAND DEALERSHIP

First time offered in your area. Billion $$ business for the 90's and into the 21st Century. Make money faster than you can count it. No need to leave your present employment. Plenty of prime locations available NOW! Minimum investment $8,800. Call Telecommunications Of America today!

1-800-825-5598
Ask for Joseph

FLOWER SHOP

OWNER wants to sell immediately! Local Flower Shop. $30,000, or best offer.
697-0674, 8:30 - 5
683-7185, after 6

SEEKING mature person to operate dealership as a partner with parent company for selling, renting, leasing & servicing Arrow portable signs. Company will supply training, marketing, inventory and equipment. Investment of $7,500 required. Call 1-800-424-2469 for information.

■★■★■★■★■★■★■

SODA/ SNACK MACHINES

Bring in $40,000 a year
Call George
1-800-226-7885

■★■★■★■★■★■★■

FAMILY BUSINESS

Existing Flowerama franchised floral shop. No experience necessary. Comprehensive training and support provided. For additional information contact Chuck at 1-800-728-6004.

ALL CASH VENDING $$$
HUGE PROFITS!
LOW START-UP!
America's top Snacks !!
No Selling/ Short Hours!!
1-800-929-2303Ask for Joe

DISTRIBUTE BRAND NAME CANDIES

First time offered. New concept in vending. Excellent income, part time/ full time. Training/ locations provided.
Invest $5K to $21K.
1-800-727-9081

MEDICATION COMPLIANCE

National health care products company will select individuals or companies to provide new and needed service to home health providers.
- Ground floor opportunity
- No competition
- Recession proof
- Recurring profit

Minimum investment $6,500. Financing available. Call (214) 238-2736 for more information by mail.

PROFITS ARE IN FASHION

Discover an exciting spare time career. More money more fun. Be your own boss. Act Now!!
1-800-541-7057

400 Auctions

AUCTION

CITY OF MIDLAND, TEXAS
SATURDAY, AUGUST 28 - 10:00 AM

LOCATION: Municipal Garage, South & Carver St.
INFORM: Mark Phillips CPM - (915) 685-7234
TERMS: Cash, Cashier's Ck., Personal/Company Ck., Accompanied by Bank Letter of Guarantee.

* * *

GARBAGE TRUCKS: 5-1987/1983 IH Garbage Trks. TRUCKS: 1988 Dodge Crew Cab Trk. • 1984 Ford 1-Ton w/Dump. AMBULANCE: 1984 Ford F350 Type I. AUTOMOBILES: 18-1988 Dodge Diplomats • 4-1986 Ford Crown Vics • 1986 Chev. Celebrity Wagon • 1984 Ford Crown Vic. PICKUPS & VANS: 6-1986/1978 Chev 3/4 Ton • Ford Vans • Ford 1 Ton C&C • Dodge Van. MOWING EQUIPMENT: TORO Groundsmasters • RYAN Greensaire II • Turf Pro Hydraulic Triplex 84 • National 84" Triplex • VICOR Spreader • TORO MOWERS. GOLF CARTS: CUSHMAN Three Wheeler • CUSHMAN Turf Truckster • Yamaha Golf Cart. MISCELLANEOUS: MILLER#AEAD-200LE Welder • Steam Cleaner • 3 Ton Hyd Jack • Sprinkler Heads • Chain Saw • 10 HP Pump • Pool Equipm • Battery Chargers • Compressors • Horse Trailer • Typewriters • File Cabinets • Computer Equipm • Desks • Chairs • Gunbelts/Holsters & MUCH MORE!

Susan Bates, Tex Lic 9325 — René Bates Tex Lic 6644
RENE BATES AUCTIONEERS
RT.4-McKINNEY, TEXAS 75070 · 214/548-9636

350 Business Opportunities

8 Station Beauty shop, equipment for sale. Pay 10% down and owner will finance.

Profitable restaurant. Financing available.

Just listed Dry Cleaning Plant. Call for details.

Liquor Store. Owner has other interests.

Hamilton & Associates
550-4610

VENDING - New machine at lowest price ever. All new & fully patented. Possible gross each machine $600-$800 weekly. No competition. Evan 1-800-992-1202.

Want to retire early and be rich? Hot food vending can do it! Buy now at best price on latest patented machine. Wide open market in this area. $700-$900 possible gross from each machine weekly. Max 1-800-448-0804.

400 Auctions

MIDLAND AUCTION CENTER. 704 S. Big Spring St. Midland, Texas 79701, 915-550-9710. Auction Every Friday Night 7 PM. Accepting Consignments Daily. 25¢ per dollar on drop offs, 50¢ per dollar on pickups. Featuring Auctioneers Armando Tamez Jr. & Fred F. Munoz, TX Lic. #6250 & #9427.

★ ★ ★ ★ ★ ★

Skeen's Auction Company

Estate Auction September 12th, Midland Center. Consignments accepted now. 687-6228, Brenda Beasley.

410 Miscellaneous Sales

RESTHAVEN CEMETERY. 2 lots, backside in Garden of Resurrection. Good buy at $1,200 each. No further need. Looking at other lifestyle options. Call R.C. Doss 684-5893.

WE BUY Non working VCR's. Family Video, 1209 S. Big Spring, 683-1919.

SUNTANA SUNMATE. Full length tanning light, $350. 686-9031.

LOSE WEIGHT, INCHES!! Gain energy control appetite with fast acting "Thermo" Product. 685-1423 or 689-3025.

FEEL GREAT, LOSE WEIGHT Increase Energy with all- natural, fully guaranteed products. Beverly (Midland) 520-8222.

FOR SALE new roll top desk. Has place for computer. Call 368-4630 after 6 PM.

10 HP 30" Murray riding lawn with grass catcher. One year old. $600. 697-5127.

CUSTOM BUILT play scapes for children. Forts and playhouses. Call 683-4929.

ANTIQUE living room set, typewriter with case, CD player, exercise machine. 694-3618.

RESTHAVEN Cemetery, 6 spaces, choice location. Garden of Inspiration, Lot 34, spaces 1 thru 6. 684-7549.

OSTRICHES, pairs or singles. Red and black mix. All ages. Call 570-4695.

RAINSOFT water softener with RO drinking water system. Used two years, cost new $3,300, will sell for $1,250. Call 520-7940.

TREADMILL, like new. Kenmore microwave. Fox fur jacket, size large. 699-1838.

GULBRANSEN upright piano. Older model, great for beginners, $150. Large round trampoline, no pads, great condition, $200. 683-9760.

KING Size bed, garden tractor trailer, Troy-Built 5 HP tiller with extra plow. 689-2812.

LOSE Weight & Gain Energy. Call Ann for products and opportunity. Independent Herbalife Distributor. 550-5612.

14 x 40 GARAGE with overhead door, heavy duty floor, side door, delivery and terms. Save 32%. 563-1860.

230 SQUARE yards Evans Black carpet with pad. Good condition $1/ yard. Burnt orange. 694-3298.

POOLS, very limited supply left. Must sell, reduced to sell. Financing and installation available. 563-1860.

1 ONLY, spa Daytona 700, Turbo, 5 person. Regularly $5,942, sale $3,395. Warranty, terms, delivery available. 563-1860.

WHITE iron twin size daybed, $75. Student desk, $25. School desk, $15. Larry Dyke "Pope" print, $250. 697-6322.

410 Miscellaneous Sales

QUEEN Size waterbed, couch, loveseat, swing set. 699-8065.

HOT & cold water dispensor, $200. Tenor Saxophone, Broyhill sofa. 694-4477.

HEIRLOOMED ivory wedding dress, size 6 - 7, $90. Complete queen size waterbed, $125. CASH. 694-0177, ask for Tammy.

Old Diebold safe - 3½' x 3'. Good condition, needs locks. $350. 685-3619.

REBUILT air conditioners, mowers, freezers, washers, dryers, refrigerators, stoves, piano, refinished antique/ other furniture, plants, twin/ full bedroom suites, TVs, pickup and Volkswagens, 570-4851.

ELECTRIC Cook top and oven, $65. Base cabinet, $60. Wall cabinets. Sears furnace, $175. Sewing machine, $200. Auxiliary fuel tank for pick up truck bed, $65. Recliner, $25. Lots of unfinished ceramics. 563-4506.

STAIRCLIMBER Plus. Brand new - $160. 1 Year old. $100. With video. 686-9325.

MUST SELL! 2 Beer boxes, Snooker Table, microwave, cash register, burglar alarm, 20 chairs, ceiling fans, cigarette machine. 701 S. Marienfeld.

CLARION pull- out cassette car stereo. Clarion equalizer with crossover. Sansui 2 X 75 amp. 2 MTX Terminator 12" woofers mounted in competition- ready box. Asking $400 for all. 687-5701.

HAIR DRYER. Old commercial type on rollers. Asking $40, but open to offers. 694-9491.

PORTABLE family size spa. 11' x 7'. 686-0191.

ONE-OF-A-KIND 20', beautiful, brass and onyx railing. Custom made. One piece. 520-0300.

❑ YOU Price 'Em!- We Sell 'Em! Texas Textbook Exchange. New alternative to campus bookstore. Bring your used, current issue books for resale! Now thru September 4th. Everyday 11- 7, Sunday 11- 5. Inside Daily Planet News, 1028-D Andrews Hwy., Midland.

58 GALLON Oceanic aquarium with Penguin and Eheim filters. Includes rocks, plants, fish. $350. 697-5541.

NEW clothes - reasonable, several size 1 slacks/ sweaters. Leslie Faye petite suits sizes 8 thru 12. 699-3015.

BALDWIN Organ and antique oak buffet with mirror. 699-3221.

RESTHAVEN Park. Section F Lot 197, Spaces, 5, 6, 7 and 8. All 4 $595 each, if purchased 2 $695 each. Call 366-5174 or 362-2331 (collect).

POOL Clearance Sale at Swim Tech. All pools and accessories. Specializing in service and installation for all above ground pools and spas. Call 570-6166.

MOVED need to sell, gas grill, $75. Gas dryer, $75. Upright piano, $150. New queen size waterbed, $200. 687-3750.

JOHN DEERE Tractor (riding lawn mower), 8 hp, 30" cut. $600. 683-7103.

COMPLETE satellite system. $300. Call 682-7560.

413 Jewelry

1.4 C Brilliant, round cut diamond, G, VS2, $5,000. 682-9078.

415 Miscellaneous Wanted

SOUTHWEST AIRLINES COMPANY CLUB tickets wanted. Will pay top dollar. Call 687-5039.

WANTED: used football equipment. Small size (8-9); helmet, pads, etc. 682-1709.

420 Good Things To Eat

✔ ✔ ✔ ✔ ✔ ✔ ✔

NOW OPEN PERMIAN BASIN FARMERS MARKET

1505 E. Front
Open Mondays and Fridays
And 5025 Princeton
Tuesdays and Saturdays
Shop early for the farmers best produce!

SHRIMP LOVERS ARE impressed with this recipe. $3. P.O. Box 10701, Pensacola, Fl. 32524.

NEW MEXICO Roasted Green Chili - Frozen. Available August 20th. $3 per container. Call 561-5445.

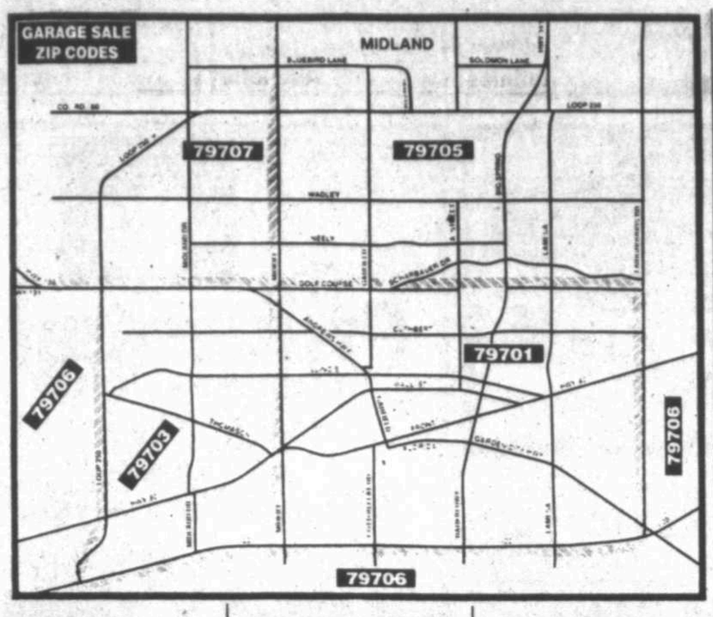

79701

RAINBOW TRADE CENTER & INDOOR FLEA MARKET. 1503 W. Industrial Ave Open Wednesday thru Sunday. 1502 W. Florida open every day. 570-4408.

WORK CLOTHES, Pants $2, shirts $1. Rainbow Trade Center, 1503 W. Industrial.

ALERT! Newest Flea Market in town- Off Rankin Hwy., north side Service Rd. of East I-20. 2 acres with lots of everything!

GOING OUT OF BUSINESS! 2 Beer boxes, Snooker Table, microwave, cash register, burglar alarm, 20 chairs, ceiling fans, cigarette machine. 701 S. Marienfeld.

GRAND OPENING - Sue's Mini Mall Frankie's Videos. One Stop Thrift Shopping. Free Video membership & 1 free video rental. School Clothes, large box $12, 12 for $1 or small box $8, 10¢ each for a limited time only. 3809 S. Rankin Hwy. 349., 1½ mile past I-20 on left next to truck load fireworks.

3211 KESSLER, Sunday only 8- 4. Recliner, tables, adult and children's clothes, miscellaneous.

SUNDAY only, 2719 Delano, Curtains, kitchen items, dishes, men's nice slacks size 36', men's suits size 42, ladies nice clothes and much more. 8 - 2.

★ FABRIC WAREHOUSE Monday only, August 23rd. All patterns 60% off. All fabrics, notions, 20% off.

BIG Back-to-School Yard Sale. 1700 S. Lamesa Road. Saturday 7 - 5; Sunday 1 - 5. Lots of men's and womens large size clothes, and lots of miscellaneous.

79703

4 FAMILY Sale! 4615 Comanche. Clothes, video games, computer, movies, 727 Dodge big block transmission. More! Friday - Sunday, 9 - ?

606 DEVONIAN, Thursday- Sunday 8 - 6. Several iron antique beds, dishes, nice clothes, knicks knacks.

PATIO SALE. Saturday - Sunday, 8 - 4. All kinds of good stuff. 3619 Versailles.

206 ACKLEN, Saturday and Sunday, 8 AM - ? Washer, household items, toys, clothes, and much more.

2 FAMILY Garage Sale. Waterbed, women's and girl's clothing, many like new baby shoes, sheets and comforters, dishes, 3 support walkers and lots of miscellaneous. 4632 Princeton. Saturday, 10 - 5, Sunday, 1 - 4.

79703

4612 MERCEDES, Saturday and Sunday, 8:30 AM - 6 PM. Kids bicycles, children and adult clothes, weight bench, stereo and stand, miscellaneous items.

4 FAMILIES. 3504 W. Michigan, Saturday and Sunday, 8 am - 5 pm. Stereo, golf equipment, baby items, bar stools, lots of children and adult clothing.

BACK TO SCHOOL SALE At Looks New!! 20% off children's clothing through Thursday, August 26th. 4313 W. Illinois.

79705

MOVING Sale. Saturday - Sunday, 9 - 4 only. Dishes, pots and pans, ladies clothes 8 - 12, men's large, extra large sizes, sports collector cards, stair climber, sofa sleeper. Polo Park Apartments, #146.

!!MOVING SALE!! Everything goes! 2 piece sectional, hide-a-bed, bedroom, kitchen, tools, etc. After 5:30 PM weekdays and 10 AM weekends. 801 W. Spruce.

1502 PUEBLO, Saturday- Sunday. Huge back to school sale. Lots of clothes for school and work, dining room set, 1920 treadle sewing machine, sectional shelves, satellite controller, home computer, movie projector, lots more miscellaneous furniture and household items.

LOTS of quality junior clothes great for back to school. Ski/ tennis equipment, househoold items, desk, vanity, and other items. 10 - 4, Saturday and Sunday. 5100 Brighton Place.

703 SHELL, Saturday-Sunday, 8-2. Lots of clothes- mens/ kids/ some womens, toys, furniture, antiques, miscellaneous.

MOVING SALE. Monday only, 7:30 - 3. Furniture, antiques, paintings, Disc player with discs, bedspreads, decorator items, clothes, much much more. No checks. 2301 N. Pecos, apt. 230.

79707

4504 SPENCE, Saturday- Sunday. Furniture, stereo, Nintendo and games, toys, books, football uniform, clothes and shoes, lots of miscellaneous items. Everything priced to sell.

2203 WYDEWOOD, Saturday- Sunday, 8- 5. Furniture, tools, clothing, luggage, '79 Chevy truck, miscellaneous items.

HUGE Sale! Clothes, furniture, baby toys, clothes. 5108 Brazos, Sunday only 8-5.

420 Good Things To Eat

SEPULVEDA'S Farm to Market. Watermelon, cantalope, peas, tomatoes, squash, fruits and much more. Monday- Saturday. 2200 W. Front St. 682-1301.

430 Household Goods

NEW Evaporative A/ C's. Good used king size bedroom suite, rocker/recliner, sleeper sofas, vanity, dinettes, baby bed, high chair, playpen, office desk. New furniture for everyroom.

BUY- SELL-TRADE
JOHN'S SWAP SHOP
600 E. FLORIDA 683-7872

STUDENT flute, dresser, nightstand, desk/ hutch, living room furniture, dinette set. 685-3104.

★ BUY SELL REPAIR! Washers, dryers, refrigerators, freezers. Warranty and delivered. 580-5524.

NEED GOOD USED FURNITURE. Buy, sell, trade. Rowe's New & Used. 1211 S. Big Spring. 687-5966.

KEY WEST WATERBEDS. Freeflow mattresses, $29.99. Waveless mattresses $179.99. Wholesale prices on waterbeds. Free set up and delivery to Midland. 580-6234.

LUXURIOUS Century 5 piece oriental design, bedroom set. EXCELLENT condition. Retail $15,000+ sacrifice for $4,500 O. B. O. See at 3601 Godfrey Ct., 699-6759; 699-6363.

ANTIQUE full size bed, chest, dresser and matching stool, $375. 684-1168, after 3.

EPSON 640K computer and work center, electric typewriter, 10" table saw, compact refrigerator. 683-8118.

KENMORE Freezer, 20 cu. ft., excellent condition, $225. 686-0866.

KING waveless waterbed, 6 drawer pedistal, headboard, heater - $200. Antique dining table with leaf, 6 chairs, needs restoration - $150. 687-5738.

BLUE velour couch, teardrop back. Excellent condition, $150. Sears portable dishwasher, $50. 683-4738.

430 Household Goods

BRAND NEW, still in plastic, any size mattress and box set with frames. Free delivery. 550-5123, 580-5514.

I BUY FURNITURE & USED MATTRESSES. 570-0747.

GLASS TOP Dining Table. Chairs in jewel tones, $250. 3 piece bedroom suite, $175. 699-6848.

CARPET and Pad. Approximately 48 square yards of dark brown carpet, excellent condition. 2510 Neely after 4 pm, all day Sunday.

FURNITURE, sleeper sofa, recliner and chairs. Call 683-7411.

FORMAL dining room suite, china cabinet, server, rectangular table with 2 leaves, and 6 chairs. Like new, white-washed. 697-7626.

SUPER single waterbed. Excellent condition, $100. 697-7311.

ELEGANT mahogany sofa table and coffee table, $600/ set. 697-2027.

SPRAGUE and Carlton Early American hard rock maple dining room suite. Includes 6 captain's chairs, large round table that extends to 78" with leaves. Serving cart, extra wide china cabinet/ hutch with beveled glass doors on top. Excellent condition. Make offer. Shown by appointment only. 697-1522.

COUCH, 8' long, earth tones. In good condition. $100. 694-4049.

QUEEN sofa sleeper, earth tones, $75. Lane recliner, blue, $50. 689-8653.

COUCH with sleeper and matching chair. Good condition, $200 for set. 689-8368.

King size waterbed with mirrored headboard and innerspring mattress, small chest and bedside stand, 42" solid oak dining table, 2 press back chairs, excellent condition. 520-8933.

BARGAINS on rebuilt vacuum cleaners, all brands, Rankin Highway Flea Market, Saturday & Sunday.

USED furniture - good condition! Sleeper sofa and recliner, $200. King waterbed with 3 pieces of furniture, $250. Computer desk, $75. 689-8734.

!!MOVING SALE!! Everything goes! 2 piece sectional, hide-a-bed, bedroom, kitchen, tools, etc. After 5:30 PM weekdays and 10 AM weekends. 801 W. Spruce.

440 Firewood

HONDO VALLEY FIREWOOD. Pinon, Juniper, Cedar, Oak, Mesquite, Pecan, Hickory. Promptly delivered. 694-4818, 694-8753.

DICK'S FIREWOOD. Oak: Live, Post & White. Pecan, Black Walnut, Cedar, Mesquite. We deliver. 1-453-2151.

450 Sporting Goods

ALL sizes used football pads and helmets for sale. Play it again Sports, 3211 W. Wadley.

GUN SHOW - Snyder, Texas, August 21st - 22nd. Scurry County Coliseum, East Hwy 180. Saturday, 9 AM - 6 PM. Sunday, 9 AM - 5 PM. Sponsored by Canyon Gun Club. A few dealer tables available. For information call: 915-573-2323.

BIRD Hunters, are you rusty from the off season? Trap and skeet leagues now forming at Midland Shooters Association. Free instruction available. Call 563-5116.

TITLEIST Pro Trajectory Driver. 9.5 loft. Graphite shaft. $125. 697-1965.

HILLBILLY boy's 16" mountain bike. $200. Call 687-5660.

Smith and Wesson 9 mm, model 39, $300. Springfield Armory 45 caliber, $300. 520-9526.

BLACK Powder Rifle, Tradition brand, 50 caliber. Retail $450 - asking $275. 689-7125.

NORDIC Track Pro, less than 1 year old. Sears Craftsmen Router table, brand new. 16" boys bicycle. Call 689-4246.

MIDLAND Gun and Knife Show - August 28 and 29. Midland Center. For tables call Don or Kim at 210-257-5844.

WINDWALKER
SPORTING CLAYS

Sharpen up shooting for dove season. Open weekdays 1:00 Tuesday thru Friday. Saturday & Sunday 10:00. Directions: at Fairgrounds Road, going east on Hwy 80, follow Windwalker signs to shooting range.

Can handle shooting parties from 5 to 100. Party catering available. Private shooting instructions and seminars of 6 or more.

694-2311. Range ph. 458-3324

JIM'S GOLF CLUB REPAIRS. BIG BERTHA clone $60; PING-ZING clone $184 per set. 3115 Haynes. 694-1334.

450 Sporting Goods

WE BUY USED sports equipment: weight, exercise, baseball, softball, inline skates, football, golf. PLAY IT AGAIN SPORTS, 3211 W. Wadley, 699-4332.

GUNS for sale. Winchester 12 guage model 1200, trap grade, full choke. Stevens 12 guage model 311D, side-by-side. Both in mint condition. 694-2906.

REMMINGTON Model 788, 243 calibur with 3 x 9 weaver scope plus ammo, $300. Winchester model 70, 270 calibur with 3 x 10 Simmons plus ammo, $400. 689-4037.

SCWINN Air Dyne, extra seat, reading stand, mint condition, barely used. $600. 694-2423.

460 Antiques & Art

ANTIQUE oil painting scene. $150. Call 686-0429.

THE Cats Meow antique mall. 408 Andrews Highway, Monday - Saturday, 10 - 6. We buy and sell antiques. 687-2004.

COMING SOON - Antique Co-Op! Prime location. Limited space available. Call 694-2649 or 682-0809.

"SHARING The Faith" (Pope print) by Larry Dyke. Signed, numbered, professionally framed. $250. 697-6322.

OVER 30 Dealers in 1 location. ANTIQUES, ETC. #15 Plaza Shopping Center, Wadley and Garfield. Monday - Saturday, 11 - 6; Sunday 1 - 5. 682-9257.

FABULOUS QUILT at the Cat's Meow, 408 Andrews Hwy.

CONCEPTS and Matteucci's at Antiques, Etc. 20% off regular prices Friday and Saturday.

MARVAN'S and Somewhere In Time, 15 - 20% off original price. Saturday - Sunday, located at Antique's Etc., 15 Plaza Center.

TWO Signed, numbered, limited edition Tom Lovell prints (unframed) - "The Recruiter" and "The Robe Traders". $95 each or $175 for both. 684-5712.

470 Musical Instruments

BAND STUDENTS: Normandy Clarinet and case, $300. King Tempo Cornet and case, $300. 683-8572.

TRIGGER Trombone, nice condition, case, new slide. Asking $400. Call 684-3903 after 5.

BACH Trombone with F attachment and case, 1 year old, excellent condition. $1,000. 697-6791.

HAMMOND Organ for sale. Good condition. $500. Call 682-7083 (days) or 699-6920 evenings.

BALDWIN Acrosonic Piano. Good condition. $900 appraised. See at 3601 Godfrey Ct., 699-6759; 699-6363.

REFINISHED upright piano, needs some work $150. Yamaha 385, open hole flute, like new $475. 697-1964.

BUNDY II- Alto Saxophone. Excellent condition. $400. 697-4207.

BOUGHT New, used one year, Violin. Excellent condition with chin rest, bow and case. $350 O.B.O. 685-4509 or 689-8533.

FOR SALE Blessing Trumpet. 3 years old, cleaning kit included. $150. Call 683-5781.

LUDWIG Snare, case, stand, $250. Ludwig Vintage Bongos, $200. Excellent condition. Please call 684-4314.

VIOLIN - ¾. Perfect for student beginning strings. Complete with case and chin rest. $165. 686-0371.

YAMAHA Clarinet, great for beginners. $125 with case. 694-0639.

KING Trombone and Gemeinhardt flute. $225 each. Call 683-6179 or 687-6388.

CLARINET with case, used two years. Very good condition. $150. 694-5307.

SUITABLE for church organ. Yamaha, solid wood, must see to appreciate. 385-1085 or 385-1000.

WURLITZER piano. Excellent shape. Recently tuned. $695. Call 685-3743.

NOMANDY Clarinet with case and stand, $225. BUNDY Clairnet with case, $150. Both in good condition. 687-2820 and 682-4926.

FENDER J.A.M. guitar amp with built-in chorus and distortion, $175. Rockman XP100 100 watt programmable guitar amp loaded with all effects. Has manual, $1,250 new, take $400. 76 Gibson Explorer guitar, $375. 683-7503.

NORMANDY Clarinet. $200. Call 688-5198 or 697-6647.

485 Radios, Stereos and TV's

SONY 50" big screen TV. 12 Years old. Works good. $400. 685-3619.

RCA 25" console color TV. Good condition. Call 570-8509. Leave message.

490 Computers & Accessories

✔ GEOMACS See us for all your MACINTOSH equipment, accessories, and printers. Call 682-3026.

PRINTER Star Gemini 10 X 9-pin. Lightly used. $95. 684-6566.

APPLE IIC, 2 external drives, image writer printer. $400. 686-0191, evenings or 685-0879, days.

SELLING EXISTING system due to upgrade. Compaq Deskpro 286 with 20 MB HD, 1.2 MB 5¼" floppy, enhanced keyboard, amber monitor, Microsoft mouse, Zoom V.42 bis 2400 baud external modem, Epson LQ1000 printer with both tractor and cut sheet feeders, software including DOS 3.10, Basic 3.0, Wordstar and Paintbrush, one box each of 9" X 11" and 11" X 14¼ paper, plus all original operating manuals as well as several books relating to specific hardware and software. First $635 takes complete system. 684-5712.

TANDY SX-1000 computer with dual drive, color monitor and software. Runs good, $200 or best offer. 697-7176.

610 Apartments Unfurnished

~~WALK~~ THIS WAY TO RUN
Quinten's Walk Apartments
Come Join The Fun!
Sand & Water Volleyball
699-2173
3100 Caldera
Prof. Managed By EPT Management

495 For Free

DOG: Large, young, part Dalmatian. Spayed female. Needs shaded resting places and love. 682-6637.

DOG: Male, medium sized young dog. Wire haired. Neutered August 17th. Needs to be the only pet or with dogs larger than he. 682-6637.

FREE: Female black Cocker Spaniel. Friendly, good disposition. 682-5531.

KITTENS and Puppies, mixed breeds. All about 8 weeks old. 697-1917, leave message.

KENNEL kittens to be given away. 1308 W. Kentucky.

1/2 GERMAN Sheperd, 1/2 Pitt Bull. 6 year old male. Family dog. 699-1349.

FREE: Adorable puppies to good home. Call 686-8534 anytime.

500 Pets & Supplies

TOY Party Poodle Puppies, AKC. Males $125, Females $150. Have shots and wormed. 685-1050.

SHELTIE, AKC puppies. 2 beautifully marked males, full collars, first shots, wormed, $115. 520-5049.

DARLING AKC Puppies. Toys and Tinies. Pommerians, Chichuhua, Poodles and Bichons. Shots, Vet check. J & L KENNELS. 334-8946.

SHELTIES, registered, 2 five week old males. Tri colored, $150. 684-9013.

FOR SALE 11 year old, 15.2 hands, bay colored, pure Arabian horse. Very gentle. Great with kids! 699-4106.

LABRADORS, AKC, yellow and black, 6 weeks, shots. Excellent bloodline. $150. 685-0155 ask for Johnny, 687-2567.

COLLIE puppies, AKC. Beautiful Lassie type sables, tri colors, rare whites. Homegrown, vaccinations, papers. 915-364-2432.

COCKER Spaniel, AKC registered puppy, 8 weeks- 1 Male. Black & white. 685-3119.

BUNNIES, bunnies, bunnies. Precious, soft, $10. Cages available. Leave message 682-6778.

FIXED Ferrets, year old pair. Have had shots. $200/ pair. 689-2108.

POMERANIAN, tiny female, 8 weeks old. Registered, vaccinated and house trained. $375. 686-1061.

ENGLISH POINTERS. Champion bloodlines, ready August 2nd. Training sessions with purchase. 683-3921 days, 684-4314 evenings.

CHINESE PUGS, AKC, only 2 male puppies left! Parents on premises. 682-9983 days, 699-1333 evenings.

DOG TRAINING in your home. Obedience/ problem correction. Local references available. 23 years experience. 699-0039.

JUST ARRIVED July 25. 1 male Yorkie puppy left. Parents: 4 lbs, champion pedigree. $350. Now taking deposits. 683-4929.

YORKSHIRE TERRIER, AKC, puppies. Males. Excellent pedigree. Reduced. Call 1-362-1101, Odessa.

2 GREAT DANES, 11 months old, $75 each. Call 694-5542.

VIZSLA, male, unregistered, neutered, affectionate and good watch dog- $50. 697-6705.

LOW cost neutering available. Call 689-0999, leave message. Midland Animal Control and Midland S.P.C.A. have many dogs & cats ready for adoption.

SHIH Tzu pups, AKC, male/ female, shots, paper trained. 381-7529, Odessa.

LABRADOR RETRIEVER- black. Double FC AFC Fowl Play out of FC AFC San Jauquin Honcho, Sire FC Fowl Tip. OFA, CERF ready now. 563-1032.

DOG DAYS OF SUMMER SPECIAL. From August 22nd - 29th. All dogs and puppies are only $35.
SCRUFFYPurebred silver miniature poodle, spayed female
MAX..Purebred blonde cocker spaniel, neutered male
OPIE....Large golden retriever mix, young neutered male.
These and many more animals are up for adoption at the Big Spring Humane Society. $45.00 dogs and puppies, $35.00 cats and kittens, includes spaying and neutering, vaccinating, worming, leukemia tests and rabies shots. 267-7832.

CHOW Full blooded puppies, 6 weeks old, adorable personalities. First shots, $50. Call 689-2108.

SHIH TZU, AKC, small lovable 10 month old black and white female, $100. 686-9821.

500 Pets & Supplies

POMERANIAN, AKC, 5½ month male. Wolf Sable, has shots. $150. Call 682-3406.

DOG: Large, young, part Dalmatian. Spayed female. Needs shaded resting places and love. 682-6637.

DOG: Male, medium sized young dog. Wire haired. Neutered August 17th. Needs to be the only pet or with dogs larger than he. 682-6637.

GERMAN Short-haired Pointers, Uodibar Koonas both sides. Brother of sire is NFCGSP. Ready to start, 12 weeks old. 563-1032.

AKC ROTTWEILER 3 year old spayed female. Excellent temperment, $350. 2 year old hand tamed Cockatoo with cage, $1,000. 694-0538.

505 Livestock / Poultry

COLORADO HAY for sale by the truckload. Call for price, 684-6405.

TOP QUALITY Alfalfa, $4.00 per bale. Striped, $3.00 per bale. 915-458-3486.

RED Duroc pigs, large. 563-5497.

TEN year old AQHA stocky, 15 - 2 black gelding. English, western and roping. Excellent bloodlines. $1,600. Pigmy goats, $35. Call 520-8523.

WANT to board, gelding horse in Ranch Estate area. Call Mark or Cindy, 683-3117.

6 VERY nice, young, Barbado ewes. 694-6037.

GOATS, chickens, ducks, turkeys. 687-2397.

WELL FED Barbado barbecue sheep for sale. Call 561-9090.

510 Office Supplies

★ BUSINESS forms, cards, signs, name plates, tags at DISCOUNT PRICES. Quality Products and Service. 687-3300.

DESKS, burster, decollater, accoustical printer boxes, Royal 5003 copy machine with collater, printer stands, 8800 NEC printers. IBM typewriters. 605 W. Texas. 683-3032.

520 Store, Shop & Cafe' Equipment

SNACK Bar equipment at old Wal- Mart, Odessa, TX. August 24th, 8 am.- 6 pm. For more information, see our ad in main section or call Jill, 713-471-2412.

ALL STORE FIXTURES at old Wal- Mart, Odessa, TX, August 24th, 8 am.- 6 pm. For more information see our ad in main section or call Jill, 713-471-2412.

400 Pound capacity ice machine, $200. Needs Compressor. 520-5450.

550 Portable Buildings

We Move, buy, sell, and rent portable buildings.
MORGAN
563-1860

WHITE 16 x 36 metal building on metal skids. Excellent condition, $3,500. 699-2141.

560 Machinery & Tools

1 - LINCOLN 1981 250 amp diesel welder. 1 - Miller 1981 big 20 200 amp gas welder with 200' of welding leads. 580-3006.

SHOP Smith Mark V with band saw and tools. $1,195. Call 687-2075.

570 Oilfield Supplies

WANT TO BUY: PIPE AND SUCKER RODS. 684-6405.

FOR SALE: oilfield electric motors. Rebuilt/guarantee from 5 horsepower 1,200 - 1,800 RPM. 685-0636, 559-4167, 682-1546.

FOR SALE: Structural rods and pipe of all sizes at bargain prices. Call 682-1546

BIDS ACCEPTED for 7,200' of 2⅜" tubing drifted and tested to 7,000# in C & R. inspection yard in Midland. 228 74" stroke. National pumping unit located in Clawson Trucking Company yard with Waukesha VRG 232 gas engine & portable concrete base. P.O. Box 2439, Midland, TX 79702. 915-570-9900.

PLASTIC COATED TUBING. Absolutely no nicks, no chips, not even a scratch. Tested 7000PSI.694-0236.

580 Farm Equipment

9N FORD Tractor with disc, plow, drag bucket, landscaper rake. Mint Condition! $2,950 firm. Gardendale, TX. Days- 362-2594, Nights- 550-9772. Ask for Jim.

603 Roommates Wanted

ROOMMATE wanted to share 3 bedroom, 2 bath house with 2 car garage. 697-3214.

605 Apartments Furnished

ALL UTILITIES PAID!
Studios- 1 & 2 bedrooms
Deposit Required.
LEXINGTON
Hotel Suites
697-3155.

ALL UTILITIES PAID! 1 & 2 bedroom apartments. Deposit required. 501 W. Louisiana. Call 685-0911 or 683-5161.

SMALL 1 bedroom, kitchen and dining area with bedroom and bath, clean, pool, quiet. 697-3510.

LESS EXPENSIVE than a hotel with more to offer. Furnished Executive Suites, with weekly maid service, with all appliances including washer and dryer. Towels, linens, kitchenware, television and phone provided. All utilities paid except long distance calls. Open Saturdays. $950 - $1,200 monthly. 14 days minimum lease required. Call 687-1438 or come by 1212 E. Wadley.

ONE Bedroom, central air and heat, basic utilities paid. Walk-in closets, covered parking. No Pets. Deposit and references. Call 682-9285 after 4 pm.

3 ROOMS, fenced yard, covered parking. Bills paid. $275/ month. Deposit. 609 W. Storey. 683-2522.

610 Apartments Unfurnished

BARCELONA AND VILLA TRIESTE. Enjoy quiet, peaceful living in our nice 1 and 2 bedroom apartment homes. Call for appointment please, 694-8591.

LARGE 1, 2 & 3 BEDROOM. Starting at $210. Westpark Apartments, 2928 W. Louisiana. 687-4514.

ALL BILLS PAID! 1 and 2 bedroom apartment homes, excellent location. $285 - $350. Abbey Court, 694-2549.

COLONIAL COURT. 3000 W. Kansas. Efficiencies and one bedrooms available. Call for current rates. 694-2361.

1, 2, & 3 bdrm apts. Nice family community. Ashton Way Apts. 694-1646. Open Saturdays.

NOW LEASING- Thornwood Apartments. - 2601 North A. New lower rates. 682-5381.

1 and 2 BEDROOM duplexes for rent. Nice fenced in backyards, storage bin plus covered parking. We accept large dogs. Call 682-1683 for more information.

LA CASITA APARTMENTS
Eff. 1 & 2 bdrm.
694-2466.

PATIO Townhouses. 1710 North A. Two bedrooms - private patio, covered parking. One bedrooms available. 682-4783.

CALL ON OUR SPECIALS. 1 BR apts. & 2 BR townhomes. 697-0177, Trellis Apartments.

NICE Large, 2 bedroom, 1 bath, washer/ dryer connections. Quiet convenient location. $280 monthly. 694-9853.

POOL - no deposits, all utilities paid. 2 bedroom- $75/ week. 1 bedroom- $65/ week. Rooms, maid service $65/ week. 563-0123.

1 BEDROOM duplex, new paint and carpet, downtown. $295 per month with $50 deposit. All bills paid. 683-5497.

1 & 2 BEDROOM, $200 to $225. Water paid. Crestlawn Apartments. 601-A Watson, 683-2535.

625 Houses Unfurnished

2403 COLLEGE. 3 bedroom, 1 bath. All bills paid. $350 a month/ $75 deposit. References required. 682-0302 between 8 - 10 PM.

GORGEOUS PATIO HOME. New paint, 2 bedroom, 2 full bath, FP, washer/ dryer & refrigerator, 1 car garage/ opener. $600- $600 deposit- 12 months. NO pets! Call R.C. Doss 682-8820.

$400/ $150 Deposit. 2 Bedroom, 1 bath, huge kitchen, refrigerated air, fenced, stove, refrigerator. Water paid. No pets. 909 W. Kentucky. 699-2569.

$300/ $150 deposit. 2 bedroom, 1 bath, stove. No pets. 907 W. Kentucky. 699-2569.

NICE, CLEAN 3 bedroom, 2 bath, 2 car garage. Loaded with amenities. Very good neighborhood. Underwood Real Estate. 682-9378.

5118 ASHDOWN, 3-3-2. $1,200 mo., $500 dep.
4735 BOULDER, 2-2-2. $625 mo. $400 dep.
To see these properties, ask for Clemmie Sorge, RE/MAX Realtors, 682-8820.

1 Bedroom Apartment Homes
Starting at only
$199
also Receive $75 Off your 1st Month's Rent
CANYON CREEK APARTMENTS
5244 W. Loop 250 N. 699-7246
Prof. Managed by Capital Realty Group

For Your Great New Home Come By
Sierra Paseo
3417 N. Midland Dr.

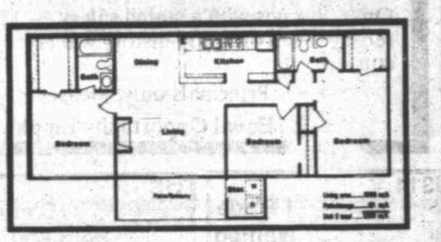

Spacious
1 - 2 and 3
Bedroom Homes
Starting At
$190.00
Open 7 Days A Week
★ SPECIALS ★
PROFESSIONALLY MANAGED BY SANDALWOOD
EQUAL HOUSING OPPORTUNITY

"The Park's the Place"
WINDMILL PARK APARTMENTS
Come Check Out Our Special
Free maid service
2600 W. Loop 250 685-0887

Hunter's Ridge apartments
LIVE AT HUNTER'S RIDGE
And enjoy all the comforts of home, sports amenities, and beautiful grounds to take those early morning or evening walks.
1-Bedroom $174 (unfurnished)
HUNTER'S RIDGE APARTMENT
4201 Andrews Highway Midland, Texas
520-0023

A touch of Country Living with a lot of City Elegance
Call for Specials
OAKRIDGE Apartments
4400 N. Holiday Hill Rd.
699-7435 Office is open 7 days a week

615 Apartments Furn & Unfurnished

615 Apartments Furn & Unfurnished

FAST • FREE • RELIABLE
Dene Kelly Apartment Placement Service has all the specials, Save Time & Money!
Willa Dean Berry
687-2384 • 694-8956 Eves.
Open 7 days a week • 2302 W. Wadley

610 Apartments Unfurnished

Midland Apartments At A Glance!

	EFFICIENCY	1 BEDROOM	2 BEDROOM	3 BEDROOM	TOWNHOUSE	FURNISHED	CLUBHOUSE	EXTRA STORAGE	PATIO/BALCONY	COVERED PARKING	SWIMMING	TENNIS	SAUNA	SPA/WHIRLPOOL	FITNESS FACILITY	PLAYGROUND	CABLE TV READY	FREE BASIC CABLE	LAUNDRY	W/D/FURNISHED	W/D/CONNECTIONS	MINI BLINDS/VERTICALS	CEILING FANS	FIREPLACE	PETS	R.O. WATER	WATER VOLLEYBALL
APPLE CREEK		•	•						•		•	•						•	•			•	•		•		
ASHTON WAY	•	•	•	•	•		•		•		•	•					•		•			•	•		•		
CANYON CREEK		•	•				•	•	•		•					•	•		•		•	•	•	•	•		•
CHATEAU		•	•	•			•	•	•	•	•							•	•					•	•		
HUNTERS RIDGE		•				•	•				•	•					•		•			•			•		
THE LAKES		•	•				•		•		•			•			•			•		•	•		•	•	•
MIDLAND ELMS	•	•	•					•	•		•	•					•		•		•	•		•	•		
QUINTEN'S WALK	•	•	•				•	•	•		•	•		•			•		•		•	•		•	•		•
OAKRIDGE		•	•		•			•	•		•		•	•			•		•		•	•		•	•		
TRELLIS	•	•	•		•				•	•	•						•		•		•	•		•	•		
WINDSOR PLACE	•	•	•	•				•	•	•	•						•		•		•			•	•		
WINDMILL PARK	•	•	•		•		•	•	•		•			•	•	•	•		•		•	•	•	•	•		•

Watch these pages daily for more information on these apartment communities listed above.

625 Houses Unfurnished

Langston REALTORS® — Rental Assistance; Property Management

FEATURED THIS WEEK

ADDRESS	BR/BA	RENT	DEPOSIT
1800 1/2 W. Illinois	1/1	200.00	100.00
1601 W. Illinois	2/1	200.00	200.00
1601 rear W. Illinois	1/1	100.00	100.00
4418 Stanolind	3/2	600.00	600.00
2003 North "C"	3/2	700.00	400.00
3203 Whittle Way	3/2 1/2	650.00	600.00
COMMERCIAL			
2101 W. Louisiana		550.00	550.00
2300 W. Michigan, Suite 8		750.00	750.00
#5 Industrial Loop East (large shop & Offices)		600.00	600.00
2611-A Midland Drive		300.00	300.00

Please call Nell Scott 682-9495

Century 21 MIDTEX REAL ESTATE — PROPERTY MANAGEMENT MON.-SAT. 9-5 689-0021 CALL ALTON KEITH

ADDRESS	BEDROOMS	BATHS	LEASE	PYMNTS	SECURITY
4705 SHADYLANE	2 BDRM	1 BA	250.00	MO.	175.00
123 "D" N. GLENWOOD	2 BDRM	1 BA	275.00	MO.	175.00
4806 W. STOREY	3 BDRM	2 BA	595.00	MO.	300.00
2906 EMERSON LANE	4 BDRM	3.5 BA	1300.00	MO.	1000.00

STYLE/ COMFORT in this 2 bdrm. near park. Air, garage, fenced. $425. 604 W. Cowden. 686-0011/ 683-2990.

2407 COLLEGE. 1 bedroom, 1 bath, $250 monthly, $75 deposit. All bills paid. 682-0302 from 8pm. to 10 pm.

NICE 3 Bedroom, 2 bath home in good neighborhood. Refrigerated air, garage and carport. $625 month. 213 N. Eisenhower. 570-0250.

LARGE THREE Bedroom, washer dryer hook up, stove. 504 W. Parker. After 5 694-1508.

OLD MIDLAND. Lovely 3 bedroom, 2 bath, 2 living area, fireplace, sprinkler system, central heat, evaporative cooling. $775 with $600 deposit. One year lease. Drive by 1603 N. 'I', then call 686-0251.

4718 BOWIE. 3 bedrooms, 2 baths, garage, stove, fenced yard. $425 monthly plus deposit. 687-3705.

FOR LEASE: nice, 4 bedroom, 3 bath, 2 living areas. $1,100 monthly, security deposit. 682-8818 Tierra Realtors.

3 BEDROOM, 2 bath, 1 car garage. Westside, nice brick home. $500, $500 Deposit. 520-3426.

EXECUTIVE HOME, 4 bedroom, 3½ bath, 3 living areas. Available October 1st. $1,350 per month, $1,200 deposit. Call 697-8347 after 6.

DENGAR- 4 bedrooms $700
TEALWOOD- 3 Twnhs $650
PALMER- 3/2/2 $595
ANETTA- 3/2/2 $600
Carriage Co. Realtors684-5881

3 BEDROOM brick homes-Westside. All with refrigerated air. $475- $675/ month plus deposit. Williams and Assoc. 694-9663.

1 and 2 BEDROOM RENTALS. $250/ $350/ month plus deposit. Call for list. Williams & Assoc. 694-9663.

2 BEDROOM duplex. Appliances furnished. $225 monthly, $150 deposit. No pets. 206 Mitchell. 687-4198.

NORTHSIDE: 2 bedroom, 2 bath, 2 car garage duplex. $525/ month: water & sewage paid. 697-9808 or 684-4318.

4 BEDROOM, 2¼ bath, 2 living areas, 2 car garage, refrigerated air. $750 per month, 11 month lease, available September 1st. Call 563-9688.

3 BEDROOMS, 2 baths, 2 living areas. Immaculate. Lee High. $675 month, 1 year lease. No smokers, no pets. 3810 Cimmaron. Call Jo Braden, Prudential Adobe Realtors 683-1425 or 694-9548.

★ 4 BEDROOMS, 2 baths, formal dininroom, large laundryroom, 2 car garage. Lee school district. Walk to Rusk Elementary. $850 per month. Call 687-0595 ask for Faye Gwynn.

4418 A Thomason. 2 Bedroom, 2 bath duplex. Washer - Dryer hookups, appliances, fenced backyard. 2 Car garage with opener. $200 deposit, $435 per month. 699-6258.

AVAILABLE September 1st. 2 bedroom, single garage, appliances. Very clean. $350 monthly, deposit, lease. 2614 Roosevelt. 694-4815 after 5 pm.

4 BEDROOM, 2 bath, 2 living, perfect condition. 3607 Neely. $800 monthly, $800 deposit. Nonsmokers prefered. 697-1799.

LUXURIOUS 2 and 3 bedroom duplexes in northwest Midland. Double garages, fireplaces, beautiful color schemes! $650 - $725. Contact Tammy or Cindy 520-7719, 561-9002.

625 Houses Unfurnished

$750/ MONTH. 3 bedroom, 2 bath home with 2 living and 2 dining areas plus bonus room in Bush, Abell and Lee districts. Available immediately. Call Kerri ERA Real Estate, 699-7900.

AVAILABLE SEPTEMBER 1st. Modern 3 bedroom, 2 bath, fireplace, ceiling fans, garage door opener, great neighborhood. $750 per month. $350 deposit, references required. Call 699-4278 for appointment.

4009-B ILLINOIS. Luxury duplex. 2 Bedroom/ 2 bath/ 2 car garage. Central air. Fireplace. Water paid. $525/ month. 694-9663.

LEASE or purchase. Custom 3 bedroom, 2 bath, formal dining, breakfast. $89,900. 5101 King Richard's Row. 697-0606, for appointment.

SEVERAL NICE HOMES and townhomes, $250 - $750 monthly. Small office $100. Jeannie Printz, Agent 699-5636.

2 BEDROOM, fenced backyard, garage. $275/ month. Deposit required. 203 Humble, behind Furr's. 683-2522.

WYDEWOOD AREA, 3 bedrooms, 2 baths, sun room with jacuzzi, fireplace, fresh paint, quiet cul-de-sac. $850 per month, $600 deposit. 1 year lease, references. 689-6956.

LUXURY duplex. Large 2 bedroom, 2 bath, fireplace, double garage automatic, fenced. $725 monthly. 694-2957.

3 BEDROOMS, 2 baths, fireplace, dishwasher, disposal, double garage, fully carpeted. Excellent neighborhood. Near all schools. Available 9/1/93. $750/ month. Call 682-3185.

EFFICIENCY guest house, including private yard and entrance, available 9/1/93. $300 deposit, $275 monthly. 570-1839.

810 BOYD. 3 Bedrooms, 2 baths, fireplace, 2 car garage, refrigerator, stove. Nice yard in nice neighborhood. $600 plus bills monthly, $150 deposit. First month in advance. References required. Available 9/1/93. No more than 1 pet. 682-2350 or 683-4880.

SPACIOUS 1 bedroom, luxury duplex. 10' ceilings, fireplace, kitchen island with new Jenn-Aire range and oven, dishwasher, disposal, refrigerator, washer/ dryer connections, track lighting, refrigerated air, cable + HBO and Showtime furnished, all bills paid, 6 month lease, $550 monthly/ $250 security deposit. 1 pet welcome with $250 non- refundable fee. Taking applications. 570-6070.

NICE, clean, 3 bedrooms, 2 baths, $425 per month. Agent 694-9853.

NICELY remodeled 3 or 4 bedrooms, 2 baths, central heat/ air. $625/ month. Agent 694-9853.

3 BEDROOMS, 1 bath, on west side. Available September 1. Consider HUD applicants. $375 per month, $100 deposit. 682-0470.

FOR LEASE

1301 Tejas ..... $550 mo.
3004 Whittle Way. $875 mo.
3501 Claremont..... $875 mo.
4301A St. Andrews $800 mo.
Deborah Pierce 520-5554
Chaparral Realtors 686-7000

HOUSE is on the market but you can have a short term lease. 3 bedrooms, 2 baths, mint condition. $750 monthly. 4613 Gulf. 694-3935.

3 BEDROOMS, 1 bath, near Lamar Elementary. Reasonable rent plus deposit. 1-743-2134, for appointment.

625 Houses Unfurnished

GARDEN Home 4507 Norwood. 3 bedrooms, 2 baths, atrium, fireplace and wet bar. Excellent Northwest location! Available immediately. Weekdays, 520-0017, evenings and weekends, 687-6107.

NEAR Lee. 3 bedrooms, den, fireplace, double garage. $550 monthly, + deposit. Action Realty, 694-4814.

1200 W. WASHINGTON, 3 bedrooms, 1¾ baths, separate den, dining room, laundry room, central air. No pets. Call after 11 AM, 694-0124.

3 BEDROOM, 2 bath, 2 living dsareas, single garage. References required. Call 806-794-8105.

ON GREEN TREE GOLF COURSE

Immaculate, large 2 bedroom, 2 bath, townhouse. Sunken living room, fireplace, wet bar, separate dining room, shutters, stove, dishwasher. 3 car garage. No pets. Immediate occupancy. 694-2534 days, 694-9345 evenings.

1 BEDROOM, new carpet, very clean. All utilities paid. Call 570-8509.

640 Condos & Townhouses Unfurn.

FAIRGATE TOWNHOMES- 2 and 3 bedrooms, 1,620 sq. ft. livable, ceiling fans, fireplace, appliances furnished, garage. Northwest Side. 697-9566.

DELMAR VILLAS- 1 and 2 bedroom available from 840 sq. ft. to 1,390 sq.ft. Garages, fireplaces, washer/ dryer connections. 689-8116.

NOW LEASING - AUTUMN-CHASE CONDOS - 1 and 2 bedrooms. Microwaves, washer/ dryer connections, fireplaces, covered parking, basic cable, no pets. 3814 Holiday Hill Rd. 520-0722

CHANDELLE. Large, 1 bedroom, fireplace, wet bar, washer/ dryer connections, covered parking. $360/ monthly. 686-1853.

SAGEWOOD. Upper and lower, complete kitchen, washer/ dryer hookups, fireplace, covered parking. 697-4694.

TOWNHOME 2 bedroom, 2 ½ bath, double garage, central heat and air. 1 year lease, $595 monthly, $300 deposit. Available Sept. 6. 683-5497.

1 BEDROOM, 1 bath, at Town Plaza. Patio, stove, refrigerator, hot water included. $235. 699-1263.

650 Mobile Homes Furnished

SECURITY Person needed. Live on property rent free in exchange for services. Call Karen/ Tom 553-3353, local.

FOR Rent or Sale, mobile home. 3 bedrooms, 2 full baths, central air/ heat, storm windows, washer/ dryer, furnished on 1 acre. 3 mobile home spaces, all fenced. Sell $19,750, $5,000 down, $350 monthly, 10% interest. Rent $350 monthly/ $350 deposit. 563-5497.

655 Mobile Homes Unfurnished

2 BEDROOM, 2 bath, all bills paid except electric. $300/ month, $75 deposit. References required. 682-0302 from 8 pm - 10 pm.

3 BEDROOM, 1½ bath, appliances furnished, fenced in yard. $300 a month/ $100 deposit. 687-6324.

COUNTRY Village Mobile Home. 3 bedroom, 2 bath, paid cable, water, trash. No Pets. $300 plus $200 deposit. 699-5400, Robert.

COUNTRY!! 2 bedroom, 2 bath, stove, refrigerator, fenced backyard. Located southeast of town. 682-6108.

NICE 3 bedroom, 2 bath, mobile home. Dishwasher, refrigerator and stove furnished. $325 monthly/ $100 deposit. 550-7505, 563-3510.

660 Mobile Homes Space Rental

TWIN OAKS - Midland's finest. All spaces have 5 foot chain link fences, trees, paved streets, cable TV, natural gas, playground, state approved water, basketball court, 24 hour management, free garbage pickup. Cleanest park in Midland. Move-in special. Call 687-6324 or 683-4169

660 Mobile Homes Space Rental

LARGE PARK RECENTLY RE-OPENED. Move in special for first few. $39 monthly for 2 years regularly $80. Privacy fence around entire park with paved roads and driveway. Dumpsters, water free, $100 towards move in. 563-3510, 550-7505

METRO PLEX MOBILE HOME PARK. Mobile home living at its best. 682-5798 or 683-9408.

LOOK AT THE REST THEN CHOOSE THE BEST!
Move-in special
AIRLINE MOBILE HOME PARK
Between Midland & Int'l Airport
West Hwy. 80. 694-2534

665 Business / Prop. Office Space Rental

REASONABLE office space, lots of parking, close-in. Call Dick Martin. 697-6655.

YOGURT and Snack Shop for lease. Most equipment provided for snack shop. Good location. Also 7,000 sq. ft. space-806-744-4505.

WILCO BUILDING - 2 office suite with reception and file room. Approximately 839 sq. ft. 7 months left on lease at $520 per month; will sub lease for $400 per month. 687-0424 days, 694-6752 evenings.

OFFICE SUITES ranging from 2 offices to 10 offices. Available at competitive rates. 4500 W. Illinois. 520-5347.

★ NOW LEASING- LONE STAR PLAZA. OWNER MANAGED. CALL GILI, 682-6443.

TWO ROOM OFFICE, Midland Executive Center, $120. Contact Beverly Vaughan, 686-2008.

ONE ROOM Office, $70. Midland Executive Center. Call Beverly Vaughan. 686-2008.

DOWNTOWN OFFICE Space. Individual room or suites from $65/ month. No extra charges. 682-6000.

OFFICES with electrical and custodial services included from $110 per month. Receptionist and secretarial services starting at $100 per month. 4500 W. Illinois 520-5347.

RETAIL/ OFFICE. Various sizes. Fairmont Park Shopping Center. 3323 N. Midland Drive, B & J Plaza, 206 N. Midkiff. Call 683-8681. Owner managed.

QUALITY single offices and suites, also yard for storage, covered parking included. See to appreciate. 1400 Rankin Hwy. 682-2504.

EXECUTIVE SUITES- 1 or 2 room offices with all utilities paid, parking included. Starting at $230/ month. Secretarial and receptionist service available. Call Mary 687-1121.

LOCATION - LOCATION - LOCATION! 2,000 Sq. Ft. of newly painted and carpeted office space. Lots of parking. Call 686-0022, ask for Chuck.

ALMOST 1 acre of land fenced, with storage building, 1,200 sq. ft. office building and 1,300 sq. ft. warehouse. One year's lease $700 per month with first and last month's rent paid in advance. 2511 W. Industrial. 682-1664.

COMMERCIAL PROPERTY

2101 W. Louisiana	550.00	550.00
2300 W. Michigan, Suite 8	750.00	750.00
#5 Industrial Loop East (large shop & offices)	600.00	600.00
2611-A Midland Drive	300.00	300.00

Nell Scott 682-9495 Langston Realtors

670 Warehouse & Storage Rental

STORAGE WAREHOUSE, 25' x 100', located in Midland Industrial Park. Overhead door. $325 per month. 689-9960.

WAREHOUSE for lease. Offices and yard. Good location. 697-7115 or 520-8030.

MIDLAND INDUSTRIAL WAREHOUSE, 2601 W. Industrial. 1800 sq. ft. and 4500 sq. ft. units available. Dock height and ground access. Security gate - secure units. Contact Terry Hancock, The Bonner Group, Inc. 686-3622.

670 Warehouse & Storage Rental

OFFICE and warehouse combination. 1200 - 2000 - 4000 - 4800 -7000 - 8600 square feet. Some with fenced yards. 683-6927.

FOR Sale or Lease: 2,250 sq ft./ 750 sq. ft. office, 1,500 sq. ft. shop/ warehouse with security fenced yard, paved parking, near Interstate. 520-8707.

BUILDING For Lease. 30' x 80' office 600 Sq. Ft., refrigerated air; 2,250 Sq. Ft., shop, insulated, guard lights, 3 overhead doors 12' x 14'. Fenced yard. $550 per month. Call 683-6276.

WAREHOUSE with office, restroom. 800 to 2,000 sq. ft. Midkiff Business Center, Midkiff and Industrial. 683-8681.

50 X 30 SHOP, $150 per month. Call 697-5127.

675 Recreational & Resort Rental

FOR RENT Ruidoso cabin. On river. Sleeps six. Call 697-1212.

RACING, fishing, horseback riding, in Ruidoso. 6 Bedroom, 2 bath cabin. $100 a night. 684-7822.

HORSESHOE BAY - 2 bedroom, sleeping loft, 3 bath condo. Fully equipped. 3 night minimum. 684-6209.

LAKE Colorado City cabin on waterfront. Sleeps 8, dock, etc. $75/ day. $100 deposit. 728-3422 days, 728-2513 eves.

RUIDOSO/ ALTO home nightly/ weekly/ monthly. 3 bedroom, 3 bath, 6 people maximum. Deposit and cleaning. 685-3380.

EXTRA nice Ruidoso condo. 3/3 has everything. Alto area. $150/ $125/ $700. 505-336-8053.

FOR RENT: For weekend or by week beautiful cabin, on river, upper canyon, nicely furnished, fireplace. For reservation call: (915) 332-0511.

685 Hunting Leases

HUNTING LEASES. Dove, quail and duck. Season leases. Large acreage. Crane and Andrews Counties. 580-6955, 366-4292.

DEER HUNTERS wanted. Deer lease 50 miles south of Sheffield. 6 sections. 520-2079 or 699-5119.

ARCHERY Deer Lease, under trophy management. 30 minutes from Midland. Call 689-8906. Ask for James.

DOVE and QUAIL hunting. Over 100,000 acres available. Season leases available. Dane 366-4932, 337-0921.

TWO- 750 acres leases. 1 2,200 acre lease; 1 5,000 acre archery lease - within 2 ½ hours of Midland. Jason (214) 539-2840.

GUIDED DOVE HUNT on private ranch, one hour from Odessa. Fantastic shooting with plenty of birds. Evening hunts only. $50 per gun. Serious inquires only. 367-9592.

YEAR round lease - deer, turkey, quail, dove. 640, 1280 acres near Sweetwater. 915-762-3811.

NEW Mexico Mule Deer Lease. Excellent hunting adjacent to National Forest and National Park. November 5- 7, 1993. $350 per gun includes hunting, sleeping, shelter and food. (915) 682-3283.

DOVE Hunt - $35/ day, large groups welcome. White Tail, quail, javelina, pheasant, turkey available. 915-758-3640.

GOOD Hunting Trailer. Aluminum siding, bunk bed, shower, toilet, refrigerator, cooktop, heater, good counter space, double axle, 8 X 30, clean, $3,000. 570-7800.

DEER LEASE- South of Ozona, Val Verde County. Deer, turkey, quail, javelina. (210) 896-4315.

LEASE on CRP land for bird hunting. Delbert Hopper, Stanton. 756-3675 after 5 pm.

SPORTING CLAYS
Follow signs East Hwy 80
See ad Sporting Goods - #450.
694-2311 Range 458-3324.

SO. TEXAS Trophy White Tail - Webb County, 4 day package, fully guided. $2,850. Call Gary Dubuisson 512 255-7028.

1993 COLORADO Private Land Hunts. Elk & Deer. Guided or Self- guided, $400 and up. DHB, Inc., 303-226-3750.

DOVE hunting lease, St. Lawrence area, sunflower and grain fields. Near water tanks. 397-2401.

DEER BLINDS. Enclosed and tri-pods. Feeders complete with spin cast throwers. Terry's Trailers, 1403 Garden City Hwy., 688-5198.

690 Oil & Gas Leases

PRODUCING royalty interest under 30,720 acres - Borden County, Texas. 915-273-4508.

200 ACRE mineral rights for lease. Elsie Wood, 367-4876.

700 Manufactured Homes

NICE 16 X 80, 3 bedroom, 2 bath, 1986 model. Must see to appreciate. 694-9792.

TOP $$DOLLARS$$ BUYER for your mobile home. We buy the good, the bad, the ugly. Call 550-4033.

OWNER FINANCED: 2 bedroom, 1 bath, set up on 50 X 125 lot. Fenced front. $10,000. 683-9510.

REPO - MAKE OFFER
Mortage company must. QUALITY Town & Country 14 X 84. Composition roof, masonite siding, storm windows, new upgrade carpet and more. See at Frontier Mobile Housing, 6720 Andrews Hwy., Odessa. 1-800-437-8493. Will deliver to your location.

Repo-Make Offer

1985 Conner. 14 X 80, 3 + 2. Mint condition. Will deliver to your location.

1-800-437-8493
BEST OFFER BUYS IT

14 x 56 LIBERTY, excellent condition with deck and storage building. 2 bedrooms, 1 bath, unfurnished. $6,800. 697-8613.

710 Open Houses

3930 BAYBROOK
Come see the real charm and the fine quality of this Bill Brown home in fast-developing, beautiful Mockingbird Heights. Four bedrooms, gourmet kitchen, steel and concrete closet, double fireplace between living areas, 3 car garage, landscaped.
OPEN 2:00 - 4:00
FAY GWYN 682-1242 — DENE KELLY, REALTORS 687-0595

TRADE your home for a new custom home from KEY HOMES, INC. 520-9848

OPEN 2-4
5106 CASTLEFORD
Beautiful 4 bedroom, 3 bath, 2 living area, sparkling pool. $168,500
Shown by Bobette Starnes RE/MAX

2401 MAXWELL
Open 2:30 - 5:30 PM
Price reduced for quick sale. Super location! Convenient to schools and college. Separate large shop and finished office for your home business, hobby, etc. 3/2½/2/2, many extras.
Shown by: Lavern Foster, Realtor G.R.I., C.R.S.

1 - 3
3005 NORTHTOWN
$85,000
Treat your family to the very best! East of Midkiff, north of Haynes, off Whitney. Shown by Kay Pederson, Chaparral Realtors.

open
OPEN 1-6
Saturday- Sunday
3301 ROSEMONT
(Fairmont Park)
Key Homes, Inc.
520-9848

open
3219 ELMA
2 - 5 PM
Elegant, spacious townhomes at Lemonwood Gardens! Variety of floor plans and color schemes - 3 Bedrooms, 2½ baths and double garages, at $65,900. (Directions: at intersection of Wadley and Midland Drive, go west on Wadley, turn left on Dentcrest, left on Aspen and left on Elma) (Owner/Agents).
REALTY UNLIMITED
561-9002

open
1 - 3
2412 METZ PLACE
DENE KELLY REALTORS
687-0595

open
1 PM
3207 TEALWOOD PL.
4 BDRM, 3 BA, 3 CAR
4500 ROSEWOOD
4 BDRM, 3½ BA, 3 CAR
Larry Gryder Homes
699-1514

RE/MAX
OPEN 2 - 4
6010 S. FM 1788
2 plus acres, 3 wells, 3 bedrooms, 2½ baths, formals, sunroom. Take 1788 south over I-20, 1.6 miles.
$117,500
Shown by Ruth Denison RE/MAX, 682-8820

open
2 - 5 3607 BERMUDA CT
By Owner 3 BDRM, 2½ bath, formal dining, vaulted ceilings, atrium windows, pretty kitchen cabinets, many built-ins. Great schools, quiet cul-de-sac.
$115,900 697-9693

open
2 - 4
1001 GODFREY
2 bedroom, 2 bath townhome with hot tub.
Shown by Lynn Walker
OPEN 2- 4
3704 HUMBLE
4 bedroom, 3 bath with pool
Shown by Suzy Casey
Coldwell Banker Americana Realty
689-7700

(Marilyn Jo Smith)
OPEN HOUSE Logo
OPEN 4 - 6
Grassland Estates
2008 HEREFORD
1905 WINDRIFT
OPEN 1- 5
Polo Park
4719 BISHOPS CASTLE
RE/MAX of Midland
682-8820

710 Open Houses

open
2 - 4
3403 DOUGLAS
(N. of Cuthbert, off Tarleton)
DRASTIC REDUCTION!
4 bedrooms, 2 living areas, formal dining, skylights, built- ins, large lot--it can't be better drawing for door prize, too!
Kaye Horchler 682-6637
RE/MAX 682-8820

open
2 - 4 5106 LAVACA
New construction, 3 br, 2 ba, 2 garage
Shown by Cheryl Parrish
★ ★ ★ ★ ★ ★
2 - 4 6402 SEQUOIA
Green Tree Country Club, 4 br, 3 ½ ba, 2 garage
Shown by Cherry Stover
★ ★ ★ ★ ★ ★
2 - 44261 S. Cnty Rd. 1185
Ridge Heights Addition, 3 br, 2 ba, 3 living area, 2 garage, 2.7 acres, new roof.
Shown Carol Fulfer

open
START YOUR OPEN HOUSE LOOKING WITH US!
1 - 5 COME BY OUR NORTH OFFICE IN THE COLONNADE, LOOP 250 & GARFIELD

For a free map featuring most of today's open houses, city maps, mortgage information, our 32 page publication all about Midland, and brochures on the city's schools, arts, sports, etc.

1 - 3
1802 W. MISSOURI
$37,000
Potential, Potential, Potential. Great redo across from "Museum of Southwest". 3 bedroom, 1 bath.
Shown by Cynthia Brown 685-3380

1103 N. GARFIELD
$97,500
Spacious rooms, beautiful updating, great family plan, fun back yard, convenient locations.
Shown by Roberta Aldridge 683-3424

3306 CIMMARON
$62,900
Two living areas + shop and a new A/C in July 1993. Owners retiring from area. Bring offers!
Shown by Sandy Hanson 697-8940

3609 WEDGEWOOD
$95,600
New to market - custom built with lots of extras. Great location, good condition, lovely master suite.
Shown by Leslie Vashler 699-0317

1 - 2:30
2506 FRONTIER
$79,900
Time for school! Come see this great 4/2 family home walking distance from Fannin. This house will fit your needs. Some new paint in living areas.
Shown by Amy Johnson 685-3969

2 - 4
4120 RADCLIFF CT.
$192,000
Best floor plan and colors that I've seen in a long time! Come tour this beautiful Paul West home in coveted Trinity West.
Shown by Sandra Kile 683-6575

2 - 5
2801 METZ
$94,000
REDUCED. Great price, great house. 4 bedrooms, 2½ baths, 1 living area with fireplace, plus TV room and formal dining.
Shown by Needa Faught 694-3372

3 - 4:30
2312 GULF
$79,500
Just reduced! With paint and carpet this custom built one owner home could become your dream home. Come view this 3/2 home in Fannin.
Shown by Amy Johnson 685-3969

3 - 5
1403 DOUGLAS
$199,500
Brand new listing - gorgeous pool and yard, 4 bedrooms, 3 living areas, wonderful updating, coveted area.
Shown by Roberta Aldridge 683-3424

2304 GOLF COURSE
$145,000
Fabulous five bedrooms, beautiful yard and patio, fireplace in master bedroom, workshop in back, side entry garage.
Shown by Roberta Aldridge 683-3424

3:30 - 5:30
4013 WESTMINISTER
$79,000
Move-in condition. Approximately one year old. Carpet, paint and vinyl. Come by and see. Won't last long - priced low for area!
Shown by Sandy Hanson 697-8940

Langston REALTORS®
682-9495

720 Homes for Sale

The Prudential Adobe REALTORS®
3303 N. Midkiff, Suite 114
Midland, TX 79705
(915) 694-9548

SPOTLIGHT HOME OF THE WEEK

JUST REDUC... ...itley home on golf course! 5 bedroom, 5 bat... ...ne - 2 living areas, 2 dining areas, beautiful pool. Ha... ...o many amenities to list! Come by and see it today from 2-.. or call Bill Jackson 682-2135 or 694-9548. $339,900.

NEW LISTINGS

Douglas...3/2, Old Midland, terrific lot, redo into your own dream home $79,500
Castleford...2/2, super neat, low maintenance townhouse, great kitchen, sequestered master, wonderful storage $79,900
Island...5 bedroom, 5 bath on golf course, Whitley quality, pool $339,900
Keri Court...Custom built townhome concept on a quiet street-has pool $156,900
Livingston...2 bedroom townhome, new carpet, fresh paint...$44,000
Terra Court...Saddle Club, 4 bedrooms plus office, beautiful woods, Jim Leonard built $157,500

OPEN HOUSES

2100 Wellington ..... 2 to 4
2413 Goddard ..... 2 to 4
503 Brooks ..... 2 to 4
3306 W. Neely ..... 2 to 4
4838 Rustic Trail ..... 2 to 4

CALL US TODAY

Donna Pehl, GRI 683-2553
Ruth Young, GRI, CRS, LTG 697-1217
James Finley 694-2226
Janis Cook, GRI 699-8088
Wally Craig 682-4263
Patty Frizell, GRI 689-8689
Jo Braden, GRI, CRS, CRB 683-1425
Richard Reker 683-8874
Bill Fulgham 685-1948
Bill Welch 682-2239
LaVada Fowler, GRI, CRS 694-8343
Mary Jo Drury, GRI 684-4268
Karen Czech, GRI 685-4028
Jack Ovadia, Broker 694-9853
Bill Jackson 682-2135
Dee Jones 697-7706
Kathy Brinkman 694-7320

FRAN HENDERSON
GRI, CRS, LTG
Selling Midland Since 1979
Langston Realtors 685-0400

WYDEWOOD
Soaring ceilings with skylight enhance this lovely three bedroom, one living area, two bath home. The kitchen has every amenity including microwave oven and large breakfast area. Master bedroom has the added attraction of two large, walk-in closets. Pool sized back yard with fenced dog run.

SADDLE CLUB SOUTH
REDUCED: Large four bedroom, three bath, two living area home with two car, rear-entry garage. Hi-tech kitchen. Tons of storage closets. Circle, front, drive. Tennis and pool available. Call today for private showing. Fran Henderson, 682-6576.

open
NEW LISTING
By Owner 4505 Cloudcroft Ct.
Sunday 2 PM to 5 PM
Immaculate 3 bedroom, 2 full baths, on quiet cul-de-sac, sunken living area, fireplace, vaulted ceiling, sequestered master bedroom, large closets, convenient to Bush Elem.
Only $68,500
687-6020 or 697-9897 after 6

open
321 THORNRIDGE
2:30 - 4:30
4 bedrooms, swimming pool. $59,600.
Prudential Adobe Realtors

720 Homes for Sale

3403 W. LOUISIANA. $56,300. Assumable loan. Light and fresh 3 bedroom, 2 bath, large kitchen and pantry. Well maintained and updated, trees. 689-0419.

2 BDRM Home/ large tile shop. $3,500/ down. Owner Finance. Tierra Realtors. 682-8818.

BY OWNER: Wydewood addition, 3 bedroom, 2 bath, 2 car garage. Covered patio and sprinkler system. Recently painted. 3104 Elma, $72,000. 699-1645.

WILLIAMS & ASSOC. realtors. Since 1974. John Williams-Broker. MLS- HUD Homes-Rentals. 694-9663.

2715 DELANO. Cute 2 bedroom, 1 bath, 1 car garage, central heat. Nice big yard with storage. Need new loan, $24,900. Call 689-8745.

BY OWNER: Beautiful 2 bedroom, 2 bath townhouse. Spacious master & bath, fireplace, high ceilings, 2 car garage. Tennis courts & pool. $84,500. 682-2415.

3212 STUTZ DR., by owner, mint condition. 4 bedrooms, 3 baths, 2 living, formal dining, sprinklers, updated throughout. Quiet neighborhood. $98,000, 697-0588.

CHAPARRAL REALTORS
911 N. Midkiff
Call 686-7000

THREE HOUSES. 2 Acres, 2 wells, storage. One mobile home. Trees. $85,000, totally. (negotiable) 214-288-0161.

QUALIFYING ASSUMPTION - Nice neighborhood, 3 bedroom, 2 bath, 1 car garage. 686-9070, after 6.

FOR SALE OR LEASE. Must see this beautiful home in old Midland. Special features include sitting areas attached to bedrooms, cherry walls in formal living. The prettiest yard in Midland. 1510 Douglas. Call 687-4663, leave message.

3 BEDROOM house across from Ulmer Park swimming pool. New paint, new roof, new furnace, new water heater. 2703 W. Kentucky, $16,000 cash or will owner finance at $18,500. 697-5321.

2 BEDROOM, 1 bath home for sale. Central heat, central air. $25,000. No owner finance. 687-4022 after 5.

Government Acquired Homes
VA-HUD
Qualifying and Non-Qualifying MLS Assumptions.
Free List & Information How To Buy
JO DENNIS, CRS, GRI
Dennis Realty, 689-8841

PATIO Home. 3 bedroom, 2½ bath in th 90's. 3 Bedroom, 2 bath, $38,500. Larry Gryder Homes, 699-1514.

HUD/ VA HOMES. 0 to 3% down. 3 bedrooms and townhouses. All areas. Free List. Free Consultation. Free Bid Placement. 682-0470 Robles Real Estate. Se Habla Espanol.

BY OWNER: 3 Bedroom, 2 bath, 2 living areas, 2 car garage. Freshly painted inside. Sprinkler system. Lee High School area. Great buy! 3331 Cimmaron. 689-3326.

BY OWNER- 3 bedroom, 1 ¾ bath, 3 living areas. Lots of built-in storage, fireplace. 3313 Fannin. $62,000. 699-7662.

List Your House With Us! The Prudential Adobe Realtors Call 694-9548

LARGE House For Money. 3 bedroom, 2 baths, garage. 2703 Mariana. $25,000. Owner financing. 682-7646.

BY OWNER- 2 bedroom, 2 bath, 2 car garage. Featuring: club house, tennis court, pool. 687-2606 for appointment.

SUPERIOR HOME
$78,000
This 3 bd 2 ba is loaded with New Kitchen Appliances and Vinyl Flooring. You will be ready to move after you see how clean it is. PRIDE IN OWNERSHIP IS EVERY WHERE. Call Steve Ables.

SALE FELL THROUGH AND PRICE REDUCED
From $82,500 to $79,500. This is your chance to own a 2600+ SQ FT home with a POOL. 3 bd, 2 ba, Office, Gameroom and Sequestered Master. Call Steve Ables.

20% OFF
Price cut from $33,950 to $27,000. Family move in costs under $2000. One Block East of Big Spring on Colorado. Call Steve.

WEST SIDE STAR-
ter home. Very clean and nice 3 bd, 1.5 ba. Located on the Far West End of Ric. Convenient to Loop 250. 5116 Ric. Call Steve.

YOU HAVE FOUND IT!!!
Your 3 bd 2 ba is waiting for you to move-in. All you have to do is make a reasonable offer. Drive by 3307 Ward and then Call Steve.

STEVE ABLES
Your 1st in Service Realtor
ERA 699-7900

720 Homes for Sale | 720 Homes for Sale | 720 Homes for Sale | 720 Homes for Sale | 720 Homes for Sale | 720 Homes for Sale | 720 Homes for Sale | 720 Homes for Sale | 720 Homes for Sale

SOLD ON SERVICE

JUST LISTED-Terrific street appeal & location, tons of windows, hot tub area off master! $93,000.

JUST LISTED-Polo Park custom with great kitchen, 4 BR, 3 1/2 BA, built-in spa, 3 car garage! $159,000

JUST LISTED-Elegant historical home with beautiful areas for entertaining! Updated kitchen, 3 car garage, gorgeous yard. Fabulous price!

JUST LISTED-Cutest 3 BR on market under $80,000! Two bay windows, rock fireplace, beautiful yard! Won't last long!

REDUCED-Updated "Old Midland" house with over 3900 sq. ft! Theres 4BRs as well as formal living, den, master sitting area and art studio. $179,000.

BROOKDALE-Lots of new paint & spruce up underway on this well priced 3BR. Only $38,500.

GULF-great buy in this range! Sunken family room, raised sitting room off master, pretty landscaping! $63,500.

MARK LANE-Perfect 3 BR with formal dining, sun porch, large sunken LA, parquet floors! $68,500.

DOUGLAS-Heart of old Midland 4 BR contemporary with soaring wood ceilings and gorgeous pool. $162,500.

CUTHBERT-Outstanding Santa Fe style 4 BR with one of Midland's prettiest pools visible from the main. living areas! Call for details! $232,500.

SIESTA DUPLEXES-Only 2 left! Priced to sell - call today!

PROFESSIONAL OFFICE-Across from 1st Baptist owners will sell or lease! $85,000.

TOWNHOUSE LOTS-great location! 3 adjoining lots for $30,000.

PAT PAXTON, CRS, GRI
LANGSTON REALTORS
Home 683-0888
Office 682-9495
Mobile 559-9258

TOWNHOUSE: Owner. Clean 3 bedroom, 2 ½ bath, hot tub, 2 car garage, close to schools. Refrigerator, washer/ dryer included. $58,000. 694-5311.

■ ■ ■ ■ ■ ■ ■

4826 SHADYLANE

3 bedrooms, 2 baths, 2 car garage, automatic sprinkler system, water softner, garage door opener, ceiling fans. $39,000.

682-6182

■ ■ ■ ■ ■ ■ ■

2512 TERRACE. 3 Bedrooms, 2 baths, 2 living areas, 2 car garage, corner lot, close to Fannin School. $65,000. Contact Terry Hancock- 685-3272 or 686-3622.

ONLY 17 years left on this Non-Qualifying Assumption. $4,500 equity and assume balance of approximately $55,000. Payments $744, interest 10½%. Schools: Bonham, Alamo, Lee. 3 large bedrooms, 2 baths, 2 car rear entry garage with opener, fireplace, central heat and air, covered patio, microwave oven, raised ceilings, fans, built-in bookcases. For appointment, call Harry, 520-4663.

NEW ON MARKET, Fannin district, by owner. 3 bedroom, 2 bath, 2 living areas, formal dining, breakfast area, remodeled kitchen, new carpet, plantation shutters, lush landscaping. $89,900. 2604 Camarie. 684-3892, 694-1684.

NON- Qualifying assumption. 3 bdrms., 2 baths, 2 living areas. Pool, hot tub, separate yards. Quiet cul-de-sac. Abel, Bush, Lee District. 3025 Fredna. Call for appointment 689-8711, 682-0296.

BY Owner, 3 bedroom, 1¾ bath, 2 living areas, cul-de-sac. 8 Quail Run, $74,500. By appointment, 689-0923.

BY Owner: 4203 Crestridge Dr. 4 bedrooms, 3 living areas, 3 baths. $124,000. 697-5840 after 6 or leave message.

CHAPARRAL REALTORS

This Steals The Show

Wonderful Santa Fe style features Saltillo tile floors, skylights, great space and flow for entertaining. 3 bedrooms and great location close to Lee High School. You'll be delighted at what you can get for only $65,000. Call for details and ask for Kay.

Worth Every Penny

It's hard to believe you can live in such comfort for so little-yes, you can make those dreams come true in this 3 bedroom home. You can have a brick home with a 2 car garage, economical utility bills and your kids can walk to school. Your monthly payment may be less than rent. Priced at $89,900. Call Kay.

Open The Door To Elegance

Step right in to your families dreams and let everyone have their special place. Mature area with tons of new-hardwood floor entry, shutters, picture windows in breakfast area that overlooks POOL, country kitchen, ceramic tile and SO much more. Don't wait another minute or your family could miss out-priced at $189,900. Call and ask for Kay.

GREENWOOD SCHOOLS
10 Acres Restricted $25,000

SADDLE CLUB RANCH
2½ Ac. Price Location$25,000

Call Kay Pederson
686-7000

It costs no more to have the best...
ALWAYS CALL
Vicky Garrett
Multi-Million Dollar Producer
683-0976

New to Marketplace

BEST OF ALL WORLDS

A lovely 3 bedroom, 3 living area home in the country, just minutes from town, swimming pool, 4 car garage, horse stalls, 100+ trees, immaculate 1.25 acres, $144,000.00. Everyone's dream house, so hurry to see it. Always call Vicky Garrett.

WHERE'S MY HOME? If your home was listed with Vicky Garrett at Chaparral Realtors it would be here! She advertises the homes she markets...

YOUNG FAMILY NEIGHBORHOOD

Give your kids the childhood they deserve in this 3 bedorom, 2.5 bath home across the street from elementary. You'll appreciate the tile flooring, soaring ceiling in living area, sequestered master upstairs, tiff grass, extra parking pad for boat. $70,000.00. Always call Vicky Garrett.

LET THE SUNSHINE IN

This wonderful architecturally designed 3 bedroom, 2 living area home in older neighborhood has walls of windows, louvered doors, sliding walls, mirrored walls...an airy open feeling. 2 car garage, 2.5 baths, circel drive...New Orleans style yard...$82,500.00. Always call Vicky Garrett.

Non-Qualifying Assumptions

PICKY, PICKY, PICKY

This spic and span home on large corner lot offers 3 bedrooms, 2 full baths, 2 car garage, high ceiling & fireplace in living area. Full price of just $48,900.00. Please call for additional loan information. Always call Vicky Garrett.

SMART MOVE

When you buy this 3 bedroom, 2 living area home on cul-de-sac in Wydewood area. Priced at $83,000.00, it offers a non-qualifying low interest loan too. Always call Vicky Garrett.

RELAX

Like just a little yard but need a lot of room? Hurry to see this 3 bedroom townhouse with high ceilings and fireplace in living area, 9 closets!!!!! $52,900.00 Always call Vicky Garrett.

ATTENTION: FOR SALE BY OWNERS?
Establishing fair market value is critical in marketing your home. Vicky will be happy to give her professional broker's price opionion- without cost or obligation, of course. For knowledge, competence and unbeatable service, call VICKY GARRETT Broker Associates.

CHAPARRAL REALTORS 686-7000
911 N. Midkiff Midland, Tx. 79701

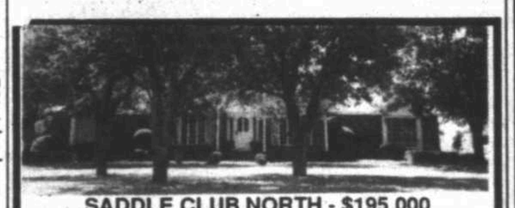

SADDLE CLUB NORTH - $195,000
Gorgeous home in highly restricted area. Recently redone with quality carpet, vinyl, formica & paint. Lovely Shaded sprinklered grounds w/water well.
Call Sue Laengrich
694-8752
Langston Realtors - 685-0400

★ REDUCED $8,000!! 3 bedrooms, 2 baths, 2 living areas. Pool, guest house with bath, Fannin schools. $82,000. 2409 Terrace 682-6627.

BY OWNER: Northgate, 5305 San Antonio. Beautiful 3 bedroom, 2 bath, Large country kitchen, formal dining. Lush landscaping. Cul-de-sac. $62,500. 699-3265.

REDUCED! 3 bedrooms, 2 baths, 2 living areas, fireplace, recently remodelded. 2402 Cimmaron. $69,000. 687-5540.

CRESTGATE 9 - By Owner. 3 bedrooms, 2½ baths, 2 living areas, spa. $109,000. Non qualifying assumption. 694-4115.

SPECIAL OWNER FINANCING

Three bedroom, two bath houses at various locations.
$30,000 to $70,000
By Owner
694-7796

✔ OWNER FINANCE, Central Old Midland- 2 bedroom, recently remodeled bath, garage, patio, fenced, country kitchen, large living/ dining area, fresh paint. Walk to hospital, schools, shopping. 694-0124.

BY OWNER - 4204 Gleneagles. 3 bedroom (sequestered master), 2 bath, fireplace, 2 car garage- rear entry. EXCELLENT location- near schools and shopping. EXCELLENT interior with contemporary flair. EXCELLENT price, 77,500. Call 697-8805.

★ ★ ★ ★ ★ ★

RUSK SCHOOL DISTRICT. $51,900

Not much time left to get nestled into this darling 3 bedroom, 3 living area cottage before school starts! Hurry - It's a terrific house for a young family! Call

Karen Mason 687-6806
Langston 685-0400

★ ★ ★ ★ ★ ★

PATIO HOME
with gorgeous saltillo tiled low maintenance courtyard and huge master bdrm suite. 3/2. BOULDER....$93,500

HUGE WORKSHOP (over 1,300 sq. ft.) with this 4 bedroom traditional. Reduced! 2604 CULVER....$83,900

SANTA FE Style patio home, belltower & beehive fireplace. 600 S. BENTWOOD....$45,000
Up Group Realtors
684-7788

■ ■ ■ ■ ■ ■ ■

3410 OHIO-like new, garden room, low $60's. 3-2-2. 4702 PLEASANT- great starter home in nice area. 3-2-2. High $40's.
Carriage Company Realtors
684-5881

■ ■ ■ ■ ■ ■ ■

NEW BY OWNER, 3607 Bermuda Court. Large 3 bedroom, 2 1/2 bath, dining, vaulted ceilings, beautiful cabinetry, new schools, quiet cul-de-sac near park. $115,900. 697-9693.

open

TOWNHOME
With All The Extras!!

This townhouse on Timber Lane has a new heavy shake roof to the tune of $10,000+. Mint condition, new paint inside/ out. Gourmet kitchen - any cooks dream with tons of cabinets!! Beautiful landscaping & low maintenance. 3 bedrooms, 3 baths, 2 car garage.
Priced to sell $74,900
682-1144

BY OWNER: 4 bedrooms, 3½ baths, 2 living areas, 2 yards, many extras. Circle drive. Great neighborhood for kids. 3,000 sq. ft. 4911 Heather. $135,000. 682-6581.

3 BEDROOM house. By owner. Call 756-3709 (Stanton).

ELEGANT IS A WORD ...that accurately describes this 4 bedroom custom 2 story home in prestigious MAMAR. Featuring the best of two worlds, an atmosphere of graceful elegance, yet a comfortable home for your family. This home has 3 living areas, 3½ baths, breakfast room, carefully planned kitchen, formal dining and so many more SPECIAL features throughout including mirrored walls, custom window coverings, parquet floors (teak & oak), terrazo floors, custom lighting, etched glass room dividers, all this PLUS a gorgeous POOL and cabana/guest house and so MUCH MORE. For showing, please call GLORIA LOTT, Langston Realtors, 682-9495, 694-0421.

NO CARPOOLS!

Let the kids walk to Goddard and Emerson from this wonderful family 4 BR, 2 living area home! I think you'll appreciate the pretty condition, super space, and absolutely lush landscaping and great price! $99,500. Call me and let's go see!

Joanne Langston, 685-0400 office & 683-8386 home.

Langston REALTORS

X X X X X X X X X X X
PATIO HOME/TOWNHOME
Remodeled, Redecorated, Stunning
3 BDRMS & 2 BATHS
$69,000 & $120,000
Call NONA ORR 694-6925
or 682-9495 ext. 1141
LANGSTON REALTORS
X X X X X X X X X X X

Dene Kelly INC. Realtors

687-0595 **2302 W. Wadley**

Dene Kelly	686-7809	Willa Dean Berry	694-8956
Anna Crawford	699-4434	Lynn Cook, Jr.	1-362-7275
Denise Underwood	697-1799	Merla Ketner	682-2406
Fay Gwyn	682-1242	Harvey Fischer	697-4343
Pauline Turney	694-7987	Mary Maddoux	694-2920
Shirley O'Neal	682-8807	Ray Newton	697-4260
Shirley Rogers	699-6649	Billie Jean Pipkin	697-5405
Gloria Farmer	563-2732	Barbara Rhodes	699-4191
		Fay Baum	697-6884
		Faye Manning	682-2423

"Se Habla Español"

"We Work for People not Properties"

RESIDENTIAL - CITY

BAYBROOK-Beautiful new construction by Bill Brown - 4 br, formals, 3.5 ba, landscaped & sprinkler sys $224,900
TEAKWOOD TRACE-No yardwork & on the golf course, 1 liv w/formal din, 3 br, large swimming pool & 2 car gar 199,500
EDGEBROOK-Custom by Ripplinger w/4 lg br, 4 ba, open kitchen, breakfast & den, 3 car rear entry gar 175,000
LEHIGH-Over 2600 sq ft of great living in this 4 br, 3 ba, 1 living area & formal dining home. Closets are HUGE! Only one year old 135,000
CAROL LANE-Country living in the city, lg 4 br home w/2 ba, sunroom, jacuzzi, 2 car gar 114,500
DOUGLAS-Coveted old Midland, 3 br, 2 ba, oversize master, formal din, lg. yd. walk to schools 90,000
DURANT-In mint condition w/new paint, carpet, shutters, water heater. Lg 4 br, 2 liv area. Swimming & tennis available 88,500
METZ PLACE-Mrs. Clean lives here. New herating & a/c in '91, 4 lg. br, 2 ba, formal din, fp, corner lot & rear gar 88,000
CULVER-Over 34pp sq ft in this lovely 2 story w/4 br, 2.5 ba, formals. New loan and only 7.5% for 30 years. New heating and a/c 86,500
DOUGLAS-Large custom built one owner home w/3 massive br, 2 ba, lg one liv. area, formal din, kit & breakfast 83,000
COMPTON-Lovely contemporary w/sunken liv, formal din, wet bar, courtyard, nice corner lot w/side entry, 2 car gar 79,900
NEELY-Purrrfectly cute as a kitten. Lg 4 br, 2 ba home w/new carpet, tile, paint & wallpaper. Make it your pet for only 69,900
GULF-Wonderful Old Midland. Lg 3 br, 2 ba, family rm w/fp, sunrm, sprinklers. Only $5,000 move-in w/7.5% for 30 yrs w/pymts of approx $710 ....SOLD
MANOR COURT-Superior Addition & in good condition. 3 br, 2 ba brick w/sprinkler sys, 2 car gar, fp & super clean 66,500
SHADY LANE-Quadraplex, good cash flow, qualifying assumption, good condition 65,000
OXFORD-Wonderful in ground hot tub w/redwood decking, new roof, a/c & water heater, 3 br, 2 ba. Only $3,300 move in w/4620 pymts, 7.5% ....SOLD
RIO GRANDE-Great house Elemen. Sch cluster, very nice 3 br, 2 ba, sunken liv area. $4,200 move in, 7.5% & pymt 30 yrs 56,000
WADLEY-Chandelle condo, approx 1900 sq. ft, 2 story w/3 br, 2 ba, formal din, 2 car carport, sml yd 55,000
LEDDY-Large home w/3 br, 1 3/4 ba, 2 living areas, ref. a/c, sprinkler sys 49,500
PARKWOOD-Non-qualifying 3 bd, 2 ba, living & dining, fireplace, ref. air, 2 car garage, low equity 40,000
CIRCLE-Duplex, each side has 2 br, 1 ba, may owner carry 35,000
PECOS-Quadraplex, 2 units have 2 br, 1 ba - others have 1 br, 1 ba 33,000
DELANO-Great starter home w/3 br, 2 ba, one car gar, washer/dryer & ref to remain 31,900
CIRCLE-Good rental property with 2 br, 1 ba, formal dining 27,500
WADLEY-Perfect for single, Chandelle condo w/1 br, 1 ba, excellent condition 26,600
CIRCLE-Investor's delight with 2 br, 1 ba, 2 liv. areas, 1 carport 20,000
BAIRD-Starter home with 2 br, 1 ba, 1 car gar ....SOLD

RESIDENTIAL - COUNTRY

CO. RD. 1243N-Too many extras to list. 3 br, 2.5 ba, 2 living areas w/fireplace, workshop, 3.76 acres 143,000
CO. RD. 1130S-Greenwood Sch District. Very comfy 3 br on one acre 85,000
CO. RD. 1157S-Very nice country property on 3 acres. House has 3 br, 1 3/4 ba and is only 2 yrs old 62,000
CO. RD. 130W-Cozy country home, 3 br, 1.5 ba, living area w/fireplace - on 1 acre 45,000
CO. RD. 1185S-Two houses (3br, 1 ba - 3 br, 2 ba), water well and 2.5 acres 45,000
CO. RD. 148E-Great property! Home has 2 br, 1 ba, ref. a/c. Lots of trees and 2.29 acres 40,000
CO. RD. 138-Perfect for critter raisers, 3 br ....SOLD
CO. RD. 52W-Mobile home on .93 acres, 2 br, 1 ba, dog run, owner sez good water 25,000

LOTS AND LAND

CO. RD. 1140N & 71E-Melody Acres. Owner will finance. 2.12 acres w/8 fenced lots, 2 water wells 23,000
CO. RD. 1241N-Zoning is residential. 3 acres in good location 21,000
HIGHWAY 80-Two acres zoned commercial 16,000
349 RANCH ESTATES-Buy 1 or 25 lots east of Midland Country Club ....For details please call

COMMERCIAL

MAIN-Business is currently leased as a restaurant, over 2000 sq. ft 130,000
NORTH "C"-REDUCED! Presently doctor's office, over 4400 sq. ft. and in high traffic area 50,000

HUD AND VA HOMES

1311 MICHIGAN	3/2		27,500
3603 APACHE	3/1.5		26,600
2407 ARBOR CIRCLE	3/2		59,500
706 S. CLAY	2/1		12,900
4321 CRENSHAW	3/2		43,000
110 E. DAKOTA	3/1		21,750
4314 ERIE	3/2		30,500
4208 AMISTAD	3/2		47,500
1519 S. JEFFERSON	3/2		12,050
716 RAYMOND	2/1		17,650

MORE GREAT BUYS

COOL OFF!-Beat the heat in your own POOL! Three bedroom, 1/3 ba, 1 living area w/fp & 2 car gar. Needs some redecorating ....CALL DENE KELLY
LOOKIN FOR COUNTRY? Then you MUST see this nice 3 br, 2 ba, all brick on 3 acres. Can go FHA and priced at $62,000 ....CALL LYNN COOK
PERFECT TIMING! Truly best-buy for first time home buyers. Lovely 3 br, 2 ba, 2 car gar in Northgate ....CALL SHIRLEY ROGERS

APARTMENT PLACEMENT 687-2384

LUXURY VACATION

is yours everyday in this stunning, new-to-the-market executive home! Beautiful space, 20' ceilings, flagstone floors, 4 bedrooms, formals, study, morning room-it's all here! Plus an outdoor living room that overlooks an entertaining minded cabana, pool, outdoor kitchen, putting green! Please call me and let's discuss this Midland's-one-and-only!

Joanne Langston, 685-0400 office & 683-8386 home.

Langston REALTORS

LOW equity, non-qualifying assumable. Great neighborhood, Bush/ Abel/ Lee District. 3 bedrooms, 2 baths. 4604 Gulf. 699-6362.

NON-Qualifying Assumption. Lee High School area. 2,400 Sq. Ft. 4 bedrooms, 2 living areas, 2 dining areas, 2 baths, work shop in back, sprinkler system, water softner. $6,500 equity. $1,025 monthly. Before 5, 686-6618, after 5, 694-0709.

WALK TO LEE High. 3512 Gulf. Lovely 3 bedroom, 2 bath, colonial style brick. Formal dining, sequestered master, 2 car garage, large RV carport with storage building, beautiful trees, circle drive, water well, RO system, water softener. Assumable 12½ year loan. $84,500. 689-2230.

3 Bedroom, 2 bath, Pool, 2 car garage, fans, 2 living areas, sprinkler system. 694-5823.

---

*Moving to Houston???
Call a Familiar Face...*

MARILYN WIER
Relocation and New Construction Specialist

Marilyn Wier, formerly of Midland, has a new home in Houston and wants to help you find one too! Experienced and professional, Marilyn will give you a warm *West Texas Welcome* to Houston.

KELLER WILLIAMS REALTY
Relocation Packets shipped in 24 hours.

OFFICE: 800-335-0515 PAGER: 713-710-3842

NON QUALIFYING SPECIALS!

OLD MIDLAND - Fantastic backyard with water well & workshop. 3 bedrooms, 2 baths, formal dining...$53,900.

OLD MIDLAND - Darling home on Michigan. 3 bedrooms, 2 baths, central heat and air. Refrigerator, washer, & dryer included in sale.....$54,500.

DENGAR - New Listing! 3 bedrooms, 2 baths, freshly painted inside and out. Lots of trees....$65,900.

TRINITY ESTATES TOWNHOME - 3 bedrooms, 2 baths. Sequestered master has 2 sinks, separate tub & shower. Wonderful deck in backyard...$79,900.

CALL FOR COMPLETE DETAILS
682-1144

The Carriage Co., REALTORS

684-5881 #36 Plaza Center, Garfield & Wadley

LOUISE CULVER GRI, CRS, CRB Broker-Owner
Serving Midland For 27 Years
Call for complete list of properties

BEVERLY BULLEN BROK, ASSOC.	685-0851	BILLIE TAULMAN	520-4004	JOAN RAMEY	682-6630
ROY SEWELL	694-5631	RENATA LEONARD	684-5505	PAT HOWARD GRI, BROK, ASSOC.	563-9036
DANA CHANDLER GRI	694-0532	LEE CULVER	697-8368	RAYMOND WELLS	699-7761
WANDA HINES	682-2002	LOUISE CULVER CRS, CRB	682-9635	BETTY FORD BROK, ASSOC	684-4177
BILLIE CALHOUN	694-8429	LEE DENNY BROKER ASSOC.	694-4637	PAMELA LAZAROFF	699-1048
VIRGINIA JAMES ASSOC.	684-4535	JILL PERKINS	684-8804	CAROL HENSON	682-8858

EXCLUSIVE ESTATES

COUNTRY CLUB-Incredible! Howard Cherry house - 4 bed, 6 baths too many amenities. Call office $649,000
HIALEAH...SADDLE CLUB NORTH-Pool, tennis court, 5 bed, 4 baths. Quality thru-out $514,900
CUTHBERT-Heart of Old Midland - updated & beautifully decorated, pool, 5 bed, 2 liv. ar $495,000
COUNTRY CLUB-Custom beauty with guest house, quality home with all of the amenities $395,000
HANOVER RACQUET CLUB...Lovely 4 bed, 5 baths, pool, house is in very good cond., vac. and ready for you $350,000
ISLAND CIRCLE-Greentree N. 4-4-3 Upgraded thru-uout over 4000 sq ft $325,000
SHELL-Coveted Warwick area - new on market - call for all the details $325,000
SADDLE CLUB NO....New on market, 4 bed, 3 liv. areas, plantation shutters, vac and won't last long $294,950
AINSLEE Quality townhouse that can be 5 or 6 bedrms or less. Atrium in Misbed, even has basement shelter. Reduced below appraisal $188,500
COUNTRY CLUB-Coveted Old Midland! Fabulous home and lush yard 3-3-2, security system $131,500
DAWN CIRCLE-Skyline beauty, beautiful three bedroom $118,000
MAXWELL-New on market, 3/2/2, carpet, being painted plus lovely pool $105,000
WESTERN-Elegant two-story townhouse, recently updated, 2-3-2 ....$89,900
GREENBRIAR...Real surprise awaits you behind this front door 3bd 5 baths, pool, gourmet kitchen, reduced ....U/C

SPECIALS OF THE MONTH

ARROWHEAD-Unique floor plan by Rasnick, huge master bedroom, 3-2-2 on quiet cul-de-sac $90,750
FREDNA-Extremely neat and clean with lots of new. Sequestered master bedoom $89,500
LOCKHEED-Spacious 4-3-2, 2 liv. areas, 2 dining, plus study lots of replacements in last 2 yrs. on lg. lot $86,500
DENGAR-4-3-2 near Fannin school, has hobby room plus a workshop in back, needs carpet & paint-good buy $85,000
WINFIELD-Recently reduced, this 4-2-2 is in excellent condition, new paint, carpet is nice, owner anxious $84,500
ILLINOIS-Charming older home near hospital & zoned for flice - in excellent condition, lg. lot $69,000
WINDSOR-spotless 3-2-2 on quiet street beautifully decorated $79,500
BEDFORD-3-2-2 on corner lot, lots of new, all rooms are extra large, owner wants to move $74,500
STANOLIND-For the young or the young at heart, small yard in this 3-2-2 with high ceilings, 2 liv. areas $74,500
DOUGLAS-Beautifully updated, excellent carpet, exceptionally clean 3-2-2 ....$74,500
HUNTINGTON-This is for the large family - 5 bed, needs some up-dating, good buy for the area ....U/C

SPECIALS OF THE MONTH

NELSON-Spotless, new carpet, huge master bedroom, exterior recently painted. Vacant, owner anxious $68,500
OHIO-Mrs. Clean lives here - original owners and the price shows. 3-2-2, hot tub in lovely garden room $61,500
TREVINO-3-2-2 in excellent condition, large master bed formal dining, new listing $59,500
BELAIRE-4-3 lots of new - well maintained + play house $59,500

GREAT STARTERS

STOREY-Huge MBR with sitting room, 3-2-2, fireplace only $59,000
STOREY-New on market 3-2-2 huge MBR with sitting area $59,000
PLEASANT-3-2-2 has sprinkler system, home located in area of nicely kept houses...Reduced $47,500
SHELL-Spacious 3-2-2, fireplaces, lots of room, large parking pad in rear, good price $46,000
CUTHBERT-Cute 3-2-1 that is Vac & ready to occupy, fireplace, call to see this one-won't last long $43,900
LEDDY-New carpet and paint, so all the works been done for you, see to appreciate at only $39,500
PLEASANT-New on the Market - great starter or income property $34,500
CUTHBERT-2 bedroom, 1 bath-country living in the city limits, hardwood floors $34,500
ERIE-A real fixer-upper, needs work but in area of nice homes and good space $25,000

LOTS OF LOTS

3 lots of Spartan for Town Houses all for $18,000
ILLINOIS-Lot, possible owner finance $15,000
3 lots of Golf Course 2 for $19,750 1 for $11,000

COUNTRY SPACES

DOUBLE "C" STABLES-Training and breeding ranch, outstanding home, marvelous arena $539,000
STANTON property is lovely on 3 ac. at only.Reduced $139,000
CR. RD. 130E-home on 2.5 is nice plus 65 pecan $129,900
HWY. 307 in Greenwood is on 5 ac. 2 water wells $122,500
COTTON FLAT RD. House on 10 ac. fruit trees $57,500
FM 715-11 acres, water well possible owner finance $40,000

COMMERCIAL PROPERTIES

WOODHILL BUILDING-Excellent location for office space, on Garfield street.Call Joan Ramey 682-3735.

Lanier & Co.
SELLING REAL ESTATE MIDLAND

GREENTREE NORTH $185,000
Fabulous new home by Mike McPherson in executive area. 4 bedrooms, 3 full baths, 2 living areas, breakfast room, formal dining room, 3 car rear-entry garage & more!

TRINITY MEADOWS $155,000
Beautiful custom home on Northfield. 3 bedrooms, 3 baths, formal dining, breakfast room, study & garden room. Distinctive hardwood & ceramic tiled floors throughout.

TRINITY ESTATES TOWNOME $79,900
Spacious & simple living. 3 bedrooms, 3 baths, sequestered master has 2 sinks, separate tub & shower. Lots of storage, beautiful deck in back.

FRONTIER $76,500
Well maintained home on pretty street. 3 bedrooms, 2 baths, built-ins in huge gameroom. Sequestered master, huge red oaks, sprinklered front lawn.

DUPLEX ON STOREY $74,900
3 bedrooms, Hollywood bath on both sides, nice kitchens with refrigerator & dishwasher. 1 car garages with opener.

CRESTGATE TOWNHOME $74,900
Easy-care living on Timberlane. Wonderful yard with superb landscaping. Sequestered master, 3 bedrooms, 3 baths, living/dining combination, zoned heat & air.

NON-QUALIFYING $65,900
Super assumption on Dengar. 3 bedrooms, 2 baths, freshly painted inside & out. Lots of trees, 2 car garage, low equity. Priced to sell.

NON-QUALIFYING $54,500
Seller will furnish refrigerator, washer & dryer with sale. 3 bedrooms, 2 baths, 2 car garage, central heat & air. Low equity.

GULF $39,500
Seller is motivated! Nice family home in super neighborhood. 3 bedrooms, 2 full baths, 2 living areas, crown molding throughout, storage house in back.

MARIANA $39,500
Darling & well-kept family home. Fresh paint inside & out. 4 bedrooms, 2 baths, 2 living areas. New roof.

RANCH ESTATES LOT $2,200

CULPEPER $119,900
Large family home on lovely cul-de-sac. 4 bedrooms, 3 full baths, 3 living areas, formal dining. 2 car rear-entry garage.

SEABOARD $129,900
Beautiful home in executive neighborhood. Over 3800 sq. ft. 3 bedrooms, 4 baths, 3 living areas, breakfast room & formal dining. Zoned heat & air, landscaped backyard with pond.

MARMON $95,900
5 bedroom home in Kimberlea Addition. Totally renovated top to bottom. 3 baths, 2 living areas, 2 car garage, formal dining.

NORTHRUP $62,900
Nice family home near Midland Christian. 3 bedrooms, 2 baths. Totally updated, large bedrooms with tons of closet space. Nice yard & landscaping.

NON-QUALIFYING $53,900
Low payments. Great backyard with water well & workshop. Freshly painted. 3 bedrooms, 2 baths, formal dining.

MICHIGAN $49,900
Darling home in Old Midland with hardwood floors. 2 bedrooms, 1 baths, formal dining & study.

THOMASON $44,900
Really nice home with fantastic 2 car garage & workshop. 3 bedrooms, 2 baths, 2 living areas, breakfast area & breakfast bar, beautiful rock fireplace.

CHANDELLE CONDO $39,900
Larger condo at 2100 Wadley. 2 bedrooms, 2 baths, sequestered master, fireplace, ceiling fans, carport & storage.

LORAINE & WHITAKER $32,500
Package deal. House & duplex. House is 3 bedrooms, 2 baths. Duplex has 2 bedrooms, 1 bath on each side.

DEVONIAN $25,900
New roof in past year. Well cared for. Great investment or 1st time buyers home. 3 bedrooms, 1 bath.

CO. RD. 1218S $20,000
11 acres close to Skyview Estates. Seller will consider trade for in-town property.

CO. RD. 54 ....$7,500
2.5 acres on cul-de-sac close to FM 1788 & Hwy. 191. 12x12 wellhouse & water well.

682-1144 MLS 1310 W. Wall

MLS

NEW LISTINGS
904 S. BENTWOOD
3115 DELANO
1001 COLLEGE
3630 IMPERIAL
5309 CHESLEY
5708 CROWLEY
4408 DALTON-SOLD
4112 IRVIN

CALL FOR YOUR APPOINTMENT!

LOTS & LAND
3 DUNBLANE
CO. RD. 1090
600 W. FLORIDA
CO. RD. 1130
CO. RD. 1136

CALL FOR COMPLETE INFO!

CHAPARRAL, REALTORS

THIS WEEKS CLASSIC!

ALICE HOWARD

A Midlander of 30 years, she has been with Chaparral Realtors 8 years and was recognized in 1992 as Chaparral's Top Producer! A Champion sales person, Alice is a consistent Million Dollar Producer.

! SOLD!
5309 CHESLEY
5708 CROWLEY
3914 FAIRWOOD
2705 W. ILLINOIS
1000 KENTUCKY
3 RIDGMAR
4101 SKYLINE
4408 DALTON

MEMBER RELO

OTHER FINE HOMES
3619 BAUMANN
404 MASON
2802 SANDHILL
3005 NORTHTOWN
308 MCDONALD
2506 COLLEGE
3704 RANKIN HWY.
408 WOODCREST

CALL FOR COMPLETE LIST!

4 BEDROOMS'
#7 BELFIELD
917 CANYON
1706 COUNTRY CLUB
3809 CRESTGATE
4101 CRESTGATE
2802 SANDHILL
5309 SCOTTSBORO

CALL TO SEE ONE NOW!!

John Nobles, GRI	694-4464	Teresa Griffin	697-5208
Jody Smith	694-0426	Tracy Dau	694-4732
Linda Shores, CORP BKRS	694-7061	Vicki Garrett, BROK ASSOC. GRI, CRS	683-0976
Linda Nathern, GRI	699-1411	Kay Pederson, GRI	683-4432
Mary Gregory	694-7310	Christopher Higgins	697-8170
Nelda Welborn	697-8301	Tish Duncan	689-3503
Nell Moore	684-9078	Alice Howard, BROKER ASSOC.	694-3940
Norma Pine, BROKER OWNER	694-6933	Deborah Pierce	550-9449
Peggy Strong, GRI, CRS	694-5762	Harold Gregory	694-7310
Linda Smith	694-5892		

CHAPARRAL REALTORS
911 N. Midkiff Midland, Tx. 79701
686-7000

FANNIN District. 4 bedroom, 2 bath, fireplace, water well, sprinkler system, lots of extras. 2801 Frontier. 689-8025.

3 BEDROOMS, 1 bath, 5 acres, owner financed. $25,000. Call 505-887-2449 or 697-1017.

CHARLIE GOSS - BUILDER
New construction
Nassau Townhomes. 694-6662

LEASE or PURCHASE. Custom 3 bedroom, 2 bath, formal dining, breakfast. $89,900. 5101 King Richard's Row. 697-0606, for appointment.

MAMAR Addition, 3114 Humble, $146,000. 3 bedrooms, 3½ baths, large master with his and her bath, large kitchen, new heat and a/c. $40,000 equity, assumable 6% ARM, total monthly payment $1,128. 694-6752 leave message if no answer.

720 Homes for Sale | 720 Homes for Sale | 720 Homes for Sale | 720 Homes for Sale | 720 Homes for Sale | 720 Homes for Sale | 720 Homes for Sale | 720 Homes for Sale | 720 Homes for Sale

Langston REALTORS®

LANGSTON WALL • 1908 W. WALL • 682-9495

LANGSTON NORTH
LOOP 250 & GARFIELD IN THE COLONNADE • 685-0400

TOLL FREE 1-800-231-2483

CITYLINE 560-2400

CALL 560-2400
PRESS in 1870

Press 1 For General information on the market
Press 2 Moving to Midland relocation packets and publications
Press 3 For moving out of Midland information on your new destination only
Press 4 For current mortgage rates and programs
Press 5 For information on our "Home of the Day"
Press 6 For information on new construction developments

PRESIDENT/OWNER
Joanne Langston, CRP, CRS, GRI 683-8386
VP SALES/EDUCATION
Pat Orseth, GRI, Broker Associate 687-0305
VP RELOCATION
Richard Langston, CRP, GRI 697-9518

SALES ASSOCIATES

Ella Barnett, Broker Assoc 694-6037
Jana Tucker, GRI 683-7449
Roberta Aldridge, GRI, Broker Assoc 683-3424
Sandy J. Hanson, GRI 697-8940
Cynthia Brown, GRI, Broker Assoc 685-3380
Fran Henderson, GRI, CRS, LTG 682-6576
Karen Mason, GRI 687-6806
Laura Manulik, Broker Assoc 683-2327
Patti Wallace 683-8692
Lou Matson 694-8486
Joan Noel, Broker Assoc 682-0625
Jerry Holt 684-9712
Needa Faught, GRI, Broker Assoc 694-3372
Melissa E. Herndon, GRI 697-5612
Sue Laengrich, GRI 694-8752
Amy Johnson 685-3969
Wanda Lippert 684-9048
Nona Orr, Broker Assoc 694-6925
Pat Paxton, GRI, CRS, Broker Assoc 683-0888
Sarah Collins, GRI 683-2640
Betty Moore, Broker Assoc 685-1214
Becky Ferguson 684-3834
Marlene Morganti 682-4509
Wayne Gideon 686-1021
Leslie Vashler 699-0317
Sandra Kile 683-6575
Gloria Lott 694-0421
Nonnie Buller, Broker Assoc 685-0870
Jon Short, Broker Assoc 683-6066
Ginny Lang 687-2720
RENTALS/PROPERTY MANAGEMENT
Nell Scott, GRI, Broker Assoc 697-1008

UNDER $100,000

WESTERN-So much upgrade: expensive decorator wallpaper & carpet, parquet, den or lg. formal dining 99,900
CASTLEFORD-Qualifying FHA adj rate assump. Darling house, lots of fresh paint. HURRY! 99,900
METZ-Lovely & lite with 4 very spacious bedrooms, seq. master, family sized den, super school/park area 99,500
METZ-Quality/Value, 4 BR, 2 1/2 BA, playroom, formal dining plus sunroom 97,000
KENSINGTON LANE-Nice 3 bedroom home in Polo, good f/mily home, great neighborhood 96,000
HUMBLE-Updated home in very desirable area. Huge backyard + good location for add potential 95,000
LOCKHEED-Teinert pool, security system, two masters, space galore! Deck by pool, big trees 94,900
TEXAS-Old Midland w/lots of charm. Hardwood flrs, arched doors, apt in back 90,000
SHELL-Vaulted ceilings, fresh paint inside & out. Absolutely darling! Next to Warwick 89,900
MOSS-Neat townhouse w/beautiful swimming pool! 89,500
GODDARD PLACE-Wonderful living areas. Beautiful yard 3/3 formal & large kitchen 87,900
SENTINEL-Remodeled over the year. All rooms are large. Swimming pool $86,900
NOEL-Enjoy relaxing in this low maintenance townhouse, high ceilings, FP, formal dining 85,000
NEXT TO WARWICK-Charm galore and much new in decorator's own house. Gorgeous tree shaded landscape 85,000
SINCLAIR-Interior designer's home! Shutters, fresh paint, cpt, outstanding landscaping 84,500
SHANDON-Super 4BR/3BA two-story w/lots of charm! Spotless & manicured 84,500
FRONTIER-Nice four bedroom a block from school. Priced to sell! New paint thru-out 79,900
GULF-Nice fixer-upper! One owner home. Custom built, great neighborhood 79,500
WADLEY-Exceptional townhome with great kitchen and patio 79,500
SPARKS-Newer house in established neighborhood, new carpet, kitchen just redone 78,000
DURANT-Charming! Spacious rooms, loads of shrubs & trees 75,900
BELLEGROVE-Beautifully remodeled townhome, new carpet & wallpaper, low maintenance yard 75,500
PHILLIPS PLACE-Well maintained home on quiet cul-de-sac. Walk to Bush Elementary 73,000
GODDARD DR-Great area, super price! 4BR/3BA, 2 LAs, walk to Emerson & Goddard 72,500
PRINCETON-Neat house & price, fruit & pecan trees 72,500
DENTCREST-Upstairs..Downstairs - everywhere the accent is on space. Lots of it to enjoy in 2-story 3 BR Townhome, storage galore, lots of built-ins. Low maintenance 71,900
GREENBRIAR DR-Totally updated, light & bright, track lighting, low maintenance yard 69,900
ELMA-Cute house in great condition! Plnt shtrs, atrium, huge master bedroom, storage bldg in blvd 69,000
NAVAJO-Nice large brick home w/formal din. 3BR/2BA, lrg wrkshp, pool 68,900
MARK LANE-Terrifice 3 BR, sunken den, formal dining, glassed-in sun porch, generous rooms 68,500
GERALDINE-Gret custom 4BR w/Tienert in-ground pool, sunroom. A great buy! 67,500
FREDNA-Darling 3BR w/lots of new, cul-de-sac location great closets 66,500
DENGAR-Move-in condition! Super nice in Bush Elementary 66,000
N C ST-NOA, new paint & tile counter tops. New AC & heat 65,000
DENGAR-Location, location, location. Fannin school. Den w/rustic Southwest wood & fireplace 64,900
GULF-Adorable home! Master has sitting area! Lots of cabinets, new carpet LA, playroom 63,500
CIMMARON-3/2, fresh paint, traditional floor plan, meticulous! Wonderful shop 62,900
SHANDOIN-Fabulous! The kitchen will sell this house! All new carpets, great tile firs 61,500
MICHIGAN-New kitchen paint, AC & H2O heater, 14x20 storage 58,500
WHITTLE WAY-Nice townhome in excellent condition 56,900
MICHIGAN-One owner home, well maintained. Lots of footage for price. Light and spacious 56,500
REEVES CIRCLE-Wonderful family home, tile kitchen. Super landscaping 54,900
BRAZOS-Super house w/much new. Great location in quiet neighborhood! 54,900
PINE-Good space at a great price! Convenient location. All bedrooms large, super large den 52,250
GULF-Darling 3LA home in excellent condition 51,900
PYLANT-Neaties, cleaniest in Dellwood! New cpt, paint & kitchen floor 51,500
RID@LEA-3/2, Fireplace, excellent condition. Beautiful location 51,000
HOLLOWAY-Beautifully kept one owner home. Rooms are spacious plus large yard 49,900
OAK-Cozy and inviting! Huge den plus living room 48,000
SHANDON-Good investment property 45,000
ANETTA-Surprise, Surprise! Spacious! Den w/vaulted ceiling, FP, open kitchen 45,000
WHITNEY-Clean good condition, Fannin School area. Will sell FHA 44,900
MISSOURI-2BR w/1BR rental, great investment home 40,000
DORMARD-Perfect dollhouse, 3BR/2BA 39,900
BROOKDALE-House needs TLC, but has potential! 38,500
MISSOURI-Great for first time buyers and remodelers! Great potential! 37,000
COLLEGE-Investor's Special! Duplex with efficiency in rear ...35,000
ANETTA-Wow! Lots of sq ft for the money. Lots of new. Extra large lot 33,500
ILLINOIS-Big corner lot, nice area, has apartment 27,500
DENGAR-Nice re-do 25,000

STUTZ 109,900
Price reduced! Completely updated, quiet cul-de-sac, close to schools.
CALL LAURA MANULIK 683-2327

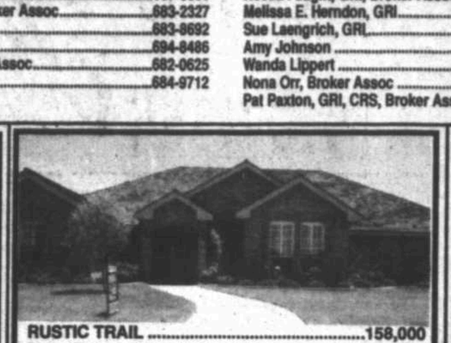

RUSTIC TRAIL 158,000
Beautiful custom 4BR in Greentree North on the golf course.
CALL NONA ORR 694-6925

N. D 37,500
Super first home w/loads of updates! Dandy shop, big yard.
CALL PAT PAXTON 683-0888

WHAT'S NEW? WHAT'S REDUCED?

DOUGLAS-Lovely family home in great neighborhood, 4BR/3LA, gorgeous pool & yard 199,500
SADDLE CLUB-Gorgeous! Light & bright! MBR w/sitting area + his & her baths 195,000
POLO PARKWAY-Custom built! Large LA + hobby room, upgraded, large seq master, super hot tub! 159,000
STANOLIND-Newly remodeled kitchen, baths, utility. Gorgeous pool, hot tub, deck off master 145,000
COMMUNITY LANE-Loads of room in 4BR + 1BR guest house. Lots of updating, seq MBR has study/nursery office. 128,000
DARTMOUTH-Like new home in established neighborhood. Over $40,000 of remodeling last 3 yrs 127,500
HOLLOWAY-Historic district! Great buy! Beautiful for entertaining, great backyard, updated kitchen 112,000
GARFIELD-Beautifully updated 4BR in Old Midland. Great price, spacious rooms, wonderful cond 97,500
WEDGEWOOD-Darling home in coveted Trinity Estates. Loaded w/extras, pretty as can be 95,000
HUMBLE-Updated home in very desirable area. Huge backyard + good location for add potential 95,000
BELLECHASSE CT-Cul-de-sac, very bright, open house. Hot tub, super house for entertaining! 93,000
GULF-Nice fixer-Upper! One owner home. Custom built, great neighborhood 79,500
WESTMINSTER-New vinyl & wallpaper and carpet approximately 1 yr old 79,000
CULVER-Nice home, cozy private patio w/hot tub, nice backyard 72,500
E CO RD 60-Great floor plan, seq master, large dining, covered patio and carport 64,000
SIESTA-Only 4 duplexes left! Rent area by college. Buyer can qualify & assume 53,000
BEDFORD-Darling house! Light, open plan with 2 bay windows. Immaculate condition! 49,900
TENNESSEE-Charming home w/much updating, great family room, pretty corner lot 49,500
TENNESSEE-Darling cottage, neat & clean lovely yd. Room & bath off garage. Great investment prop 44,500
KANSAS-Charming home, neat, clean, lovely yd. Hwd flrs under carpet 34,000
CUNNINGHAM-Two large living areas. Home in good condition. Hardwood flrs under carpet 19,500

COMMERICAL/MULTI-FAMILY

MICHIGAN: Medical building. Owner will finance 210,000
GARDEN CITY HWY: Welding & manufacturing shop w/3 offices 99,500
TEXAS: Beautiful old Midland home zoned 0-1 90,000
LOUISIANA: Set up for dental or professional medical office, close to hospital 85,500
SCHARBAUER-Sutton Place, 7 condos in this lovely convenient area, 1-3 bedrooms, good tenants, will sell all or individually to investors or owner occupants 10,500-43,900
TEXAS: Great location for office between downtown and hospital 42,000
BIG SPRING: Great corner lot close to downtown 20,000
LEE ST-Good visibility off G Street 7,000
DR'S OFFICE: 6 room suite close to hospital in prestigious medical condo 750/mo
CALL FOR OTHER COMMERCIAL OFFERINGS

SUBURBAN

W. CO. RD. 42-Spritdered, crossfenced 40 ac w/charming home, stables, barns, shop, bunk house, super bldg site 365,000
S. CO. RD. 1090-19.48 acres, barn, tack room, wash rack & more, mobile home for employee or guest qtrs 250,000
E. CO. RD. 110-Very adaptable floor plan, set-up for a large family, open & airy 129,900
CHUKAR LANE-4BR/3 living, 42'x72' workshop w/office & full bath, piped fence pecan orch 110,000
E. CO. RD. 127-Lg. 4/2 w/barns, lited arena, good water 109,000
E. CO. RD. 124-Charming, spacious and inviting! Great country kitchen, large bedrooms, xtra rm for office 104,500
E. CO. RD. 60-Drive-up B-U-TIFUL! 14 trees in front yard & many more! Xtra acreage availalbe 87,300
W. CO. RD. 1133-Huge bedrooms-well layed out floor plan 85,000
S. CO. RD. 1140-3BR/3BA, large barn w/stalls. New roof, carpet, interior and exterior paint 79,900
S. CO. RD. 1202-3/2 home with huge shop 35x70 metal bldg. or buy w/o shop 75,000
FM 1357-Large home on 5 acres. Wonderful kitchen w/bay windows over sinks. Informal dining, vaulted ceilings 74,000
E. CO. RD. 107-Sparkling clean & charmingly decorated. Large patio & pretty yard 64,900
CO RD 106-3BR/2BA close to Greenwood school 59,000
FM 2801-Nice property w/land. Owner may carry. Nice den & bedroom, fireplace 52,000
W. CO. RD. 116-3BR/2BA home w/2 stall barn, pipe fence 49,900
S. CO. RD. 1185-Two houses on same property! Must sell as package 43,000

SALE PENDING

BLAKEMORE	ALDRIDGE	245,000
DOUGLAS	LANGSTON	199,750
WELLINGTON	ALDRIDGE	175,000
SEABOARD	ALDRIDGE	169,500
RUSTIC TRAIL	ORR	158,000
COLEMAN CT	HOLT	156,500
SOUTHAMPTON	HOLT	152,500
SEABOARD	ALDRIDGE	169,500
DOUGLAS	ALDRIDGE	149,500
BRADFORD	HOLT	124,900
GOLF COURSE	BULLER	124,500
BRADFORD CT	HOLT	123,900
DEVONSHIRE	ALDRIDGE	104,000
HIGH SKY	NOEL/BARNETT	98,500
W CO. RD. 140	MANULIK	96,500
MAXWELL	SCOTT	94,900
MAXWELL	SHORT	94,900
SHANDON	ALDRIDGE	93,000
EMERSON	GIDEON/LOTT	91,400
HARVARD	HOLT	89,000
CRESTWOOD	LAENGRICH/MANULIK	82,500
MICHIGAN	CORP	79,500
CIMMARON	BARNETT/HENDERSON	77,500
S CO. RD. 1130	HANSON	75,500
DENGAR	ALDRIDGE/LAENGRICH	74,900
S CO. RD. 1114	LIPPERT	73,900
FRONTIER	PAXTON	73,000
NEELY	JOHNSON	69,500
SAN ANTONIO	PAXTON/KILE	67,500
S CO. RD. 1182	CHANDLER/TRANTHAM	60,000
GULF	POGUE	49,900
BROADWAY	FERGUSON/JOHNSON	49,500
S CO. RD. 1110	HANSON	39,900
INDIANA	BROWN	38,000
D	PAXTON	37,500
FM 307	HANSON/MOORE	29,000
N CO. RD. 1110	HANSON	27,144
LOMA	SCOTT	21,500

$200,000 AND UP

HARVARD-Extensive spaciousness in 6 bedrooms, formals, den, sunroom, 2 playrooms, gameroom, dark room, firing range, caretakers' apartment. Plus quality, graciousness, outstanding appointments and decor. Please call Joanne Langston for additional details.
SADDLE CLUB ESTATES-One of the most stunningly designed and beautifully appointed homes ever! 1st time on market. 5 bedrooms, 9 baths, formals, study, den and playroom 650,00
CHURCHILL WAY-Absolutely gorgeous home on more than 2 1/2 ac in exclusive Saddle Club North. Custom quality throughout the 5 bedrooms, 6 bathrooms, 2 living areas, formal dining, fabulous kitchen,study, playroom, cabana, pool and tennis courts. Please call Robert Aldridge for more details 625,000
W. CO. RD. 60-ONLY MINUTES NW of town-Outstanding, beautifully decorated 2 story on 17 acres, Pool, tennis court, stables, guest house, caretakers' quarters. A rare offering .....PLEASE CALL
GREENTREE'S FINEST-Most wonderfully designed home, every for a family! 6-7 bedrooms, formals+study+den+gameroom+balcony media/TV room. 4+garage, 2 beautifully landscaped lots with plenty of space for football and play!! 589,000
SADDLE CLUB-Spacious two-story living room, amenities galore! Pool, tennis courts 450,000
ISLAND DR-Amenities too numerous to mention! Beautiful Frazier contemporary on the lake. Big yd & pool 428,000
ASHLIN DR.-Stunning contemporary, gorgeous location, fab entertaining home w/sparkling pool 397,500
CUTHBERT-Space & location - Charming Cont/Spanish custom home for family 349,500
SINCLAIR-Spectacular home in heart of Warwick, gourmet kitchen, gorgeous pool 349,500
SADDLE CLUB NORTH-Move up to this fabulous TH area! Stunning 4BR with the most elegant space ever! Luxurious seq.master, everything! 299,000
WINFIELD-Beautiful home - one of the prettiest, lush landscaping, hardwood flrs, lots of glass 299,000
DOUGLAS-JJ Black contemporary w/huge mstr w/fireplace, seq his/her baths, lovely courtyard w/putting green. Lovely Old Midland 259,900
HUNTINGTON-Spacious executive home. Prof decor by J. Henry. Low, low mainteance yard, every room oversized 242,500
SEQUOIA-Rich ash wood everywhere! Many imported items, doors, etc. 5BR/3BA 239,000
HUMBLE-Beautiful Georgian style. Spacious open flow design. Gorgeous pool & cabana/guest house 235,000
PALAMINO-Stunning townhouse exclusive Saddle Club North, pool, 3 living areas 229,000
CUTHBERT-Santa Fe style w/Ralph Lauren look! House surrounds gorgeous pool & patio! Bonus room 232,500
TRINITY WEST-Stunning 4BR/3BA 2 story with pool. Jerry Young custom in a free flowing, light and beautifully decorated home 209,000
SENTINEL-Fabulous 5 BR w/pool in Old Midland 205,000

RELOCATION

MOVING IN OR OUT?
Call Richard Langston, VP Relocation, at 1-800-231-2483 for information on Midland or your "new" home in the U.S. and many foreign countries. Schools, housing costs, taxes, sports, arts, medical, transportation-we can send it all to you free and no obligation!

RENTALS

Call our Rental/Property Management Department for information about home, condo and apartment rentals, or for professional property management and leasing assistance.
Nell Scott, Manager,
682-9495 Office, 697-1008 Home

LOTS/LAND

Beautiful Executive Lots in Saddle Club East, Inwood Court, Crestgate, Greentree North, Scotsdale, Saddle Club Ranch Estates 4,900-68,500
Many Acreage and Investment Offerings PLEASE CALL

$100,000 TO $200,000

H-Best of both worlds, museum area charm w/wonderful updating. Lots of new 197,500
RADCLIFF-Fabulous & stunning! Great family w/excellent floor plan. Jacuzzi in master, hdwood entry 192,000
OAKLAWN PARK-Elegant Oaklawn home w/4-car carport, formal dining, fabulous storage room 180,000
LOCKHEED-Dynamite home on super block. Master retreat w/loft and fireplace 179,000
GARFIELD-Exceptional townhome. Many xtra amenities, beautiful pool plus encl. hot tub 179,000
EDGEBROOK-Sharp new construction, w compl mid July. Located in Mockingbird Hts w/easy access to everything 173,500
COLEMAN-Great custom w/hardwood floors, plantation shutters, lots of new and fresh 165,000
DOUGLAS-Heart of Old Midland. Terrific style, large seq MBR, 2 FPS, beautiful patio & pool, w/yd for him 165,000
TEAKWOOD TRACE-Custom one owner home, front has been redone 164,500
DOUGLAS-Heart of Old Midland. Terrific style, large seq MBR, 2 FPS, beautiful patio & pool, w/yd for him 162,500
HARVARD-Exceptional location & great space for a family. 5BR, 5BA, pool, huge country kitchen 159,500
WOOD DR.-Spacious ranchstyle home in the city 158,900
RICHMOND-Shining clean, flowing plan, 2 patios, wired for security system 153,000
VALLEY FORGE-Hickey patio home, large trees, light and bright 151,500
TEAKWOOD TRACE-Open and light. Yard large enough for a swimming pool 149,900
SHADY OAK CT-Stunning redecorated 3 LA & FP. Beautiful on golf course lot. Lots of new 149,500
DRIFTWOOD-Absolutely lovely trackless white carpet throughout master suite is exceptional 148,900
GOLF COURSE-Great space, beautiful condition, 5/3/2, lush landscaping, unique style, convenient location 145,000
CASTLEFORD RD.-4BR/3BA,2LA in coveted Santa Rita district 144,500
AUGUSTINE-New construction by Kevin Riggs - on the course at Mission Country Club, light & bright 142,000
MABERRY-Beautifully kept and much new 4 bedroom with wonderful pool 139,900
SENTINEL DR-Quarry floor in den & kitchen, room by pool could be 5th BR or office 139,900
WINFIELD-This has it all: location, saltillo tile, location, no-care yard, location, lots of redo, location, Will Go Quickly 137,000
CROWLEY-Quality new construction in gorgeous Grassland Estates. Hurry to pick your colors! 135,000
AUGUSTINE-Mission Country Club, executive patio home by Kevin Riggs, quality and care throughout 133,000
SHELL-4BR, Fanmnin District, so much new & fresh paint 132,500
KNIGHTS PLACE-New Leonard construction due for Sep completion. Mini-blinds, much more 128,900
COMMUNITY LANE-Loads of room & 4 BR plus 1BR guest house. Lots of updating, sequestered MBR has study/nursery office ...128,000
DARTMOUTH-Like new home in established neghborhood. Over $40,000 of remodeling last 3 yrs 127,500
GARFIELD-Tiled courtyard, stunning liv/din. All rooms spacious, lg. workshop, super condition 125,000
EMERSON PLACE-Beautifully maintained home, unique plan, private yard w/dog run, storage, fruit trees 124,500
PRINCETON-Beautiful views of park from all windows, nice landscaping, wonderful open plan 119,500
SOLOMON LANE-Beautiful country setting, lovely custom, good acreage, 3 living areas 118,500
HARVARD-Charming house, lots of updating in the past three years 115,000
LEHIGH-All the extras + Gazebo, great 3/3 110,000
STUTZ-Large family home with lots of new 109,900

VISIT OUR BUILDERS' SHOWCASES FOR INFORMATION ON NEW CONSTRUCTION AND ON MIDLAND'S LEADING BUILDERS

HOMEOWNERS!
For the BEST insurance protection you can depend on us.

& FARMERS INSURANCE GROUP — America can depend on Farmers
CHARLIE HARRIS INSURANCE
1030 ANDREWS HWY.
SUITE 206, MIDLAND
915-694-9798

4120 RADCLIFF COURT - OPEN TODAY 2-4 Drop by and marvel at the beauty of this Paul West home in coveted Trinity West! Flowing floor plan featuring 4 bedrooms, three baths and all the extras you expect in a quality custom home!

3103 ELMA- Huge Wydewood home offering lots of extras: walk-in pantry, plantation shutters, lots of storage, atrium, and so much more! What else do you want - how about a super price of $69,000? Call today

MELISSA HERNDON, GRI
Langston Realtors
685-0400 eves. 697-5612

NEW On Market, by owner, beautiful home in Polo Estates. 4 bedroom, 3 bath, 2 living areas, double garage. Recently re-decorated. $154,000. 5512 Newcastle Drive. Realtors welcome. 683-6802 or 682-1131 (8-5) ask for Tina.

EITHER DUPLEX OR SINGLE FAMILY dwelling will amke this a real home to love! $59,900 for this extra large home. Parking pad in front, so no mowing out there! Owner will consider modifications of floor plan or trade!
Kaye Horchler 682-6637
RE/MAX 682-8820

BUSY CORNER, BUT LOW LOW PRICE! $39,500 for 3 bedrooms, 2 living areas and lots of room! Forget the traffic! Just enjoy the quiet inside!
Kaye Horchler 682-3387
RE/MAX 682-8820

FOR SALE BY OWNER
Spacious 3,000 sq. ft., 3 bedroom, 3 bath condo, triple garage, 20' X 20' storeroom in prestigious Oaklawn Park.
Call 682-6550 for appointment.
Realtors Welcome

DROPPED Realtor - Dropped Price. Custom, 8 years old, Bush - Abel - Lee. BIG Kitchen! Formal dining, 3 bedroom, 2 bath. 699-2155.

★HUD HOMES★
Why run all over town? See them all inside and out on video tape in less than 15 minutes.
AZTEC Realty
699-5949
Daniel R. Dirlam Broker/GRI

NEW LISTING
By Owner - 4505 Cloudcroft Ct.
Immaculate 3 bedroom, 2 full baths on quiet cul-de-sac, sunken living area, fireplace, vaulted ceiling, sequestered master bedroom, large closets, convenient to Bush Elem.
Only $68,500
687-6020 or 697-9897 after 6

Century 21 Midtex Real Estate
Delightfully Pleasant
4415 LEDDY
3 Bedroom, 1¾ bath, 2 car garage, large kitchen and dining area.
$45,000
To see call Jean Farris
694-5911 689-0021

WANNABE?
WANNABE in the best location? Old Midland WANNABE within a short walk to Jr. Hi.? San Jacinto. WANNABE in a spacious, charming home? 3 bedroom, 2 bath, 2 liv., with pool-size back yard.
WANNABE shown this gem as soon as possible?
QUEST FOR COUNTRY?
Consider GREENWOOD - delightful home sitting on 1 acre (more acres available) with an affordable price and plenty of room: 3 bedrooms, 2 bath, large kitchen, formal dining, 2 living areas. What's not to love? Hurry to see. Call "The Real Estate Lady" Anna Crawford @ 687-0595.
DENE KELLY REALTORS

BY Owner. 4,000 Sq. Ft Home. 4 bedrooms, 4 baths, 3 car garage on 2 acres by Greentree Country Club. $239,000. 699-6476.

GREENTREE Country Club. First class throughout this exquisite 6,300 plus sq. ft. home. For list of amenities call 682-3131 or 697-9620.

$3,000 TOTAL move-in. $895 monthly. 4 Bedrooms, 2 full baths, two ½ baths, double garage, formal living and dining, large den with fireplace, sprinklers. 2407 Stutz Place. 694-6402.

$500 TOTAL move-in. $395 monthly. 3 bedrooms, garage, large living and dining area, central heat and air. 1808 W. Illinois. 694-6402.

THREE Bedroom, 2 bath, brick doublewide on 6 acres. 3 waterwells- good water! 2,600 sq. ft. shop. 3 covered horse stalls- 15' x 45'. 85' x 90' corral. Well house, fenced yard. 7 miles East of Midland. Greenwood School District. $67,500. 1305 S. Cnty Rd. 1127. 570-6815.

EVEN LOWER!! Lovely, lovely home in Fairmont Park area: 3 bedrooms, room for office or play area, formal dining: now $79,000. Owner wants to move NOW, so call for a look!
Kaye Horchler 682-6637
RE/MAX 682-8820

Century 21 Midtex Real Estate
BEDFORD- 3 br, 2 bath, 1 living area, sprinkler system. $44,900
★ ★ ★ ★ ★
LAVACA- New Const 3 br, 2 bath, 1 living area. $80's
★ ★ ★ ★ ★
REEVES CIRCLE- 3 br, 2 ba, 1 living area. $53,000
★ ★ ★ ★ ★
GARFIELD- 3 br, 2 ba, 1 living area, plus sunroom, RV parking. $67,900
★ ★ ★ ★ ★
HYDE PARK- 3 br, 2 bath, 2 living area, pretty yard. $89,900
★ ★ ★ ★ ★
Call Cheryl Parrish
682-6065 689-0021

COLDWELL BANKER Americana Realty

LAVONNE 689-7700
JOHNSON 694-0444

OPEN HOUSE - GREENTREE
2-4 SUNDAY - 5490 CYPRESS
Beautiful 3 bedroom, 3 bath on the golf course, $129,900. Country Club Living.
MOTIVATION - MOTIVATION - MOTIVATION
Seller extremely motivated - accepting offers on this very large home located at 3315 Andrews Hwy for only $57,000.
"LOOKIN' FOR CHEAP COUNTRY?
Here's 2 acres with home only four years old, beautiful view from country kitchen and price reduced to $103,000. Location 2906 Marie Drive out Loop 250 past Angel Stadium. Formerly Kniffin Estates.
WHAT A BEGINNING
Drive by 3513 Bauman & call me to see the inside. 3 bedrooms, 2 baths, family room with fireplace - Only $49,900.
FOR LEASE
2004 Western - $850 - $500 Security Deposit.

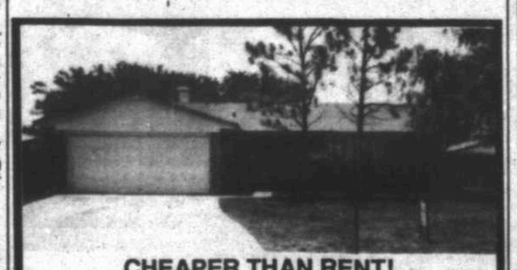

CHEAPER THAN RENT!
You can REALLY own 3 bedrooms, 2 baths, 2 car garage, central heat/air, fireplace, built-in appliances in kitchen, covered patio and MORE for UNBELIEVABLE $45,000!! With interest rates of 7-7.5%, this BEST BUY only happens once in a lifetime!
CALL PEGGY STRONG ASAP!!
CHAPARRAL REALTORS
694-5762 OR 686-7000

✔ 3 BEDROOMS, 2 living areas, 2 baths, refrigerated air. Corner lot with lots of trees, fenced yard, inground sprinkler system. $39,500. 697-2393.

BY OWNER, will carry. Extra nice, newly redecorated 3 bedroom, 1 bath brick with single garage. Patio with gazebo, hot tub. $39,850. 4106 Harlowe. 520-7309.

The Prudential ADOBE REALTORS
682-RUTH (7884)
697-1217 or 694-9548
3303 N. Midkiff #114

RUTH YOUNG, CRS, LTG, GRI
- *Prudential's "TOP OF THE ROCK" Top Ten.*
- Complimentary market analysis.
- Our listings include properties throughout this area.
- We can show you any MLS property.

GENTLEMAN'S HORSE RANCH-If you love to ride, consider this elegant 3 bedroom, 4 bath new brick home on 2 acres. Located north of Midland, it features 2 living areas, horse stalls and barn. Your private retreat for only $225,000. Please call Ruth Young at 682-7884.

THE BEST EXERCISE IN THE WORLD-is waiting for you at this exciting 3 bedroom, 2 bath home in Plantation Hills. Your own pool, heated by the sun and surrounded by flowers. Enjoy pool-side meals with friends. A home to keep you in shape for only $89,900. Please call Ruth Young at 682-7884.

FIXER-UPPER - 3 BEDROOM-this home has lots of positive features for a buyer looking for a home he can fix-up. Good location, 3 living areas, covered pool, all on 1 acre lot. To see this toolbox special please call Ruth Young at 682-7884.

QUALIFYING - ASSUMPTION-wonderful 3 bedroom, 2 bath home in family neighborhood. Located on corner lot, great curb appeal. Fireplace, relax, kick-back and enjoy life in this home of your dreams. $48,500. Please call Ruth Young at 682-7884.

START IN STYLE-If your a professional looking for your first home, consider this spic and span 3 bedroom, 2 bath. Nothing to do but enjoy. King-sized, sunken den, cathedral ceiling, and large sequestered master. Please call Ruth Young at 682-7884.

720 Homes for Sale

4400 N. Big Spring (915) 682-8820

RE/MAX OF MIDLAND Above the Crowd!

ANITA NOLES, G.R.I
Broker/Associate
Relocation Specialist
682-8820 or 694-5255

MAX FOR MINI! Maximum space for mini price is what this Duplex is all about with 2 br, 1 ba, liv/din up & down. Please call $39,500
FED UP WITH HIGH PRICES? The lean price on this 3 br, 2 ba, 2 gar will help you stay on your budget. Savor the flavor today! Call now $42,500
OWNER SEZ SELL! SELL! SELL! Price reduced on already outstanding bargain. 3 br, 2 ba, 2 gar. Has security system for your comfort. Call today....$47,000
THE VERDICT IS IN! Come see what value is all about. You'll be glad you called when you see this 3 br, 2 ba, 2 gar. Priced at reasonable $53,000
DESIGNED FOR REAL PEOPLE! Builder will build to suit or sell stab already poured. Call now $66,500
CUL-DE-SAC QUIET! Low maintenance patio home spells CAREFREE LIVING IN CAPITALS. See this 2BR/2BA/2GAR today. Extra large living/formal dining $72,900
FEELING CONFINED? You'll always feel good about your purchase of this 3 br, 2 ba, 2 gar home with BIG shade trees & pretty yard. Fannin school $74,900
TRIM'N FIT! Well designed patio home doesn't waste space! Features include 3 br (w/seq. master) 2 ba, 2 gar, with extra hobby room or study $79,900
AFTER THE SUN GOES DOWN, Crickets sign and pine trees whisper in gentle setting of this 3 br, 2 ba, 2 gar on 1.39 relaxing acres, 3 barns $99,900
"OLD MIDLAND" UPDATED CUSTOM. 4 br, 4 ba, 2 gar family home with extra galore. Spectacular back yard and landscaping...(UC) $168,900
TRY THIS ONE ON FOR SIZE! Well fitting 4 BR, 4 BA, 3 CAR. will look good on you family! View TV in the sequestered den or stretch out in your Master .$179,500

LET ME PUT A "SOLD" SIGN IN YOUR YARD TOO!

BILLIE SHERMAN, GRI
697-6545 or 682-8820, ext 140
I NEED MORE LISTINGS... MINE JUST KEEP SELLING!!

NEW LISTING...SADDLE CLUB SOUTH ...Immaculate 4 bedroom, spotless, move-in condition! You better not wait! Quiet street, perfect family home. Are you ready? It's only $135,000
KANSAS...3/2/2/2 plus sunroom with so much potential! There's plantation shutters, fabric walls, king size shower, backyard fort, extra-large sewing or hobby closet, huge gas grill, skylight. Don't overlook this house! Could be the one! $64,500

I ♥ FIRST TIME HOMEBUYERS!

KIRK FRENCH, GRI
"Honest - Caring - Dependable"
682-8820 or 699-0969

MAXWELL-Very nice 4 BR/2BA home with sprinkler system, sunroom, formal dining and more. Must See!!!
"OLD MIDLAND CHARM"-This lovely home on Bedford has 3BR's/2BA's and a gorgeous backyard plus updated kitchen and bathrooms. Call today to see.
MAIN-Cute 2BR/1BA home with formal dining and a storm shelter in backyard. Owner will finance.
CALL ME TODAY TO LIST YOUR HOUSE - YOU WILL BE GLAD YOU DID!

OPEN HOUSES

OPEN HOUSE 12-2
4704 Greentree Blvd.
4 bedroom, 3 bath, $119,900

OPEN HOUSE 1-5
4719 Bishops Castle
Shown by: Marilyn Jo Smith
1905 Windrift
Shown by: Marilyn Jo Smith
Shown by: Nance Boyd Stepp

OPEN HOUSE 2-4
5308 Rio Grande
Shown by: Anita Noles

OPEN 2-4
4601 Lanham #8
Shown by: Joyce brickey
6010 S. FM 1788
Shown by: Ruth Denison
2008 Hereford
Shown by: Marilyn Jo Smith
3202 Sinclair Mamar $88,500
Shown by: Skeet Doss
3413 Wedgewood
302 & Pool!!!! $88,500
Shown by:Skeet Doss
3900 Crestgate 4-3 - $122,500
Shown by: Skeet Doss

MARILYN JO SMITH,
RELOCATION SPECIALIST
MULTI-MILLION $ PRODUCER
684-0377 689-0144

NEW LISTING
HEATHER-4BR, 5 BA, 3 LA, 2 story contemporary. Spacious & gracious with much terrazo tile. In-ground hot tub with design sprial staircase to loft bedroom with private bath ....$167,500.
BISHOPS CASTLE-4BR, 3 BA, immaculate 2 year old Rasnick custom, offers so many extras. Large master suite. Greys & blue decor $110,000
WINDRIFT-4BR,3BA, super Kahler custom. Better than new. Convenient to schools, shopping, club house & Pool..$139,900
HEREFORD-4 BR, exciting new design by F.N. Builders. Walking distance to school & club house facilities. Priced well at $129,900

4 BEDROOMS
EMERSON -Deck & Hot Tub in separate courtyard off master. Secluded, quiet cul-de-sac, 3 living areas. $114,900
CRESTGATE-Huge living area ivites you & yours to enjoy this large easy living home. Very well-priced $112,000
DENGAR-4 bedroom home in Wydewood, separate formal dining, sequestered master suite, new paint & carpet....$72,900
GODDARD-Great family home near schools & park. Separate formals, double fireplace. Gmrm $109,900
TRINITY MEADOWS-4BR, prestigious location. This immaculate home features oversized garage ideal for car-buff or handyman's dream, sequestered bedrooms plus study$186,900
DARTMOUTH-4BR, Owner anxious & says present offers. Situated on a beautiful street. Spacious. Family home for only $104,900

3 BEDROOMS
BOYD-REDUCED!!! Coveted location. Magnificently updated. Light, bright, open & airy with so much new. Wood shutters. One-owner home.Fannin school $89,900
TARLETON-Non-qualifying FHA assumable loan. Super clean home in desirable location near schools and shopping - huge backyard for kids and pets $54,500
HUNTINGTON-Tastefully updated with new carpet & paint. Wonderful kitchen, family room arrangement, separate formal living and dining $78,900
DENGAR-Near Lee High school, seller says "as is" at this bargain price of $52,800
BELAIRE-Sunroom overlooks in-ground pool. Seq. master suite, large living area with high ceilings and fireplace. Lovely landscaping $57,900
KANSAS-Screened - in porch, decked hot tub located on quiet cul-de-sac. Contract Location $59,750
TATTENHAM-Fixer-upper situated on .55 acres near Greentree. Barn/shop $79,900
IDLEWILDE-3BR/2BA, new construction & ready for occupancy. F.N. builders offering many special features....$87,500
COUNTRY CLUB-Something new in Old Midland, custom built, one-owner home, 3 bedrooms/4baths/2 living areas/2-car garage plus RV garage $129,900
LOCKHEED-Desirable location. Updated & well-loved. 2 large LA, separate formal dining. Bonus room in garage $101,900

RUTH DENISON, GRI
Broker-Assoc.
682-8820 or 697-5960

2+ ACRES
South of TI approx. 1.6 miles. Absolutely beautiful 3 bedroom, 2 1/2 bath, formals, sunroom, country kitchen. Only $117,500

WHY RENT???
When you can own this lovely 3 bedroom, 2 bath, 1 car garage, less than $2,000 total move-in.

LEE HIGH
Just one block away. 3/2/2 with 2 liv. areas, fireplace, spotless and ready for move-in. $62,00

DOLL HOUSE
3/2/2 off Neely, between Garfield and Midkiff, 2 living areas, corner fireplace, large fenced yard. $69,900

INVESTOR SPECIAL
2 bedroom, 1 bath, corner lot, close to downtown on Illinois $30,000

BUDGET BUYERS
3/2/1 on Kentucky $39,900
2/1/1 on Louisiana $34,500

Call Ruth for details.

Residential Properties For Sale

	BR:	B/T:	LA	$
LIDDON	2	1	1	13,500
HOMSLEY	3	2	1	18,500
COTTONFLAT	3	2	1	19,500
MAIN	2	1	1	22,500
A	2	1	1	24,000
BROOKDALE	3	1	2	27,500
ANETTA	3	1	1	27,900
LAKE SPENCE	2	1	1	29,500
ILLINOIS	2	1	1	30,000
SENTINEL	3	2	1	31,000
LOUISIANA	2	1	2	33,500
WILSHIRE	3	2	1	34,900
GRACELAND	3	2	1	35,000
ERIE	3	2	1	35,000
RIC DRIVE	3	2	1	36,500
FRANKLIN	2	1	2	37,500
DENGAR	4	2	2	39,500
A	3	2	2	39,500
ANETTA	3	2	1	39,900
THOMAS	3	2	1	39,900
EASTWOOD	3	2	1	39,900
RIC	3	2	1	39,900
KENTUCKY	3	2	1	39,900
PUEBLO	3	2	1	42,000
LOUISIANA	3	2	1	43,900
CO. RD. 1221	2	2	2	45,000
MILLER	3	2	1	45,500
MICHIGAN	3	2	2	46,900
COUNTRY CLUB	3	2	1	47,000
BEDFORD	3	2	3	47,000
G	3	2	2	47,500
WOODCREST	3	2	1	48,500
CO. RD. 140 WEST	3	2	1	48,900
CUTHBERT	3	2	1	49,900
CO. RD. 112	3	2	2	49,900
SUNNYSIDE	3	2	1	49,900
GODFREY	3	2	1	51,350
CULVER	3	2	2	52,000
DENGAR	3	2	2	52,800
RIO GRANDE	3	2	1	53,000
TARLETON	3	2	1	54,500
BOULDER	3	3	1	54,900
SHADYLANE	3	2	2	55,000
CIMMARON	3	2	2	55,000
TENNESSEE	3	2	2	56,500
BELAIRE	3	2	1	57,900
CO. RD. 1065	3	2	1	59,500
KANSAS	3	2	1	59,750
LANHAM	3	2	2	61,037
NEELY	3	2	1	61,500
DENGAR	3	2	2	62,000
KANSAS	3	2	3	64,500
PRESTON	4	3	2	64,900
STANOLIND	3	2	2	65,000
CULVER	3	2	2	65,500
LASALLE CIRCLE	3	2	1	66,500
MOGFORD	3	2	1	67,500
CO. RD. 130 W	3	2	2	67,500
MERRILL	4	2	1	67,900
FRONTIER	3	2	2	68,000
WEDGEWOOD	3	2	2	68,000
SHERWOOD	3	2	1	69,500
WEDGEWOOD	3	2	2	69,900
SPARTAN	3	2	2	69,900
DOUGLAS	4	2	2	69,900
LANHAM #11	4	3	1	70,900
DENGAR	4	2	1	72,900
BELLE GROVE CT.	2	2	1	72,900
CIMMARON	3	2	2	74,900
CULVER	3	2	2	75,000
HUNTINGTON	3	2	2	78,900
TATTENHAM	3	2	2	79,900
CANEMONT	3	2	2	79,000
CRESTMONT DRIVE	3	2	1	79,900
HAYNES	3	2	1	79,900
CAMARIE	4	2	2	79,900
BEDFORD	3	2	1	79,900
FM 2035 SWEETWTR	2	2	1	83,500
RAINBOW	3	3	2	84,000
COMPTON	3	2	1	84,500
NORTHTOWN	4	2	1	84,900
COMPTON	3	2	1	85,000
CIMMARON	4	2	2	85,000
HARVARD	3	2	2	85,300
TODD DRIVE	2	1	1	86,500
SANDHILL CIRCLE	3	2	1	87,000
IDLEWILDE	3	2	1	87,500
WEDGEWOOD	3	2	1	88,500
NEELY	3	2	2	89,500
ILLINOIS	4	3	3	89,900
BOYD	3	2	2	89,900
ANGELINA	3	3	1	92,500
BELLECHASE	3	2	1	94,500
CO. RD. 9708	3	2	1	95,000
COUNTRY CLUB	3	2	3	96,000
MAXWELL	3	3	2	94,000
SOLOMON LANE	3	2	1	99,900
DAVENTRY	3	2	2	99,900
LOCKHEED	3	2	2	101,900
CRESTMONT	4	2	1	102,000
CO. RD. 1120	3	2	1	103,000
PINEMONT	3	3	2	104,500
DARTMOUTH	4	2	2	104,900
MAXWELL	4	2	2	109,500
CO. RD. 1184	3	2	1	109,900
GODDARD	4	3	3	109,900
SPRINGMONT	4	4	2	109,900
CRESTGATE	4	3	1	112,000
BISHOPS CASTLE	4	3	1	113,900
CRESTGATE	4	3	1	112,000
SEABOARD	4	3	2	114,000
EMERSON	4	3	3	117,900
APPERSON	4	3	3	115,000
FM 1788	3	3	3	117,500
CYPRESS	3	3	2	118,000
GREEN TREE BLVD.	4	3	2	124,900
CRESTGATE	4	3	2	122,500
WINFIELD	3	3	2	125,000
HEREFORD	4	3	1	129,900
FM 1788	4	3	3	129,900
COUNTRY CLUB	3	4	2	129,900
SOLOMAN LANE	3	2	2	129,900
CR 1244	3	3	1	129,900
WINDRIFT	4	3	1	148,900
SHANKS DRIVE	5	4	3	152,500
KINGSBORO	4	4	2	156,600
REO	5	4	2	159,000
COMMUNITY LANE	4	3	2	159,500
TRINITY MEADOWS	4	5	2	167,000
HEATHER	4	5	3	167,500
CASTLEFORD	4	3	2	168,500
GARFIELD	4	6	2	169,900
SUNRISE CT	4	3	2	174,900
MEADOWRIDGE	4	4	2	181,500
EDGEBROOK	4	3	2	179,900
JUNIPER COURT	5	4	2	186,000
HEARTLAND	4	4	2	186,500
TRINITY MEADOWS	4	3	2	186,900
HACKBERRY COURT	3	4	2	219,000
COMPRESS RD.	3	4	3	219,900
SUFFOLK	4	6	2	379,500
WESTERN	4	7	3	995,000

UNDER CONTRACT

	BR:	B/T:	LA	$
CO. RD. 62	3	2	1	29,500
DELMAR	3	2	1	35,000
TENNESSEE	3	1	1	37,900
LEISURE	3	2	3	42,000
STOREY	3	2	1	43,500
SNCLAIR	3	2	1	44,900
CRENSHAW	3	2	1	49,900
FERNCLIFF	3	2	1	50,000
MELTON ALLEY	2	2	1	52,500
CANADIAN	3	2	1	52,900
LAVACA	3	2	1	55,000
SAN ANTONIO	3	2	1	59,500
GARFIELD	2	2	2	59,900
MARK LANE	3	2	1	61,500
PLACID COURT	3	2	1	66,000
MANOR	3	2	1	66,500
CUTHBERT	4	3	1	67,500
REGAL	3	2	1	68,900
CO. RD. 1128	3	2	1	68,900
TERRACE	3	2	2	69,000
PLACID CT.	3	2	1	69,900
BRAZOS	3	2	2	72,900
AINSLEE	4	3	3	79,900
FAIRBANKS	4	2	1	82,000
I ST	4	2	2	89,900
GULF	3	2	3	84,500
ASHDOWN	2	2	1	86,900
HUMBLE	3	2	1	91,000
WHITMAN	4	2	1	99,900
OAKMONT	4	3	1	99,900
KNIFFEN	3	2	2	108,500
SPRING MEADOW #8	3	2	1	112,000
APPERSON	4	3	3	115,000
METZ PLACE	3	3	1	119,000
VENTURA	3	2	1	119,900
BRIGHTON	4	3	1	125,900
GREENRIDGE	4	3	2	141,700
CAROL LANE	6	4	3	149,500
WOODHAVEN	4	3	2	152,000
NORTHFIELD	4	3	2	157,500
HUMBLE AVE	4	4	2	168,900
TEAKWOOD TRACE	4	4	1	174,999
RADCLIFF	4	4	2	196,999
RUSTIC TRAIL	4	4	3	310,000

Vicky McWilliams
682-8820 or 697-5108

Norma Barnes
Multi-Million $ Producer
682-8820 or 683-1334

List your home with a winning team! Two agents for one fee. 30 years combined experience. Call for free consultation regarding your real estate needs.

NEW LISTING-$39,900 will buy this 3 bedroom, 2 bath brick home that is the prettiest house for the money. Ref. air, gorgeous baths, wallpaper, big kitchen and so very pretty!
OLD MIDLAND! $125,000 for this beautiful home on Winfield that has so much charm plus lots of new carpet paint, etc. Pool and cabana. Don't miss it!
LOCATION PLUS! Old Midland's best street and a gorgeous home with 4 bedrooms, 3 baths, 2 living areas, garage and workshop $159,900.
4 BEDROOM for $51,350 in super area. This home has ref. air, fireplace, 2 car garage & a beautiful yard.!
$55,000 Will get you this picture perfect 3 bedroom, 2 bath home with 2 living area, custom drapes, gorgeous yard. Hurry!

BOBETTE STARNES
687-2558 OR 682-8820
EXT. 162

FIRST TIME HOME BUYERS ARE SPECIAL
WHY PAY RENT?
JUST LISTED SADDLE CLUB SOUTH-Delightful family home. Two-story Victorian with sparkling pool. Call Bobette $168,500
4703 RIC...3 bedrooms, 2 full bath with big backyard. Great for starter, Call Bobette 687-2558 or 682-8820 ....$36,500
3309 Michigan Very clean & Pretty 3 BR-2BA, Lots of new, call Bobette for private showing....$46,900
SHAWNEE 3 BR, 2 BA cute! Neat! Clean! Call $39,900
BROOKDALE-3BR/1BA lots of updating. Perfect for 1st time homebuyer $29,900

BOBETTE STARNES
687-2558 or 682-8820 EXT. 162

LARRY & DEBBIE HATFIELD

GORGEOUS BACKAYRD-Darling 3 bedroom, 2 bath with tiled kitchen and breakfast area. Sequestered master, high ceiling in family room. Don't miss this one! $49,900
JUMP IN...the sparkling pool! 3 large bedrooms, fantastic gourmet kitchen. Formal living/dining, light & bright family room. Old Midland....$96,000
GET A HORSE or several to fill the horse stalls. Fantastic 3 bedroom, 2 bath with formal living, super kitchen overlooking family room. Updated pool $129,900
BRAND NEW-Country french 4 bedroom, 3 bath, 2 living areas, Exciting new floor plan $186,500
ON A COUNTRY LANE-Quality built 3 bedroom, 2 baths large family room, his/her bath, study, country kitchen - loaded 1.45 acres $109,900
$3,000 FOR BUYER plus excellent location on this 3 bedroom, 2 bath light and bright! Sprinkler system. Hurry! $69,500
COME SEE! Contemporary on the inside, warm updated 3 bedroom, 2 bath loaded with charm and charism. Home owners warranty $61,500
COUNTRY MAGIC-3 bedrooms with sequestered master, 2 living areas, sittin on 2 acres, horse stalls and riding arena. $49,900

YOU'RE MOVING IN THE RIGHT DIRECTION WITH LARRY AND DEBBIE HATFIELD

MARIE WALTERS
686-0501 or
682-8820 ext. 166

CULVER...Close to school!...Don't miss this 3 bedroom, 2 bath, formal dining and living, den with fireplace and bookcase. Kitchen with breakfast area and new vinyl. 2 car garage with garage door opener, work area and big storage closet. Owner will replace some wallpaper at a reasonable price. Exterior freshly painted. Priced at $65,500.

CALL MARIE WALTERS, TODAY for yourprivate showing.

RIGHT PRICE IN THECOUNTRY
Country Charmer! 3 BR-1 3/4 baths, located on 2+ acres. Non-qualifying assumption with low monthly payments. Good buy for the money! Priced at only $48,900. Call **JOEL OLDHAM today at 682-8820 or 689-9696.**

PARKER ELEMENTARY SCHOOL
Only 2 blks. from this cute 3 BR home. Located on a cul-de-sac, with a huge backyard for the kids. Seller is anxious to sell, $3,000 buyer incentives, paid at closing. Priced at $84,500. Call **JOEL OLDHAM today at 682-8820 or 689-9696.**

18 ACRES
Located on C.R. 60 East. Near Loop 250. Possible ownerfinancing. Has water wells and septic tanks. Priced at $54,000. Call **JOEL OLDHAM at 682-8820 or 689-9696** for more information.

Let Skeet Shoot You into a New House!
Multi-Million Dollar Producer

3900 CRESTGATE-Executive status. Large rooms. Many extras 4/3 ....$122,500
3209 REO-5/4 spectacular in all respects. Tile galore. EVERYTHING redone with best quality. Study & fpl in master $159,000
2704 GARFIELD-4/6 Townhome no common wall. Backyard. Completely redone. Lowest price for best house. Nice workshop $169,900
4000 N. CR 1244. Custom home. 1 acre, barn, fences, good water. Wonderful condition. Nice location $129,900
811 CUTHBERT....UNDER CONTRACT
511 HOMSLEY-Cute cottage in a quiet neighborhood near town. 3/2 - Make offer!
909 COLLEGE-Triplex near downtown that has been all updated. You'll be amazxed. All three $45,000
3413 WEDGEWOOD-Townhouse, wonderful-neat-great! Pool spa and everything else! ....$88,500 REDUCED!!!!
3202 SINCLAIR-MaMar Beauty! New AC, kitchen, roof, and a wonderful loction!!! Only $88,500. A BEST BUY!!
3704 STANOLIND-New on the market! 4 bedrooms for only $65,000.00! Best look quick.

My Favorite Word is Sold!
Call Skeet Doss 682-8820
After hours 699-4228 or 559-1421

CAROLYN BOYD
Broker CRS-GRI
520-4900 682-8820

WHEN ONLY NEW WILL DO-A Bill Brown custom such as this 4 bedroom, 3 bath home more than fills the bill. Soaring ceilings, superb kitchen, outstanding quality throughout. Mockingbird Heights
PICKY, PICKY, PICKY-Yes, this is the one for you. Don't miss this tri-level, 4 Bedroom, 3 bath home in well-established area with mature trees and landscaping. Priced right, beautiful condition.
PRICED IN THE 70's -This 3 bedroom, 2 bath home has ref. air, fireplace, 2-car garage and rooom for a growing family. Mature trees, great area. Call today.
FAIRMONT PARK-New construction available by one of Midland's finest builders. Take a look at this 3 bedroom, 21/2 bath home that is breathtaking. Fabulous decor, quality with attention to detail. $104,500

SANDY SCOTT
682-8820
or 684-0370

MAKE OFFERS!!
Seller has already reduced the price of this lovely 4 bedroom, 2 bath, 2 living area home plus 2 car garage. $10,000 and is willing to look at offers. Spacious home in Fannin area on corner lot with masonary fence. Out-of-state seller says sell now!! $85,000
11 ACRES PLUS-Great for horses-just north of Santa Rita $121,528

CENTRALLY LOCATED
Freshly painted interior and exterior 3 bedroom, 2 bath, 2 living areas, plus 2 car garage near Midland Christian School. Recently reduced to $52,000

FORECLOSURES
"G" STREET-Spacious 3BR,2BA, 2LA plus 2 car garage with 2BR apartment $47,500
RIC-Newer 3BR,2BA, 2 car garage in n/w location $39,900
Call about special financing and repairs.

POLLY HODGE
Expert Guidance
682-4074 •682-8820

FHA? Right this Way! Assume this non-qualifying loan and own your way to enjoying this gorgeous 3/2/2 brick home. Low equity and low payments. Super terms, super condition, so see fast $45,500
WHOOPS! Owner dropped something...the price on this large 3/2 with 3 living areas. A must to see with its new face lift of carpet and paint--dont fumble! Pick up on this one today $47,000
LOOK WHAT $24,000 WILL BUY!! Close to downtown Midland, charming 2/1 with lots of new paint -- perfect for the single or just started couples. Givbe your budget a break and eyes a treat call now $24,000
SIZE XL...Try on this old Midland beuaty--Lots of hardwood floors and plenty of space 3/2. Beautiful area, bring lots of things to fit in lots of room!! $56,500

DENNIS RAMBO
683-7147

2200 REGAL-Back on market-3 bed, 2 bath, Reduced to $68,00, will consider Lease/Lease Purchase $68,900
2203 NEELY-Lovely 3 bedroom, 2 bath, in Old Midland lots of new paint & carpet, reduced $89,500
WEDGEWOOD-Currently being painted & carpeted new A/C, Hot Water, sprinklered, storage, 3-2..$67,500
DAVENTRY-Owner will consider paint. Nice Southwest design in Saddle Club. Pool, tennis, 3-2-2....$99,900
2302 WEDGEWOOD-New on the Market nice 3bed, 2 bath, sprink, + more $68,000
4910 KINGSBORO-New construction, 4-Bed, 3-Car Garage, choose your colors $156,600
1301 GODFREY-New home condition, 2 bed, 2 bath, corner lot $59,500

joyce brickey, CRS, GRI
BROKER ASSOCIATE
682-3191 OR
682-8820 EXT. 127
CALL TO LIST YOUR PROPERTY

DON'T MISS YOUR OPPORTUNITY!!!
...tucked @ the back of the cul-de-sac West off Ward near the Loop, I will have this gorgeous townhouse you see below OPEN, today only! Between 2-4PM for your viewing opportunity...lg. MBR suite down & 3 BR's up + great living RM & formal satilla tiled dining RM. I'll have contracts with me for your convenience to purchase today!! This won't last! $70,900

K.C. OFFIELD
When you're serious about selling or buying call me at 682-8820 or 684-7241

COMMENTS FROM ONE MORE HAPPILY RELOCATED FAMILY!!!
"K.C. was always available for professional advice and support. She was willing and able to work through all the problems that made it allowable for the home to qualify with the VA. K.C. worked diligently with our loan officer to help obtain our loan and handled all needs that arose, in a timely manner. K.C. is the epitome of a Professional Realtor. We feel that we had the very best realtor to the business. She is truly a professional and we will recommend her to our family and friends."
Steve and Nancy Martin
Midland, Texas

LAND TO BUILD ON IN GREENWOOD SCHOOL DISTRICT!!! Water well, septic system, & electricity & fencing, plus 12'x12'12' storm cellar. Corner (almost) acre lot. Seller is moving their double wide to another city...Many lovely homes in the area $12,000
IT'S BETTER THAN NEW...when you consider the lovely yard w/landscape lights, fabulous patio, pretty fireplace, high ceilings, Seq. MBR, + 2 car gar $48,800
HOME ON A HILL IN GREENWOOD...Hard to see from the street as it is somewhat hidden in the trees. It is located on the same side of the street as the schools a few miles before you get to the schools. Home + 10 acres $95,000

I list for success in closed sales transactions!

KAYE HORCHLER,
682-8820 or
682-6637

FANTASTIC FIND! -4 bedrooms, large, lot, skylights, many built-ins, only....$69,900
BUSY CORNER/LOW PRICE! $39,500 for 3/2 and 2 living areas! Call me right away!
SWEETHEART HOME! -Newer home with children's playroom, sprinklered yard, neat as a pin! ....Now $79,000
SINGLE FAMILY OR DUPLE Very nice interior just give it a look! $59,900

JAN MELTON
682-8820 OR
684-3864
Broker/Owner

NEW CONSTRUCTION-4 Bedroom, 3 Bath, in Fairmont Park, two living areas. Can choose all colors. $109,900
CAMARIE-4 Bedroom, 2 Bath, two living areas. Corner lot, large back yard. Much new updating, excellent schools..$79,900
TRINITY MEADOWS-Cul-de-sac 4 bedroom, 3 car garage, Allen built, lots of built-ins and so much more. Great schools, Reduced....$166,000
JUST LISTED 1615 PUEBLO-Super nice 3 bedroom in excellent shape, new roof $42,000

GREENWOOD AREA-CO. RD. 1120-3 bdrm, 2 baths, formal dining....$103,000
1201 W. ILLINOIS-Good investment 4/3/3 liv. areas, only .$89,900
SANDHILL CIRCLE-Lovely 3 bdrm, 2 bath, large kitchen $87,500
TODD ROAD-Small hse on 49.6 acres, great building site $86,900
4010 ANGELINA-Drive by then call to see inside, great house, good area, wonderful yard, 3/3/2 ....$92,500
4603 GRACELAND-Good starter 3/2/1, ref. air $35,000
ERIE-Kids can walk to Henderson, 3/2/1, priced to sell $35,000

TO SEE ANY OF THESE HOMES CALL CLEMMIE SORGE AT ReMAX OF MIDLAND 682-8820 EXT. 142-

NANCE BOYD STEPP
697-2728 or
682-8820 ext. 152
"Reputation for Honesty"

SECLUSION AND ELEGANCE
Imagine yourself swimming in this lovely pool with no neighborhs and a magnificent view of your 156 acres! Custom built high on hill white stucco, red ceramic tile roof, 4 living areas only minutes from Midland. Reduced price $299,900. Call Nance for directions & amenities.
REDUCED $7600! New 1900 - 4704 Greentree Blvd. 4 bedroom, 3 bath, c... OPEN TODAY 12-2. Greentree, 3 bedroom, ...$118,000
OLD MIDLAND-4 bedr... bath....$78,900
PLANTATION HILLS-Tastefully decorated ceramic tile kitchen, entry, bathrooms, tons of new $94,500

UC
UC

MARJORIE DODSON, GRI
BROKER/OWNER
SOUTH MOUNTAIN AGENCY, REALTORS

Moving To Big Spring?

CALL ME FOR ALL YOUR REAL ESTATE NEEDS.

Office: 915-263-8419 Home: 915-267-7760

801B E. FM 700 - Big Spring MLS

BY OWNER-. Cute, starter home. 2 bedroom, 1 bath, carport, acoustic ceiling and fans. Fully carpeted. $17,000. 686-8356.

BY Owner: 3 bedroom, 1 ¾ bath, 1 car garage. Storm windows and no maintenance trim, water well and extra storage building. Neighborhood schools until Jr. High. $46,000. 4315 Erie. 697-2539.

GREENTREE BEAUTY!
New on market! Gorgeous executive home on the course. Custom built by James Morris, this one owner home is light, bright and elegant. Four br/3½ ba/formals/2 fireplaces/wonderful family room off kitchen. Quality & extras throughout. To see, call Sarah Collins, 683-2640 or Langston, Realtors, 685-0400.

CHANDELLE condominium, 2100 Wadley. Excellent location, 2 bedrooms, 2 baths. Inside like new. $41,750, owner will finance. 683-6116.

730 Suburban Property

BRICK home with approximately 2,730 sq. ft. Large living room/ dining room with den/ fireplace. 3 bedrooms, 2 baths, sun room, large kitchen with dining area, double garage, utility room. Garden/ orchard, 2 water wells, corrals and other out buildings. Approximately 1.6 acres. More acreage available. County Road 140 E. $90,000. 682-1801.

Reduced...Reduced
Quick sale wanted on this country property. Three bedroom, two bath home with barn, orchard, pens, all on two acres. Call Lucille @ ERA/ John Muldrow Realtors. 699-7900.

3 BEDROOMS, 2 bath, study, living area, fireplace, den, built-ins. located in Stanton. 1-756-2554.

STANTON, 3 bedroom, 1 bath. Central heat/ air, water well, storage, fenced, carport. $30,000. 756-2759 after 5.

730 Suburban Property

SALE or Lease, 400 x 200 complete rodeo arena, 2 mobile homes, 80 x 50 concession building, 60 x 100 barn with stalls, outside pens, restrooms, bleachers, all on 15 acres in Greenwood School District. $119,000 or lease $1,350 per month. May finance with 20% down. 1-458-3412, leave message.

740 Out of Town Property

RETIRING? 3 bedroom brick home, 1 hour South of Dallas just minutes from 5 lakes. Call 694-0104.

BY Owner. 3 bedroom, 2 bath home. 26' x 32' Attached garage on 16 acres fenced and cleared land. 3- 100 gallon a minute irrigation wells. 1 ½ miles east of air terminal between Hwy 80 and I-20. Call 362-7299.

3 BEDROOM, 2 bath, carport, 6 ceiling fans, refrigerated air, chain link fence, 2 storage buildings, close to downtown. 1-501-337-4304, Malvern, Arkansas.

740 Out of Town Property

2 BEDROOM, 1 bath home in Robert Lee. Owner finance. Price negotiable. (915) 473-2071 after 6 pm.

LAND for sale by owner. Beautiful homesite. Deer, quail and dove. Good water. Some cultivation. Cheap taxes! 354-2273 (Garden City).

3 BEDROOMS, 2 full baths with jacuzzi, water well on 3 city lots. Located in Stanton, near junior high and elementary school. $49,000. 756-2648.

750 Lots and Acreage

10 ACRES, well & septic, adjacent large ranch. Greenwood district. 683-8185 or 694-5641.

ONE ACRE LO

Don Harvey, Realtors

MIDLAND'S MOST PRODUCTIVE REALTORS

Karen Foster 697-4434
Kay Sutton, Broker Associate.....694-8640
Martha Galyean, Broker Associate.....689-0776
May Barber, Broker Associate, GRI.....687-5203
Anne Breeding 682-1809
Kathy Phillips 699-6287
Beverly Dwyer 682-5903
Teddy Seales.....697-6236
Rick Pierce.....694-3958

SOLD FOR SALE DON HARVEY REALTORS®

"The Relocation Experts!"

RESIDENTIAL OFFICE
683-5333

BETTY TAYLOR, GRI,CRS
GENERAL MANAGER
CO-OWNER

FORREST TAYLOR
Manager of Operations

RELOCATION DEPARTMENT
Sally Taylor- Director

702 Andrews Highway
Midland, Texas 79701
(915) 683-5333

OPEN HOUSE
2pm ~ 5 pm

801 Canonero
Large 4 bedroom, 3 bath
$225,000

Shown by May Adelaide Barber

RESIDENTIAL

TEAKWOOD-4br, 4ba, 3la, 3fpl, kb, fd, Pool,.....$299,500
RICHMOND-4br, 3ba, 2la, kb, fd, 3-cargarage.....$248,500
CAROL-4br, 5ba, 2la, fpl, 2-cargarage.....$237,500
BAYBROOK-4br, 3.5ba, 2la, bededu.stom, 3-cargarage..$239,000
TEAKWOOD-3br, fd, 2la, 2fpl, 2-cargarage, 3.5ba....$229,500
CANONERO-4br, 3ba, 2la, fd, kb, 2fpl, sp, 2-cargarage....$225,000
"H"STREET-5br, 3.5ba, 3la, kb, fd, fpl, 2-cargarage...$199,000
SEQUOIA-4br, 3ba, 2la, kb, fd, 2fpl, tri-level, 2-cargarage$185,000
MEADOWRIDGE-4br, 3ba, fd, 2la, fpl, kb, 3-cargarage..$182,500
CHELSEY CT.....UNDER CONTRACT.....Karen Foster
HEARTLAND-4br, 3ba, 2la, kb, fd, fpl, 3-cargarage...$177,000
CHESLEY.....UNDER CONTRACT.....Karen Foster
HILLTOP-4br, 3ba, 2la, kb, fd, fpl, sp, 3-cargarage...$169,500
POLO-3br, 2.5ba, 3la, kb, fd, fpl, ss, sp, 2-cargarage.....$168,500
DREXEL-4br, 2.5ba, 2la, kb, fd, fpl, 3-cargarage, sp..$165,000
DREXEL.....UNDER CONTRACT.....Kay Sutton
AUGUSTINE-3br, 2.5ba, la, 2-cargarage, Mission C.C....$149,900
CO RD. 120.....UNDER CONTRACT.....Corporate
MT VERNON-4br, 3ba, la, kb, fd, fpl, 3-cargarage....$129,900
AUGUSTINE-3br, 2ba, la, new construction, Mission C.C..$129,900
CORD. 124-4br, 2.5ba, 2la, 2fpl, 3-cargarage.....$125,000
METZ-4br, 2.5ba, 2-cargarage, bb, kb.....$117,500
CRESTRIDGE.....UNDER CONTRACT.....Karen Foster
CRESTGATE-4br, 3ba, 2la, kb, fpl, sp, 2-cargarage...$112,000
MISSOURI-3br, 4ba, 2la, fpl, 1/2pool, storage.....$110,000
CO. RD. 30-2br, 2ba, frp, ww, fd, kb, Goldenrod.....$110,000
GODDARD-4br, 2.5ba, 3la, kb, fd, fpl, 2-cargarage...$110,000
GODDARD-4br, 3ba, 2la, kb, fd, wb, 2-cargarage....$108,000
STANOLIND-4br, 1.75ba, 2la, kb, fd, 2-cargarage....$107,500
CRESTWOOD-4br, 3ba, la, kb, fd, fpl, 2-cargarage..$106,000
CHATHAM.....UNDER CONTRACT.....Kay Sutton
HEATHER-3br, 1 3/4ba, la, fpl, 2-car garage.....$105,000
WESTMINISTER.....UNDER CONTRACT...Karen Foster
BRIGHTON-3br, 2ba, fd, fpl, 2-cargarage, waterwell.$94,900
OAKLAWN.....UNDER CONTRACT.....Karen Foster
SHELL-3br, 1.75ba, 2la, kb, fd, fpl, 2-cargarage, dogrun.$89,900
PRINCETON-3br, 2la, fpl, 2ba, mint condition!.....$85,000
SHERWOOD.....UNDER CONTRACT.....Kay Sutton
REGAI-3br, 2 ba, 1 la, frpl, outside storage....$82,000
SHANDON-4br, 2ba, fpl, kb, sunroom, 2-cargarage....$79,500
MAXWELL-3br, 2ba, la, kb, fd, fpl, 2-cargarage...$79,900
CLAREMONT-3br, 1.75ba, la, kb, 2-cargarage, beautiful..$79,500
LEHIGH-3br, 2.5 ba, la, frpl, wet bar, storage.....$79,500
BROADWAY.....UNDER CONTRACT.....Kay Sutton
LOUISIANA-3br, 2ba, fd, parking pad, pool..$79,000
HUNTINGTON-4br, 1.75ba, 2la, fd, bb, fpl, 2-cargarage..$79,000
CAMARIE-3br, 1.75ba, 2la, kb, fpl, 2-cargarage.....$78,250
GODDARD-4br, 1.75ba, la, fpl, sp, dogrun, 2-cargarage..$76,000
PURPLESAGE-3br, 2ba, la, fd, fpl, 2-cargarage....$74,900
VENTURA-2br, 2ba, la, kb, fd, sp, fpl, 2-cargarage...$74,500
LEHIGH-3br, 2ba, la, fpl, wb, 2-car garage.....$73,900
LEHIGH-4br, 2ba, la, fpl, 2-car garage.....$69,900
SANDS.....UNDER CONTRACT...May Adelaide Barber
SANDS.....UNDER CONTRACT.....Karen Foster
BELLGROVE.....UNDER CONTRACT.....Kay Sutton
KANSAS-3br, 2ba, la, bb, fpl, ww, 2-cargarage, dogrun..$69,500
GOLF COURSE-3br, 2ba, 2la, fpl, kb, ww.....$66,000
SHADYLANE.....UNDER CONTRACT.....Corporate
CONROE.....UNDER CONTRACT.....Karen Foster
WARD-3br, 1.75ba, la, kb, fpl, 2-cargarage, nice yard...$62,500
CIMMARON.....UNDER CONTRACT.....Kay Sutton
BOYD.....UNDER CONTRACT.....Kay Sutton
MOGFORD.....UNDER CONTRACT....Kay Sutton
FANNIN-3br, 1.75ba, 2la, fd, bb, fpl, 2-car garage..$61,500
CANADIAN-3br, 2ba, la, fpl, intercom, 2-cargarage...$59,500
KANSAS-3br, 2ba, la, fpl, 2-car garage.....$57,500
LAVACA-3br, 2ba, la, kb, fd, fpl, 2-car garage....$57,000
GERALDINE.....UNDER CONTRACT....Corporate
ERIE-3br, 2ba, la, bb, fpl, 2-car garage, pool.....$53,000
DENGAR-5br, 1.75ba, la, fpl, 2-car garage....$51,000
WATSON-3br, 2ba, la, kb, fpl, 2-car garage.....$49,900
CRENSHAW....UNDER CONTRACT...May Adelaide Barber
CORD. 1140-3br, 2ba, 2la, kb, fd, fpl, 2-cargarage...$48,000
ERIE-3br, 1.5ba, 2la, kb, fd, fpl, ww, 2-cargarage, dogru$47,500
MONTY-3br, 1.75ba, 2la, above ground pool.....$47,000
STOREY-4br, 2.75ba, la, ww, mom-in-law room...$46,500
LOUISIANA-3br, 2ba, la, 1-cargarage, prigpad, dogrun..$45,000
CO RD. 1125-3br, 1ba, la, kb, 1-car garage.....$45,000
RAYMOND-3br, fd, fpl, 2ba, 2LA.....$45,000
COLLEGE.....UNDER CONTRACT....Corporate
WILLOWOOD-4br, 2ba, la, kb, fpl, 2-Car Garage....$42,500
DENGAR.....UNDER CONTRACT.....Martha Galyean
EISENHOWER.....UNDER CONTRACT....Kay Sutton
CO RD. 54-3br, 2ba, la, fpl, kb, water well.....$40,000
COUNTRY CLUB-3br, 2ba, la, op, 1-car garage...$40,000
OHIO-3br, 1ba, la, ww, 1-car carport, dog run.....$38,500
"D" STREET-3br, 1ba, la, 1-car garage.....$38,500
RIC-3br, 2ba, la, bb, kb, 1-car garage.....$35,000
ILLINOIS-3br, 1.75ba, 2la, low maintanence...$35,000
BOWIE-3br, 2ba, la, 1-car garage, great investment..$34,500
CO RD. 1205-2br, 1.5ba, la, ranch house...$33,000
SHELL.....UNDER CONTRACT.....Corporate
ILLINOIS-3br, 2ba, la, fd, 1-car garage....$29,000
MARIANA....3br, 1 ba, 2la, recently painted....$29,000
CUTHBERT.....UNDER CONTRACT....Martha Galyean
MISSOURI-2br, 1ba, la, 1 carport, fpl.....$27,500
KENTUCKY.....UNDER CONTRACT.....Kathy Phillips
DALLAS-3br, 2ba, la, kb, 1-car garage.....$23,500
RUBY-3br, 1 ba, la op, cf, ww, 1 car garage...$21,000
ROOSEVELT-2br, 1ba, la, kb, 1-car garage...$19,500
ABERDEEN-3br, 1ba, la, fd, 1-car carport.....$19,000
TANNER-3br, 1 ba, la, parking pad....$18,000
APACHE-2br, 1ba, la, ww, parking pad....$17,000
DALLAS-2br, 1 ba, 1 la, bring all offers.....$12,000

COMMERCIAL

WALL-high traffic area, with improvements.....$185,000
WALL-high traffic area, good location.....$125,000
BIG SPRING - one half city block $95,000
RANKIN HWY-retail, high traffic area / visibility.....$38,900
LOUISIANA-great office space.....$37,500

LOTS AND ACREAGE

CO RD 60.....FOR MORE INFORMATION PLEASE CALL
CO RD 60 & 1140N...FOR MORE INFORMATION PLEASE CALL
SAN CLEMENTE.....$25,000
CO RD 116.....$25,000
CO RD 1178.....$20,000
CO RD 56.....$12,000
CO RD 1067.....$10,000
HILLSBORO.....$10,000
CO RD 52.....$10,000
WEDGEWOOD-6 Lots.....$7,500
CO RD 1128.....$6,500
SPRINGMEADOW.....$6,000
RIO GRANDE-3 Lots.....$2,500
CO RD 1069.....$2,000
SIESTA.....$1,800
AMISTAD-3 Lots.....$1,800

To join a Winning Team come see us at Don Harvey, Realtors!

NEW LISTINGS

PERFECT FAMILY HOME. This home is a super buy in a great area. Three bedrooms, 2 baths, sequestered master, large living area with fireplace and 2-car garage with openers. This home is well maintained and priced to sell at BELOW $40,000. For more information on this wonderful home, contact KATHY PHILLIPS, Associate, evenings, 699-6287.

NEW ON THE MARKET! Recently painted and prettied up 3 bedroom, 1 bath home located on a quiet street. You'll love the den opening on to a patio. Nice open floor plan with modern design. Two living areas, and a parking pad. Priced right! Call ANNE BREEDING, Associate, evenings, 682-1809, for your appointment to see this beautiful home.

UPDATED..... All fresh paint, blown ceiling, and fresh wallpaper in this 3 bedroom, 2 bath home featuring 2 living areas, fireplace in den, large open kitchen with dishwasher, cooktop, oven and disposal, breakfast room adjoining kitchen, utility room, storage room. Large backyard. Water well. For more information on this lovely home call KAREN FOSTER, Associate, evenings, 697-4434.

SMALL PRICE, BUT VERY NICE... Extra large living area plus 2 bedrooms, 1 bath, and a large fenced yard. Well maintained and great for the young family. Only $19,000. To take a look, call MAY ADELAIDE BARBER, Associate, evenings, 687-5203.

RELAX...ENJOY this lovely Wallace Townhome close to Wadely Park. Two large bedrooms, and 2 baths. Large kitchen and breakfast area. Spacious living room with fireplace and formal dining room plus 2-car garage. Super townhome for only $74,500. Talk to KAREN FOSTER, Associate, evenings, 697-4434, for more information anti your appointment to see.

DOLL HOUSE! Neat, clean 2 bedroom, 1 bath home. Pretty bath with some updating. Convenient kitchen. Must see to believe! Call ANNE BREEDING, Associate, evenings, 682-1809, for more information.

SPECIAL FEATURES

PRICE LOWERED: NOW $69,900. Sellers are anxious to negotiate. In Skyline Terrace, 4 bedrooms, 2 baths, large living with fireplace, ceiling fan and vaulted ceiling. Fresh paint inside and out, recent carpet ready for you. Nice big rooms with walk-in closets, nice size backyard, 2-car garage with front drive. Call KAY SUTTON, Associate, evenings, 694-8640.

ABSOLUTELY SPIFFY! Fresh paint, recent carpet, large den, great neighborhood and a non-qualifying loan. What more could you ask for! Lovely 3 bedroom, 1 bath, 2 living areas and great neighbors. For more information call ANNE BREEDING, Associate, evenings, 682-1809.

LOVELY HOME IN A BEAUTIFUL AREA! Large 3 bedroom, 2 bath, 2-car garage in a well established area. Spacious living area with some picture frame paneling and a gorgeous corner fireplace. Sequestered master, nice laundry room, mini-blinds, 5 ceiling fans and lots of storage. Beautiful backyard covered patio and also a red brick open patio with a gas grill. This home has been well maintained and ready for a new owner. For your special showing call KATHY PHILLIPS, Associate, evenings, 699-6287.

SUMMER IS STILL HERE.....and it's time for a dip in a POOL, but you only have to go out to the back yard and jump in this delightful POOL. When not swimming you can enjoy this 6 bedroom, 4 bath home or 5 bedrooms, gameroom, 4 baths, 2 living areas, lovely kitchen, tons of closets and storage. A must see! Call MARTHA GALYEAN, Associate, evenings, 689-0778.

LOOKING FOR A HOME TO START OUT WITH? $23,500-gets more than you think. A large lovely master bedroom with private bath. The kitchen has lots of cabinet space and great countertops. Step into the dining area where even a huge table for eight and a china hutch fir perfectly. Two bedrooms, and another bath make a special environment for children or guests. Include a sunny living room and you have the perfect home. Call TEDDY SEALES, Associate, evenings, 697-6236.

REDUCED $4,000—$62,500. ALL OFFERS WELCOME!!!!! Three bedrooms, 1 3/4 baths, den with fireplace, kitchen with breakfast room, mini-blinds throughout, shop in back with garage door. Two car garage with openers. For more information on this home, call KAREN FOSTER, Associate, evenings, 697-4434.

BRING YOU HAMMER AND SAW! This 2 bedrooms, 1 bath starter home just needs a little help to become a 3 bedroom family home. With recent roof, carpet and paint its's a super deal for $17,000. Call MAY ADELAIDE BARBER, Associate, evenings, 687-5203.

GET OUTTA TOWN!!! Midland / Odessa Mission Estates: Just off the ground and waiting for orders is this 3 bedroom, 3 bath home with a unique floor plan and style by Bill Tolbert. Master is sequestered; there is 2 living areas and a separate formal dining. Modestly priced take a drive out that way soon...or call KAY SUTTON, Associate, evenings, 694-8640.

TIRED OF WORKING THAT COUNTRY ACREAGE?? You don't have to in this extra clean 2 bedroom, 1 1/2 bath home in the country. A warm fireplace and it's totally electric with water well. This price is great, so don't pass this one by. Call TEDDY SEALES, Associate, evenings, 697-6236.

STAY COOL IN YOUR VERY OWN POOL! Very nice 3 bedroom 2 bath home in great area with a beautiful pool. Newer home on block, updated and very well maintained. Large living area with great fireplace and 2-car side entry garage. Near schools, shopping and church. Many extras in this great family home. Call KATHY PHILLIPS, Associate, evenings, 699-6287.

IT'S READY! Gorgeous tri-level home on the golf course has been reduced $15,000! This one of a kind custom home has over 4000 square feet with 4 or 5 bedrooms, 4 baths and the most beautiful view of the course in all of Greentree. This reduction makes this house one of the most affordable around. To see this wonderful home call BEVERLY DWYER, Associate, evenings, 682-5903.

LOVINGLY CARED FOR, with a recent roof, 3 bedrooms, 2 baths, an enclosed sun porch and an extra parking space for your boat. Near Bonham and Alamo schools, with a beautifully landscaped yard. To see contact MAY ADELAIDE BARBER, Associate, evenings, 687-5203.

PRIVATE RETREAT..... Executive country estate located on 2 acres is just the beginning! Beautiful contemporary 4 bedroom custom home. Family room has wood burning stove. Large open kitchen with every amenity. Living and formal dining rooms. Large master suite. SELLER IS OFFERING $7,500 ALLOWANCE FOR DECORATING AND LANDSCAPING. For your private showing and a list of amenities, call KAREN FOSTER, Associate, evenings, 697-4434.

IDEAL FOR YOUR FAMILY. For only $28,700, you can own your own home! Three bedrooms, 1 bath with carport. Security lights, fenced yard, big trees. Convenient to schools and shopping. Priced to sell! Call ANNE BREEDING, Associate, evenings, 682-1809.

GREAT HOUSE, GOOD LOCATION, and a very liveable floor plan. Three bedrooms, 2 living areas and a pool sized yard with Pecan Trees. Priced at only $85,000. Call now and talk with MARTHA GALYEAN, Associate, evenings, 689-0776.

WONDERFUL, LIVABLE HOME WITH L-A-R-G-E ROOMS!! Four bedrooms, 2.5 baths, 2 living area and sunroom. Living / dining combination and lots of space for an active family in a great neighborhood that is close to school and shopping. Family room has so much space and an entire wall of built-in bookcases and desk with cabinets. Enclosed sunroom looks out to great backyard. Kitchen and breakfast area have ceramic tile flooring. Can walk to Emerson and Goddard Schools. Call KAY SUTTON, Associate, evenings, 694-8640.

A PLACE TO CALL HOME! Is this wonderfully roomy home in a superior location. Cul-de-sac is great for low traffic, privacy and safety for children. There is a big backyard for swing sets or a pool. Maybe even a vegetable garden and a fenced dog run for Rover and co. Inside, the rooms are large, clean and bright. A non-qualifying loan completes the picture this won't last long so call BEVERLY DWYER, Associate, evenings, 682-5903.

A WORLD OF LIVING can be yours in this beautiful Robert Graham home in Grassland Estates which features 4 bedrooms, 3 full baths, 1 half bath. Formal living room and formal dining. Open kitchen with quality appliances. Sequestered master bedroom. Spacious master bath. For more information on this beautiful home call KAREN FOSTER, Associate, evenings, 697-4434.

REALLY NEAT AND CLEAN... Three bedroom, 2 bath home has living area, nice kitchen, dining area, big laundry room and a 1 car garage. Well maintained and ready for you. Priced at only $40,000. Call KATHY PHILLIPS, Associate, evenings, 699-6287.

ONE OWNER HOME IN SADDLE CLUB: Three bedrooms, 2 baths, 2 living area with combination dining. The subject of lots of attention and updating. This custom home has extras galore including a security system and a water well for the yard. Wonderful large family room with wet bar has many options. Call KAY SUTTON, Associate, evenings, 694-8640.

DISTINCTIVE QUALITY AND ELEGANCE IN GREENTREE.... This outstanding home, open and spacious features 3 or 4 bedrooms, large master suite with fireplace and private courtyard leading to backyard with pool and hot tub. Two living areas. Dream kitchen, balcony overlooking massive living room. Study off master could be 4th bedroom. Master bath features his'n'hers sinks, walk-in shower and marble tub. Call, let us tell you more! KAREN FOSTER, Associate, evenings, 697-4434.

GREAT HOME IN THE COUNTRY HAS RECENT PRICE REDUCTION: $15,000. Below appraised value. Four acres with irrigated producing Pecan grove. Many amenities in beautiful airy and light filled brick home; large living room, formal and family dining areas, wonderful kitchen, large master bedroom suite with oversized bathtub for two, french doors opening to landscaped patios, in-ground pool and shaded cabana. Prime land in highly restricted area; 2 water wells, large shop building with concrete floor and 2 overhead doors, 14' x 20' metal storage building, plus a big metal equipment shed!! Call KAY SUTTON, Associate, evenings, 694-8640, for your private showing.

WONDERFUL 3 BEDROOM HOME, JUST REDUCED! This immaculate 3 bedroom, 2 bath home features a big kitchen for the gourmet in your family, living and dining combination. Big backyard for the kids and dog to run and play, dog run, huge trees, nice landscaping. The front yard is big also with mature landscaping. For more information on this home call MARTHA GALYEAN, Associate, evenings, 689-0776.

SELLER MOTIVATED, READY TO SELL..... Here's one large enough for the growing family. Three large bedrooms, 2 baths. Master bath features double sinks and separate tub and shower. Large living area with fireplace. All new exterior and interior paint. SELLER OFFERING $2,400 ALLOWANCE FOR REDECORATING. Call for your appointment today, KAREN FOSTER, Associate, evenings, 697-4434.

ROOM FOR EVERYBODY! Four bedrooms, 2 baths and a 2 car garage for a very small price tag. Special features include a wood burning fireplace, built-in stove, side-by-side refrigerator / freezer, washer and dryer. For more information call MAY ADELAIDE BARBER, Associate, evenings, 687-5203.

PRETTY IN NORTHGATE: Three bedrooms, 2 baths, combination living and dining; unusual floorplan is nice and open. Pretty landscaping, small courtyard at side of front door; lots of fruit trees in backyard; covered patio, 2-car garage with front drive. Close to the new schools; family oriented neighborhood; Only $75,000. Call KAY SUTTON, Associate, evenings, 694-8640.

STAY COOL..... In your very own pool! Then relax in your hot tub after a long hard day. This 3 bedrooms, 2 bath home has mature landscaping and is very well maintained...inside and out! For more information on this beautiful home in an excellent neighborhood call TEDDY SEALES, Associate, evenings, 697-6236.

A GREAT BIG HOME IN LOVELY MAMAR..... This home has a great floor plan with l-o-t-s of room. Owner has replaced dishwasher, hot water heater and more. This house needs a loving family who likes to "re-do" to make it special. Make an offer today, call BEVERLY DWYER, Associate, evenings, 682-5903.

PRICE REDUCED--on this Wall Street property. Great traffic and good visibility. Property has showroom, body shop and detail shop, plus room for expansion. Just reduced. Now only $65,000. For more information, call and talk to MARTHA GALYEAN, Associate, evenings, 689-0776.

DOUBLE YOUR MONEY! Finish this house and have a $90,000 home! Located in the McCarter Addition. This is your chance to make a great investment. 2.5 Acres of prime real estate go with this real deal. Call ANNE BREEDING, Associate, for more information, evenings, 682-1809.

BIG AND BEAUTIFUL FOUR BEDROOM HOME. Great neighborhood, 4 bedrooms, 2 baths, large living area, fireplace, formal dining and very pleasant kitchen with a breakfast bar and a separate eating area with a built-in hutch. This home has been completely updated with recent carpet, paint, appliances, fence and ceiling fans. Two covered patios, sunroom, heated and cooled and a professionally built shop plus beautiful landscaping. Immaculate home and you must see this one quick, won't last long. Call for your special showing, KATHY PHILLIPS, Associate, evenings, 699-6287.

SAY GOOD-BYE TO THAT SMALL HOUSE..... This 5 bedrooms, 2 full bath, 2 3/4 bath home in Old Midland has lots of room and extras. Den, living room and gameroom. Formal dining area. Garden room. Eat in kitchen with breakfast room. Sequestered master bedroom. Sprinkler system, greenhouse, lots of storage inside and out. Call for appointment to see today, KAREN FOSTER, Associate, evenings, 697-4434.

HELP, HELP!! This is a wonderful house with 3 bedrooms, 1 bath, carpet, heater, air conditioner and all appliances. Mama wants to be close to her children and grandchildren so buy this nice home so she can be on her way. Priced in the teens it's todays best buy. Call BEVERLY DWYER, Associate, evenings, 682-5903.

CREDIT PROBLEMS? Take a look at this large 3 bedroom, 2 bath home with a non-qualifying, assumable loan. Beautifully landscaped, with a swimming pool and deck, workshop, covered patio, and a 2-car carport for only $47,000. What a deal! Call MAY ADELAIDE BARBER, Associate, evenings, 697-5203.

LOOKING FOR SOME COOL SHADE??? This home has masterful shade trees front and back! Three bedrooms, 2 baths, 2 living area and a sunroom. The den has the fireplace with a brick mantle, built-in bookshelves on one wall. Large, pretty combination living / dining with picture window to the front. Closed in patio / sunroom has all windows with seat storage all around; kitchen is light with bay window in breakfast area. Backyard is a plus with cinder block fence, space to run and play, open patio with outdoor grill, dog run area, clothes line, and again lots of shade. Located in older Midland on a larger lot. Call KAY SUTTON, Associate, evenings, 694-8640.

NICE HOME, GREAT AREA! Three bedrooms, 2 baths, 2 living areas, formal dining. It's many extras include fireplace, covered patio, ceiling fans, 2-car garage, masonry fence, plus a well landscaped yard. Beautiful and a much desired area convenient to Fannin Elementary School. For more information please call KATHY PHILLIPS, ASSOCIATE, evenings, 699-6287.

RELAX AT DAYS END in this 4 bedrooms, 3 bath home with formal area, large paneled den with fireplace and sunroom with hot tub. Sequestered master bedroom. Master bath has his and her vanity sinks, tub and separate shower, 2 cipsets. Covered patio with nice back yard. Walking distance to schools. Convenient location to shopping mall and other fine retail stores. For further information, please call KAREN FOSTER, Associate, evenings, 697-4434.

ROOM FOR THE KIDS AND LOTS OF PRIVACY!! This 4 bedroom home has unique charm with vaulted ceiling, wallpaper accent trim, skylights, lots of storage, spacious updated kitchen, corner lot, perfect for the family on the grow! Formal living / dining combination, 3 full baths, unique design for 2 bedrooms with sink and vanity in each room with bathroom between; 4th bedroom has own bath as well. Wonderful buy, call KAY SUTTON, Associate, evenings, 694-8640.

OWNER WILL FINANCE up to 113 acres just east of Loop 250. In a restricted area, with 4 water wells, large metal barn with electricity available. Great for homes and horses. Call for more information. MAY ADELAIDE BARBER, Associate, evenings, 687-5203.

CAN'T BEAT THE PRICE ON THIS great 3 bedroom, 1 bath, 1-car garage home on a nice quiet street. Lots of recent updating including a roof, paint, hot water heater, and ceiling fans and a big nice laundry room. Owner want to sell, price at just $22,000. Please call KATHY PHILLIPS, Associate, evenings, 699-6287.

TIRED OF MAKING SOMEONE ELSE'S HOUSE PAYMNETS... Here's a charming starter home featuring 3 bedrooms, 1 bath. Central heat. Water well. Fresh interior paint. Call KAREN FOSTER, Associate, evenings, 697-4434.

WALK TO SANTA RITA FROM VISTA WEST: Three bedrooms, 2 baths, step down into family room with high vaulted ceiling, sliding glass door to large backyard and covered patio. Separate formal dining with large bay windows; kitchen with pantry and nice breakfast area; utility with sink; master bedroom is large with hip ceiling, double sink vanities, 'his 'n' hers closets and big walk-in shower. 2-Car garage and an established yard. Now $75,900. Call KAY SUTTON, Associate, evenings, 694-8640.

TIRED OF RENTING? Get into this immaculate 3 bedroom, 2 full bath, great kitchen, 2-car garage with opener and a fireplace. Lots of T-L-C this home has had. Recent roof. Located on a cul-de-sac, near schools and shopping. Great home, better price. Only $49,900. Call for more information on this beautiful home. KATHY PHILLIPS, Associate, evenings, 699-6287.

GO FOR THE GOLD!! This beautiful 3 bedroom, 1 3/4 bath home is well cared for. It features a den with fireplace, formal living area, eating area, fresh paint inside and out. A covered patio for those hot West Texas afternoons, nice sized backyard with bar-be-que pit built-in. Cinder block fence, water well, kitchen with breakfast area, dog run, 2-car garage. Located in the Midland High School District. For more information and to see call RICK PIERCE, Associate, evenings, 694-3958.

BEAUTIFUL ONE OWNER CUSTOM HOME ON FAIRWAY 12 IN GREENTREE..... Four bedrooms, 3 full baths, 2 half baths. Step down tile entry to formal living area with large fireplace and custom drapes. Large formal dining room. Cozy den with fireplace and wet bar. Spacious kitchen with everything you could want. Country breakfast room. The oversized master bedroom has sitting area and fireplace with french door leading to pool and hot tub area. Sequestered master bath has his and her dressing areas, lots of mirrors, deep tub area with windows, large walk around closet, lots of built-ins and shelves and handpainted sinks. Upstairs gameroom with wet bar, half bath and large deck with stairs leading down to the patio. 'You must see all the extras in this lovely home. Call KAREN FOSTER, Associate, evenings, 697-443, for your list of amenities and a personal tour of this exquisite home.

GREAT HOMES EXTRAORDINARY REALTORS

NORTH "H"-$199,000
OLD MIDLAND
5 Bedrooms, 4 Baths, 3 Living Areas, Spa, Wet Bar, Lots of Extras...
Talk to KAREN FOSTER-697-4434

CRESTGATE-$112,000
LARGE ROOMS ~ LOTS OF SPACE
4 Bedrooms, 3 Baths, 2 Living Areas, Fireplace, 2-Car Garage...
Talk to KAY SUTTON-694-8640

SEQUOIA-$185,000
JUST REDUCED!
4 Bedrooms, 2.5 Baths, 2 Living Areas, Unique Tri-Level, Located in Greentree...
Talk to BEVERLY DWYER-682-5903

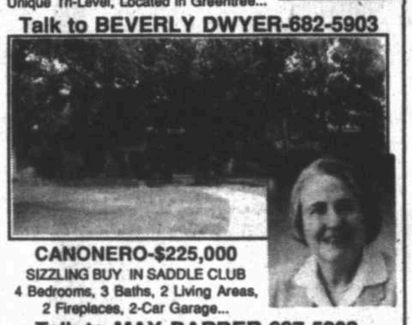

CANONERO-$225,000
SIZZLING BUY IN SADDLE CLUB
4 Bedrooms, 3 Baths, 2 Living Areas, 2 Fireplaces, 2-Car Garage...
Talk to MAY BARBER-687-5203

MAXWELL-$79,900
NICE FAMILY HOME
3 Bedrooms, 2 Baths, Living Area, Fireplace, 2-Car Garage...
Talk to KAREN FOSTER-697-4434

LOUISIANA-$79,000
COOL, REFRESHING POOL
3 Bedrooms, 2 Bath, Living Area, Beautiful Lush Yard....
Talk to TEDDY SEALES-697-6236

SHANDON-$80,000
NICE, NEAT, NIFTY!
4 Bedrooms, 2 Baths, 2 Living Areas, Fireplace, 2-Car Garage...
Talk to KATHY PHILLIPS-699-6287

ERIE-$47,500
GREAT FAMILY HOME
3 Bedrooms, 2 Baths, 2 Living Areas, Lots of New, 2-Car Garage...
Talk to RICK PIERCE-694-3958

HUNTINGTON-$79,000
LOCATION! LOCATION! LOCATION!
4 Bedrooms, 2 Baths, 2 Living Areas, Great Landscaping, 2-Car Garage...
Talk to ANNE BREEDING-682-1809

HEATHER-$105,000
SPECIAL AMENITIES
3 Bedrooms, 2 Baths, Living Area, Wet Bar, Formal Dining, Lots of Extras..
Talk to KAY SUTTON-694-8640

MISSOURI-$110,000
GROWING PAINS?
6 Bedrooms, 4 Baths, 2 Living Areas, Pool, 2-Car Garage, Must See.....
Talk to MARTHA GALYEAN-689-0776

PERMIAN BASIN
OIL REPORT
SUNDAY, AUGUST 22, 1993
SERVING 54 COUNTIES IN WEST TEXAS AND NEW MEXICO

Inside...

PROBATION.....4
OIL STRIKE.....5
RUSSIA DEAL.....10

BRIEFING

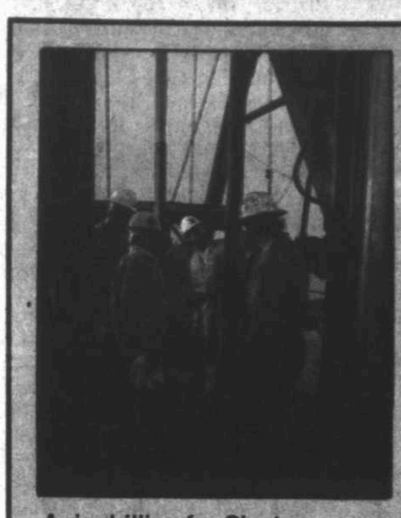

A rig drilling for Clayton Williams during glory days of the Austin Chalk.

Clayton Williams

Clayton Williams Energy Inc. of Midland has posted significant earnings in its second year as a public company through product price improvement and intense management. Clayton Williams and his new public company will be profiled in next Sunday's issue of the Permian Basin Oil Report. Earnings are reported inside this issue.

Please see CLAYTON/2E

Vessels ready for the field.

Lower prices

After rising above the $18 mark last week, oil prices weakened this week, brought down by both profit-taking and weakness in the gasoline market.

West Texas Intermediate closed at $17.65 late in the week, with the posted price at $16 a barrel.

Natural gas prices moved higher, closing at near $2.30 per thousand cubic feet on the futures market late in the week.

A rig makes hole outside of Odessa.

Drilling active

There were more rigs drilling wells during the week ended August 13, according to Baker Hughes Inc.

In the Permian Basin, Baker Hughes reported 120 rigs working, up from 116 the previous week and up from 108 the previous year.

Nationwide, the rig count rose 10 to 786 from the previous week and is above the year-ago tally of 678.

Lufkin pumpjacks near Lovington, N.M.

Lufkin cuts jobs

Lufkin Industries Inc., which lost $2.3 million in the first half of 1993, says it will lay off about 200 employees over the next two weeks to offset a continuing worldwide slump in oil field production and return the company to profitability. The manufacturer of oil field pumping units, employs about 1,950 workers overall.

Lufkin has previously announced plans to close a plant in Chanute, Kan., eliminating 109 jobs. And said it would consolidate the operations of a plant in Buck Creek.

Curt Wilcott/Reporter-Telegram

Kirk Edwards of Odessa Exploration is seeing his Odessa-based company expand.

Odessa oil operators: A rare breed

■ Of the hundreds of oil producers and operators in the Basin, only a handful have elected to set up business in Odessa.

By Mella McEwen
Staff writer

That lonely Maytag repairman doesn't have a thing on Odessa oil operators.

Odessa may be the service center for the oilpatch, but when it comes to oil producers and operators it fares little better than much smaller towns like Andrews or Hobbs.

While only 16 miles separate the two towns that have been united by oil, Midland and Odessa are worlds apart when it comes to operations. Of the 385 oil operators and producers listed in the Burmass Directory of oilfield service firms, only 14 are in Odessa.

Please see ODESSA/2E

Arch tops list of best undervalued

By John Paul Pitts
Business/Oil editor

■ In four-way criteria Arch Petroleum tests best for value.

Arch Petroleum Inc., with extensive holding in the Permian Basin, has been rated by Oil and Gas Investor magazine as the "Best Undervalued Oil Company" on the market.

While reporting a net loss of $136,000 or 2 cents per share on revenues of $8.1 million for its second quarter ended

Please see ARCH/2E

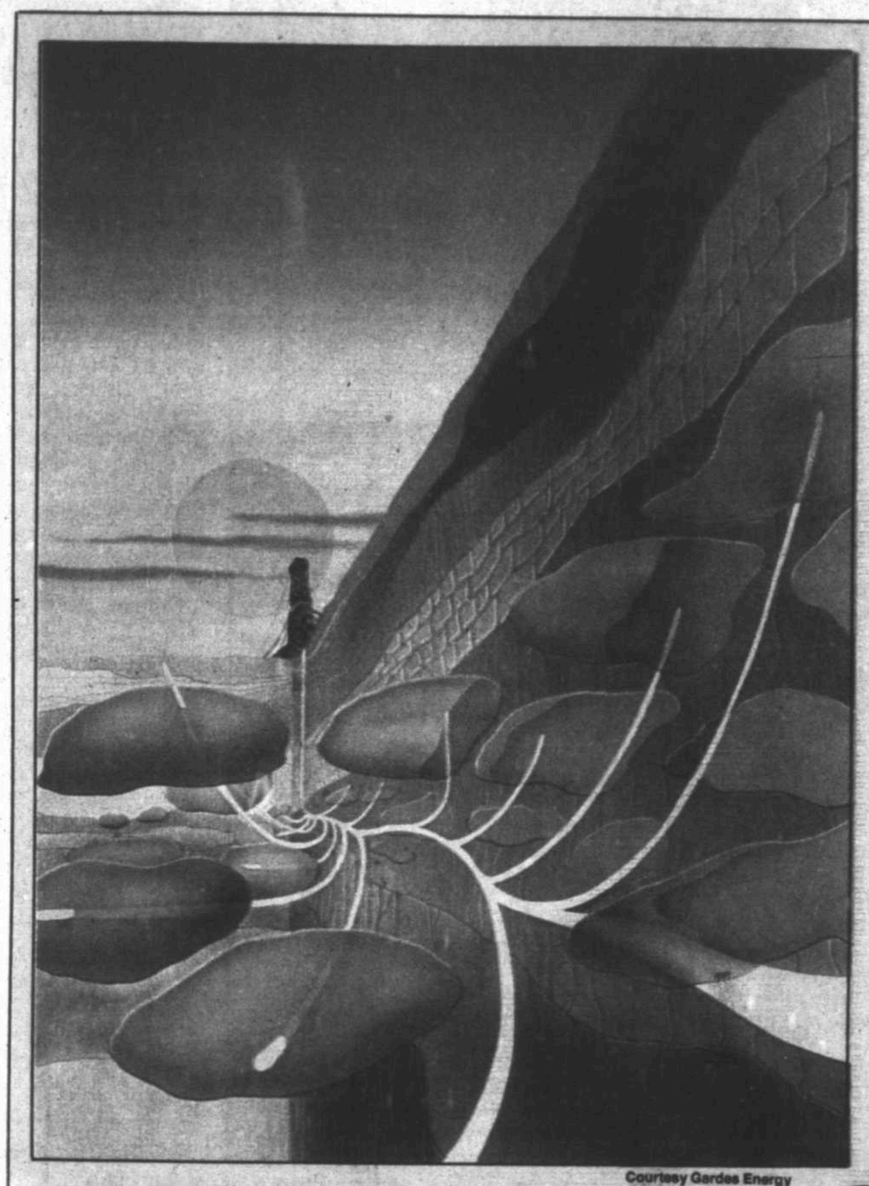

Courtesy Gardes Energy

Radial drilling could be a horizontal concept that works for the Permian Basin, says Gardes Energy of LaFayette, La. Left, an artist concept of radial drilling technology illustrates how radials can be used to tap unproduced pockets of oil in mature Permian Basin formations such as the San Andres and Grayburg. Below, this computer graphic illustrates how many radials can be drilled to, in effect, put an offset well on each 2.5 acres in a field.

HORIZONTAL RADIALS

■ Radial drilling could dramatically increase Permian Basin production says horizontal drilling company.

By John Paul Pitts
Business/Oil editor

Imagine 2.5-acre spacing on San Andres-Grayburg fields, and what that could do for production in old fields. Now imagine drilling those wells for $69 per foot of payzone exposure.

Sound too good to be true? It may be, but a horizontal drilling company from LaFayette, La. says its a very real possibility.

As operators continue to ponder, as to which horizontal application/s might be right for the Permian Basin, Gardes Energy Inc. of LaFayette, La. predicts that one application that will be strong in the running is horizontal radials.

Radials are simply vertical or angled legs drilled upward or sideways into pay zones from the main borehole of a horizontal well. Robert Gardes, president of Gardes Energy Inc. and Cardes Horizontal Drilling says such radials, which are intended mainly to increase wellbore exposure, but could in effect decrease well spacing in mature San Andres, Grayburg fields to as low as 2.5 acres, while resulting in as many as 30 offset wells being drilled from a single vertical well.

One run at the technology, which drills angles as high as 160 degrees, has apparently already been tried in Ector County and was a reported success. The Permian Basin Oil Report recently published a story about a horizontal well being drilled by Denbury Management of Dallas that utilized multiple radials to tap the Grayburg in a well near Pennwell. The well was reported a technological success, but Denbury is still holding information on the well tight, and no report has been made on the commercial aspect of the of the well.

"Radials drilling appears to have been designed especially for the Permian Basin, because it works best in linticular, compartmentalized, discontinued reservoirs like those found in the Basin," said Gardes, who owns patented technology for drilling horizontal radials and who, in 1991, received Petroleum Engineer International's special meritorious award for radial drilling technology.

Explained Gardes: "Studies done by the University of Texas show that by increasing drilling to two acre spacing in the San Andres-Grayburg fields could result in an increase of 36 percent more oil. Of course drilling this many vertical wells might not be economical and there are environmental and safety considerations to such a density of vertical wells. Horizontal-radial wells, however, could be the ticket to improving making such drilling commercial and environmentally safe."

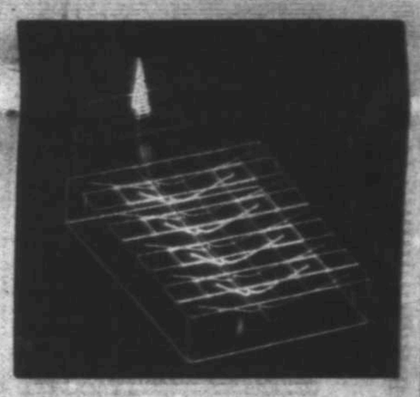

He said horizontal explorationists were hunting rabbits in the Austin Chalk, where reserves are listed at 680 million, when they could be hunting elk in the Permian Basin where recoverable reserves are almost 50 billion barrels.

Cost per foot of well bore exposure is what makes horizontal-radial drilling economical, according to Cardes an industrial engineer with a degree from the University of Southwestern Louisiana. Cardes notes that the cost to drill an 8,000 foot vertical well into a 20 foot pay zone equals $15,200 per foot of wellbore exposure. However, add a horizontal lateral and the cost per foot of exposure shrinks to $179 a foot. But add radials to the lateral and the price drops to $69 per foot of pay exposure.

"Couple this with re-entry possibilities and the economics gets very good," Cardes said.

Please see RADIAL/2E

JOHN PAUL PITTS

The courts unfix workers compensation

Pitts

Throughout the seventies and eighties the skyrocketing costs of a runaway, uncontrollable, unworkable Texas Workers Compensation program threatened to bring the oilpatch to its knees.

More than one service company closed its doors blaming workers compensation, while other companies decided to "go bare" and work without the benefit of insurance.

The oil industry and most other businesses in Texas denounced the system, claiming it was riddled with medical fraud and legal excess. Horror stories about Texas Workers Compensation spread and caused out-of-state businesses to stay away from Texas in droves.

When the situation finally became intolerable, the business community of Texas united to launch one of the hardest fought political battles in recent times to to reform the system. It was business against the Trial Lawyers of Texas, which annually reaped millions from workers comp cases, and organized labor.

For the better part of two years, intense political battles were fought as reforms to the system were proposed and debated. But finally an accord was reached and a reform bill was passed.

But now that has all been undone, at least temporarily. Acting on a lawsuit brought by the AFL-CIO, the Fourth Circuit Court of Appeals on August 11 declared the reforms unconstituional under the Texas Constitution. The San Antonio court, in a four to three decision, said one of its reasons for declaring the law unconstitutional was because it "failed to meet a primary goal of increasing benefit to workers."

It is an unfortunate decision for the oil industry and all Texas industries, because it puts the issue of Workers Comp. back in the fire. It is especially unfortunate in that the decision comes on the heels of reports that the reformed compensation law was working.

Pam Beachley, President of the Texas Business Insurance Consumers Association, said the decision came just at a time when evidence showed that injured workers were receiving higher benefits and receiving them more quickly, while the cost to Texas employers was actually coming down.

Moreover, Beachley said the court was wrong in its conclusion. "Information from the Texas Workers' Compensation Commission shows that the law has increased the average weekly benefits for injured workers from $190 per week to $248 per week, and that the law nearly doubled the maximum weekly compensation rate from $238 to $456."

She added that the new law also reduced the time an injured worker had to wait for his first check by one-half.

"How could anyone look at these numbers and argue that the new law had failed to increase benefits," said Beachley.

The reforms will stand while the appeals process goes on, and it is likely the decision the Circuit Court will be

Please see PITTS/2E

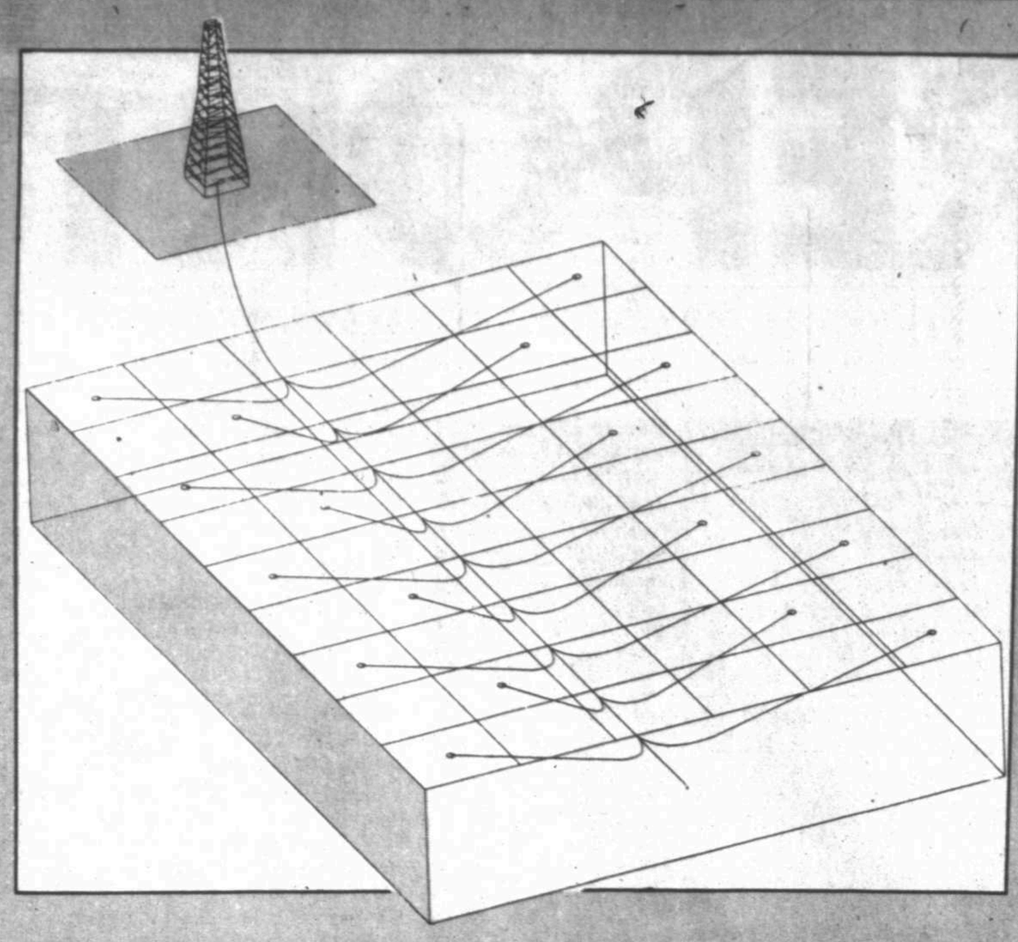

The illustration above shows how radials can be used to increase production by increasing the density of wells or drainholes in a reservoir.

The technology behind radials

■ Radial drilling technology is relatively economical and simple

By John Paul Pitts
Business/Oil editor

How are horizontal radials drilled? "It's not rocket science," says Robert Gardes, president of Gardes Directional Drilling Inc.

Some companies have used articulated MWD systems to drill radials, but Gardes Directional Drilling Inc. uses a patented upstock to drill multiple offset wells from a single main horizontal wellbore.

Similar to a whipstock except that it is not stationary, the upstock is simply an angled ramp which is run on a carrier or work string. The drilling assembly is then run on a smaller, inner string inside the carrier string and is deflected off the face of the ramp, which opens and closes, into the formation to begin the radial borehole.

The program consists of a regular 7⅞ inch well bore, and a 5 inch carrier string. Inside the carrier string is 2⅞ tubing attached to 3.5 inch bit and a 2⅞ inch mud motor.

The tools body is then orientated to its desired angle and target by use of a steering tool or survey tool. When the radial is drilled the upstock is retracted back inside the carrier string and moved to its next location or tripped out of the hole.

Says Bob Gardes: "The upstock is orientated in whatever direction we want to drill. It is similar to sidetracking except we have a moving string in the hole. We can move in any direction we want and sidetrack out of it. When the radial is drilled the string is pulled back inside the five-inch pipe, the upstock rotated and the process repeated. The upstock can then be retrieved and moved two joints down the horizontal lateral to repeat the process." PDC dome bits are most frequently used.

ODESSA: Home to lonely operators

(From 1E)

No one knows exactly how or why it happened but the lines, drawn long ago to divide up the oilpatch turf, are very strong. Midland, with its collection of high-rise office buildings is the operations town. And Odessa, with its warehouses and machine shops, is the service town.

"The operators will remain in Midland and Odessa will remain the service base," predicted Dennis Elam, an Odessa financial advisor, because of capital considerations.

But despite the firm boundries, Odessa is still home to a handful of operators and producers who have decided to buck the tide and locate their operations in Odessa. Why have they chosen to be the lonely Odessa operators?

"I'm from Odessa, so naturally I would come back here to start my own oil and gas company," said Frosty Gilliam, president of Aghorn Energy and son of the owner of a well logging company.

Gilliam graduated from Texas A&M University in 1980 with a degree in petroleum engineering and returned to Odessa to work with his father and help add to the family's oil and gas holdings.

Gilliam, joined by brother Tim, who serves as vice president, formed Aghorn in June 1987 with two wells and has expanded through an aggressive acquisition program. The company operates about 200 wells, most of which are in the Foster field in Ector County. All but eight are located within 30 minutes of Odessa. The company also operates a waterflood in the field.

Still, Odessa operators can't escape the pull of their neighbor to the east.

"I come to Midland quite often to take advantage of the log library and business contacts," Gilliam said. "It hasn't made much difference my not being in Midland, especially since I don't drill and don't look at a lot of prospects or generate any prospects. With today's communications technology, I can log onto PI's online database pretty quickly and get all the data I need."

According to Kirk Edwards of Odessa Exploration, the only advantage of being located in Odessa is a smaller downtown section and ease of parking, but there are few disadvanges. "Actually, we've very much thrived since we started out here."

Indeed, the company was recently purchased by Key Energy Group of New Jersey and is in the process of expanding. Key Energy employs 470 in West Texas, including 180 Midland residents.

Edwards noted that, though he is located in Odessa because he was born and raised in the city, "the gist of it is the databases are in Midland. Many of my best friends in the business are from Midland and I do a lot of business in Midland."

He added that "I feel I cannot function without the support and databases based in Midland. There's no way we could do the quality of work we do without the resources over there. It's only a 15-minute drive to get the things we need; we've got many partners that live in Midland — everybody knows everybody in the oil community — and no way have we ever felt secluded for being in Odessa."

Odessa Exploration, formed in 1986, concentrates on purchasing production and drilling roughly eight wells a year. The company is very active in the Spraberry Trend and intends to limit itself to West Texas. "That's one thing about being here," said Edwards. "We don't operate anything we can't drive to in a day's time."

Charles Walker, who is in the process of retiring from the oil business, has lived in both Midland and Odessa, and got into the oil business on the side.

Walker came to Midland in 1938 fresh out of college. In 1940, he moved to Odessa to work for the Ector County Independent School District, where he worked as an accountant, business manager and assistant superintendent until his retirement in 1980.

He said he had been in the oil business on the side for a number of years, so "I changed hats and worked at that."

At the peak of the last oil boom in the late 1970s and early 1980s, he had 50 wells in Andrews and Crane counties but has now sold most of his production.

He observed that a good part of an Odessa-based operation has to be Midland-associated "because the Railroad Commission office is there, the geological libraries, the geophysical companies are there. Regardless of where you are, if you're in the oil business in West Texas, you have to be Midland-related."

All three insist that location is not the issue, noting that there are successful operators also found in Monahans and Kermit and other area towns.

As Gilliam of Aghorn Energy put it, "Our success is not relative to our location. The majors don't care whether you're in Odessa or Notrees or Enid, Oklahoma. As long as you are reputable and prudent and come up with the money, they'll sell to you."

RADIAL: Technology holds promise

(From 1E)

Other applications for radials include using them for injection or collection wells in huff-and-puff projects and using them to intersect numerous thin low pressure gas zones.

"Exploitation is now the name of the game in the Permian Basin, and we feel that radial drilling is a venture that can provide a 16-1 return on money, while providing a means of recovering a higher percentage of oil in place." While most completions would probably have to go without a frac, Gardes says gravity drainage can increase recovery by 15-20 percent.

At the same time the increased sweep efficiency of radials could would allow one well to take the place of 30-40 surface wells and eliminate many environmental problems.

Since the radial technology was taken to the field 18 months ago, Gardes says he has finaled eight radial drilling deals and each one has been profitable. One project in the Illinois Basin has resulted in a 10,000 acre lease-play. While unable to discuss details because of confidentiality agreements, Gardes says his partners in deals in which his company has participated either as a joint venture partner or service company include Chevron, Marathon and Green Hill Petroleum.

Gardes says the radial technology is tried and proven, and that his firm Gardes Energy Inc. currently has major radial projects underway in Venezuela, Indonesia and Russia. He expects to land his first Permian Basin deal within a month.

ARCH: Wins as top value

(From 1E)

June 30, 1993. Net income for the company during the six months ended June 30 was $521,000 on revenues of $16.2 million. The company recorded losses of $5,000 and $55,000 for the comparable 1992 quarter and six-month period on revenues of $1.4 million and $2.6 million, respectively.

But despite losses the company's stock is selling for $4.48 or 45 percent below its asset value, said Kirkpatrick Energy Associates (KEA), a Denver consulting firm that provided data for ranking the oil companies.

Each year KEA prepares the list by extracting data from the annual reports, proxies and 10-Ks of the energy companies. Others making the list this year were Coho Resources, Swift Energy Inc., and Phoenix Resources Cos. Inc.

As for this year's losses, Arch attributed the second quarter loss to reduced production from its properties in the Keystone Ellenburger field of Winkler County.

Last year the Oil Report reported on Arch's unique plan to encourage water production as an integral part of the reservoir management plan. That plan is now costing the company in terms of revenues.

Existing field rules in the Keystone Ellenburger provided a bonus gas allowable of 1/2 Mcf of natural gas per barrel of water produced from the Ellenburger formation. Then, in May 1993, the Texas Railroad Commission revised their interim order, which expires in May 1994 to require producers to accumulate all such bonus allowables for sale at a later date.

The entire purpose of the reservoir management plan is to maximize the recovery of oil and natural gas from the reservoir. In sworn testimony before the commission during earlier hearings, representatives of Bass Enterprises Production Co. estimated that approximately 42 million barrels of recoverable oil and 450 billion cubic feet of recoverable gas remained in the reservoir.

At the latest hearing, Pennzoil Petroleum Co., who acquired Chevron's interests in the field after the 1992 hearings, endorsed the current reservoir management plan while urging a postponement of the production of the bonus allowable.

Larry Kalas, president of Arch, said, "The temporary deferral of production from Keystone has obviously impacted Arch's current earnings, while not having any long-term detrimental effects.

In compliance with the modified field rules, Arch continues to produce in excess of 30,000 barrels of formation water per day, thus earning and accumulating a bonus production allowable in excess of 15,000 Mcf of natural gas per day. Because we have not booked reserves in the Keystone Ellenburger field at the levels to which Bass has testified, there is considerable upside potential if their estimates are correct.

Dresser profits double

DALLAS (AP) — Dresser Industries Inc. said Thursday that it more than doubled its third-quarter earnings on increased sales, service revenues and higher segment operating profit.

In the three months ended July 31, Dresser reported profits of $34.8 million, or 26 cents per share, compared with net income of $17.3 million, or 12 cents per share, in the same quarter of 1992.

Sales and service revenues grew 11 percent, from nearly $958 million to more than $1.06 billion, the company said. Segment operating profit was up 33 percent, to $109.7 million, and net earnings from continuing operations rose 19 percent.

"The company's third quarter was enhanced both by recent acquisitions and improvements in several areas of our oilfield service and hydrocarbon processing businesses," said John J. Murphy, Dresser's chairman and chief executive officer.

"The gains more than offset the ongoing impact of a recession in Europe, disruption due to strikes at two U.S. plants and economic and political uncertainty in other markets we serve," he said.

During the first nine months of 1993, Dresser earned $57 million, or 42 cents per share, compared with a loss of $361 million, or $2.67 per share, during the first nine months of last year. This year's results included a $65 million pre-tax special charge to cover settlement and expenses related to a lawsuit, while last year's loss included a nearly $394 million cumulative effect of accounting changes, the company said.

Clayton Williams income surges

Staff report

Improved oil and natural gas prices combined with lower interest costs allowed Clayton Williams Energy Inc. to record a dramatic increase in net income over the 1992 second quarter and match resuls from the first quarter of this year.

Net income for the second quarter was $1.1 million or 28 cents per share, compared with $121,000 or 4 cents in the 1992 second quarter. Revenues for the quarter were $15.4 million, which were essentially unchanged from the 1992 second quarter. Although oil production decreased slightly in the second quarter from the first quarter of 1993, both revenues and net income closely matched the company's strong performance in the first quarter of this year when it posted net income of $1 million on revenues of $15 million.

For the six months ended June 30, Clayton Williams Energy recorded net income of $2.1 million or 59 cents per share compared with net income of $157,000 or 5 cents share for the first six months of 1992. Revenues in the first half of 1993 were $30.4 million versus $30.6 million in the same period last year.

"We benefited from a significant increase in both oil and gas prices since last year," said Clayton Williams Jr., president of the company. "The price per barrel of oil equivalent we received in the second quarter was $16.52, compared to $14.47 per BOE in the second quarter last year. The increase in natural gas prices was a major factor, rising to $2.50 per Mcf from $1.86 in the second quarter last year.

"Our Initial Public Offering gave us the opportunity to reduce our interest expense by paying down credit facilities. The interest expense for the second quarter wa $538,000 lower than in the same period last year and $216,000 lower than in the first quarter of 1993.

"Our oil production during the second quarter did not meet our expectations due to a lack of initial succes in our reentry program; however, from this experience we do expect the reentry of older wells to play a role in our future. Our grassroots drillng was successful and we will continue to emphasize this development drilling and have had four rigs running since June 1.

"We effected our first triple completion with three horizontal laterals, each over 2,500 feet in length. This well (Hajovsky) has produced 39,239 BOE over nine weeks and is now making 432 BOE a day. We own approximately 40,000 gross acre (30,000 net) around the well."

Williams, "The company and a partner have obtained a 16,000 acre farmout in the Rockies in a gas prone area. The first well has been spudded."

"We have commenced 3-D seismic oiperations on the first three of 17 areas in Texas as the initial phase of a program expected to cover approximately 90 square miles when completed. In addition, we have also completed the acquisition of a partner's interest in seven wells in South Texas which added 68,000 BOE at a cost of $4.50 BOE."

Clayton Williams Energy Inc., headquartered in Midland, is an independent oil and gas producer. The company's operations are focused in the Cretaceious Trend where it owns approximately 250,000 gross acres, of which 150,000 remain to be developed. The company has drilled 143 horizontal wells and currently operates 175 wells in the Cretaceous Trend. The company also operates 137 other wells in New Mexico, Louisiana and West Texas. The company is actively pursuing acquisition and development opportunities in South America.

PITTS: Fix the courts

(From 1E)

overturned. But the decision brings to light a problem even more serious than workers comp., and that is the fact that America is now run by the courts and not the people. Using the guise of determining what is constitutional and unconstitutional, the courts have created an imbalance of power that is clearly "unconstituional" and as far from the intentions of the framers of the Constitution as one can get.

If American institutions appear to be going down the tubes, one reason may be that Americans cannot fix anything anymore without the stamp of approval of omnipotent courts — not our schools, finances or businesses.

As former Federal Energy Regulatory Commission Chairman Martin Allday once told me: "It doesn't matter how much time and energy we spend trying to fix regulations in Washington, every single regulation will probably be tested by one party or another in court."

We are taught today that it has always been this way, that the courts are merely exercising their constitutional power. But some of us can remember when elected officials and not federal courts ran America.

Somewhere along the way the courts appear to have gained, grabbed or siezed too much power. Maybe we need to fix it.

John Paul Pitts is business oil editor of the Reporter-Telegram.

Houston firm to help build power plant

HOUSTON (AP) — Destec Energy Inc. said Thursday it was joining with MCN Corp. of Detroit to build and operate a $150 million cogeneration power plant in Ludington, Mich.

Houston-based Destec said the 123-megawatt plant would sell electricity to Consumers Power Co. of Michigan and provide steam for a Dow Chemical Co. plant in Ludington.

It was expected to being producing commercial power in 1996.

A subsidiary of MCN Investment Corp. will supply the some 9 billion cubic feet of natural gas needed annually for the cogeneration plant. Another MCN subsidiary, Michigan Consolidated Gas Co., will construct pipelines and other facilities costing an estimated $20 million to deliver natural gas to the new plant adjacent to the Dow plant.

Natural gas-fired cogeneration produces steam for industrial use and electricity and is touted for its environmental and energy efficiency.

TEXACO
Quality Lubricants
"Serving the Permian Basin"
McLAIN'S
PETROLEUM PRODUCTS
P. O. Box 2912 • 10900 W. Hwy. 80 E. • Odessa, TX 79760-2912
1-800-288-5017 • (915) 561-9412

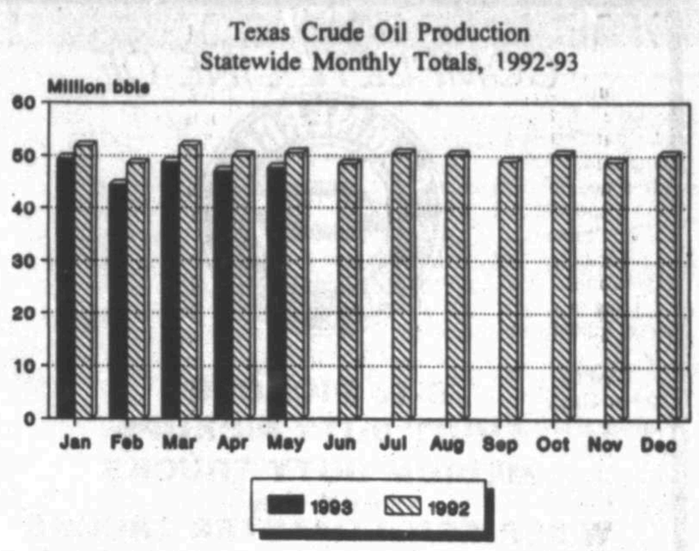

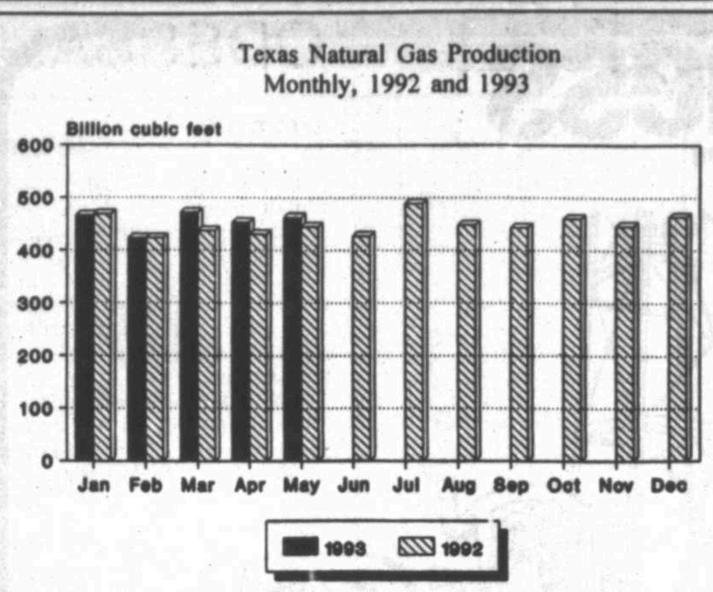

Texas production

Texas preliminary crude production in May, according to the Texas Railroad Commission, averaged 1,539,930 barrels daily, down from the 1,630,344 barrels daily average in May 1992. Preliminary Texas oi production figure for May is 47,737,837 barrels, down from 50,540,679 barrels in May 1992. Texas oil and gas wells produced 462,378,238 Mcf of gas in preliminary production for May, up 3.71 percent compared to May 2992 gas production of 445,227,009 Mcf.

Weatherford, Tuboscope call off merger

Hearst News Service

HOUSTON — Weatherford International and Tuboscope Vetco International called off their month-old merger agreement, citing a disagreement over the price tag.

Weatherford, a fast-growing Houston-based oil service company that has made eight acquisitions in the last two years, offered to buy Tuboscope last month in an all-stock deal worth about $370 million. Weatherford had offered one of its shares for each Tuboscope share.

But the two companies said they "have not been able to agree definitively on the exchange ratio previously announced."

After announcing early in the day the deal was on the rocks, Weatherford Chairman Philip Burguieres said, after the market closed, it was dead.

"After doing the due diligence, we have a different view of the valuation," said Burguieres, who declined to elaborate further, citing a confidentiality agreement with Tuboscope, an oil service company also based in Houston.

"I'm disappointed," Burguieres said. "We worked real hard for two months...we think Tuboscope is a great company.

"You win some, you lose some," he said. "We'll see what happens."

Analysts and money fund managers holding the two stocks said they would be disappointed to see the deal fall apart. because it's such a good match for both companies.

The merger would have moved Weatherford from the No. 10 spot to No. 5 among oil-field service companies worldwide.

It would have given Tuboscope shareholders a nice short-term return on their money and lightened the company's debt-laden balance sheet.

Tuboscope Chairman Martin Reid said that although his company sought out Weatherford as a merger partner two months ago, it has no plans to pursue a similar deal with another company.

"The company is financially sound," Reid said. "We're optimistic about the second half of the year. I think we're in fine operating shape."

NAME DROPPING

McClung

NEILL McCLUNG has joined Southwest Royalties Inc. as vice president of real estate investment and development.

He will oversee the development of Red Oaks, a 350-acre master planned residential community adjacent to Midland Country Club. In addition, he will seek income producing real estate acquisitions in the Southwest.

Prior to joining Southwest Royalties, McClung was a senior vice president of Heitman Properties Ltd.

The Petroleum Accounting Society of the Permian Basin has elected officers and board members.

BOB LANIER of Texaco Inc. will service as president of the organization. Other officers include **DEE CLEMENTS**, Marathon Oil, vice president; **MADELEINE HANRAHAN**, Conoco, secretary; **DONNIE C. HALL**, Oxy U.S.A., treasurer, and **RICH MOORE**, Wagner & Brown, council representative.

New board members are **RUTH CULLEY**, **TOM McHANEY** and **PAULANNA WILKINSON**. The other board member is **MICHAEL LeMOND**, Hanley Petroleum.

Hooks

Magnetic Pulse Inc. has named **ANDREW J. HOOKS**, formerly of Shell Oil Co., general manager of U.S. operations, based in Houston.

MPI, which has emerged from Chapter 11 this year, recapitalized and reorganized, will also move its headquarters and international field support units from Fremont, Calif. to Houston. Its research and development and engineering unit will remain in Fremeont under the direction and management of Dr. Marek Kozak. International operations, presently headquartered in Southeast Asia, will remain under the management of Stan Grodynski.

MPI is a specialty wireline logging service company providing state-of-the-art pulsed-power downhole resistivity and acoustic measurements, related auxiliary services and evaluation/consulting services to the oil and gas industry.

BELA VACZI has been appointed manager of manufacturing worldwide for Daniel Industries. His major focus will now be on helping insure maximum utilization of all Daniel manufacturing industries.

A-1 SIGN ENGRAVERS, INC.
1200 GARDEN CITY HWY.
(915) 682-4503
LEASE SIGNS 24 HR SERVICE ON ENGRAVED SIGNS
SAFETY SIGNS DECALS
1-800-876-7446

PERMIAN BASIN
OIL REPORT
Business Review
An Oil Report Special Feature

JIMSCO
GOOD NAME TO KNOW
We maintain the largest on hand inventory of Smith 2" to 16" low- and high-pressure fiberglass pipe and fittings in the U.S.
• Specialty Items and Fabrication
• Rental Tools
• Field Service
P.O. Box 60509, Midland 79711
800-527-0008 915-563-3031 FAX NO. 915-561-5852
11020 W. Highway 80, Midland

JAX CORPORATION
WELL TENDER II
The Pump-Off Controller that Manages your Well and Manages Itself!
Run - 00: 10:09 - 07. 972 - Ran - 00:10:40 - 07. 5-spm
Td 40% 03. 6 Hr. Yd 40% 09. 7 Hr Lm 33%
TODAY'S HOURS RUN % YESTERDAY'S HOURS RUN % LAST MONTH'S RUN %
L.C.D. - Display
(915) 683-5710 or 1-800-446-3529

Your Rod & Equipment Specialist In The Permian Basin Is
ROD-WAY SPECIALTIES
Distributer of the
BACKWASH VALVE
Midland, Texas
(915) 561-9911

TECHNOLOGY
EXPERIENCE
PERFORMANCE
Penetrate The Toughest Wells Without Damaging The Formation
PENETRATORS
1000 Goode St. Midland
(915) 682-4703

The Penetrator System: Technology, experience and performance

It is virtually impossible to drill a well without causing some kind of damage to the surrounding oil and gas formations. Often caused by the introduction of liquids such as cement and drilling/completion fluids into the formation, this damaged area can become a permanent barrier to hydrocarbon production.

Conventional stimulation is not always the answer and this is where Penetrators Inc can help to boost production by using their patented liquid jet drill technology.

The original tool, the 'Lance Penetrator Tool' (LPT) was conceived in 1983 by a team of engineers which included Penetetrator's engineering manager, Alan Peters.

Penetrators Inc has taken the technology from the conception stage to its current commercial level and it has proved that deep penetration completion techniques can be undertaken with dramatic increases in production.

The Lance Jet tool is is a liquid jet drill that is run in the well on a tubing work string. The tool is positioned and orientated at the correct depth and non-contaminating fluid is pumped at high pressure, from a service unit, to the Lance System. As the pressure increases (typically up to about 10,000psi), a punch is forced out of the tool and through the casing. This forms the path along which the armored lance travels. The Lance is equipped with a jet drill that uses high pressure/low volume, non-contaminating fluid to cut a channel up to 10-

feet radially from the wellbore through the surrounding cement and into the formation.

This liquid jet technology has proved very successful in dealing with the challenges of difficult wells such as those that have:

•Damaged or invaded zones,
•Thick cement sheaths,
•Acid sensitivity,
•No barriers to contain fracture or
acidizing treatments.

By improving formation-to-wellbore communication, production can be dramatically improved, which is imperative in the current economic climate.

However, increased production is not the only benefit; unlike many conventional methods of stimulation Lance Jet technology also provides:

•Deep, clean penetration.
•Large, smooth entry holes,
•No damage to casing or cement,
•Allows selective placement of acids or solvents,
•Multiple penetrations during a single trip in the well.

Other benefits include the facts that the LPT is non explosive and non damaging and it does not cause debris. All of these benefits mean that the LPT helps to reduce downtime while increasing production.

Penetrators has spent a lot of time doing research and development into the uses of liquid jet technology. The heart of this research is based around the highly trained and qualified staff who have designed the equipment and put it to highly successful use not only here in the Permian Basin, but all over the United States and Canada.

For more information about the LPT and its associated tools call Stephen Henson (District Manager) or Alan Peters at the Midland office,682-4703, 1000 Goode Street, Midland or Ron Cherry, (the Executive Vice President) at the Houston office, (713) 984-1773.

Worldwide Safety, Inc.
6955 Market St., Odessa
• H₂S Safety Equipment
• HazMat Training
• Location Safety Supervision
• CPR Instruction
915/550-0042 24 Hrs.
915/362-4744 Fax
Midland. Odessa • Snyder

PetroGlobal Consultants, Inc.
"Professional Environmental Services"
45 Years combined experienced
• Spill Prevention
• Tier Two Reporting
• OSHA Compliance Programs
915-685-3339
1-800-531-9132
• Midland • San Antonio • Austin

PERMIAN Production Equipment Inc.
(915) 563-1266
Midland, Texas
• Plunger Lift System
• Beam Gas Compressors
Artificial Lift & Gas Compression

FREE OIL PRICE UPDATE
UP-TO-THE-MINUTE INFORMATION
24 HRS. A DAY, 7 DAYS A WEEK
CALL
560-2400
THEN PRESS #1211

Exxon Corp. consolidates in Moscow

IRVING, Texas (AP) — Exxon Corp. says its will consolidate its exploration and production activities in the former Soviet Union into a Moscow affiliate.

Exxon said Tuesday that Exxon Ventures (CIS) Inc., formed in 1992 as a representative office in Moscow, will become an operating affiliate.

Exxon Ventures will assume responsibility for exploration and production activities in the Soviet republics previously managed by Exxon Exploration Co. and Exxon Company International, the company said.

K. Terry Koonce, president of Exxon Research and Engineering, will be named president of the reconstituted company on Oct. 1. Nicholas Govoroff, who had been in charge of Exxon Ventures' representative office in Moscow, will become general manager of the Moscow office.

Exxon Corp. chairman Lee R. Raymond said the company has continuing negotiations with several of the republics.

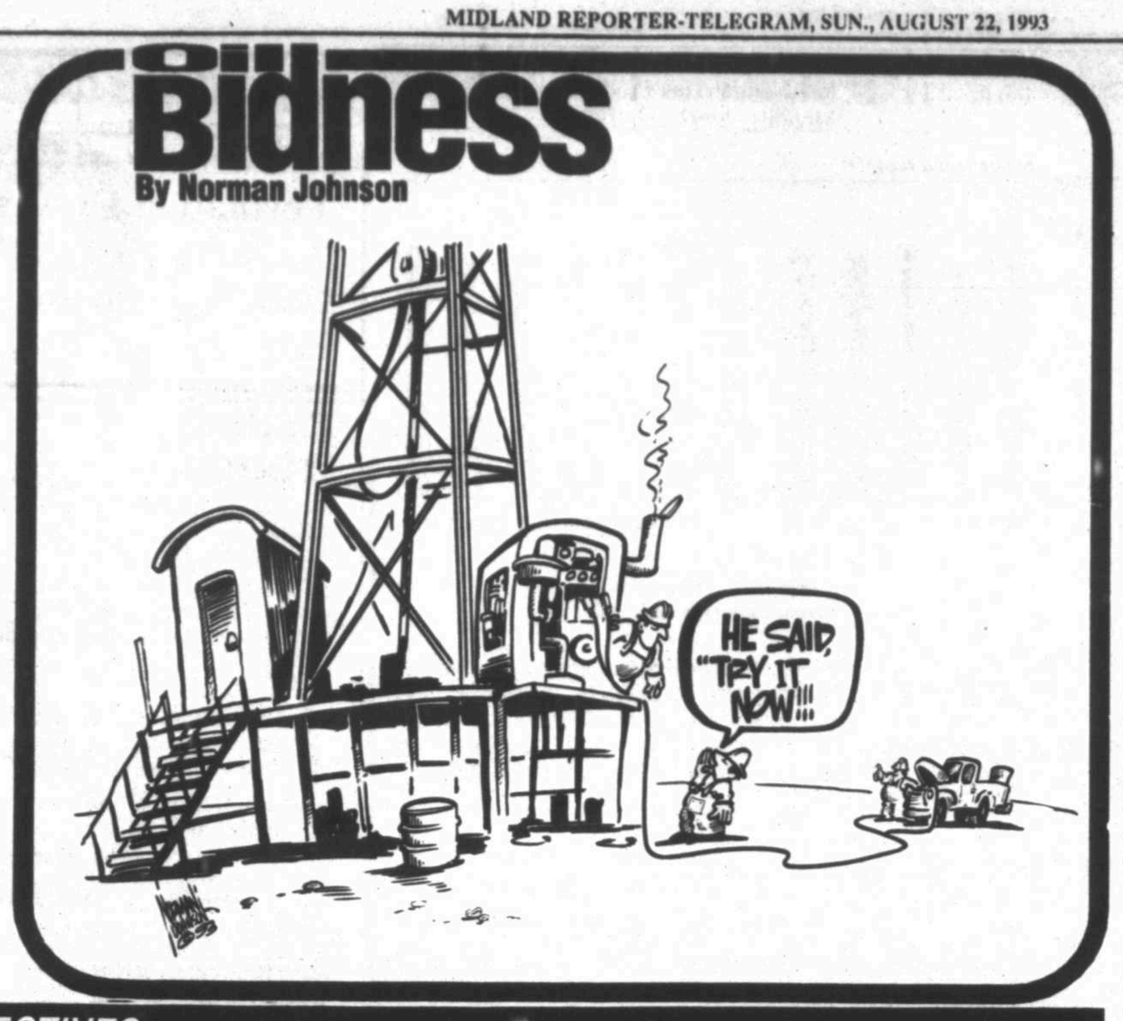

See our
COMPLETE LINE OF
COMMERCIAL SPECIALTY VEHICLES
including:
S-10 PICKUPS
LIGHT DUTY PICKUPS
MEDIUM DUTY TRUCKS
and the
W-SERIES/TILTMASTER TRUCKS
Jack Sherman
CHEVY TRUCKS
CUSTOMER SATISFACTION...FIRST
4100 W. Wall in Midland
Call 694-9601 or 563-0214
FLEET ASSISTANCE

PETROLEUM PERSPECTIVES

Gas proration revisions will continue

By Barry Williamson

Last July 1st, the Commission began operations under its revised gas proration rules. Since taking office in January, I have heard numerous comments about the system, suggestions for improvement and problems with the current procedures.

Williamson

I said that I wanted to give the system a year to work, and then we would see what needed to be fixed. That year is here. In the course of that year, one issue I have become concerned about is the overcapture of gas allowables by certain limited wells.

Within the last few days, my colleagues and I have given the Oil & Gas staff the go ahead to develop a detailed plan for a series of corrections to the rule.

I wanted to let you know about that plan and solicit your input. I'm going into depth in this letter to you because I know you want the most precise information available.

In general, we are planning a two-part process to address five key problem areas. Some of these can be fixed relatively swiftly; the other changes will require a formal rule change. The areas under review are:

- Operation of the Forecast Correction Adjustment factor,
- Look-back period for capability of a well,
- Problems with limited wells capturing allowable they can't produce,
- Clarifying procedures for the use of the 100% Absolute Open Flow exemption, and
- Technical corrections in the Supplemental Change Adjustment and Commission Staff Adjustment factors.

SECTION 86 OF THE TEXAS NATIONAL RESOURCES CODE charges the Commission with the duty of prorating gas production to meet market demand. The Commission has fleshed this process out in Statewide Rule 31. We go through this process to protect your mineral rights whenever there is more ability to produce gas in a filed than there is demand for that gas. We are also charged with the prevention of waste of the resource.

We have been operating under the revised Rule 31 procedures since last July. We have found, however, that some aspects of the rule are not functioning as intended. Following is an overview of what we are doing to correct these errors.

STAFF HAS FOUND there are a number of wells that simply are not capable of producing anywhere near heir top allowable. In their view, this is teh core problem with how the new proration system is operating.

A limited well is one that cannot, or chooses not, to produce a full top allowable. Presently, its allowable is based in either the CF-1 filing or the six-month look-back figure. If that limited well can't produce its allowable, it gets to bank the underage to produce it later. What we are actuallly finding is that a number of these wells are physically incapable of producing that underage, even if they wanted to.

This wouldn't be a major concern if it weren't for the FCA. As you'll note from above, the underage from some wells this moth will serve to ratchet down the allowables for everyone in the field three months from now. That's fine if the limited well wants to produce it later on - but if it physica; ly cannot do so, then everyone else in the field has to suffer.

To correct this propblem Staff has suggested creating two classes of limited wells: those that can feasibly produce their top allowable, and those tha can't. The dividing line between the two classes would be based on what percentage of its top allowable a limited well produces.

Wells below the dividing line would be removed from the usual prorationing routine ("administrative special" wells), and allow the wells above the line - in the example below, those wells producing more than 70% of their top allowables - to remain with the other wells under the proration system. This keeps the focus of the proration ystem on those wells which can produce but may choose not pto produce in a given month.

The Staff proposal would allow a well which falls under the benchmark to opt bck into the proration system by filing a GC-1 form. Also, the proposal would have some flexibility for the Commission to shift the benchmark (dividing line) as necessary.

UNDER THE TEXAS NATIONAL RESOURCE CODE, our prorationing rules apply where market demand for gas from a given field is less than a field's ability to produce. Where market demand can be anticipated to be at or greater than production. Rule 31 (j) allows fields to be exempt from the proration rules - what we call, "100% AOF."

A number of fields have gone to this classification over the past year. I expect the increase in gas demand is responsible for this, however, I suspect part of it is also due to some dissatisifaction with how the current system is operating. Staff is concerned there may be some fields outside the proration system which do not qualify for exemption.

They have proposed to tighten the qualifications by requiring affidavits from parties where, currently, we ask only for a statement that there is marekt demadn for all the gas. In addition, the Staff has proposed that parties in 100% AOP fields reaffirm their status annually.

For parties in those fields which went 100% AOF to avoid the negative impact of the current system. I believe the proposals discussed above will alleviate their concerns. But, to properly meet our legal mandate, we have to make sure everyone is playing by the rules. Adding this affidavit requirement will require a formal rule change.

RIGHT NOW THE SUPPLEMENTAL CHANGE ADJUSTMENT (SCA) is used to adjust a three-month-earlier production report to reflect a number of things: new wells, plugs, re-tests, and limited well overproduction (amounts produced over the # allowable but still under the top allowable). These adjustments are done separtely so that the proration system does not treat these changes the same as it treats inaccurate nominations or actual under/overproduction.

The problem here is the proration sytem is counting these corrections twice - once in the SCA, and once automatically, in the FCA. We need to do it only once, and the FCA is the place to do it. If it is done there, it won't negatively impact the calculations of allowables three months after the fact.

Similar to the SCA, the Commission has delegated to Staff authority to correct six technical areas where the system is not accounting for unique factors in a given field. Examples of this include: operations fail to file production reports on time, G-10s are delinquent, there is downtime in the field or on a connecting pipeline, etc. Currently, these Commission Adjustments corrections are being rolled forward in the FCA and the error has to be corrected again three months after the fact.

Staff has proposed that, in the future, these corrections be made in the SCA column. This way, these errors will not be carried forward each three-month cycle. To ensure that both of these categories of adjustments aren't counted against the nominations three months after the fact, we need to redo our Rule definition for the FCA.

Barry Williamson is a member of the Texas Railroad Commission.

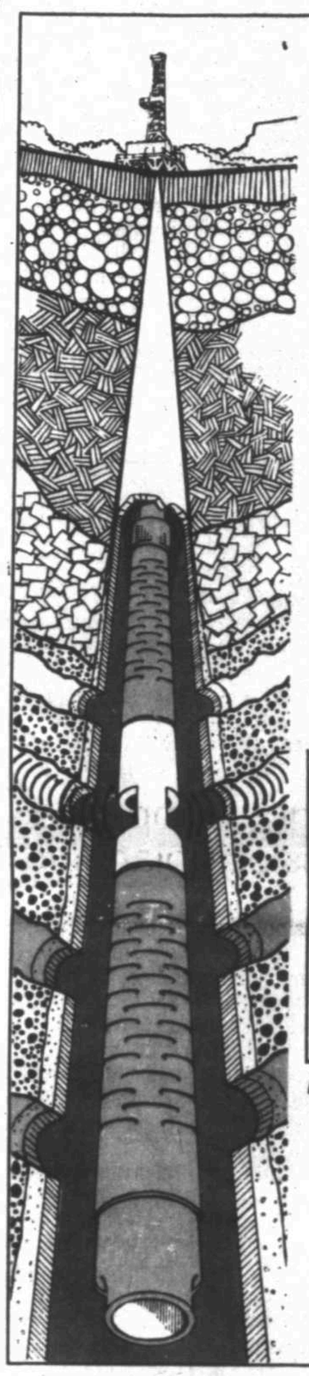

Clean-up perforations, remove scales, paraffins and debris with the PerfClean Tool's® powerful shock waves.

Restore the permeability and porosity of your wells by economically treating with the PerfClean Tool. It is a safe and efficient way of cleaning new perforations prior to other stimulation treatments, as well as formation testing, and removal of scales, paraffins and other debris. This lightweight tool has no moving parts and is easily transported to remote or offshore locations.

With the PerfClean® Tool...
- Remove scale from the perforation tunnel and/or wellbore pipe
- Remove skin damage caused by perforating operations and wellbore damage prior to formation testing and/or stimulation
- Lower treating pressures required for stimulation treatments
- Enhance matrix acidizing operations
- Increase effectiveness of chemical treatments
- Increase effectiveness of horizontal well stimulation treatments

Case History 1 '93
Ector County, Texas: San Andres Formation
Operator called to run the PerfClean tool on a well in a waterflood that had lost production due to iron sulfide scale. The well was pumping at 3 bbls of oil, 6 bbls of water/day. A conventional acid job was performed prior to the PerfClean treatment with no marked improvement. The PerfClean treatment was performed by first cleaning the perforations with 2% KCl, then treating each foot of perforations at 2 bbls/min. with 40 gallons of 15% NEFE acid.
Following the treatment the hole was circulated out to recover scale fines. The operator then performed swab runs to ensure that all fines were recovered. During the swabbing the well began flowing. Thirty days after receiving the PerfClean treatment, the well's production stabilized at 40 bbls of oil, 15 bbls of water/day.

For more information on how the PerfClean Tool® can improve your wells' performance, call:
Midland 685-7432 Hobbs 505/397-7383
Tree Savers, Inc.
Well-Head Isolation Tool Specialist

Tom Brown reports earnings

Staff report

Tom Brown, Inc. reported net earnings of $241,000 or $.02 per share on revenues of $5,529,000 for the second quarter of 1993 compared to a net loss of $751,000 or $.10 per share on revenues of $3,511,000 for the second quarter of 1992.

Cash flow (net income (loss), impairments of leasehold costs, non-cash compensation charges and depreciation, depletion and amortization expense) increased to $2,215,000 for the second quarter of 1993 compared to $669,000 for the comparable period in 1992 primariiy due to a significant increase in gas sales from the company's interests in the Wind River Basin of Wyoming.

Second quarter natural gas production was 1,887,000 Mcf compared with 869,000 Mcf for the same period in 1992. The company's average natural gas price for the three months ended June 30, 1993 was $1.81 per Mcf as compared to $1.42 Mcf for the same period in 1992.

Plains, Nuevo plan joint venture

HOUSTON — Plains Resources and Nuevo Energy Co. have announced a 50-50 joint venture to drill and exploit the Four Isle Dome field located in Terrebonne Parish, La.

According to the companies, rights to exploit the field outside existing producing units were obtained by Plains from Mobil Exploration & Producing U.S. Inc. The field encompasses approximately 15,000 acres and is located int he shallow piercement salt dome trend of southern Louisiana.

"The Four Isle Dome has produced approximately 550 billion cubic feet of natural gas and 20 million barrels of condensate from over 40 different pay sands since its discovery in 1934," a company spokesperson said.

"The companies intend to drill the first well in the venture during the third quarter of 1993," said Greg L. Armstrong, president and chief executive officer of Plains Resources. "The well will be drilled to a total depth of 15,500 feet and will evaluate 13 potential pay sands in what is believed to be an untested fault block at the objective horizons," he said. "We are contemplating shooting a three-dimensional seismic survey across the dome during 1994," he added.

"We are excited about the outstanding reserve potential associated with this project," said J.P. Bryan, chairman and chief executive officer of Nuevo Energy. "I am particularly pleased that the geological structure involved allows our exploration team to utilized advanced 3-D seismic technology to pursue recoverable reserves in untested traps."

Appalachian Oil names president

Staff report

Former Midlander William D. Goodwin has been named president of Appalachian Oil & Gas Co. Inc.

Goodwin is a Nashville businessman and former independent oil and gas operator with 19 years experience in exploration and production of oil and gas in Tennesse, Kentucky and Texas.

The company has also moved its headquarters to Nasvhille from Utah "where we can focus our development program on the expanding market for natural gas from the Appalachian Basin due to its proximity to eastern Market," explained Raymand A. Connelly, chairman of the oil and gas exploration and production firm.

The firm owns and opeates a natural gas field in Clay County, Ky., where it produces, compresses, transports and markets more than one million cubic feet of natural gas a day.

Connelly said the firm has signed a contract to sell up to two million cubic feet of gas per day to Somerset gas of Somerset, Ky.

"We are receiving an excellent price, that includes a bonus tied to the spot price of gas," he said.

"Thiat is why we have initiated a drilling program to find more gas so we can capitalize on this growing and profitable natural gas market."

The company is in the process of drilling and testing the first well in a four-well 1993 drilling program. AOGC plans to drill an additional three natural gas development wells prior to the end of the year.

Fuel When You Need It
Fuel Where You Need It
Credit Across the Nation
Automatic Accounting
Built-In Security & Controls

Name:
Address: State: Zip
Social Security No.
Phone # of cards Requested

By applying for a GasCard, you will be authorizing West Texas Gas, GasCard to obtain a credit report and conduct any necessary credit investigation.

Send Complete application to:
West Texas Gas Inc.
P.O. Box 3514, Midland, TX. 79702-3514
(915) 563-0171

ACTIVITY HIGHLIGHTS

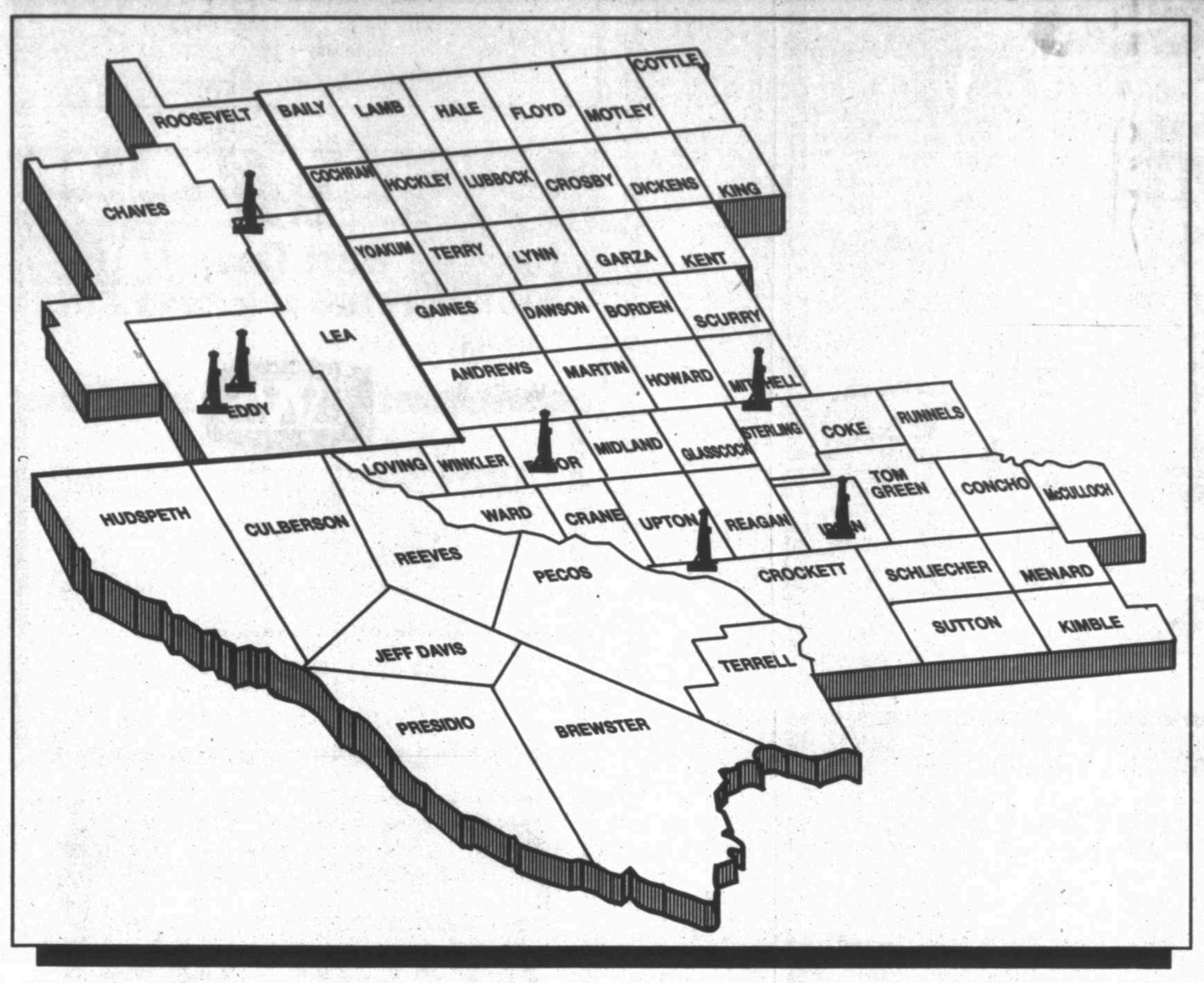

Lea County nets 443-barrel discovery

Staff report

MW PETROLEUM CORP. has recorded a Silurian Devonian discovery in Lea County, N.M.

On potential test, the No. 1 State "10" pumped 443 barrels of 42 gravity crude, 28 Mcfd and 212 barrels of water from perforations 10,932 to 10,943 ft. No treatment was recorded.

Drilled to 11,200 ft., the well was plugged back to 10,975 ft. with 5 1/2 inch casing set at 10,990 ft.

Formation tops, on ground elevation of 4,442 ft., include the San Andres from 3,800 to 4,870 ft., San Andres/Glorieta from 4,870 to 5,200, Glorieta from 5,200 to 5,934, Glorieta/Tubb from 5,934 to 6,920, Tubb/Abo from 6,920 to 7,240, Abo from 7,240 to 8,050, Abo/Wolfcamp from 8,050 to 8,310, Wolfcamp-/Pennsylvanian/Canyon/Strawn/Atoka/Mississippian from 8,310 to 10,300, Mississippian from 10,300 to 10,820, Mississippian/Devonian from 10,820 to 10,944, and Devonian from 10,944 to 10,990 ft.

Location is 330 ft. from north and 2,371 ft. from east lines of Section 10, T9s, R32e.

Eddy reentry nets Canyon discovery

An abandoned well in Eddy County, N.M. has been reentered and completed as a Canyon discovery, 31 miles northwest of Carlsbad.

YATES PETROLEUM CORP. reentered the No. 1 Pan American Pardue "ALZ" Federal Com., completing it to pump 232 barrels of crude, 400 Mcfd and 1,533 barrels of water from perforations 7,999 to 8,071 ft. The interval was 2,000 gallons 20 percent NeFe acid.

Originally drilled to 8,038 ft., the well was cleaned out to 10,340 ft., where 5 1/2 inch casing was set, and plugged back to 8,110 ft.

Location is 1,140 ft. from south and 1,350 ft. from west lines of Section 27, T21s, R27e.

The well was drilled as the No. 1 Pardue Federal Gas Com. by Pan American Petroleum Corp. and abandoned in January 1966.

Bright completes Mississippian find

Sterling County has yielded a Mississippian oil discovery, a mile east of 8,000 ft. Mississippian production in the SP field, 15 miles north of Sterling City.

BRIGHT & CO. tested the No. 1 Foster "57" to flow 136 barrels of 49 gravity crude and 50 Mcfd with flowing tubing pressure of 630 psi. Production was natural from perforations 7,924 to 7,934 ft.

Scheduled as an 8,400 ft. wildcat, the well was drilled to 8,083 ft., with 4 1/2 inch casing set at 8,012 ft., and plugged back to 8,000 ft.

The well topped the Strawn at 7,850 ft., Mississippian at 7,922 and Ellenburger at 8,006 ft. on ground elevation of 2,378 ft.

Location is 1,711 ft. from south and 2,311 ft. from west lines of Section 57, Block 18, SPRR survey.

Canyon discovery pumps 110 barrels

A second Eddy County reentry has resulted in a Canyon discovery, 29 miles northwest of Carlsbad.

YATES PETROLEUM CORP. reentered the No. 1 Walt Canyon "AMA" Federal, testing it to pump 110 barrels of crude, 65 Mcfd and 2,370 barrels of water from perforations 7,942 to 8,008 ft. The interval was acidized with 5,000 gallons acid.

The well was cleaned out to 10,694 ft. and plugged back to 8,612 ft. A 3-1/2 inch liner was hung from 6,803 to 8,600 ft.

Location is 990 ft. from south and 2,310 ft. from east lines of Section 3, T22s, R34e.

The well was drilled as the No. 1 Walt Canyon Federal by Arco Oil & Gas Co. and plugged in June 1982.

Queen gas strike tests for 8 Mmcfd

Ector County has gained a Queen gas discovery, 2.5 miles west of Penwell.

PHILLIPS PETROLEUM CO. tested the No. 20 Millard "A" for a calculated absolute open flow of 8 Mmcfd. Production was natural from perforations 3,100 to 3,117 ft.

Permitted as a 3,350 ft. wildcat, the well was drilled to 3,300 ft., where 5 1/2 inch casing was set, and plugged back to 3,272 ft.

The well topped the Rustler at 940 ft., Yates at 2,130 and Queen at 3,060 ft. on ground elevation of 2,911 ft.

Location is 2,200 ft. from north and 2,450 ft. from west lines of Section 25, Block B-15, PSL survey.

Field extension finaled in Irion

LAVANCO has added a second producer to the Lavan (Wolfcamp) field of Irion County, extending the pay a mile northeast, 6.5 miles east-northeast of Barnhart.

On potential test, the No. 4 Noelke "A" pumped 9.64 barrels of 48 gravity crude, 179 Mcfd and a trace of water from perforations 6,371 to 6,809 ft. The interval was acidized with 8,000 gallons of 28 percent acid.

Planned as a 7,000 ft. wildcat, the well was drilled to 6,876 ft., where 4 1/2 inch casing was set, and plugged back to 6,834 ft.

Location is 1,667 ft. from north and 467 ft. from east lines of Henry Campbell survey 12, Abst. 902.

The field was opened in July 1992 with completion of Lavanco's No. 1 Noelke to flow 390 barels of 47 gravity crude from perforations 6,509 to 6,658 ft.

Crockett field gets second producer

A second well has been completed in the Carpenter Northwest (Grayburg) field of Crockett County, extending pay south-southeast, 10 miles northwest of Iraan.

BASS ENTERPRISES PRODUCTION CO. completed the No. 1 Cowden "1" State to pmp 26 barrels of 27.1 gravity crude, 25 Mcfd and 98 barrels of water from perforations 1,326 to 1,338 ft. The interval was acidized with 500 gallons of 15 percent NeFe acid and fractured with 8,000 gallons of gel and 80,000 lbs. 20/40 sand.

Scheduled as a 6,581 ft. wildcat, the well was drilled to 1,900 ft. and plugged back to 1,800 ft. with 5 1/2 inch casing set at 1,885 ft.

The well topped the Yates at 723 ft., Seven Rivers at 854 and Grayburg at 1,338 ft. on ground elevation of 2,285 ft.

Location is 467 ft. from southeast and 2,100 ft. from southwest lines of Section 1, Block JH, SF 12815, Abst. 6581.

WILDCATS

NEW MEXICO

CHAVES COUNTY

Wildcat (San Andres)
■ ELK OIL CO: MOHR FEDERAL #1; 8S-28E-30; sw sw, 330 fsl 330 fwl, 9 mi SW of Elkins. EL: 3945 GR. Obj: 2400 (San Andres). NL: 08/04/93. API# 30-005-62977. ID# T-455796.

EDDY COUNTY

Wildcat (Delaware)
■ KAISER FRANCIS OIL CO: PURE GOLD A FEDERAL #3; 23S-31E-21; se sw, 530 fsl 1650 fwl, 17 mi E of Loving. EL: 3354 GR. Obj: 8100 (Delaware). NL: 08/06/93. API# 30-015-27616. ID# T-455867.

Wildcat (Upper Pennsylvanian)
■ YATES PETROLEUM CORP: BRANNIGAN ANF FED #1 - RE-ENTRY; 22S-24E-6; 2nw nw, 660 fnl 400 fwl, 29 mi NW of Carlsbad. Summary Original Drill: Oper: AMOCO PRODUCTION CO Well: FEDERAL D #1. TD: 9476. PRESENT OPERATIONS: EL: 3932 GR. Obj: 7900 (upr Pennsylvanian). NL: 08/06/93. API# 30-015-10404. ID# T-455862.

LEA COUNTY

Wildcat (Ellenburger)
■ CONOCO INC: ANDERSON RANCH UNIT #21; 16S-32E-1; nw sw, 1980 fsl 850 fwl EL: 4295 GR. Obj: 15150 (Ellenburger). NL: 08/05/93. API# 30-025-32164. ID# T-455846.

Wildcat (Queen)
■ EXXON CO USA: NEW MEXICO V STATE #5 - PLUG BACK; 21S-37E-10; 2sw sw, 660 fsl 810 fwl Summary Original Drill: Casing: 5 1/2 @ 8403 w/450 Summary Recompletion: Field: WANTZ ABO. TD: 8403. Recomp: on 12/13/91 OIL PZone: 6891-7230 (Abo) IP: (Abo 6891-7230) P 15 BOPD grav 40.1; 70 MCFGPD; 32 BWPD PRESENT OPERATIONS: EL: 3460 GR. Obj: 6120 (Queen). NL: 01/10/92. API# 30-025-06467. ID# T-445454.

TRC DISTRICT 8

ANDREWS COUNTY

Wildcat
■ AMOCO PRODUCTION CO - C E MEEKER #8 - PLUG BACK; PUBLIC SCHOOL LAND sur blk A-32 sec 5, 467 fnl 517 fwl of sec, and lse. 40.43 acre lse. 17 mi W of Andrews. Geomap: 3-20N-23W PRESENT OPERATIONS: Obj: 2900 test. NL: 08/06/93. API# 42-003-35021. ID# T-455890.

STERLING COUNTY

Wildcat
■ BRIGHT & CO - FOSTER 60 #1; S P RY CO sur blk 18 sec 60, A-1009, 660 fsl 2616 fwl of sec, and lse. 342 acre lse. 15 mi N of Sterling City. Obj: 8400 test. NL: 08/04/93. ID# T-455805.

TRC DISTRICT 8A

BORDEN COUNTY

Wildcat
■ COLLINS & WARE INC - GOOD LUCK #1; T & P RY CO sur blk 32 sec 15, 196 fsl 608 fel of sec, 196 fsl 608 fel of lse. 40 acre lse. 15.5 mi SE of Gail. Obj: 9700 test. NL: 08/05/93. ID# T-455842.

COCHRAN COUNTY

Wildcat
■ ESCACADO ENERGY INC - BENSON #1A; ARMSTRONG COUNTY SCHOOL LAND sur, 2449 fsl 2051 fwl of lge 136 of sur, and lse. 715.13 acre lse. 5 mi W of Lehman. Obj: 4950 test. NL: 08/09/93. ID# T-455897.

GAINES COUNTY

Wildcat
■ PATRICK PETROLEUM CORP - BISHOP #1; D & W RY CO sur blk H sec 45, 1194 fnl 1683 fwl of sec, 1194 fnl 957 fel of lse. 160 acre lse. 20 mi NW of Lamesa. EL: 3151 GR. Obj: 10300 test. NL: 08/06/93. ID# T-455875.

Information provided by Dwight's Energydata Inc.

DEVELOPMENT WELLS

NEW MEXICO

EDDY COUNTY

Artesia (Queen Grayburg San Andres)
■ S D X RESOURCES INC: ARCO 26-1 STATE #1; 17S-28E-26; ne sw, 1650 fsl 1650 fwl EL: 3655 GR. Obj: 3500 (San Andres). NL: 08/04/93. API# 30-015-27619. ID# T-455797.
■ S D X RESOURCES INC: ARCO 26-2 STATE #2; 17S-28E-26; sw nw, 2264 fnl 330 fwl EL: 3608 GR. Obj: 3500 (San Andres). NL: 08/04/93. API# 30-015-27620. ID# T-455798.
■ S D X RESOURCES INC: ARCO 26-3 STATE #3; 17S-28E-26; nw nw, 990 fnl 330 fwl EL: 3597 GR. Obj: 3500 (San Andres). NL: 08/04/93. API# 30-015-27621. ID# T-455799.

Ingle Wells (Delaware)
■ DEVON ENERGY CORP: BARCLAY 11B FEDERAL #2; 23S-31E-11; nw ne, 660 fnl 1730 fel, 35 mi NW of Jal. EL: 3445 GR. Obj: 8350 (Delaware). NL: 08/06/93. API# 30-015-27615.
■ DEVON ENERGY CORP: BARCLAY 11G FEDERAL #7; 23S-31E-11; sw ne, 1980 fnl 1980 fel, 35 mi NW of Jal. EL: 3454 GR. Obj: 8350 (Delaware). NL: 08/06/93. API# 30-015-27622. ID# T-455870.

Undesignated (Delaware)
■ YATES PETROLEUM CORP: GLOW WORM ALX FEDERAL #4; 23S-31E-3; se se, 660 fsl 660 fel, 22 mi E of Loving. EL: 3397 GR. Obj: 8450 (Delaware). NL: 08/06/93. API# 30-015-27625. ID# T-455866.
■ SANTA FE ENERGY OPER PAR: NORTH PURE GOLD 8 FEDERAL #6; 23S-31E-8; nw se, 1980 fsl 2310 fel, 18 mi E of Loving. EL: 3300 GR. Obj: 8200 (Delaware). NL: 08/06/93. API# 30-015-27618. ID# T-455869.
■ PHILLIPS PETROLEUM CO: CHRISTOPHER FEDERAL 31 #2; 23S-31E-31; se ne, 1980 fnl 330 fel, 60 mi SE of Carlsbad. EL: 3356 GR. Obj: 8200 (Delaware). NL: 08/06/93. API# 30-015-27617. ID# T-455868.
■ PHILLIPS PETROLEUM CO: CHRISTOPHER 31 FEDERAL #3; 23S-31E-31; se se, 660 fsl 330 fel, 60 mi SE of Carlsbad. Obj: 8200 (Delaware). NL: 08/06/93. API# 30-015-27623.
■ PHILLIPS PETROLEUM CO: LEAH 31 FEDERAL #1; 23S-31E-31; ne se, 1980 fsl 330 fel, 60 mi SE of Carlsbad. EL: 3372 GR. Obj: 8200 (Delaware). NL: 08/06/93. API# 30-015-27624.
■ ENERGEX INC: MILANO STATE #1; 24S-28E-36; se ne, 2160 fnl 890 fel EL: 2915 GR. Obj: 6600 (Delaware). NL: 08/06/93. API# 30-015-27614. ID# T-455865.

LEA COUNTY

Byers Southeast (Yates)
■ AMOCO PRODUCTION CO: BYERS A #31 - PLUG BACK; 19S-38E-3; nw nw, 660 fnl 735 fwl PRESENT OPERATIONS: EL: 3615 GR. Obj: 7350 (Yates). NL: 08/06/93. API# 30-025-26481. ID# T-455894.

Corbin South (Wolfcamp)
■ SANTA FE ENERGY OPER PAR: KACHINA 5 FEDERAL #6; 18S-33E-5; ne ne, 710 fnl 660 fel, 10 mi SE of Maljamar. EL: 4025 GR. Obj: 11500 test. NL: 08/09/93. API# 30-025-32170.

Eumont (Yates Seven Rivers)
■ ME TEX SUPPLY CO: J L BARR #4; 19S-36E-24; nw nw, 660 fnl 660 fwl EL: 3697 GR. Obj: 3850 (Queen). NL: 08/10/93. API# 30-025-32171. ID# T-455926.

House (Blinebry)
■ DRUM ENERGY CORP: FRANCIS EVELYN #1; 19S-38E-35; se sw, 990 fsl 1740 fwl EL: 3580 GR. Obj: 6200 (Blinebry). NL: 08/05/93. API# 30-025-32316. ID# T-455854.

Jalmat
■ TEXACO EXPL & PROD INC: COOPER JAL UNIT #127 - RECOMPLETION; 24S-36E-24; 2se ne, 1650 fnl 990 fel PRESENT OPERATIONS: EL: 3302 GR. Obj: 3405 test. NL: 08/04/93. API# 30-025-09637. ID# T-455820.
■ TEXACO EXPL & PROD INC: COOPER JAL UNIT #130 - RECOMPLETION; 24S-36E-24; 2ne sw, 1650 fsl 1650 fwl PRESENT OPERATIONS: EL: 3308 GR. Obj: 3415 test. NL: 08/04/93. API# 30-025-09643. ID# T-455814.
■ TEXACO EXPL & PROD INC : COOPER JAL UNIT #148 - RECOMPLETION; 24S-36E-24; 2nw se, 2310 fsl 2310 fel PRESENT OPERATIONS: EL: 3316 GR. Obj: 3415 test. NL: 08/04/93. API# 30-025-09642. ID# T-455818.
■ TEXACO EXPL & PROD INC: COOPER JAL UNIT #136 - RECOMPLETION; 24S-36E-24; 2se se, 990 fsl 990 fel PRESENT OPERATIONS: EL: 3298 GR. Obj: 3415 test. NL: 08/04/93. API# 30-025-09640. ID# T-455811.
■ TEXACO EXPL & PROD INC: COOPER JAL UNIT #139 - RECOMPLETION; 24S-36E-25; 2nw ne, 330 fnl 2310 fel PRESENT OPERATIONS: EL: 3302 GR. Obj: 3415 test. NL: 08/04/93. API# 30-025-09661. ID# T-455816.

DEVELOPMENTS/6E

Schlumberger Wireline & Testing
Formation Evaluation Thru Casing
Find New Reserves WITHOUT Drilling
Enhanced Log Processing: Single Wells and Projects
Contact Your Schlumberger Sales Representative at (915) 694-9561

FISHING TOOLS
REVERSE UNITS
Star TOOL CO.
24 Hour Service
Radio & Telephone Dispatched
Odessa .....(915) 550-6909
Hobbs .....(505) 397-1533
Brownfield .....(806) 637-6444
Roswell .....(505) 623-9397

"SUMMER SUPER STAR"

Mary Taylor is congratulated by Vickey Banks, Manager of Temporary Resources.
Mary Taylor is our latest "SUMMER SUPER STAR". This is a group of elite temporaries who work for us during the summer and school holidays. Mary is majoring in Psychology with a minor in Bible at Hardin-Simmons University. While in Midland for the summer, Mary has attended summer school courses at U.T.P.B.
Mary's interests and hobbies include traveling, jogging, reading, cooking and church activities. She has proven to be a versatile, mature employee who is a great asset in every office situation.
Your office can benefit from one of our "SUMMER SUPER STARS" or any of our other well-qualified employees. Let our staffing professionals be your "POWER IN PERSONNEL".
BUY THE BASIN
TEMPORARY Personnel
The Power In Personnel
684-0527
Midland Born • Midland Managed • Midland Operated Since 1980.

SOIL REMEDIATION
Reliable Solution to the problem of:
Hydrocarbon Contaminated Soils
Featuring -
LOW TEMPERATURE THERMAL DESORPTION
• Soil decontamination with minimal degradation
• Portability which eliminates expensive transportation
• Eliminates long-term liability
CALL OR WRITE TODAY
TACB #X-22251 TWC #81026
FIERY FURNACE ENVIRONMENTAL
P.O. BOX 4802 • MIDLAND, TEXAS 79704
(915) 694-7793 • FAX (915) 694-7872
101 SOUTHWESTERN, SUITE 211 • SUGARLAND, TX. 77478
(713) 242-4555 • FAX (713) 242-1340

DEVELOPMENT WELLS

(From 5E)

Paddock
■ CONOCO INC: LOCKHART A-27 #14; 21S-37E-27; ne ne, 660 fnl 990 fel EL: 3397 GR. Obj: 3800 test. NL: 08/09/93. ID# T-455912.

Quail Ridge (Delaware)
■ READ & STEVENS INC: MARK FEDERAL #5; 20S-34E-3; ne sw, 1650 fsl 1650 fwl, 33 mi SW of Hobbs. EL: 3645 GR. Obj: 6600 (Delaware). NL: 08/05/93. API# 30-025-32166.
■ READ & STEVENS INC: MARK FEDERAL #6; 20S-34E-3; nw sw, 1650 fsl 930 fwl, 33 mi SW of Hobbs. EL: 3639 GR. Obj: 6600 (Delaware). NL: 08/05/93. API# 30-025-32165.

Red Hills (Bone Spring)
■ ENRON OIL & GAS CO: HALLWOOD 12 FEDERAL #2; 25S-33E-12; sw se, 330 fsl 1980 fel, 29 mi W of Jal. EL: 3367 GR. Obj: 12600 (Bone Spring). NL: 08/05/93. API# 30-025-32167. ID# T-455851.

Rhodes (Yates Seven Rivers)
■ MERIDIAN OIL INC: RHODES A #3; 26S-37E-22; ne ne, 1140 fnl 660 fel, 6.8 mi S of Jal. EL: 2985 GR. Obj: 3350 (Seven Rivers). NL: 08/05/93. API# 30-025-32168. ID# T-455852.

TRC DISTRICT 7C

CONCHO COUNTY

Siego Purco
■ BRIDWELL OIL CO - DENIS UNIT #1; H & T C RY CO sur blk 8 sec 40, A-1316, 700 fnl 250 fwl of sec, 620 fsl 660 fel of lse. 40 acre lse. 14 mi W of Eden. EL: 2067 GR. Obj: 4100 test. NL: 08/09/93. ID# T-455896.

CROCKETT COUNTY

Howards Creek (Canyon)
■ THOMPSON J CLEO - HENDERSON 7-11 #4; T & S T L RY CO sur blk SL sec 7, 180 fnl 330 fel of sec, and lse. 460 acre lse. 15 mi SW of Ozona. EL: 2485 GR. Obj: 9500 (Canyon). NL: 08/10/93. ID# T-455921.

Ozona (Canyon Sandstone)
■ ENRON OIL & GAS CO - PIERCE-ARROW #4501; T C RY CO sur blk A sec 45, A-2358, 1600 fsl 100 fwl of sec, 1600 fsl 5180 fel of lse. 1874.74 acre lse. 19 mi SW of Ozona. EL: 2264 GR. Obj: 6800 (Canyon ss). NL: 08/04/93. Permit# 414363. API# 42-105-36387.
■ O J B INC - C C MONTGOMERY ESTATE #3-2; J M ARMSTORNG sur blk 401 sec 3, A-5467, 549 fsl 3585 fwl of sec, and lse. 179 acre lse. (Rule 37 exception appplied for) (J M Armstrong sur blk 401 sec 3 also known as Lon Sapp) 15.7 mi SW of Ozona. EL: 2428 GR. Obj: 6900 (Canyon ss). NL: 08/09/93. ID# T-455895.

MCCULLOCH COUNTY

Exoc (980)
■ WATSON B G OIL FIELD - BISHOP BIEMER #5; H & T C RY CO #140 sur, 1005 fsl 690 fel of sur, and lse. 160 acre lse. 1 mi E'LY of Lohn. EL: 1581 GR. Obj: 1100 (980 sand). NL: 08/04/93. Permit# 414480. API# 42-307-30832.

REAGAN COUNTY

Price (Grayburg)
■ LOMAK PRODUCTION CO - HICKMAN C #12; H E & W T RY CO sur sec 3, A-217, 3118 fsl 1680 fel of sec, 1790 fsl 1680 fel of lse. 254.6 lse. 5 mi SE of Big Lake. EL: 2771 GR. Obj: 2700 (Grayburg). NL: 08/10/93. ID# T-455924.
■ LOMAK PRODUCTION CO - HICKMAN E #2; T & P RY CO sur blk 1 sec 230, A-42, 330 fsl 1660 fwl of sec, 330 fsl 330 fwl of lse. 40.6 acre lse. 4 mi SE of Big Lake. EL: 2714 GR. Obj: 2700 (Grayburg). NL: 08/10/93. ID# T-455927.

Spraberry (Trend Area)
■ HENRY PETROLEUM INC - DELBRA #1; UNIVERSITY LAND sur blk 1 sec 26, 1320 fsl 1320 fel of sec, and lse. 800 acre lse. 2 mi S of Texon. EL: 2940 GR. Obj: 7200 test. NL: 08/05/93. ID# T-455827.
■ HENRY PETROLEUM INC - DELBRA #2; UNIVERSITY LAND sur sec 23, 1320 fnl 1320 fel of sec, 3960 fnl 1320 fel of lse. 800 acre lse. 2 mi S of Texon. EL: 2947 GR. Obj: 7200 test. NL: 08/05/93. ID# T-455826.
■ STEPHENS AUTRY C - SUGG G #8; T & P RY CO sur blk 2 sec 193, A-617, 660 fnl 2600 fel of sec, and lse. 320 acre lse. 23 mi N of Big Lake. EL: 2656 GR. Obj: 8350 test. NL: 08/04/93. ID# T-455794.
■ STEPHENS AUTRY C - SUGG H #1; T & P RY CO sur blk 2 sec 194, A-138, 1980 fsl 660 fwl of sec, and lse. 80 acre lse. 23 mi N of Big Lake. EL: 2659 GR. Obj: 8350 test. NL: 08/04/93.

RUNNELS COUNTY

Ruthie Lewis (Overall Sandstone)
■ B B G OPERATING CO INC - BOMAR #3; G H & H RY CO sur blk 1 sec 49, A-1214, 2259 fnl 1612 fel of sec, 401 fsl 1612 fel of lse. 322 acre lse. 12 mi ESE of Ballinger. Obj: 2600 (Overall ss). NL: 08/09/93. API# 42-399-34261.

SUTTON COUNTY

Jo Nell (Canyon D)
■ U M C PETROLEUM CORP - JO NELL JOHNSON 31 #3; G C & S F RY CO sur sec 31, A-169, 2440 fsl 2608 fel of sec, and lse. 676 acre lse. 26 mi S of Sonora. EL: 2117 GR. Obj: 9200 (Canyon D). NL: 08/10/93. ID# T-455923.

TERRELL COUNTY

Pakenham (Wolfcamp)
■ RIO TEX INC - PAKENHAM #66-1; T C RY CO sur blk 1 sec 66, A-1828, 467 fnl 1320 fwl of sec, and lse. 640 acre lse. 26 mi SW of Sheffield. EL: 2624 GR. Obj: 1100 (Wolfcamp). NL: 08/10/93. ID# T-455922.

TOM GREEN COUNTY

Sugg Ranch (Canyon)
■ IP PETROLEUM CO INC - SUGG E #63-10; H & T C RY CO sur blk 7 sec 63, 660 fnl 1980 fel of sec, 4700 fsl 1980 fel of lse. 1954 acre lse. 16 mi SW of Sterling City. EL: 2389 GR. Obj: 7800 (Canyon). NL: 08/05/93. ID# T-455825.

TRC DISTRICT 8

ANDREWS COUNTY

Fullerton (San Andres)
■ EXXON CO USA - H M WILSON A #2 - PLUG BACK; PUBLIC SCHOOL LANDS sur blk A 32 sec 16, 764 fnl 2094 fel of sec, and lse. 640 acre lse. 17 mi NW of Andrews. Geomap: 5-20N-23W Summary Re-entry: Field: FULLERTON (ELLENBURGER). EL: 3374 DF. TD: 9845. Recomp: on 12/01/85 OIL PZone: 9766-9772 (Ellenburger) IP: (Ellenburger 9766-9772) P 62 BOPD grav 36; 5 MCFGPD; 31 BWPD Casing: 8 5/8 @ 3994 w/3500 -- 5 1/2 @ 9752 w/1000 Summary Plug Back: Field: FULLERTON (DEVONIAN). TD: 9845. Recomp: on 05/26/92 OIL PRESENT OPERATIONS: Obj: 4535 (San Andres). NL: 02/22/86. API# 42-003-01397.

Martin (Clearfork)
■ EXXON CO USA - J E PARKER A/C 3A #118 - PLUG BACK; PUBLIC SCHOOL LAND sur blk A-41 sec 23, A-2045, 501 fsl 1990 fel of sec, 641 fsl 1990 fel of lse. 240 acre lse. 15.5 mi SW of Andrews. Geomap: 6-18N-23W Summary Original Drill: Field: MARTIN (WICHITA). TD: 7250. Compl: on 12/27/90 OIL PZone: 6212-6430 (lwr Clear Fork) IP: (lwr Clear Fork 6212-6430) F 159 BOPD grav 38; 520 MCFGPD on 19/64 ck; 7 BWPD Casing: 8 5/8 @ 1458 w/700 -- 5 1/2 @ 7239 w/2550 PRESENT OPERATIONS: EL: 3295 KB. Obj: 5500 (Clear Fork). NL: 10/08/90. API# 42-003-36810. ID# T-435930.
■ EXXON CO USA - J E PARKER A/C 3A #126 - PLUG BACK; PUBLIC SCHOOL LAND sur blk A-41 sec 24, A-2046, 500 fsl 661 fel of sec, 623 fsl 1984 fwl of lse. 240 acre lse. 16 mi SW of Andrews. Geomap: 6-18N-23W Summary Original Drill: Field: MARTIN WEST (FUSSELMAN). TD: 8105. Compl: on 07/16/91 OIL PZone: 7926-7972 (Fusselman) IP: (Fusselman 7926-7972) P 224 BOPD grav 43.6; 520 MCFGPD; 52 BWPD Casing: 8 5/8 @ 1441 w/750 -- 5 1/2 @ 8096 w/2450 PRESENT OPERATIONS: EL: 3318 KB. Obj: 5500 (Clear Fork). NL: 03/28/91. API# 42-003-36917. ID# T-440094.
■ EXXON CO USA - J E PARKER A/C 3A #20 - PLUG BACK; PUBLIC SCHOOL LAND sur blk A 41 sec 23, 606 fsl 661 fwl of sec, 585 fnl 3306 fwl of lse. 240 acre lse. 15.5 mi SW of Andrews. Geomap: 6-18N-23W PRESENT OPERATIONS: Obj: 5500 (Clear Fork). NL: 08/05/93. API# 42-003-02988. ID# T-455853.

Martin (Wichita)
■ CROSS TIMBERS OPERG CO - LOCKHART #17; PUBLIC SCHOOL LAND sur blk A-41 sec 22, A-157, 2600 fsl 1000 fwl of sec, and lse. 321.7 acre lse. 16 mi SW of Andrews. Obj: 7300 (Wichita). NL: 08/06/93. ID# T-455872.

McFarland (Queen)
■ MCCABE ENERGY INC - UNIVERSITY H #5; UNIVERSITY LAND sur blk 4 sec 21, 1687 fsl 1787 fel of sec, 953 fnl 858 fwl of lse. 160 acre lse. 9 mi NE of Andrews. EL: 3091 GR. Obj: 5000 (Queen). NL: 08/06/93. ID# T-455880.
■ OXY U S A INC - STATE UNIV #2 QN CONS UNIT #2246; UNIVERSITY LAND sur blk 4 sec 21, 1320 fnl 2640 fwl of sec, and lse. 2047 acre lse. 11 mi NE of Andrews. Obj: 4970 (Queen). NL: 08/04/93. ID# T-455813.
■ OXY U S A INC - STATE UNIV #2 QN CONS UNIT #2248; UNIVERSITY LAND sur blk 4 sec 21, 1320 fnl 1320 fel of sec, and lse. 2047 acre lse. 11 mi NE of Andrews. Obj: 4980 (Queen). NL: 08/04/93. ID# T-455817.
■ OXY U S A INC - STATE UNIV #2 QN CONS UNIT #2646; UNIVERSITY LAND sur blk 4 sec 28, 1320 fnl 2640 fwl of sec, and lse. 2047 acre lse. 11 mi NE of Andrews. Obj: 5020 (Queen). NL: 08/06/93. ID# T-455882.
■ OXY U S A INC - STATE UNIV #2 QN CONS UNIT #2746; UNIVERSITY LAND sur blk 4 sec 28, 2560 fnl 2640 fwl of sec, and lse. 2047 acre lse. 11 mi NE of Andrews. Obj: 5040 (Queen). NL: 08/06/93. ID# T-455881.

Nix (Clearfork)
■ B T A OIL PRODUCERS - 8802 JV-P FUHRMAN C #15; PUBLIC SCHOOL LAND sur blk A-47 sec 5, A-1698, 467 fnl 1255 fwl of sec, and lse. 640 acre lse. 8 mi S of Frankel City. EL: 3293 GR. Obj: 7200 (Clear Fork). NL: 08/06/93. ID# T-455873.
■ B T A OIL PRODUCERS - 8802 JV-P FUHRMAN H #3; UNIVERSITY LAND sur blk 13 sec 43, 467 fsl 1080 fwl of sec, and lse. 241.38 acre lse. 6 mi S of Frankel City. EL: 3290 GR. Obj: 7200 (Clear Fork). NL: 08/06/93. ID# T-455874.

ECTOR COUNTY

Goldsmith (Clearfork)
■ ANADARKO PETROLEUM CORP - GOLDSMITH-CUMMINS DEEP UNIT #198; T & P RY CO sur blk 45 twp 1N sec 46, A-692, 1320 fnl 2593 fwl of sec, 5280 fsl 2593 fwl of lse. 6059 acre lse. (Rule 37 exception applied for) 4 mi W of Goldsmith. EL: 3216 GR. Obj: 6500 (Clear Fork). NL: 08/10/93. ID# T-455937.
■ ANADARKO PETROLEUM CORP - GOLDSMITH-CUMMINS DEEP UNIT #201; T & P RY CO sur blk 45 twp 1N sec 31, A-692, 1320 fnl 1320 fwl of sec, 1320 fnl 3960 fel of lse. 6059 acre lse. (Rule 37 exception applied for) 4 mi W of Goldsmith. EL: 3214 GR. Obj: 6500 (Clear Fork). NL: 08/10/93. ID# T-455928.
■ ANADARKO PETROLEUM CORP - GOLDSMITH-CUMMINS DEEP UNIT #202; T & P RY CO sur blk 45 twp 1N sec 46, A-692, 2606 fsl 2640 fel of sec, 2606 fsl 1320 fwl of lse. 6059 acre lse. (Rule 37 exception applied for) 4 mi W of Goldsmith. EL: 3223 GR. Obj: 6500 (Clear Fork). NL: 08/10/93. ID# T-455930.
■ ANADARKO PETROLEUM CORP - GOLDSMITH-CUMMINS DEEP UNIT #203; T & P RY CO sur blk 45 twp 1N sec 46, A-692, 1120 fsl 2640 fel of sec, 1220 fsl 1320 fwl of lse. 6059 acre lse. (Rule 37 exception applied for) 4 mi W of Goldsmith. EL: 3236 GR. Obj: 6500 (Clear Fork). NL: 08/10/93. ID# T-455933.
■ ANADARKO PETROLEUM CORP - GOLDSMITH-CUMMINS DEEP UNIT #207; T & P RY CO sur blk 45 twp 1N sec 31, A-692, 1394 fnl 2597 fwl of sec, 1394 fnl 2683 fel of lse. 6059 acre lse (Rule 37 exception applied for) 4 mi W of Goldsmith. EL: 3211 GR. Obj: 6500 (Clear Fork). NL: 08/10/93. ID# T-455931.
■ ANADARKO PETROLEUM CORP - GOLDSMITH-CUMMINS DEEP UNIT #208; T & P RY CO sur blk 45 twp 1N sec 31, A-692, 1299 fnl 1393 fel of sec, and lse. 6059 acre lse. (Rule 37 exception applied for) 4 mi W of Goldsmith. EL: 3206 GR. Obj: 6500 (Clear Fork). NL: 08/10/93.
■ PHILLIPS PETROLEUM CO - GOLDSMITH ANDECTOR UNIT #J175; PUBLIC SCHOOL LAND sur blk A sec 9, 1500 fnl 1475 fel of sec, 2457 fsl 3859 fwl of lse. 8760 acre lse. 7 mi NW of Goldsmith. Obj: 6550 (Clear Fork). NL 08/05/93. ID# T-455838.
■ PHILLIPS PETROLEUM CO - GOLDSMITH ANDECTOR UNIT #J185; PUBLIC SCHOOL LAND sur blk A sec 9, 2425 fsl 1275 fel of sec 2425 fsl 1275 fel of lse. 8760 acre lse. 7 mi NW of Goldsmith. Obj: 6550 (Clear Fork). NL 08/05/93. ID# T-455839.
■ PHILLIPS PETROLEUM CO - GOLDSMITH ANDECTOR UNIT #K175; PUBLIC SCHOOL LAND sur blk A sec 8, 1075 fnl 175 fwl of sec, 1563 fsl 2522 fel of lse. 8760 acre lse. 4 mi NW of Goldsmith. Obj: 6550 (Clear Fork). NL: 08/06/93. ID# T-455884.
■ PHILLIPS PETROLEUM CO - GOLDSMITH ANDECTOR UNIT #L165; PUBLIC SCHOOL LAND sur blk A sec 8, 125 fnl 1350 fwl of sec, 2513 fsl 1347 fel of lse. 8760 acre lse. 4 mi NW of Goldsmith. Obj: 6550 (Clear Fork). NL: 08/09/93. ID# T-455908.

Harper
■ ALPS OIL CO - G H BRADLEY A #1 - RE-ENTRY; T & P RY CO sur blk 44 twp 3S sec 4, 660 fnl 330 fel of sec, and lse. 161 acre lse. 1 mi E of Penwell. PRESENT OPERATIONS: EL: 3071 GR. Obj: 4232 test. NL: 08/05/93. API# 42-135-34580. ID# T-455856.

Headlee North (Devonian)
■ AMOCO PRODUCTION CO - HOUSTON ENDOWMENT #1-30; T & P RY CO sur blk 41 twp 2S sec 30, 660 fsl 1999 fwl of sec, 660 fsl 660 fel of lse. 332.48 acre lse. (Located with Odessa city limits) Obj: 13000 (Devonian). NL: 08/06/93.

Penwell
■ TEXACO EXPL & PROD INC - PENWELL UNIT #2227; PUBLIC SCHOOL LAND sur blk B-

DEVELOPMENTS/8E

FREE OIL PRICE UPDATE
Up-To-The-Minute Information 24 Hrs. a Day, 7 Days a Week
Call CITYLINE 560-2400
then press #1211
Midland Reporter-Telegram

CATERPILLAR
DIESEL & NATURAL GAS ENGINES
West Texas CAT Power Systems
3809A So. FM 1788, Midland, Tx (915)563-1863

TWS
TOMMY WHITE SUPPLY CO., INC.
Stocks & Sells
Safety Gas Cans, Funnels, Flue Brushes, Padlocks,
Sample Bags and Tape Measures
(915) 683-6361
2000 Garden City Hwy.- Midland

THE TOTAL FUEL MANAGEMENT SYSTEM™
TEXAS/OKLAHOMA

To Get Your GASCARD 563-0171
GC INC. GASCARD®

COMPLETIONS

NEW MEXICO

CHAVES COUNTY

Acme Southeast (San Andres)
■ ELK OIL CO: CELTIC STATE #3; 8S-27E-13; nw nw, 330 fnl 330 fwl EL: 3929 GR. Obj: 2400 (San Andres). NL: 06/24/93. API# 30-005-62964. ID# T-454849. Spud: 06/25/93. TD: 2175 on 06/28/93. PB: 2170. Compl: on 07/01/93 OIL (Last Info: 08/05/93) PZone: 2123-2165 (San Andres) IP: (San Andres 2123-2165) 8 hr test: F 40 BO grav 27; 50 MCFG on 14/64 ck; no wtr; FTP 300 -- (San Andres 2123-2165) F 120 BOPD grav 27; 150 MCFGPD on 14/64 ck; no wtr; FTP 300 Casing: 8 5/8 @ 430 w/300 -- 5 1/2 @ 2181 w/150

Chisum East (San Andres)
■ POOL FRED DRLG CO INC: PLAINS A FEE #2; 11S-28E-15; nw sw, 2310 fsl 330 fwl EL: 3696 GR. Obj: 2350 (San Andres). NL: 05/04/93. API# 30-005-62958. ID# T-453760. Spud: 05/27/93. TD: 2300 on 06/11/93. Compl: on 06/18/93 OIL (Last Info: 08/04/93) PZone: 2222-2250 (San Andres) gross interval IP: (San Andres 2222-2250) P 5 BOPD grav 23; GTSTM; no wtr Casing: 7 5/8 @ 390 w/200 -- 4 1/2 @ 2300 w/325

EDDY COUNTY

Cemetary (Morrow)
■ MARATHON OIL CO: INDIANS HILLS STATE COM #5; 20S-24E-36; nw sw, 1980 fsl 660 fwl EL: 3653 KB. Obj: 9650 (Morrow). NL: 05/07/93. API# 30-015-27433. ID# T-453816. Contr: Peterson #6. Spud: 05/20/93. TD: 9560 on 06/21/93. Compl: on 07/13/93 GAS (Last Info: 08/06/93) PZone: 9256-9428 (Morrow) gross interval IP: (Morrow 9256-9428) F 2900 MCFGPD on 48/64 ck; no oil; 4 BWPD; FTP 750 Casing: 10 3/4 @ 1202 w/1540 -- 7 5/8 @ 9560 w/2853

Dagger Draw North (Upper Pennsylvanian)
■ YATES PETROLEUM CORP: AMOLE AMM STATE COM #1; 19S-25E-16; sw sw, 760 fsl 660 fwl EL: 3500 GR. Obj: 8300 (Canyon). NL: 02/17/93. API# 30-015-27314. ID# T-452479. Contr: Exeter #67. Spud: 05/25/93. TD: 8365 on 06/27/93. PB: 8310. Compl: on 07/14/93 OIL (Last Info: 08/09/93) PZone: 7692-7804 (Canyon) gross interval IP: (Canyon 7692-7804) P 226 BOPD; 572 MCFGPD; 714 BWPD Casing: 9 5/8 @ 1075 w/1300 -- 7 @ 8365 w/1550
■ CONOCO INC: DAGGER DRAW #17; 19S-25E-30; se ne, 1665 fnl 660 fel EL: 3546 GR. Obj: 8100 test. NL: 04/02/93. API# 30-015-27378. ID# T-453244. Contr: McVay #4. Spud: 04/20/93. TD: 8100 on 05/09/93. PB: 8036. Compl: on 07/19/93 OIL (Last Info: 08/06/93) PZone: 7720-7748 (Cisco/Canyon) gross interval IP: (Cisco/Canyon 7720-7748) P 150 BOPD grav 44.6; 570 MCFGPD; 123 BWPD Casing: 9 5/8 @ 1105 w/1100 -- 7 @ 8100 w/1300
■ YATES PETROLEUM CORP: SARA AHA COM #8; 20S-24E-11; se ne, 1980 fnl 660 fel EL: 3607 GR. Obj: 8100 (Canyon). NL: 07/22/92. API# 30-015-27067. ID# T-448401. Contr: Exeter #74. Spud: 06/12/93. TD: 8200 on 07/03/93. PB: 8150. Compl: on 07/20/93 OIL (Last Info: 08/09/93) PZone: 7750-7804 (Canyon) gross interval IP: (Canyon 7750-7804) P 101 BOPD grav 41.4; 139 MCFGPD; 335 BWPD Casing: 9 5/8 @ 1075 w/1300 -- 7 @ 8200 w/1520

Dagger Draw South (Upper Pennsylvanian)
■ YATES PETROLEUM CORP: HILL VIEW AHE FEDERAL COM #17; 20S-24E-23; sw se, 710 fsl 1980 fel, 31 mi SW of Artesia. EL: 3652 GR. Obj: 8200 (Canyon). NL: 12/01/92. API# 30-015-27214. ID# T-451112. Contr: Exeter #74. Spud: 03/08/93. TD: 8120 on 05/19/93. PB: 8058. Compl: on 06/15/93 OIL (Last Info: 08/06/93) PZone: 7657-7798 (Canyon) gross interval IP: (Canyon 7657-7798) P 238 BOPD; 400 MCFGPD grav 41.3 on 2 ck; 127 BWPD; FTP 120 Casing: 9 5/8 @ 1120 w/1600 -- 7 @ 8120 w/1510

Kennedy Farms (Morrow)
■ YATES PETROLEUM CORP: CAFFALL SD COM #2; 17S-26E-15; c ne se, 1980 fsl 660 fel EL: 3330 GR. Obj: 8670 (Morrow). NL: 03/30/93. API# 30-015-27376. ID# T-453183. Contr: Wek #2. Spud: 05/02/93. TD: 8660 on 05/29/93. PB: 8620. Compl: on 06/28/93 GAS (Last Info: 08/06/93) PZone: 8367-8491 (Morrow) gross interval IP: (Morrow 8367-8491) F 100 MCFGPD on 1/8 ck; FTP 280 Casing: 13 3/8 @ 480 w/525 -- 8 5/8 @ 1417 w/770 -- 5 1/2 @ 8655 w/450

Los Medanos (Delaware)
■ SANTA FE ENERGY OPER PAR: PURE GOLD C-17 FEDERAL #11; 23S-31E-17; se sw, 330 fsl 1980 fwl, 18 mi E of Loving. EL: 3326 GR. Obj: 8200 (Delaware). NL: 04/13/93. API# 30-015-27397. ID# T-453399. Spud: 06/03/93. TD: 8023 on 06/15/93. PB: 8010. Compl: on 07/01/93 OIL (Last Info: 08/05/93) PZone: 7834-7890 (Delaware) IP: (Delaware 7834-7890) F 255 BOPD grav 40; 269 MCFGPD on 24/64 ck; 334 BWPD; FTP 390, SICP 1000 Casing: 13 3/8 @ 600 w/800 -- 8 5/8 @ 4070 w/1800 -- 5 1/2 @ 8023 w/900

Loving East (Delaware)
■ POGO PRODUCING CO: NEL #9; 23S-28E-9; sw ne, 1980 fnl 1650 fel, 2 mi N of Loving. EL: 3045 GR. Obj: 6450 (Delaware). NL: 03/01/93. API# 30-015-27327. ID# T-452668. Spud: 03/19/93. TD: 6300 on 04/08/93. PB: 5850. Compl: on 06/18/93 OIL (Last Info: 08/04/93) PZone: 3665-3693 (Cherry Canyon) IP: (Cherry Canyon 3665-3693) P 10 BOPD; 4 MCFGPD; 282 BWPD Casing: 8 5/8 @ 565 w/550 -- 5 1/2 @ 6300 w/1680

Millman East (Queen Grayburg San Andres)
■ YATES HARVEY E CO INC: S S T #4 - PLUG BACK; 19S-29E-6; 2se nw, 2030 fnl 1697 fwl Summary Original Drill: Field: PALMILLO BONE SPR. Compl: on 08/27/90 OIL PZone: 7550-7628 (Bone Spring) IP: (Bone Spring 7550-7628) P 17 BOPD grav 40; 43 MCFGPD; 22 BWPD Casing: 13 3/8 @ 327 w/475 -- 8 5/8 @ 1200 w/900 -- 5 1/2 @ 7882 w/1500 PRESENT OPERATIONS: EL: 3387 GR. NL: 06/27/90. API# 30-015-26412. ID# T-433887. Resume: 05/19/93. TD: 7882. PB: 3280. Recomp: on 05/30/93 OIL (Last Info: 08/05/93) PZone: 2145-2659 (Grayburg/San Andres) gross interval IP: (Grayburg/San Andres 2145-2659) P 35 BOPD; GTSTM; 109 BLWPD

Parkway (Delaware)
■ SIETE OIL & GAS CORP: PARKWAY DELAWARE UNIT #303; 19S-29E-35; se nw, 1420 fnl 2500 fwl, 17 mi NE of Carlsbad. BHLoc: PROPOSED: 1420 fnl 2550 fel of SW qtr. ne sw; (TVD: 4400) -- KOP: 3200 -- Directional displacement: 230 ft. ACTUAL @ 4773 MD: 83 N 326 E of surf loc. (TVD: 4729)-- Top of PZone: 1411 fnl 2598 fel ne sw -- Horizontal displacement: 336.33 ft. EL: 3318 KB. Obj: 4427 (Delaware). NL: 05/18/93. API# 30-015-27445. ID# T-454053. Spud: 05/17/93. TD: 4800 on 06/03/93. PB: 4764. Compl: on 06/13/93 OIL (Last Info: 08/06/93) PZone: 4138-4247 (Delaware) IP: (Delaware 4138-4247) F 198 BOPD grav 49.2; 605 MCFGPD on 32/64 ck; 70 BWPD; FTP 240, SICP 730 Notes: (Permitted as injection well, completed as producing oil well) Casing: 13 3/8 @ 258 w/900 -- 8 5/8 @ 3200 w/1150 -- 5 1/2 @ 4800 w/485

Sand Dunes West (Delaware)
■ SANTA FE ENERGY OPER PAR: PURE GOLD C-17 FEDERAL #8; 23S-31E-17; nw se, 1880 fsl 1980 fel, 18 mi E of Loving. EL: 3337 GR. Obj: 8200 (Delaware). NL: 04/29/93. API# 30-015-27420. ID# T-453672. Spud: 05/20/93. TD: 8075 on 05/31/93. PB: 8074. Compl: on 06/17/93 OIL (Last Info: 08/04/93) PZone: 7846-7904 (Delaware) IP: (Delaware 7846-7904) F 516 BOPD grav 40; 111 MCFGPD on 22/64 ck; 291 BWPD; FTP 720, SICP 750 Casing: 13 3/8 @ 565 w/800 -- 8 5/8 @ 4069 w/1950 -- 5 1/2 @ 8075 w/1225
■ SANTA FE ENERGY OPER PAR: STERLING SILVER 33 FEDERAL #5; 23S-31E-33; ne nw, 330 fnl 1650 fwl, 18 mi E of Loving. EL: 3373 GR. Obj: 8100 (Delaware). NL: 04/29/93. API# 30-015-27424. ID# T-453676. Spud: 06/01/93. TD: 8134 on 06/17/93. PB: 8081. Compl: on 07/02/93 OIL (Last Info: 08/05/93) PZone: 7876-7934 (Delaware) IP: (Delaware 7876-7934) F 320 BOPD grav 40; 327 MCFGPD on 24/64 ck; 164 BWPD; FTP 310, SICP 900 Casing: 13 3/8 @ 615 w/750 -- 8 5/8 @ 4197 w/1800 -- 5 1/2 @ 8130 w/1200
■ KAISER FRANCIS OIL CO: PURE GOLD B FEDERAL #6; 23S-31E-20; ne se, 1980 fsl 1980 fel, 17 mi E of Loving. EL: 3343 GR. Obj: 8100 (Delaware). NL: 01/26/93. API# 30-015-27290. ID# T-452104. Spud: 06/03/93. TD: 8100. PB: 8029. Compl: on 07/02/93 OIL (Last Info: 08/04/93) PZone: 7704-7868 (Delaware) IP: (Delaware 7704-7868) F 186 BOPD; 585 MCFGPD on 16/64 ck; 187 BLWPD; FTP 730, SITP 1150 Casing: 13 3/8 @ 727 w/965 -- 8 5/8 @ 4070 w/1450 -- 5 1/2 @ 8100 w/1250
■ KAISER FRANCIS OIL CO: PURE GOLD A FEDERAL #4; 23S-31E-21; nw sw, 1650 fsl 330 fwl, 17 mi E of Loving. EL: 3349 GR. Obj: 8100 (Delaware). NL: 04/12/93. API# 30-015-27388. ID# T-453359. Spud: 05/05/93. TD: 8100 on 05/17/93 in Bone Spring. PB: 8065. Compl: on 06/24/93 OIL (Last Info: 08/05/93) PZone: 7755-7904 (Delaware) gross interval IP: (Delaware 7755-7904) F 451 BOPD grav 45; 561 MCFGPD on 12/64 ck; 132 BWPD; FTP 660 Casing: 13 3/8 @ 697 w/615 -- 8 5/8 @ 4075 w/1275 -- 5 1/2 @ 8100 w/1100

Turkey Track (Seven Rivers Queen)
■ MYCO INDUSTRIES INC : SAND DUNE STATE #1 - RECOMPLETION; 19S-29E-11; 2ne sw, 1980 fsl 1980 fwl Summary Original Drill: Compl: on 02/22/90 OIL PZone: 2310-2354 (Queen) gross interval IP: (Queen 2310-2354) P 36 BOPD grav 36; 32 MCFGPD; no wtr Casing: 11 3/4 @ 347 w/250 -- 5 1/2 @ 2559 w/2000 PRESENT OPERATIONS: EL: 3398 GR. NL: 01/11/90. API# 30-015-26272. ID# T-430423. TD: 4865. Recomp: on 07/13/93 OIL (Last Info: 08/06/93) PZone: 1686-1734 (Seven Rivers) gross interval IP: (Seven Rivers/Queen 1686-2354) P 15 BOPD; 1000 MCFGPD -- Producing with previous Queen production 2310-2354
■ MYCO INDUSTRIES INC: SAND DUNE STATE #7 - RECOMPLETION; 19S-29E-11; 2sw sw, 660 fsl 660 fwl Summary Original Drill: Compl: on 11/30/90 OIL PZone: 2312-2358 (Queen) gross interval IP: (Queen 2312-2358) P 48 BOPD grav 36; 25 MCFGPD; 32 BLWPD Casing: 8 5/8 @ 362 w/250 -- 5 1/2 @ 2462 w/650 Tops: L/T bs Salado salt 1145 Seven Rivers 1643 Queen 2288. PRESENT OPERATIONS: EL: 3381 KB. NL: 09/18/90. API# 30-015-26477. ID# T-435427. TD: 2483. PB: 2422. Recomp: on 07/13/93 OIL (Last Info: 08/06/93) PZone: 1647-1716 (Seven Rivers) gross interval IP: -- NA; Notes: (Recompleted oil well, IP not available; producing with previous Queen production 2312-2358)
■ MYCO INDUSTRIES INC: BBOC STATE #4 - RECOMPLETION; 19S-29E-11; 2sw nw, 2310 fnl 990 fwl Summary Original Drill: Compl: on 01/14/90 OIL PZone: 2238-2272 (Queen) IP: (Canyon 2238-2272) P 68 BOPD grav 35; 68 MCFGPD Casing: 8 5/8 @ 357 w/250 -- 5 1/2 @ 2854 w/800 PRESENT OPERATIONS: EL: 3380 GR. NL: 11/15/89. API# 30-015-26234. ID# T-429224. TD: 2854. PB: 2791. Recomp: on 07/13/93 OIL (Last Info: 08/06/93) PZone: 1633-1684 (Seven Rivers) gross interval IP: (Seven Rivers 1633-1684) P 5 BOPD; 200 MCFGPD -- Producing with previous Queen production 2238-2272
■ MYCO INDUSTRIES INC: SAND DUNE STATE #6 - RECOMPLETION; 19S-29E-11; 2nw sw, 1980 fsl 660 fwl Summary Original Drill: Compl: on 10/25/90 OIL PZone: 2285-2306 (Queen) gross interval IP: (Queen 2285-2306) P 32 BOPD grav 35; 10 MCFGPD; 48 BLWPD Casing: 8 5/8 @ 383 w/250 -- 5 1/2 @ 2630 w/700 PRESENT OPERATIONS: EL: 3389 GR. NL: 09/18/90. API# 30-015-26476. ID# T-435426. TD: 2639. PB: 2564. Recomp: on 07/13/93 OIL (Last Info: 08/06/93) PZone: 1655-1706 (Seven Rivers) IP: (Queen/Seven Rivers 1655-2406) P 45 BOPD; 300 MCFGPD; 5 BWPD -- Producing with previous Queen production 2285-2306

Undesignated (Delaware)
■ DEVON ENERGY CORP: TODD 26 FEDERAL #19; 23S-31E-26; se ne, 1905 fnl 660 fel, 35 mi WNW of Jal. EL: 3470 GR. Obj: 8350 (Delaware). NL: 11/17/92. API# 30-015-27198. ID# T-450874. Spud: 03/01/93. TD: 8350 on 03/16/93. PB: 8310. Compl: on 07/05/93 OIL (Last Info: 08/04/93) PZone: 8036-8194 (lwr Brushy Draw) IP: (lwr Brushy Draw 8036-8194) P 200 BOPD; 333 MCFGPD on 14/64 ck; 116 BWPD Casing: 13 3/8 @ 852 -- 8 5/8 @ 4224 -- 5 1/2 @ 8350
■ DEVON ENERGY CORP: TODD 26 FEDERAL #21; 23S-31E-26; nw se, 1980 fsl 1980 fel EL: 3448 GR. Obj: 8350 (Delaware). NL: 11/17/92. API# 30-015-27200. ID# T-450876. Spud: 03/18/93. TD: 8300 on 04/07/93. PB: 8257. Compl: on 06/15/93 OIL (Last Info: 08/05/93) PZone: 8010-8164 (lwr Brushy Canyon) IP: (lwr Brushy Canyon 8010-8164) P 157 BOPD; 366 MCFGPD; 106 BWPD Casing: 13 3/8 @ 846 -- 8 5/8 @ 4200 -- 5 1/2 @ 8300 w/2500
■ POGO PRODUCING CO: PURE GOLD D #16; 23S-31E-28; se se, 330 fsl 990 fel, 18 mi E of Loving. EL: 3396 GR. Obj: 8300 (Delaware). NL: 06/30/93. API# 30-015-27497. ID# T-454982. Spud: 07/02/93. TD: 8162 on 07/22/93. PB: 8115. Compl: on 07/28/93 OIL (Last Info: 08/04/93) PZone: 7936-8002 (Brushy Canyon) IP: (Brushy Canyon 7936-8002) F 484 BOPD; 478 MCFGPD on 20/64 ck; 103 BWPD; FTP 690 Casing: 13 3/8 @ 577 w/725 -- 8 5/8 @ 4120 w/1600 -- 5 1/2 @ 8162 w/1570

LEA COUNTY

Dollarhide (Tubb Drinkard)
■ TEXACO EXPL & PROD INC: WEST DOLLARHIDE DRINKARD UNIT #126; 24S-38E-33; nw sw, 2450 fsl 150 fwl EL: 3189 KB. Obj: 7556 (Drinkard). NL: 05/12/93. API# 30-025-31973. ID# T-453937. Spud: 06/30/93. TD: 7555 on 07/13/93. PB: 7507. Compl: on 08/02/93 OIL (Last Info: 08/09/93) PZone: 6464-7416 (Drinkard/Abo) gross interval IP: (Drinkard/Abo 6464-7416) P 40 BOPD grav 26; 39 MCFGPD; 160 BWPD Casing: 11 3/4 @ 1170 w/700 -- 5 1/2 @ 7555 w/2950

Eumont Yates (Seven Rivers Queen)
■ ARCO OIL & GAS CO: STATE 157 D #9 - PLUG BACK; 22S-36E-12; 2se se, 660 fsl 330 fel Summary Original Drill: Casing: 9 5/8 @ 1220 w/650 -- 5 1/2 @ 6793 w/2190 PRESENT OPERATIONS: EL: 3444 GR. Obj: 6800 (Queen). NL: 06/01/93. API# 30-025-26146. ID# T-454281. Resume: 06/23/93. TD: 6800. PB: 3600. Recomp: on 07/14/93 GAS (Last Info: 08/05/93) PZone: 2660-3346 (Yates) IP: (Yates 2660-3346) F 230 MCFGPD on open ck; no oil; no wtr; FTP 30

Justis (Blinebry Tubb Drinkard)
■ ARCO OIL & GAS CO: SOUTH JUSTIS UNIT G #220; 25S-37E-24; sw se, 120 fsl 2550 fel, 4 mi E of Jal. EL: 3079 KB. Obj: 6200 (Drinkard). NL: 04/27/93. API# 30-025-31963. ID# T-453625. Contr: Grace #403. Spud: 05/23/93. TD: 6050 on 05/31/93. PB: 5978. Compl: on 07/29/93 OIL (Last Info: 08/10/93) PZone: 5072-5948 (Blinebry/Tubb/Drinkard) IP: (Blinebry-/Tubb/Drinkard 5072-5948) P 14 BOPD; 99 MCFGPD; 28 BWPD Casing: 8 5/8 @ 950 w/770 -- 4 1/2 @ 6050 w/550

Teague (Blinebry North)
■ TEXACO EXPL & PROD INC: B F HARRISON B #9; 23S-37E-9; nw sw, 1840 fsl 670 fwl EL: 3320 GR. Obj: 6000 (Blinebry). NL: 04/23/93. API# 30-025-31956. ID# T-453567. Contr: Hondo #11L. Spud: 06/06/93. TD: 6000 on 06/10/93. PB: 5920. Compl: on 07/16/93 OIL (Last Info: 08/06/93) PZone: 5602-5826 (Blinebry) gross interval IP: (Blinebry 5602-5826) F 85 BOPD grav 42; 501 MCFGPD; 73 BWPD; FTP 125 Casing: 11 3/4 @ 1180 w/700 -- 5 1/2 @ 6000 w/3610

TRC DISTRICT 7C

CONCHO COUNTY

Brady Creek (King Sandstone)
■ WISER OIL CO - JACOBY A #18; B S & F RY CO #71 sur, A-95, 487 fnl 549 fel of sur, and lse. 400 acre lse. 5 mi W of Eden. EL: 2114 KB. Obj: 2300 (King ss). NL: 06/28/93. Permit# 412975. API# 42-095-31567. ID# T-454896. Contr: Win-Tex. Spud: 06/24/93 Mud drlg. TD: 2200 on 06/27/93 in Ivan ls. Compl: on 07/19/93 OIL (Last Info: 08/10/93) PZone: 2136-2140 (King ss) IP: (King ss 2136-2140) P 25 BOPD grav 45.0; 10 MCFGPD; 64 BWPD Casing: 8 5/8 @ 387 w/170 -- 5 1/2 @ 2200 w/325

CROCKETT COUNTY

Davidson Ranch (Pennsylvanian 7890)
■ AMAX OIL & GAS INC - MEYBIN 34 #3; T C RY CO sur blk KL sec 34, A-4394, 866 fsl 3140 fel of sec, 855 fsl 2931 fwl of lse. 320 acre lse. 8 mi SE of Ozona. EL: 2314 GR. Obj: 9000 (Pennsylvanian 7890). NL: 05/18/93. Permit# 411309. API# 42-105-36334. ID# T-454035. Contr: West-Tex. Spud: 06/27/93. TD: 8375 on 07/05/93. PB: 8303. Compl: on 07/26/93 GAS (Last Info: 08/10/93) PZone: 8113-8162 (Pennsylvanian 7890) IP: (Pennsylvanian 7890 8113-8162) CAOF 1613 MCFGPD -- F 15 BCPD grav 56.7; 1016 MCFGPD grav .654 on 12/64 ck; 53 BWPD; FTP 1620, SITP 2637, SICP 1785, BHSIP 3373, BHT 196 F @ 8138, SLOPE 0.821 Casing: 8 5/8 @ 1223 w/445 -- 4 1/2 @ 8375 w/300

Howards Creek (Canyon)
■ EXXON CO USA - HENDERSON TRUST #4; T C RY CO sur blk ST sec 24, 2380 fnl 660 fel of sec, and lse. 640 acre lse. (T C Ry Co sur also known as G C & S F Ry Co sur) 18.7 mi SW of Ozona. EL: 2436 KB. Obj: 7500 (Canyon). NL: 08/12/92. Permit# 402315. API# 42-105-36146. ID# T-448791. Contr: Tucker #11. Spud: 11/02/92. TD: 7331 on 11/20/92. PB: 7264. Compl: on 07/31/93 GAS (Last Info: 08/10/93) PZone: 6862-6996 (mid Canyon) IP: (mid Canyon 6862-6996) CAOF 1033 MCFGPD -- F 12 BCPD grav 57.2; 983 MCFGPD grav .708 on 48/64 ck; 6.80 BWPD; FTP 220, SITP 1365, BHSIP 1706, BHT 150 F @ 6929, SLOPE 1.000 Casing: 8 5/8 @ 2188 w/1330 -- 4 1/2 @ 7331 w/1550

Ozona (Canyon Sandstone)
■ AMAX OIL & GAS INC - HENDERSON 7 #4; G C & S F RY CO sur blk BBB sec 7, A-3274, 456 fsl 2290 fel of sec, and lse. 320 acre lse. (Rule 37 exception granted) 20 mi SW of Ozona. EL: 2132 GR. Obj: 7300 (Canyon ss). NL: 05/04/93. Permit# 410936. API# 42-105-36329. ID# T-453737. Contr: Wes-Tex. Spud: 05/07/93. TD: 6500 on 05/13/93. PB: 6420. Compl: on 07/12/93 GAS (Last Info: 08/10/93) PZone: 6015-6283 (Canyon) gross interval IP: (Canyon 6015-6283) CAOF 2545 MCFGPD -- F 14 BCPD grav 68.9; 668 MCFGPD grav .721 on 15/64 ck; 36 BWPD; FTP 677, SITP 896, SICP 827, BHSIP 1087, BHT 156 F @ 6273, SLOPE 0.723 Casing: 13 3/8 @ 292 w/365 -- 8 5/8 @ 1202 w/400 -- 4 1/2 @ 6491 w/400
■ ENRON OIL & GAS CO - PIERCE-ARROW #4203; T C RY CO sur blk A sec 42, A-5086, 2500 fnl 660 fel of sec, 2500 fnl 5940 fel of lse. 1847.74 acre lse. 19 mi SW of Ozona. EL: 2287 GR. Obj: 6900 (Canyon ss). NL: 06/23/93. Permit# 413139. API# 42-105-36364. ID# T-454784. Contr: Wes-Tex. Spud: 07/05/93. TD: 6590 on 07/14/93. PB: 6548. Compl: on 08/02/93 GAS (Last Info: 08/10/93)PZone: 5900-5934 (Canyon ss) IP: (Canyon ss 5900-5934) CAOF 2645 MCFGPD -- F 7 BCPD grav 65.2; 2383 MCFGPD grav .733 on 44/64 ck; FCP 640, SITP 1942, BHSIP 2351, BHT 190 F @ 5917, SLOPE 1.000 Casing: 8 5/8 @ 1724 w/400 -- 4 1/2 @ 6572 w/290
■ TEXACO EXPL & PROD INC - A R KINCAID TRUST B #16; G C & S F RY CO sur blk KL sec 8, 2177 fnl 2539 fel of sec, 3100 fsl 2539 fel of lse. 1974 acre lse. 4 mi SE of Ozona. EL: 2510 KB. Obj: 6550 (Canyon ss). NL: 05/27/93. Permit# 412281. API# 42-105-36343. ID# T-454223. Contr: Westex. Spud: 07/07/93. TD: 6550 on 07/13/93. PB: 6470. Compl: on 07/29/93 GAS (Last Info: 08/04/93) PZone: 6096-6250 (Canyon ss) IP: (Canyon ss 6096-6250) CAOF 2380 MCFGPD -- F 14 BCPD grav 70.1; 1439 MCFGPD grav .812 on 16/64 ck; 0.2 BWPD; FTP 974, SITP 1329, SICP 1009, BHSIP 1672, BHT 149 F @ 5995, SLOPE 0.613 Casing: 8 5/8 @ 1204 w/630 -- 4 1/2 @ 6550 w/310

REAGAN COUNTY

Spraberry (Trend Area)
■ HARDY OIL & GAS USA INC - SAU HARDY 12-3 #3; L & S V RY CO sur blk D sec 12, A-805, 1980 fnl 1980 fwl of sec, 660 fsl 660 fel of lse. 80 acre lse. 6 mi NW of Stiles. EL: 2665 GR. Obj: 8400 test. NL: 06/01/93. Permit# 412097. API# 42-383-34222. ID# T-454270. Contr: Midessa. Spud: 06/28/93. TD: 8132 on 07/11/93. PB: 8086. Compl: on 07/30/93 OIL (Last Info: 08/10/93) PZone: 6470-8026 (Spraberry/Jo Mill) gross interval IP: (Spraberry/Jo Mill 6470-8026) P 63 BCPD grav 60; 125 MCFGPD; 60 BWPD Casing: 8 5/8 @ 509 w/325 -- 4 1/2 @ 8132 w/935

SUTTON COUNTY

Sawyer (Canyon)
■ ENRON OIL & GAS CO - FRANK REED 117 #14; H E & W T RY CO sur blk C sec 117, 2215 fnl 500 fwl of sec, and lse. 640 acre lse. 9 mi S of Sonora. EL: 2256 GR. Obj: 6900 (Canyon). NL: 06/15/93. Permit# 412787. API# 42-435-34010.

COMPLETIONS/8E

BIG-TEX Trailer Mfg., Inc.
The Permian Basin's Source For All Of It's Trailer Needs

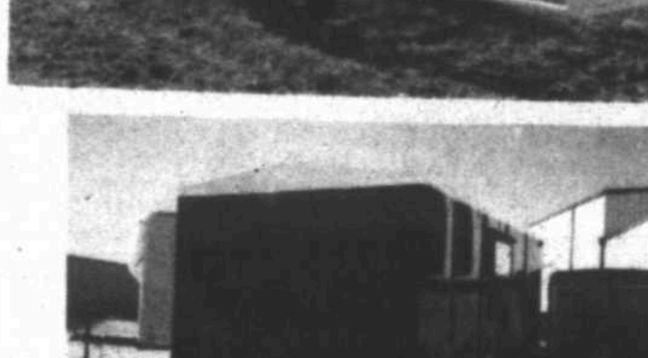

Trailer Sales 915-563-0300
Parts & Service 915-563-1745
12400 W. I-20 E
Odessa, Texas

ACTIVITY INDICATORS

RIG COUNT PROFILE

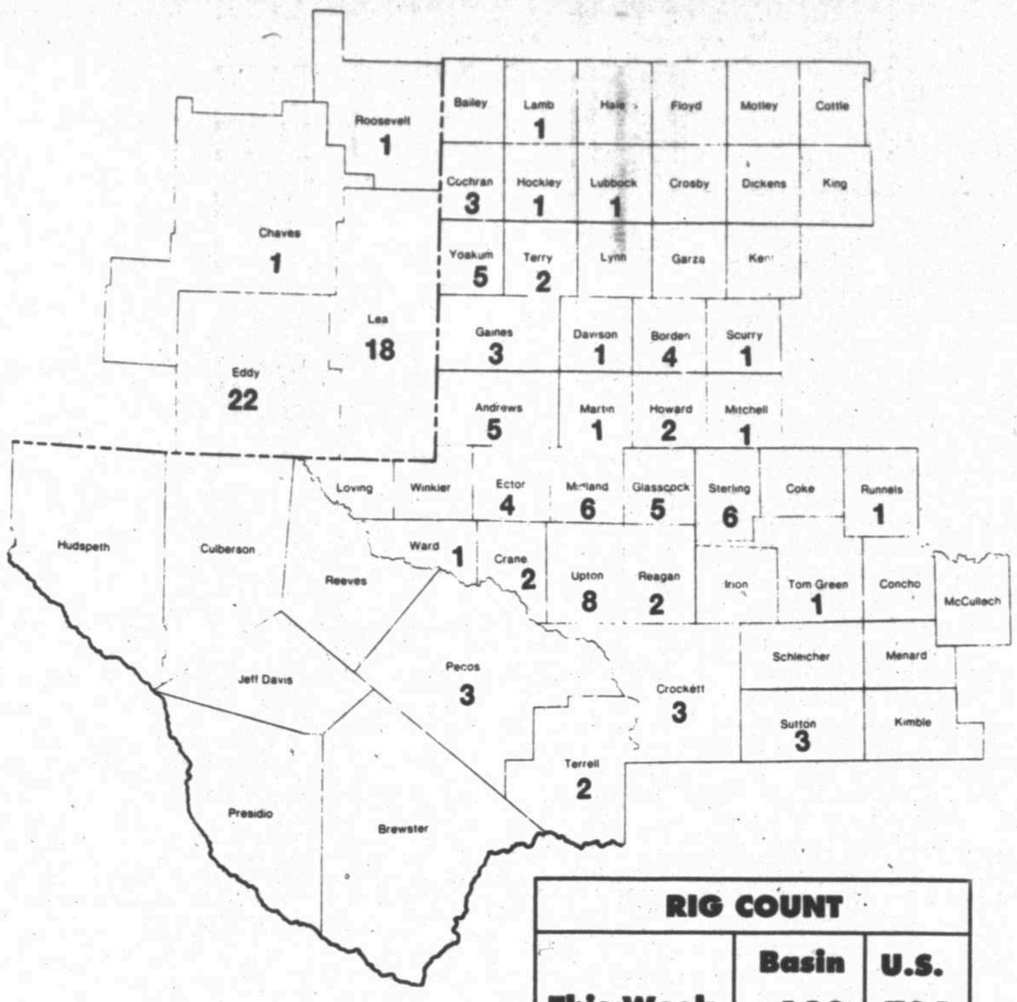

RIG COUNT	Basin	U.S.
This Week	120	786
Last Week	116	776
Year Ago	102	709

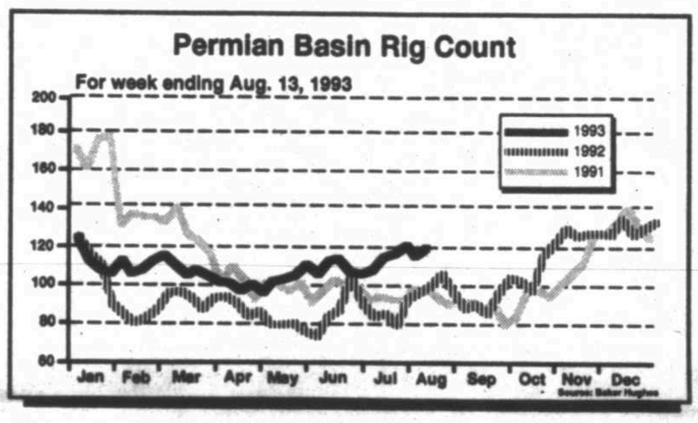

Permian Basin Rig Utilization	
This week	Last week
46.5%	45.1%

U.S. Rig Utilization	
This week	Last week
30.4%	30.5%

Crude Oil Prices

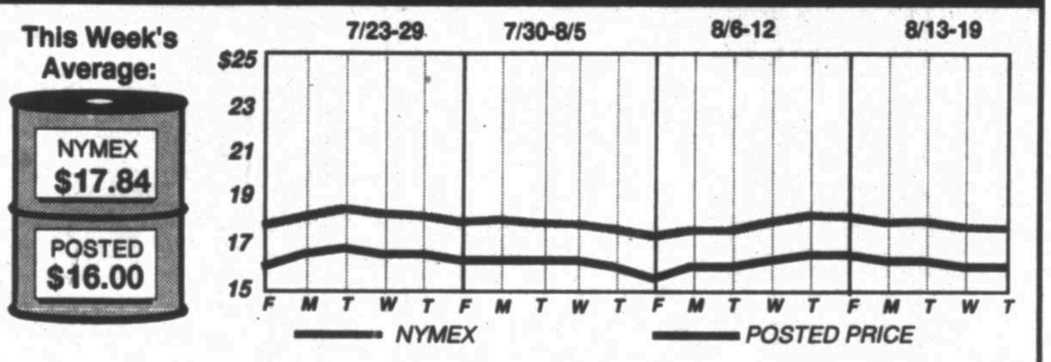

Current Posted Prices

Amoco*	$17.00	Fina*	$N/A	Scurlock Permian*	$16.00
Arco	16.00	Koch*	16.00	Shell*	17.00
Chevron	17.00	Marathon*	16.00	Sun*	16.50
Citgo*	16.00	Mobil*	16.25	Texaco	16.00
Conoco	16.00	Navajo*	16.00	Unocal	N/A
E.O.T.T.	16.50	Phibro*	16.00		
Exxon	17.00	Phillips*	16.00		

Note: Prices are effective Thursday afternoon prior to publication

*Net price without transportation charges

Spot Gas Price Comparison

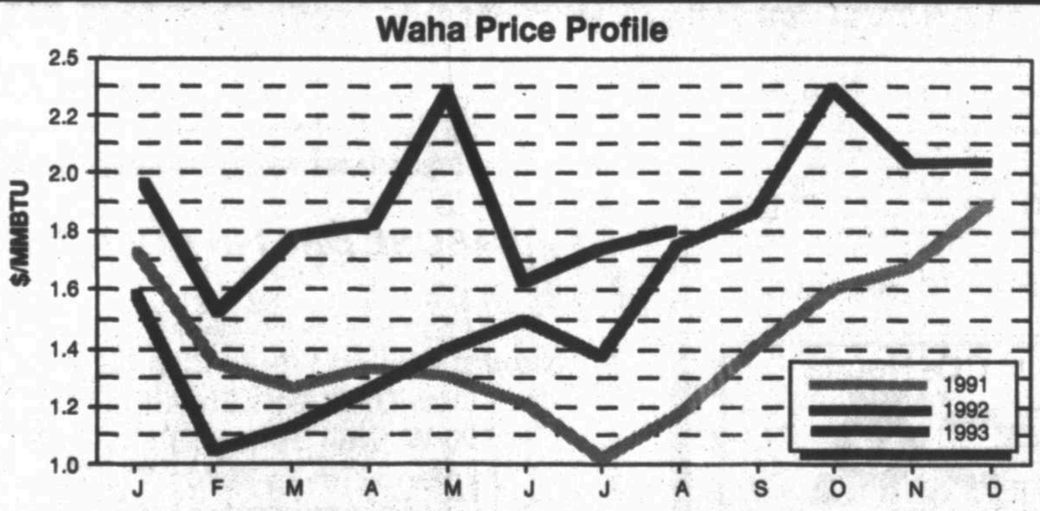

*Waha is a major natural gas collection header for the Permian Basin located in Pecos County.

Waha Averages	
This month	Last month
$1.86	$1.79

Current Spot Prices

- **MidContinent** (Arkoma) $2.06
- **Gulf Coast** (Louisiana) $2.18
- **Rocky Mountains** (Wyoming) $1.70

Source: Robert K. Anderson & Associates

FREE OIL PRICE UPDATE
Up-To-The Minute Information 24 Hours a Day, 7 Days A Week
Call CITYLINE 560-2400 Then press #1211
Midland Reporter-Telegram

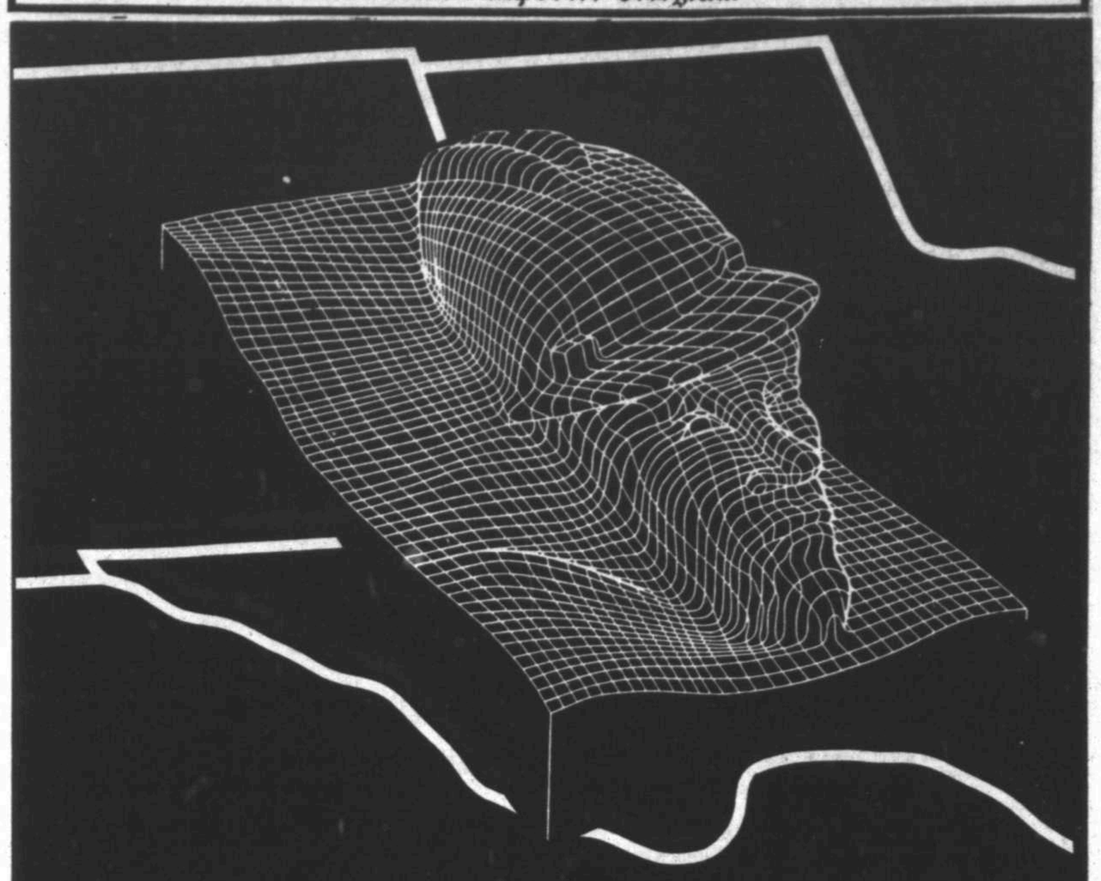

WHEN YOU NEED TO GET FACE TO FACE WITH THE PERMIAN BASIN OIL INDUSTRY :

PERMIAN BASIN
OIL REPORT

Packed with information and articles about oil and gas people, products, companies, issues, events, drilling, exploration, and production, the Oil Report appears each Sunday as a section of the Midland Reporter-Telegram. Additionally, it is mailed to producers, operators and oilfield service companies throughout the Permian Basin and in 13 Southwest states.

If the Permian Basin is your target market, the Permian Basin Oil Report is the way to reach it.

For advertising rates and information about the Permian Basin Oil Report, or to receive it, please call:

Robert Keegan (915) 687-8835
Trudy Espinosa (915) 687-8818

Newspaper For the Permian Basin Oil Industry

ENVIRONMENTAL CONCERNS?

Let The Backwash Valve and Safety Check Valve ease your mind.

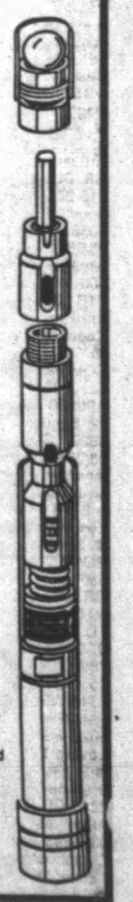

For the first time an operator can mechanically open the traveling and standing valves in a sucker rod pump without the need for a workover rig. Increase profits by lowering the cost of pulling jobs and protect the environment by avoiding pulling a wet string. If the rods part during operation, the weight of the sucker rods sit down on the Backwash Valve assembly and open the pump. You pull a dry string. The valve can also be used to hot oil and chemically treat down the tubing.

The Safety Check Valve is located between the Pumping Tee and the Sutffing Box. In the event the Polish Rod breaks, the Safety Check Valve will automatically close off, eliminating the possibilities of oil and salt water spillage and CO_2 or H_2S gas escaping through the Stuffing Box.

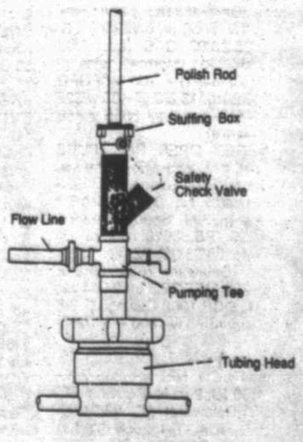

For Local Sales & Service
ROD-WAY SPECIALTIES
ROD & EQUIPMENT SPECIALIST
P.O. BOX 60243 MIDLAND, TX. 79711-0243
PHONE: 915-561-9911 FAX: 915-561-5954

AUG 22 93

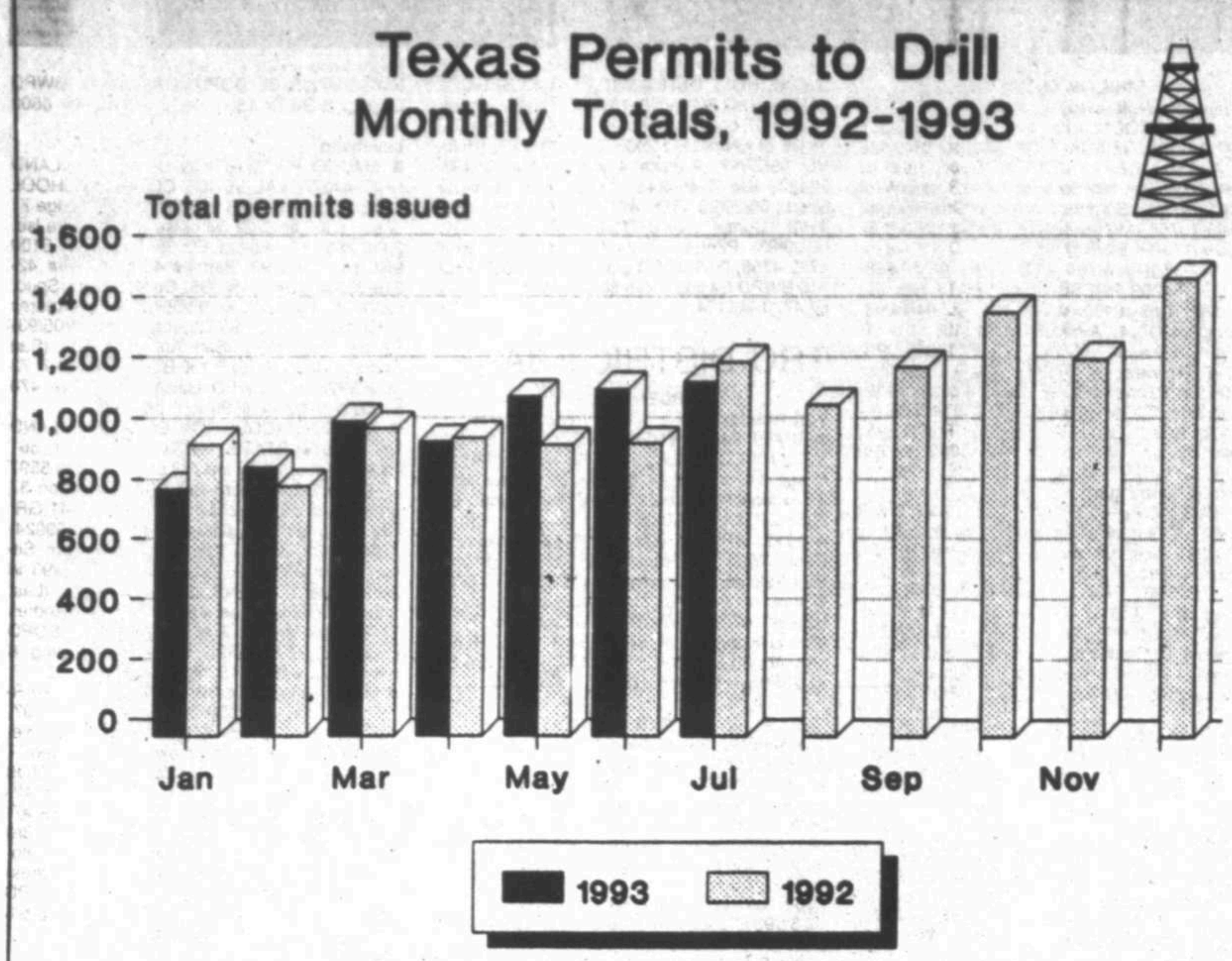

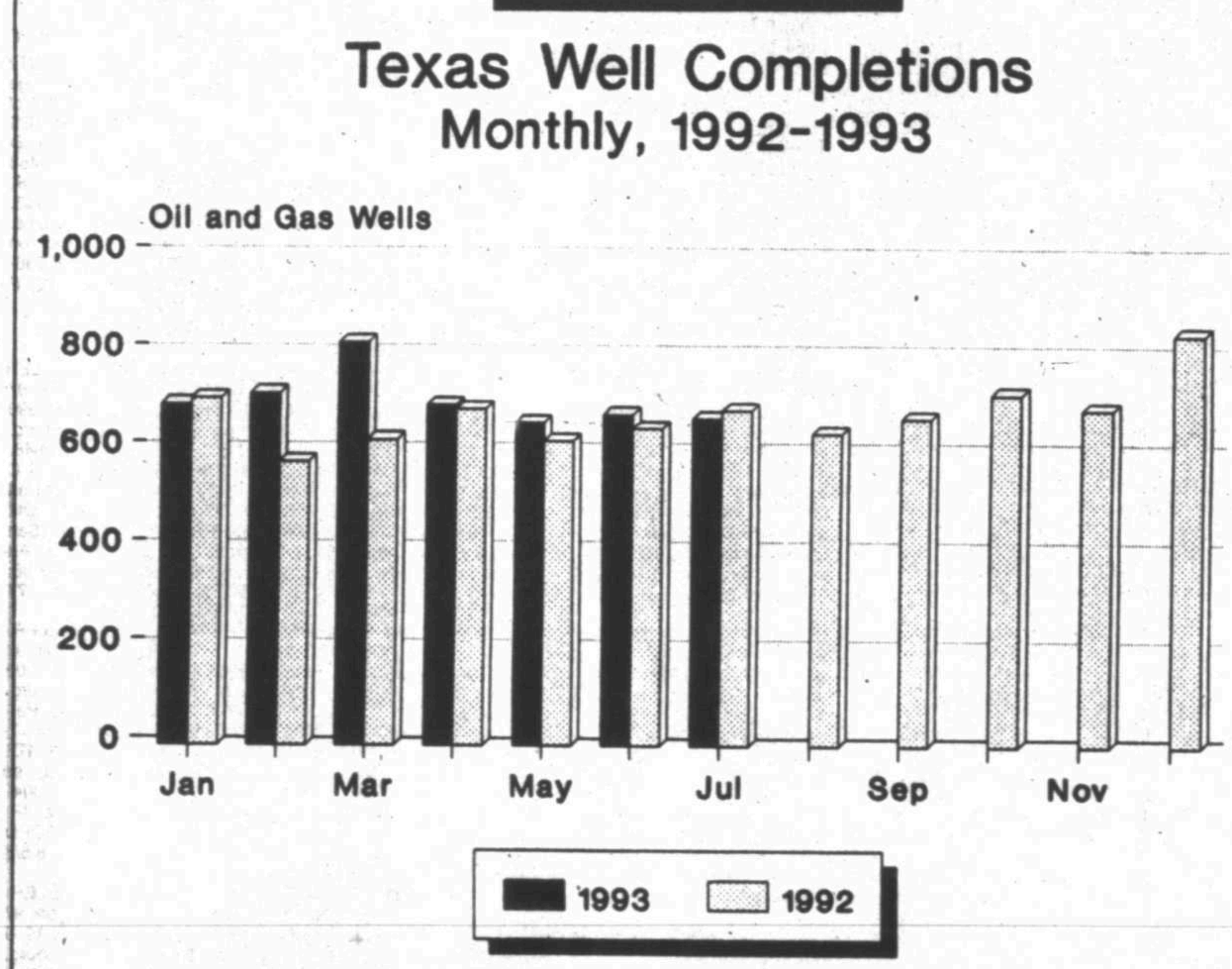

Texas activity

The Texas Railroad Commission issued 1,172 drilling permits in July, down from 1,238 in July 1992. The July total included 734 permits to drill new oil and gas tests, 39 to reenter existing well bores, 51 to deepen existing well bores, 164 to plugback existing holes and 61 for other wells. There were 140 permits for new oil and gas holes issued in the Midland area, District 8. Total drilling permits issued in 1993 year-to-date is 7,183, a 3 percent increase from the 6,972 issued in the same period of 1992. Operators reported 222 gas, 400 oil and 44 service completions in July, compared to 177 gas, 396 oil and 72 service completions in July 1992. There were 96 oil and six gas completions in the Midland district. The total number of well completions for 1993 year-to-date is 4,921, an 8 percent increase from 4,535 in 1992.

DEVELOPMENT WELLS

(From 6E)

16 sec 3, 905 fnl 330 fel of sec, 2168 fnl 6636 fel of lse. 4680 acre lse. 2.5 mi SW of Penwell. EL: 2894 GR. Obj: 3927 test. NL: 08/05/93.

TXL (Devonian)

■ BOYD D K OIL & GAS INC - COLE RANCH #1; T & P RY CO sur blk 45 sec 29, 2173 fsl 1400 fwl of sec, 476 fnl 1240 fel of lse. 400 acre lse. 24 mi NW of Odessa. EL: 3350 GR. Obj: 8500 (Devonian). NL: 08/10/93. ID# T-455943.

TXL (Tubb)

■ OXY U S A INC - THOMAS E #4 - PLUG BACK; T & P RY CO sur blk 45 twp 1S sec 20, 1999 fnl 2010 fwl of sec, 660 fsl 660 fel of lse. 163 acre lse. 1 mi S of Notrees. PRESENT OPERATIONS: Obj: 6000 (Tubb). NL: 08/06/93. API# 42-135-06979. ID# T-455883.

GLASSCOCK COUNTY

Spraberry (Trend Area)

■ COX JOHN L - KAY GUNN #2 - PLUG BACK; T & P RY CO sur blk 36 twp 3S sec 16, 1980 fsl 1320 fwl of sec, 660 fnl 1320 fwl of lse. 160 acre lse. 15 mi NW of Garden City. Geomap: 7-16N-15W Summary Original Drill: Field: S F M (STRAWN). TD: 10350. Compl: on 04/29/89 OIL PZone: 10156-10254 (Strawn) IP: (Strawn 10156-10254) F 220 BCPD grav 52; 1239 MCFGPD on 11/64 ck; no wtr; FTP 2075 Casing: 13 3/8 @ 375 w/425 – 9 5/8 @ 4830 w/1000 – 7 @ 9805 w/825 – 4 1/2 lnr @ 9310-10,350 PRESENT OPERATIONS: EL: 2582 GR. Obj: 8550 test. NL: 03/06/89. API# 42-173-32072.

HOWARD COUNTY

Howard Glasscock

■ TAURUS OPERATING INC - STEWART YATES SAND UNIT #111 - RE-ENTRY; W & N W RY CO sur blk 29 sec 129, 2400 fsl 1900 fel of sec, 1700 fnl 2610 fel of lse. 406 acre lse. (Located within Forsan townsite) PRESENT OPERATIONS: Obj: 120 test. NL: 08/09/93. API# 42-227-00050. ID# T-455906.

■ TAURUS OPERATING INC - STEWART YATES SAND UNIT #116 - RE-ENTRY; W & N W RY CO sur blk 29 sec 130, 2250 fsl 600 fel of sec, 1900 fnl 1300 fel of lse. 406 acre lse. (Located within Forsan townsite) PRESENT OPERATIONS: Obj: 1705 test. NL: 08/09/93. API# 42-227-32241. ID# T-455905.

MIDLAND COUNTY

Parks (Devonian)

■ MOBIL PRODUCING TX & NM - PARKS FIELD UNIT 2 #2312 - PLUG BACK; T & P RY CO sur blk 40 twp 3S sec 8, A-814, 660 fsl 2150 fwl of sec, 3300 fsl 2150 fwl of lse. 4897.6 acre lse. 12.5 mi S of Midland. PRESENT OPERATIONS: Obj: 11631 (Devonian). NL: 08/09/93. Permit# 414467. API# 42-329-31200.

Spraberry (Trend Area)

■ PARKER & PARSLEY DEV CO - MIDKIFF UNIT #1713A; T & P RY CO sur blk 38 twp 4S sec 48, 1980 fnl 660 fwl of sec, 1980 fnl 4829 fel of lse. 23161.05 acre lse. 17 mi SW of Spraberry. EL: 2753 GR. Obj: 9100 test. NL: 08/05/93. ID# T-455828.

■ PARKER & PARSLEY DEV CO - MIDKIFF UNIT #2514A; T & P RY CO sur blk 38 twp 5S sec 3, 1980 fnl 660 fwl of sec, 19,350 fsl 11,417 fwl of lse. 23,151.5 acre lse. 19 mi SW of Spraberry. EL: 2769 KB. Obj: 9100 test. NL: 08/05/93. Permit# 414558. API# 42-329-32877.

■ PARKER & PARSLEY DEV CO - MIDKIFF UNIT #2515A; T & P RY CO sur blk 38 twp 5S sec 3, 1980 fnl 2080 fel of sec, 16,676 fsl 13,958 fwl of lse. 23,161.05 acre lse. 19 mi SW of Spraberry. EL: 2754 GR. Obj: 9100 test. NL: 08/05/93. ID# T-455829.

■ PARKER & PARSLEY DEV CO - MIDKIFF UNIT #3213A; T & P RY CO sur blk 38 twp 5S sec 12, 1980 fnl 1980 fel of sec, 11,396 fsl 7258 fel of lse. 23,161.05 acre lse. 18 mi SW of Spraberry. EL: 2723 GR. Obj: 9100 test. NL: 08/05/93. ID# T-455831.

■ PARKER & PARSLEY DEV CO - MIDKIFF UNIT #3214A; T & P RY CO sur blk 38 twp 5S sec 12, 660 fnl 1980 fwl of sec, 12,693 fsl 8790 fel of lse. 23,161.05 acre lse. 18 mi S of Spraberry. EL: 2723 GR. Obj: 9100 test. NL: 08/05/93. ID# T-455832.

■ PARKER & PARSLEY DEV CO - PRESTON SPRABERRY UNIT #2203A; T & P RY CO sur blk 37 twp 4S sec 19, A-148, 660 fnl 1980 fel of sec, 5942 fnl 8727 fwl of lse. 17,038.3 acre lse. 12 mi S of Spraberry. EL: 2757 KB. Obj: 9000 test. NL: 08/05/93. Permit# 414524. API# 42-329-32875. ID# T-455836.

■ PARKER & PARSLEY DEV CO - PRESTON SPRABERRY UNIT #3420A; T & P RY CO sur blk 38 twp 4S sec 25, A-110, 660 fsl 660 fwl of sec, 11,275 fsl 660 fwl of lse. 17,038.3 acre lse. 14 mi SW of Spraberry. EL: 2760 GR. Obj: 9000 test. NL: 08/05/93. Permit# 414525. API# 42-329-32876. ID# T-455837.

■ PARKER & PARSLEY DEV CO - SHACKELFORD SPRABERRY UNIT #2005A; T & P RY CO sur blk 37 twp 3S sec 42, A-1033, 660 fnl 660 fwl of sec, 11,223 fnl 20,395 fel of lse. 28,731 acre lse. 8 mi SW of Spraberry. EL: 2631 GR. Obj: 9050 test. NL: 08/05/93. Permit# 414523. API# 42-329-32874. ID# T-455833.

■ PARKER & PARSLEY DEV CO - SHACKELFORD SPRABERRY UNIT #2413A; T & P RY CO sur blk 38 twp 3S sec 39, A-106, 660 fnl 660 fwl of sec, 11,245 fnl 6147 fwl of lse. 28,731 acre lse. 10 mi SW of Spraberry. EL: 2711 GR. Obj: 9200 test. NL: 08/05/93. Permit# 414526. API# 42-329-32873. ID# T-455834.

■ PARKER & PARSLEY DEV CO - SHACKELFORD SPRABERRY UNIT #2505A; T & P RY CO sur blk 38 twp 3S sec 30, 1980 fsl 1980 fel of sec, 8604 fnl 8786 fwl of lse. 28,731 acre lse. 9 mi S of Spraberry. EL: 2882 GR. Obj: 9200 test. NL: 08/05/93. ID# T-455835.

■ STEPHENS AUTRY C - TXL 5 #1; T & P RY CO sur blk 40 sec 5, A-295, 1980 fsl 660 fel of sec, and lse. 320 acre lse. 20 mi S of Midland. EL: 2828 GR. Obj: 9900 test. NL: 08/09/93.

■ TEXACO EXPL & PROD INC - MIDLAND AH FEE #2; T & P RY CO sur blk 39 twp 3S sec 16, A-202, 660 fnl 660 fwl of sec, and lse. 640 acre lse. 11.5 mi SE of Midland. EL: 2832 GR. Obj: 8750 test. NL: 08/06/93. ID# T-455885.

■ TEXACO EXPL & PROD INC - MIDLAND AH FEE #3; T & P RY CO sur blk 39 twp 3S sec 15, A-202, 1980 fnl 1980 fwl of sec, and lse. 640 acre lse. 11.5 mi SE of Midland. EL: 2831 GR. Obj: 8750 test. NL: 08/06/93. ID# T-455889.

■ TEXACO EXPL & PROD INC - MIDLAND AH FEE #4; T & P RY CO sur blk 39 twp 3S sec 15, A-202, 2080 fsl 660 fwl of sec, and lse. 640 acre lse. 11.5 mi SE of midland. EL: 2801 GR. Obj: 8750 test. NL: 08/06/93. ID# T-455888.

■ TEXACO EXPL & PROD INC - MIDLAND AH FEE #5; T & P RY CO sur blk 39 twp 3S sec 15, A-202, 1980 fsl 1980 fel of sec, and lse. 640 acre lse. 11.5 mi SE of Midland. EL: 2795 GR. Obj: 8750 test. NL: 08/06/93. ID# T-455887.

■ TEXACO EXPL & PROD INC - MIDLAND AH FEE #6; T & P RY CO sur blk 39 twp 3S sec 15, A-202, 660 fsl 1880 fwl of sec, and lse. 640 acre lse. 11.5 mi SE of Midland. Obj: 8750 test. NL: 08/06/93. ID# T-455886.

MITCHELL COUNTY

STM

■ FORTSON OIL CO - LOTTIE #1 - PLUG BACK; LAVACA NAVIGATION sur blk 20 sec 64, 2400 fnl 2210 fwl of sec, 405 fnl 467 fel of lse. 280 acre lse. 12 mi W of Ira. Geomap: 7-21N-10W Summary Original Drill: Oper: LOVELADY IKE INC Well: WILLIAMS #1A. Field: DUNN. Summary Deepen: Oper: JUSTCO INC Well: LOTTIE #1A. Field: DUNN. CANCELLED on 03/21/88. PRESENT OPERATIONS: EL: 2221 GR. Obj: 7280 (Canyon reef). NL: 08/07/86. Permit# 413678. API# 42-335-31782.

Sharon Ridge (1700)

■ COALINGA CORP - FHS UNIT #50; KIRKLAND & FIELDS #31 sur blk 8, A-1750, 660 fsl 825 fel of blk, 1981 fnl 820 fwl of lse. 305.5 acre lse. 5 mi NE of Cuthbert. Obj: 1800 (1700 Sand). NL: 08/03/93. ID# T-455766.

PECOS COUNTY

Costa

■ COSTA RESOURCES INC - PIPER #1; H & G N RY CO sur blk 9 sec 19, 7050 fsl 800 fel of sec, 3090 fsl 800 fel of lse. 320 acre lse. 5 mi NW of Imperial. Obj: 5200 test. NL: 08/05/93.

Yates

■ MARATHON OIL CO - YATES FIELD UNIT #120Z05 - PLUG BACK; G C & S F RY CO sur blk 194 sec 24, A-7441, 2566 fnl 880 fel of sec, 10,795 fsl 14,976 fwl of lse. 25,423 acre lse. (Rule 37 exception granted) 5 mi SW of Iraan. PRESENT OPERATIONS: Obj: 1827 test. NL: 08/09/93. Permit# 413418. API# 42-371-35122.

■ MARATHON OIL CO - YATES FIELD UNIT #56G17 - PLUG BACK; G C & S F RY CO sur blk 194 sec 28, A-8071, 486 fsl 398 fwl of sec, 13,847 fsl 10,951 fwl of lse. 26,423 acre lse. (Rule 37 exception granted) 4 mi SW of Iraan. PRESENT OPERATIONS: Obj: 1689 test. NL: 08/09/93. Permit# 413420. API# 42-371-33717.

■ MARATHON OIL CO - YATES FIELD UNIT #98A25 - RECOMPLETION; G C & S F RY CO #17 sur blk 104, 530 fnl 1780 fwl of sur, 7470 fsl 7057 fwl of lse. 26,423 acre lse. 5.5 mi SW of Iraan. Geomap: 3-7N-16W Summary Original Drill: TD: 1760 in San Andres. Compl: on 07/22/86 OIL PZone: 1658-1706 (Grayburg) – 1707-1732 (San Andres) IP: (Grayburg/San Andres 1658-1732) 12 hr test: P 48 BO grav 31; 150 MCFG; 702 BW Casing: 9 5/8 @ 1184 w/510 – 7 @ 1759 w/330 PRESENT OPERATIONS: EL: 2796 GR. NL: 03/13/86. API# 42-371-35764. ID# T-202077. Notes: (Recompleted oil well, IP not available; producing with previous Grayburg/San Andres production)

■ MARATHON OIL CO - YATES FIELD UNIT #98BO8 - PLUG BACK; G C & S F RY CO sur blk 194 sec 17, A-4555, 20 fnl 1099 fel of sec, 7980 fsl 9454 fwl of lse. 26,423 acre lse. (Rule 37 exception granted) 4 mi SW of Iraan. PRESENT OPERATIONS: Obj: 1080 test. NL: 08/09/93. Permit# 413419. API# 42-371-33696.

WARD COUNTY

Payton

■ THREE B OIL CO THE - A BLAIR #25; H & T C RY CO sur blk 32 sec 5, 990 fsel 8224 fnel of sec, 990 fsel 1800 fnel of lse. 240 acre lse. 1 mi S of Grandfalls. Obj: 2600 test. NL: 08/04/93. ID# T-455810.

■ THREE B OIL CO THE - A BLAIR #26; H & T C RY CO sur blk 32 sec 5, 985 fnwl 9327 fnel of sec, 985 fnwl 2900 fnel of lse. 240 acre lse. 1 mi S of Grandfalls. Obj: 2600 test. NL: 08/04/93. ID# T-455807.

■ THREE B OIL CO THE - A BLAIR #27; H & T C RY CO sur blk 32 sec 5, 10115 fnel 660 fsel of sec, 3700 fnel 660 fsel of lse. 240 acre lse. 1 mi S of Grandfalls. Obj: 2600 test. NL: 08/04/93. ID# T-455808.

■ THREE B OIL CO THE - A BLAIR #28; H & T C RY CO sur blk 32 sec 5, 990 fnwl 7675 fnel of sec, 990 fnwl 1230 fnel of lse. 240 acre lse. 1 mi S of Grandfalls. Obj: 2600 test. NL: 08/04/93. ID# T-455809.

WINKLER COUNTY

Kermit (Yates)

■ SOUTHWEST ROYALTIES INC - F P MCCABE #44 - PLUG BACK; PUBLIC SCHOOL LAND sur blk B-12 sec 1, 467 fnl 2310 fwl of sec, and lse. 644 acre lse. 8 mi S of Kermit. PRESENT OPERATIONS: Obj: 3300 (Yates). NL: 08/10/93. ID# T-455940.

TRC DISTRICT 8A

BORDEN COUNTY

Clayton Ranch North (Spraberry)

■ FAGADAU ENERGY CORP - CLAYTON-JOHNSON D #3; T & P RY CO sur blk 31 twp 6N sec 23, 1149 fsl 552 fwl of sec, and lse. 240 acre lse. (Rule 37 exception granted) 15 mi N of Gail. EL: 2595 GR. Obj: 6000 (Spraberry). NL: 08/06/93. Permit# 414237. API# 42-033-31571. ID# T-455893.

Reo (Lower Jo Mill)

■ GREAT WESTERN DRLG CO - REO (JO-MILL) UNIT #3508; E L & R R RY CO sur blk 32 twp 6N sec 35, 657 fsl 660 fwl of sec, 3297 fsl 660 fwl of lse. 960 acre lse. 14 mi NW of Gail. Obj: 7500 (lwr Jo Mill). NL: 08/10/93. ID# T-455925.

GAINES COUNTY

Seminole Southwest

■ GREAT WEST DRLG CO - HENRY PARKE #1 - PLUG BACK; C C S D & R G N G RY CO sur blk G sec 321, 660 fnl 1980 fwl of sec, and lse. 120 acre lse. 8 mi W of Seminole. PRESENT OPERATIONS: EL: 3395 GR. Obj: 8630 test. NL: 08/05/93. API# 42-165-32736. ID# T-455858.

GARZA COUNTY

Kirkpatrick

■ HAT OIL & GAS INC - MUSTANG SALLY #1 - RE-ENTRY; G H & H RY CO sur blk 2 sec 8, A-1074, 1980 fnl 1980 fel of sec, 660 fsl 1080 fel of lse. 320 acre lse. 4.5 mi S of Post. Geomap: 1-25N-12W Summary Original Drill: Oper: COASTAL OIL & GAS CORP Well: KIRKPATRICK #1. Field: WILDCAT. TD: 8568. P&A on 04/04/88. Casing: 13 3/8 @ 160 – 8 5/8 @ 2595 PRESENT OPERATIONS: EL: 2610 GR. Obj: 8568 test. NL: 12/16/87. API# 42-169-32836. ID# T-416382.

MWH (Ellenburger)

■ LUNAR OIL CO - KIRKPATRICK 72 #1; G H & H RY CO sur blk 5 sec 72, 2173 fsl 2061 fel of sec, 467 fnl 2061 fel of lse. 320 acre lse. 3.9 mi NE of Post. Obj: 8600 (Ellenburger). NL: ID# T-455844.

TERRY COUNTY

Carrigan North

■ CHISOS OPERATING INC - ASKEW-VANDIVERE #1; T T RY CO sur blk M sec 8, A-676, 2296 fnl 182 fwl of sec, 975 fnl 480 fel of lse. 80 acre lse. 10 mi SE of Brownfield. EL: 3198 GR. Obj: 11000 test. NL: 08/03/93. Permit# 414368. API# 42-445-31678. ID# T-455780.

Wellman

■ BURNS OPERATING - SCALES #1; JOHN H GIBSON sur blk DD sec 14, 965 fnl 1531 fwl of sec, 965 fnl 1132 fel of lse. 320 acre lse. 8/10/93 plan to spud by Aug 21. 2 mi E of Wellman. Obj: 10500 test. NL: 08/05/93. Permit# 414455. API# 42-445-31679. ID# T-455845.

PERMIAN BASIN
OIL REPORT
CIRCULATION
(915) 688-2700

COMPLETIONS

(From 6E)

ID# T-454605. Contr: Tucker #10. Spud: 06/21/93. TD: 6560 on 06/25/93. PB: 6547. Compl: on 07/24/93 GAS (Last Info: 08/10/93) PZone: 5133-6486 (Canyon ss) gross interval IP: (Canyon ss 5133-6486) CAOF 855 MCFGPD – F 2.9 BCPD grav 62.5; 791 MCFGPD grav .697 on 36/64 ck; 19 BWPD; FTP 265, SITP 866, SICP 718, BHSIP 1008, BHT 187 F @ 5782 Casing: 8 5/8 @ 948 w/225 – 4 1/2 @ 6560 w/500

Sonora (Upper Canyon)

■ MERIDIAN OIL INC - DAVIS A #7; E L & R R RY CO #17 sur, A-76, 2470 fnl 660 fel of sur, and lse. 609.6 acre lse. 4 mi N of Sonora. EL: 2208 GR. Obj: 6100 (upr Canyon). NL: 05/21/93. Permit# 411658. API# 42-435-33985. ID# T-454128. Contr: Wes-Tex. Spud: 05/25/93. TD: 6000 on 05/30/93. PB: 5960. Compl: on 06/18/93 GAS (Last Info: 08/06/93) PZone: 5328-5822 (Canyon) IP: (Canyon 5328-5822) CAOF 3793 MCFGPD – F 652 MCFGPD grav .666 on 14/64 ck; no oil; no wtr; FTP 590, SITP 714, SICP 652, BHSIP 818, BHT 162 F @ 5575, SLOPE 1.000 Casing: 8 5/8 @ 1272 w/475 – 4 1/2 @ 5998 w/795

■ MERIDIAN OIL INC - DAVIS E #7; H E & W T RY CO sur blk B sec 89, A-317, 660 fnl 2100 fel of sec, and lse. 640.06 acre lse. 2 mi N of Sonora. EL: 2301 GR. Obj: 6300 (upr Canyon). NL: 05/05/93. Permit# 411057. API# 42-435-33976. ID# T-453764. Contr: Wes-Tex. Spud: 05/31/93. TD: 6250 on 06/06/93. PB: 6210. Compl: on 07/01/93 GAS (Last Info: 08/10/93) PZone: 5592-5970 (Canyon) IP: (Canyon 5592-5970) CAOF 2524 MCFGPD – F 2 BCPD grav 57.2; 768 MCFGPD grav .684 on 19/64 ck; 8 BWPD; FTP 451, SITP 790, SICP 640, BHSIP 921, BHT 166 F @ 5781, SLOPE 1.000 Casing: 8 5/8 @ 1356 w/460 – 4 1/2 @ 6244 w/350

TERRELL COUNTY

Pakenham (Wolfcamp)

■ RIO TEX INC - PAKENHAM-STATE #5001; T C RY CO sur blk 1 sec 50, A-1828, 990 fsl 990 fwl of sec, and lse. 640 acre lse. 26 mi SW of Sheffield. EL: 2566 KB. Obj: 9000 test. NL: 04/30/93. Permit# 411154. API# 42-443-30365. ID# T-453682. Contr: Wes-Tex Drlg. Spud: 05/29/93 Mud drlg. TD: 8400 on 06/13/93. PB: 8350. Compl: on 07/24/93 GAS (Last Info: 08/04/93) PZone: 7568-7612 (Wolfcamp) IP: (Wolfcamp 7568-7612) CAOF 7602 MCFGPD – F 4021 MCFGPD grav .818 on 18/64 ck; no oil; no wtr; FCP 2501, SICP 2885, BHSIP 3826, BHT 158 F @ 7587, SLOPE 0.543 Casing: 13 3/8 @ 1030 w/925 – 8 5/8 @ 5200 w/480 – 5 1/2 @ 8400 w/700

TOM GREEN COUNTY

Sugg Ranch (Canyon)

■ IP PETROLEUM CO INC - PFLUGER B #17-13; G C & S F RY CO sur blk A sec 17, A-5075, 550 fsl 660 fwl of sec, and lse. 2588 acre lse. 20 mi SW of Sterling City. EL: 2532 GR. Obj: 8000 (Canyon). NL: 05/03/93. Permit# 411217. API# 42-451-32241. ID# T-453714. Contr: F W A #21. Spud: 05/25/93. TD: 8080 on 06/04/93. PB: 8024. Compl: on 06/30/93 OIL (Last Info: 08/09/93) PZone: 7757-7942 (Canyon ss) IP: (Canyon ss 7757-7942) F 30 BOPD grav 42; 400 MCFGPD on open ck; 17 BWPD; FTP 60, SICP 700 Casing: 8 5/8 @ 1800 w/1225 – 4 1/2 @ 8080 w/1900

■ IP PETROLEUM CO INC - PFLUGER N #22-8; T C RY CO sur blk A sec 22, A-8547, 660 fnl 660 fwl of sec, and lse. 794.5 acre lse. (T C Ry Co sur blk A sec 22 also known as C C Roach) 24 mi SW of Sterling City. EL: 2527 GR. Obj: 8100 (Canyon). NL: 05/19/93. Permit# 411881. API# 42-451-32242. ID# T-454060. Contr: F W A. Spud: 05/28/93. TD: 8175 on 06/06/93. PB: 8132. Compl: on 06/22/93 OIL (Last Info: 08/09/93) PZone: 7918-7969 (Canyon ss) IP: (Canyon ss 7918-7969) F 30 BOPD grav 41; 200 MCFGPD on open ck; 6 BWPD; FTP 80, SICP 1050 Casing: 8 5/8 @ 1804 w/1225 – 4 1/2 @ 8175 w/1950

UPTON COUNTY

Benedum (Ellenburger)

■ COX JOHN L - BENEDUM SPRABERRY UNIT #6703; JOHN K HOLMES sur sec 4, A-232, 1048 fnl 1420 fwl of sec, and lse. 320 acre lse. 11.4 mi NE of Rankin. EL: 2645 GR. Obj: 11650 (Ellenburger). NL: 03/09/93. Permit# 409539. API# 42-461-33379. ID# T-452790. Contr: Tucker #6. Spud: 03/14/93. TD: 11700 on 04/21/93. PB: 8317. Compl: on 07/22/93 OIL (Last Info: 08/05/93) PZone: 6556-7510 (Spraberry) gross interval IP: (Spraberry 6556-7510) P 18 BOPD grav 38; 16 MCFGPD; 43 BWPD Notes: (Operator chngd from Arco Oil & Gas Co) Casing: 13 3/8 @ 505 w/440 – 8 5/8 @ 5025 w/700 – 4 1/2 @ 8317 w/1000

TRC DISTRICT 8

ANDREWS COUNTY

Andrews (Pennsylvanian)

■ UNION OIL CO OF CAL - J E PARKER F #7; PUBLIC SCHOOL LAND sur blk A-43 sec 10, A-460, 467 fnl 1500 fel of sec, 467 fnl 2820 fel of lse. 240 acre lse. (Public School Land blk A-13 sec 10 also known as A T Boyd) 2 mi SW of Andrews. EL: 3195 GR. Obj: 9765 (Pennsylvanian). NL: 04/26/93. Permit# 411089. API# 42-003-37239. ID# T-453579. Contr: Patterson #7. Spud: 05/08/93. TD: 9786 on 06/05/93. PB: 9665. Compl: on 07/15/93 OIL (Last Info: 08/06/93) PZone: 8988-9652 (Pennsylvanian ls) IP: (Pennsylvanian ls 8988-9652) P 155 BOPD grav 38.5; 154 MCFGPD; 1239 BWPD Casing: 13 3/8 @ 388 w/475 – 8 5/8 @ 6000 w/3000 – 5 1/2 @ 9786 w/1275

Bedford (Wolfcamp)

■ SHELL WESTERN E&P INC - RATLIFF & BEDFORD #20 - PLUG BACK; PUBLIC SCHOOL LAND sur blk 73 sec 4, 660 fnl 1980 fwl of sec, 7260 fsl 7260 fwl of lse. 6820 acre lse. 25 mi SW of Andrews. Summary Original Drill: Field: BEDFORD (DEVONIAN). Compl: OIL Casing: 13 3/8 @ 301 w/300 – 8 5/8 @ 4250 w/1070 – 5 1/2 @ 9286 w/650 PRESENT OPERATIONS: EL: 3196. Obj: 8200 (Wolfcamp). NL: 06/08/93. Permit# 412523. API# 42-003-05118. ID# T-454433. Contr: Rowan. Resume: 07/08/93. TD: 9286. PB: 8046. Recomp: on 07/20/93 OIL (Last Info: 08/06/93) PZone: 7786-7812 (Wolfcamp) IP: (Wolfcamp 7786-7812) P 45 BOPD grav 37.1; 30 MCFGPD; 102 BWPD

Parker (Wolfcamp)

■ UNION OIL CO OF CAL - J E PARKER P (AMOCO) #16 - PLUG BACK; PUBLIC SCHOOL LAND sur blk A-43 sec 11, 1955 fsl 1980 fel of sec, 685 fnl 660 fwl of lse. 441.41 acre lse. 9 mi SW of Andrews. Geomap: 8-19N-21W Summary Original Drill: Field: PARKER (PENNSYLVANIAN). Compl: on 10/30/89 OIL PZone: 9106-9724 (Pennsylvanian) IP: (Pennsylvanian 9106-9724) P 50 BOPD grav 40; 33 MCFGPD; 337 BWPD Casing: 13 3/8 @ 360 w/475 – 8 5/8 @ 6040 w/880 – 5 1/2 @ 9800 w/1100 PRESENT OPERATIONS: EL: 3185 GR. Obj: 8900 (Wolfcamp). NL: 07/28/89. Permit# 414233. API# 42-003-36449. ID# T-426791. Contr: 5-Star. Resume: 06/30/93. TD: 9800. PB: 8900. Recomp: on 07/06/93 OIL (Last Info: 08/05/93) PZone: 8604-8660 (Wolfcamp reef) IP: (Wolfcamp reef 8604-8660) P 115 BOPD grav 40; 100 MCFGPD; 50 BWPD

CRANE COUNTY

Bayview (Middle San Andres)

■ UNION OIL CO OF CAL - JERRY COWDEN #8 - PLUG BACK; H & T C RY CO sur blk 1 sec 40, 2640 fswl 660 fsel of sec, and lse. 654 acre lse. (Southwest line of sur & lse being Pecos River) 11 mi SW of Crane. Geomap: 2-10N-20W Summary Original Drill: Field: BAYVIEW WEST (GLORIETA). Compl: OIL Casing: 8 5/8 @ 610 w/350 – 5 1/2 @ 3150 w/550 Summary Recompletion: Field: BAYVIEW WEST (MID CLEAR FORK). CANCELLED on 01/24/89. PRESENT OPERATIONS: EL: 2332 GR. Obj: 3340 (mid San Andres). NL: 06/30/86. Permit# 412369. API# 42-103-30793. ID# T-202607. Contr: Ranger Well Service. Resume: 06/23/93. TD: 3340. PB: 2460. Recomp: on 07/25/93 OIL (Last Info: 08/06/93) PZone: 2117-2308 (San Andres) gross interval IP: (San Andres 2117-2308) P 14 BOPD grav 35.6; 31 MCFGPD; 14 BWPD

ECTOR COUNTY

Cowden North

■ CONOCO INC - WIGHT UNIT #155; T & P RY CO sur blk 43 twp 1S sec 17, 1330 fnl 1900 fwl of sec, 3950 fsl 4540 fwl of lse. 3640 acre lse. (Rule 37 exception granted) 8 mi NW of Odessa. Geomap: 2-16N-21W Obj: 4600 test. NL: 01/14/92. Permit# 395847. API# 42-135-36604. ID# T-445478. Contr: Capstar #4. Spud: 05/30/93. TD: 4600 on 06/08/93. PB: 4555. Compl: on 07/26/93 OIL (Last Info: 08/09/93) PZone: 3920-3950 (Queen) – 4060-4310 (Grayburg/San Andres) gross interval IP: (San Andres/Queen/Grayburg 3920-4364) P 62 BOPD grav 34.6; 120 MCFGPD; 385 BWPD Casing: 8 5/8 @ 320 w/250 – 5 1/2 @ 4600 w/900

■ CONOCO INC - WIGHT UNIT #156; T & P RY CO sur blk 43 twp 1S sec 17, 1320 fnl 690 fwl of sec, 3960 fsl 3330 fwl of lse. 3640 acre lse. (Rule 37 exception granted) 8 mi NW of Odessa. Geomap: 2-16N-21W EL: 3054 KB. Obj: 4700 test. NL: 11/25/91. Permit# 394410. API# 42-135-36565. ID# T-444656. Contr: Capstar #4. Spud: 06/10/93. TD: 4600 on 06/17/93. PB: 4554. Compl: on 07/29/93 OIL (Last Info: 08/09/93) PZone: 3924-3950 (Queen) – 4074-4272 (San Andres/Grayburg) gross interval IP: (San Andres/Queen/Grayburg 3924-4272) P 60 BOPD grav 34.6; 218 MCFGPD; 122 BWPD Casing: 8 5/8 @ 305 w/250 – 5 1/2 @ 4600 w/925

■ CONOCO INC - WIGHT UNIT #157; T & P RY CO sur blk 43 twp 1S sec 17, 1480 fnl 2050 fel of sec, 3800 fsl 5870 fwl of lse. 3640 acre lse. (Rule 37 exception granted) 8 mi NW of Odessa. Geomap: 2-16N-21W EL: 3059 KB. Obj: 4600 test. NL: 01/14/92. Permit# 395846. API# 42-135-36602. ID# T-445479. Contr: Capstar #4. Spud: 06/17/93. TD: 4500 on 06/23/93. PB: 4451. Compl: on 08/01/93 OIL (Last Info: 08/09/93) PZone: 3952-3980 (Queen) -- 4204-4268 (Grayburg/San Andres) gross interval IP: (San Andres/Queen/Graybugr 3952-4268) P 85 BOPD grav 34.7; 180 MCFGPD; 251 BWPD Casing: 8 5/8 @ 308 w/250 – 5 1/2 @ 4500 w/900

Cowden South

■ PHILLIPS PETROLEUM CO - SOUTH COWDEN UNIT #710; T & P RY CO sur blk 42 twp 3S sec 18, A-594, 841 fnl 1194 fel of sec, 3481 fnl 6726 fwl of lse. 2771.5 acre lse. 4 mi SW of Odessa. BHLoc: PROPOSED: 660 fnl 1320 fel of sec. 18– 3300 fnl 6789 fwl of lse. ACTUAL: 183 N 208 W of surf loc. (TVD: 4900)EL: 2938 GR. Obj: 4950 test. NL: 12/10/92. Permit# 407014. API# 42-135-36684. ID# T-451299. Contr: Rod Ric #10. Spud: 12/18/92. TD: 4921 on 01/16/93. PB: 4710. Compl: on 07/09/93 OIL (Last Info: 08/06/93) PZone: 4648-4706 (San Andres) IP: (San Andres 4648-4706) P 4 BOPD grav 36.9; 5 MCFGPD; 184 BWPD Casing: 8 5/8 @ 1413 w/750 – 5 1/2 @ 4921 w/900

GLASSCOCK COUNTY

Conger Southwest (Pennsylvanian)

■ TEXACO EXPL & PROD INC - GLASSCOCK W #9; T & P RY CO sur blk 32 twp 5S sec 33, 660 fnl 660 fwl of sec, and lse. 640 acre lse. 15.5 mi SE of Garden City. EL: 2661 KB. Obj: 8600 (Pennsylvanian). NL: 06/03/93. Permit# 412132. API# 42-173-32327. ID# T-454367. Contr: Hondo #6. Spud: 06/09/93. TD: 8590 on 06/21/93. PB: 8538. Compl: on 07/21/93 OIL (Last Info: 08/06/93) PZone: 8100-8462 (Cisco/Canyon) gross interval IP: (Cisco/Canyon 8100-8462) F 16 BOPD grav 49; 264 MCFGPD on 17/64 ck; 9 BWPD; FTP 300 Casing: 8 5/8 @ 2100 w/1270 - 4 1/2 @ 8590 w/1490

HOWARD COUNTY

Coahoma (Wolfcamp)

■ CITATION OIL & GAS CORP - TEXAS LAND & MTG CO A R/A B #116 - PLUG BACK; T & P RY CO sur blk 30 twp 1S sec 5, 467 fnl 1980 fwl of sec, 467 fnl 637 fel of lse. 320.15 acre lse. 3 mi E of Coahoma. Summary Original Drill: Oper: AMOCO PRODUCTION CO Field: COAHOMA NORTH (FUSSELMAN). Compl: OIL Casing: 13 3/8 @ 316 w/350 – 8 5/8 @ 4414 w/1775 – 5 1/2 @ 8946 w/1200 PRESENT OPERATIONS: EL: 2432 GR. Obj: 8949 test. NL: 06/04/93. Permit# 412458. API# 42-227-32216. ID# T-454387. Resume: 07/09/93. TD: 8949. PB: 8531. Recomp: on 07/26/93 OIL (Last Info: 08/06/93) PZone: 7485-7559 (Wolfcamp) IP: (Wolfcamp 7485-7559) P 3 BOPD grav 39; 60 MCFGPD; 62 BWPD

Howard Glasscock

■ CONOCO INC - H R CLAY E #55 - PLUG BACK; W & N W RY CO sur blk 29 sec 138, 1600 fnl 1450 fel of sec, 1600 fnl 1190 fwl of lse. 240 acre lse. (Rule 37 exception granted) 3 mi E of Forsan. Summary Original Drill: Field: HOWARD GLASSCOCK (GLORIETA). Compl: OIL Casing: 8 5/8 @ 333 w/250 – 5 1/2 @ 3199

COMPLETIONS/9E

Hobbs
(505) 393-1481
Carlsbad
(505) 885-1228
Lovington
(505) 396-7167
Monahans
(915) 943-3913
Midland
Sales Office
(915) 697-5637
PULLING & REVERSE UNITS, BOP's
ASME TANK MANUFACTURING
INDUSTRIES, INC.
TEAM COBRA
1st IN QUALITY SERVICE

Supplying All Your CO_2 Needs
FLOCO2
INCORPORATED
Throughout The Permian Basin
Specializing In:
• Engineered Well Stimulation
• EOR Pilot Flood Projects
• CO_2 Injectivity Test Evaluation
• Huff-N-Puffs
Odessa (915) 362-9206
1-800-523-5566
Hobbs (505) 392-3291

NABORS DRILLING USA, INC.
Nabors Drilling Would Like To Announce Their New Location:
500 W. Wall Suite 280
Midland, Texas 79701
(915) 683-3377
L. E. (Gene) Grimes/V.P. &G.M.
Galen Tucker/Operations Manager
Brent Sanders/Manager Contracts & Marketing
Larry Bohannon/Drilling Superintendent
Southwest Division

BRIEFS

Kazakhstan delegation shops in Texas

PAMPA, Texas (AP) — A former Soviet republic's oil ministry has gone shopping in Texas.

Five people from Kazakhstan visited Wednesday with Pampa drilling rig manufacturer IRI International.

"Russia (with the other republics) is the entire world for us," IRI President Vic Raymond said. "There's no domestic market except for occasional parts orders."

The Pampa unit has shipped 20 rigs this summer to clients in the former Soviet bloc. IRI managers plan to visit Russia and its neighbors at least four times in the next eight months.

Increasing demand for Western technology has kept the orders for drilling equipment steady, Raymond said.

Kelley Oil to sell limited partner units

Kelley Oil & Gas Partners Ltd., a Houston, Texas-based drilling firm, plans to sell 3 million units of limited partner interests in a shelf offering for $18.50 a unit.

The company said it will use proceeds from the sale, estimated at about $55 million, to repay debt and to finance ongoing development drilling activities. Underwriting the offering are Smith Barney Shearson Inc., Kemper Securities Inc. and Merrill Lynch & Co.

The company's units trade on the American Stock Exchange under the symbol KLY.

Noble Drilling to offer senior notes

Noble Drilling Corp., of Houston, Texas, plans to sell up to $125 million of senior notes due 2003 through underwriters Salomon Brothers Inc., Jeffries & Co. Inc. and Simmons & Company International.

The company will use a portion of the proceeds from the offering combined with other funds to purchase nine offshore drilling rigs from The Western Company of North America in a $150 million deal. The acquisition will increase the company's offshore drilling fleet to 31 rigs.

The company will use about $41 million of the proceeds to repay the debt of a subsidiary, according to a filing with the Securities and Exchange Commission.

Plains Petroleum declares dividend

LAKEWOOD, Co. — Plains Petroleum Co. announces that its board of directors has declared a regular quarterly dividend of 6 cents per share.

The dividend will be payable Sept. 30 to shareholders of record as of the close of business Sept. 13.

Separately, the board has authorized the expenditure of up to $2 million over the next two years for the repurchase of Plains' common stock.

Nabors to offer 2 million stock shares

Nabors Industries Inc., a Houston, oilfield services company, will offer 2 million stock shares to be sold by the company and two shareholders.

Grace Drilling Co., a subsidiary of oil and gas drilling company Grace Energy Corp. of Dallas, Texas, will offer 1.3 million common shares, its entire 2.1 percent stake in the company. Alaska Vanguard Joint Venture will offer 200,000 common shares or all of its less than 1 percent stake.

The remaining 500,000 shares will be sold by the company and the net proceeds will be used for general corporate purposes.

ESP introduces new testing service

Electric Submersible Pumps, Inc. introduces a new Computerized Cable Testing service for submersible pump cable.

When cable costs can amount to as much as 45 percent of an electrical submersible pump installation, operators can maximize cable life with this new service.

The computer-controlled testing procedure provides accurate, repeatable cable tests for new and used cable. This new, non-destructive test procedure follows IEEE and proposed API guidelines to allow for better submersible pump cable inventory management.

COMPLETIONS

(From 8E)

w/450 PRESENT OPERATIONS: EL: 2661 KB. Obj: 2500 test. NL: 05/18/93. Permit# 411811. API# 42-227-31571. ID# T-454026. Contr: Roy H Smith. Resume: 07/14/93. TD: 3200. PB: 2820. Recomp: on 07/25/93 OIL (Last Info: 08/06/93) PZone: 2262-2470 (San Andres) IP: (San Andres 2262-2470) P 30 BOPD grav 26.1, 1 MCFGPD; 92 BWPD

MARTIN COUNTY

Spraberry (Trend Area)

■ THOMPSON J CLEO - GLASS B #10; T & P RY CO sur blk 38 twp 1N sec 20, 660 fsl 660 fel of sec, and lse. 560 acre lse. 8 mi N of Midland. EL: 2856 GR. Obj: 12500 test. NL: 03/11/93. Permit# 409705. API# 42-317-33931. ID# T-452857. Contr: TMBR/Sharp #22. Spud: 04/10/93. TD: 9450 on 04/23/93. PB: 9443. Compl: on 07/21/93 OIL (Last Info: 08/06/93) PZone: 7816-9221 (Spraberry/Dean) gross interval IP: (Spraberry/Dean 7816-9221) P 40 BOPD; 40 MCFGPD; 80 BWPD Casing: 13 3/8 @ 318 w/365 – 8 5/8 @ 5110 w/1530 – 4 1/2 @ 9450 w/935

MIDLAND COUNTY

Spraberry (Trend Area)

■ PARKER & PARSLEY DEV CO - MIDKIFF UNIT #2609; T & P RY CO sur blk 38 twp 5S sec 4, 660 fnl 660 fel of sec, 4872 fnwl 10,101 fwl of lse. 23,161.05 acre lse. 18 mi SW of Spraberry. EL: 2766 KB. Obj: 8425 test. NL: 04/16/93. Permit# 410737. API# 42-329-32817. ID# T-453442. Contr: Clint Hurt #10. Spud: 06/11/93. TD: 8350 on 06/20/93. PB: 8337. Compl: on 07/21/93 OIL (Last Info: 08/06/93) PZone: 7307-8260 (Spraberry) gross interval IP: (Spraberry 7307-8260) P 42 BOPD grav 39.9; 32 MCFGPD; 177 BWPD Casing: 8 5/8 @ 390 w/265 – 4 1/2 @ 8350 w/1700

■ PARKER & PARSLEY DEV CO - PRESTON SPRABERRY UNIT #2403A; T & P RY CO sur blk 37 twp 4S sec 19, A-148, 800 fnl 660 fwl of sec, 6084 fnl 6133 fwl of lse. 17,038.36 acre lse. 12 mi SW of Spraberry. EL: 2761 KB. Obj: 8750 test. NL: 06/03/93. Permit# 412384. API# 42-329-32838. ID# T-454356. Contr: F W A #8. Spud: 06/16/93. TD: 8950 on 06/27/93. PB: 8913. Compl: on 07/27/93 OIL (Last Info: 08/06/93) PZone: 7254-8868 (Spraberry/Dean) gross interval IP: (Spraberry/Dean 7254-8868) P 60 BOPD grav 39.9; 34 MCFGPD; 169 BWPD Casing: 12 3/4 @ 350 w/350 – 4 1/2 @ 8950 w/1800

■ PARKER & PARSLEY DEV CO - PRESTON SPRABERRY UNIT #2607A; T & P RY CO sur blk 38 twp 4S sec 24, 660 fnl 2130 fel of sec, 5945 fnl 3342 fwl of lse. 17,038.36 acre lse. 12.5 mi SW of Spraberry. EL: 2767 KB. Obj: 9000 test. NL: 06/10/93. Permit# 412349. API# 42-329-32835. ID# T-454532. Contr: F W A #8. Spud: 06/29/93. TD: 9025 on 07/11/93. PB: 8999. Compl: on 08/02/93 OIL (Last Info: 08/10/93) PZone: 7286-8953 (Spraberry/Dean) gross interval IP: (Spraberry/Dean 7286-8953) P 98 BOPD grav 39.9; 34 MCFGPD; 158 BWPD Casing: 12 3/4 @ 346 w/350 – 4 1/2 @ 9025 w/1800

■ PARKER & PARSLEY DEV CO - SHACKELFORD SPRABERRY UNIT #4905A; T & P RY CO sur blk 37 twp 4S sec 6, A-862, 660 fnl 660 fwl of sec, 9908 fsl 20,397 fel of lse. 28,731 acre lse. 9.5 mi SW of Spraberry. EL: 2704 KB. Obj: 9050 test. NL: 11/23/92. Permit# 406403. API# 42-329-32703. ID# T-450988. Contr: FWA #37. Spud: 12/16/93. TD: 8950 on 12/31/92. PB: 8913. Compl: on 07/27/93 OIL (Last Info: 08/05/93) PZone: 7234-8881 (Spraberry/Dean) gross interval IP: (Spraberry/Dean 7234-8881) P 60 BOPD grav 39.9; 33 MCFGPD; 176 BWPD Casing: 8 5/8 @ 375 w/265 – 7 @ 4875 w/300 – 4 1/2 @ 8950 w/600

■ PARKER & PARSLEY DEV CO - SHACKELFORD SPRABERRY UNIT #4906A; T & P RY CO sur blk 37 twp 4S sec 6, A-862, 1980 fsl 1980 fel of sec, 7263 fsl 17,776 fel of lse. 28,731 acre lse. 9 mi SW of Spraberry. EL: 2725 KB. Obj: 9050 test. NL: 06/17/93. Permit# 412850. API# 42-329-32843. ID# T-454673. Contr: F W A #1. Spud: 06/20/92. TD: 8948 on 07/02/93. PB: 8943. Compl: on 07/27/93 OIL (Last Info: 08/05/93) PZone: 7233-8907 (Spraberry/Dean) gross interval IP: (Spraberry/Dean 7233-8907) P 80 BOPD grav 39.9; 34 MCFGPD; 158 BWPD Casing: 12 3/4 @ 350 w/355 – 4 1/2 @ 8948 w/1800

PECOS COUNTY

Coyanosa (Wolfcamp)

■ MOBIL PRODUCING TX & NM - SIBLEY UNIT #2 - PLUG BACK; T T RY CO sur blk 2 sec 54, A-5256, 1320 fsl 1320 fwl of sec, 1320 fsl 1681 fwl of lse. 692.89 acre lse. 23 mi NW of Fort Stockton. Summary Original Drill: PZone: 10665-10768 (Mississippian) Casing: 13 3/8 @ 1830 w/1740 – 9 5/8 @ 4584 w/6790 – 7 5/8 lnr @ 8982-10,870 w/755 – 5 1/2 lnr @ 10,658-15,315 w/1200 PRESENT OPERATIONS: EL: 2670 KB. Obj: 10460 (Wolfcamp). NL: 04/14/93. Permit# 410734. API# 42-371-10498. ID# T-453408. Resume: 05/14/93. TD: 15315. PB: 15297. Recomp: on 07/10/93 GAS (Last Info: 08/06/93) PZone: 10279-10331 (Wolfcamp) IP: (Wolfcamp 10279-10331) CAOF 550 MCFGPD - - F 22 BCPD grav 57.8; 529 MCFGPD grav .6983; no wtr; FTP 512, SITP 3000, BHSIP 4520, BHT 153 F @ 10300, SLOPE 1.000

Hokit (Ellenburger)

■ STALEY OPERATING CO - MAYS #1; T & S T L RY CO sur blk 127 sec 17, A-3472, 2521 fsl 2241 fel of sec, and lse. 644.5 acre lse. 18 mi S of Bakersfield. EL: 3110 GR. Obj: 12000 test. NL: 03/25/93. Permit# 410087. API# 42-371-36390. ID# T-453124. Contr: Wes Tex #2. Spud: 04/25/93 Mud drlg. TD: 10953 on 06/10/93 in Ellenburger. Compl: on 06/26/93 GAS (Last Info: 08/06/93) PZone: 10796-10953 (Ellenburger) IP: (Ellenburger 10798-10953) CAOF 5456 MCFGPD – F 35 BCPD grav 58.5; 1770 MCFGPD grav .776 on 18/64 ck; 515 BWPD; FTP 1489, SITP 2807, BHSIP 4031, BHT 188 F @ 10876, SLOPE 0.687 Casing: 13 3/8 @ 970 w/870 – 8 5/8 @ 2987 w/1100 – 5 1/2 @ 10,796 w/1405

Viejos (Devonian)

■ SHENANDOAH PETR CORP - UNIVERSITY 4 #1; UNIVERSITY LAND sur blk 16 sec 4, 467 fsl 1980 fwl of sec, and lse. 320 acre lse. 5 mi NE of Bakersfield. EL: 2390 GR. Obj: 6550 (Devonian). NL: 05/11/93. Permit# 411588. API# 42-371-36396. ID# T-453881. Contr: Capstar #2. Spud: 06/09/93 Mud drlg. TD: 6475 on 06/29/93. PB: 6415. Compl: on 08/01/93 OIL (Last Info: 08/10/93) PZone: 6291-6371 (Devonian) IP: (Devonian 6291-6371) F 200 BOPD grav 37; 75 MCFGPD on 21/64 ck; 229 BWPD; FTP 200 Casing: 13 3/8 @ 673 w/783 – 8 5/8 @ 2250 w/566 – 5 1/2 @ 6475 w/850

Yates

■ MARATHON OIL CO - YATES FIELD UNIT #98A25 - RECOMPLETION; G C & S F RY CO #17 sur blk 104, 530 fnl 1780 fwl of sur, 7470 fsl 7057 fwl of lse. 26,423 acre lse. 5.5 mi SW of Iraan. Geomap: 3-7N-16W Summary Original Drill: TD: 1760 in San Andres. Compl: on 07/22/86 OIL PZone: 1658-1706 (Grayburg) – 1707-1732 (San Andres) IP: (Grayburg/San Andres 1658-1732) 12 hr test: P 48 BO grav 31; 150 MCFG; 702 BW Casing: 9 5/8 @ 1184 w/510 – 7 @ 1759 w/330 PRESENT OPERATIONS: EL: 2796 GR. NL: 03/13/86. API# 42-371-35764. ID# T-202077. TD: 1760. PB: 1749. Recomp: on 12/05/92 OIL (Last Info: 08/10/93) PZone: 1630-1652 (Queen) IP: – NA; Notes: (Recompleted oil well, IP not available; producing with previous Grayburg/San Andres production)

STERLING COUNTY

Conger (Pennsylvanian)

■ WAGNER & BROWN - GLASS F #1712; T & P RY CO sur blk 32 twp 5S sec 12, 660 fnl 660 fel of sec, and lse. 640 acre lse. 15 mi SW of Sterling City. EL: 2457 KB. Obj: 8700 (Pennsylvanian). NL: 05/04/93. Permit# 411347. API# 42-431-32642. ID# T-453757. Contr: Wes-Tex. Spud: 06/04/93. TD: 8450 on 06/21/93. PB: 7526. Compl: on 07/20/93 OIL (Last Info: 08/06/93) PZone: 7644-8167 (Cisco/Canyon) gross interval IP: (Cisco/Canyon 7644-8167) P 8 BOPD grav 47.1; 80 MCFGPD; no wtr Casing: 8 5/8 @ 2080 w/1205 – 4 1/2 @ 8425 w/1610

■ WAGNER & BROWN - RAY C #603; T & P RY CO sur blk 31 twp 5S sec 3, 660 fnl 660 fel of sec, and lse. 301 acre lse. 9 mi SW of Sterling City. EL: 2834 KB. Obj: 8700 (Pennsylvanian). NL: 04/30/93. Permit# 411206. API# 42-431-32635. ID# T-453687. Contr: Wes-Tex. Spud: 06/08/93. TD: 8450 on 06/20/93. PB: 8374. Compl: on 07/20/93 OIL (Last Info: 08/06/93) PZone: 7531-8073 (Cisco/Canyon) gross interval IP: (Cisco/Canyon 7531-8073) P 16 BOPD grav 45.9; 150 MCFGPD; 1 BWPD Casing: 8 5/8 @ 2033 w/1255 – 4 1/2 @ 8450 w/1440

WINKLER COUNTY

Keystone (Holt)

■ BASS ENTERPRISES PROD CO - KEYSTONE HOLT UNIT #9346; PUBLIC SCHOOL LAND sur blk B-2 sec 6, 1320 fsl 1300 fel of sec, 1651 fr SE cor 2625 fel of lse. 5640 acre lse. 7.5 mi NE of Kermit. EL: 2968 GR. Obj: 5000 (Holt). NL: 05/27/93. Permit# 412199. API# 42-495-32427. ID# T-454245. Contr: Nabors #189. Spud: 06/26/93. TD: 4770 on 07/09/93. PB: 4768. Compl: on 07/31/93 OIL (Last Info: 08/09/93) PZone: 4722-4756 (Holt) IP: (Holt 4722-4756) P 59 BOPD grav 38.4; 50 MCFGPD; 318 BWPD Casing: 9 5/8 @ 1010 w/470 – 5 1/2 @ 4770 w/1164

TRC DISTRICT 8A

BORDEN COUNTY

Von Roeder

■ SHARP IMAGE ENERGY - BOB WHITE #1; H & T C RY CO sur blk 25 sec 79, 2555 fsl 662 fwl of sec, 141 fnl 562 fwl of lse. 80 acre lse. (Rule 37 exception granted) 18 mi SW of Snyder. EL: 2293 GR. Obj: 7800 test. NL: 05/26/93. Permit# 412012. API# 42-033-31554. ID# T-454210. Contr: Wes Tex. Spud: 05/25/93. TD: 6810 on 06/10/93 in Pennsylvanian reef. PB: 6799. Compl: on 06/27/93 OIL (Last Info: 08/05/93) PZone: 6799-6810 (Pennsylvanian reef) IP: (Pennsylvanian reef 6799-6810) P 15 BOPD grav 46; 30 MCFGPD; 10 BWPD Casing: 8 5/8 @ 2399 w/1140 – 5 1/2 @ 6799 w/450

GAINES COUNTY

Tex-Mex Southeast (Wichita Albany)

■ PETROLEUM TECHNICAL SERV - HARLOW #1; PUBLIC SCHOOL LAND sur blk A-12 sec 14, A-1419, 660 fsl 660 fel of sec, and lse. 80 acre lse. 20 mi SW of Seminole. EL: 3528 GR. Obj: 7800 (Wichita Albany). NL: 06/18/93. Permit# 412970. API# 42-165-34599. ID# T-454691. Contr: Rod Ric #3. Spud: 07/04/93. TD: 7800 on 07/22/93. PB: 7728. Compl: on 07/31/93 OIL (Last Info: 08/06/93) PZone: 7460-7603 (Wichita Albany) IP: (Wichita Albany 7460-7603) F 65 BOPD grav 37.6; 48 MCFGPD on 16/64 ck; 7 BWPD; FTP 80 Casing: 8 5/8 @ 1760 w/850 – 4 1/2 @ 7800 w/600

GARZA COUNTY

Dorward

■ PRIMROSE OPERATING CO - BIRDIE ALEXANDER #25; H & G N RY CO sur blk 5 sec 112, A-917, 970 fsl 990 fel of sec, and lse. 1459 acre lse. 7 mi SE of Justiceburg. EL: 2362 GR. Obj: 2800 test. NL: 05/21/93. Permit# 411922. API# 42-169-33189. ID# T-454116. Contr: J C Wells. Spud: 06/14/93. TD: 2650 on 06/19/93. PB: 2643. Compl: on 07/08/93 OIL (Last Info: 08/09/93) PZone: 1955-2556 (San Andres/Glorieta) gross interval IP: (San Andres/Glorieta 1955-2556) P 28 BOPD grav 36; 28 MCFGPD; 82 BWPD Casing: 8 5/8 @ 253 w/125 – 5 1/2 @ 2645 w/240

■ PRIMROSE OPERATING CO - FULLERDORWARD #155; H & T C RY CO sur blk 97 sec 692, A-1060, 1060 fnl 550 fwl of sec, 3500 fsl 1300 fel of lse. 1270 acre lse. 8 mi SE of Justiceburg. EL: 2353 GR. Obj: 2800 test. NL: 06/02/93. Permit# 412355. API# 42-169-33194. ID# T-454327. Contr: J C Wells #5. Spud: 06/19/93 Mud drlg. TD: 2700 on 06/24/93. PB: 2685. Compl: on 07/24/93 OIL (Last Info: 08/05/93)PZone: 1994-2186 (San Andres) IP: (San Andres 1994-2186) P 28 BOPD grav 36; 56 MCFGPD; 98 BWPD Casing: 8 5/8 @ 258 w/125 – 5 1/2 @ 2687 w/240

■ PRIMROSE OPERATING CO - J C DORWARD #12; H & G N RY CO sur blk 5 sec 114, A-831, 900 fnl 780 fwl of sec, and lse. 160 acre lse. 6.5 mi SE of Justiceburg. EL: 2255 GR. Obj: 3000 test. NL: 07/01/93. Permit# 413375. API# 42-169-33200. ID# T-455001. Spud: 07/05/93. TD: 2600 on 07/09/93. PB: 2579. Compl: on 07/23/93 OIL (Last Info: 08/05/93) PZone: 1926-2503 (San Andres/Glorieta) gross interval IP: (San Andres/Glorieta 1926-2503) P 30 BOPD grav 36; 1 MCFGPD; 98 BWPD Casing: 8 5/8 @ 265 w/125 – 5 1/2 @ 2580 w/240

HOCKLEY COUNTY

Anton (Clearfork)

■ SAMSON RESOURCES CO - J L JONES #1; R M THOMPSON sur blk A sec 113, A-37, 467 fsl 467 fwl of sec, and lse. 40 acre lse. .13 mi SW of Anton. Obj: 6800 test. NL: 03/24/93. Permit# 409915. API# 42-219-35960. ID# T-453082. Contr: Wes Tex #12. Spud: 06/10/93 Mud drlg. TD: 6800 on 06/27/93. Compl: on 07/22/93 OIL (Last Info: 08/09/93) PZone: 6516-6647 (Clear Fork) gross interval IP: (Clear Fork 6516-6647) P 35 BOPD; GTSTM; 83 BWPD Casing: 8 5/8 @ 1800 w/920 – 5 1/2 @ 6800 w/700

Levelland

■ AMOCO PRODUCTION CO - LEVELLAND UNIT #1077; VAL VERDE COUNTY SCHOOL LAND sur, A-211, 143 fsl 665 fwl of lab 19 lge 71 of sur, 6802 fnl 6222 fwl of lse. 16,342 acre lse. 23 mi NW of Levelland. EL: 3558 GR. Obj: 5100 test. NL: 03/02/93. Permit# 409025. API# 42-219-35952. ID# T-452695. Contr: Sitton. Spud: 02/26/93. TD: 4895 on 03/06/93 in San Andres 7. Compl: on 03/22/93 OIL (Last Info: 08/05/93) PZone: 4690-4895 (San Andres 7) IP: (San Andres 7 4690-4895) P 150 BOPD grav 31.7; 73 MCFGPD; 101 BWPD Casing: 8 5/8 @ 470 w/300 – 5 1/2 @ 4690 w/1100

■ AMOCO PRODUCTION CO - LEVELLAND UNIT #1078; STATE CAPITOL LAND sur, 561 fsl 1348 fwl of lab 17 lge 733 of sur, 561 fsl 5597 fel of lse. 16,342 acre lse. (Rule exception 37 granted) 10 mi NW of Levelland. EL: 3541 GR. Obj: 5100 test. NL: 03/04/93. Permit# 409024. API# 42-219-35950. ID# T-452722. Contr: Sitton. Spud: 03/04/93. TD: 4878 on 03/15/93 in San Andres 7. Compl: on 03/24/93 OIL (Last Info: 08/05/93) PZone: 4651-4878 (San Andres 7) IP: (San Andres 7 4651-4878) P 56 BOPD grav 31.7; 27 MCFGPD; 229 BWPD Casing: 8 5/8 @ 475 w/300 – 5 1/2 @ 4651 w/1100

■ MAYNARD OIL CORP - COBLE A #23; HARDEMAN COUNTY SCHOOL LAND sur, A-197, 125 fsl 900 fwl of lab 49 lge 69 of sur, and lse. 267.15 acre lse. (Rule 37 exception granted) 7 mi SW of Levelland. EL: 3594 KB. Obj: 5000 test. NL: 06/09/93. Permit# 412562. API# 42-219-35989. ID# T-454482. Contr: Bandera #7. Spud: 07/06/93. TD: 4856 on 07/14/93 in 3rd San Andres. Compl: on 07/26/93 OIL (Last Info: 08/09/93) PZone: 4789-4856 (3rd San Andres) IP: (3rd San Andres 4789-4856) P 53 BOPD grav 32; 26 MCFGPD; 27 BWPD Casing: 8 5/8 @ 455 w/340 – 5 1/2 @ 4789 w/1300

Ropes

■ SALT CREEK OIL CORP - E T SCHOEPF #805A - RE-ENTRY; HOWARD COUNTY SCHOOL LAND sur, 961 fnl 1149 fel of lab 1 lge 13 of sur, and lse. 177.1 acre lse. 6 mi S'LY of Smyer. Summary Original Drill: Field: ROPES (CANYON REEF). Compl: OIL Casing: 13 3/8 @ 348 w/350 – 9 5/8 @ 4500 w/1800 – 7 @ 9453 w/875 PRESENT OPERATIONS: EL: 3409 GR. Obj: 8500 test. NL: 05/05/93. Permit# 411163. API# 42-219-31051. ID# T-453784. Resume: 06/25/93. TD: 9453. PB: 9270. Recomp: on 07/19/93 OIL (Last Info: 08/09/93) PZone: 7636-7670 (Wolfcamp) IP: (Wolfcamp 7636-7670) P 129 BOPD grav 32.6; 32 MCFGPD; no wtr

SCURRY COUNTY

Dorward

■ PRIMROSE OPERATING CO - FULLER DORWARD #157; H & T C RY CO sur blk 97 sec 692, 1590 fnl 1460 fwl of sec, 1590 fnl 590 fel of lse. 1200 acre lse. 8 mi SE of Justiceburg. Obj: 2800 test. NL: 06/16/93. Permit# 412848. API# 42-415-33244. ID# T-454640. Contr: J C Wells #5. Spud: 07/01/93 Mud drlg. TD: 2711 on 07/04/93. PB: 2703. Compl: on 07/22/93 OIL (Last Info: 08/05/93) PZone: 2007-2612 (San Andres/Glorieta) gross interval IP: (San Andres/Glorieta 2007-2612) P 29 BOPD grav 36; 30 MCFGPD; 92 BWPD Casing: 8 5/8 @ 277 w/125 – 5 1/2 @ 2706 w/240

■ PRIMROSE OPERATING CO - FULLERDORWARD #154; H & T C RY CO sur blk 97 sec 691, 1230 fsl 225 fel of sec, 1230 fsl 3200 fwl of lse. 1270 acre lse. 8 mi SE of Justiceburg. EL: 2402 GR. Obj: 2800 test. NL: 05/26/93. Permit# 412094. API# 42-415-33239. ID# T-454211. Contr: J C Wells. Spud: 06/24/93. TD: 2730 on 07/02/93. PB: 2724. Compl: on 07/23/93 OIL (Last Info: 08/05/93) PZone: 2004-2627 (San Andres/Glorieta) gross interval IP: (San Andres/Glorieta 2004-2627) P 31 BOPD grav 36; 32 MCFGPD; 102 BWPD Casing: 8 5/8 @ 300 w/125 – 5 1/2 @ 2726 w/240

■ PRIMROSE OPERATING CO - FULLERDORWARD #158; H & T C RY CO sur blk 97 sec 691, 1420 fsl 1460 fel of sec, 1420 fsl 1960 fwl of lse. 1200 acre lse. 8 mi SE of Justiceburg. EL: 2440 GR. Obj: 3000 test. NL: 06/25/93. Permit# 413166. API# 42-415-33251. ID# T-454858. Contr: J C Wells. Spud: 07/03/93. TD: 2760 on 07/08/93. PB: 2745. Compl: on 07/27/93 OIL (Last Info: 08/05/93) PZone: 2020-2632 (San Andres/Glorieta) gross interval IP: (San Andres/Glorieta 2020-2632) P 27 BOPD grav 36; 40 MCFGPD; 72 BWPD Casing: 8 5/8 @ 300 w/125 – 5 1/2 @ 2747 w/240

PERMIAN BASIN OIL REPORT

EMPLOYMENT
EQUIPMENT • SERVICES
DEADLINE: THURSDAY NOON FOR SUNDAY PUBLICATION

EQUIPMENT FOR SALE

FOR SALE:
Tested Fiberglass Rod & Couplings
$40 with trade-in
(Trade in your scrap rods for tested rods)
Used Production Equipment
Used: • Valves • Electric Motors • Separators • Tubing & piping • Tanks • Miscellaneous
SURPLUS PRODUCTION EQUIPMENT BROKERAGE
Ken Magness 806-789-2793

EQUIPMENT WANTED

WANT TO BUY: PIPE AND SUCKER RODS. 684-6405

WE BUY
USED AND SURPLUS
Oilfield Valves, wellheads and ASA Plant valves.
1-655-7465

WANTED!
★ Scrap Fiberglass Rods ★ Junk Tubing ★ Used Production Equipment
SURPLUS PRODUCTION EQUIPMENT BROKERAGE
Ken Magness 806-789-2793

MISCELLANEOUS WANTED

Business Property/ Office Rental Class

EXECUTIVE SUITES- 1 or 2 room offices with all utilities paid, parking included. Starting at $230/ month. Secretarial and receptionist service available. Call Mary 687-1121.

CASING AND TUBING

COATED TUBING. Absolutely no nicks, no chips, not even a scratch. Tested 7000PSI. 694-0236.

BUSINESS OPPORTUNITIES

OILFIELD
Hydrostatic Tubing Testing Equipment
For Sale
Send replies to BOX G-10 Midland Reporter-Telegram P.O. Box 1650 Midland, Texas 79702

HELP WANTED

CDL Drivers for oilfield transport company. Carlsbad, New Mexico, 800-658-2739.

OILFIELD
INDEPENDENT Wireline Co. seeks experienced Operator and Riggers. Must relocate to Snyder area. Please send replies including phone number to P.O. Drawer 670, Snyder, Texas 79550.

HELP WANTED

OIL FIELD
Needed Pump Truck Operators. Must be able to pass DOT Drug Test and Stress Physical. Start off salary $7.85/ hour. 570-4110, 3700 E. Hwy 158 (1 mile South of I20 on Garden City Hwy.)

MIDLAND REGIONAL SALES Manager needed superb commission. Fast growth & earnings. Consider semi-retired part time, full time. Oil field operations a must & self starter required. Send resume to P.O. Box 54274, Tulsa, Oklahoma 74155.

OILFIELD truck drivers needed to operate frac and acidizing equipment. Must be able to travel extensively. No need to relocate. Must have clean driving record in Class A CDL. Call 1-800-588-2669, Monday - Friday, 8 - 5.

SECRETARY/ BOOKKEEPER
Oil company seeks individual with some oil and gas experience. Send resume with salary requirements to BOX A-15 c/o The Midland Reporter-Telegram, P.O. Box 1650, Midland, Texas 79702.

CORE Analysis Sales - Laboratory Manager. Recent and successful sales - operation experience in Core Analysis or related area. Forward your resume, salary history and 3 references to SCAL, Inc., Box 9730, Midland Texas 79708.

HELP WANTED

EXPERIENCED Auto Mechanic. Plenty of work and good benefits. Send resume to: BOX G-04 c/o The Midland Reporter-Telegram, P.O. Box 1650, Midland, Texas 79702.

HELP WANTED

SHOP Hand needed. Experience in small gasoline and diesel engine repair. Good driving record required. Apply at 12718 W. I-20 E., Odessa.

DIVESTMENT ENGINEER
A LIMITED CONTRACT POSITION WITH AN ESTABLISHED, PRIVATELY OWNED INDEPENDENT OIL & GAS COMPANY.
Qualifications- Bachelor's degree in Petroleum Engineering, eight years of experience including knowledge and understanding of reservoir engineering principles, basic geology, economic evaluation techniques, log analysis and remedial stimulation practices. An outgoing personality and strong interpersonal skills a must.
Primary responsibilities will be to screen and coordinate the technical and economic evaluations on marginal and uneconomical properties as well as organize the divestment activities to maximize property values. Successful applicant will act as a liaison for the company and outside firms.
Pay range is $50,089 to $62,600 mid point. Actual Salary will depend on relevant experience and credentials. If you are interested in this opportunity, please respond with resume and cover letter to: BOX B-06 c/o The Midland Reporter-Telegram, P.O. Box 1650, Midland, Texas 79702.

FWA DRILLING CO. INC.
is looking for
EXPERIENCED

LONGEVITY	RAISES AFTER:	BASE PAY
	DRILLERS	$13.85
1 Month	DERRICK HANDS	$11.30
6 Month	MOTORMEN	$11.10
1 Year	FLOOR HANDS	$10.95
RIG UP TRUCK DRIVERS		$9.50

Cash & Glove safety incentive paid monthly
Top wages & benefits available for hands with favorable work record
Apply at
640 N. Loop 250 W, Midland, Texas

OILFIELD
PETROPLEX ACIDIZING, INC.
Experienced and ambitious ACIDIZING EQUIPMENT OPERATORS. Applicants must be knowledgeable in stimulation treatment and pump truck operation. Weekly hours guaranteed, uniforms provided, and health insurance is available. Those interested call 563-1299 Monday - Friday between 8 AM and 5 PM

HELP WANTED

PIPE FITTER
Trainee positions available for High School diploma grads, 17-30. Must relocate.
No experience necessary.
Call 1-800-354-3627
Monday- Friday
9 am- 4 pm.

HELP WANTED

LOCAL DELIVERY DRIVER
Approximately 40 - 50 hours per week. Must possess CDL, pass drug screen and physical. Approximately $6 hour/ DOE. Call between 9 AM - 3 PM Monday - Friday for interview
683-9502.

HELP WANTED

★★★★★★★★★★★★★★★
DRIVERS
OTR/ Conventional Tractors. Also Tractor Purchase Plan.
800-633-8287.
★★★★★★★★★★★★★★★

PERMIAN BASIN
OIL REPORT
DEADLINE FOR THE SUNDAY EDITION OF THE
SERVICE DIRECTORY
IS WEDNESDAY NOON

PERMIAN BASIN
OIL REPORT

CIRCULATION	(915) 688-2700
ADVERTISING	(915) 687-8873
EDITORIAL	(915) 687-8871
CLASSIFIED	(915) 682-6222
SERVICE DIRECTORY	(915) 682-6222
FAX	(915) 682-6173

US SEISMIC CREW COUNT

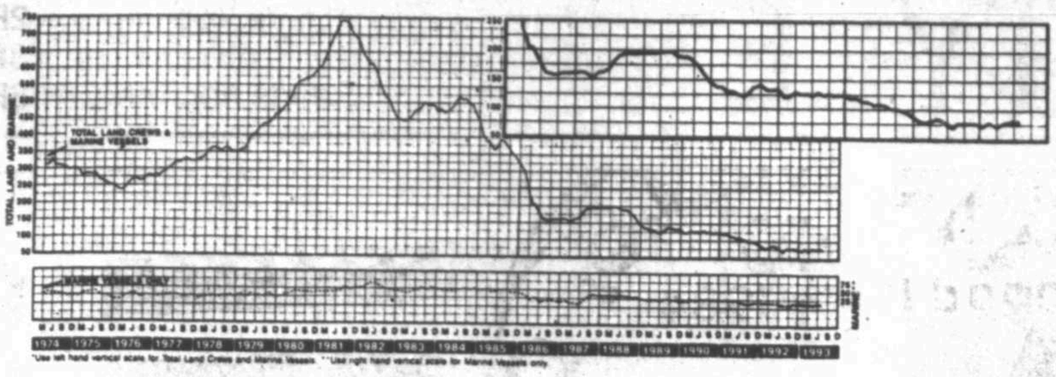

Seismic crew count

The Society of Exploration Geophysicists report that the number of seismic land crews and marine vessels searching for oil and gas in the U.S. and its waters fell in July. The number of land crews remained unchanged at 65, while the number of marine crews fell by two to 15 for a total of 80 crews working on and offshore U.S.

Offshore rigs nearly back on line a year after Hurricane Andrew

HOUSTON (AP) — Industry officials say most oil and gas rigs ravaged by Hurricane Andrew have finally been restored a year later, just in time for another tropical storm brewing in the Atlantic.

Tropical Storm Bret, with winds of nearly 60 mph, could become the first hurricane of the Atlantic season on Saturday, forecasters said. The storm's direction hasn't yet been determined.

Meanwhile in the Gulf of Mexico, repairs are winding up on two platforms in Houston-based Panhandle Eastern Corp.'s Trunkline Gas Co. system.

Big-Inch Marine Systems Inc. President Lee Avery, whose company did much of the underwater pipeline work on damaged platforms, said the two rigs are the last significant repairs to be finished.

The Trunkline platforms essentially serve as hubs where numerous pipelines from offshore production facilities meet. One of the Trunkline rigs was toppled by Andrew, while the other sustained structural damage.

Pipelines leading two and from the platform were shifted and came apart, typical of damaged sustained by other facilities off the Louisiana coast.

Trunkline officials say work on the two platforms was done in two phases. Temporary repairs were made just to get natural gas production back on line. Permanent reconstruction followed.

"Our initial repair began almost immediately after the damage and that work continued through the end of October," said Theopolis Holeman, the company's vice president of transmission.

"We are now reconnecting pipe from the old platform to the new platform (on one rig). We expect to be finished by the end of August."

Barney Congdon, spokesman for the Department of the Interior's Mineral Management Service in New Orleans, said about 300 platforms were damaged. About 80 percent were expected to be repaired by now.

Holeman said the new platforms are built to withstand a 100-year hurricane, such as Andrew. The old rigs were built to handle only a 25-year storm.

Weatherford sees higher income

HOUSTON — Weatherford International has reported 1993 second quarter net income before nonrecurring expenses of $5.3 million or 10 cents per common share.

This compares to $3.5 million or 8 cents per share in the second quarter of 1992.

After recording nonrecurring expenses of $4 million or 8 cents per share, Weatherford posted net income for the quarter of $1.3 million or 2 cents per share.

Revenues in the second quarter increased $35.9 million or 72 percent to $85.6 million compared to $49.6 million in the second quarter of 1992. The increase primarily resulted from the inclusion of the Homco operations acquired in April.

Increased domestic drilling activity and the inclusion of the Gemoco operations, which were acquired in November 1992, also contributed to the revenue increase. Domestic revenues tripled to $44.8 million and international revenues increased 17 percent to $40.8 million when comparing the second quarter of 1993 to the second quarter of 1992.

Operating income before nonrecurring expenses increased $4.2 million or 87 percent in the second quarter to $8.9 million primarily as a result of continued strong international results and profitable domestic operations compared to a domestic loss during the second quarter of 1992. The improved domestic results are attributable to the increased revenues and the cost savings realized from consolidating Homco and Gemoco.

The nonrecurring expenses of $4 million relate to the April 1, 1993 acquisition of Homco and primarily represent termination and facility closure costs that were necessary to generate the consolidation cost savings mentioned above.

Weatherford is a Houston-based diversified international energy service and manufacturing company that provides tubular running services, fishing and rental tool services, cementation products and other specialized equipment to the oil and gas industry.

Petro-Hunt, affiliate eye properties

Staff report

DALLAS — Petro-Hunt Corp. and affiliate William Herbert Hunt Trust Estate of Dallas have initiated an active program to acquire producing oil and gas properties.

The Petro-Hunt Group previously acquired a majority of the working interest and operations of the Little Knofe field in July 1992. This field is the largest producer in the state of North Dakota.

Petro-Hunt President Bruce Hunt said, "The Williston Basin of North Dakota and Montana is a core area of continuing operations and interest for the company. The Petro-Hunt Group has recent acquired and/or has under contract for acquisition all the working interests of seven different companies located in the Big Sick and North Elkhorn Ranch fields of Billings County, North Dakota."

The interest being acquired are those of Patrick Petroleum Corp., Sibling Corp., Wacker OIl, and Corexcel Inc. at Big Stick and those of Unit Petroleum Co., Plaza Resources Co. and Martin Oil and Gas Investment in the North Elkhorn Ranch field.

The Petro-Hunt Group is also actively purchasing interests in other oil and gas producing properties in the Willison Basin area where they presently have other operations.

Jeff Herman, who handles this program from Petro-Hunt's Bismarck office, stated, "Interests in several hundred wells will ultimately be involved in this acquisition program. We already have 15 additional interests for purchase under contract."

Scientists report microseismic monitoring use in oil production

LOS ALAMOS, N.M. (AP) — Los Alamos National Laboratory scientists have made a discovery that could help oil producers determine where best to drill new wells, lab officials said.

Geophysicists used sensitive seismometers underground to listen for tiny seismic disturbances generated as oil was pumped out of wells in a Kentucky oil field, lab officials said.

"The Los Alamos test results mark the first time that microseismic events have been monitored and mapped during primary oil production from a new well anywhere in the world," said Jay Bertram, chairman of the Oil and Gas Advisory Committee in Clinton County, Ky.

The Los Alamos data and a comprehensive study of Clinton County by the Kentucky Geological Survey will produce a new set of exploration maps for oil producers, Bertram said.

The lab's effort was funded by the Department of Energy's Oil Recovery Technology Partnership, an alliance between Energy Department laboratories and the petroleum industry to increase domestic oil production.

Unocal cited for 'clunker' program

N.Y. Times News Service

LOS ANGELES — Unocal Corp. will start getting emission credits from the South Coast Air Quality Management District for buying and scrapping old cars, company officials said.

The Los Angeles-based petroleum company will buy 350 cars built in 1971 or earlier under a program estimated to cost Unocal $400,000. In return, Unocal can postpone installing vapor recovery equipment worth $5 million at its Los Angeles Harbor marine terminal for three years, said Unocal spokesman Barry Lane on Tuesday.

Although Unocal initiated two other buyback programs — one in 1990 and another in May of this year — this is the first in which the company will get credits from AQMD. The company feels that if it takes older cars off the road, the worst emissions can be reduced.

"Given the way our business is, it's better to spend $400,000 than $5 million," Lane said. "Commodity prices are low, margins are tight and we're still trying to pay down debt."

Unocal will pay $700 for each car, provided they have been registered to the same person in the Los Angeles basin for two years, and get one pound of credit for each 1.2 pounds of emissions eliminated. People living around the marine terminal in the Los Angeles harbor community of Wilmington were given advance notice of the buyback.

According to averages obtained partially from Unocal's 1990 buyback program, the cars would have emitted 38,000 pounds of hydrocarbons and 10,500 pounds of nitrogen oxide. Unocal will get credit for eliminating 32,000 pounds of hydrocarbons and 8,700 pounds of nitrogen oxide.

Although AQMD officials welcomed the plan, it was met with skepticism by the environmental group Coalition for Clean Air.

Dennis Zane, coalition executive director, said that he was concerned that the vehicles would not undergo individual tests and that the worst cars were not being taken off the road.

Snyder, Russian government join forces on drilling project

N.Y. Times News Service

FORT WORTH, Texas — Snyder Oil Corp. said that the Russian government has approved a joint venture that will allow the Fort Worth-based oil and gas producer to engage in a $100 million drilling project in Russia.

Developmental drilling in Russia eventually could boost Snyder's proven oil and gas reserves "by almost 50 percent," the company said in an announcement. Developmental drilling refers to drilling of low-risk wells in fields with proven oil and gas reserves.

Snyder said it "intends to act promptly to secure financing for the joint venture" and expects to begin drilling within six months.

Snyder said it has a 37.5 percent interest in its joint venture with Permneft, a regional oil concern in Russia. The joint venture has been dubbed "Permtex," an allusion to the Russian city of Perm, where Permneft is based, and to Snyder's home state of Texas.

The Permtex joint venture holds exploration and development rights to 300,000 acres located in the Volga-Urals Basin, 700 miles east of Moscow.

Snyder first announced in late 1991 that it had reached a tentative agreement to become involved in the joint effort.

Snyder Chairman John Snyder said that the joint venture will focus on development drilling. However, the joint-venture agreement also gives the Fort Worth company the right to engage in higher-risk exploratory drilling in areas that lack proven oil and gas reserves but offer the potential for sizeable new discoveries.

Capital expenditures for the extensive developmental drilling program planned by the joint venture likely will total at least $100 million over the next decade, Snyder said.

Existing oil and natural gas fields in the joint venture's sphere of operations are estimated to contain more than 100 million barrels of proven reserves, the company said.

Based on its 37.5 percent interest in the joint venture, the fields "could increase (Snyder's) proven reserves by almost 50 percent once they become fully operational," the company said.

Snyder said the joint venture expects to drill 400 development wells at the rate of about 40 wells per year over the next decade. The venture intends to use primarily Russian personnel and equipment under joint Russian/American management.

Preliminary budgets project a gross cost of $270,000 per well, indicating total capital costs of roughly $11 million per year, Snyder said.

Snyder said the company will be looking to international lending agencies to help in providing financing for the project, but also might consider bringing in another oil company as a partner.

Under the agreement with Permneft, Snyder Oil will have a right to receive 37.5 percent of the gross revenues from oil and gas production, minus any royalties and taxes that have to be paid to the Russian government.

Snyder declined to estimate the amount of annual revenues his company will receive from the project. Uncertainty regarding future currency fluctuations and the amount of royalties and taxes to be paid from producton make it difficult to estimate the revenues the company will receive, he said.

Snyder is a strongly profitable and steadily growing 300-employee company.,

Mesa concludes bond exchange

DALLAS (AP) — Mesa Inc. says it has successfully concluded its $600 million bond exchange offer with more than 97 percent acceptance.

Mesa said Thursday that the exchange, which began July 21 and ended Wednesday, is a critical part of a debt restructuring that will allow the natural gas company to defer more than $150 million in interest payments over the next two years.

Holders of approximately $586 million of two series of subordinated debt agreed to accept the package of secured and unsecured notes, convertible notes and cash.

Assuming closing conditions are met, the new notes are scheduled to be issued on Aug. 26, the same day the company's bank credit agreement becomes effective.

Last month, Mesa executed an agreement with bank lenders to restructure its $150 million revolving credit line to a $90 million loan, subject to completion of the bond exchange. The final credit maturity date will be extended one year to June 30, 1995.

Mesa, led by one-time corporate raider Boone Pickens, carries $1.2 billion in long-term debt and has struggled in recent years with losses due to low natural gas prices.

Pickens said the exchange helps resolve Mesa's liquidity problems and increases its financial flexibility.

"Mesa will continue upgrading its production and processing capabilities and strengthening its financial condition so that our shareholders can benefit from the continuing improvement in the natural gas markets," he said.

OIL FIELD SERVICE DIRECTORY

Advertise here for as little as $7.75 Per Week (1 Col. X 1" - 52 Wk. contract)

AUTOMATION EQUIPMENT REPAIR

Electronic Clinometer Sensor
Repair/Purchase
John Soper
(915) 684-7484
800-435-5147

BOOKKEEPING AND TAX SERVICES

MIDWAY BUSINESS SERVICES
COMPLETE BOOKKEEPING, ACCOUNTING, PAYROLL & TAX SERVICE.
Secretarial & other business services as requested by client. Tailored to fit your operations. As small or large as required. Competitive rates.
699-1024

GEOPHYSICAL SERVICES

MANAGEMENT! DO WAKE UP!
Oil-Scan 7D! SBk/Gr'td!
Doesn't Drill Dusters &
Does Drill Direct Detected Oil!
210/340-1619

JOB TRAINING

ACTION CAREER TRAINING
TRUCK DRIVER TRAINING
• Job Placement Assistance
• Financial Aid (if qualified)
• Tuition Protection Policy
CALL 1-800-725-6465
Rt. 3, Box 41, Merkel, Tx. 79536

KENNEL SERVICES

SAND SPRING KENNEL
AKC Toy Poodles, Beagles, Boston Terriers, Chihuahuas, and Pomeranians. Show quality puppies. Shots and wormed. $150.00 and up.
Big Spring
For Appointment call (915) 393-5259

OIL FIELD EQUIPMENT AND SERVICES

ODESSA PUMPS
PARTS, SALES & SERVICE
of all Major Brand Pumps
• Machine Shop • Custom Fabrication
• Reconditioned Pumps
3209 N. County Road West
(915) 333-2817

OIL FIELD SUPPLIES

SURPLUS PRODUCTION EQUIPMENT BROKERAGE
Tested Fiberglass Rods & Couplings
$40 each with Trade-in
Used Production Equipment
Call Ken Magness
806-789-2793 806-866-9098

DICKIES WORK WEAR
Can't find new "Dickies" brand garments? Let us order for you. 4-5 days delivery in most cases.
Doray's Work Clothes
1205 W. 10th Odessa (915) 334-7868

Work Gloves
8 oz. & 12 oz.
Canvas Gloves
$5.40 & $7.60
per dozen!
25 dozen per case
16 oz. & 18 oz.
Canvas Gloves
$9.95 & $12.95 per dozen!
12 dozen per case
Call Toll Free 1-800-780-8271
or 407-686-3100
For Payment & Shopping information
Tar Off Distributors
2722 Norman Dr. Palm Beach, FL 33409

OPERATING SERVICES

South-Tex Treaters, Inc.
Sell, Lease Install & Operate
Amine, Cryo, & Refrigeration Plants
• Production Equipment • Filters
• Separators • Coolers
• Dehydrators • Exchangers
• Stock in Yard
Everything You Need In
New, Used, or Reconditioned Equipment
P.O. Box 60480 Midland, Texas
(915) 563-2766

SURVEYING AND ENGINEERING SERVICES

SOIL REMEDIATION SERVICES

FIERY FURNACE ENVIRONMENTAL
SOIL REMEDIATION
Reliable Solution to the Problem of:
Hydrocarbon Contaminated Soils
Featuring:
LOW TEMPERATURE THERMAL DESORPTION
• Thorough decontamination
• Portability which eliminates expensive transportation
• Eliminates long-term liability
CALL OR WRITE TODAY FOR FREE EVALUATION
P.O. Box 4992 • Midland, Texas 79704
(915) 694-7793 • Fax (915) 694-7872
101 Southwestern, Suite 211, Sugarland, Tx. 77478
(713) 242-4555 • Fax (713) 242-1340

SHELVING SERVICES

Storage Shelving
File Shelving
TMR Business Systems
699-5776

WATER TREATMENT SERVICES

THE QUALITY WATER COMPANY PROVIDING
Rain Soft
Water Treatment Equipment
Sales Service Rentals
Commercial & Residential
Water Treatment Equipment
WE SERVICE ALL MAKES AND MODELS
Call
(915) 580-7403 Midland/Odessa
(915) 944-1686 San Angelo
1-800-765-0205 All Others

SURVEYING AND ENGINEERING SERVICES

JOHN WEST ENGINEERING COMPANY
711 West Indiana
Midland, Tx. 79701
(915) 687-0865
Fax (915) 687-0868
• Well Locations
• Pipeline Surveying
• Consulting Engineers
• Computer Aided Drafting Services

LIFESTYLE

Have You Heard?/2F
Around Town/3F
Seeds For Thought/6F

This group of stamps shows a wide range of styles, values and themes.

Stamps courtesy Josephine Griffith

The Old STAMPIN' Grounds

Text by Linda Anderson

Photo by Brian Adamcik

What do thousands of men, women and children from every job, occupation, economic status and country have in common? For many hobby enthusiasts, their common link is a passion for stamp collecting.

Members of the Permian Basin Stamp Club (PBSC) say stamp collecting is a fascinating learning tool — and an inexpensive hobby that even children can afford and enjoy. And in spite of the fact that many non-collectors think stamp collecting can be a money-making investment tool, club members stress that they are in it for love, not money; for fun, not profit.

"Most people realize it (stamp collecting) is a hobby and not an investment," said Mike Cherrington, member of the club. "I guess stamps are like automobiles — you don't invest in cars, you spend money on them."

That said, what exactly *do* stamp collectors collect? Just about any kind of stamp they want to, Cherrington said. Stamps can be collected by topics, by country, even by size or color if that's what the collector is interested in.

They also can collect postmarks, special cancellations, blocks of stamps, first-day covers and maxi cards (which Cherrington defined as a pictorial post card that collectors try to match as closely as possible to its stamp and postmark; for example, a bluebonnet postcard with a bluebonnet stamp and an Austin postmark).

Collectors can be "anybody who is interested in history or geography; anybody who is interested in any topic," Cherrington said. "There are probably dozens of stamps issued around the world in that topic." And since stamp collecting can be an inexpensive hobby, "you can afford to be specific" about what to collect. Cherrington himself collects by topic, including World War II, U.S. Bicentennial, Statue of

Please see STAMPS/2F

HAVE YOU HEARD?

Couple honored with festivities

By Marilyn McKnight Harrison

Wedding festivities for **Angela Kaye Floyd** and **Alan J. Hawkins**, who were married Saturday evening in the First Baptist Church, began in the spring. The bride's parents, **Ginger and Jimmy Floyd**, entertained the couple and their friends with a poolside buffet supper in their backyard in mid-May. The garden celebration featured the piano music of **Jack Hauke**.

McKnight-Harrison

Later that month, Angela was honored with a recipe tea in the home of **Tommie (Mrs. Bill) Nolan**. The co-hostesses were **Jeanne (Mrs. Bill) Beach, Corinne (Mrs. A.T.) Carleton, Jane (Mrs. Gary) Garlitz, Virginia (Mrs. Bob) Jones** and **Raylene (Mrs. Dean) Smith**.

In June, **Marcie (Mrs. James) Stimmel** and her daughter, **Hillary Stimmel**, gave Angela a kitchen shower in their home. A light buffet was served, and the guests embroidered tea towels for the bride-to-be.

A bridal display shower was given earlier this month at the home of **Beth (Mrs. George) Barton**. Other hostesses were **Nelda (Mrs. Bill) Johnson, Gwyn (Mrs. Don) Sparks, Bobbie (Mrs. Ed) Lookabaugh, Delores (Mrs. Al) Walvoord, Marge (Mrs. Delmer) Woods, Jacque (Mrs. William) Wise** and **Charlotte (Mrs. Kelly) Cooke**.

Our-of-town parties included a personal shower given for Angela in May in Stillwater, Okla., where she has been associated with Campus Crusade for Christ on the Oklahoma State University campus the past two years. In addition, a shower was given this month for the couple in the groom's hometown of Perry, Okla.

Events this past week included a manicure party Friday at Backstage, hosted by **Sandra (Mrs. George) Staley, Catherine Staley, Sharla (Mrs. Bart) Hotchkiss** and **Debi (Mrs. Paul) Hughes**. The groom's parents, **Dolly and Alan Hawkins** of Perry, hosted the rehearsal dinner Friday evening at the Plaza Club.

The bridesmaids' luncheon was held at the Plaza Club Saturday. Hostesses were **Kay (Mrs. Robert) Bivens, Ahlene Lane, Missy (Mrs. Jay) Floyd, Susan (Mrs. Stephen) Floyd, Dixie (Mrs. Gerald) Hertel, Tami Hertel** and **Renee (Mrs. Scott) Rogers**.

The wedding reception was held in the ClayDesta Atrium. The Dow Jones Average Band, with **Janet (Mrs. Robert) Pollard** as vocalist, provided the music.

Today, an "On the Road Again" breakfast is being held at the home of **Betty Jo Morgan** for the wedding party, family and out-of-town guests. Also hosting are **Edna and Mark Hibbitts, Beverly and Forrest Muire, Deloris and Buddy Sipes, Schatzie and Charles Tighe** and **Ava Jane Warren**.

After a trip to the Grand Cayman Islands, the couple will be at home in Perry until the beginning of 1994. At that time, they will move to Lubbock, where they will be working as Campus Crusade for Christ staff members at Texas Tech University.

THE TEXAS A&M Mothers Club hosted an ice cream social recently for incoming students and their families at the Hogan Park Pavilion.

Club president **Sandy (Mrs. Joe) Chapman** welcomed the group. While enjoying homemade ice cream and cookies, the guests participated in an informal question and answer time with current Aggies.

Sandy asked the mothers in the throng to mark their calendars for Sept. 13 for the first fall meeting of Aggie Moms.

Among the incoming students attending were **Jennifer Sowders, Becca Inman, Scotty Chapman, Stephanie Baugh, Neil Geismar, Stephanie Green** and **Lyle Mashburn**. Current students included **Jay Blaylock, Leta Hamrick, Scott Luckie** and **Julianna Marshall**.

FOLLOWING A HONEYMOON to Cancun, Mexico, **Lt. Monty Hostetler** and his bride, the former **Lebette Sale**, are at home in Phoenix, Ariz. Lieutenant Hostetler is stationed there at Luke Air Force Base as a pilot. Both he and Lebette are graduates of Texas Tech University.

Parents of the couple are **Raymond L. and Relda Brinson Sale** of Midland and **Allen and Melody Hostetler** of Austin.

The couple were married in Midland on Aug. 7 at the Christian Life Center, which was built by the bride's grandmother, the late Anna Mae (Mrs. H.L.) Brinson.

After the sunset ceremony officiated by the **Rev. Dr. John Setzer**, the assemblage moved on to Green Tree Country Club for a reception, buffet dinner and dance. The decor carried out the bride's chosen colors of royal blue and white and featured beautiful ice sculptures and floral arrangements of bluebonnets, daisy mums and gladioli. Entertainment for listening and dancing was provided by the bride's uncle, **H. Vaughn Brinson** of Dallas, pianist and recording artist, and vocalist, **Dolan Brinson** of Jayton, also an uncle of the bride, and the bride's cousin, **Randall V. Brinson** of Coppell.

The wedding week began with a tea and bridal shower given by **Patricia Ann (Mrs. Clem H.) Roberts** in the Oaks Room of Green Tree Country Club. Members of the house party were **Barbara (Mrs. Joe C.) Gourlay, Fern (Mrs. John T.) Berry, Dianne (Mrs. Dennis) Wright** and the bride's aunt, **Sharon (Mrs. Dolan) Brinson** of Jayton.

The rehearsal dinner was hosted at the Midland Hilton by the groom's parents and their son, **Charles Hostetler** of College Station, who was the best man in the wedding.

MoMo (Mrs. Harry) Miller hosted a bridesmaids' luncheon in the Garden Room of Midland Country Club.

Marilyn McKnight-Harrison is social columnist for the Reporter-Telegram.

STAMPS: Collecting is for fun

(From 1F)

Liberty and the "awl bidness." Another member of the group collects stamps that have to do with windmills.

Jerry Gold, PBSC member, also is specific in his collection — what he calls his "hole-y stamps."

He specializes in perfins, which are stamps that have been perforated with the identifying marks or initials of whatever company, university or organization that originally purchased them.

This practice began in England in about 1860, and in the United States in 1908, Gold said, and was begun to stop employees from pilfering the stamps from their employers and selling them back to the post office. "Large companies and universities — nearly any big company in the United States did it," he said.

Although the invention of the postage meter eventually phased out the practice in most areas, "some states and universities still use perfins," Gold said.

ANOTHER CLUB member who collects unusual-looking stamps is Josephine Griffith, who prefers stamps from the island kingdom of Tonga. "The island chain of Tonga lies about 800 miles (long) along the international dateline," she said, in three groups of islands. "It was a British protectorate, but it does have a king."

Stamps from Tonga aren't limited to square or rectangular shapes — they have been issued in the shape of hearts, the main island of the chain, bananas, coconuts and even oil derricks.

In addition to these unusual-shaped stamps, Ms. Griffith specializes in Tin Can Mail stamps from Tonga, which get their name from the time when large tin cans were used to raise or lower Tongan mail between outgoing ship and outrigger canoes.

Ferd Arndt, president of the club, said, "I'm into postal history, which is a little different." West Texas is rich in such history, too, since the Butterfield Stage Line, military forts and the Texas Confederacy are rich sources for this type of collecting. "You never know what is going to turn up."

Stamp collecting and history go hand-in-hand, he said. "A lot of material is held by local historians who are more interested in the letter than the envelope. There are things told by both."

Stamp collecting can be a solitary hobby — "My sister isn't interested, my daughter is not interested, neither of my parents are into it," said Cherrington — or a family one.

Arndt said his son, who is a member of the Royal Philatelic Society, rekindled Arndt's own interest in stamp collecting after years of being out of practice.

MRS. CARL Hyde, widow of man who the Carl O. Hyde General Mail Facility at Midland International Airport was named for, said her husband, a former postmaster in Midland, was an avid stamp collector and that one of their sons also collects.

As for herself, "I have a small collection of Christmas stamps — they always make a nice collection."

Stamp collecting has been a favorite hobby for generations, and is still practiced by many today. "The guys at the post office tell me there are hundreds of people who come in the post office regularly to buy stamps" for their collections, said Cherrington.

And the post office is more than happy to cooperate. Each year the agency issues many new stamps in a variety of topics and themes.

Perhaps the most famous of these stamps is the famous Elvis stamp, issued in January this year on the anniversary of Elvis Presley's birth. For months beforehand, people debated on whether the stamp should carry the image of the "old Elvis" or the "young Elvis." (Young Elvis won.)

Since the stamp was issued, the post office has sold 500 million of them, Cherrington said. "The Postmaster General said that (the size of the sale will help) put off a postal increase until 1995."

But stamp collecting isn't just for grown-ups. In fact, several members of PBSC said they became fascinated by stamps while they were children and have been collecting ever since.

ARNDT SAID, "I collected as a kid and then fell out of it, like most people do. One of my sons started collecting, and I got back into it."

Cherrington said that when he was 8 or 9 years old, "my uncle sent me an old album that he had. It had several world-wide stamps in it." The following year, that same uncle send him another album, "and sporadically, off and on, I've been at it ever since."

Ms. Griffith said she has "collected since I was 12 years old, off and on."

The younger generation still contributes its share of stamp collectors — in fact, Boy Scouts can earn a merit badge on stamp collecting, and Girl Scouts can earn a patch that includes the hobby.

Members of PBSC are "trying to start up some youth groups" for younger members, Arndt said. "If anybody has material for it, (such as), old kids' collections, old canceled envelopes or current mail from businesses, domestic or overseas," the club would welcome such donations.

Cherrington said anyone interested in stamp collecting can do it, and "the time to start is now. Go down to the post office each time (new) stamps come out and buy one." In fact, he added, buy two — one to put in an album, the other to put on an envelop and have canceled.

Collectors, both old and new, who are interested in stamps of foreign countries "can write to the government office (of whatever countries they want) in charge of issuing stamps, and most of them will reply," Cherrington said.

MEMBERS OF the Permian Basin Stamp Club are available to provide help and advice to stamp collectors — both beginners and the more experienced. Cherrington advises spending a few dollars on a "grab-bag"-type selection of loose stamps, and going from there.

And a good place to start would be the PBSC's swap meet planned for 7:30 p.m. Thursday at the Carl O. Hyde General Mail Facility. Stamps donated to the club will be used to help start young collectors get started, Arndt said.

"You need to have a base to get (started on) stamps," Cherrington said. "Not everyone is going to have an uncle who will change his affiliation (of stamps) and send his nephew those he doesn't want."

For more information on stamps or the PBSC, call 699-0202.

CLUB NEWS

FINE ARTS CLUB

Fine Arts Club had a luncheon at Green Tree Country Club, in honor of Laura Horne. Mrs. Horne and her husband, Dr. Albert M. Horne, who have lived in Midland for 55 years, are moving to Salt Lake City. Patricia Ann Roberts introduced Maneeta Heckathorne, who recited an original poem, "Bus to Utah," written for the occasion. Allis Chapman, Beverly Riley, Lilly Mae George, Dolly Benson, Wilma Odom, Arva Putnam, Marjorie Post and LaVerne Watson offered comical advice. Mrs. Roberts presented Mrs. Horne with a Texas flag and a "Book of Memories" written by club members. Pictures were taken.

CHAPTER BS, P.E.O. SISTERHOOD

Chapter BS of the P.E.O. Sisterhood met at LaBodega Restaurant. Dorothy Casselman presided at the luncheon and meeting.

PETROPLEX CHAPTER, ABWA

Petroplex chapter, American Business Women's Association, met at the Ramada Hotel. Dolly Calhoun presided. William Lewis gave the invocation and benediction. New officers were given ABWA officer pens. Bev Karman reported on membership, and Shirley O'Neal reported on Septemberfest. Liz Weaver introduced Vicky Welch of Creative Memories, who gave a program on "Preserving Family Memories." Guests were Gigi Carlisle, Jackie Cunningham, Kimberly Haycon, Gloria Lott, Carole McCarter, Ada Narem and Narda Poe. Other members attending were Marylyn Gibbs, Cynthia Lewis, Julie Durrett and Nancy Redden.

EN AMIE REVIEW CLUB

En Amie Review Club met for lunch and speaker at Ranchland Hills Country Club. Jackie Hendricks reviewed "The Bridges of Madison County" by Robert James Waller. Guests were Lee Becker, Mrs. Lynn Mashburn, Mrs. William F. Pennebaker, Fae Smith and Mrs. Francis Smyrell. Hostesses were Evelyn Minear, chairman; Theta Redding, Pauline Peay, Blanche Shank, Carole Hobbs and Eva Combs.

ALTRUSA INTERNATIONAL

Altrusa International Club met at Ramada Inn with Joan Brem presiding and leading the club grace. Lois Carter gave the accent. Committee reports were given; budget was approved. Liz Bush-Ivie discussed the next program. Ms. Brem reported on the $1,000 check the club gave to Carol Boyd, vice president of development of Families and Children's Center, to be used for consturction. Ms. Brem and Beverly Dyer are delegates to District Nine (Texas) conference. Alternates are Myrtlene Bearden and Francine Weaver. Linda Smith is a new member. Loleta Guffey presented her with an Altrusa pin. Carol Hastings also was welcomed. Lisa Garrett was a guest.

BRIDGE WINNERS

The following are bridge winners for Aug. 9-15.

MONDAY
1. Rick Laquer, Bill Fahrig
2. Linda Rector, C. Wayne Rector
3. Marian Sims, Debbie Kemp
4. Gloria Crites, Marie Morris

TUESDAY
1. Flo Curry, Mary Hammond
2. Mildred Stuart, Corrinne Recer
3. and 4. Tie: B.J. Norwood, Agnes Anguish, B. Howe, Kathryn Gessell

WEDNESDAY
1. Jean Pistole, Gloria Crites
2. Guida Dunn, Clarence Marley
3. Bob Myer, Joe Salman
4. and 5. Tie: Kenneth Hill, Mary Renton, Jimmie Branch, Johnnie McCarroll

THURSDAY
1. Marian Sims, Helen Owen
2. Snookie Howard, Carolyn Hancock
3. Ruby Castle, Bonnie Hubbard
4. Dottie Fox, Charlene DeLaune

NOVICE:
1. Kenneth Hill, Mary Renton
2. Glenda Simmons, Clarence Marley
3. Billie Ruppe, Laura Williams
4. Sally Whiteley, Charlene DeLaune

FRIDAY
1. Jane Myer, B.J. Filley
2. and 3. Tie: J.J. Branch, Helen Owen, Jan Hover, Kathryn Gessell
4. Bob Baker, Bob Myer

SATURDAY
1. Gloria Crites, B.J. Filley
2. Linda Rector, Wayne Rector
3. Joe Salman, Bob Baker
4. Ann Servatius, Fay Carey

SUNDAY
Flighted Game

FLIGHT A:
1. Betty Crooker, Jerry Crooker
2. and 3. Tie: Bob Myer, Gloria Crites, Leonora Slusher, Dixie Gifford

FLIGHT B:
1. Frances Levin, Jimmy Cox
2. Bob Baker, B.J. Filley
3. Eleanor Cleckler, Glenda Simmons
4. Robert Bacon, Ruth Fahrig

Service That Makes Cents
Get the AC Advantage and up to $11.60 cash back when you bring your vehicle into (DEALER NAME) for a quality tune-up at a special low price!
Tune-Up Includes:
• Detailed engine diagnosis
• Install AC spark plugs
• Check fuel filter
• Check ignition & timing
• Set proper idle
• Check PCV valve
• Check belts
• Inspect air filter
• Inspect battery terminals
1. Get $1.75 back on AC air filters (limit two per household)
2. Get $1.25 back on AC oil filters (limit two per household)
3. Get 35¢ back on AC spark plugs or glow plugs (up to 16 per household)
Friendly Pontiac-Chrysler-Plymouth 684-7101 Mon.-Fri. 7:30 a.m. - 6:00 p.m.
4 Cyl. Cars Only $79.95
Mr. Goodwrench
Rebate offer ends September 30, 1993. Cash back rebate valid only with a copy of the service repair order or parts counter receipt and rebate coupon. Visit our Cash Back display or talk to our Service Manager for details.

Huge Savings
Angel $29.90 New Fall Colors
Sizes In Stock
7-10 Slender
6-11 Narrow
5-13 Medium
6-11 Wide
Hush Puppies®
#1 Shoe
DEE JAY'S SHOES
Imperial Center
Wadley & Midkiff
694-7037

DON'T WALK...RUN TO BRIDES AND MORE'S
50% OFF
LIQUIDATION
EVERYTHING SALE!!!
• All Bridal Gowns & Accessories
• Formal Gowns • Debutante Gowns
• Prom Gowns • Semi-Formal Dresses
• Cocktail Suits • Sportswear
• Swimwear • Lingerie
Cash or checks only please!
Brides and More
When you want "more than special"!
Imperial Shopping Center /3211 W. Wadley #10/ 694-3711

Coleman Academy
Ballet, Pointe, Jazz & Body Conditioning
Ages 3 - Adult Register Now

Photo By: Roger Allen
CALL: 682-2653 or 694-0358
In The Colonnade at Polo Park

CAREER OPPORTUNITY
If you are stuck in your present job.
If you are looking for a new challenge.
If you are money motivated, hardworking and dependable.
We have a great opportunity as a local Sales Executive. A sales background or retail experience would be helpful.
Send your resume to:
Box A-49
Midland Reporter-Telegram
P.O. Box 1650
Midland, Texas 79702

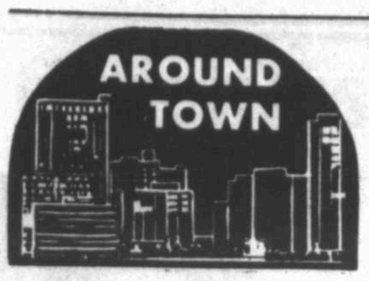

Odessa Women's and Children's Hospital will present a Neonatal-Fetal Death Workshop Sept. 30-Oct. 1 at the Odessa Hilton, 5200 E. University.

Nurses, especially those working in labor-delivery and postpartum care units and outpatient surgery units, ultrasonographers, hospital chaplains and other clergy, physicians, nurse midwives, social workers and funeral directors are invited to attend.

Sessions will be taught by Marie L. Hart, MSN, Texas Tech University Science Center, Department of Obstetrics/Gynecology; the Rev. Ann Allison, chaplain at Methodist Hospital in Lubbock; and Don Breeding and Richard Douglas, funeral directors with Frank Wilson Funeral Home in Odessa.

Odessa College has approved this program for 15 hours of continuing education. OC Division of Continuing Education is accredited as a provider of continuing education in nursing by American Nurses Credentialing Centers Commission on Accreditation.

Registration is $100 for both days if received by Sept. 15; $125 if received after Sept. 15. Fee includes tuition for both days, handouts, certificates of continuing education credits, continental breakfast and breaks for both days, and lunch on Sept. 30.

Mail registration to Odessa Women's and Children's Hospital, Attn: Lisa Platner, RNC, P.O. Box 4859, Odessa, Texas 79760. For express registration call 334-8297...

...**ALTRUSA INTERNATIONAL** Club will meet at noon Thursday at Ramada Inn. Eleanor Josting, with Permian Basin Center for Battered Women and Their Children, will be guest speaker. For reservations call 682-5918...

...**ALLISON CANCER** Center, 2200 W. Illinois, will present the American Cancer Society's "I Can Cope" educational series 7 p.m. Monday at the center. Dr. Perry Marchioni will present "Psychological Impact on Families of Newly Diagnosed Cancer Patients." All cancer patients, their families and friends are invited to attend...

...**AMERICAN CANCER** Society's Evening Dialogue will meet 7 p.m. Tuesday at Allison Cancer Center, 2200 W. Illinois. Ted Kerr, attorney at law, will discuss "1992 Disabilities Act As It Relates to Cancer Patients." All interested persons are invited to attend...

...**GREATHOUSE ELEMENTARY** School PTA will have a school supply sale 9 a.m.-3 p.m. Friday in the school cafeteria. Supplies to be sold are those requested by the teachers...

...**MIDLAND-LEE** Youth Centers Inc. will have an all-city Junior High Back-To-School Dance 8 p.m. Friday at the Lee Youth Center. Admission will be $3 for all incoming seventh and eighth grade students.

All-city Freshman Back-To-School Dance will be 8 p.m. Saturday at the Midland Youth Center. Admission will be $3 for all incoming freshmen.

For more information about either event call 689-1175 or 689-1675...

...**ALZHEIMER'S ASSOCIATION** of the Permian Basin Inc., Odessa Support Group, will host Dr. David Freed speaking on current research on drugs for treating Alzheimer's disease. The program will be 2 p.m. Aug. 29 at Lutheran Church of the Risen Lord, 1603 N. Grandview in Odessa. Freed is a neurology professor at Texas Tech Health Science Center in Lubbock. For more information and reservations call 550-9960...

...**PETRO-PLAINS COUNCIL** of Camp Fire Boys and Girls will have organizational meetings for students in grades kindergarten through 12 who are interested in joining Camp Fire.

Meetings will be 7:30 p.m. Sept. 2 at Reagan Elementary School in Odessa, and 7:30 p.m. Sept. 9 at Midland Christian School's gym.

For more information call 694-7704 or 563-5437...

...**SANTA RITA** Club of the Petroleum Museum will have a membership coffee 7:30-9 p.m. Thursday at the Petroleum Museum. Coffee and dessert will be served.

Persons who are interested in joining the Santa Rita Club are invited to attend. To RSVP call 683-4403...

...**WESTERN DAY** will be celebrated 11:30 a.m.-1 p.m. Wednesday at Dellwood Senior Center. Activities will include horseshoe pitching, western music and Wild West "shoot-outs." All interested persons are invited to this free event...

AT WIT'S END

Children grow older before mom is ready

EDITOR'S NOTE: Erma Bombeck is on vacation. She left behind a few of the "classics" that are most often requested by readers. This one appeared on Jan. 29, 1969.

By Erma Bombeck

A young mother writes: "I know you've written before about the empty nest syndrome — that lonely period after the children are grown and gone. Right now I'm up to my eyeballs in laundry and muddy boots. The baby is teething; the boys are fighting. My husband just called and said to eat without him and I fell off my diet. Lay it on me again, will you?"

Bombeck

OK. One of these days you'll shout, "Why don't you kids grow up and act your age!" And they will. Or, "You guys get outside and find yourselves something to do ... and don't slam the door!" And they won't.

You'll straighten up the boys' bedroom neat and tidy — bumper stickers discarded, bedspread tucked and smooth, toys displayed on the shelves. Hangers in the closet. Animals caged. And you'll say out loud, "Now I want it to stay this way." And it will.

You'll prepare a perfect dinner with a salad that hasn't been picked to death and a cake with no finger traces in the icing, and you'll say, "Now, there's a meal for company." And you'll eat it alone.

You'll say, "I want complete privacy on the phone. No dancing around. No demolition crews. Silence! Do you hear?" And you'll have it.

No more plastic tablecloths stained wtih spaghetti. No more bedspreads to protect the sofa from damp bottoms. No more gates to stumble over at the top of the basement steps. No more clothespins under the sofa. No more playpens to arrange a room around.

No more anxious nights under a vaporizer tent. No more sand on the sheets or Popeye movies in the bathrooms. No more iron-on patches; wet, knotted shoestrings; tight boots, or rubber bands for pony tails.

Imagine. A lipstick with a point on it. No baby sitter for New Year's Eve. Washing only once a week. Seeing a steak that isn't ground. Having your teeth cleaned without a baby on your lap.

No PTA meetings. No car pools. No blaring radios. No one washing her hair at 11 o'clock at night. Having your own roll of Scotch tape.

Think about it. No more Christmas presents out of toothpicks and library paste. No more sloppy oatmeal kisses. No more tooth fairy. No giggles in the dark. No knees to heal, no responsibility.

Only a voice crying, "Why don't you grow up," and the silence echoing, "I did."

Erma Bombeck's column is distributed by Universal Press Syndicate.

Festival planned at Fort Davis NHS

Friends of Fort Davis National Historic Site's 10th Annual Restoration and Preservation Festival will be Sept. 4. The day-long event will feature such activities as a firearms exhibit, 1884 baseball game, military demonstrations and drills, traditional crafts and western art show and sale, 19th century children's games, "silent" auction, melodrama, wagon rides, military field camps and barbecue.

The festival is the major fundraising activity of the Friends of Fort Davis National Historic Site. All festival activities will take place on the grounds of the Fort. No admission fee will be charged. A special flag raising ceremony is scheduled for 9 a.m. and will signal the start of the day's activities.

One of the major events will be a melodrama presented by the Big Bend Players. This year's performance, "The Baker's Dilemma," promises to be a thriller. The melodrama will be presented at the Cottonwood Grove at 11 a.m. and will precede the noon barbecue. The "Corngrinders," a western band from Fort Worth, will perform during the barbecue.

Snowwhite LAUNDRY & CLEANERS
CLIP & SAVE SUPER COUPON
Laundered SHIRTS 99¢ Expires 8-31-93
Ladies' or Men's 2-Pc. Suits $4.30 Expires 8-31-93
Ladies' Plain Dresses D.C. $5.00 Expires 8-31-93
Ladies' or Men's Slacks $1.90 Expires 8-31-93
Ladies' Plain Skirts D.C. $1.99 Expires 8-31-93
SPORTCOATS D.C. $2.00 Expires 8-31-93
EXPIRES 8-31-93
You must present this coupon when you drop off your clothing. No charge cards or charge accounts. No Silk Garments please! No specials.
303 S. TERRELL WADLEY @ GARFIELD
2410 W. ILLINOIS MIDKIFF @ WADLEY

DEAR ABBY

Man rich in thoughtlessness

EDITOR'S NOTE: Dear Abby is on a two-week vacation. Following is a selection of some of her favorite letters from 1977.

By Abigail Van Buren

DEAR ABBY: My husband and I have been married for 16 years, and not once has he brought me a gift of flowers.

Van Buren

On special occasions when he thinks I should have a greeting card, he hands it to me in the paper sack from the store where he purchased it. When I ask him what it is, he says, "Open it and you'll find out." And when I do, I find a plain card without his signature or my name on it.

I have told him repeatedly that if he can't take the trouble to put my name on the card and sign it, he shouldn't bother getting me one.

My birthday just passed, and that morning he told me that if I was going out, to buy myself a card. I told him I wouldn't do it, so when he came home, he handed me another unsigned card in a paper sack.

As I write this, I'm not on speaking terms with him. Can you blame me? He is so inconsiderate and thoughtless. Are there other husbands like him? I doubt it. — UNHAPPY

DEAR UNHAPPY: It will probably be small consolation for you to learn that I've heard from hundreds of women who would be thrilled if their husbands bought them a greeting card. Yes, even in a paper sack — unsigned.

DEAR READERS: Read on for responses to "Unhappy's" letter:

DEAR ABBY: This is in regard to the unhappy wife whose husband always gives her unsigned greeting cards on special occasions.

He sounds like my husband. One year, he gave me a birthday card with a $10 check in it. On the card he wrote, "Put this away for us to use on our vacation."

Can anybody top this for cheapness? — WONDERING

DEAR WONDERING: Yes. Read on for three toppers:

DEAR ABBY: For Mother's Day, my bighearted husband gave me a check for $50 and asked me not to cash it until June 1. Well, I waited until June 5 to cash it, but it bounced anyway! — PORTLAND, ORE.

DEAR ABBY: A friend of mine told me that on her birthday her mother instructed her to go to the desk and get out the box of handy "all-birthday cards," read one, and then put it back in the box! — HYSTERICAL

DEAR ABBY: How's this for a "generous" anniversary present from a loved one? Just before our 10th anniversary, my husband asked to borrow $100 so he could buy me something very special. I gave it to him, but I never saw that "something special" — and I never saw my $100 again, either.

He's not my husband anymore. — GOOD RIDDANCE

DEAR ABBY: I am a widow who recently married a widower. He keeps talking about his first wife. What should I do? — HAD IT

DEAR HAD IT: Keep talking about your next husband.

What teens need to know about sex, drugs, AIDS, and getting along with peers and parents is in "What Every Teen Should Know." To order, send a business-sized, self-addressed envelope, plus check or money order for $3.95 ($4.50 in Canada) to: Dear Abby, Teen Booklet, P.O. Box 447, Mount Morris, Ill. 61054. (Postage is included.)

Abigail Van Buren's column is distributed by Universal Press Syndicate.

BERKLINE
American Favorites
Favorite Recliner...Favorite Price...Favorite Vacation Getaway
Lake Tahoe
Durango
Lake Placid
Atlantic City
Las Vegas
Lake of the Ozarks
Smoky Mountains
Disney Land
Hilton Head
New Orleans
Orlando
Bahamas
REGISTER FOR A GETAWAY VACATION!
Touch Motion Wall-A-Way recliner with chaise pad. $299
Touch Motion Wall-A-Way or Rock-A-Lounger $299
Handle Wall-A-Way or Rock-A-Lounger $399
Register to win a free trip to your favorite vacation spot! Choose from vacation resorts listed above.
TWO WEEKS ONLY! SEE STORE FOR DETAILS!
Handle Wall-A-Way or Rock-A-Lounger $399
Touch Motion Wall-A-Way Chaise Pad $499
Touch Motion Wall-A-Way or Rocker Recliner $489
Illustrations May Vary From Actual Chair
FREE DELIVERY
A Lovely Place to Shop
Kittiwake FURNITURE
Open 9 - 6 Mon.-Sat.
MIDKIFF AT WADLEY
694-9588 • 520-5424

ENGAGEMENTS

BOWERSOCK-ALLEN

Darla Kay Bowersock and Danny Lee Allen, both of Midland, are planning to be married 5 p.m. Sept. 4 at Kelview Heights Baptist Church in Midland. The bride-to-be is the daughter of Gary and Sharon Bowersock of Midland. Parents of the future bridegroom are Melton and Connie Allen of Midland.

Miss Bowersock graduated from Lee High School and attends Midland College. She is a licensed cosmetologist. Her fiance is a graduate of Midland High School. He attended Texas Tech University and is employed with Dawson Geophysical Company.

Darla Kay Bowersock and Danny Lee Allen

HOU-YEE

Mary Hou of Odessa and Lonnie C. Yee of Midland are planning to be married 4 p.m. Nov. 27 at First Christian Church in Odessa. Parents of the bride-to-be are C.Y. Hsiung of Karachi, Pakistan, and the late L.H. Hou. The future bridegroom is the son of Lem and Kim Yee of Midland.

Miss Hou is a graduate of Kansas State University. She is employed with Odessa Women's and Children's Hospital. Her fiance attended Texas A&M University and is employed with Oil and Gas Data Processing in Midland.

Mary Hou and Lonnie C. Yee

ANNIVERSARY

Couple celebrates anniversary

Rodney and Glenda Southerland of Midland were honored Aug. 15 with a family dinner in their home in celebration of their silver wedding anniversary. Host was Connie Lacy.

Southerland and the former Glenda Jo Lang were married Aug. 18, 1968, in Midland. They have three children — Paul Southerland, Chris Southerland and Cheryl Southerland, all of Midland — and three grandchildren.

The couple has lived in Midland throughout their marriage. Southerland is employed with Just 'N' Light. His wife is employed with Skinny Dip. They are members of Cuthbert and Austin Street Church of Christ.

Cosmetology classes now forming

Operator & Manicuring classes begin Sept. 7

Cosmetologists' services continue in demand, and your job skills can be used anywhere. Complete the operator's course in one year. Total cost is about $1000. Financial aid available to those who qualify. Enroll year-round on any Monday that the college is open.

Call 335-6450 for more information.

ODESSA COLLEGE **Cosmetology**
201 W. University
Odessa, Texas 79764

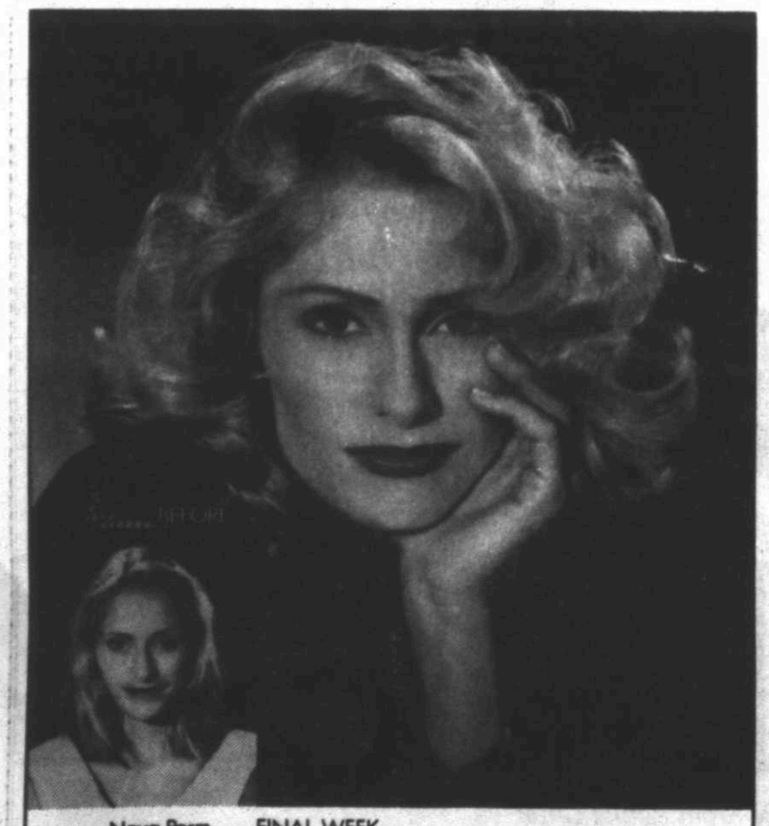

Nova Perm FINAL WEEK
$35 Reg. $50 **PERM SALE**
Whether it's volume, curl or style save on our best selling perm.

Midland Park Mall
697-7171

*LONG HAIR AND SPECIALTY WRAPS EXTRA

REGIS HAIRSTYLISTS

WEDDINGS

HARRIS-BARTLEY

Caren Kristine Harris of Midland and Warren Douglas Bartley Jr. of Galveston were married 7:30 p.m. Saturday at First Presbyterian Church of Midland. The Rev. Gary Groves and the Rev. Steve Schorr officiated.

The bride is the daughter of Mr. and Mrs. Charles L. Harris of Midland. Parents of the bridegroom are Mr. and Mrs. Warren D. Bartley Sr. of Midland.

Mitsy Anaya-Veloz of Amarillo was matron of honor. Bridesmaids were Beth Ann Williams and Gena Ruth Medley of Lubbock, and Kristen Renee Cain of Belton. Bridesmatrons were Kimberly Bartley-Bruner of San Angelo and Bonnie Johnson-Delamater of Roswell, N.M. Laurie Allison Cain of Belton was flower girl.

Warren Douglas Bartley Sr. was best man for his son. Groomsmen were Kirk Allen Watson, Gary Wayne Bartley and Jerry Stephen Bartley of Fort Worth; Lance David Brock of Midland, and Charles Edward Harris of Bryan. Ushers were Michael Lynn Taylor and Kyle Ray Bruner of San Angelo,

Mrs. Warren Douglas Bartley Jr.

Tony Martin Barrett of Midland, Jason Phillip Cain of Belton and Dennis Roy Quire of Euless. Jordan Austin Cain of Belton was ring bearer.

After a wedding trip to Cozumel, Mexico, the couple will live in Galveston.

LEACH-STANLEY

First Baptist Church in Midland was the setting for the 2 p.m. July 31 wedding of Janna Sue Leach and Steven Bradley Stanley, both of Midland. The Rev. Charlie Dodd officiated.

Parents of the bride are Mr. and Mrs. Jimmy Leach of Midland. The bridegroom is the son of Mr. and Mrs. Jack Stanley.

Jeannie Clark of Toyahvale was matron of honor for her sister. Flower girls were Hanna Barker and Grace Barker of Midland.

Patrick Stanley served his brother as best man. Ushers were Brian Gibson of Midland and Scott Clark of Toyahvale, nephew of the bride.

Following a honeymoon in San Antonio, the couple lives in Midland.

Mrs. Steven Bradley Stanley

Please see **WEDDINGS**/5F

FLOYD-HAWKINS

Angela Kaye Floyd of Stillwater, Okla., became the bride of Alan Joseph Hawkins, also of Stillwater, 7 p.m. Saturday at First Baptist Church in Midland. The Rev. Charlie Dodd officiated.

The bride is the daughter of Jimmy and Ginger Floyd of Midland. Parents of the bridegroom are Alan and Dolly Hawkins of Perry, Okla.

Renee Rogers of Midland, sister of the bride, and Melissa Teal of McKinney were matrons of honor. Bridesmaids were Tami Hertel of Houston; Lori Hallmark of Sapulpa, Okla.; Beth Lechtenberger of Stillwater and Chanin Coy of Bristow, Okla. Bridesmatrons were Susan Floyd of Midland, Jonna Evans of Lewisville, Dava Newman of Oklahoma City and Lori Nolen of Abilene.

Mike Bost of Edmond, Okla., and Tommy Keeter of Tulsa, Okla., were best men. Groomsmen were Gerry Hawkins of Perry, brother of the bridegroom; Steve Smith of Lubbock, Kurt Lenaburg of Tulsa, Rod Dunsmore of Austin, Kevin McHam and Pete Kelly of

Mrs. Alan Joseph Hawkins

Stillwater, Steve Johnson of Norman, Okla.; and Scott Rogers of Midland. Ushers were Stephen Floyd and Jay Floyd of Midland, brothers of the bride, and Tim Snider of Stillwater.

After a wedding trip to Grand Cayman Islands, the couple will live in Perry before moving to Lubbock after the first of the year.

Use care when buying leather furniture

Associated Press

Tanning, finishing and dying are all important to leather's longevity, says Teddy Edelman, of Teddy & Arthur Edelman, Ltd. The co-owner of the Hawleyville, Conn., company, which sells hides to furniture designers, also says the condition of the original hide is important. Blemishes are removed by abrasion, which leaves the leather thinner, weaker and more likely to crack within a few years.

NATURALIZER Walking Shoe SALE

19.99

"Getaway" in WHITE, washable leather upper.

29.99
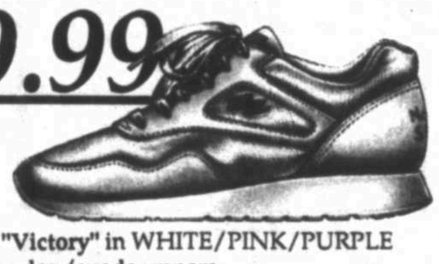
"Victory" in WHITE/PINK/PURPLE nylon/suede uppers.

39.99

"Feather II" in WHITE or BLACK leather uppers.

49.99
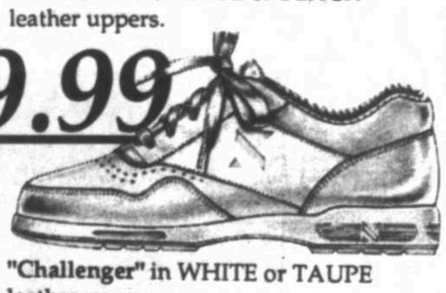
"Challenger" in WHITE or TAUPE leather uppers.

59.99

"Charger" in WHITE or ICE leather uppers.

NATURALIZER SHOE SHOPS
Midland Park Mall
Phone orders gladly accepted
(915) 697-7164

DEE-ANN STUDIO OF DANCE

Announces
FALL ENROLLMENT
Now In Progress

Classwork Available In Following Arts
TAP • BALLET • JAZZ • AROBATIC
Ages 3 & Up Classes Starting Sept. 7th
(Studio Open Mon.-Thurs. 11-6 in August)

WINNERS AT STARLIGHT NATIONAL DANCE COMPETITION APRIL 16, 17, 18 - SAN ANTONIO

23 - 1st Place
21 - 2nd Place
6 - 3rd Place
7 - 4th Place
3 - 5th Place

1 - 3rd Overall - 12 & under solo
1 - 5th Overall - 13 & over group
1 - 3rd Overall - 13 & over line

For Information Call:
697-1117
3312-3318 N. Midkiff

The Dance Shop

The Dance Shop now Located In The Studio
Specializing in all dance wear & accessories
• LEOTARDS • TIGHTS • SKIRTS • BAGS
• GIFT ITEMS • FIGURINES • BOWS
• EARRINGS • CAPEZIO DANCE SHOES
TAP-JAZZ-BALLET-POINTE

OPEN MON.-THRUS. 11-6

Aladdin
BEAUTY COLLEGE

Back To School Specials

Semi - Permanent or Permanent
Haircoloring $9.95
(Reg. $12.50)
Includes-Shampoo and Style
Monday thru Friday - With coupon only
Cash value 1/20 ¢ Offer expires 9/10/93

All Work Performed by Supervised Students

Clip this Coupon

Men's Women's Children's
Haircuts $3.95
(Reg. $5.00)
Includes-Shampoo and Blow Dry
Monday thru Friday - With coupon only
Cash value 1/20 ¢ Offer expires 9/10/93

WE USE AND RECOMMEND
GRAHAM WEBB INTERNATIONAL
PROFESSIONAL HAIR CARE PRODUCTS

Call For Your Appointment Today!
900 S. Midkiff 694-6616

WEDDINGS

(From 4F)

WEDEL-GILBREATH

Cynthia Dawn Wedel of San Angelo became the bride of Keith Gilbreath of Midland 7 p.m. Saturday at Kelview Heights Baptist Church. The Rev. Russ Hale officiated.

The bride is the daughter of Mr. and Mrs. Donald E. Wedel of Midland. Parents of the bridegroom are Mr. and Mrs. James Gilbreath of Midland.

Ronda Davidson of San Angelo was maid of honor. Bridesmaids were Sue Wedel of Midland, and Leigh Hyman and Sara Hamilton of San Angelo. Lauren Day of Snyder was flower girl.

Cody Gilbreath of Midland served as best man. Groomsmen were Bo Blackburn and John Gatlin of Midland, and Gary Goodyear of Keller. Ushers were Tony Mondragon, Greg Chandler and Matt Dickey of Midland, and Carson Horner of Holiday. Tyler Raughton of Midland was ring bearer.

After a wedding trip to Las Vegas, Nev., the couple will live in San Angelo.

Mrs. Keith Gilbreath

REDDELL-HICKS

MINERAL WELLS — Southside Church of Christ in Mineral Wells was the setting for the 2 p.m. July 31 wedding of Tacy Lee Reddell and Scott Glenn Hicks, both of Midland. Scott Sheppard officiated.

The bride is the daughter of Mr. and Mrs. Bill Reddell of Mineral Wells. Parents of the bridegroom are Mr. and Mrs. Johnny Hicks of Midland.

Jackie Milton of Mineral Wells was matron of honor. Carmen Howard of Fort Worth served as maid of honor. Bridesmaids were Annie Callanen, Lisa Carlock and Vanessa Scott, all of Dallas; Cheryl Seidensticker of Austin and Beth Becker of San Antonio.

Donnie Hicks of Lubbock was best man. Groomsmen were Steve Culpepper, Thomas Manley and K.C. Carmona of Midland; Steve Strickland and Kevin Marburger of Dallas; and Jack Kenner of Odessa. Ushers were Chad Burrows, Cody Shannon and Stacy Shannon, all of Odessa.

Following a honeymoon at Hilton Head, S.C., the couple lives in Midland.

Mrs. Scott Glenn Hicks

NESBITT-COX

GRAHAM — Melynda Louise Nesbitt of Graham became the bride of John Timothy Cox of Midland 3 p.m. July 31 at First Presbyterian Church in Graham. Wayne Fussell of the Church of Christ officiated.

The bride is the daughter of Dr. and Mrs. Lynn R. Nesbitt of Graham. Parents of the bridegroom are Mr. and Mrs. Donald R. Cox of Midland.

Monica Moore of Denton was matron of honor. Bridesmaids were Lanette Long and Stacy Ratliff of Austin, Ann Donnell and Melissa Fields of Lubbock, and Vanessa Oliver of Fort Worth. Keri White of Graham was flower girl.

Stirling Vineyard of Wharton served as best man. Groomsmen were Paul Cox of Midland, brother of the bridegroom; Shane Fields of Lubbock, Brian Marczynski of Dallas, Rob Dunbar of Southlake and Brett Rheader of Richardson. Ushers were Monte Nesbitt of College Station and Marc Nesbitt of Denton, brothers of the bride. Joshua Jones of Ardmore, Okla., was ring bearer.

After a wedding trip to San Antonio, the couple lives in Midland.

Mrs. John Timothy Cox

HAGEN-JOHNSON

KERRVILLE — Laura Elizabeth Hagen and David Mullendore Johnson, both of Kerrville, were married at their new home. The Rev. Bryan Waters officiated.

The bride is the daughter of Laurita Hensley of Port Isabel. Parents of the bridegroom are Mr. and Mrs. Erd Mullendore Johnson of Midland.

The bride is a 1984 graduate of Schreiner College in Kerrville. She is former owner of Pampell's Fountain in Kerrville, and is co-chairman of the 1993-94 Hill Country Charity Ball Association. Her husband attended Schreiner College and graduated from Dallas Institute of Funeral Science in 1988. He is a funeral director and embalmer with Grimes Funeral Chapel in Kerrville.

After a wedding trip to Paradise Island, Bahamas, the couple lives in Kerrville.

Mrs. David M. Johnson

SHAFER-THOMAS

Holly Christina Shafer of Midland became the bride of Ronald Dwayne Thomas of Rankin, 5 p.m. Saturday at First United Methodist Church in Midland. The Rev. Russell Parchman officiated.

Parents of the bride are Donnie and Marsha Shafer of Shallowater. The bridegroom is the son of Ann Adler of Rankin.

Christi Terrell of Midland was maid of honor. Bridesmaids were Jill Henson and Tobi Wheeless of Bryan. Karen Schilling of Farwell was bridesmatron.

Dane Lee of Crane served as best man. Groomsmen were Brett Clark of Rankin, and brothers of the bridegroom David Adler of McCamey and Kenny Adler of Midland. Ushers were David Latham of Midland and Pecos Shafer of Shallowater, brother of the bride.

The couple lives in Rankin.

Mrs. Ronald Dwayne Thomas

HENDRIX-BEACH

Melissa Ann Hendrix of Midland became the bride of Charles Sanford Beach, also of Midland, 7 p.m. Saturday at Episcopal Church of the Holy Trinity. The Rev. Marshall Mason officiated.

The bride is the daughter of Mr. and Mrs. John C. Hendrix of Fort Worth. Parents of the bridegroom are Mr. and Mrs. William N. Beach of Midland.

After a wedding trip to the Caribbean, the couple will live in Midland.

Mrs. Charles Sanford Beach

HENSON-WHITEHEAD

First United Methodist Church in Midland was the setting for the 2:30 p.m. Saturday wedding of Julie Lynn Henson of Midland and Timothy Michael Whitehead of Lubbock. The Rev. Dr. Russell C. Parchman officiated.

Parents of the bride are Mr. and Mrs. Douglas B. Henson of Midland. The bridegroom is the son of Mrs. Melvin Whitehead of Lubbock and the late Melvin Whitehead.

Tammy Henson of Midland was maid of honor for her sister. Bridesmaids were Elizabeth Corn of Dallas and Robin Manning of Lubbock.

Dale Wiley of Lubbock was best man. Groomsmen were Mike O'Donnell and Tom O'Donnell of Houston. Ushers were Lloyd LaBombard of Lubbock and Kyle Parish of Earth.

After a honeymoon in San Francisco, the couple will live in Lubbock.

Mrs. Timothy Michael Whitehead

LANDIS-HAGLER

Kathleen Ellen Landis and Larry Dean Hagler, both of Midland, were married 1 p.m. Saturday at the home of the bride. Randy Fenter of Golf Course Road Church of Christ officiated.

The bride is the daughter of Robert and Nancy Neill of Sun City West, Ariz. Parents of the bridegroom are Leo and Bobbie Hagler of Midland.

Anne Zielinski of Arcade, N.Y., served as maid of honor. Leo Hagler was best man for his son.

The couple lives in Midland.

Mrs. Larry Dean Hagler

LIFESTYLE POLICIES

Policies for publication of announcements in the Lifestyle section of the Reporter-Telegram are:

Information for Sunday pages must be in our office by 5 p.m. the preceding Monday. For publication in a weekday paper, we must receive the information by noon two days before the information is to be published.

Engagement announcements must appear at least two weeks before the wedding date. Wedding announcements must appear within one month of the event. Anniversary announcements — 25th or higher — must be published within one month of the anniversary date.

Announcements of pageant winners will only be published for teenage pageants and older. Photographs will be published for winners only, not runners-up. These annoucements are published Thursdays. Deadline is 5 p.m. Monday.

All articles must be submitted in writing. Forms for weddings, engagements and anniversaries, only published Sundays, are available in the Lifestyle office. All materials must include the signature and telephone number of the person submitting them.

We cannot mail forms to persons in Midland. Pictures must be picked up in the Lifestyle office within one month after publication. To have a photo returned by mail, include a self-addressed, stamped envelope. Unclaimed photos are discarded after one month.

Photographs may be submitted with wedding and engagement announcements, and anniversary announcements of 50 years or more, but are not required. A portrait of the bride-elect or of the future bride and bridegroom together may be submitted with engagement announcements. Portraits of the bride only or of the wedding couple may be submitted with wedding announcements. A different photo must be submitted for the engagement and wedding announcements.

Photos should be vertical, black and white, glossy finish, studio portraits. Studio color pictures may be submitted, but quality reproduction cannot be assured. Snapshots generally are not acceptable and Polaroid shots are not accepted. The MRT reserves the right to deny publication of any photo due to quality or content.

Discover Texas' best kept Secret...

A Truly Tropical Beach Resort on Beautiful Lake LBJ. 1 & 2-Bedroom Suite Accommodations perfect for Family Vacations. Romantic Getaways, Meetings and Reunions. Plan now for your VACATION GETAWAY and experience a Taste of

- 2 ACRE BEACH WITH SUNDECKS & WATERFALL
- TWO POOLS & PROTECTED LAKE SWIMMING
- LIGHTED TENNIS FACILITIES
- SAND-PIT VOLLEYBALL & TEATHERBALL
- UNIQUE PLAYGROUND WITH BASKETBALL
- FINE DINING RESTAURANT, PLUS BEACH-SIDE TIKI BAR & GRILL
- FULL MARINA & BOAT & JET SKI RENTAL

1-800-662-4431

TROPICAL HIDEAWAY

BEACH RESORT AND MARINA ON LAKE LBJ

Granite Shoals, Texas

ASK ABOUT OUR 3rd NIGHT FREE PACKAGE

CONTACT LENS SPECIAL

Soft Daily Wear Spherical Clear Contact Lenses

$99.00

Colors For Light Eyes $139.00

INCLUDES: Exam, pair of lenses, care instructions, care kit & follow-up exam.

DR. DONALD M. WINTER, Optometrist

NEW ADDRESS!

(Fairmont Park - - Midland Drive & Wadley)

3323 N. Midland Drive #104A, Midland

CALL NOW 697-5003

Good Thru August 31, 1993

(Offer good only with complete binocular fitting) (Not valid with any other offer)

Spend Two Days With Us, and We'll Make You Forget the Other Five (at a Very Memorable Rate!)

$79 *Rate is per room, per night, double occupancy, Friday, Saturday and Sunday nights only. Based on Availability

- Historic landmark hotel
- 10 minutes to the Galleria, 5 minutes to downtown
- Four Star dining in The Landmark Restaurant
- Award winning Library Bar
- Cable TV with HBO
- Complimentary valet parking

The MELROSE Hotel

214-521-5151 or 800-MELROSE

3015 Oak Lawn Ave., Dallas, 75219

NUKOOL WILLIAMS • ALTERATION DEPARTMENT

Loop 250 & Midkiff In The Courtyard Midland

How do you say "Satisfied Customer" in Thai? Nukool is proud that her clients trust her to make their clothes fit properly. She receives lots of thank-you calls and notes because she does just that. Nukool was raised in Bangkok and has four great kids, one in the USA and the rest still in Thailand. She's a true artist in her trade, as many of you will attest. When she has a little spare time she loves to crochet. Nukool is one of our very special people. Stop by and get acquainted.

Swartz

On our last trip to Dallas, we explored vast territories, tanned hides, traded with the natives, and never left our hotel.

SUMMER FLING $99 PER NIGHT 7 DAYS A WEEK

What does the Summer Fling at The Westin in Dallas offer you that other hotels can't? More than you think.

Ours is the only hotel located in the Galleria Mall. So you can do just about anything. Explore movie theaters, restaurants and an ice rink. Get a tan by our pool. Shop in over 150 specialty stores. All under one roof. You're also just minutes away from great summertime attractions.

To get your adventure going, you'll receive exclusive discounts from participating Galleria stores.

If this sounds like a remarkable place to stay, just wait till you get there. Call 1-800-228-3000 or 214-934-9494 for the Galleria Summer Fling.

Galleria Summer Fling good through Sept. 6, 1993 at the Westin Hotel Galleria Dallas. Subject to availability. Not applicable to group travel, package tours, or special rate programs. Great rates also available at our Westin Hotels in Houston.

THE WESTIN HOTEL Galleria Dallas

WESTIN HOTELS & RESORTS

SEEDS FOR THOUGHT

Over watering is problem in Texas

By Deborah A. Benge

I know it's hard to think that anyone could over water in West Texas, but yes it can be done and it is a common mistake taking place in many home landscapes.

Benge

In the quest for a beautiful, lush landscape we want to give our plants everything they need to grow. But too much water can be just as harmful as not enough water. And with automatic sprinkler systems becoming the rule rather than the exception, the tendency to over water is greater.

For many people watering usually means the entire landscape — grass, trees, flowers, ground covers and so on. If you stop and think about it, different plants have different water requirements. As well-established eleagnus is not going to require as much and as frequent an irrigation as tall fescue grass. By having shrub beds on the same irrigation frequency as tall fescue, will set shrubs up for problems.

Zoning or grouping plants according to water needs is the best way to plan a landscape, but of course this needs to go into the planning phase of landscaping. If a landscape is already established, an evaluation of the landscape in terms of plants, plant location and water needs of the plants can be done. An easy way to begin this evaluation is to check soil moisture levels in the different areas of your landscape. Shrub beds and other landscaped areas are often over watered because of they are watered with the same irrigation frequency as the lawn. Grass needs more frequent watering than almost any other plant in the landscape. Landscape beds, that is beds with ground covers, trees, shrubs and color, once established need deeper but less frequent irrigations, especially if they are maintained with a four-inch layer of mulch. So beds should be watered on an as-needed basis. Checking the soil moisture level with your hand a few inches into the soil will let you know if an irrigation is needed or not.

Beds that have been over watered are easy to recognize by a decline in health and vigor. Plants will often have yellowing, thinning leaves, stunting and lack of thrift. Beds will stay wet for a prolonged period of time, algae will often grow in the area, and plant disease will be more prevalent. These things occur because frequent or simply too much water will displace the oxygen in the soil and that leads to reduced plant growth and root rot.

Another factor that has an effect on plant water needs is shade and windbreaks. As landscapes mature, fences, houses and other structures are built, more shade and wind protection results reducing plant water needs and soil moisture evaporation. Bed exposure will also have an effect on water use. Beds with a north or east exposure are going to remain moist longer, while south- and west-facing beds will need more water due to increased sun and heat exposure. All beds should be maintained with a four-inch layer of mulch on them and be watered deeply. Soils should be wet to a 12-inch depth, deeper with deeper rooted plants.

Landscape plants aren't the only thing that should be watered on an as-need basis. Grass should be handled the same way. Instead of setting your automatic sprinkler and walking off, operate it manually so less water is wasted. Grass will let you know when it needs watering by showing slight signs of water stress. Grasses will turn a dull grey or bluish color and when walked across foot print will remain.

As a general rule, grass will need about one inch of water every five to six days in the heat of summer. Check how much water your lawn is getting by placing shallow catch cups (cake pans or tuna fish cans) out in various places in the lawn. It is especially important to place it in dry spots or dark green areas. This will help you identify any mechanical, runoff, soil compaction or other problems that could be corrected. The catch cups will let you know how much water is being applied so you can adjust with longer or shorter irrigation times.

It's ideal to irrigate the lawn with one good irrigation every five to six days. This will wet the soil to an eight- to 12-inch depth and will encourage deep rooting. A grass or any plant for that matter with a deeper root system will result in a hardier, more drought-tolerant plant.

Give your plants a break by watering them deeply, watering them when they need it and using thick layers of mulch.

Deborah Benge is the extension horticulture agent for the Texas Agricultural Extension Service in Midland and Ector counties.

Names rooted deep in farming

ATLANTA (AP) — George or Georgia may live in the big city, but the two names — both based on a Greek word — originally meant "farmer," according to language students.

Some other names with a farm background: Bartholomew (farmer's son), Gordon (pasture land), Morley (from the farm on the moor), Shirley (bright meadow), Leslie (meadowlands), Dale (valley), Rodney (cleared land), and Sharon (a plain).

The same is true of last names such as Garfield or Ashcroft. The suffixes "field" and "croft" originally meant farm or farmer.

Around The House

POOLS/SPAS
Specializing in Custom Gunite Pools and Spas
HOLIDAY POOLS
Sales and Service
Residential and Commercial
Call for FREE Estimates
1-B Industrial Loop, Midland, TX.
683-7931

HOME FURNISHINGS
SLOAN-BAGWELL FURNITURE
Biggest Selections
Biggest Savings
3508 W. Wall
694-8101

PLUMBING
Advance Plumbing Company
• Repair work & new construction
• Senior Citizen Discount
• Same Rates 7 days a week 8 a.m - 6 p.m.
• 24 Hour Emergency Service
687-4198

SIDING/WINDOWS
Lifetime Siding & Window Co.
• Overhangs on brick homes
• Full cover for frame homes
• Specialize in storm replacement windows
• Patios
• Carports
Quality To Last A Lifetime"
689-0307

FLAGS/BANNERS
IMPERIAL FLAG & BANNER
FLAGS, BANNERS, PENNANTS
FLAG POLES & ACCESSORIES
COMMERCIAL & RESIDENTIAL
IN STOCK CREATIVE DESIGNED
CUSTOM FLAGS, BANNERS &
PENNANTS MADE BY THE
BEST ENGINEERS
SALES & SERVICE INSTALLATION
1613 S. Main St.
682-3562

PORTABLE BUILDINGS
Morgan
PORTABLE BUILDINGS & SPAS
"Over 30 Years. In Business"
Hwy. 80 East
563-1807

DRAIN CLEANING
DRAIN ROOTER SPECIALIST
• Senior Discount
• Professional Drain Cleaning
• 24 Hour Emergency Service
• Same Rates 7 Days A Week
8 a.m.-6 p.m
687-4198

EXTERIOR
VISION BUILDING SERVICES
WINDOW CLEANING
CAULKING
HIGH PRESSURE WATER CLEANING
MARBLE AND GRANITE CARE
FULLY INSURED
689-9490 520-5406

LANDSCAPING
BARNETT'S GREEN STREET
PLANT & LANDSCAPE DESIGN & MAINTENANCE
• TREE SERVICE
• LANDSCAPING RENOVATIONS
• WINTER PLANT STORAGE
550-0031

DECORATIVE COATINGS
BARNETT'S GREEN STREET
• DECKS
• WALKWAYS
• PATIOS
• DRIVEWAYS
• PARKING AREAS
WATERPROOFING
• FOUNTAINS • BALCONIES
• RETAINING WALLS • DECKS
550-0031

SEPTIC SYSTEMS
WOOTEN SEPTIC TANK CO.
PUMPING AND INSTALLATION
"We're #1 in the #2 Business"
Midland, Texas
687-4198

ARTS & ENTERTAINMENT

Midland Marquee/3G
Crossword Puzzle/3G

Midland collegE

Painting commemorates MC's 25th anniversary

Artist Warren Taylor finds West Texas wildflowers a suitable metaphor for man's community within the walls of an educational institution. Thus, the artist selected them as the subject matter for his work commemorating Midland College's 25th anniversary in 1997.

"The diversity and varied character of Midland wildflowers and their tenacity is amazing to me," said Taylor, an MC art instructor who is moving into his 15th year with the college this fall. "If we knew them in human forms, they would probably stun us with their toughness. They are survivors. A Gailardia, sometimes called Indian Blanket, can exist in the middle of a Prickly Pear mound along with an Evening Primrose and a Desert Marigold.

"In a similar sense, I am fascinated by the seemingly random and unplanned way in which people cluster: what pulls them together or is it in the end left to chance? A college faculty has a cluster of similarly divergent personalities — some at once lyrical and gentle and others complex and conditioned by very specific rigors. In a very similar sense, the student follows the same makeup. And, we hope the ground is fertile and rain ample."

Taylor said he hopes the painting, "Sunrise Circle," presents an aesthetic view of MC.

"When I was asked to do a work to commemorate the 25th anniversary of the college, I didn't want to do something pandering to the literal identities of the school,' Taylor said. "I sought a visual metaphor because I hope that it will intrigue the viewers and the response to it will last longer and have staying power.

"The first spring season I experienced in Midland in 1980, I was amazed at the beauty and unexpectedness of the wildflowers, and I'm happy to convey a similar conviction about the success of Midland College."

Taylor, who graduated from Bethany College, Lindsborg, Kan., and did his graduate work at Fort Hays State University, Hays, Kan., is currently exhibiting in four major exhibitions of American watercolors.

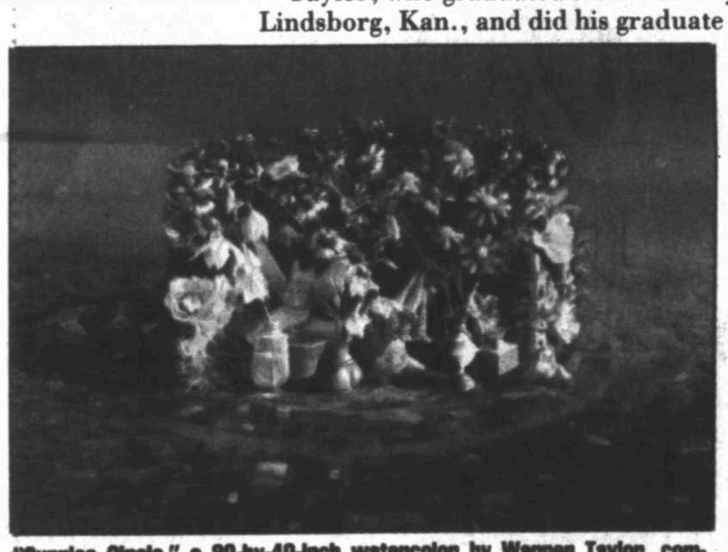

"Sunrise Circle," a 30-by-40-inch watercolor by Warren Taylor, commemorates Midland College's 25th anniversary, which is in 1997.

Earlier this summer, he taught for a week at Arrowmont School of Art in Tennessee and has his work in several books and national articles. This month he was one of the jurors at the National Watercolor Society Show in Los Angeles.

"I love the Southwest, always have and always will, " Taylor said of his decision to join the MC staff. "I can say that with every fiber and ounce in me. I love the light and geography and history, the sense of openness. There's always a sense of deep space."

Light played an important factor in creating "Sunrise Circle."

"When I drive onto the campus in the morning and then in the evening, I am always fond and observant of the light," Taylor said. "It is dramatic and lyrical together. Add to that the vivid atmosphere of the sunrise and sunset. All that figured in the approach to lighting the subject in this painting."

The pattern in the painting reflects Taylor's thoughts on the correlation between man and nature.

"A florist arranges flowers in a very systematic and balanced way by certain prescribed rules with a very definite result in mind. Mother Nature on the other hand is the master of random arrangement.

"I arranged the flowers in this painting in a simple cluster with no specific effect in mind. They are there just as a result of their existing here in this arid country. The people that I know at the college are similar."

To create the pattern, Taylor said, he clipped cuttings and put them in a "deliberate variety" of single stem holders.

"I really don't use flowers a lot in my work. Sometimes they appear as accent sort of elements.

"Partly because the human has a way of speaking through flowers at important times when words seem to fail, at important beginnings and endings

Please see **PAINTING**/2G

Ricky Chou gives a lesson in calligraphy in an introductory drawing class taught by Kent Moss, left.

Man doesn't draw line between teacher, artist

Midland College faculty member Kent Moss views himself as an artist and a teacher.

"I can't draw the line between whether I'm an artist or I'm a teacher," said Moss, who has taught 10 years at the university level, eight of them at MC. "Sharing the experience is just as valid for me teaching as it is through the art, or through a gallery situation, or some kind of exhibition."

During his teaching career, Moss has taught elementary through university students.

"I love it," he said.

Moss received a master of fine arts degree from Southern Methodist University in 1985. He was 30 at the time.

"I got an interview from Dallas to here looking for a college teaching position in '85," said Moss, who teaches visual arts, primarily photography.

Before working on his master's at SMU, Moss worked at the Mariner's Museum in Newport News, Va., where he was on the curatorial staff and did some exhibit design.

"I enjoy working with galleries, but there's not a whole lot of opportunity for career advancement. And I did miss teaching. I really did."

He also taught private school in Hawaii for about 2½ years before taking the job at the Mariner's Museum.

"We loved Hawaii, but jobs were scarce and things were so expensive," said Moss, whose wife, Vivian, is a part-time music instructor in music and piano.

"It cost four times as much to (live) there. And my wife and I wanted to travel some. When you're living on a teacher's salary, you just don't make it. We go back every couple of years. We still love the place."

During the eight years he has been teaching at MC, Moss has taught "all visual arts, but primarily photography.

"When I do exhibits, it's primarily photographic," Moss said.

"When you take studio arts, design and drawing would be your foundation courses. Then you decide if want to go into sculpture, ceramics, painting or photography . . ."

What most appeals to Moss about photography is the "mixture of art and technique.

"I can use tools and aesthetic concerns in the same process. But, I don't limit it to film in cameras. We do collages or drawing on surfaces — a lot of interdisciplinary activities, which is a contemporary trend anyway. Modern art and a lot of student energy is focused in that direction."

Students in MC's fine arts classes

Please see **ARTIST**/2G

Stories by
Georgia Todd Temple

Photo by
Brian Adamcik

PAINTING: Art commemorates MC's anniversary

(From 1G)

and pivotal points in between, I decided to see if I could express the essence and spirit of the college and its communal yet diverse clustering with this native subject.

"It's a little like those Dutch Guild portraits where everyone is vying for the best angle in all their finery. There's an exception or two in the painting because a trumpet vine honeysuckle has been added. They aren't indigenous, but I associate then with the Midland summer."

Taylor said some have seen a "cake-like shape in the overall design.

"That just happened and wasn't a goal in the work," the artist said.

Taylor did deliberately use a "subtle gold band to tie the gathering together." This band suggests the circle drive around the college's campus.

The artist's use of the single stem holders also was by design.

"Everyone probably has to be a team player of sorts, but when a teacher stands in front of his students, he is alone. Singularly clustered together, they make a bouquet of sorts."

Much time and attention went into creating this painting for the 25th anniversary of Midland College, Taylor said.

"Everything you see there was planned. During the long hours of painting it, I named all those flowers after staff and faculty.

"Everyone, just as in the Dutch group portraits, thinks they know how and where I depicted them, but they are all wrong. Only the artist knows, and he isn't telling — ever."

Taylor has his reasons for keeping quiet on the subject of which flower represents which faculty or staff member.

"Everybody can identify with a person like the Gailardia," said the artist. "There it sits in the middle of a Prickly Pear — both stunning. But getting to know a Prickly Pear requires certain pre-conditions, most of which are centered around the fact that you don't touch it personally.

He made one exception to his refusal to say which flower represented which MC personnel.

"The Prickly Pear is not the president."

ARTIST: Art is opportunity for self expression

(From 1G)

have the opportunity for self-expression, Moss said. "We are a very nurturing department, and we work with you on a personal level so that you can use the medium to the form that you wish and to the expression that you want to make of it."

Although MC has students who are heading for a career in art, it also has those who are not.

"We have a lot of students who are interested in pursuing a hobby, getting involved with their interest areas," Moss said. "So, half the people who come here are making pots, paintings and photographs for their own personal enjoyment, and doing some very strong work. A lot of times, those are our exhibition-quality people."

Studio art classes, where the teacher-student ratio is about 1 to 15 a class, meet six hours a week in two sessions.

"It's hard to look at something like art or writing within constricted time elements," Moss said. "It's something you become involved with and are conscious of rather than clocking in and out of."

MC's fine-arts and communications division offers classes in painting, ceramics, drawing, print journalism, photography, art history, music, voice, instrumental instruction, dance, creative writing and theater.

In creating his own work, Moss said, "I can't separate the areas. I even involve music and performance, sometimes. I see personal expression as a multi-media experience ... Whether you're illustrating a poem or designing a set for a musical production, all these things are one experience that are multi-media."

BEST SELLERS

HARDCOVER FICTION

1. "The Bridges of Madison County," Robert James Waller (Warner)
2. "Without Remorse," Tom Clancy (Putnam)
3. "Like Water for Chocolate," Laura Esquivel (Doubleday)
4. "The Streets of Laredo," Larry McMurtry (Simon & Schuster)
5. "Vanished," Danielle Steele (Delacorte)
6. "The Client," John Grisham (Doubleday)
7. "The Night Manager," John le Carre (Knopf)
8. "Pigs in Heaven," Barbara Kingsolver (HarperCollins)
9. "Honor Among Thieves," Jeffrey Archer (HarperCollins)

HARDCOVER NONFICTION

1. "Ageless Body, Timeless Mind," Deepak Chopra, M.D. (Harmony)
2. "Men Are from Mars, Women Are from Venus," John Gray (HarperCollins)
3. "Eat More, Weigh Less," Dean Ornish (HarperCollins)
4. "Women Who Run With the Wolves," Clarissa Pinkola Estes (Ballantine)
5. "Reengineering the Corporation," Michael Hammer and James Champy (HarperBusiness)
6. "Listening to Prozac," Peter Kramer, M.D. (Viking)
7. "Maybe(Maybe Not)," Robert Fulghum (Villard)
8. "Embraced by the Light," Betty J. Eadie (Gold Leaf Press)
9. "The Way Things Ought to Be," Rush Limbaugh (Pocket Books)
10. "Care of the Soul," Thomas Moore (HarperCollins)

MASS MARKET PAPERBACKS

1. "Rising Sun," Michael Crichton (Ballantine)
2. "The Pelican Brief," John Grisham (Dell)
3. "The Firm," John Grisham (Dell)
4. "Jurassic Park," Michael Crichton (Ballantine)
5. "The Stars Shine Down," Sidney Sheldon (Warner)
6. "A Time To Kill," John Grisham (Dell)
7. "Congo," Michael Crichton (Ballantine)
8. "All That Remains," Patricia Cornwell (Avon)
9. "Sphere," Michael Crichton (Ballantine)
10. "Colony," Anne Rivers Siddons (HarperPaperbacks)

TRADE PAPERBACKS

1. "All the Pretty Horses," Cormac McCarthy (Vintage)
2. "The Road Less Traveled," M. Scott Peck, M.D. (S & S-Touchstone)
3. "7 Habits of Highly Effective People," Stephen R. Covey (S & S-Fireside)
4. "The Bean Trees," Barbara Kingsolver (HarperPerennial)
5. "Bastard Out of Carolina," Dorothy Allison (Plume)
6. "Animal Dreams," Barbara Kingsolver (HarperPerennial)

CINE 4
3207 West Cuthbert 697-3204
UNITED ARTISTS
SURF NINJAS 2:30 4:30 7:20 9:45 (PG) NO VIP
SLEEPLESS IN SEATTLE 2:15 4:20 7:30 9:50 (PG)
THE FIRM 2:00 4:50 7:45 (R)
IN THE LINE OF FIRE 2:10 4:40 7:15 9:50 (R)
$3.50 PER PERSON SHOWS BEFORE 6:00 PM

"ONE OF THE SUMMER'S MOST ENJOYABLE, HEARTFELT MOVIES!"
"A MAGICAL FANTASY, BLENDING LAUGHS AND TEARS. A BUOYANTLY FUNNY, POTENTLY ACTED FILM." - Peter Travers, ROLLING STONE MAGAZINE
HEART AND SOULS
PG-13
GENERAL CINEMA NORTH PARK 697-3243 BILLINGSLEY BLVD. & LOOP 250
1:20-3:30-5:30 7:40-9:45

Loop 250 at Midland Dr. 689-MORE
Cinemore Four
ALL SHOWS $1.50 BOX OFFICE OPENS 12:45 Everyday
DENNIS THE MENACE 1:10 3:00 5:00 7:00 9:00 (PG)
ALADDIN (G) 1:15 3:20 5:15 7:10 9:05
CLIFFHANGER (R) 1:05 3:15 5:25 7:35 9:45
MADE IN AMERICA (PG-13) 1:00 3:10 5:20 7:30 9:40

SURF'S UP! TIME TO SAVE THE WORLD.
SURF NINJAS
PG NEW LINE CINEMA
UNITED ARTISTS CINE 4 3207 W. Cuthbert 697-3204 NO VIP
2:30 4:30 7:20 9:45

The Creator Of The First Returns To Bring You The Last.
JASON GOES TO HELL
THE FINAL FRIDAY
R NEW LINE CINEMA
GENERAL CINEMA NORTH PARK 697-3243 BILLINGSLEY BLVD. & LOOP 250
1:40-3:45 5:50-7:50 9:50

General Cinema
BARGAIN MATINEES EVERY DAY ALL SHOWS STARTING BEFORE 6 PM
MIDLAND PARK MALL 697-7813 NORTH MIDKIFF RD. & LOOP 250
FREE WILLY 12:30 2:45 5:00 7:10 PG
ROBIN HOOD: MEN IN TIGHTS 9:25 PG-13
THE SECRET GARDEN 12:45 2:55 5:10 7:20 9:20 G
RISING SUN 1:45 4:30 7:30 10:00 R
THE FUGITIVE 1:15 4:15 7:15 10:00 PG-13
NORTH PARK 697-3243 LOOP 250 - NEAR WAL-MART
HARD TARGET 1:30 3:35 5:35 7:35 9:35 R
HEART AND SOULS 1:20 3:30 5:30 7:40 9:45 PG-13
JURASSIC PARK 1:35 4:15 7:00 9:40 PG-13
JASON GOES TO HELL 1:40 3:45 5:50 7:50 9:50 R

Don't hunt what you can't kill.
VAN DAMME HARD TARGET
R UNIVERSAL
GENERAL CINEMA NORTH PARK 697-3243 BILLINGSLEY BLVD. & LOOP 250
1:30-3:35-5:35 7:35-9:35

Baskin 31 Robbins. YOGURT
99¢ 7 Oz. Expires 8/25/93
DRIVE IN NOW OPEN
Baskin 31 Robbins. Ice Cream & Yogurt
Plaza Center Garfield & Wadley

Senior Craft Fair
Seniors: Earn extra income by selling your crafts!
Make extra income and share your years of talent and skill by selling your handmade crafts to the public at the second annual Senior Citizens Craft Fair. If you're at least 60 years old or a member of a senior citizen's organization, such as AARP, please plan to participate! Just complete and mail the registration form below. Registration fee is $3.00 and you will receive 90% of your sales while 10% is retained to host a 1994 fair.
Saturday, October 9, 8:00 a.m.-5:00 p.m.
Presented by Community and Senior Services
Coordinated by the Junior League of Midland, Inc.
Sponsored by Midland Arts Assembly & Texas Commission on the Arts
For more information, call Pam Clifton @ 915/683-8749 or Fran Billingsley @ 915/689-6693
1993 Senior Citizens Craft Fair Registration Form
Please Print
Name
Address
City/State/ZIP
Phone Age
Signature
Social Security Number
To register, mail $3 check or money order to address at right. Fee is non-refundable and must accompany this form and be postmarked by Monday, September 6.
Senior Craft Fair C/O Cindy Zoller 5107 Brighton Place Midland, TX 79705
Advertising Courtesy of Midland Reporter-Telegram

DQ Treats & Eats
$1.99
Country Basket®
Four beef steak fingers, fries, country gravy and Texas toast. It's a DQ® original!
On Sale at Dairy Queen® August 16-29, 1993
®Reg. TM Am. D.Q. Corp. *Reg. TM Tx. D.Q. Op. Coun. ©Tx. D.Q. Op. Coun. At participating Dairy Queen stores.

"DESTINED TO BECOME A CLASSIC. Two Thumbs Up!"
"A marvelous, magical movie that transcends age and background. A beautifully told tale that's visually stunning and brilliantly directed." - Paul Wunder, WBAI RADIO
"Enchanting, deeply moving and exquisitely beautiful, 'The Secret Garden' is one of the year's best films." - Jim Svejda, KNX RADIO
THE SECRET GARDEN
G
GENERAL CINEMA MIDLAND PARK MALL 697-7813 NO. MIDKIFF RD. & LOOP 250
12:45-2:55-5:10-7:20-9:20

"A HOME RUN!"
A JUGGERNAUT OF AN ACTION-ADVENTURE SAGA!
A SMASHING SUCCESS. SENSATIONALLY DIRECTED AND ACTED TO STEELY PERFECTION BY HARRISON FORD, TOMMY LEE JONES AND A FLAWLESS SUPPORTING CAST."
"★★★★. DELICIOUS! WONDERFULLY ACTED. I'VE ALREADY SEEN IT TWICE. I'LL PROBABLY SEE IT AGAIN."
"FAST AND FURIOUS! STARTS AT A GALLOP AND NEVER STOPS TO CATCH ITS BREATH!"
HARRISON FORD "THE FUGITIVE"
PG-13
GENERAL CINEMA MIDLAND PARK MALL 697-7813 NO. MIDKIFF RD. & LOOP 250
1:15-4:15-7:15-10:00

Tejano Fest'

Tejano music artists David Lee Garza y Musicales, above, Selena y Los Dinos, left center, and Ram Herrera, bottom left, each will appear in concert Saturday, Aug. 28, at Sea World of Texas in San Antonio. Throughout its 1993 season, Sea World presents concerts with some of the biggest names in entertainment at a nominal charge of $2 in addition to park admission, however, season passholders get into concerts free. After today, Sea World is open weekends through Oct. 31, plus Labor Day, Monday, Sept. 6. For more information call 210-523-3611.

CROSSWORD PUZZLE

Sunday Crossword Puzzle

Edited by James C. Boldt and Joyce Nichols Lewis

"SHARED SYLLABLES"
By Shirley Soloway

ACROSS
1 Astringent
5 Food fish
9 Vamoose!
14 Mini or maxi
19 Desert incline
20 — Alto, Calif.
21 "I — Rhapsody"
22 Fork components
23 Determination: Abbr.
24 Toast topper
25 Put up money
26 Summary
27 French noblemen?
30 Plane landings
32 Rendezvous
33 Church headwear
35 New Rochelle, NY college
36 — Paulo, Brazil
38 Singer Brewer
39 Self-esteem
43 Italian real-estate tycoon?
47 Composers' corp.
49 Peeping Tom
50 School subj.
51 Before center or cure
52 Maine river
53 Accomplishments
54 Chicken-eaters choice
55 Rip repair
57 Mohammed's daughter
59 Fleur-de- —
60 Illegal offer of money
62 Ocean sodium chloride
64 — Valley, Ventura Co. city
66 Rise
68 "As — and breathe"
69 Mischief-maker
73 Ewe's youngster
75 Came prior to
78 Outdated
79 Dictionary info
81 Removes the cholesterol
83 Bad moods
85 Investigative gp.
86 Tibetan leaders
88 Certain sale gds.
89 Antelope of Africa
90 Elec. unit
91 Poet
92 — alai
93 Powerful hombres?
98 Italian meal ender
100 Sisters' daughters
102 Beer alternative
103 North Carolina campus
104 "Lou Grant" portrayer
105 Bacteria type, for short
109 Intentions
113 Norwegian choo choo?
117 Supplied with weapons
118 Tureen server
120 Wise men
121 Barcelona bravos
122 "I Enjoy Being —"
123 Mild expletives
124 Goes wrong
125 Sign a lease
126 Covered with green
127 Bob of "Full House"
128 Understands
129 JFK speedsters

DOWN
1 Make more useful
2 Moon-oriented
3 Having one element
4 Gilbert or Manchester
5 Notice
6 Heavenly topper
7 Actor Baldwin
8 Building greeters
9 Smash
10 Perfumes the air
11 Squeal
12 — code
13 Spanish colloquialisms?
14 "A — Pearls"
15 Russian reverend?
16 Peruvian native
17 Genuine
18 Cook's amts.
28 Ollie's pal
29 Yorkshire waterway
31 King of France
34 Moroccan sluggers?
37 Greek theaters
38 Once again
40 "Now — me down..."
41 Oriental holidays
42 Cen. units
43 Diva Dame Nellie
44 Cake toppers
45 Sound reasoning
46 Chooses
48 1,101 to Caesar
52 Ointment
55 Reliever Alejandro
56 Israeli breakfast food?
57 Rural events
58 It's all around us
61 Irish staples?
63 Depositories, of a sort
65 Sunday service
67 Colleague of a DDS
70 Chocolate source
71 Out on —
72 Ballet maneuvers
74 Chinese singing ads?
76 Black — cattle
77 "Pinta" sister ship
79 Pedestal part
80 Kuwaiti head
82 Brother
84 Yellowfin
86 Home site
87 In an impassive way
93 Most strained
94 Pert. to Reykjavik
95 Kern and Robbins
96 As well
97 Track devotees
99 Other than: Prefix
101 "Tristan and —"
106 Aggravates
107 Occasion
108 Ants and mosquitoes
109 Queenly address
110 Therefore
111 French friends
112 Historical narrative
114 Part of TLC
115 Mythical meanie
116 Unmarried woman
119 Hammarskjöld

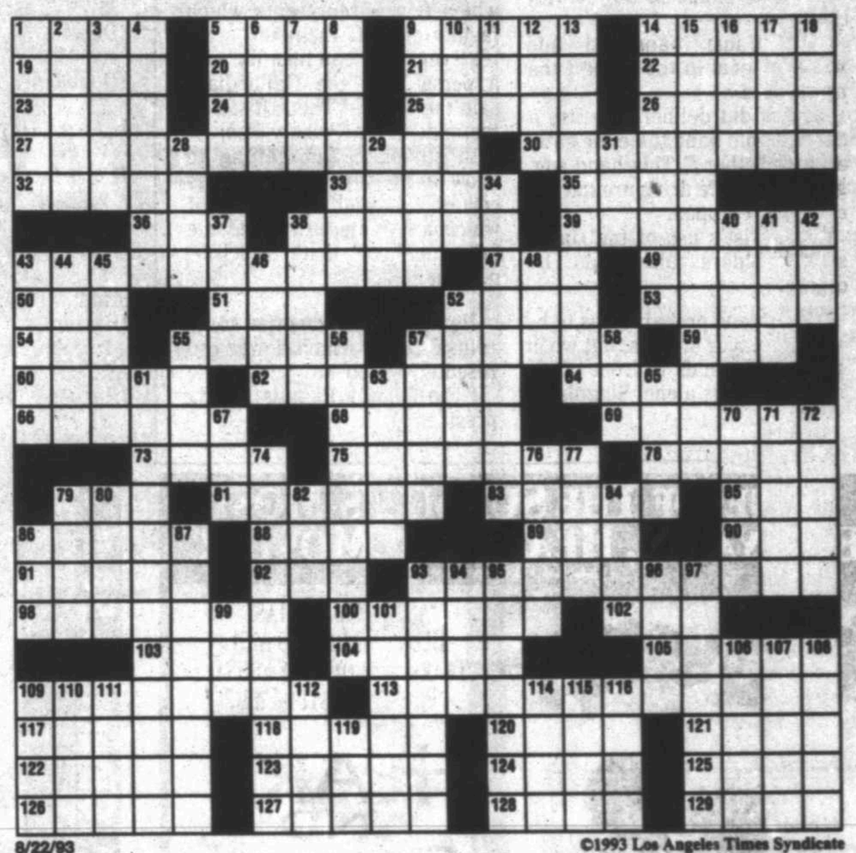

8/22/93

©1993 Los Angeles Times Syndicate

GOREN BRIDGE

TRUMP COUP TOMMY SMOTHERS THROUGH

Both vulnerable. East deals.

NORTH
♠ A K Q
♡ A J 5
◊ 8 4 3
♣ K Q 10 6

WEST
♠ J 7 6 2
♡ 6 3
◊ Q J 7
♣ 9 7 5 4

EAST
♠ Void
♡ K Q 10 8 7 4 2
◊ 10 6
♣ J 8 3 2

SOUTH
♠ 10 9 8 5 4 3
♡ 9
◊ A K 9 5 2
♣ A

The bidding:

East	South	West	North
3 ♡	3 ♠	Pass	4 ♡
Pass	5 ◊	Pass	5 ♡
Pass	5 ♠	Pass	6 ♠
Pass	Pass	Pass	

Opening lead: Six of ♡

Lately, Trump Coup Tommy had been deriving little pleasure from his visits to the club. He had been holding such bad cards that he seldom had the opportunity to mangle the play in his inimitable fashion, let alone pull off one of those magnificent trump manipulations which had earned him his soubriquet.

Sidestepping an unexpected trump loser was the last thing he was thinking of when he picked up this South hand. East's preempt was wasted on Tommy—he had been known to act on far worse holdings. No one could blame North for looking for a grand slam with two cue-bids of the enemy suit, but the balanced nature of the holding convinced North to settle for 12 tricks.

West led a heart and when dummy appeared the small slam looked safe enough. Two diamonds could be discarded on clubs, so at worst declarer would lose a diamond trick no matter how that suit split. All that changed when Tommy won the first trick with the ace of hearts, ruffed a heart, cashed the ace of clubs and led a spade to the queen, only to have East show out. There now seemed to be a trump loser as well.

But this was the field on which Tommy thrived and he had already laid the groundwork. The king and queen of clubs were cashed for diamond discards and a club was ruffed. After cashing the ace and king of diamonds, Tommy entered dummy with the king of trumps and led the jack of hearts to East's queen, discarding his remaining diamond, as did West.

Declarer was down to 10 9 of trumps, while dummy held the ace of spades and a diamond and West the J 7 of trumps. On East's forced heart return declarer ruffed. Whether West underruffed or overruffed, the trump trick had gone up in smoke. Try it.

For information about the Charles Goren newsletter for bridge players, write Goren Bridge Letter, P.O. Box 4426, Orlando, Fla. 32802-4426.

MIDLAND MARQUEE

Symphony • Opera • Theatre • Galleries • Museums • Ballet, etc. . . .

Information on Midland cultural groups listed in this column is provided by Arts Assembly of Midland, Midland's umbrella organization for the arts.

To be included in the Midland Marquee or to receive information on Midland arts organizations which are not among those listed today, please call Arts Assembly of Midland at 687-1149.

SUNDAY, AUGUST 15

American Airpower Heritage Museum: EXHIBIT: "Wars and Rumors of Wars," And: "A Sleeping Giant Awakens," through October '93, AND: "Five Authentic Pieces of Nose Art," And: "WASP," special exhibit honoring women, ongoing, Midland International Airport, Monday-Saturday 9 a.m.-5 p.m., Sunday noon-5 p.m., call 563-1000.

Art Institute for the Permian Basin: EXHIBITION: "Nature and Architectural Photographs by Gay Shackleford," through Aug. 29, And: "Watercolor Horizon Group Juried Show" through Aug. 29, 4909 University, Odessa, Hours: Tues.- Sat. 10 a.m.-5 p.m., Sun. 2-5 p.m., call 550-3811.

Fredda Turner Durham Children's Museum: CLOSED until October for maintenance and installation of a new exhibition.

Marian Blakemore Planetarium: EDUCATION: "Islands in the Sky," 2 and 3:30 p.m., corner of Indiana and Avenue K, ca;; 683-2882 or 570-7770, SMALL ADMISSION CHARGED.

Museum of the Southwest: LAWN CONCERT: Mark McLane and Jinks Greenstreet, contemporary easy listening, 7:45-8:45 p.m., FREE, And: "The People's Art: Picture Calendars," through Oct. 3, And: "Audubon: Texas Critters," through Sept. 26, And: "Under Starry Skies: The Taos School and Southwestern Realism," permanent collection, FREE, for more information call 683-2882, 1705 W. Missouri Ave., Regular hours: Tuesday-Saturday 10 a.m.-5 p.m., Sunday 2-5 p.m., FREE.

Permian Basin Petroleum Museum and Library Hall of Fame: EXHIBITION: 1500 W. I-20 West, Monday-Saturday 9 a.m.-5 p.m., Sunday 2-5 p.m., call 683-4403, ADMISSION CHARGED.

MONDAY, AUGUST 23

Nita Stewart Haley Memorial Library: 1805 W. Indiana Ave., 9 a.m. to noon and 1 to 5 p.m. Monday through Friday, call 682-5785.

TUESDAY, AUGUST 24

Presidential Museum: Tues.-Sat. 10 a.m.-5 p.m., 622 N. Lee, Odessa, call 1-332-7123.

WEDNESDAY, AUGUST 25

Odessa College: EXHIBITION: "The Junction Experience," created by Barry Phillips, the elder, OC Instructional Building Art Gallery, through Sept. 17, FREE.

THURSDAY, AUGUST 26

"Summer Mummers: MELODRAMA: "Roguery on the River" or "The Great Goober Grab," 8 p.m., Yucca Theatre, call 682-4111, ADMISSION CHARGED.

FRIDAY, AUGUST 27

Summer Mummers: MELODRAMA: "Roguery on the River" or "The Great Goober Grab," 8 p.m., Yucca Theatre, call 682-4111, ADMISSION CHARGED.

SATURDAY, AUGUST 28

Midland-Odessa Symphony & Chorale: MUSIC: "Music from the Great Outdoors," Robert Hunt, conductor, UTPB, Odessa, 8-10 p.m., call 682-4111, ADMISSION CHARGED.

Museum of the Southwest: EXHIBITION: "Studies in Bronze: The Sculpture of Glenna Goodacre," through Oct. 10, FREE, for more information call 683-2882, 1705 W. Missouri Ave., Regular hours: Tuesday-Saturday 10 a.m.-5 p.m., Sunday 2-5 p.m., FREE.

Summer Mummers: MELODRAMA: "Roguery on the River" or "The Great Goober Grab," 8 p.m., Yucca Theatre, call 682-4111, ADMISSION CHARGED.

HOROSCOPE

HAPPY BIRTHDAY! IN THE NEXT YEAR OF YOUR LIFE: Jointly held resources can be enlarged. Parents find it easier to cope with problems involving their children. As the winter holidays approach, you win family members' support for a savings and investment plan. A legacy could bring you both extra cash and valuable heirlooms early in 1994. Count on romance to be idyllic next spring. An engagement or change of residence is possible by midsummer.

CELEBRITIES BORN ON THIS DATE: Gen. H. Norman Schwarzkopf, tennis star Mats Wilander, Chinese leader Deng Ziaoping, actress Valerie Harper.

SUNDAY, AUGUST 22, 1993

ARIES (March 21-April 19): Handle your money with special care if hoping to take a vacation soon. Delegating more responsibility to loved ones keeps you from feeling overburdened.

TAURUS (April 20-May 20): Even though you are not 100 percent sure, it is time to take the next step. Get additional training if doing so will improve your chances for a promotion.

GEMINI (May 21-June 20): Occurrences on foreign soil may affect your pocketbook. Travel is expensive but necessary. Keep up to date on current affairs. Romance could blossom this afternoon.

CANCER (June 21-July 22): Attending services at a different church gives you a chance to meet interesting new people. Check the Sunday newspapers for promising career opportunities.

LEO (July 23-Aug. 22): Take advantage of a chance to win widespread recognition for your efforts. Obtaining an influential person's support will put you in the driver's seat. Romance may have to wait.

VIRGO (Aug. 23-Sept. 22): Magenta, red and pink are the colors that will bring you good luck now. Be careful who you share secrets with. Careless gossip could sink a favorite plan or project.

LIBRA (Sept. 23-Oct. 22): An optimistic and loving mood can be more important than what is taking place at any given moment today. Learn from the past but refuse to be bogged down by it.

SCORPIO (Oct. 23-Nov. 21): Try not to dwell on the unpleasant topics that a difficult person brings up. Romance could be a top priority this evening. Know your own mind before attempting to influence others.

SAGITTARIUS (Nov. 22-Dec. 21): Try reasoning with a loved one. Gentle words of persuasion will serve you well. Romance, courtship and family activities enjoy highly favorable influences.

CAPRICORN (Dec. 22-Jan. 19): "Prudence" and "teamwork" are the code words today. You and mate must pull together. A flexible approach leads to success. Temptation is strong during the evening. Watch what you eat or drink.

AQUARIUS (Jan. 20-Feb. 18): Original ideas often prove highly profitable. Nurture a promising new relationship. Joining forces with someone who shares your hopes for the future will be very beneficial.

PISCES (Feb. 19-March 20): Work-related travel could lie just ahead. Seek loved one's cooperation. A relationship that has been up in the air comes down to earth. Be your usual loyal and patient self.

TODAY'S CHILDREN are independent, brave and full of high spirits. Wise parents will help these active youngsters channel their considerable drive into constructive outlets. It is important that these confident little Leos understand the value of teamwork at an early age.

PUZZLE ANSWER

8/22/93

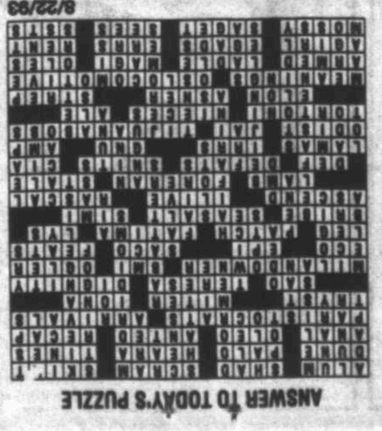

ANSWER TO TODAY'S PUZZLE

ENTERTAINMENT IN BRIEF

■ Concert scheduled

Reba McEntire appears in two Labor Day weekend concerts at Six Flags Over Texas.

McEntire

The concerts, set for Sept. 3 and 4, are to be at 8 p.m. in the 10,000-seat Music Mill Amphitheater. A $6 concert fee will be charged in addition to the regular park admission.

Ms. McEntire's 11th gold album, "It's Your Call," and its title song, have ranked high on the Billboard magazine charts for weeks.

Tejano music artists Selena y Los Dinos, Ram Herrera and David Lee Garza perform at Sea World of Texas in San Antonio on Saturday.

Sea World's "Tejano Festival" will take place at the park's acre-large U.S. map. Garza performs at 6:15 p.m. Herrera performs at 7:30 p.m. Selena y Los Dinos perform at 8:45 p.m.

Sea World is open weekends through Oct. 31, plus Labor day, Sept. 6.

■ Tour needs guides

Volunteers are needed to conduct tours and greet visitors to the Museum of the Southwest and the Fredda Turner Durham Children's Museum.

Docent training begins in September.

The museum is looking for teenagers, adults, senior citizens and anyone who knows a foreign language or sign language as well as those with special talents to conduct the tours.

People are needed for mornings, afternoons and some evenings seven days a week.

Those interested in volunteering or in receiving more information may do so by calling Melanie Leigh Mathewes, curator of education, 683-2882 or 570-7770, or write Ms. Mathewes at 1750 W. Missouri Ave., Midland, 79701.

■ Volunteers needed

ODESSA — Volunteers are needed to work two-hour shifts at Odessa College's booth at the Permian Basin Fair Sept. 15-19.

Volunteers, who must be college employees, will receive a fair pass and a shirt with the OC logo. faculty and professional staff also may earn staff development units for volunteering. Registration is being conducted in the news and information office, second floor of the administrative Wing of the Student Union Building.

■ Exhibit on display

ODESSA — "The Junction Experience," an exhibition of drawings, prints, watercolors, sculpture, pottery and photography, goes on display Wednesday in the Odessa College Instructional Building Art Gallery.

The exhibit will be on display Monday through Friday from 8 a.m. to 9 p.m. through sept. 17.

The items on exhibit were created by Barry Phillips, the elder, OC art professor at the Texas Tech University Center in Junction.

■ Lawn concert planned

The singing duo of Mark McLane and Jinks Greenstreet is to present the final program in the Museum of the Southwest's Summer Lawn Concert Series at 7:45 p.m. today.

The free concert is held on the museum's grounds, 1705 W. Missouri Ave., and is sponsored by the Reporter-Telegram.

This is the first appearance at the museum for the pair who sing contemporary music, including Christian and easy listening country. McLane accompanies on the guitar.

The two have been singing together for more than a year and perform for public programs, weddings and in the church choir.

McLane, who writes music, was in symphonic band in junior and senior high school. He began studying guitar in college.

Ms. Greenstreet sang in high school choirs and in church choirs when she was in college.

Those attending the free concert are invited to bring lawn chairs or blankets on which to sit and a picnic if they so choose.

In the event of rain, the outdoor concert is cancelled.

■ Club names artist

Lula Belle Klingler is the Midland Palette Club Art Center's Artist of the Month for August.

Mrs. Klingler has been painting for several years in watercolors, oils and on china and has signed and numbered prints.

One of her prints, "Yellow Flowers of Texas," is on exhibit and is for sale in the lobby of Bank One.

■ Bank displays art

Mary Horn of Big Spring is representing Midland Art Association with her watercolors and oil paintings in the former First City National Bank, now TCB-Midland National, Marienfeld Street at Texas Avenue.

Ms. Horn began painting in 1975 and in 1985 she was a full-time artist. A members of the Midland Palette Club Art Center, she also is the recipient of numerous awards.

Auditions for William Shakespeare's
HAMLET
Monday, Tuesday, Wednesday, August 30 & 31
September 1 7:00 p..m.
Globe Theatre
2308 Shakespeare Rd., Odessa
-ACTORS-
Bring a prepared monologue for an audition piece; it may be from any Shakespeare play, and should be between one and two minutes long. It may be either read or memorized.
-TECHNICIANS-
Always welcome.
Please stop by during auditions
-INFORMATION-
Call 570-1418

GREEN ACRES
Miniature Golf
Open
OPEN DAILY
10 A.M. - 11 P.M.
East Hwy. 80
686-8155

MIDLAND LEE Youth CENTERS, INC.
ALL CITY JUNIOR HIGH BACK-TO-SCHOOL DANCE
Friday, August 27th
8:00 p.m.-10:00 p.m.
Lee Youth Center
Admission: $3.00 per student
Questions: 689-1175/689-1675
ALL CITY FRESHMAN BACK-TO-SCHOOL DANCE
Saturday, August 28th
8:00 p.m.-10:00 p.m.
Midland Youth Center
Admission: $3.00 per student
Questions: 689-1175/689-1675

FREE NORMAL REPLACEMENT DISHWASHER INSTALLATION WITH PURCHASE OF SELECTED DISHWASHERS
FREE AUTOMATIC ICEMAKER WITH PURCHASE OF SELECTED REFRIGERATORS
FREE BEEF PACKAGE WITH PURCHASE OF SELECTED APPLIANCES
FREE TIDE LAUNDRY DETERGENT WITH PURCHASE OF SELECTED WASHERS

APPLIANCE ANNIVERSARY SALE-A-BRATION

Dishwashers
UNDERCOUNTER DISHWASHER — ROPER — •DIAL & SWITCH CONTROL •RINSE & HOLD CYCLE •HEAT DRY & COOL DRY •EASY SLIDE RACKS — FREE INSTALLATION — $25 PER MON. W.A.C. — WU3000X — $279
UNDERCOUNTER DISHWASHER — FREE INSTALL — •4 CYCLES/7 OPTIONS •POTSCRUBBER CYCLE •"HEAT OFF" DRY OPTION — $25 PER MO. W.A.C. — GSD580 — $319
UNDERCOUNTER DISHWASHER — FREE INSTALL — •15 CYCLES/5 OPTIONS •QUIETWASH™ PLUS SYSTEM •1-4 HOUR DELAY WASH — $25 PER MO. W.A.C. — DU8700XY — $429
UNDERCOUNTER DISHWASHER — •HEAT OR AIR DRY OPTION •2-LEVEL WASH ACTION •SLIDE OUR RACKS — $25 PER MO. W.A.C. — WU1000X — $199

Refrigerators
18CU.FT FROST FREE REFRIGERATOR — •6-PACK DOOR SHELVES •ADJUSTABLE WIRE SHELVES •UPPER FREEZER •CLOSEOUT MODEL — FREE ICEMAKER — $25 PER MON. W.A.C. — TBX18LLRWH — $499
15CU.FT REFRIGERATOR — •FROST FREE CONVENIENCE •ADJUSTABLE SHELVES •UPPER FREEZER COMPARTMENT — FREE BEEF PACK — $25 PER MO. W.A.C. — RB15LNOAL — $369
20CU.FT. SIDE BY SIDE REFRIGERATOR — •6-DEEP FREEZER SHELVES •ENERGY SAVING CONSTRUCTION •SEE THRU CRISPER — FREE ICEMAKER — $25 PER MO. W.A.C. — RC202PW — $689
25CU.FT. WATER & ICE REFRIGERATOR — •ADJUSTABLE GLASS SHELVES •THRU-THE-DOOR WATER & ICE •SEE THRU CRISPERS — FREE BEEF PACK — $44 PER MO. W.A.C. — ED25DQXAW — $1449

Cooking
30" STANDARD GAS OR ELECTRIC RANGE — FREE BEEF PACK — CALORIC EBE26AAO/RBP26AAO — •EASY CLEAN COOKTOP •LARGE OVEN CAVITY •EASY CLEAN OVEN •BROILER — YOUR CHOICE — $25 PER MON. W.A.C. — $269
SMOOTH TOP ELECTRIC RANGE — Whirlpool — FREE BEEF PACK — •SELF CLEAN OVEN •IN-OVEN BROILER •MEALTIMER ANALOG CLOCK — $25 PER MO. W.A.C. — RF366PXYW — $769
BUILT-IN WALL ELECTRIC OVEN — FREE BEEF PACK — •AUTO OVEN TIMER •BLACK GLASS OVEN DOOR •TOWEL BAR HANDLE — $25 PER MO. W.A.C. — JKS05P — $369
BUILT-IN ELECTRIC COOKTOP — FREE BEEF PACK — •EASY CLEAN SURFACE •INFINITE HEAT CONTROLS •REMOVEABLE SURFACE UNITS — $25 PER MO. W.A.C. — JP300N — $199

Freezers/Microwaves
10 CU.FT. CHEST FREEZER — Amana — •TEMP ACTIVATED ALARM •TEXTURED STEEL LID •ENERGY EFFICIENT •ZERO DEGREE FREEZING — FREE BEEF PACK — $25 PER MON. W.A.C. — C 100DW — $309
20CU.FT. UP-RIGHT FREEZER — FREE BEEF PACK — •AUTO DEFROST •TEXTURED STEEL DOORS •KEY EJECT LOCK — $25 PER MO. W.A.C. — EV200NXAN — $659
1.2CU.FT. MICROWAVE OVEN — FREE BEEF PACK — •ELECTRONIC COOK CONTROLS •SEE THRU WINDOW •MINUTE TIMER — $25 PER MO. W.A.C. — RL322T — $199
VENT HOOD MICROWAVE COMBO — FREE BEEF PACK — •1.0CU.FT. INTERIOR •ELECTRONIC COOK CONTROLS •VENTED OR NON-VENTED — $25 PER MO. W.A.C. — MH6100XYB — $389

FREE NORMAL REPLACEMENT DISHWASHER INSTALLATION WITH PURCHASE OF SELECTED DISHWASHERS
FREE AUTOMATIC ICEMAKER WITH PURCHASE OF SELECTED REFRIGERATORS
FREE BEEF PACKAGE WITH PURCHASE OF SELECTED RANGES
FREE BEEF PACKAGE WITH PURCHASE OF SELECTED FREEZERS
FREE TIDE LAUNDRY DETERGENT WITH PURCHASE OF SELECTED WASHERS

Washers Dryers
WASHER & DRYER COMBO — ROPER — •HEAVY DUTY WASHER •4 CYCLE WASH ACTION •COLD WATER RINSE •HEAVY DUTY DRYER •90-MINUTE TIME DRYING •TOP LINT FILTER — FREE TIDE — $25 PER MON. W.A.C. — RAM4131A/REL3422AW — $499
EXTRA LARGE CAPACITY WASHER — FREE TIDE — •20# CAPACITY HEAVY DUTY WASH •3 AUTO CYCLES/2 SPEEDS •BLEACH DISPENSER — $25 PER MO. W.A.C. — W20HN23T — $379
SUPER CAPACITY WASHER — FREE TIDE — •5 AUTO CYCLES/2-SPEEDS •MAGIC CLEAN® LINT FILTER •3 TEMP/3 LEVEL — $25 PER MO. W.A.C. — LSRS233AW — $419
EXTRA LARGE CAPACITY WASHER — FREE TIDE — •5 AUTO CYCLES/2-SPEEDS •STAINLESS STEEL TUB •BLEACH & FABRIC DIPENSER — $25 PER MO. W.A.C. — LW8403W — $489
EXTRA LARGE CAPACITY DRYER — FREE STEAKS — •3 CYCLE/3 TEMPERATURES •UP FRONT LINT FILTER •AUTO DRY SENSOR — $25 PER MO. W.A.C. — YE20JN2 — $299
LARGE CAPACITY DRYER — FREE STEAKS — •4 CYCLE/3 TEMPERATURE •TOP MOUNTED LINT FILTER •TIMED DRY SENSOR — $25 PER MO. W.A.C. — LER4434AW — $289
EXTRA LARGE CAPACITY WASHER — FREE STEAKS — •4 CYCLE/VARIABLE TEMP •STAINLESS STEEL TUB •ELECTRONIC MOISTURE SENSOR — $25 PER MO. W.A.C. — LE8607W — $459

Electronics On Sale Too!
13" COLOR TELEVISION — •AUTOMATIC COLOR CIRCUIT •AUTOMATIC FINE TUNING •UHF/VHF 83 CHANNEL TUNING — $25 PER MO. W.A.C. — $129
8MM VIDEO CAMCORDER — •AUTOMATIC FOCUS SYSTEM •6X ZOOM LENS•MACRO FOCUS •INCLUDES BATTERY, CHARGER & MORE — CG800 — $25 PER MO. W.A.C. — $499
19" REMOTE CONTROLLED COLOR TELEVISION — MAGNAVOX — •CABLE READY TUNING •ON-SCREEN GRAPHICS •SLEEP TIMER — $25 PER MO. W.A.C. — RR1933 — $199
REMOTE CONTROLLED VIDEO RECORDER — GoldStar — •CABLE READY TUNING •ON-SCREEN PROGRAMMING •SEARCH FEATURES — $25 PER MO. W.A.C. — GVRC235 — $179
20" SENTRY 2 COLOR TELEVISION — •MTS STEREO SOUND •181 CHANNEL CAPABILITY •ON-SCREEN MENU DISPLAYS — $25 PER MO. W.A.C. — SLS7253S — $299
100 WATT STEREO SYSTEM — SONY — •COMPLETE WITH CAROUSEL CD •DUAL CASSETTE DECK •SPEAKERS, RACK & TUNER — $25 PER MO. W.A.C. — R2300 — $599
25" SENTRY 2 CONSOLE TELEVISION — •MTS STEREO SOUND •181 CHANNEL CAPABILITY •ON-SCREEN MENU DISPLAYS — $25 PER MO. W.A.C. — SLS2504/6 — $499
PERSONAL AM/FM CASSETTE STEREO — GoldStar — •STEREO HIFI SOUND •DUAL CASSETTE DECK •AC/DC POWER — $25 PER MO. W.A.C. — TW405A — $49

Folgen's SUPERSTORE
WALL & ANDREWS HIGHWAY
MIDLAND, TEXAS
STORE HOURS: 10AM-7PM MON-SAT
LAY-A-WAYS WELCOME
SALES DEPARTMENT.....682-5681
ELECTRONIC SERVICE.....682-2154
APPLIANCE SERVICE.....684-4398
OUT OF TOWN.....1-800-FOLGERS
Folgen's SUPERSTORE
Some limited quantities, televisions measured diagonally. 10%apr on Folger's Revolving Charge Card. Some items similar to illustration. Dolby is a registered trademark of Dolby Laboratories. We reserve the right to limit quantities, not responsible for typographical errors. Complete details of all credit programs and special offers are available. Ask for details. Trademark information: IBM is a trademark of International Business Machine Corporation, Intel inside logo is a trademark of Intel Corporation.

FALL FASHION

MIDLAND REPORTER-TELEGRAM AUGUST 22, 1993

AUG 22 93

FALL FASHION WHERE IT'S AT FALL FASHION

INDEX

3 SUIT YOUR FANCY: As the structured look for women eases way, softer silhouettes will be seen this fall.

SHOW SOME SKIN : Leather is hot for the cool seasons, in everything from coats to suits, and boots to gloves. 4

5 SILHOUETTES OF STYLE: Elegance and classic beauty come to light in the fall fashion collections.

SOME LIKE IT HAUTE: Although his ready-to-wear pieces in his fall-winter collection — such as this long red woolen coat with black-fur trimmed wrists worn with gray flannel pants and straight black and white woolen jacket (right) — are carefully master-minded by Louis Feraud, the detail envolved in his haute courture collections are his passion. 6

7 SLACK OFF DRESSES: With the continuing dilemma of long-skirt versus short-skirt, pants offer the perfect alternative.

TAKING CARE OF BUSINESS: Comfortable, stylish and professional are musts in a working woman's wardrobe. 8

9 IT'S A SMALL WORLD: Fashion for children in the '90s is no longer kidstuff. Tots are fashion-conscious.

NEW KID IN TOWN: Richard Tyler is the new man at Anne Klein and his first work for the company will be in stores in the spring. 10

11 ACCENT ACCESSORIES: Finishing touches are often the most important. Take a look at the latest make ups and perfumes available this fall.

BACK TO NATURE: A look at the great outdoors takes you back to jeans, woolen shirts and rugged jackets. 12

13 NATURALLY BEAUTIFUL: From dress to pants, Earth-tones make a statement in fall collections.

ETHNIC ENCHANTMENT: Fashion for fall takes a look back at the allure of styles from long ago. 14

15 BOYS TO MEN: In the gentleman's corner, a working man's clothes are adjusting to working for him.

IMAGE MAKERS: Dreams really do come true, if you work hard enough and believe in the things you can accomplish. 16

CREDITS

MIDLAND REPORTER-TELEGRAM

LIFESTYLE DEPARTMENT
Elizabeth Edwin, editor
layout and design
Linda Anderson

PHOTOGRAPHY
Curt Wilcott, photo editor
Joe D. Williams
Brian Adamcik

P.S. IMAGES MODELING AND TALENT CENTER
Phyllis Gonzales, owner
Diana Taylor, fashion coodinator
styling, makeup and hair

MODELS
Bonnie Beard
Ryon Marshall
Krissy Woodard
Dee Watkins

SPEICAL THANKS
El Chico Mexican Restaurant for location
Reporter-Telegram advertising, production, camera and press departments

ON THE COVER: Krissy Woodard looks elegant in her purple party dress from Julian Gold as her suitor Ryon Marshall cautiously approaches. Photo by Joe D. Williams.

B.T.S. BOOT SALE

WOOD'S BOOTS
ODESSA - MIDLAND
43rd & TANGLEWOOD 362-4757
1 NORTH PARK SHOPPING CENTER 694-0392
MON-SAT 10am-7pm
SUN 1pm-5pm

Occasion Jewelry, located at 4410 N. Midkiff, offers fine jewelry for all occasions.

CHILDREN'S SHOES
★ Keds ★ Jumping Jacks
★ Peaks ★ Baby Botte
★ Little Capezio ★ Eastland
★ Childlife ★ Orthopedic Shoes
CAPEZIO DANCE SHOES 10% OFF
• Tap • Jazz • Ballet • Pointe
SHOE TIME
3303 N. Midkiff • San Miguel Square • 699-5886 • Mon.-Fri. 10-6 Sat. 10-5

Focus on style

Great EXPECTATIONS PRECISION HAIRCUTTERS

ALL PERMS
$5.00 OFF
Includes Cut (Short hair)
EXPIRES 9-30-93

ADULT
$2.00 OFF
Includes Shampoo and cut, blow style
EXPIRES 9-30-93

CHILD
$8.50
Includes Shampoo and cut 10 and under
EXPIRES 9-30-93

MIDLAND PARK MALL
697-7961

FALL FASHION FALL FASHION

SUIT YOUR FANCY

SOFT SILHOUETTES

Structured Looks Ease For Fall

Courtesy of JCPenney

Robust red continues as fall's must-wear shade. The tint revs up a smart suit from Jacqueline Ferrar. Black velvet trims the collar and buttons.

This fall, savvy separates add up to one great look. Rafferty's long, lean vest and slim, side-draped skirt pairs with a ribbed knit poor boy.

Courtesy of JCPenney

Worthington serves up a new suit look (left) for fall, pairing an elegant plaid vest with matching, pleated trousers. A ruffled blouse from Rafferty provides delicate detailing.

Courtesy of JCPenney

KOOS

Robbie Casey's

Presents

KOOS VAN DEN AKKER

Fall '93 Collection

Tuesday, August 24
Wednesday, August 25

10:00-5:30

Informal Modeling

915-694-2936 In the Courtyard 4410 North Midkiff Midland, Texas

International Suede & Leather Show

Julian Gold will host a caravan of the world's finest in leathers & suedes. Collections from Guess, Siena, S.H.E., Vakko, Lynn Leather & Begedor Italia will be featured on Monday & Tuesday, August 23 & 24.

Julian Gold

4610 N. Garfield • 682-5368 • 10-5:30

FALL FASHION FALL FASHION

SHOW SOME SKIN

Wakko brings red hot leather (left) to fall in this military suit modeled by Bonnie Beard, from Julian Gold.

— Joe D. Williams/ Reporter-Telegram

LEATHER WEATHER

Hide in Plain Sight

Dee Watkins shows that basic black is back for fall (right) in this leather hat, coat, skirt, gloves and boots, all from Margo's in Midland Park Mall.

— Courtesy of Hendershot Photography

Our Style

Congratulations to our Star Models & Talent in New York at I.M.T.A.
Tuxedos Courtesy of Bridal Fantasies • Photo by: Ruth Williams

p.s. images
1105 Pueblo
Midland, TX 79705
(915) 683-0844

FALL FASHION FALL FASHION

SILHOUETTES OF STYLE

CLASSIC BEAUTY

Elegance Comes to Light

Joe D. Williams/Reporter-Telegram

Louis Feraud's fall collection includes this watercolor silk print dress (left), modeled by Bonnie Beard, which is perfect for almost any classic occasion, available at Julian Gold.

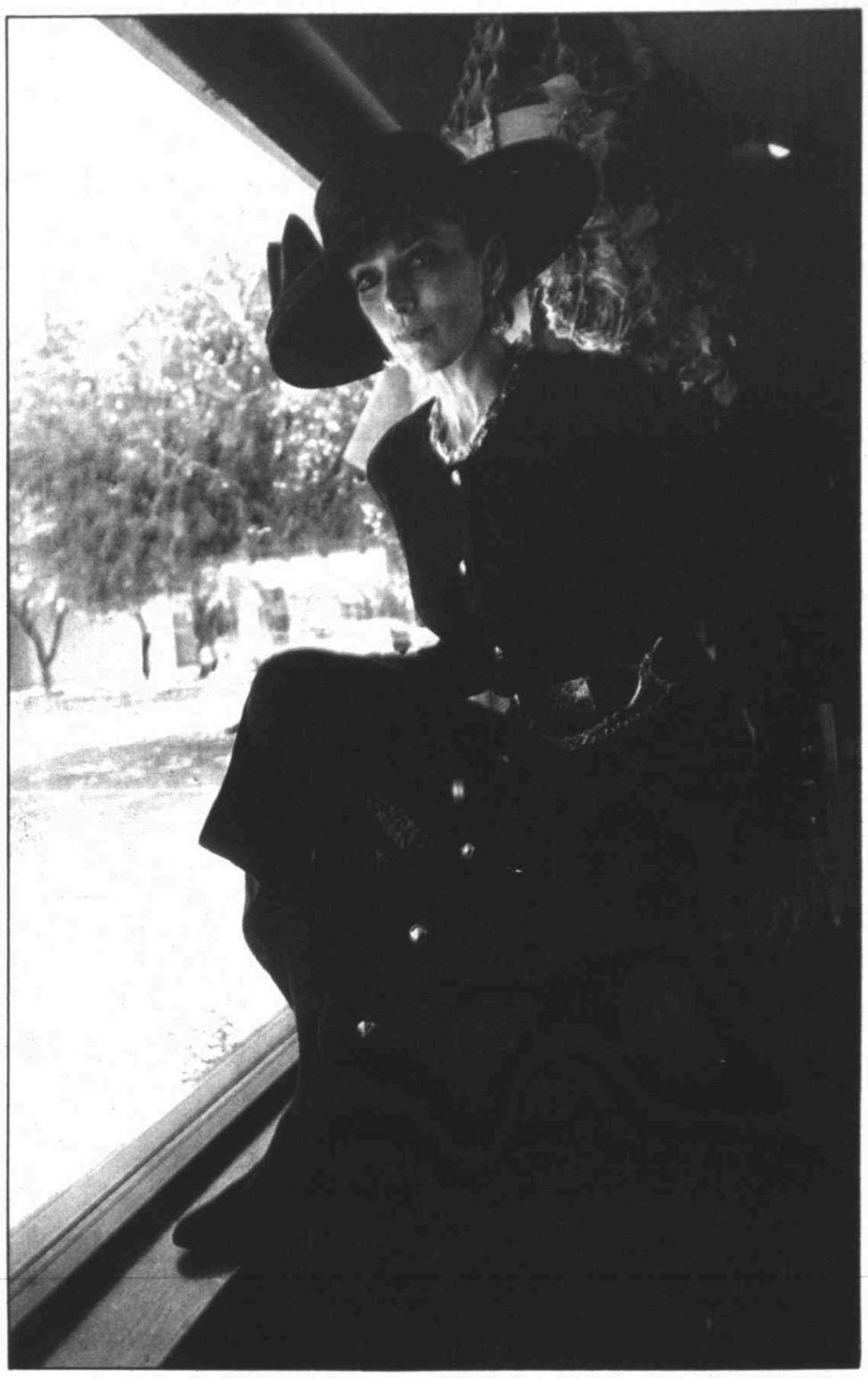

Robbie Casey's offers this elegant black knit with gold accents by Salvatore Ferragamo (right), adding just the perfect spark of elegance for model Bonnie Beard.

— Joe D. Williams/Reporter-Telegram

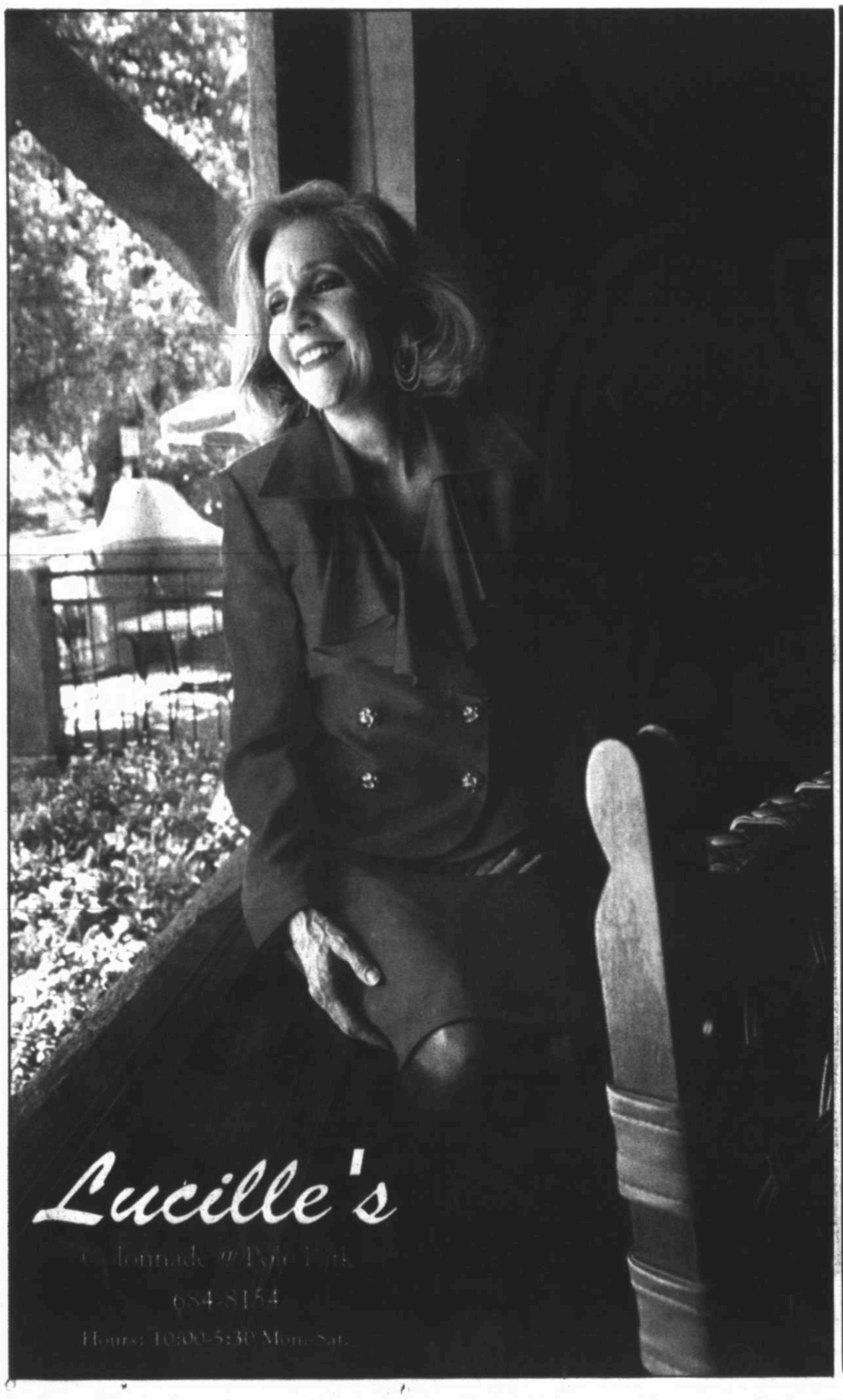

AUG 22 1993

FALL FASHION

SOME LIKE IT HAUTE

LOUIS FERAUD

Happy Go-Lucky Couturier

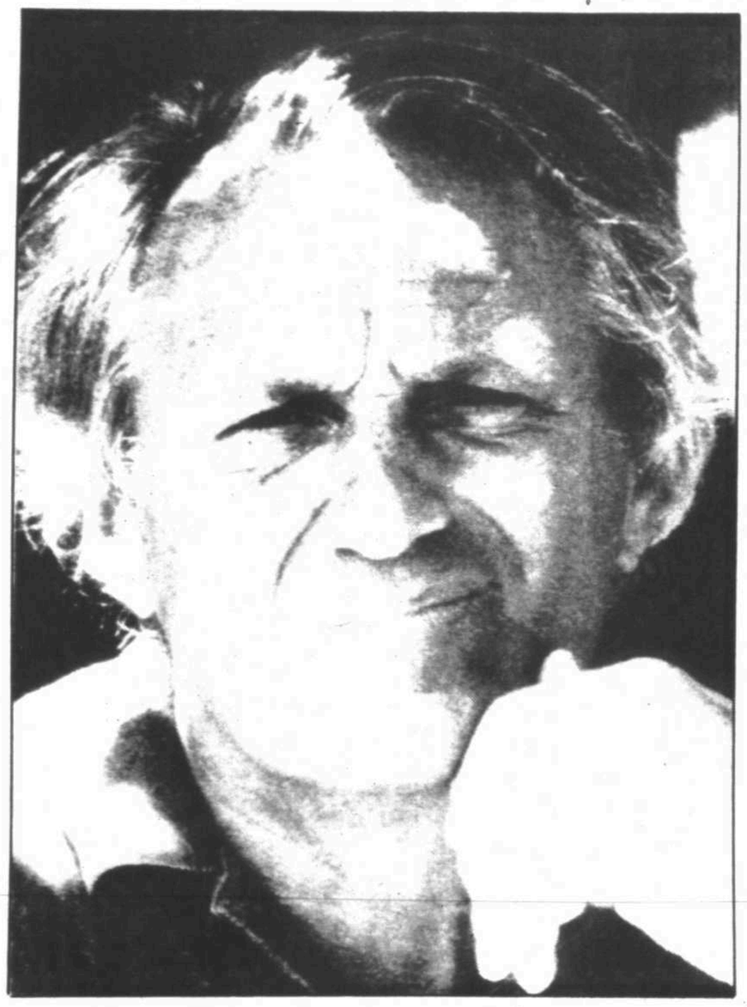

By Suzy Patterson

PARIS (AP) — Haute couture is very much alive at Louis Feraud, who still believes in and does it, in spite of rumors that the whole profession is going down the tubes.

"It's dead serious, actually, and takes constant work," said Feraud, preparing his autumn collection.

He smilingly told a model to walk less like a tart and more like a lady as she sashayed out in a dashing but provocative outfit.

His laid-back posture and amused, bemused remarks about his own clothes belied his serious side.

"We're making money, or at least not losing on our couture side of the business," said Feraud, eyeing a model and criticizing a detail under her filmy, tasselled skirt, namely, lack of a slip between skirt fringes and the flame-red tights.

"That's vulgar," he said. "We don't want to look like streetwalkers here." The flame-like swirled tassels of chiffon (hand-sewn), soon appeared with a modest chiffon underskirt.

"That's better," said Feraud.

He sat on marble steps overlooking his pristine-white upstairs show-and-work rooms in his shop-residence situated just across from the French presidential residence, the Elysee Palace.

Helping out were his ex-wife, Zizi, now his good friend and partner, and his daughter, Gigi — both slim and attractive enough to be models themselves. But they kept to their professional roles as critics and helpers, looking after details as Monsieur Feraud kibitzed with visitors.

"This is my Tutankhamen line," he remarked, as a gold-black striped cloak-like silk model appeared. "I like that, but please add the sunburst jewel," he told assistants.

He was pleased by a long horizontally striped Edwardian outfit that he found both contemporary and romantically attached to the past.

"And here's my first porno dress," he joked, as a daring black taffeta with waist-low V decollete appeared on the slim mannequin. "Look at that ruffle" — it was a kind of wraparound hip stole that looked like a tail.

"I love it," he said. "The model, too, is terrific. Astrid is a Russian. I have many Russian models now, plus a few French and American."

"This theme is a trip to the country of sacred cats," he said with a sidelong glance. "My other theme is chess — with everything from the queen to kings, knights and pawns in the embroideries.

"We have fun here," said Feraud. "But I have to work for weeks or months to elaborate the ideas in my head, and on the drawing board.

"I'm a hunter-gatherer, picking up ideas like a vacuum cleaner, all the time, everywhere. Then

Please see LOUIS/16H

AP Laserphoto

A model presents a long lime green and black evening gown with a blue sash and matching lime green coat as part of Louis Feraud's 1993-94 fall-winter haute couture collection in Paris.

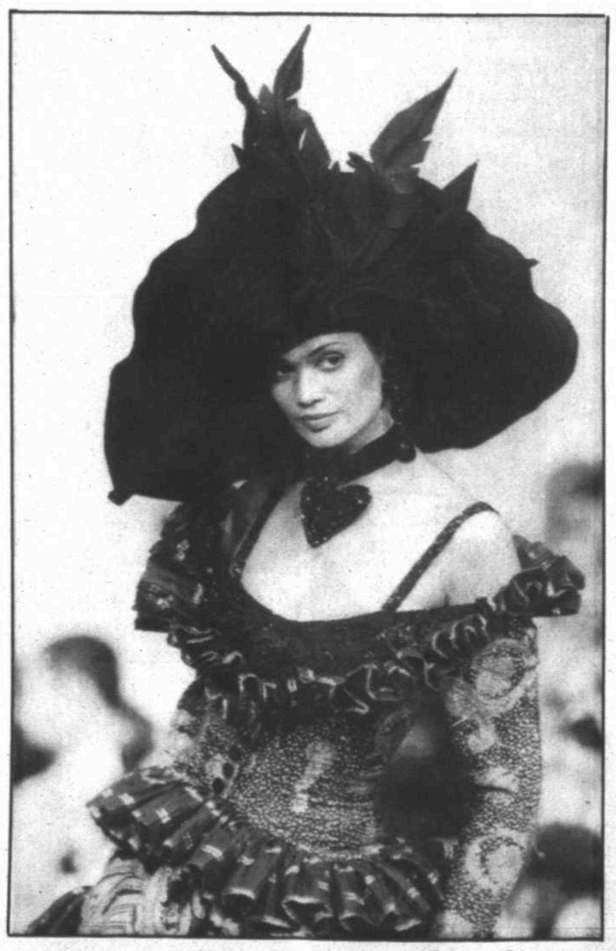

AP Laserphoto

This model presents a multi-colored dress with large floppy, black hat as part of Louis Feraud's 1993-94 fall-winter haute couture fashion collection in Paris last month.

AP Laserphoto

This long, black and white striped silk and wool skirt with a matching fitted jacket and a wide black hat was presented as part of a preview to the Louis Feraud's 1993-94 haute couture collection.

FALL FASHION FALL FASHION

SLACK OFF DRESSES

SKIRT ALERT

Pants Hem-in Length Dilemma

Nowegian designer Per Spook's 1993-94 fall winter haute couture collection includes this light brown suede pant and yellow shirt with a yellow-black tie under a woolen printed jacket, topped with a brown hat.

AP Laserphoto

Long red woollen pants with a red muslin flouncing blouse designed by Angelo Tarlazzi of Italy for French fashion house Guy Laroche was presented for the haute couture collection.

AP Laserphoto

AP Laserphoto

Associated Press

Pants, leggings and even winter shorts with colorful tights are the usual alternative to the long-short dilemma. The best pants are straight and classic, or lean — nicely done at Guy Laroche and Ines de la Fressange.

Trousers are wider at Per Spook and Cerruti, and Yves Saint Laurent's knickers or plus-fours looks take fashion-watchers back to Robin Hood and his merry maids-and-lads. However, his regular straight long pants are a much better bet.

Another design approach to watch is Emanuel Ungaro's view of ethnic wear. His Parallele line is full of pretty knits, long looks and warm colors — many based on the shades of Rufino Tamayo, the Mexican artist.

He also does slim-line styles in soft leathers — beautifully made, terribly expensive.

Ungaro's bent color schemes and excellent, sometimes light and shimmery, fabrics for the luxury ready-to-wear match up very nicely to his romantic approach in the even richer couture.

A model displays a multi-colored top with a silk headdress (left) as part of Spaniard Emanuel Ungaro's 1993-94 fall-winter haute couture collection in Paris. This model sports brown short pants with a multi-pocketed jacket (right) presented by French couturier Yves St. Laurent for the 1993-94 fall winter ready-to-wear fashion collections in Paris.

AP Laserphoto

Use your EXTRA CARD! for all your Fall Fashion Shopping!

Anthony's
1020 Andrews Hwy. - 699-5054
20% off any one regular priced item.

Barbara's Fashions
4555 E. University, Odessa - 362-2442
10% off Dresses and Coordinates (excludes sale and promotion items). We carry Petite & Missy Dresses!

Barker's/Be Dazzle
3211 W. Wadley #17, Imperial Center - 694-9425
Use your EXTRA! Card and get 10% discount on your purchase (excludes sale or promotional merchandise.)

Country Crafts & Things by Mac
11B Meta Drive - 685-3282
10% off storewide (excluding sale items.)

Daisy's
Childrens Resale Shop
3303 N. Midkiff #183
San Miguel Square - 689-9972
Present your EXTRA! Card and receive 10% off storewide on "gently worn!!" Clothing (excludes sale items.)

Dee Jay's
3211 W. Wadley 4-B , Imperial Shopping Center
694-7037
Present your EXTRA! Card and receive 10% discount on any purchase. Excludes sale merchandise.

Dollar Western Wear
315 Andrews Hwy. - 570-9110
$5 off regular price on any pair of jeans.

Doug's Baby Store
3303 N. Midkiff - 697-9890
Present your EXTRA! Card at time of purchase and receive 5% off regular price furniture and 10% off other reg. price merchandise (excluding Little Tikes.)

The Gazebo
3211 W. Wadley #21 - 697-1503
Present your EXTRA! Card and receive 10% discounts (excludes all sale or promotion items.)

Ginny's Collection
3211 W. Wadley #13 - 689-8933
Present your EXTRA! card and receive 10% discount (sale or promotion items excluded.)

Gloria & Millie's Large Fashions
1000 N. Midkiff #4
Town & Country Center - 697-0700
10% off storewide excludes sale or special orders.

Imperial Flag & Banner
1613 S. Main St. - 682-3562
10% off Custom blouses made from any flag in the world.

It Figures
3205 W. Cuthbert - Tierra Del Sol - 697-5996
Present your Extra! Card for 10% off apparel (excludes sale items) and 10% of Toning & Tanning.

La Katheryn
3211 W. Wadley, 3-B - 694-6968
Present EXTRA! Card and receive 10% discount (excludes sale or promotional items.)

Lou's
3303 N. Midkiff #135, San Miguel Square - 694-2821
10% off storewide when you present your EXTRA! Card at the time of purchase (excludes sale items.)

Leggett's Fabrics
3211 W. Wadley - 520-0111
$20 free merchandise of your choice when you present a completed EXTRA! Value card ($125 in purchases). Pick up your card today.

Margaret's
(Children's & Maternity)
3211 W. Wadley #6 Imperial Center - 694-6320
10% discount on non-sale items.

Midland Sewing Center
2320 W. Wall, #20-A - 684-6900
Present your EXTRA! Card & Receive 10% off sewing classes, Not valid with any other offer.

Janee's Evening Wear and Tuxedo
3302 N. Midkiff
689-7123
Present your EXTRA! Card and receive 15% Off storewide.

Merle Norman & More
3001 W. Loop 250 (Next to Mervyn's) - 694-1505
Receive a 10% discount on all purchases. Call to make an appointment for your FREE Summer Makeover!

Merle Norman Gifts, Clothes & More
910 Andrews Hwy. - 694-2241
Come in for a FREE makeover and receive a FREE eye shadow brush, value $3.50 with EXTRA! Card. With a purchase of $20 or more, receive FREE blush brush and powder brush. Total retail $18.50. Also receive 10% off clothing.

Our Obsession
3303 N. Midkiff Rd. - 694-8973
Present your EXTRA! Card and receive 10% off all regular priced merchandise.

Striderite - Your Chidren's Shoe Store
4511 N. Midkiff, Midland Park Mall - 694-4321
Present your Extra! Card and receive: $5 off $50, $7.50 off $75, & $10 off $100. (Regular priced merchandise only)

Tantalizing
3303 N. Midkiff #170 - 699-6698
10% off 1992-1993 swimwear and activewear. Not good with any other offer.

'Tis The Season
4612 Billingsley 3-B - 694-7464
15% off regular priced merchandise (excluding sale items.)

Trendy T's
4511 N. Midkiff, Midland Park Mall - 697-5105
Save 10% on monogramming with the EXTRA! Card and 10% off regular priced T-shirts & sweathirts.

Uniquely Orchid
"Your Custom Tailor"
3205 W. Cuthbert Tierra Del Sol - 520-9338
10% off all alterations up to $30.00.

BUY THE BASIN
MIDLAND CHAMBER

Comet Cleaners
3108 W. Cuthbert - 689-9723, 2606 N. Midland Dr. - 699-6053
2106 N. A 682-6094
$3 off comforter or drapes. Get pants hemmed and we clean them free, 3 pair of pants cleaned $4.50. We clean on Saturday, Voted best dry cleaners in Midland, 1992. EXTRA! Card must be presented when dropping clothes off.

Fashion Cleaners
801 W. Wall - Claydesta #6 Desta Drive, Suite 1525
Imperial Shopping Center 3211 W. Wadley #19 - 684-6657
Receive 10% off drycleaning and laundry services. Offer not valid on alterations, repairs, or tuxedo rentals. EXTRA! Card must be presented at time clothes are dropped off.

Kountry Kouzin's
350 N. Midland Drive
Suite B
689-0117
Present your EXTRA! Card and receive 10% Off all Red Dot items.

Merle Norman Gifts, Clothes & More
1000 N. Midkiff
Space 5-C
Town & Country Shopping Center
Come in for a FREE makeover and receive a FREE eye shadow brush, value $3.50 with EXTRA! Card. With a purchase of $20 or more, receive FREE blush brush. Also, receive 10% off clothing.

call 688-2700 for more information.

FALL FASHION FALL FASHION

TAKING CARE OF BUSINESS

WAKING HOURS

Dressing for Success Offers Many Avenues

Imaginative use of color is always evident in creations by Bonnie Boynton, from Evelyn's.

Fall Fashion and More
Over 80 Stores, Including:

DILLARD'S, JC PENNEY, SEARS

AFTERTHOUGHTS
ATHLETIC SUPPLY
CLAIRE'S BOUTIQUE
FOOTLOCKER
FOOT ACTION
CASUAL CORNER
LERNER'S
MARGO'S
MOTHERHOOD MATERNITY
NFL MAN
REGIS
STRIDE RITE
SUNGEAR

One place. Something for everybody.

Midland Park Mall
10 a.m. to 9 p.m. Monday - Saturday. 1 p.m. to 6 p.m. Sunday.
Loop 250 and N. Midkiff.

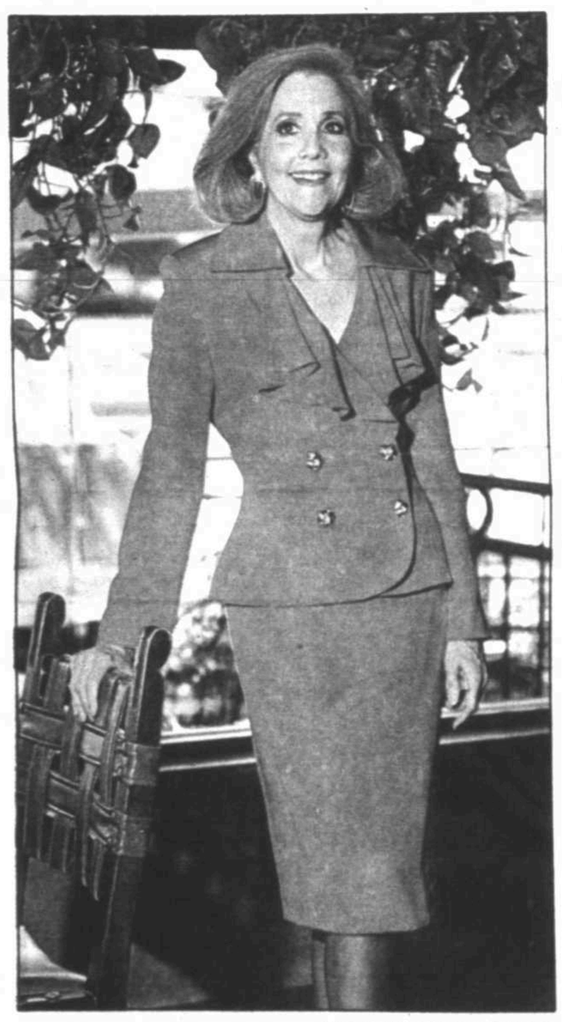

Joe D. Williams/Reporter-Telegram

Lyn Ryan models a two-piece, red silk dinner suit by Rickie Freeman for Teri Jon from Lucille's Dress Shop.

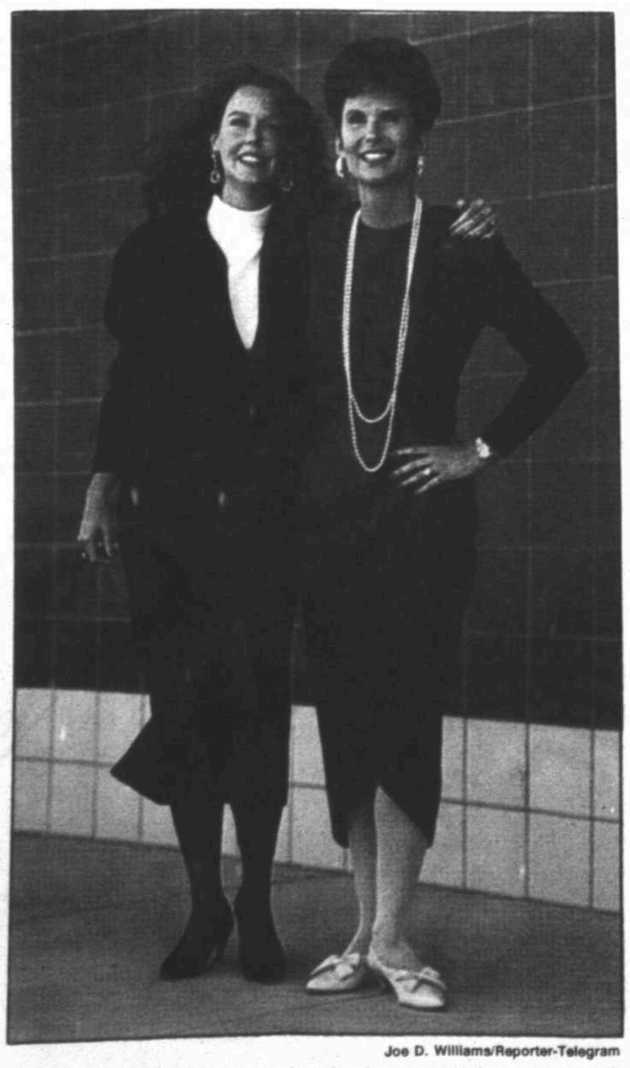

Joe D. Williams/Reporter-Telegram

Skibells offers clothing for junior and misses as well as fine clothing and accessories for all occasions.

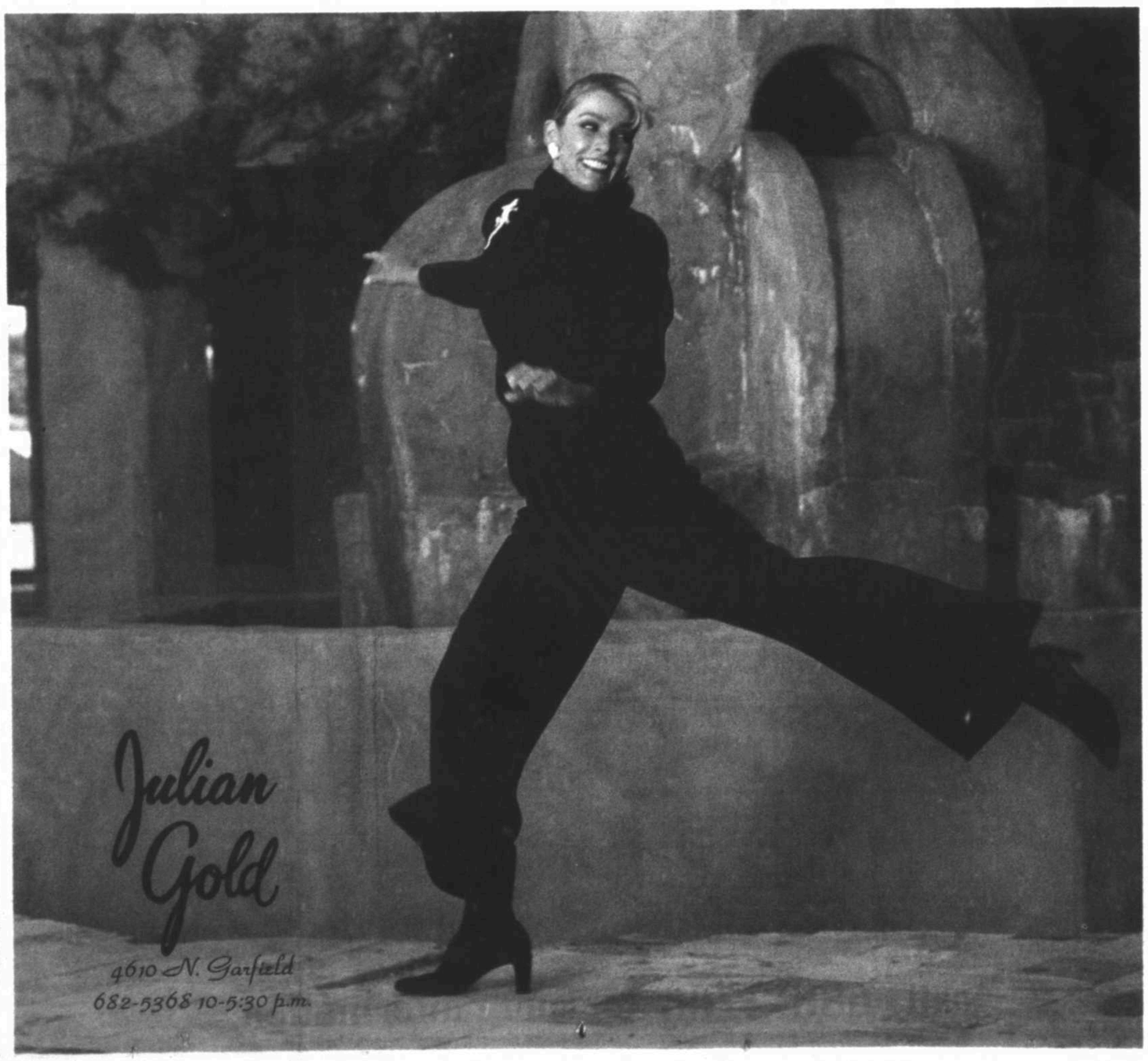

FALL FASHION FALL FASHION

IT'S A SMALL WORLD

KIDSTUFF

Bringing Up the Fashion Conscious

Joe D. Williams/Reporter-Telegram

Derek Whiting is ready for the day in an outfit by Cach Cach (left) while B'lynn Boren (right) is dolled-up in her dress by Peaches and Cream. Accompaning the children is Cindy Hutt in a dress by From Here to Maternity, all available at Dressing For Two.

For a day at school or play, Margo Binetti (left) is ready to go in her fall ensemble by Joggles from Dressing For Two.

— Joe D. Williams/Reporter-Telegram

Joe D. Williams/Reporter-Telegram

Decked-out in Buster Brown apparel, Lee Taylor Jasper gets caught whispering in the ear of Margo Binetti, in a dress by Peaches and Cream, both available at Dressing For Two.

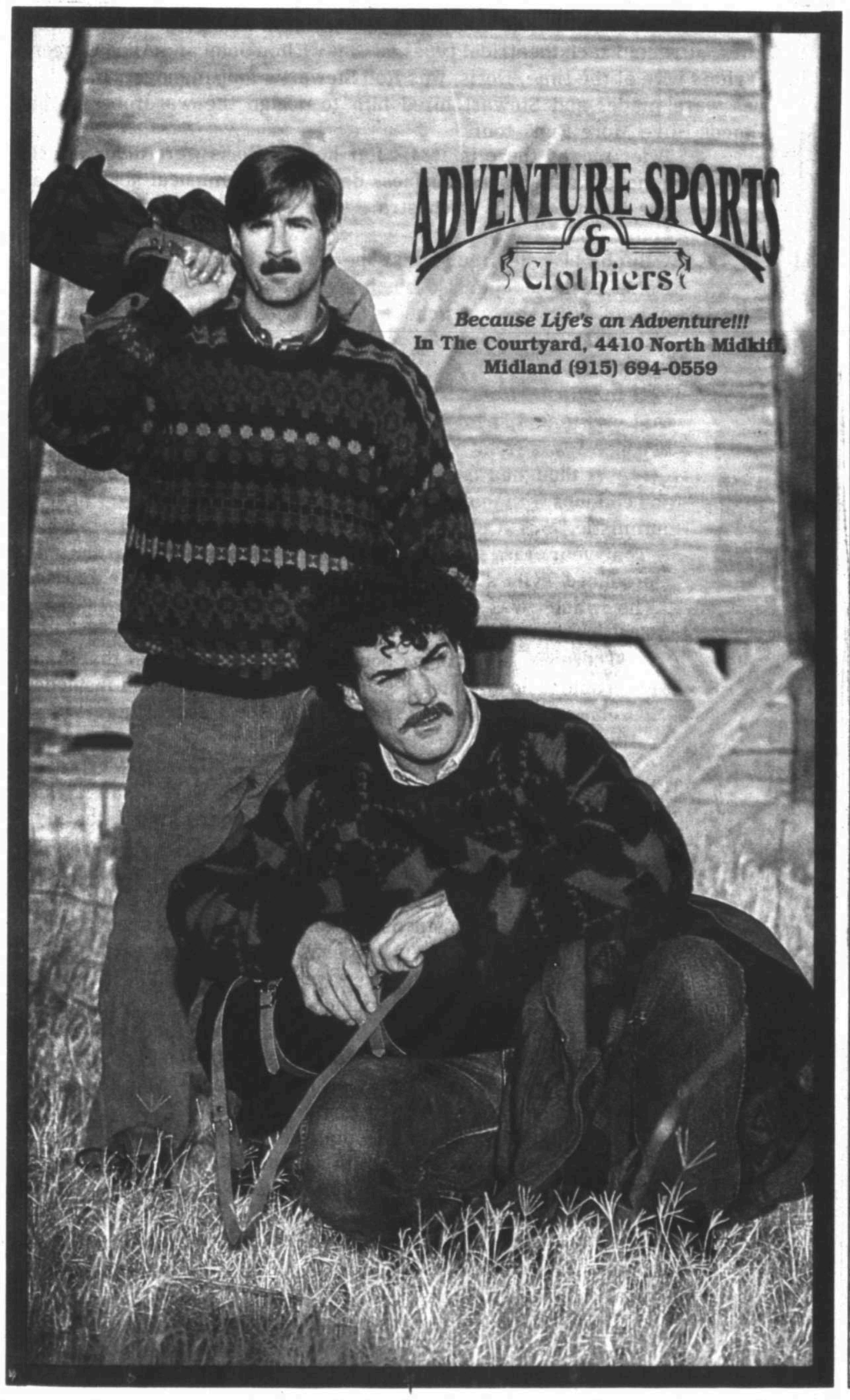

AUG 22 93

FALL FASHION

NEW KID IN TOWN

RICHARD TYLER

The New Man At ANNE KLEIN

By Francine Parnes
Associated Press

Richard Tyler is Australian, yet he's living out the American dream.

Now at the helm of one of the most commercially successful design houses — Anne Klein — Tyler came to notice designing funky leopard prints for Rod Stewart's and other road bands. He is best known for dressing the Hollywood crowd.

Tyler was appointed head designer at Anne Klein in May, just two months after coasting on favorable reviews of his collection in his first runway show in New York. His first work for Anne Klein will be in stores next spring.

Tyler typically wears suits of his own design with a turtleneck or T-shirt. His dark, curly hair hangs almost to his shoulders; he could be mistaken for a member of his rock 'n' roll following.

But now his bread and butter will be the professional woman who wants to be fashionable but not faddish.

"I never stop working or thinking about it, 24 hours a day, actually. I work 12 hours a day, and the rest of the time I eat, sleep and breathe fashion. Talk about it all the time, too. I love it and wouldn't want to do anything else."

Tyler's fluency in fashion is a family affair.

His rags-to-riches story began 45 years ago when he was born in Sunshine, an industrial suburb of Melbourne. His dad was a plastics factory foreman; his mom designed wedding gowns and costumes for the Tivoli Theatre.

"My father loved clothing, and when I design, it is really with him in mind," says Tyler. "He was a factory worker, but impeccably dressed. I remember that as soon as he removed his shoes, he polished them. In his closet, the sleeves of all his suits were folded inward."

Tyler's nascent passion for fashion was kindled at age six, when he learned to sew at his mother's side.

"I used to go with my mother to fittings, and I was around all these actresses, ballerinas, models," he says.

Tyler would make deliveries on his bike, the gowns wrapped in sheets on the handlebars.

The first garment Tyler designed was a gray flannel skirt for his sister to help her get through her home economics class. "She probably doesn't even remember that," he says.

Attending a Catholic school, Tyler planned to become a missionary. But he dropped out at 16, announcing to his mother he wanted to sew.

Tyler promptly launched his career as apprentice to a tailor for the Australian prime minister.

"We didn't have running water, so my main job was filling buckets of water," says Tyler, who also tried his hand at alterations and stitching some lapels. "It wasn't very glamorous, but my mother said I needed experience."

In 1968, the 18-year-old Tyler was itching to set out on his own. With the family's help, he opened Zippety-doo-dah, a store filled with clothes made by his mother.

"I designed a little bit, but I couldn't sew as well she did."

Yet by the early '70s, his custom tailoring, inspired by his mother's costumes, attracted such theatrical types as Cher, Elton John and Alice Cooper.

Tyler's wife at the time, Doris, was Rod Stewart's tour manager. Introductions were made, and Stewart hired him to design the wardrobe for his "Blonds Have More Fun" tour.

Tyler moved there in 1984, after he and Doris were divorced. He launched a successful business designing for musical acts such as The Electric Light Orchestra, Super Tramp, Shaun Cassidy and Andy Gibb.

But by 1987, he tired of this type of work and began phasing it out. Home beckoned, and so did his son, Sheridan, whom he dearly missed. With airplane ticket in hand, Tyler planned to head back to Australia.

But his plans changed the night before his flight.

"I met Lisa at a dance club. A friend of hers introduced us, and that was that. I spent my last $100 on dinner, but it didn't matter because I was in love.

"I thought I could somehow make money doing alterations and odd jobs. I'm that sort of person. I never really worry. I'm very optimistic."

That year, Lisa Trafficante became his partner, and the team produced Tyler's first menswear collection. They later married. The whole was greater than the sum of the parts, says Trafficante.

"There was something about the chemistry together that made us able to do anything," she says. "We're like the old-fashioned relationships where two people make a better pair than they do two individuals."

The two toiled seven days a week in a miniscule workroom. "We did everything — even the janitorial work," says Tyler. "But that was the beginning of the company, and it was quite exciting."

As business grew, Lisa recruited her sister, Michelle Trafficante, as a third partner.

In 1988 they opened a retail store in Los Angeles, Tyler Trafficante. With Tyler's form-fitted silhouettes based on classic 1940s English menswear, the store soon became a haven for film stars and musicians.

Women admired the tailoring and fabrics so much that they'd buy the men's suits for themselves and have them altered — by Tyler, free of charge. That forced his hand.

His women's collection was born in 1989.

"I really didn't want to do women's clothing," he says. "There were too many people already doing great clothing.

"I went into it not because I wanted to, but because the logistics made it so. It was a massive job to cut down a men's jacket into a women's jacket — and it never looks the same. Besides, it was costing a fortune."

Today he leads a peripatetic life, dividing his time equally between two coasts. He designs his women's and menswear labels in Los Angeles and Anne Klein in New York.

FALL FASHION FALL FASHION

ACCENT ON ACCESSORIES

FINISHING TOUCHES

A Look At What's New

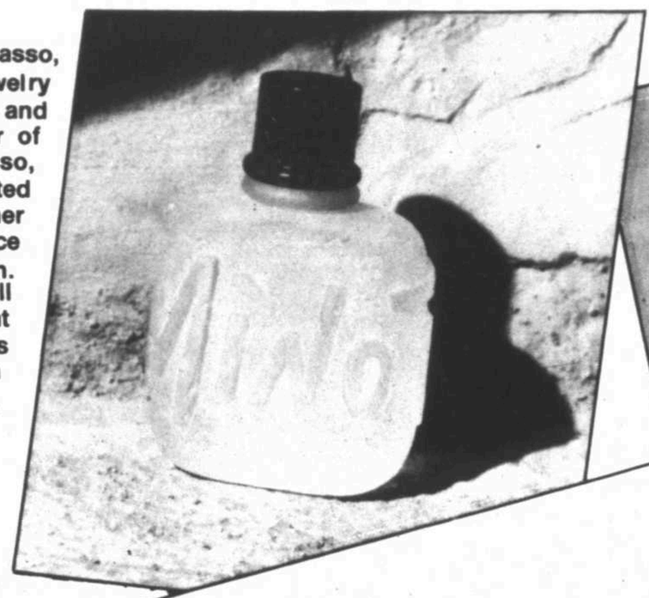

Paloma Picasso, famed jewelry designer and daughter of Pablo Picasso, has created Minotaure, her first fragrance for men. Minotaure will be available at Macy's in Texas beginning in October.

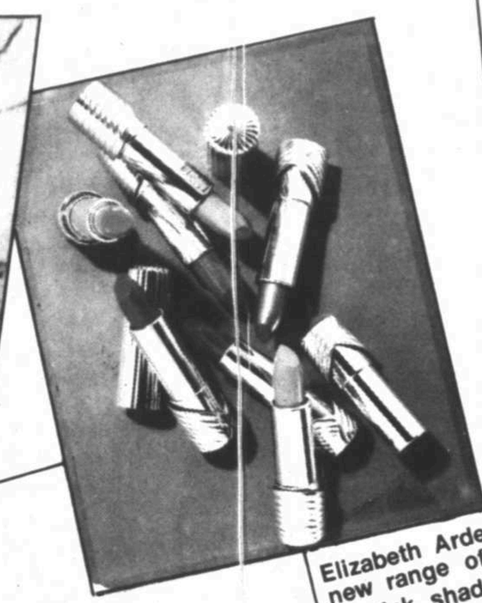

Elizabeth Arden's new range of lipstick shades are available in both luxury lipstick high fashion formulation and Lip Spa treatment lipcolor.

Customers can sample new cosmetics through Color Prelude's innovative product sampling system, a patented technology that gives a healthier, more accurate idea of what the new 'look' will be.

Super model Niki Taylor shows the New Romantic look in beauty for fall '93. The look — delicate, poetic, glowing — can be achieved with products from Cover Girl.

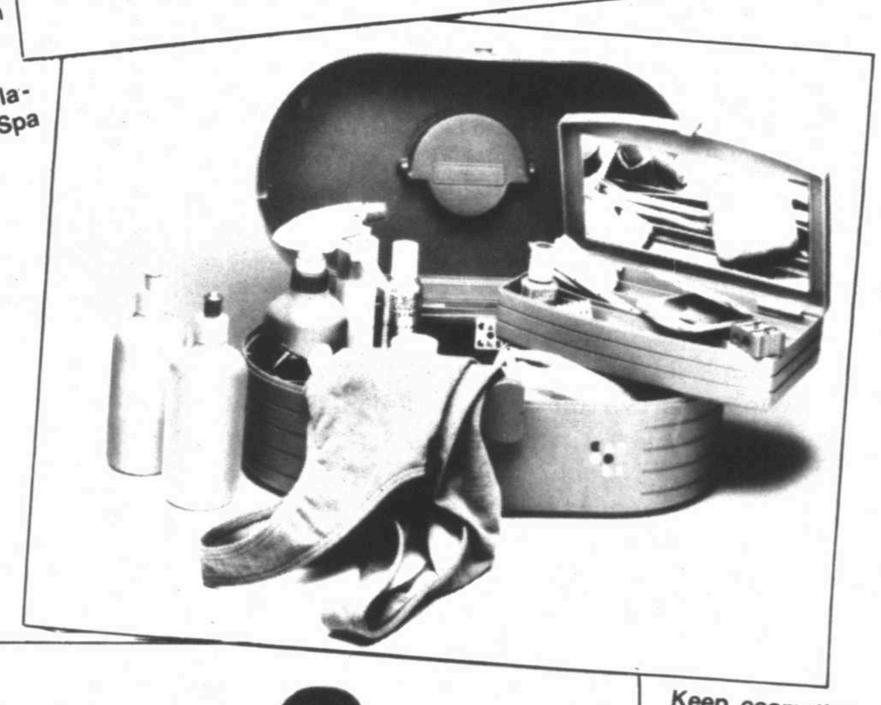

Keep cosmetics organized in Signature 2 in 1 Organizer from Caboodles.

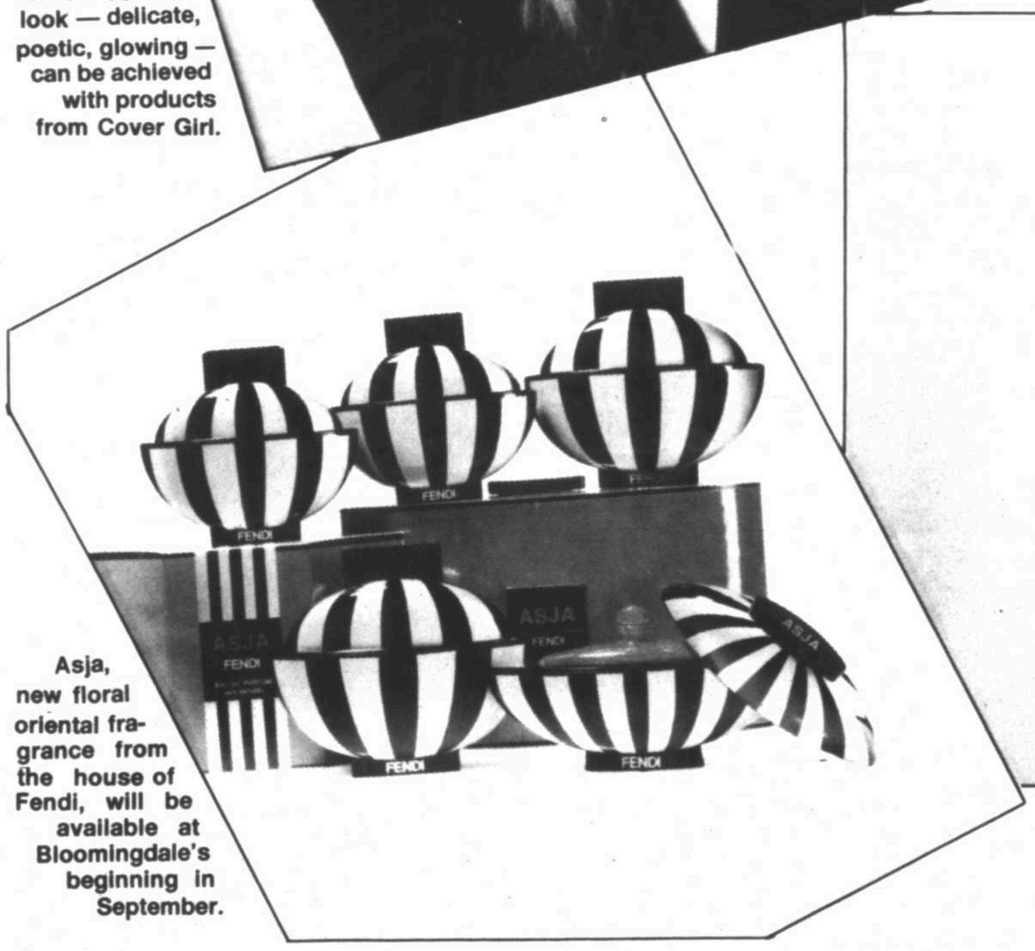

Asja, new floral oriental fragrance from the house of Fendi, will be available at Bloomingdale's beginning in September.

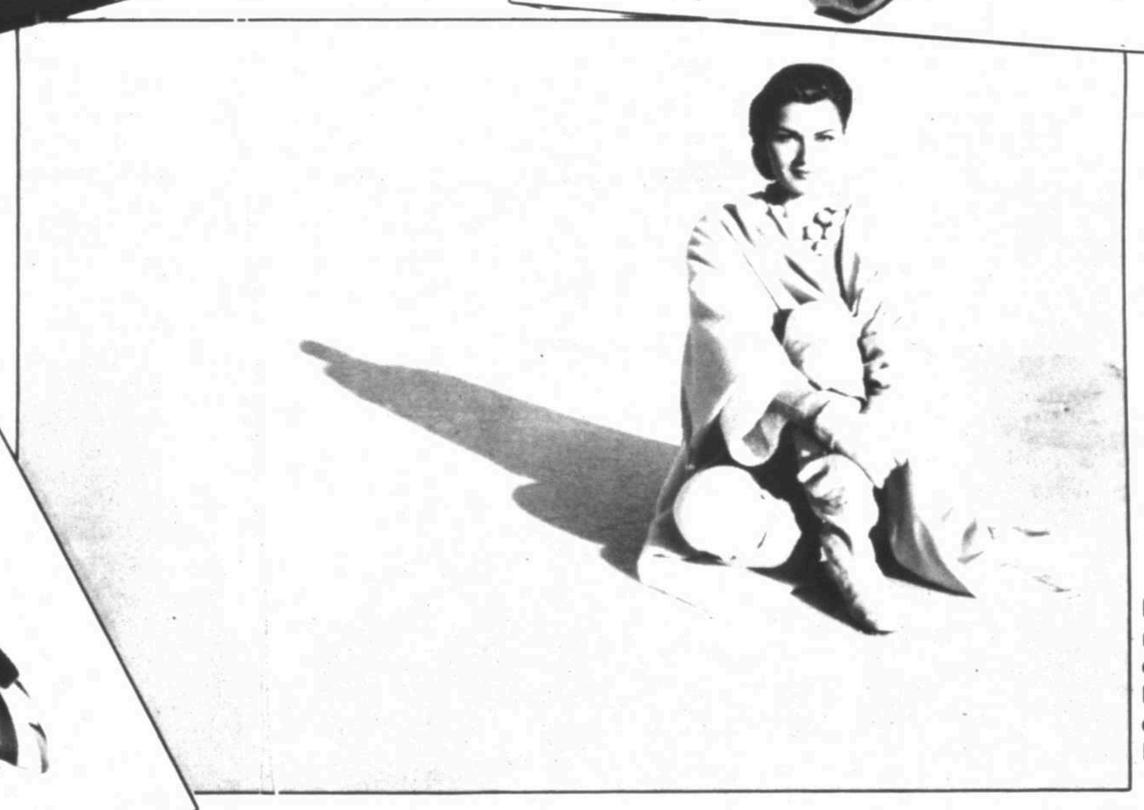

Paulina, super model, captures the essence of the new Beyond the Blue '93 collection from Estee Lauder.

The Gazebo
3211 W. Wadley
#21 Imperial Shopping Center

The Clothes To Fall For
The New (Not-so-basic) Basics

Heather in the popular corduroy shorts and Hillary in the buffalo plaid dress.
Photo: Max's Studio

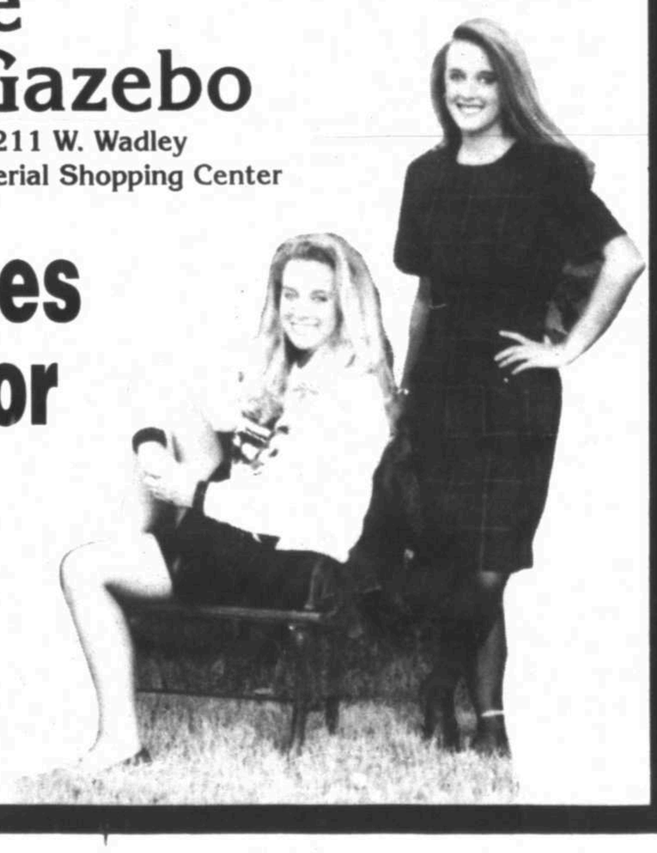

They go everywhere but out of style.

These boots are beauties. Soft leathers and nubuks in classic colors. And they're Stride Rite® through and through. That means good fit, good construction and good value.

OPEN MON.-SAT. 10-9, SUN. 1-6
WE ACCEPT VISA/MC/DISCOVER
Midland Park Mall
694-4321

Stride Rite
Every step of the way.™

Prema L. Vindhya, M.D.
Dermatology
Wishes to announce the relocation of her office to
2101 N. Midland Dr., #9 699-0255
Specializing in:
Diseases of Skin, Hair & Nails including Chemical Peels, Collagen Injections, Sclero Therapy for varicose veins

MIDLAND
2101 N. Midland Dr. Suite #9
699-0255

ODESSA
2479 E. 11th
333-1901

FALL FASHION FALL FASHION

BACK TO NATURE

GREAT OUTDOORS

Adventure gear fills backwoods, city streets

Associated Press

Over hill and dale, or along city streets, some people choose jeans and country gear for their all-purpose wardrobes.

A new twist on jeans is color, with less emphasis on artificial fading and wearmarks. Both sexes can pick colors from the Sasson line of five-pocket models. Men have chocolate brown, ruby red, royal purple and deep teal. Women's choices include hunter, black, red, mustard, and natural. Nonetheless, there is plenty of blue — the company's Hues of Blues collections cover a monochromatic spectrum from blue-black to baby blue.

Timberland, best known for boots and shoes, is working its way up, with roughwear and rainproof outerwear.

The raingear includes jackets and coats of waterproof leathers and peach-finished fibers. The company says its leathers repel rain, snow, and spills like coffee, alcohol, colas and oils.

Some of these are more stylish than your average roughwear. A man's full-length leather duster, for example, would probably be just as appropriate worn over a city suit as it is over denims and knits; the women's otter point bomber jacket, with notched lapels and vented pockets, would look right with this season's long skirts.

Everyday wear for women includes denim or twill jeans, hunting skirts, culottes and canvas hikers, to be worn with an assortment of shirts and sweaters. Among the latter is a wool-linen cable and chevron textured sweater with hand crochet edging on a V-neck.

Mens' pants selections include moleskins, twills, canvas and denim jeans.

Both men and women can choose from a variety of oxford, poplin, chambray, or denim bigshirts in both plaids and solids, as well as fleece toppers.

Almost equalling jeans and countrywear as choices for every day is the sweatshirt.

One of the annoying drawbacks — pilling — has been tackled by Russell, which has introduced something called NuBlend to its Jerzees brand. A 50-50 cotton-polyester blend, it resists pilling and fuzzing when washed, the company says. It also offers a smoother surface for screen printing — not a small point, since the imprinted versions are ubiquitous.

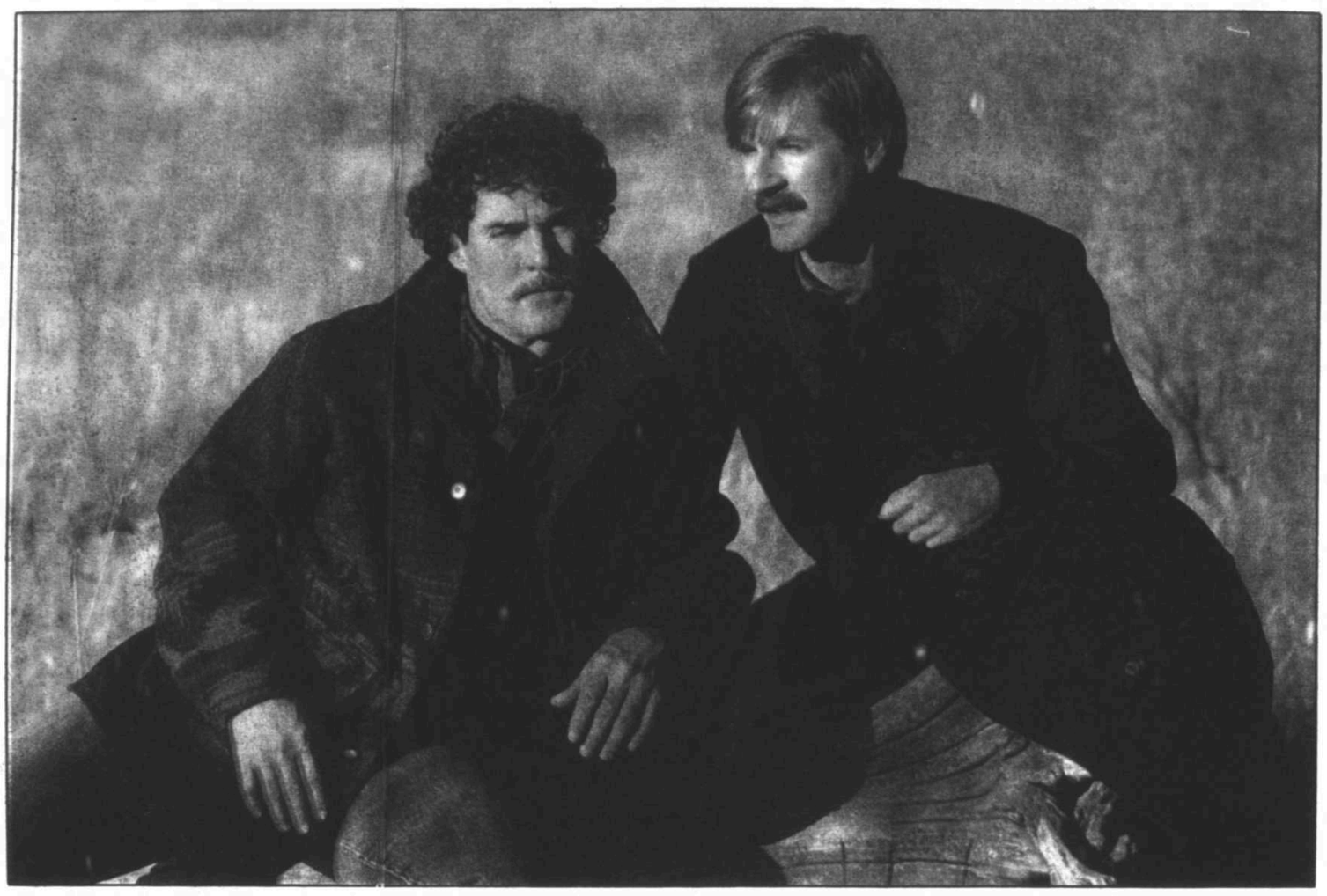

Joe D. Williams/Reporter-Telegram

Ryon Marshall and James Welty are ready for the outdoors in their Woolrich jackets, vests and shirts, available at Adventure Sports.

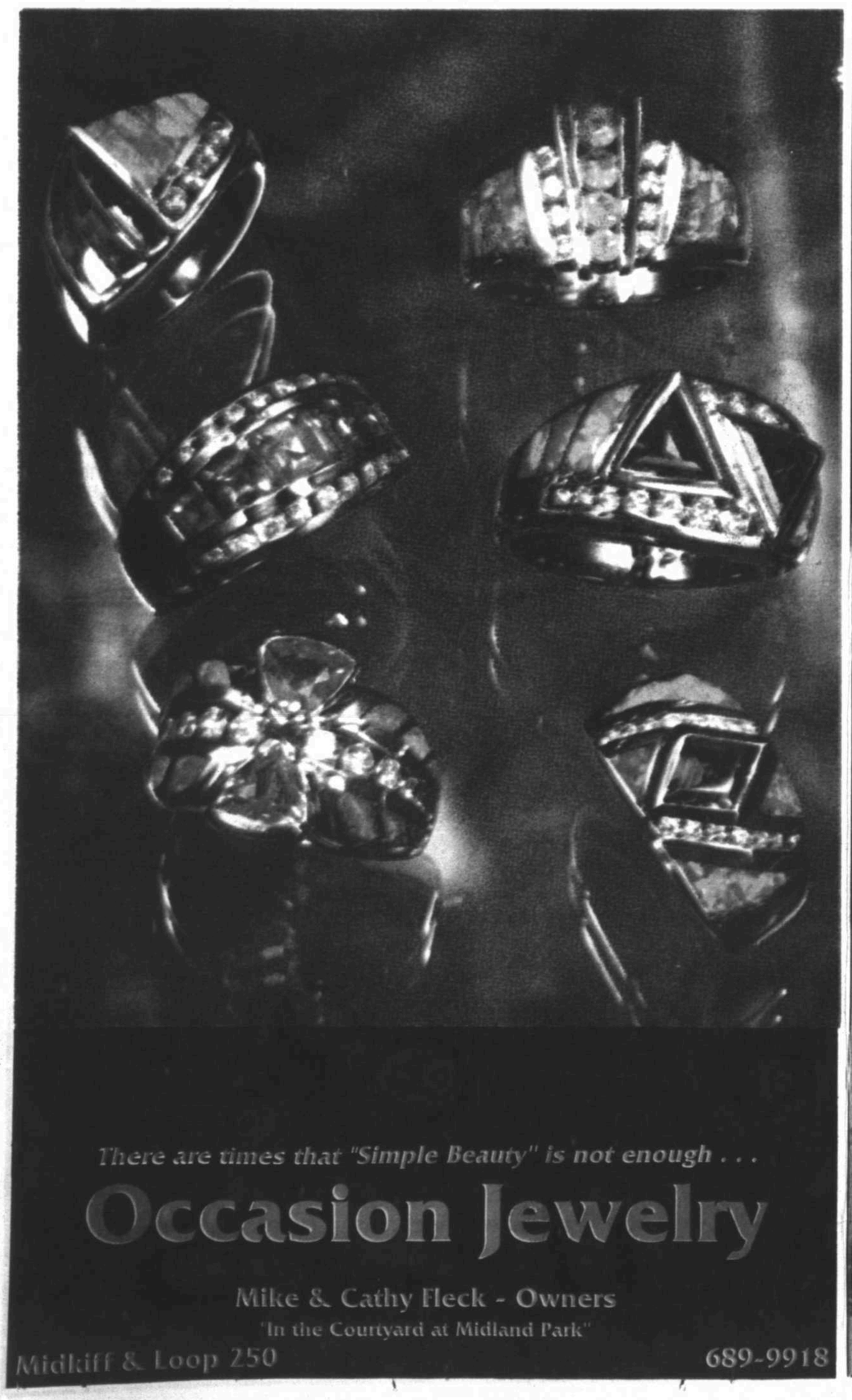

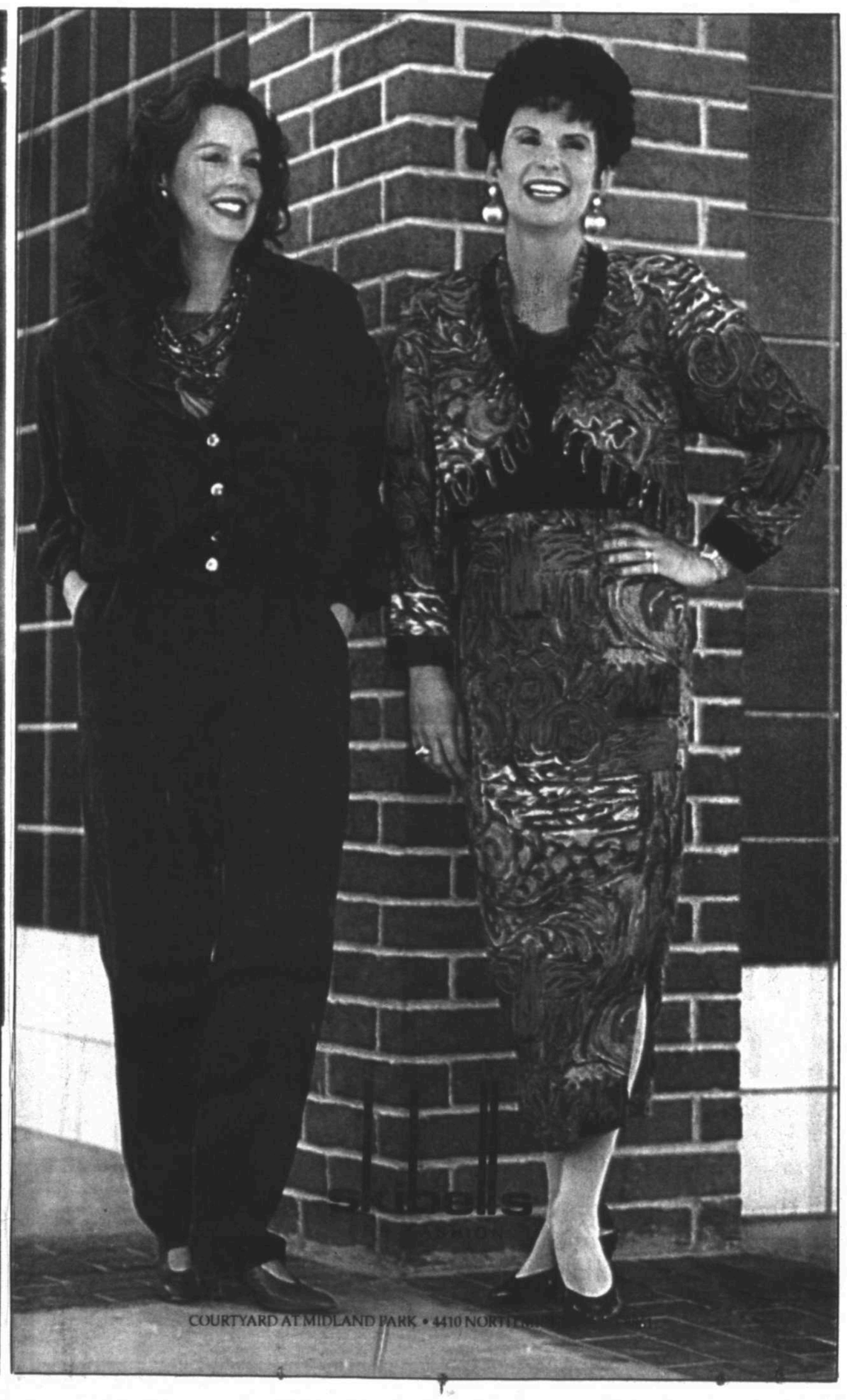

FALL FASHION FALL FASHION

NATURALLY BEAUTIFUL

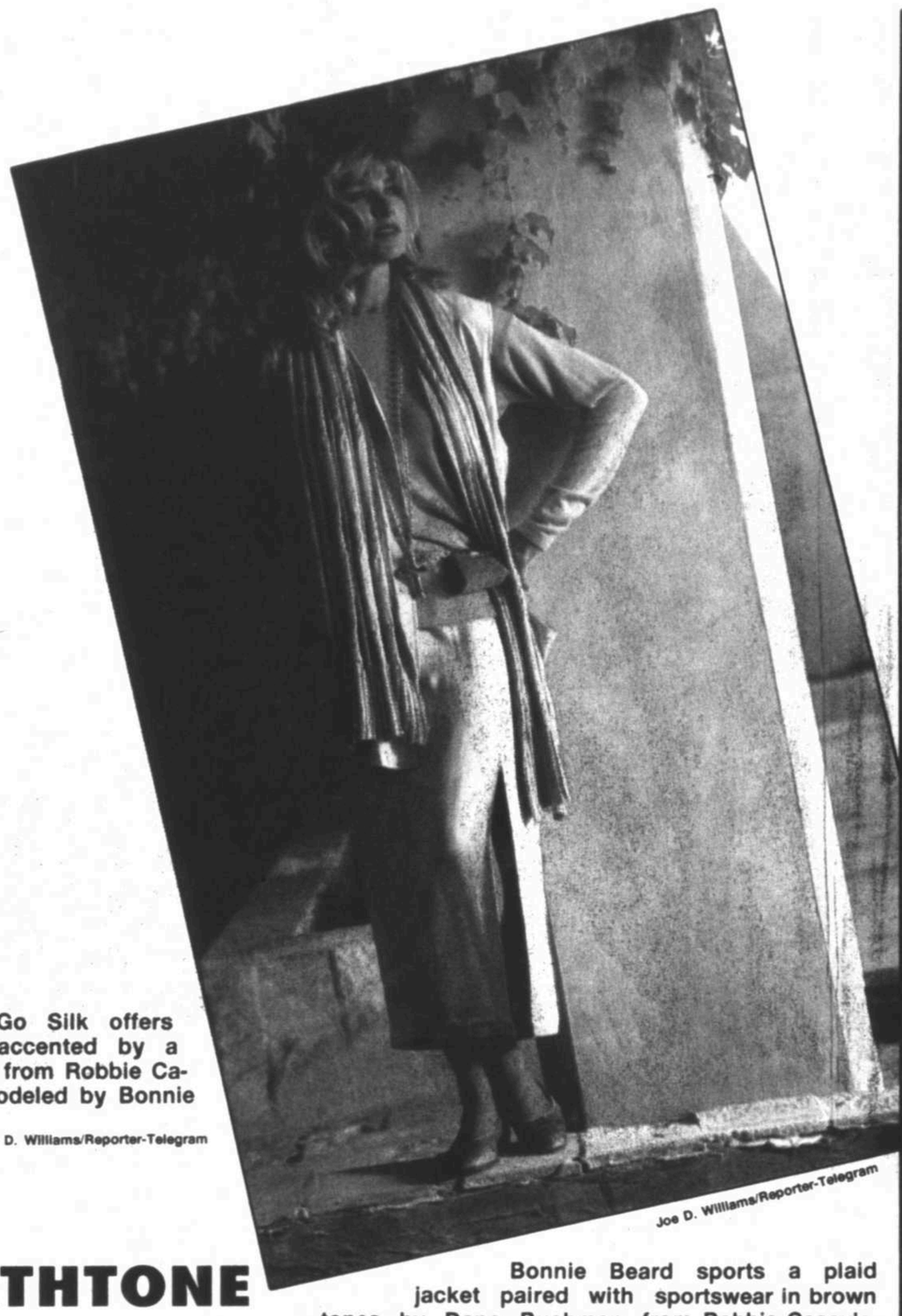

For fall, Go Silk offers "Butter" accented by a long vest from Robbie Casey's, modeled by Bonnie Beard.
Joe D. Williams/Reporter-Telegram

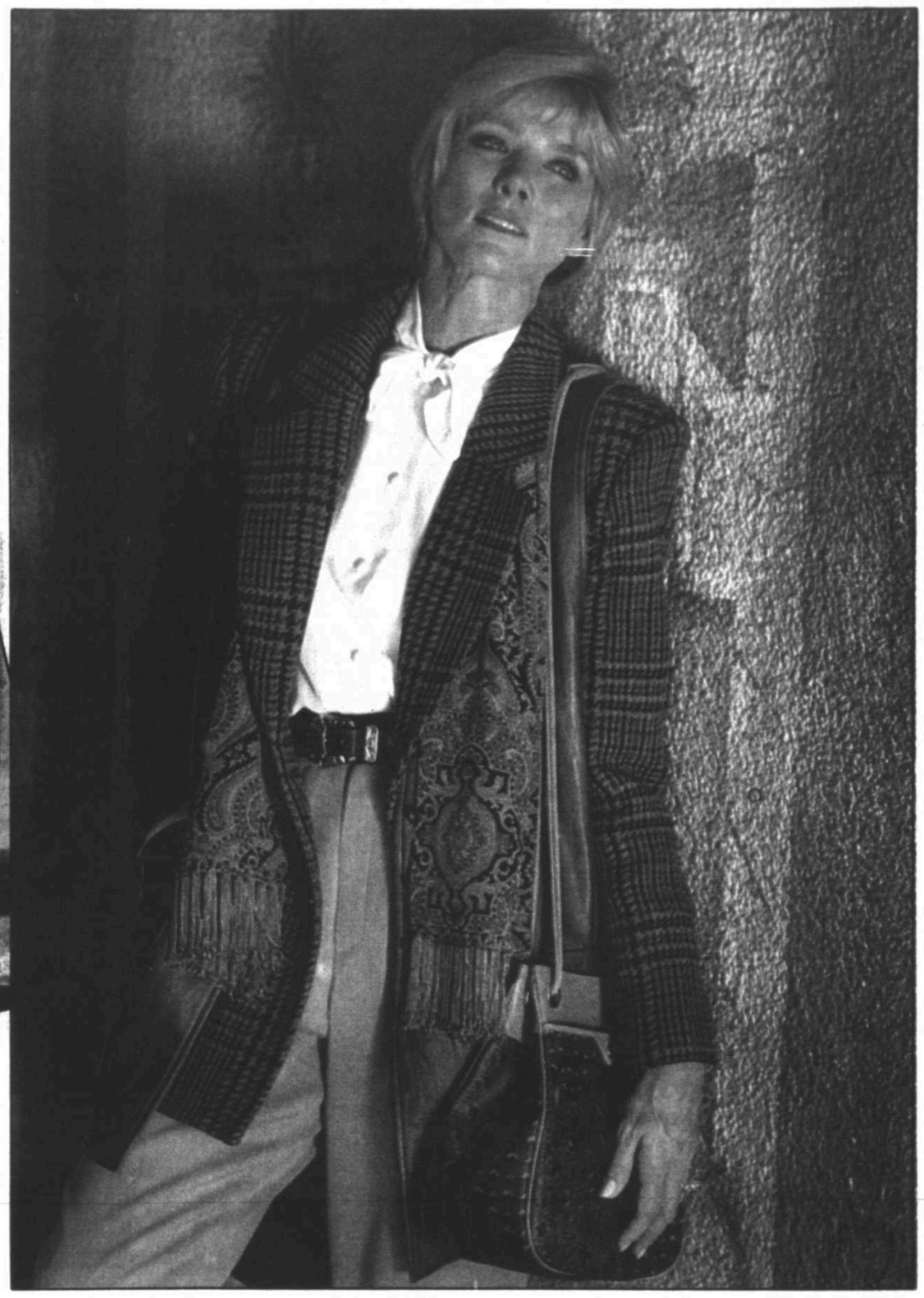

Joe D. Williams/Reporter-Telegram

Bonnie Beard sports a plaid jacket paired with sportswear in brown tones by Dana Buchman from Robbie Casey's.

EARTHTONE

Naturals Shade Fall

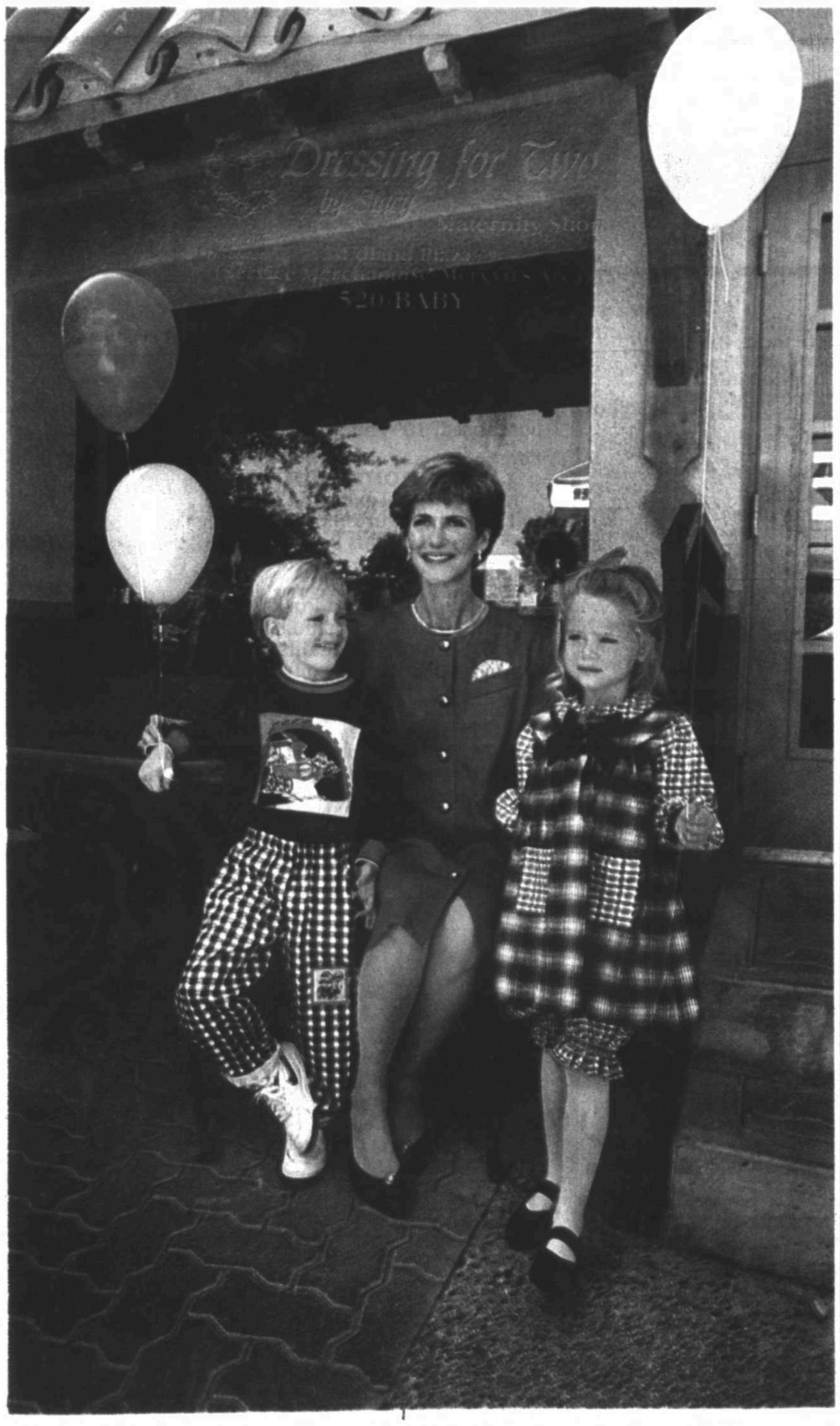

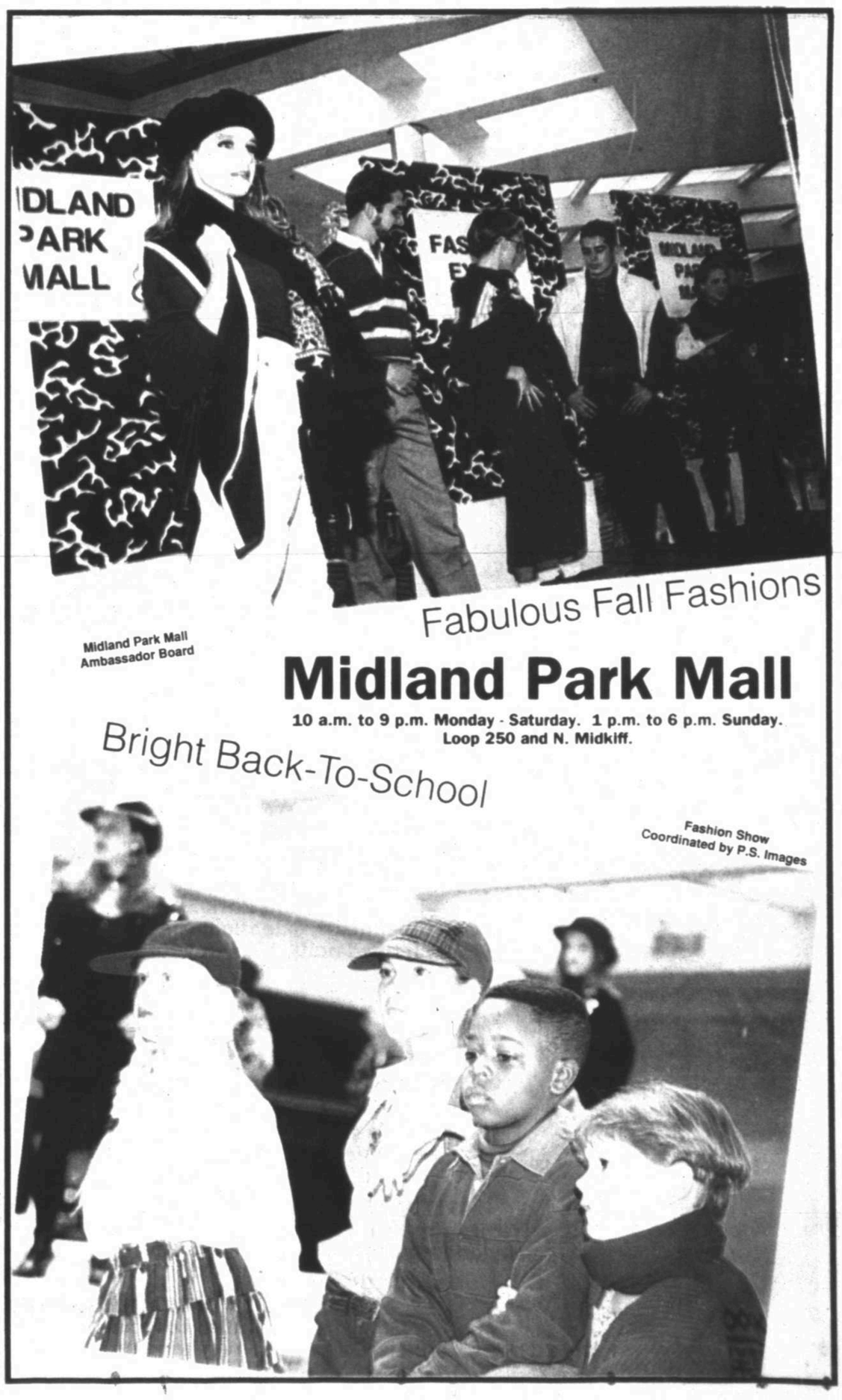

Midland Park Mall Ambassador Board

Fabulous Fall Fashions

Midland Park Mall

10 a.m. to 9 p.m. Monday - Saturday. 1 p.m. to 6 p.m. Sunday.
Loop 250 and N. Midkiff.

Bright Back-To-School

Fashion Show Coordinated by P.S. Images

FALL FASHION ETHNIC ENCHANTMENT FALL FASHION

LOOKING BACK

Styles Show Past Allure

Associated Press

Whether it is the allure of Morocco, the enchantment of the Native American Indian or the sophistication of Europe, the fall winter collections are sure to have something to please.

Dallas based designer Bonnie Boynton offers prints in rich, saturated colors counter balanced by new looking Earthtones of clay, travertine green, russet and terra cotta on black granite backgrounds. Her ethnic overtones are accentuated by the surprise of beads and braid.

There are plenty of fringes from the wild west in fall collections, and the new Chanel jewelry is straight from Navajo country — call it Santa Fe style a la Chanel. So load up on plenty of silver, turquoise and beads for the new Chanel approach. The new Chanel belt is a tough-looking item of pewter loops. Thelma and Louise might have loved it.

Palm Springs mixes with the Old West in Bonnie Boynton's corncob blue denims (right) with satin blanket stitching.

This black marble cotton Squash Blossom jacket and nail-head-studded yoked skirt from the Bonnie Boynton fall '93 collection (left) offers hints of the American Native Indian.

Fall's ethnic mood is reflected in Bonnie Boynton's Moroccan Leaves group. Shown above is the beaded shirt worn with black turtleneck and longer slit-front beaded skirt.

EXTRA!

Midland Reporter-Telegram EXTRA! EXTRA! EXTRA! CLUB MEMBERSHIP CARD

Merchants

Aladdin Beauty College
900-B So. Midkiff 694-6616
500 W. University, Odessa 337-1044
It's Pamper Day! Get the works! Hot oil treatment or conditioner, shampoo & set or blow dry, hot oil manicure, pedicure & facial for only $17.88...reg. $25.00. Save 25% off regular or hot oil manicures and pedicures. Clean, trim, masage and polish application included. Regular manicure $2.50-Now $1.85. Hot oil manicure $3.50-Now $2.50. Pedicure $8.00-Now $6.00.

Great Expectation
4511 N. Midkiff, Midland Park Mall - 697-7961
$2.50 off any hair care service of $11.95 or more. At Great Expectation you can expect the best. Not good with other offers.

Hair Scapes
4400 N. Midland Drive @ Loop 250 - 699-5999
Extra! Card holders receive: $5 off $25 haircut, shampoo and blowdry. $10 off $90 Redken permanent wave, haircut, style plus 2 conditioners. (Long hair slightly higher). $5.00 off sculptured nails. $50 off $500 Derma Color Permanent Cosmetic Procedure - Eyebrows, Eyeliner, or Lipliner.

Loosends Hair & Nail Salon
1000 N. Midkiff #11 - 697-8838
Present your EXTRA! Card and receive 15% off a manicure or full set of nails with tips and 10% off nail care products.

Pamper Me Please
4305 A W. Illinois Ave. - 694-4161
French spa pedicure - Regularly $45.00, Now $25.00. 10% off 4 layer facial, body mask or Sea Salt Glow & Body Treatment.

Regis Hairstylist
Midland Park Mall - 697-7171
20% off all haircuts, extension, chemical services, manicures, & sculptured nails, 10% off hair & nail care products.

Cristiani's
203 W. Wall, Ste. 101
683-4411
20% off any purchase (excluding sale merchandise).

D'Carroll's
4511 N. Midkiff, Midland Park Mall - - 697-0424
15% off all jewelry and watch repairs. Call for types of services available. Nobody does jewlery like D'Carroll's.

Gordon's Jewelers
4511 N. Midkiff B-14, Midland Park Mall - 697-7893
Free jewelry cleaning and inspection. Also, receive 10% off all jewelry and watch repair with your EXTRA! Card. Free watch battery with purchase (limited to in-stock batteries)

Jenkin's Jewelry & Luggage
4500 F. N. Midkiff at Loop 250 - 699-5166
15% off on selected in stock merchandise, excluding special orders and current sale items. Does not include service.

New Castlegap
4410 N. Midkiff, C-6 - 697-8809
Present your EXTRA! Card for $1 off each charm purchase and 20% off all handmade Indian items, (excludes sales items.)

Occasion Jewelry
4410 N. Midkiff D-7 - 689-9918
20% off any jewelry purchase at regular retail, 25% off retail watch purchased, 10% off retail price of gifts.

Economy Optical
2211 W. Texas - 683-6260
20% off all Rayban, Laura Biagiotti, Ellen Tracey and Ted Lapdius Sunglasses.

Eye Masters
4511 N. Midkiff, Midland Park Mall - 694-2244
Receive 20% off entire purchase including lens treatments. Special orders not included. See store for details. Not valid with any other discount or coupon.

Shear Kountry Hair Salon
3211 W. Wadley, #2-A - 520-9309
Present your EXTRA! Card and receive 10% off retail price of hair care products. Also, 10% off full body massage.

Randy's Fine Jewelry
4410 N. Midkiff - D-4
689-0567

Use your EXTRA CARD! for all your Fall Fashion Shopping!
Call 688-2700 for your EXTRA! CARD!

FALL FASHION FALL FASHION

BOYS TO MEN

Courtesy of JCPenney

Combine the rustic charm of Arizona's Signature colored denim jean with a cozy, down vest and a horizontal striped flannel shirt, both from St. John's Bay and available at most JCPenney department stores.

GENTLEMEN'S CORNER

Working Clothes Can Work for You

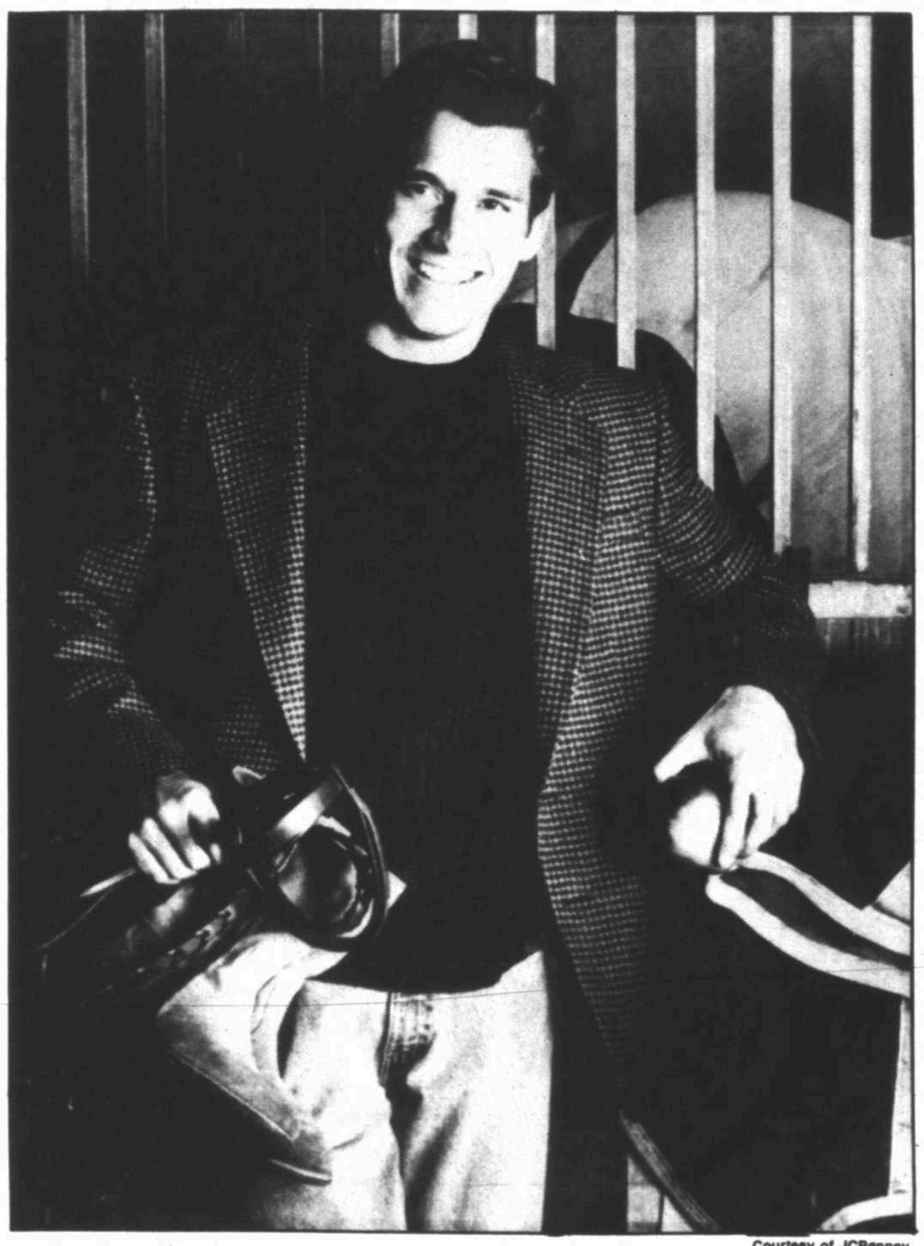

Courtesy of JCPenney

Courtesy of Pronto Uomo

Top photo: This teal wool-/cashmere blend three-button blazer is worn with a multi-color box pattern print 100 percent viscose shirt and charcoal heather 100 percent wool flannel triple-pleat pants. Bottom photo: A multi-color textured diamond design wool-blend crewneck sweater is shown here with black 100 percent tropical wool triple-pleat pants.

Courtesy of Pronto Uomo

Left photo: Take it to the streets this fall in Levi Silver Tab jeans, topped off with Weaver Tee, 100 percent cotton Concrete Blues plaid flannel hooded shirt, Canyon Rivers Blues cotton denim vest and Fieldmaster's wool barn coat, all from Sears. Top photo: For pastoral panacahe, toss a nubby, blue/gray checked sport coat from Stafford over Bugle Boy's plum rollneck sweater and sandblasted Arizona jeans, available at most JCPenney department stores.

Associated Press

No doubt some men still swear by their pinstripe uniforms for business, but menswear designers have come up with softer, easygoing cuts and looks for both on- and off-hours.

Conservative dressers don't have to forgo tradition — there are plenty of updated plaids and stripes, many to be worn with loose sweaters and in casual layers as vests, jackets, and other separates. For those closer to the fringe, there are funky "work clothes" in oversize denims and cords. Clothes representing both trends have outdoorsy, cowboy-Indian details.

Courtesy of Sears

Avoiding the strait-jacket approach is paramount. "Because comfort is key, most silhouettes continue to be oversized, whether it's a loose-fit jean, plaid shirt, hooded sweater or canvas barn coat," says Joe Sapienza of J.C. Penney.

The vest is in the spotlight this season — and as an independent entity, not just the third of a three-piecer. The Rustler-Indian jacquard vest from Pendleton Woolens is one eye-stopping example; this Indian-style pattern is part of the company's High Grade Western Wear collection created in honor of the Oregon Trail anniversary this year. J.C. Penney has a down vest, meant to be outfitted with jeans and flannel shirt by St. John's Bay. A textured knit cotton vest is offered by Barnes Storm.

At the other end of the style scale there are traditional tailored vests like that in the jacket-vest match in glen plaid by Cesarini Design Studio or even a yellow crossover vest — the kind you'd expect to see worn with monocle and spats — from Garrick Anderson.

Plaids are almost ubiquitous in this season's menswear lines. They can be done up in well-tailored versions, such as mustard-olive plaid from the Grays by Gary Wasserman, or in bold, oversized lumberjack flannel shirts, like the ones from Structure (The Limited's new European-style menswear line). Plaids also are found in bomber jackets from Structure, zippered country coats from Woodman at J.C. Penney or from Barnes Storm.

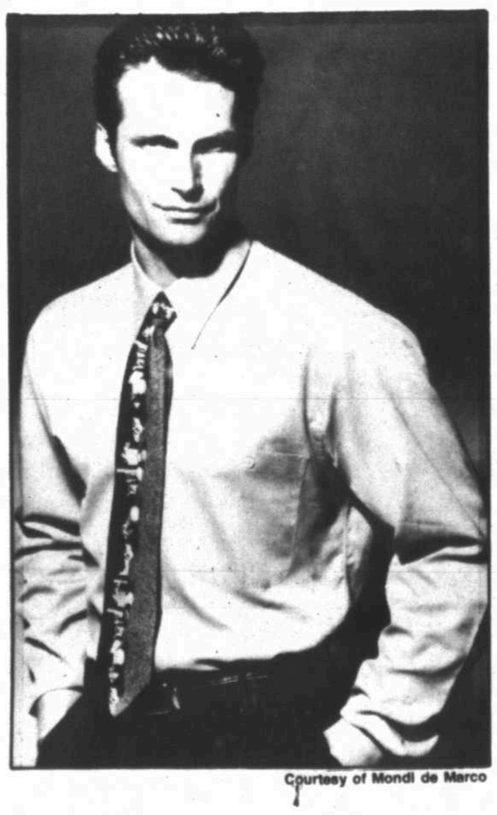

Courtesy of Mondi de Marco

The fall 1993 collection of Mondo di Marco accessories and dress furnishings includes this multi-color vertical abstract skyline design 100 percent silk tie, worn with a royal blue pindot textured 100 percent cotton dress shirt.

Machelle's
"Contemporary Misses & Junior Clothing"
DRESS FAX...
TRANSITION '93
A diversified collection for the many moods and occasions of the Season.
THE LOOK...
Feminine and Festive... soft and romantic poet blouses... ruffled and flounced.
Scarves... status motif accessories.
Long... gets stronger... column dresses long slim skirts and long full skirts.
Vests... in short bolero... classic or fingertip lengths.
Jacket dresses... for all occasions.
Suits... soft or structured embellished and classic.
Broomstick Skirts... in prints, solids and lace.
THE DETAILS...
Crochet... especially good in vests and as trim.
Navajo Blanket Patterns... Velvet and Lace... mixed in soft holiday styling of tunics with broomstick skirts and pants.
Prints... inspired by tribal motifs, persian paisleys, winter garden florals, geometric patterns... all in the brightest tones of the season. For a high spirited Season.
By:
Ivy, Melissa, Gotcha Covered, Mill Valley, Casey Colman, Etiole and Reference Point.
2302 - C N. Big Spring
683-1305
Open M-Sat. 10 A.M.-5:30 P.M.
VISA

Machelle's
"Contemporary Misses & Junior Clothing"
Wearer Friendly
starting @ $21.00

I·V·Y wear
BUY THE BASIN
2302 - C N. Big Spring
683-1305
Open M-Sat. 10 A.M.-5:30 P.M.
VISA

FALL FASHION IMAGE MAKERS

Butch Williams

Aspiring actors and models of P.S. Images Modeling and Talent Center of Midland strive to reach their goals in the acting and fashion world of New York City.

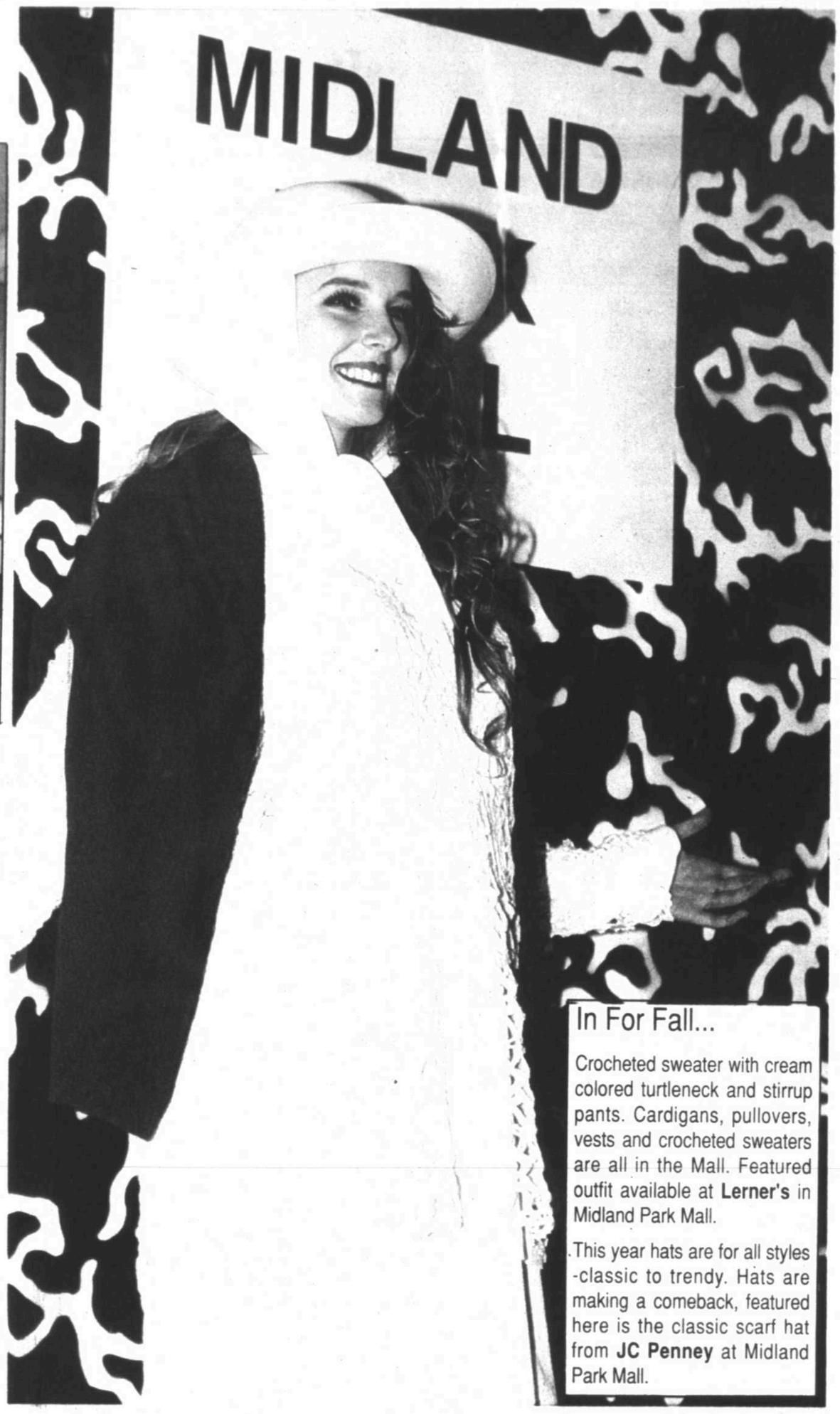

In For Fall...

Crocheted sweater with cream colored turtleneck and stirrup pants. Cardigans, pullovers, vests and crocheted sweaters are all in the Mall. Featured outfit available at **Lerner's** in Midland Park Mall.

This year hats are for all styles -classic to trendy. Hats are making a comeback, featured here is the classic scarf hat from **JC Penney** at Midland Park Mall.

LOUIS: Designer loves his work

(From 6H)

they're transformed in my mind.

"And I do have the right 100 people in my workshop to produce them, and the best sources for great fabrics in France and Italy."

Couture means handwork rather than manufacture, but Feraud is more a creator than the person who actually sews.

From Arles, Feraud, now 73, began couture life some 40 years ago on the Riviera, working with wife, Zizi, excellent with a needle herself.

Their first hit model was a lace dress for Brigitte Bardot, shown in Saint Tropez in 1952.

"It was little pastel Vichy checks, with guipure lace," Feraud reminisced. "We launched a style."

After that, Feraud zoomed ahead with clothes that had both a classical and artistic touch. He loves graphics and is an accomplished painter, having exhibited and sold many of his flowery fantasies — some with nudes in a Matisse vein.

He always designs his main motifs and silk scarves himself.

The Ferauds lucked out by acquiring a whole building facing the presidential Elysee Palace on the Faubourg Saint-Honore in the early 1960s, though it's a mixed blessing. "At summit moments, when heads of State convene here, we're practically blocked off by security," he said. "I look over there and feel like a resident spy."

In the early 1980s he sold a big block of his enterprise to Fink, a German manufacturer responsible for his lower-priced but quality-made ready-to-wear.

"But I run it," he said. He personally masterminds his luxury ready-to-wear collections, with help from assistants.

"What I like about couture is the detail," he said. "It is a sort of art." He showed the visitor several happy young women behind the scenes painting chunky jewelry in gold, turquoise and terra cotta for his Pharaonic couture pieces.

The women indeed looked up with humor and affection.

"Oh yes, we have to pay people big social security costs," he said. "But I don't worry about that. I still believe in haute couture and pay 100 people to help me with that side of the business.

"I look forward to my shows. We often have Americans coming. One recently spent about $100,000 on several outfits."

An average couture outfit here costs around $15,000 or so. With prices rising according to fabrics, work and jeweled embroidery. Feraud has about 50 faithful couture clients, out of a maximum of 2,500 buying couture yearly from designers all over the world.

"This is divine," he said, as one of his miniskirt creations in black cashmere knit and silky green chenille appeared in black tights with a big stole, on the Russian model.

"I hadn't seen it before, all done up on the model."

Feraud looked like a kid in a candy shop — gazing at his own delectable creations.

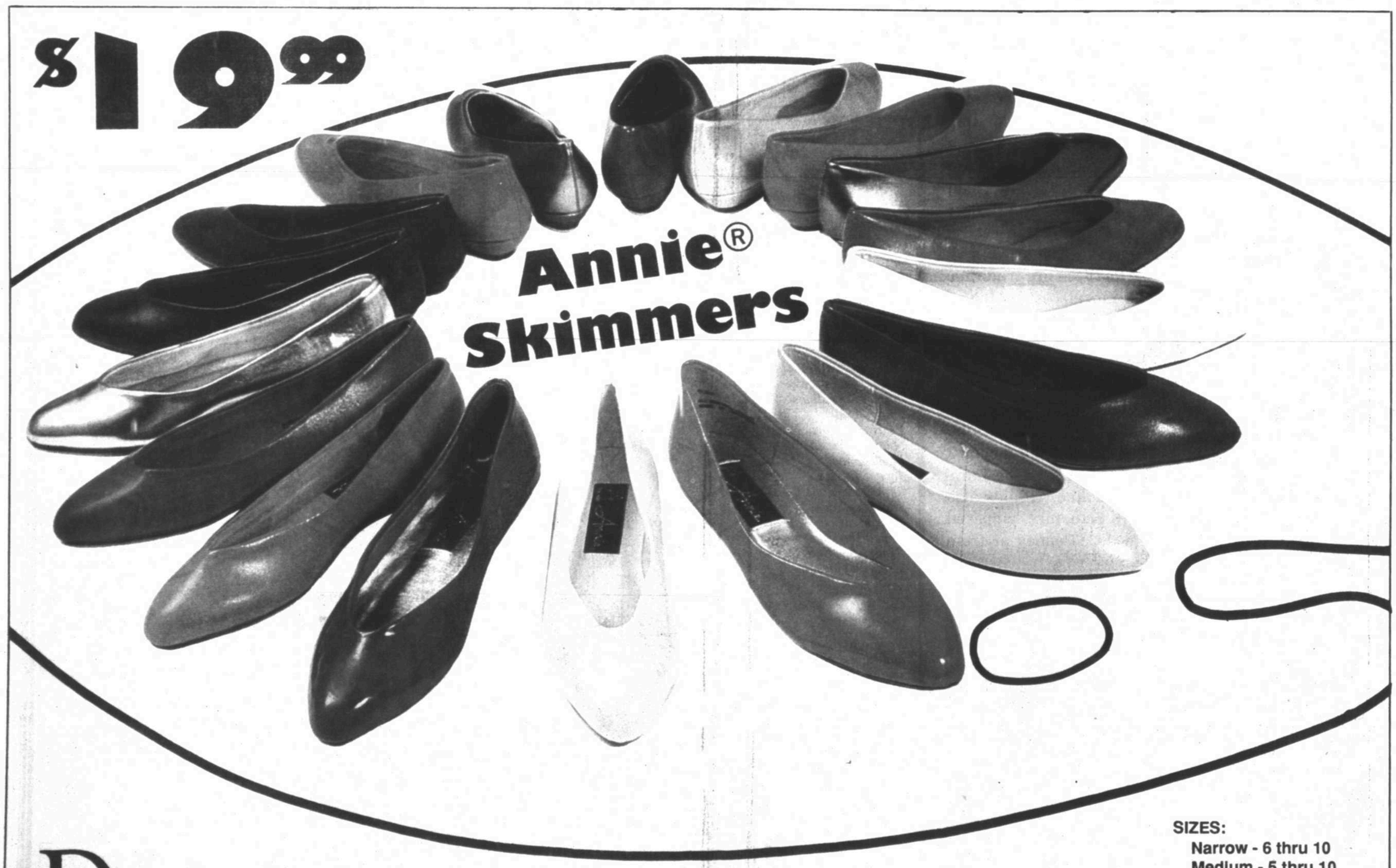

DUNLAPS

Midkiff @ Illinois
694-8888

☐ E. Green ☐ Purple ☐ Bone ☐ Fuchsia ☐ Char. Grey
☐ Red ☐ Navy ☐ Turquoise ☐ Wine ☐ Khaki
☐ Royal Blue ☐ Taupe ☐ Forrest Green ☐ Orange
☐ Black ☐ Black Patent ☐ Bronze ☐ Silver ☐ Pewter
☐ Gold ☐ Mustard ☐ Brown

SIZES:
Narrow - 6 thru 10
Medium - 5 thru 10

NOT ALL SIZES IN ALL COLORS
SPECIAL ORDERS GLADLY TAKEN