Microfilm Center (Comp)
P.O. Box 45436
Dallas, Texas 75235

THURSDAY

THE SNYDER DAILY NEWS

VOL. 24 NO. 57 SNYDER, TEXAS (79549) THUR., JULY 5, 1973 10 PAGES 10¢

The SDN Column

One of those letters that everyone likes to receive arrived almost simultaneously with Independence Day. It came from Floyd and Betty McGinnes of Crosbyton.

"We feel the need to say a big 'thank you' to some of the people in your fine city, and know of no better way to do so than through your news media," they wrote.

"Some two weeks ago, we left Crosbyton with our father who is 83 years old. Some thirty miles down the road, he became quite ill and by the time we had reached Snyder it was apparent that we could not go further with him until he had some medical attention. We carried him to the emergency entrance of your local hospital and received immediate service and the most cordial attention we could possibly have encountered. The doctors and nurses were very thorough and very kind. After resting for a while and receiving some emergency care, we were able to take him on to his own doctors at Eldorado, Texas. Here we would like to mention that for the trip on to Eldorado, we used the service of your local ambulance service. And again, we have a word of praise for this group of people. The driver took our Dad on to Eldorado and was most considerate.

"We trust that the citizens of your town and community realize what a fine institution you have available to you."

These types of letters keep reminding us that Snyder is rather fortunate in many ways and that it is indeed true that sometimes you cannot see the forest for the trees.

★ ★ ★

Snyder is going to have to wait some three months longer than expected before it receives any sales tax revenues. It was thought that the first receipts from this source would arrive sometime in the next couple of months, since the first quarter of collections ended on June 30. However, the city sales tax money goes first to Austin, along with the state sales tax money, where it is separated by the state comptroller and subsequently returned to the city. This processing takes quite a while, as a lot of things at Austin do, and normally the following quarter after collection passes by before funds from a given quarter get to the city. That means Snyder's first sales tax funds will not be here before the current fiscal year ends at the close of September.—WACIL McNAIR.

★ ★ ★

Today In History

By THE ASSOCIATED PRESS

Today is Thursday, July 5, the 136th day of 1973. There are 179 days left in the year.

Today's highlight in history:

On this date in 1811, Venezuela became the first South American country to declare its independence from Spain.

On this date:

In 1798, Napoleon Bonaparte captured the Egyptian port of Alexandria.

In 1830, the French occupied the North African city of Alexandria.

In 1865, the Salvation Army was founded in London by William Booth.

In 1940, during World War II, diplomatic relations were broken between Britain and the Vichy government in France.

In 1948, Britain adopted the National Health Service Act, providing free medical service.

In 1969, Sen. Lyndon B. Johnson announced that he was a candidate for the Democratic nomination for president.

Ten years ago: High-level Chinese and Soviet officials met in Moscow to discuss their differences over Communist ideology.

Five years ago: A British storekeeper who had made a solo sailboat voyage around the world, Alec Rose, was knighted by Queen Elizabeth II.

One year ago: France's President Georges Pompidou replaced Premier Jacques Chaban-Delmas with Pierre Messmer and dismissed the French Cabinet following a series of disputes and scandals.

★ ★ ★

The Weather

SNYDER TEMPERATURES: High Wednesday, 96 degrees; low, 69 degrees; reading at 7 a.m. today, 70 degrees.

Northwest and Southwest Texas: Partly cloudy tonight with widely scattered thunderstorms mainly north early tonight. Mostly fair Friday. No important temperature changes. Low tonight 64 to 72 except upper 50s mountains. High Friday 92 to 102.

North Central and Northeast Texas: Clear to partly cloudy and hot through Friday. Low tonight 68 to 78. High Friday 93 to 103.

South Central and Southeast Texas: Partly cloudy and warm Friday. Chance of showers and thundershowers in Southeast Texas and coastal areas. Low tonight 68 to 80. High Friday 88 to 98.

Port Arthur to Port O'Connor: Mostly southerly winds 5 to 15 knots through Friday, becoming gusty in scattered showers and thundershowers.

Port O'Connor to Brownsville: Mostly southeasterly winds 5 to 15 knots gusty in few showers through Friday.

Oklahoma: Partly cloudy tonight with scattered showers and thunderstorms east and south. Fair to partly cloudy Friday. Low tonight mostly 70s. High Friday 93 to 103.

AT EUROPEAN CONFERENCE

Rogers Urges Free Flow Of People, And Ideas

HELSINKI, Finland (AP) — Secretary of State William P. Rogers told the European Security Conference today its goal should be "a continent open to the free flow of people and ideas."

"Coexistence is not enough," Rogers told the foreign ministers of 33 European states and Canada. He called on them to find specific and meaningful ways "to facilitate human contacts, the freer dissemination of information and the broadening of cultural and educational cooperation."

Sir Alec Douglas-home, the British foeign minister, joined Rogers in these sentiments. They both took the view that the conference will be suncessful only if the participating nations find ways to improve the quality of life for the average European.

Rogers said: "We all recognize that this conference must not confirm the barriers that still divide Europe." He said it would be only "a sad footnote in future history books" unless it finds concrete ways "so that the everyday lives of people are favorably affected."

Sir Alec declared that there would be no point in holding a summit meeting at the end of the security negotiations, one of the Soviet Union's goals, unless progress is made on these points. "There will be no alternative but to disperse," he said.

The British minister said the time has also come to cast the phrase "the cold war" out of the continent's dictionary.

"We are looking for ways to make sure that our children and their children will not live under the strains and penalties which have been our lot," he declared.

He said Britain would propose that all newspapers circulate freely across borders throughout Europe, that television be linked across the continent and that similar additional steps be taken to improve "the quality of life."

Setting his sights on Communist opposition to this free interchange, Sir Alec recalled the statement Tuesday by Foreign Minister Andrei A. Gromyko that the conference should provide a "code of conduct" for Europe.

Army In Control Of Rwanda

NAIROBI, Kenya (AP) — The army in the little Central African nation of Rwanda took over the government today after months of tribal unrest between the Hutu majority and the Tutsi minority.

The army, or National Guard, announced in a broadcast that it had formed a National Committee for Peace and Unity to run the government. It said President Gregoire Kayibanda was under the National Guard's protection.

The size and membership of the National Committee was not disclosed.

Diplomatic sources reported that the coup took place before dawn and was bloodless.

The broadcast announcement said the second-ranking official in each government ministry would carry on current business, and regional administration was turned over to military officers.

All activities of Parmehutu, Rwanda's only legal political party, were suspended, the broadcast said.

Local Bank Figures Above '72

Snyder bank deposits, although down from the all-time high of last March 28, showed a gain of approximately $4 million over the same date last year, according to figures compiled as of June 30.

The two banks issued statements of condition at the close of the second quarter of the year in response to calls from regulatory agencies.

Deposits totalled $46,430,272.66, compared to $42,499,192.97 on the same date in 1972. The all-time high for deposits set at the end of the first quarter this year was $49,271,591.30.

Loans were up at $21,666,097.67, compared to $16,909,733.72 a year ago and $20,579,204.78 at the close of the first quarter this year.

On the second quarter report, West Texas State Bank listed deposits of $18,445,092.14 and loans of $9,173,109.23.

Snyder National Bank listed deposits of $27,985,180.51 and loans of $492,938.44.

Alice Is Losing Punch

MIAMI (AP) — Alice, the first hurricane of the year, was expected to die over the open Atlantic today after skirting Bermuda.

Forecasters at the National Hurricane Center in Miami said Alice's winds would probably drop below hurricane velocity — 75 miles per hour — as the storm churned across the North Atlantic.

Besides knocking down a few trees and forcing tourists to stay in their rooms, Alice ended a three-month drought on Bermuda by dumping two inches of rain. The British crown colony depends on cisterns for its water supply.

Late Wednesday, Alice was located about 200 miles north of Bermuda near latitude 35.4 north and longitude 65.0 west. The storm was moving north at about 10 m.p.h., with winds at 75 m.p.h. It was expected to turn toward the northeast sometime today.

Few Violations Of Fireworks Rules

Police Chief Bill Stone today expressed appreciation to the public for cooperating with the City on its fire works ordinance.

"There were very few violations of the ordinance prohibiting the setting off of fireworks in the city limits," Stone pointed out.

He said there were a few violations in the park, but that it wasn't "nearly as bad" as last year.

SMASHES RECORD—Five bricks crumble under the blow of black belt-holder Don Warner in Confederation Park in Hamilton, Ont., on the weekend. He broke 3,800 bricks in under five hours. The previous record (according to the Buiness book of records) was 3,500 in 13 hours. It was all part of the Hamilton Happening '73 Celebrations. (AP Wirephoto)

Record Crowds At Celebration

Snyder area residents turned out in record numbers Wednesday to observe Independence Day in Towle Memorial Park.

The annual event, which is coordinated by the Snyder Chamber of Commerce, attract huge crowds throughout the day and the throng reached its maximum about dusk as thousands converged on the park to watch the traditional fireworks display which brought the planned activity to a close.

Estimates were that over 10,000 persons were in the park by the time the fireworks were fired.

Crowds during the day also appeared somewhat larger than usual, with the art show, fishing rodeo, tennis tournament and the tractor pull, a new event, attracting attention. The tractor pull drew an estimated 3,000 persons at 2 p.m., an hour when activity usually is at a low point during the celebration. And, this July 4th the temperature reached 96 degrees, in sharp contrast to the cool, cloudy Independence Day of 1972 when the maximum thermometer reading was 69 degrees.

Another highlight was the awarding of over 60 prizes. The grand prize of the day, a console color television set given away by the Chamber of Commerce, went to Stanley Martin of Snyder.

Concession stands did a booming business, many of them selling out of their wares long before the festivities ended, and the carnival was crowded, especially during the late afternoon and early evening hours as lines formed to get on the various rides.

STAR GAZER

By CLAY R. POLLAN

Your Daily Activity Guide According to the Stars.

To develop message for Friday, read words corresponding to numbers of your Zodiac birth sign.

1 Good	31 And	61 Your
2 A	32 Rules	62 Ambitions
3 Balance	33 Means	63 Ones
4 Extra	34 Separating	64 Matter
5 Attractive	35 Could	65 Or
6 Obey	36 Impulses	66 Your
7 New	37 Come	67 From
8 Accent	38 Carefully	68 Reputation
9 Study	39 Help	69 Happy
10 Sudden	40 With	70 Sense
11 Check	41 An	71 Budget
12 Is	42 Back	72 Now
13 News	43 Avoid	73 Advisable
14 Your	44 Good	74 Travel
15 Offers	45 Favorites	75 Or
16 Your	46 Make	76 Credit
17 Effort	47 Also	77 From
18 Delicate	48 Against	78 Clashes
19 Approach	49 Your	79 Actual
20 Form	50 Loved	80 Gambling
21 Traffic	51 Your	81 Investigate
22 Opportunity	52 Important	82 May
23 On	53 Emotional	83 At
24 Today	54 News	84 Damaging
25 Extravagant	55 Project	85 Remarks
26 May	56 If	86 Need
27 Checkbook	57 Desire	87 Work
28 Will	58 You	88 Today
29 Situation	59 Common	89 Arise
30 To	60 Way	90 Them

ARIES MAR. 21 – APR. 19: 8-12-23-34-57-67-79-86
TAURUS APR. 20 – MAY 20: 9-20-31-42-45-56-80-88
GEMINI MAY 21 – JUNE 20: 4-17-28-39-49-62-72
CANCER JUNE 21 – JULY 22: 2-18-29-40-50-63-82-89
LEO JULY 23 – AUG. 22: 3-16-27-38-47-61-71
VIRGO AUG. 23 – SEPT. 22: 1-13-24-35-46-58-69
LIBRA SEPT. 23 – OCT. 22: 5-15-26-37-51-60-81-90
SCORPIO OCT. 23 – NOV. 21: 11-14-25-36-48-59-70
SAGITTARIUS NOV. 22 – DEC. 21: 10-22-33-44-54-65-74
CAPRICORN DEC. 22 – JAN. 19: 55-66-68-75-76-77-84-85
AQUARIUS JAN. 20 – FEB. 18: 6-21-32-43-53-78-83-87
PISCES FEB. 19 – MAR. 20: 7-19-30-41-52-64-73

F12 Good Adverse Neutral 7/6

Kissinger Going To Peking

SAN CLEMENTE, Calif. (AP) — Pursuing a settlement of the fighting in Cambodia, Henry A. Kissinger will visit Peking later this month or in early August.

Sources at the Western White House acknowledged Kissinger's plans Wednesday as Huang Chen, China's top diplomat in the United States, prepared to fly here for talks Friday with President Nixon and Kissinger.

While in Peking, Kissinger will confer with Premier Chou En-lai and also is expected to meet with exiled Cambodian Prince Norodom Sihanouk. In the view of American officials, the prince is likely to play a role in any settlement between the Cambodian government of Premier Lon Nol and guerrillas supported by North Vietnam.

Sihanouk returned to Peking Wednesday from a lengthy tour of Africa and eastern Europe.

The California White House indicated Cambodia will be a major topic at Huang's sessions with Nixon and his foreign policy aide.

Holiday Traffic Claims 168 Lives

By THE ASSOCIATED PRESS

Traffic accidents across the nation claimed 168 lives during the Fourth of July holiday.

The National Safety Council had estimated in advance that between 180 and 240 persons might die on streets and highways between 6 p.m. Tuesday and midnight Wednesday, local time.

The last time the holiday fell on a Wednesday, in 1962, there were 146 traffic deaths during the 30-hour period.

Hijacked Plane Lands In Cuba

MIAMI, Fla. (AP) — A hijacked Argentine airliner with 26 persons aboard landed safely in Havana today after stops in Argentina, Chile, Peru and Panama, a spokesman for the Federal Aviation Administration here said.

"All we know is that it's down on the ground," the spokesman said.

The Boeing 737 left Panama for Havana at 4:21 a.m. EDT

The plane took on 3,000 gallons of fuel in Panama. The pilot asked for a life raft and life-jackets for the flight across the Caribbean, but the airport was unable to supply them.

Just before the takeoff, a man identifying himself as the leader of the hijackers took over the plane's radio and expressed thanks to the Panamanian government and officials for the speedy servicing of the plane. He said his name was Pedro Bone or Pone.

The plane was on the ground in Panama 51 minutes.

Eighty persons — 74 passengers and a crew of six — were reported aboard the plane when it was hijacked Wednesday on a flight from Buenos Aires to northern Argentina. Forty-nine passengers were released in Santiago and another six in Lima. But another Argentine pilot joined the flight in Lima because he was familiar with the route to Panama.

There were conflicting reports of the number of hijackers. Some of the passengers freed in Santiago reported only one — a young man wearing a poncho, armed with hand grenades and a sawed-off shotgun. He said he was a member of the People's Revolutionary Army, an Argentine Marxist guerrilla group. But the Lima control tower said the pilot of the plane, Capt. Edgardo Dursi, reported there were "six very determined" hijackers.

The plane landed first in Mendoza, near the Chilean border, to take on more fuel. But airport authorities refused to gas up the plane and it flew 130 miles over the Andes to the Chilean capital, Santiago.

There it was refueled and 49 of the passengers were allowed off. A platoon of military police surrounded the blue and white jetliner but did not intervene.

Scurry Petroleum Values Hit Record

The petroleum industry in Scurry County played a significant role in 1972 in helping to satisfy the unprecedented demand for Texas' crude oil and natural gas.

Scurry was one of 190 of Texas' 254 counties which produced oil and gas valued in excess of $100,000 in a record production year for the state's No. 1 industry, according to figures compiled by the Texas Mid-Continent Oil & Gas Association.

The county ranked first in the state in the value of petroleum produced, $313.7 million. The sale of crude oil brought $298 million; natural gas, $15.7 million.

But despite this record year, due in large part to nine months of production at 100-percent of the maximum efficient rate, the nation's largest producer of petroleum could not produce enough to satisfy demand.

"To further stimulate production, we need a restoration of the open market force," said Robert A. Buschman of San Antonio, president of the Association.

"This would produce two much-needed effects: First, it would channel the state's petroleum products to the most efficient and highest priority uses; second, it would help provide part of the capital needed so desperately to build refineries and superports and to carry on expensive exploration and production activities," Buschman added.

This study by the Association also shows that production last year in Scurry County resulted in the payment of $39.2 million to royalty owners.

The state of Texas received $14.9 million in production taxes from county wells: $13.7 million on crude oil output and $1.2 million from natural gas production.

Oil and gas producers and developers spent $2.1 million drilling 30 wells in the county last year, with $301,000 of that figure lost in four dry holes.

According to the Texas Employment Commission, 1083 oil and gas industry employes worked in the county in 1972 and shared a payroll of $10.2 million.

Four natural gas processing plants also added to the county's economy. The "Oil and Gas Journal" lists their total daily capacity at 239 million cubic feet.

Abby flunks teachers' test

By Abigail Van Buren

© 1973 by Chicago Tribune-N. Y. News Synd., Inc.

DEAR ABBY: Let's review the situation: During a written examination, one student whispered to another, "Gee, this test is hard."

The other replied, "I know."

The teacher observed the pair, so in grading them she added both their grades together and divided by two.

The student who suffered the reduced grade complained to you, and you supported his right to complain since he was not cheating.

Abby, I teach school, and I insist upon absolute silence during examinations. If I didn't, the students would be "commenting" about the weather, the time, how hard the test is, etc., all during the examination, and it's impossible to tell which comment is legitimate and which is to help a friend pass a test.

Furthermore, some students need absolute silence in order to concentrate, so any noise is not fair to them.

Those students were lucky they weren't in my room. I'd have given them both a zero. HOUSTON TEACHER

DEAR TEACHER: And judging from the number of teachers who wrote to express the same opinion, were they to grade my answer I, too, would have rated a zero. I hereby reverse myself. The only comment which can be considered legitimate during a test is, "Call an ambulance!"

DEAR ABBY: What do you do with a man who refuses to bathe or brush his teeth? He's a Saturday nighter from way back. He thinks if he takes a two-minute shower on a Saturday night it's good for a week.

I have hinted, nagged, told him outright, and even threatened to leave him. Nothing helps. He won't even use a mouthwash. And then he wonders why I don't care to kiss him. ICK! HAD IT

DEAR HAD IT: In answer to your question: "What do you do with a man who refuses to bathe or brush his teeth?"—NOTHING!

DEAR ABBY: Since you are a professional woman, will you please give me your opinion on something that has caused a great deal of friction in our marriage.

I have been a private investigator for nearly 30 years and never have I discussed—nor will I ever discuss any case I am working on. I have never told my wife the names of the people involved. My work is strictly confidential: Tailing someone, surveillance, whatever. Even the occasional humorous things that come up in my work I keep to myself. All the information I have concerning people and their private affairs is locked up in my file and my mind, and the same goes for my secretary and the other agents in my organization. If any employe of mine leaks so much as the name of a person who has hired me, that employe is out on his ear.

My wife feels that I should trust her enough to share my cases with her. I feel she has no business knowing any of the facts concerning my cases, even tho the chances of her violating a confidence are small.

She insists that husbands and wives should have complete trust in each other and that my attitude shows I don't trust her. What do you think? TOO ETHICAL[?]

DEAR TOO: No one can be too ethical. You sound like a first class professional and your wife should be proud of you.

DEAR ABBY: It's reassuring to know that you do not only give advice, you yourself do what you tell others to do. I refer to the fact that you carry on your person two cards indicating that you have donated your eyes and kidneys after your demise. Can't you make it three cards? As the father of a child who has a growth problem, I beg of you to mention the Human Growth Foundation. The pituitary gland is the major source of cure for dwarfism. Information is available by writing to P. O. Box 1368, High Point, N. C. 27261. JIMMY'S FATHER

DEAR FATHER: Consider it done!

Problems? You'll feel better if you get it off your chest. For a personal reply, write to ABBY: Box No. 69700, L. A., Calif. 90069. Enclose stamped, self-addressed envelope, please.

Escaped Prisoners Captured

HOUSTON (AP) — Eleven prisoners escaped in breaks from three Houston area penal institutions Wednesday, but freedom was shortlived for all but two.

Authorities recaptured four after they had taken only a few steps on the outside, a fifth was picked up later in the day and police nabbed four others shortly before midnight in Fort Worth.

One of the escapees caused the firing of a Harris County (Houston) sheriff's lieutenant.

Warden Sidney Lanier said a quartet who fled the Texas prison system's Ramsey Unit in Barzoria County broke into the laundry there, stole civilian clothing and fled in a stolen car.

Police in Fort Worth said officers spotted the same four men on a north side street, lost them briefly and picked up the trail again with help of a helicopter pilot. After a brief chase the men, unarmed, gave up without resistance.

The fugitives captured in Fort Worth were identified as Michael E. Allen, 22, serving 15 years from Orange County for rape; Owen E. Chaney, 29, serving 20 years from Dallas County for armed robbery; Darrell G. Gaither, 26, serving 10 years from Harris County for assault to murder, and Daniel H. Reed, 24, doing seven years from El Paso and Dallas counties for robbery by assault.

THE SNYDER DAILY NEWS

Published Sunday morning, and each evening except Saturday by the Feather Printing and Publishing Co., at Snyder, Texas 79549.

Entered as second class matter at the post office at Snyder, Texas.

SUBSCRIPTION RATES: By carrier in Snyder 35 cents per week $1.50 per month. By mail in Scurry and adjoining Counties, one year $12.50. Balance of Texas and all other states $18.00.

MEMBER OF THE ASSOCIATED PRESS.

The Associated Press is exclusively entitled to use for republication all news dispatches in this newspaper, also local news published herein. All rights reserved for republication of special dispatches.

Drownings Up Holiday Death Toll

By THE ASSOCIATED PRESS

Drownings contributed heavily to Texas' holiday death toll as at least 13 lives were claimed after funseekers took to the water during a hot July 4.

There also were 10 traffic fatalities and five homicides for a total of 28 deaths between 6 p.m. Tuesday and midnight Wednesday.

The 10 traffic fatalities counted by The Associated Press were nine less than predicted by the Texas Department of Public Safety for the 30-hour holiday period.

Among the victims:

Louella Fay Roberson, 16, of Carthage and Theresa Horton, 13, of Dallas, drowned Wednesday in the Sabine River just north of Carthage when a 10-foot boat in which five persons were riding capsized. A search continued for the bodies early today.

J.B. Simpson was shot to death at a Kilgore drive-in cafe Wednesday night. The shooting, which also wounded the victim's brother, J.C. Simpson, stemmed from a longstanding feud, officers said. A man was arrested in connection with the slaying.

M. Sgt. Harold E. Howe, 44, Florence drowned late Wednesday while fishing at Kemp Lake near Goldthwaite. He was stationed at Ft. Hood.

Pedro Ontiveros, 20, of Lubbock drowned Wednesday in the White River recreational center near the South Plains city. He was fishing with a group of July 4 celebrants.

James Howell, 19, of Dallas drowned in Bardwell Reservoir near Ennis while swimming off a beach at the Hi—View section of the lake south of Ennis.

An unidentified Dallas youth, 15, drowned late Wednesday while swimming in a private lake on the Ellis-Navarro County line.

Loddy Black, 72, was found beaten to death about 11 p.m. Wednesday in her Dallas home. Police said they had no suspects.

Pernell L. Sykes, 11, of Onalska in Southeast Texas drowned Wednesday in Lake Livingston despite efforts of an older brother to save him. The brother, Willie, saved two of Pernell's companions but lost the younger boy in 8-foot water.

Manuel Ruiz Medrano, 36, of San Antonio was killed Wednesday in a two-car accident on a Houston freeway.

Maxie Hines, 70, of Edna died Wednesday in a rear-end collision on Texas 111. The accident occurred 10 miles north of Edna in South Texas.

Praxedas Tenoriat, 11, drowned Wednesday in the Rio Grande northwest of El Paso. A witness said the El Paso boy had been swimming.

City Firemen Called Twice

City Firemen answered two calls yesterday.

They extinguished a minor house fire at 109 Peach Street, which is the home of John Abernathy. This call came in at 8:40 p.m. At 6:35 p.m., they extinguished a grass fire across the street from the John Deere tractor house on the East Highway.

Wingerter To Head Shriners

ATLANTA, Ga. (AP)—Jacob A. Wingerter of West Orange, N.J., has been elected leader of the 900,000 Shriners in North America for 1973-74.

Wingerter, a member of Salaam Temple in West Orange, was chosen Wednesday as imperial potentate during the 99th Imperial Council Session. The weeklong annual convention of the Shriners ends Friday.

Wingerter succeeds Henry B. Struby of Evansville, Ind.

France today covers most of the territory once known as Ancient Gaul.

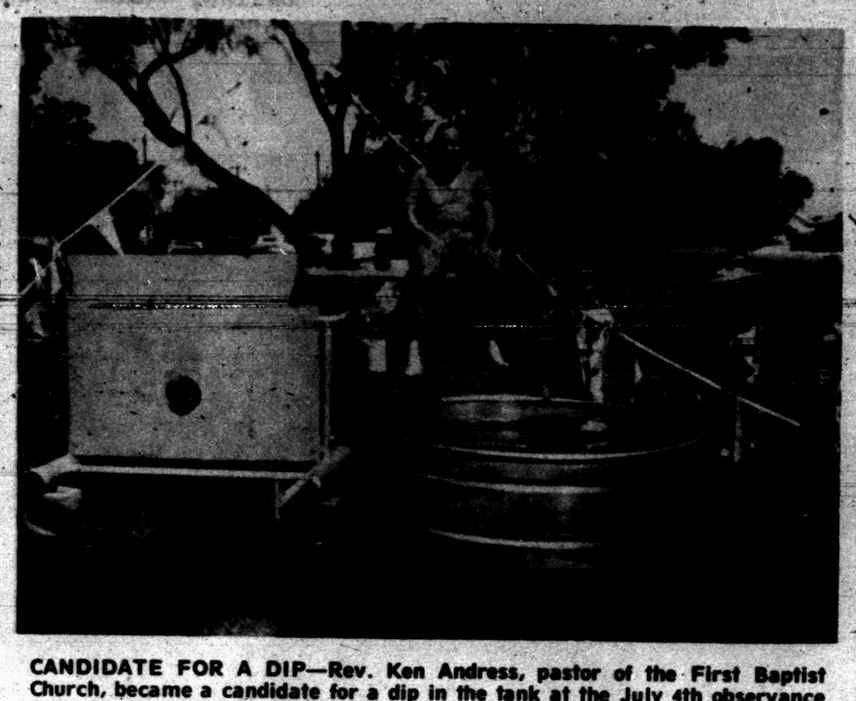

CANDIDATE FOR A DIP—Rev. Ken Andress, pastor of the First Baptist Church, became a candidate for a dip in the tank at the July 4th observance yesterday as a means of raising money for a missionary tour of resort areas in New Mexico and Colorado. Sixty-five young people of the community will participate in the tour, during which they will present the musical "Celebrate Life."

Demand For Water Surges

Production crossed the two-billion gallon mark for the Colorado River Municipal Water District in June.

The 2,041,870,170 gallons delivered to customers was up by 203 million gallons over June 1971, or 11.06 per cent. It was about 300 million more than in May.

This still left the first half of the year under the same period in 1972. The first six months saw 8,360,000,000 gallons delivered, or 880 million under the same period the previous year, down 9.03 per cent. Due to an unusually cold and wet winter and spring, consumption had been running consistently behind, but the June surge wiped out a quarter of a billion gallons of the deficit. Similar demand in July and August could further narrow the gap, although it is doubtful it can be closed entirely by the end of the year.

In June municipal deliveries stood at 1,547,071,000 gallons, up about 173 million gallons despite San Angelo taking virtually no water against 70 million gallons in June 1972. The total for mining and industrial uses was 494,799,000 gallons, up about 31 million gallons or 6.65 per cent for June over June 1972.

Deliveries to the cities showed: Odessa 632,148,000, up 18 per cent; Big Spring 325,088,000 gallons, up 17.78 per cent; Snyder 92,368,000, up 7.81; Stanton 12,796,000, up 18.09; Midland 484,201,000 up 26.88. San Angelo, due to pipeline difficulties, took only 47,000 gallons as compared with over 70 million in June last year.

Of the 494 million gallons going to mining and industrial use, 116 million was in brackish water.

Dozen Injured In Fireworks Show

MISSION, Tex. (AP) — About a dozen persons suffered injuries, some critical, as a skyrocket from a fireworks show landed in a truck and it apparently exploded, officers said.

They reported the accident occurred Wednesday night near the end of a July 4 fireworks display staged by the Veterans of Foreign Wars post here in the Lower Rio Grande Valley

Officials said nine of the injured require hospital treatment at neighboring Harlingen and McAllen.

Attendants listed Richard Vargas, 16, and 19-month-old Melissa Genzer in critical condition.

Old Favorites Are Big Hits

CHATTANOOGA, Tenn. (AP) — A stack of World War II era records in a juke box has brought a flood of letters, telephone calls and visitors to Al Swinney's Lamplighter Lounge.

Swinney, who is under-impressed with today's crop of long-haird performers, tried an experiment two months ago by putting some old favorites in his juke box.

The result was a clamor for more.

Reaction to Swinney's experiment began with an Associated Press news story about Swinney placing records by Glenn Miller, Tommy Dorsey, Harry James, Artie Shaw, Benny Goodman and other oldtime favorites on his lounge record player.

Originally he put 20 hits from the World War II era on the music box, and then was quoted as saying he never saw anything like the response his customers showed by playing them.

Swinney, 53, says he cannot stand the noise of today's crop of records that use amplifiers and a "minimum of talent that shatters your ear drums."

Since the AP story ran in newspapers and was broadcast across the nation in May, Swinney says he has been deluged with requests for information from music fans.

"I got a letter from a little old lady in Indiana who asked me if I could send her some records," Swinney said.

Several radio stations called asking him to play some of the juke box tunes and turn the volume up loud so they could broadcast the music to their listeners.

"I guess there are a lot of people still around who love good music," eh said. We're not all that old, you know, and many people have told me these tunes remind them of the days when they were courting.

"When you think about it," Swinney said, "the major change in popular music is only about 10 or 12 years old. Glenn Miller, Tommy Dorsey, Harry James, Woody Herman, Artie Shaw, Benny Goodman—they will outlive the Beatles, I am sure."

MIDDAY STOCKS

By THE ASSOCIATED PRESS

AT&T	50¾		
Atl Rich	81⅞	off	1⅛
Beth Stl	26	off	¼
Borden	21⅝	off	¼
Cat Trac	56⅝	off	¼
Celanese	31¾	up	½
Chrysler	23¾	up	⅛
Cities Svc	46⅞		
Coca Cola	139	off	⅝
Cont Oil	30⅝	off	⅛
Dow Chem	50¼	off	½
duPont	165¼		
Eastman	130¼	off	⅜
El Paso NG	14⅜	off	⅛
Exxon	96½	off	¾
Fairchild Cam	33¾	up	¼
Ford	53⅜	up	⅛
Gen Elec	56⅜	off	⅛
Gen Foods	25	off	¼
Gen Mtrs	65⅝	off	¼
Gen Tel	28⅞	off	¼
Gen Tire	18⅛	off	⅛
Goodrich	20⅝	off	⅛
Great A&P	13¾	up	¼
Gulf Oil	22¼	off	⅛
Hart-Hk	8⅝		
IBM	297¼	off	1¼
Int Paper	33⅜	up	⅛
John Joh	110	off	⅞
Litton	8½	off	⅛
Marathon	29⅛	off	⅛
Marcor	18		
Mobil Oil	63¾	off	½
Monsanto	51¾	up	½
Penn Cent	1¾		
Penney	74¾		
RCA	23⅜		
Safeway	29⅛		
Sears	92⅜	off	⅜
Sony	40⅜	up	⅛
Stand Ind	86½	off	¼
Texaco	33⅜	off	⅝
Texas Inst	83½	off	½
Un Carbide	33⅞	up	¼
Uniroyal	10⅝		
US Steel	29⅝	up	⅛
Woolwth	22	off	¼
Xerox	148	off	1⅝

Shah Of Iran To Visit Nixon

WASHINGTON (AP) — The shah of Iran will visit President Nixon sometime after July 15, diplomatic sources report.

No firm date has been set for the visit. The shah's last trip here was in October 1969.

Writers' Guild Meets Tonight

Writing for newspapers will be the topic of the Writers' Guild program at 7:30 tonight. Mrs. Robert Boren and Mrs. G.A. Parks, Jr., will present the program.

Visitors are welcome to attend the meeting, which will be held in the Snyder Savings and Loan community room.

JULIE SAYS ON 25TH

Family Against Nixon Resigning

SAN CLEMENTE, Calif. (AP) — President Nixon discussed with his family the possibility of resigning because of the Watergate affair but took its advice not to because "it would be an admission of wrongdoing," says Julie Nixon Eisenhower.

In an interview marking her 25th birthday today, the President's daughter said events will show that her father had no advance knowledge of the break-in at Democratic National headquarters in 1972 and did not know about the subsequent alleged cover-up by White House personnel.

"I think he was really in the dark," Julie said of the President. She said Nixon had failed to discover the wrong-doings earlier than he did because "he just had complete faith in everyone around him."

Julie said her father discussed the possibility of resigning with his family in a session at Camp David, Md., the weekend after his April 30 speech in which he announced the resignations of aides H.R. Haldeman and John D. Ehrlichman and the dismissal of counsel John W. Dean III.

"He was playing the devil's advocate, saying, 'Should I resign, would it be better for the country? Would the wounds heal faster?'"

Julie said her father "really loves this country" and would do anything that was best for the nation.

But Julie said the President's family was opposed to resignation.

"We didn't think he should, because resigning would be an admission of wrongdoing," Julie said. "And we also felt that he was the man for the job and he had started things and needed to finish them."

Julie attributed her father's Watergate difficulties to the fact that he did not run his own campaign for the first time. "He didn't keep close tabs on things."

Julie said her father had been "terribly distressed and shaken" by the Watergate disclosures and that "a lot of good people with good motives had just used incredibly bad judgment."

She pointed out "they weren't out for personal gain and that's part of the tragedy."

It hurt her father deeply to see these men finished as far as any government or political jobs were concerned, she said.

Julie termed "ludicrous" a White House political enemies list described to the Senate Watergate committee by Dean. She said her father was "too busy to be consumed with petty, paranoid concerns."

The whole Nixon family was gathered at the President's oceanfront estate here for the 4th of July holiday and Julie's birthday.

President Nixon went to a Fourth of July party arranged by the owner of the San Clemente Inn for members of the Western White House staff and joined a crowd singing happy birthday to his daughter.

Later Wednesday the President joined the other members of his family in an upstairs room of the Inn for Julie's birthday dinner, which included a birthday cake.

MARIA TERRAZAS
...In Job Corps

Local Girl Leaves For Job Corps

Maria Terrazas, 19, 2701 Avenue L, left this morning for the Job Corps Center in Albuquerque, N.M.

She will remain there from a year to two years and learn a trade and complete her high school education. Job Corp Centers are for high school dropouts and other young people who have difficulty finding jobs.

Maria's trip to Albuquerque was arranged by the local office of the Texas Employment Commission. Job Corps training is open to any disadvantaged young man or woman between the ages of 16 and 22. There are over 40 different occupation skills for which Job Corps youth can be trained.

While at the Center, Maria will receive $30 a month for personal expenses. In addition, $50 a month will be set aside for her for each month she is at the Center after 180 days.

HOSPITAL NOTES

ADMISSIONS: Michale Ball, Rt. 1, Fluvanna; Marquette York, Rt. 2, Box 90; Harvey Gore, Hillcrest Lodge; Larue Summers, Box 252, Fluvanna.

DISMISSALS: Mrs. Edward Lee Brandon and baby girl Gladys Hibbs, Lon Risinger, Katherine Williamson, Ottna Smith, Alice Smith.

BIRTHS

Mr. and Mrs. Royce Summers, Box 252, Fluvanna, are the parents of a 7 lb. 4 oz. baby boy, born at 3:20 p.m. July 4.

Sister Rose: Spiritual Reader and Advisor; Counceling on love, marriage, health and home affairs. 4404 College Avenue; Ph. 573-9282.

Annual
DRAPERY CLEANING SALE
20% OFF
On All Draperies
JOE GRAHAM CLEANERS
2417 College 573-3401

1 See at: 7:00 & 9:00
Cinema I & II
See At: 7:30 & 9:30 2

ALEC GUINNESS
SIMON WARD
HITLER: THE LAST TEN DAYS
PG COLOR A PARAMOUNT PICTURE

Were you There? Do You Remember? See the "Fall" of the most hated leader of all time

SOYLENT GREEN
People need it... in the year 2022.

PG
CHARLTON HESTON
LEIGH TAYLOR-YOUNG
SOYLENT GREEN
CHUCK CONNORS · JOSEPH COTTEN
BROCK PETERS · PAUL RIEBLY
EDWARD G. ROBINSON

Open 8:15
Show 9:00
Sat. Fun Game $105
VICTOR THEATRE & CAFETERIA
DIAL 573-2-12
2 Great Outdoor Movies
Thursday, Friday, Saturday
PLUS
"Jeremiah Johnson"
Robert Redford
A man in Search of Freedom In the Mountains

RICHARD HARRIS IS THE MAN IN THE WILDERNESS

some say he's dead... some say he never will be

PATSY WELLS
1959 Graduate of Snyder High School
DAUGHTER OF
INEZ AND WILLIAM WELLS
2505 AVE. M SNYDER
IS IN
COGDELL MEMORIAL HOSPITAL

SHE IS SUFFERING FROM A KIDNEY MALFUNCTION AND IS IN VERY SERIOUS CONDITION.
SHE HAS BEEN TREATED FOR THIS CONDITION IN HOUSTON, LUBBOCK, AND IN SNYDER.
YOUR PRAYERS AND FINANCIAL SUPPORT ARE NEEDED
DONATIONS MAY BE MADE AT:
•WEST TEXAS STATE BANK •SNYDER NATIONAL BANK
•TEXAS ELECTRIC •McCORMICK '66' Station
•SKINNY CHAPMAN CHEVRON STATION
•EDDIE MILLER CHEVRON STATION
AND OTHER BUSINESSES IN SNYDER

H

nst

ing

nt or political
ned, she said.
"ludicrous" a
itical enemies
he Senate Wa-
ee by Dean.
her was "too
ned with pet-
erns."
n family was
President's
here for the
y and Julie's

went to a
arty arranged
the San Cle-
mbers of the
use staff and
inging happy
ughter.
y the Presi-
her members
an upstairs
for Julie's
hich included

RAZAS
Corps

rl

or

s

, 19, 2701
morning for
Center in

here from a
nd learn a
her high
Job Corp
igh school
oung people
inding jobs.
lbuquerque
local office
nployment
rps training
advantaged
an between
There are
occupation
Corps youth

, Maria will
or personal
ion; $50 a
ide for her
is at the
s.

RY
SALE
FF
ries
HAM
RS
573-3401

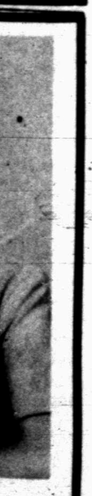

ED

NK

BEGINNING BEAUTIFICATION PROGRAM—A joint meeting was held June 28 at the Martha Ann Woman's Club to formulate plans for the planting of marigolds in conjunction with the City Beautification Program. The Twilight Garden Club has already begun a beautification program at the Woman's Club where these ladies are pictured. They are, from left, Mrs. Fred Davis, representing the Twilight Garden Club; Mrs. Joe League, Mrs. S.L. Terry, Snyder Garden Club and Mrs. Chas Tyer, representing the 20th Century Club.

Council Urges Beautification

The Beautification Council has voted to allocate funds to buy plants if they are available.

Mrs. Ed Thrift of the Council was appointed to check about plants.

Along with making Snyder a more beautiful place to live, all Federated Study Clubs can use this toward an award in Community Improvement. The Garden Clubs may use it to apply for Air Environmental Improvement Award. Sears and Roebuck offers cash awards for this type work done by Federated Clubs.

This project of planting will not require any expenditures of money from the clubs; only a few hours work in supervision of planting.

If your club has not already accepted a place to beautify and you know of one you would like to see made more beautiful, please contact Mrs. Joe League, 573-9823 or Mrs. Fred Davis, 573-6079.

The Twilight Garden Club has already begun a beautification program at the Martha Ann Woman's Club where a joint meeting was held June 28 to formulate plans for the planting of marigolds in conjunction with the city Beautification Program.

The Beautification Council has voted to give a $50.00 prize to the home owner who makes the greatest improvement on his home and yard. The Jaycees will take before and after pictures. Entries will be judged by a committee. Persons interested may contact the Jaycees.

All churches are invited to participate in the beautification program. If they have suitable places for the planting of marigolds.

A number of women's clubs have said they would supervise the plantings in special public places, such as the hospital, Woman's Club, park, Coliseum, City Hall, Library and other public spots.

By ANDY LANG
AP Newsfeatures

What's new on the market?

THE PRODUCT—A vinyl material that gives a weathered barn appearance to interior wall paneling.

Manufacturer's claim—That the vinyl design creates a prefinished 4 by 8 wall panel when laminated to plywood or particle board....that it has a grooved woodgrain surface resembling weathered barn siding without the dirt-catching crevices of real wood panels...that it is scuff and abrasion-resistant and washable...and that it is available in a wide range of colors, including green, brown and blue.

THE PRODUCT—A floor stain in dark colors that permits the beauty of natural wood grains to show through.

Manufacturer's claim—That the new product can be used on new or scraped floors of oak, pine, maple and other woods...that it is permanent and penetrating, utilizing a special polyurethane -alkyd base formula that is free of lead pigments and lead dryers...that it is easily applied and hardens the wood fibers so that it seals, colors and protects...that it is subtly transparent, highlighting natural grain patterns, and can be used on paneling, doors, trim and furniture as well as floors...and that it is available in special clear gloss and clear satin finishes.

THE PRODUCT—A solder craft kit with interchangeable tips for soldering, hot knife cutting, leather craft, wood burning and foil writing.

Manufacturer's claim—That the soldering tip is ideal for making required connections in electronic and radio kits or repairs to wiring and appliances...that the hot knife tip is excellent for cutting and trimming plastics, rubber and synthetics...that it will also cut and seal the edges of dacron, nylon and similar materials and will help prevent ragged edges...and that the craft kit is double insulated, with the handle and heating unit UL listed.

THE PRODUCT—A carpenter's tool that takes the guesswork out of measuring for cutouts in paneling, wallboard and gypsum board.

Manufacturer's claim—That the tool combines the features of a measuring device and a template in a single instrument...that even a novice handyman can easily locate and mark customized openings for electrical outlets, switch boxes, conduits and pipe fittings...that there is a saving of up to 50 per cent in measuring time...that the tool is made of rugged polystyrene, a nonconductor of electricity...and that the device weighs only 8 ounces.

(For handling 35 handyman problems, get a copy of Andy Lang's handbook, "Practical Home Repairs," available by sending $1 to this newspaper at Box 5, Teaneck, N.J. 07666.)

(The vinyl wall material is manufactured by the Stauffer Chemical Co., 2 Paulison Ave., Passaic, N.J. 07055; the floor stain by Sapolin Paints, 201 East 42nd St. New York, N.Y. 10017; the solder kit by Black & Decker, Towson, Md., 21204; and the measuring tool by Toolco, Inc., P.O. Box 4016, San Angelo, Tex. 76901.)

Handwriting Analysis Won't Tell Fortune

By VIRGINIA CHURN
Times-Dispatch Writer

RICHMOND, Va. (AP) — Give Lillian Perlow a sample of your handwriting and the first thing she does is look at how you cross your t's.

Mrs. Perlow is a specialist in handwriting analysis, and she says there are 37 ways in which a "t" can reveal a character trait. Tall t's mean pride; a t crossed low on the stem indicates a lack of self-confidence.

"Handwriting is the mental image of what we are," Mrs. Perlow said. "It is brainwriting. Studies show that even when a person has no arms and has to hold the pencil or pen in his mouth to write, his character traits come through just the same.

The proper title for Mrs. Perlow's specialty is graphoanalysis, a term that is defined by the International Graphoanalysis Society as the study of the individual strokes of handwriting to determine character and personality of the writer.

Mrs. Perlow, who is certified as a master graphoanalyst by the society, often teaches college courses.

She says a person's handwriting is as distinctive as his fingerprints. Formation of strokes, spacing of letters, and the slant and depth of the writing can give the trained observer information about the writer's goals, thinking abilities, fears, defenses, integrity and imagination—all traits that lead to what makes up an individual, she said.

From a person's handwriting, Mrs. Perlow says she can tell "whether he is cool and objective; how he relates to others; if he's responsive, impulsive and warm-hearted; how he thinks—is he a quick learner or does he need repetitive instruction; can he dig up his own facts or does he want to rely on someone else's judgment."

Mrs. Perlow is quick with a comment that graphoanalysis does not belong in the occult category.

"One of the first things I say is that I'm not a fortune teller," she added.

Graphoanalysis, she said, is a scientific method of personality assessment based on more than 50 years of research.

Handwriting analysis has acquired a reputation as a parlor game because many of the early analysts sat in fortune telling booths at fairs, she said. Serious students and practitioners of graphoanalysis, Mrs. Perlow said, are trying to eradicate that image.

Handwriting analysis has long been used in Europe in police work and also by hotels, banks and travel agencies, she said. She believes it may also be a valuable tool to business and industry in personnel selection and placement.

"A prospective employe may dress well, be polite and appear intelligent. But indications by analysis could point to an applicant who cannot carry out responsibilities for any length of time, tends to work alone, is lazy and will shirk duties, is dishonest or has other traits to balance out what may be good qualities at first glance," she said.

Mrs. Perlow does consulting work in handwriting analysis for several Richmond firms. She became interested in the field in 1966 when she had her own handwriting analyzed.

She took an 18-month instruction course in graphoanaylsis and also residency training courses with the International Graphoanalysis Society in Chicago.

Her work, she said, is governed by a strict code of ethics.

Winning Entries At 4th Of July Art Show

One featured spectacular of the Fourth of July festivities in Towle Park was the art exhibit in the county barn. Over two hundred and fifty entries from a variety of towns in Texas as well as a few adjoining states were judged in professional, amateur adult and junior categories. Mike Thornton, Associate Professor of Arts at Western Texas College, judged the paintings in each classification.

The Grand Award in the Professional group was given to Peggy Suppowit of Sweetwater. Shonie C. Keith of Kayenta, Arizona, received the Grand Award for the adult amateur class, with the Junior division award going to Max Snider of Snyder.

Special recognition was given to Joy Cooper and of Snyder and Pat Smith of Sweetwater for painting the most popular pictures in the adult division. Public's choice in the junior category went to Jan Way of Snyder.

Top winners in the Professional Original Landscape class were as follows; 1-Pat Smith of Sweetwater, 2-Sandra Hodges of Snyder, 3-Elsie Fomby of Sweetwater, and Honorable Mention-Sandra Hodges.

The first four placings in the Professional Original Still Life category were; 1-Peggy Suppowit of Sweetwater, 2-Elsie Fomby of Sweetwater, 3-Mayme Barton of Sweetwater, Honorable Mention-Pat Smith also of Sweetwater.

Ribbon winners in the Professional Original Portrait class of paintings were; 1-Liz Bell of Snyder, 2-Pat Smith of Sweetwater, 3-Sandra Hodges of Snyder.

Two paintings were awarded ribbons in the Professional Original Contemporary division; 1-Peggy Suppowit of Sweetwater, 3-Sandra Hodges of Snyder.

The following entries were judged superior in the Adults Amateur Original Landscape division; 1-Wanda Dulaney of Sweetwater, 2-LaVerne Lee of Snyder, 3-LaVerne Lee of Snyder, Honorable Mention-Lloyd Claxton of Big Spring.

Awards were given to the top five paintings in the Adults Amateur Original Still Life group; 1-Wanda Dulaney of Sweetwater, 2-John Roberson of Eastland, 3-Ronie Rowe of San Angelo and LaVerne Lee of Snyder, Honorable Mention-Helen Wadleigh of Snyder.

Placings in the Adult Amateur Original Portrait class were as follows; 1-Joy Cooper of Snyder 2-Billie Hart of Big Spring, 3-Jay Burney of Snyder.

Only two places were given in the Adult Amateur Original Contemporary division; 1-Jay Burney of Snyder, 2-Mike Martin of Snyder.

Adult Amateur Copy Landscape awards went to the following entries; 1-Carolyn "Pasquali" Blake of Big Spring, 2-Maxine Turner of Sterling City, 3-Jack Woodley of Forsan, Honorable Mention-Maxine Turner.

Recognition goes to the winners of the Adult Amateur Copy Still Life group of paintings; 1-Sue Butley of Big Lake 2-Fay Noble of Big Lake, Honorable Mention-Maxine Turner of Sterling City.

The following entries won recognition in the Adult Amateur Copy Portrait class in our art show on the Fourth; 1-Joy Cooper of Snyder, 2-Maxine Turner of Sterling City, 3-Sue Butley of Big Lake, Honorable Mention-Billie Hart of Big Spring.

A single entry won honors in the Adult Amateur Copy Contemporary group; 2-Maxine Turner of Sterling City.

Several contestants tied for honors in the Junior Original Landscape category; 1-Sid Perry, 2-Maxine Snider and Jan Sims, 3-Rickey Howell, Jeri Bavousett, Melinda Masters, and Felecia Huddleston, Honorable Mention-Jimmy Hodges.

Junior Original Still Life winners were; 1-Max Snider, 2-Sharon Floyd, 3-Terri Lewis and Sherri Schlosser. Honorable Mention awards went to Randy McCowan of Snyder and Pamela McGlaun of Burton.

Four youths received ribbons in the Junior Original Portrait category; 1-Susan Neves, 2-Jan Sims, 3-Rhonda Hill and Charlotte Masters.

Three placeholders in the Junior Original Contemporary class were 1-Amy Word, 2-Charlotte Masters, 3-Troy Hall.

Five ribbons were awarded to the winners of the Junior Copy Landscape group; 1-Randy Stone, 2-Steve Wiman, 3-Fay Sullenger and Steve Wiman. Honorable Mention winner was Pam Flynn.

Junior Copy Still Life winners were; 1-Terry Lewis, 2-Pam Flynn, 3-Cassandra Gray and Tim McCright; honorable Mention-Sherri Schlosser.

The last event of the art show, Junior Copy Portrait division, was placed as follows; 1-Felecia Huddleston, 2-Kerry Young, 3-Jan Way and Teresa Clark, Honorable Mention-Terry Lewis and Patsy Bass.

Women's Calendar

SATURDAY

People Without Partners meet at the Inadale Community Center at 7:30 p.m.

Evaluating American Literature

BRIGHT BOOK OF LIFE. By Alfred Kazin. Atlantic-Little, Brown. 334 Pages. $8.95.

Aptly subtitled "American Novelists & Storytellers From Hemingway to Mailer," Alfred Kazin's newest volume of critical explication is important reading for those more than casually interested in contemporary American literature.

While one may not agree with all of Kazin's interpretations and conclusions, the man, nevertheless, is one of the important literary critics of the time and his views must be taken seriously.

In this book, Kazin has chosen to look at and discuss the literature which has appeared from roughly 1940 to very near the present. This is quite a mass to attempt to deal with intelligently in a volume this size. But Kazin does so and, for the most part, does so well. There are times, however, when he seems to devote entirely too much space to not really important authors at the expense of others who really deserve the time and the thought.

The book is roughly divided into nine sections, ranging from Hemingway's late work, to Southern writers, to Jewish novelists. While this tendency to compartmentalize may not be the best way to discuss overall contemporary American literature, it does have the advantage of allowing Kazin to gaze clearly and speak lucidly of one part of the whole at a time.

While some sections are more notable than others—especially those dealing with Hemingway, Faulkner and Nabokov—the book does emerge as a well-knit whole and does make a contribution to contemporary criticism.

Phil Thomas
AP Books Editor

To make herb bread, add caraway seeds, crumbled leaf sage and nutmeg to regular yeast dough for white bread.

Ω OMEGA
for a lifetime of proud possession
Self-winding accuracy

For the man who seeks individuality plus maximum accuracy. World-famous self-winding Omega movement winds itself while it's worn. Stainless steel case. Sweep-second hand. Date-telling dial $105

Erwin Jewelry
S.W. Corner of Square
573-5773
Ask for free Omega style brochure

DEEP STEAM CARPET CLEANING
The only and original way to get your carpet really clean.
FREE ESTIMATES & DEMONSTRATION
CALL 573-2143
HOYT FURNITURE CO.
2112 25th. 573-2143

JULY CLEAN-OUT!
STORE-WIDE SAVINGS !!

Decorator TABLE LAMPS All Colors Values to $19.95 $7.88
CHAIN LAMPS In a Rainbow of Colors Values to $29.95 $10.88
LAMPS PICTURE MIRRORS Large Selection 25% off

MATTRESS AND BOX SPRINGS
NATIONALLY KNOWN SET, ONLY $78.88
SAVE ON KING SIZE, QUEEN SIZE, FULL SIZE, TWIN SIZE
LAGEST SELECTION IN THIS AREA
WE WILL NOT BE UNDERSOLD !!
Reg. $369.95, with Full Size Mattress, nylon cover
KROEHLER SLEEPER With trade $199.98
Reg. $398.50, Velvet Cork
QUEEN SIZE SLEEPER With Trade $289.98
WE HAVE OVER 50 SLEEPERS TO CHOOSE FROM
AND YOU CAN SAVE ON ALL OF THEM!!

WE HAVE ROOMS DECORATED For You, our customers, Come in and Browse!
We Carry a Large Stock of LA-Z-BOY RECLINERS You can save on All of them—Come See!
Large Selection G.E. TV's STEREOS All at Closeout Prices!

5-PC. DINETTE SUITE Reg. $89.95 W.T. $59.98
Reg. $129.95, Heavy Table & G Chairs, Beautiful Decorator Colors
7-DINETTE SUITE With Trade $78.88
Reg. $219.95, 72 In. Table & 8 Heavy Chairs
9-PC. DINETTE With Trade $128.88
Reg. $599.95, Pecan, Table, Hitch, Cabinet, & 6 Chairs
8-PC. DINING ROOM SUITE By Broyhill, With Trade $497.88
These are just a few of the dining room Suites we have in stock!

3-PC. BEDROOM SUITE Dresser—Chest—Bookcase Bed Reg. $179.95 With Trade $129.88
We have a Large Stock of BEDROOM SUITES To Choose from Save Over $100 on Almost Any 4-Pc. Bedroom Suite in Stock!
Reg. $197.95, Large Dresser, Mirror, Bookcase Bed & Large Chest
BEDROOM SUITE With Trade $119.98
Sofa Sleeps two, Platform Rocker, Large Club Chair
LIVING ROOM GROUP Reg. $219.95 With Trade $128.88
Complete With Bedding, Solid Maple
BUNK BEDS Save $50.00, W.T. $138.88
Complete With Mattress
STEEL BUNK BEDS With Trade $79.88
Save $90.00, Full Size
KROEHLER SLEEPER We will not be Undersold, W.T. $178.88

Electrofonic AM—FM RADIO STEREO 8-TRACK TAPE PLAYER Beautiful Spanish Styling, Reg. $359.95 $279.95
LA-Z-BOY RECLINER CHAIR Floor Sample Reg. $299.95 $159.98
We Have Rolls & Rolls CARPET At Close-Out Prices $4.99-$5.99-$6.99 Installed with Heavy Pad

Reg. $259.95, nationally advertised
36 IN. GAS RANGE With Trade $178.88
Reg. $279.95, 13 Ft.
HOTPOINT REFRIGERATOR With Trade $188.97
Reg. $259.95 Heavy Duty
HOTPOINT WASHER With Trade $199.95
Close Out on all G.E. TV's
G.E. COLOR TV 25 in. Console Reg. $749.95 $579.88
G.E. Red, White — Blue
B&W TV Close-Out $69.99

HOYT FURNITURE, CARPET TV. & APPLIANCE
2112 25TH. PHONE 573-2143

Safeway Dollar Days

Margarine
Empress. Soft
Safeway Special! 3 16-oz. Ctns. $1

Motor Oil
Safeway ★20 W or ★30 W
Safeway Special! 4 Quart Cans $1

Soft Drinks
Cragmont. Refreshing!
(Plus Deposit)
Safeway Special! 8 32-oz. Bottles $1

Teri Towels
Soft and Strong!
Safeway Special! 3 [illegible]-Ct. Rolls $1

Mushrooms
Green Giant ★Slices or ★Whole
Safeway Special! 3 2.5-oz. Jars $1

Niblets Corn
Whole Kernel Golden
Safeway Special! 5 12-oz. Cans $1

TOWN HOUSE Vegetables
★Golden Corn Whole Kernel 16-oz. Can
★Golden Corn Cream Style 16-oz. Can
★Fancy Green Peas 17-oz. Can
Mix or Match 5 Cans $1

Fruit Drinks
Cragmont. Refreshing!
Safeway Big Buy! 4 46-oz. Cans $1

Frozen Food

Orange Juice
Texsun. Concentrate
Safeway Special! 6 6-oz. Cans $1

Popsicles
Kiddies Delight!
Safeway Special! 4 6-Bar Pkgs. $1

Meat Pies
Manor House. Quick & Easy!
Safeway Big Buy! 5 8-oz. Pkgs. $1

French Fries
Bel-air. ★Regular or ★Crinkle Cut
Safeway Special! 7 9-oz. Pkgs. $1

Cream Pies
Bel-air. Light Desserts!
Safeway Special! 5 14-oz. Pkgs. $1

Strawberries
Sun Fresh. Sliced
Safeway Special! 4 10-oz. Pkgs. $1

Mellorine	Jayett. Frozen Dessert	½-Gal. Carton	39¢
Corn on Cob	Bel-air. Fresh Flavor!	6-Ear Pkg.	49¢
Honey Buns	Morton. 4-Count	9-oz. Pkg.	39¢
Waffles	Bel-air. 6-Count	5-oz. Pkg.	11¢

SHOP SAFEWAY and SAVE!

Banquet Dinner	(Except Beef)	Reg. Pkg.	39¢
Cheese Pizza	Bel-air. Favorite!	16-oz. Pkg.	71¢
Apple Pie	Bel-air. Delicious!	24-oz. Pkg.	39¢
Lemonade	Scotch Treat. Regular	6-oz. Can	10¢

Everyday Low Prices!

Detergent 49¢
Parade. For All Your Wash! —49-oz. Box

Clear Wrap	Kitchen Craft 12 Inches Wide	100-Ft. Roll	25¢
Liquid Cleaner	White Magic All Purpose	28-oz. Bottle	49¢
Disposable Diapers	Truly Fine Overnight	12-Ct. Box	85¢
Bathroom Cleaner	White Magic	20-oz. Can	68¢
Trash Can Liners	Kitchen Craft 30-Gal. Size	10-Ct. Pkg.	69¢
Cleanser	White Magic. Removes Stains!	14-oz. Can	13¢

STORE HOURS
8:30 A.M. TO 9:00 P.M.
MON. THRU SAT.

Black Pepper	Trader Horn. Ground	1½-oz. Can	17¢
Potato Chips	Party Pride. Twin Pack	9½-oz. Pkg.	49¢
Cake Mixes	Mrs. Wright's Layer Cake	18.5-oz. Box	29¢
Mayonnaise	nu-made. Light Flavor!	32-oz. Jar	59¢
Apple Sauce	Highway. Good Any Meal!	16-oz. Can	20¢
Plain Chili	Town House. No Beans	15-oz. Can	49¢
Margarine	Chiffon. Soft Whipped	1-Lb. Pkg.	49¢

Shop and Save!

Herbal Essence
Clairol Shampoo With Natural Protein 8-oz. Bottle $1.09

Cotton Swabs	Q-Tips. Double Tipped	54-Ct. Box	39¢
Mouthwash	Safeway. Freshens Breath!	16-oz. Bottle	49¢
Intensive Care	Vaseline Lotion	6-oz. Bottle	75¢

Compare These Values!

Paper Towels 28¢
Tree Saver. White. Economical —175-Ct. Roll

Glass Cleaner	With Sprayer. White Magic	12-oz. Bottle	45¢
Detergent	For Dishwashers. White Magic	35-oz. Box	59¢
Su Purb Liquid	Detergent	22-oz. Bottle	49¢
Spray Starch	White Magic	15-oz. Can	35¢

Dairy-Deli Values!

Lucerne Yogurt 25¢
Low Fat. Tangy! Safeway Big Buy! 8-oz. Ctn.

Dips for Chips	Lucerne	8-oz. Ctn.	37¢
Fruit Drinks	Lucerne	Gallon Plastic	59¢

Fresh Bakery Values!

French Bread 35¢
Skylark. Foil Wrapped. Safeway Special! 16-oz. Loaf

Burger Buns	Mrs. Wright's	8-Ct. Pkg.	29¢
English Muffins	Mrs. Wright's	12-oz. Pkg.	35¢

Safeway Meats Are Guaranteed!

Turkeys 65¢
Young Hens. Over 8-Lbs. USDA Inspected Grade 'A' —Lb.

Turkey Roast 59¢
Hindquarter. Young Hens 2¼ to 2¾-Lb. Avg. —Lb.

Fresh Pork Chops	Family Pack	—Lb.	98¢
Fresh Pork Steak	Butt Cut	—Lb.	98¢
Beef Patties	Pre-cooked. Chicken Fried	—Lb.	89¢
Flounder Fillets	Raw. Fresh-Frozen	—Lb.	$1.39
Safeway Bacon	No. 1 Quality!	1-Lb. Pkg.	98¢
Armour Bacon	Armour Star. MiraCure	1-Lb. Pkg.	$1.19
Smorgas Pac	Eckrich. Regular	1-Lb. Pkg.	$1.29
Lunch Meat	Safeway. Sliced ★All Beef Bologna ★Macaroni & Cheese ★Pickle-Pimiento ★Spiced	6-oz. Pkg.	43¢

All Beef Wieners	Safeway	1-Lb. Pkg.	99¢
Rath Wieners	All Meat	1-Lb. Pkg.	98¢
Cure 81 Hams	Hormel. ★Half or ★Whole	—Lb.	$1.79
Canned Ham	Safeway. Fully Cooked!	3-Lb. Can	$3.98
Little Sizzlers	Hormel Sausage	12-oz. Pkg.	85¢
Hot Links	Mexican Sausage	—Lb.	75¢
All Meat Wieners	Oscar Mayer	1-Lb. Pkg.	$1.19
Lean Ground Beef	Flavorful!	—Lb.	$1.19
Ground Beef	Safeway. Regular	2-Lb. Chub	$1.69

FRESH FRYERS 49¢
USDA Inspected Grade 'A' Whole —Lb.

Roasting Chickens	Fresh. USDA Insp. Grade 'A'	—Lb.	57¢
Cut-up Fryers	Regular. USDA Insp. Grade 'A'	—Lb.	57¢
Fryer Halves	For Broiling. From USDA Insp. Grade 'A' Fryers	—Lb.	59¢
Leg Quarters	Fresh From USDA Insp. Grade 'A' Fryers	—Lb.	59¢
Breast Quarters	Fresh. From USDA Insp. Grade 'A' Fryers	—Lb.	63¢
Split Breasts	With Ribs. From USDA Insp. Grade 'A' Fryers	—Lb.	98¢

Beef Short Ribs 59¢
USDA Choice Grade Heavy Beef —Lb.

All Meat Wieners 69¢
Safeway. Tender! Picnic Favorite! 12-oz. Pkg.

Sliced Bacon 88¢
Slab. Rindless Full of Flavor! —Lb.

Beef Sausage 89¢
Safeway All Beef Easy to Prepare! 2-Lb. Pkg.

Garden Fresh Produce!

Cantaloupes 19¢
New Crop. Large Size. Delicious! —Lb.

Seedless Grapes 69¢
White. Perlettes. Juicy! —Lb.

Romaine Lettuce	New Crop. For Salads!	—Each	33¢
Yellow Onions	New Crop. Mild!	—Lb.	19¢
New Potatoes	Red. Good Any Meal!	5-Lb. Bag	85¢
Orange Juice	Safeway. Pure	½-Gal. Decan.	89¢

Green Onions	New Crop. Tasty! Bunch		2 for 29¢
Red Cabbage	Adds Color to Salads!	—Lb.	23¢
Crisp Celery	California. Large Stalks	—Stalk	39¢
Salad Dressing	Maries' Blue Cheese	12-oz. Jar	79¢

Cherries 59¢
Bing. Northwest. New Crop. A Tart Treat! —Lb.

Taste-Tempting!

Peaches	California New Crop	—Lb. 45¢
Nectarines	California. New Crop	—Lb. 59¢
Avocados	Hass Variety. Each	3 for $1

Money-Saving Values!

Tomato Soup	Town House. Zesty!	—10.75-oz. Can	11¢
Saltines	Melrose Soda Crackers	—16-oz. Box	23¢
Pinto Beans	Town House. Dry	—16-oz. Pkg.	15¢
Paper Napkins	Tree Saver. White	—60-Ct. Pkg.	10¢
Liquid Bleach	White Magic.	—Gallon Plastic	37¢
Dog Food	Old Pal. For Cats, Too!	—15.5-oz. Can	9¢

More Low, Low Prices!

Canned Bisquits	Mrs. Wright's ★Sweet Milk or ★Buttermilk	10-Ct. Can	9¢
Salad Dressing	Piedmont. Creamy!	32-oz. Jar	37¢
Chunk Tuna	Sea Trader Light Meat	6.5-oz. Can	41¢
Corn Flakes	Safeway. Good Corn Flavor!	12-oz. Box	25¢
Coffee Tone	Lucerne. Non-Dairy	6-oz. Jar	39¢

ON SALE THIS WEEK!
STAINLESS FLATWARE
DINNER KNIVES EACH 37¢ WITH EVERY $5 PURCHASE

Prices Effective Thurs., Fri., Sat., Sun., July 5, 6, 7 & 8, in SNYDER, TEXAS
No Sales to Dealers.

SERVING YOU BETTER... SAVING YOU MORE!

SAFEWAY

© COPYRIGHT 1973, SAFEWAY STORES, INCORPORATED

STANDINGS

By THE ASSOCIATED PRESS

National League

East	W.	L.	Pct.	G.B.
Chicago	48	34	.585	—
St. Louis	41	38	.519	5½
Montreal	37	39	.487	8
Philadelphia	37	42	.468	9½
Pittsburgh	36	41	.468	9½
New York	33	43	.434	12
West				
Los Angeles	51	32	.614	—
San Francisco	48	36	.571	3½
Houston	46	38	.548	5½
Cincinnati	43	38	.531	7
Atlanta	35	49	.417	16½
San Diego	28	53	.346	22

Tuesday's Games

Philadelphia 8, Chicago 2
St. Louis 4-7, Pittsburgh 0-2
Montreal 19, New York 8
Atlanta 1, Houston 0
Cincinnati 6, San Francisco 3
San Diego 4, Los Angeles 1

Wednesday's Games

San Francisco 6, Cincinnati 2
Chicago 3, Philadelphia 2, 10 innings
St. Louis 11, Pittsburgh 3
Houston 11-12, Atlanta 4-2
Montreal 7, New York 5
San Diego 4, Los Angeles 2

Thursday's Games

Philadelphia (Carlton 7-9) at Chicago Reuschel 9-4)
Pittsburgh (Briles 6-7) at St. Louis (Foster 5-5), N
Houston (Wilson 6-8) at Atlanta (Harrison 3-2), N
New York (Matlack 5-10) at Montreal (Stoneman 3-5 or Torrez 4-6), N
San Francisco (Bryant 13-5) at Cincinnati (Norman 5-8), N
San Diego (Greif 4-12) at Los Angeles (Osteen 10-3), N

Friday's Games

Cincinnati at Philadelphia, N
Houston at Montreal, 2
Atlanta at New York, N
Chicago at San Diego, N
Pittsburgh at Los Angeles, N
St. Louis at San Francisco, N

American League

East	W.	L.	Pct.	G.B.
New York	46	36	.561	—
Baltimore	40	34	.541	2
Boston	39	37	.513	4
Detroit	41	39	.513	4
Milwaukee	39	40	.494	5½
Cleveland	28	52	.350	17
West				
Oakland	45	37	.549	—
Minnesota	4	35	.539	1
Chicago	42	36	.538	1
California	41	37	.526	2
Kansas City	44	40	.524	2
Texas	27	50	.351	15½

Tuesday's Games

New York 3, Boston 1
Baltimore 9, Milwaukee 7, 2nd game suspended, 7 innings, curfew
Detroit 5, Cleveland 4
Chicago 15-2, Texas 1-1
Kansas City 7, Minnesota 6
Oakland 3, California 0

Wednesday's Games

Boston 2-1, New York 1-0
Baltimore 6-10, Milwaukee 4-7, 1st game 10 innings, completion of suspended game
Cleveland 5, Detroit 2
Chicago 2-6, Texas 0-2
Kansas City 5, Minnesota 4
California 3, Oakland 1

Thursday's Games

Boston (Lee 9-3) at New York (Dobson 4-1)
Cleveland (Strom 1-9) at Detroit (Lolich 8-8), N
Chicago (Fisher 6-7) at Texas (Siebert 5-7), N
Kansas City (Splittorff 10-5) at Minnesota (Decker 3-2), N
Only games scheduled

Friday's Games

Oakland at Baltimore, 2
California at Cleveland, N
Detroit at Kansas City, N
Texas at Milwaukee, N
New York at Minnesota, N
Boston at Chicago, N

U. S., Soviets In Track Meet

ZURICH, Switzerland (AP) — One of the oldest and one of the newest world track records will be targets at an international track and field meet Friday at Zurich's Letzigrund Stadium.

American and Soviet athletes are among the list of 300 entries from 14 nations.

Olympic gold medalist Rod Milburn of the United States has said he will attempt to better the record of 13.2 seconds for the 110-meter hurdles, first set 14 years ago by West Germany's Martin Lauer.

Lauer's time has been equaled by at least six Americans, including Milburn, who holds the world record for the 120yard hurdles with 13.0 seconds.

RODEO WINNERS—These boys are winners of the Snyder Jaycees' fishing rodeo held at Towle Park pond in conjunction with the July 4th festivities. From left are James Dorman, 10, son of Mr. and Mrs. Howard Dorman, 4100 Avenue U; Chris Wadleigh, 8, and Kip Wadleigh, 11. Chris and Kip are children of Mr. and Mrs. Lanny Wadleigh, 4503 Crockett. James had the biggest fish, a half pound catfish. Chris had the smallest fish, and Kip had the most fish, 23.

Snyder July 4th Net Tourney Big Success

The Snyder July 4th has grown from a county-wide affair to a statewide tournament during the past four years. One of the entries was Mauricio Capete from Columbia, South America, and one girl, Cindy Brown, was from Denver, Colorado. Other cities represented included Odessa, Ira, Coahoma, Colorado City, Big Spring, Midland, Amarillo, Austin, Lufkin, Dimmitt, Sweetwater and Snyder. There were 102 individuals entered with over 100 matches. Play began at 8:30 a.m. and didn't end until 10:30 p.m. Odessa was the big winner with six titles.

Complete results of the tournament:

Boys 12 singles: Caton, Sweetwater, defeated Mark Scott, Snyder, 8-4; Charles Bethel, Snyder, defeated Brent Taylor, Snyder, 8-4; Second Round: Jay Wesson, Snyder, won by default over Tipson of Big Spring; Mike Greenfield, Snyder, defeated Caton 8-2; Guy Kerrick, Snyder, defeated Mike Hammack, Snyder, 8-5; Charles Bethel, Snyder, defeated Steve McAfee, Odessa, 8-5; Semifinals: Greenfield defeated Wesson 8-6; Kerrick defeated Bethel 8-1; Championship: Mike Greenfield defeated Guy Kerrick, 6-3, 6-1.

Boys 14 singles: Robert Potts of Snyder defeated M. Hill of Big Spring 8-3; Mike Pierce of Snyder defeated Tim Falls of Snyder 8-6; Terry Franks, Snyder, defeated Stull of Big Spring 8-1; Clay Peterson, Snyder, defeated David Fleming, Snyder, 8-3; Glenn Smylie, Snyder, defeated Anderson, Colorado City, 8-0; Second Round: Craig Carter, Colorado City, defeated Potts, Snyder, 8-2; Dulaney, Dimmitt defeated Pierce, Snyder, 8-1; Franks, Snyder, defeated Blackburn, Dimmitt, 8-5; Smylie, Snyder, defeated Peterson, Snyder, 8-0 Semifinals: Carter, Colorado City, defeated Dulaney 8-0; Smylie defeated Franks 8-2; Finals: Carter defeated Smylie 6-2, 6-3.

Boys 16 singles: First Round: Oscar Ramirez, Snyder, defeated Chavez, Coahoma, 3-6, 6-2, 7-6; Bobby Weylandt, Odessa, defeated Billy Murray, Snyder, 6-1, 6-3; Bobby Milliken, Coahoma, defeated Smiley, Sweetwater, 6-1, 6-2; Second Round: Watlington, Snyder, defeated Ike Anders, Lufkin, 6-4, 6-0; Dickerson, Odessa, defeated Ramirez, Snyder, 7-5, 6-1; Weylandt, Odessa, defeated Headricks, Sweetwater, 6-1, 6-3; Easterland, Coahoma, defeated Milliken, Coahoma, 6-3, 6-2; Semifinals: Watlington defeated Dickerson 6-2, 6-1; Weylandt defeated Easterland 6-0, 6-2; Finals: David Watlington, Snyder, defeated Bobby Weylandt 6-3, 6-4.

Boys 18 singles: First Round: Ronnie Anders, Lufkin, defeated Steve Wittie, Snyder, 6-2, 6-3; Kip White, Amarillo, defeated Jimmy Brandon, Snyder, 6-3, 6-1; Second Round: Bobby Christian of Snyder won by default over Morrison of Sweetwater; Anders won by default over Hardin of Snyder; White of Amarillo defeated Randy Potts of Snyder, 6-0, 6-1; Larry Price, Snyder, won by default over Sessom, Sweetwater; Semifinals: Christian defeated Anders 7-5, 6-3; White defeated Price 6-0, 6-2; Finals: White defeated Christian 6-2, 6-1.

Mens Singles: First Round: Brian Otterness, Odessa, defeated Jamie Boren, Snyder, 6-0, 6-1; Copete, Odessa, defeated Randy Glasscock, Snyder, 6-1, 6-1; Steve Lumas, Odessa, defeated Laddie McMillan, Snyder, 6-0, 6-0; Jerry Mankins, Snyder, defeated Arnold, Big Spring, 6-0, 6-1; Ronnie Beckley, Austin, defeated Terry Book, Snyder, 6-1, 3-6, 6-3; Second Round: Bill Raman, Odessa, defeated Otterness 6-3, 6-4; Copete defeated Jeff Carter, Odessa, 7-5, 6-2; Lumas defeated Mankins 6-0, 6-1; Beckley won by default over Mike Proctor, Big Spring; Semifinals; Copete defeated Raman 6-7, 7-5, 7-5; Lumas defeated Beckley 7-5, 6-0; Championship match to be played in Odessa today between Copete and Lumas.

Mens 35 and over singles: First Round: Ed Dickerson, Odessa, defeated Bill Boles, Snyder, 6-1, 6-4; McAfee, Odessa, defeated L. Butler, Snyder, 6-2, 6-2; Bob Womack, Snyder, defeated Wayne Kennedy, Snyder, 6-1, 6-1; Semifinals: James Wesson, Snyder, defeated Ed Dickerson, Odessa, 7-5, 6-3; Bob Womack, Snyder, defeated McAfee, Odessa, 6-2, 6-4; Womack and Wesson meet today for title.

Girls 14 singles: Pam Burrus, Snyder, defeated Rene Palo, Snyder, 8-2; Semifinals: Margaret Womack, Snyder, defeated Pam Burrus, Snyder, 8-0; Cheryl Taylor, Snyder, defeated Lori Watlington, Snyder, 8-2; Finals: Womack defeated Taylor 6-1, 6-0.

Girls 16 singles: Carol McKee, Big Spring, defeated Sherry Fleming, Snyder, 6-2, 6-2; Tonya Sterling, Coahoma, defeated Cindy Brown, Denver, Colo. 6-0, 6-2; Semifinals: McKee, Big Spring, defeated Pam Underwood, Snyder, 6-3, 6-2; Chris Evans, Snyder, defeated Sterling, Coahoma 6-1, 6-1; Finals: McKee, Big Spring, defeated Evans, Snyder, 6-3, 6-0.

Girls 18 singles: Suzanne Peek, Snyder, defeated Jan Sterling, Coahoma, 6-3, 6-1; Carol Weathersby, Odessa, defeated Debbie Fields, Snyder, 6-3, 6-2; Finals: Weathersby defeated Peek 3-6, 6-3, 6-3.

Womens Singles: Paula Babb, Odessa, defeated Sherry Manus, Coahoma, 6-4, 64-; Weathersby, Odessa, defeated Kate Nikias, Snyder, 6-2, 6-1; Finals: Babb defeated Weathersby 7-6, 6-7, 7-6.

Boys 12 doubles: John Smylie and Jay Wesson, Snyder, defeated Kerry Hagin and Jay Goodwin, Snyder, 8-2; Mark Scott and Terry Hagin, Snyder, lost to Caton and McAfee, Odessa, 8-1; Finals; Smylie and Wesson defeated Caton and McAfee 9-7, 6-1.

Boys 14 doubles: Terry Franks and Jim Falls, Snyder, defeated Hill and Stull, Big Spring, 8-5; Semifinals: Dulaney and Blackburn, Dimmitt, defeated Franks and Falls, Snyder, 8-5; Robert Potts and Ricky Bowden defeated Guy Kerrick and David Fleming 8-0; Finals: Potts and Bowden defeated Dulaney and Blackburn 6-1, 6-0.

Boys 16 doubles: Dickerson and Weylandt, Odessa, defeated Martin and Bowden, Snyder, 6-0, 6-3; Judson and Greany, Midland, defeated Line and Flynn, Snyder, 6-2, 6-2; Headricks and Smiley, Sweetwater, defeated Chavez and Milliken, Coahoma, 6-3, 2-6, 6-1; Semifinals: Dickerson and Weylandt defeated Judson and Greany 6-3, 6-0; Billy Murray and Glenn Smylie, Snyder, defeated Headricks and Smiley, Sweetwater, 6-2, 6-4; Finals: Dickerson and Weylandt defeated Murray and Smylie 6-1, 6-2.

Boys 18 doubles: David Watlington and Larry Price, Snyder, defeated Brandon and Hardin, Snyder, 6-2, 6-1; Semifinals: Watlington and Price won by default over Morrison and Sessum, Sweetwater; Christian and Wittie, Snyder, defeated Anders and Anders, Lufkin, 6-4, 5-7, 6-3; Finals: Christian and Wittie defeated Watlington and Price 4-6, 7-6, 6-4.

Mens Doubles: Carter and Raymond, Odessa, defeated Jerry Mankins and Max Falls, Snyder, 6-1, 6-1; Semifinals: Carter and Raymond, Odessa, defeated Brian Otterness and Terry Book, Snyder, 6-2, 6-1; Lumas and Copete, Odessa, defeated Randy Glasscock and Laddie McMillan, Snyder, 6-0, 6-1; Finals: Carter and Raymond defeated Lumas and Copete 7-6, 6-7, 7-6.

Mens 35 and over doubles: First Round: Bill Boles and Ollie Peek, Snyder, defeated Butler and Kennedy, Snyder, 6-1, 6-1; Semifinals: Dickerson and Womack defeated Boles and Peek 6-4, 7-6; Wesson and Howard Sterling defeated Martin and Nikias, Snyder, 6-2, 6-1; Finals: Ed Dickerson and Bob Womack defeated Sterling and Wesson 6-3, 3-6, 7-6.

Girls 16 doubles: Sherry Fleming and Christy Evans, Snyder, will play Carla Hicks and Pam Underwood today for title.

Girls 18 doubles: Suzanne Peek and Debbie Fields, Snyder, defeated Jan Sterling and Tonya Sterling, Coahoma, 6-2, 6-1.

Flames Defeat Chaps, Kermit

ODESSA—The Snyder Flames won the softball tournament here Saturday night, with Martha Braziel hitting a grand slam home run in the bottom of the 9th inning as the Flames beat previously undefeated Midland Chaparrals 9-5.

It was a close game all the way. Midland took a 2-0 lead in the top of the first. Then Martha Braziel socked a two run homer in the bottom of the second, scoring Regina Lewis, who had walked ahead of her, to tie it up at 2-2. Midland went ahead 3-2 in the top of the 2nd, but the Flames went ahead 4-3 in the bottom of the 2nd. The score remained that way until the top of the 7th when Midland took a 5-4 lead. In the bottom of the 7th, Regina Lewis singled and was sacrificed to second by Jan Kruse. Regina stole third and home to tie it up 5-5.

In the bottom of the 9th, Helen Rios singled and was bunted to second by Regina Lewis. Both advanced on a bunt single by Jan Kruse. Then, Martha Braziel delivered her grand slam.

Getting two hits each for the Flames were Regina Lewis, Jan Kruse, Martha Braziel, Evelyn Wesley and Sue Jane Sullivan. Terri Watson, Helen Rios and Mabel Powell each got one hit. Mabel Powell was the winning pitcher.

In the second game of the tournament, the Flames socked the Kermit Lady Bees 9-2. Martha Braziel hit two doubles, Regina Lewis, Sue Jane Sullivan and Mabel Powell each got one hit. Mabel Powell was the winning pitcher.

The Flames are 12-4 for the season. They meet Tascosa National Bank of Amarillo at 10 p.m. Friday in the first round of the Snyder Tournament. They also have accepted an invitation to play in the state tournament at Stephenville July 20-21-22.

Softball Tourney Set In Abilene

The District II, Amateur Softball Association, Men's Fast Pitch Tournament will be held July 22-24-26 at Abilene's Nelson Park.

Entry fee is $30 for all A.S.A. registered teams.

The winner and runnerup team will be eligible to compete in the State A.S.A. Tournament which also is scheduled to be held in Abilene Aug. 2-6.

Jack Jones of Abilene and Snyder were champions and runnerup of the 1972 tournament.

Entries should be sent to: Athletic Director, P.O. Box 60, Abilene, Texas, 79604. They should arrive no later than July 20.

Russian Reaches Wimbledon Finals

WIMBLEDON, England (AP) — Alex Metreveli defeated Alex Mayer, the United States intercollegiate champion, 6-3, 6-3, 3-3, 6-4 today and became the first Russian to reach a singles final at the Wimbledon tennis championships.

Mayer, a 21-year-old law student from Wayne, N.J., failed to live up to the occasion and served 12 double faults in the match.

It was a low-keyed match and the crowd of 16,000 on the center court seldom got excited. Metreveli, 28, served and volleyed more consistently than the American.

Mayer was unseeded. Metreveli made the seeding list as No. 4 after more than 70 players from the Association of Tennis Professionals decided to boycott the tournament.

The women's final Friday will be an all-American battle between four-time champion Billie Jean King and 18-year-old Chris Evert, playing in her first Wimbledon final.

Chris, the 18-year-old from Fort Lauderdale, Fla., was a losing semifinalist here last year. Wednesday, she reached the finals with an upset 6-1, 1-6, 6-1 victory over nervous and apprehensive Margaret Court, the Australian who was seeded No. 1. Chris is seeded fourth, and her triumph ended any hopes Mrs. Court had of becoming the first woman in history to twice win the Grand Slam—the Australian, French, Wimbledon and Forest Hills titles.

In the other semifinal, Mrs. King, of Long Beach, Calif., disposed of Evonne Goolagong, the third-seeded Australian and 1971 winner, 6-3, 5-7, 6-3.

It will be the first all-American final at Wimbledon since Althea Gibson beat Darlene Hard in 1957. In the men's singles, there hasn't been an all-American final since 1947 when Falkenberg beat Tom Brown.

This is Billie Jean's 13th Wimbledon. If she wins again, she'll be the first girl to win five times since Helen Wills Moody in the 1920s and 1930s.

Jipcho Eyes Distance Record

OSLO (AP) — Ben Jipcho of Kenya will bid to recapture the world 3,000-meter record for his country in a star-studded international track and field meet today at Bislett Stadium.

Jipcho, the swift prison guard from Nairobi, last week lowered the world 3,000-meter steeplechase record to a sensational 8:14.0, and earlier this week narrowly missed Jim Ryun's world mile mark of 3:51.1, recording the third fastest time in history, 3:52.0.

Results Of Tractor Pull

Hundreds of persons watched the tractor pull, held in Towle Park yesterday in conjunction with the July 4th festivities.

Results of the pull:

7,000 pound pull—1. Jim Spence, 2. Richard Stoker, 3. Anthony Brooks.

9,000 pound pull—1. Bob Howard, 2. Phil Gottlob, 3. Jim Spence.

12,000 pound pull—1. Ronny Huddle, 2. Phil Gottlob, 3. (Tie) Durwood Blagrave and Fred Bell.

12,000 pound pull—1. Jackie Roemisch, 2. Phil Gottlob, 3. Alton Raschke.

15,000 pound pull—1. Richard Cox, 2. Tommy Morris, 3. Ronny Huddle.

18,000 pound pull—1. Ronny Huddle, 2. Jody Gilbert, 3. Kenneth Shifflett.

Riva Ridge Sets Record

NEW YORK (AP) — Meadow Stable marches on. And the drummer, performing to a record beat on the Fourth of July, was Riva Ridge.

The 4-year-old colt, overshadowed by his 3-year-old stablemate, Secretariat, won the Brooklyn Handicap at Aqueduct in world record time of 1:52 2-5 for 1 3-16 miles Wednesday and became thoroughbred racing's 12th millionaire.

The victory also was the second straight in a stakes for the the 1972 Kentucky Derby and Belmont Stakes winner after going 11½ months without winning an added-money event.

After a front-running victory in the Massachusetts Handicap June 17—sort of a badly needed ego trip for him, according to owner Mrs. Helen Tweedy—Riva Ridge came from off the pace for his record trip in the Brooklyn in which he beat the fast-closing True Knight by a head.

ARKLA-SERVEL
GAS Air Conditioning
SALES & SERVICE
•NO DOWN PAYMENT
•60 MONTHS TO PAY
(With Approved Credit)
B.F. HEAD
Heating & Air Conditioning
2401 Ave. T 573-3907

IF YOU LOSE YOUR COOL
AND NEED SERVICE ON YOUR AIR CONDITIONER
SERVICE IS MY BUSINESS!
WHITE'S HEATING & AIR CONDITIONING SERVICE
2900½ EL PASO, P. O. BOX 64
SNYDER, TEXAS 79549
PHONE 573-9933

SNYDER IRON & METAL
OPEN-8 TO 5 MON. THRU FRIDAY 8 TO 12 NOON SAT.
CLEAN UP YOUR PLACE OF BUSINESS OR YOUR OWN YARD. HELP KEEP SNYDER BEAUTIFUL
MAKE THAT EXTRA CASH FOR SUMMER OUTINGS
—WE PAY TOP PRICES—
WE BUY: SCRAP IRON, BATTERIES, BRASS, COPPER, ALUMINUM
WE SELL: USED PIPE, STRUCTURAL STEEL, ALL TYPES OF SALVAGE
POST RD. 573-6862 PUBLIC SCALES

Want to buy a house? It's easy. Want to sell your car? It's easier. Want to rent an apartment? Read no further. Want to trade coins? Relax! The answer to all of these questions can be easily solved by using our Want Ads. Using the Want Ads is not limited to our town. It can bring you an opportunity from many parts of the country. Find out for yourself! Use our Want Ads today.

..... IN THE SNYDER DAILY NEWS

let the Want ads go to bat for You!

HIT A HOMER EVERY TIME
YOU CALL 573-5486 AND
ASK FOR A CLASSIFIED AD

READ THIS AND RUIN YOUR DAY!

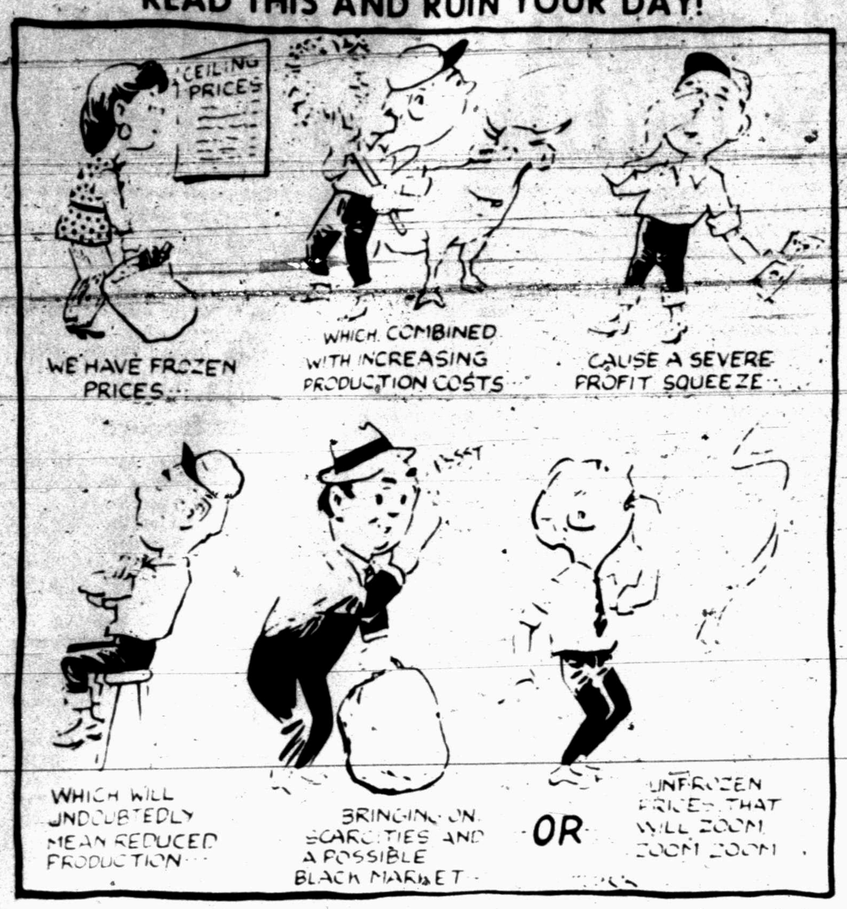

SIPC Protects Investors When Brokers Liquidate

By JOHN CUNNIFF
AP Business Analyst

Editor's Note — This is the second of a series of columns on the problems faced by investors when their brokers are forced out of business.

NEW YORK (AP) — What should you do if the brokerage house you deal with is forced to liquidate, tying up the cash and securities you had left there for convenience or safekeeping?

Just sit tight, says Byron Woodside. He is chairman of the government-backed but privately financed Securities Industry Protection Corp., which is supervising the liquidation of 87 broker-dealers.

The effort is akin to the Federal Deposit Insurance Corp., which insures bank deposits against losses from the collapse of a bank. The purpose of both institutions is to maintain public confidence.

Within a week or so after a liquidation begins, the customer should receive notice from the court-appointed trustee. If records are clear, the customer might receive his cash and securities within a month. If records are unclear, the wait can be several months.

Before Dec. 30, 1970 there was more reason for investors to be concerned when a broker failed because up to that time there was no formal procedure, other than the bankruptcy laws, for returning assets to customers.

The protection corporation, created by federal statute but financed by assessments on broker-dealers, guarantees claims up to $50,000 resulting from liquidation. Of that amount, no more than $20,000 can be in cash.

In other words, you can count on protection for up to $20,000 in cash or $50,000 in securities the collapsed company was holding for you. In no event can the combination exceed $50,000.

That is the guarantee against losses, but it is not the limit that might be returned. Any specifically identifiable property must, by law, be sent to the owners. If some of those assets are missing, then SIPC funds may substitute, up to the limit.

While not a government agency, five of the corporation's seven directors are appointed by the President and it is closely associated with the Securities and Exchange Commission. Moreover, it has stand-by authority to borrow up to $1 billion from the government.

The liquidation procedure begins with an application to the federal district court to appoint a trustee.

The trustee, his counsel, an accountant and whatever local help is needed, immediately begins mailing notices of liquidation to customers listed on the firm's books. Those with claims must respond directly to the trustee.

Only if the customer fails to hear from the trustee should he begin making inquiries, Woodside said.

If the claims can be readily documented, the distribution of cash and securities, valued at their price on the day the protection corporation applied for, the trustee can begin distributing almost immediately, according to Woodside.

Quite often, however, identification isn't that easy. In fact, the chief reason for failure of firms currently in liquidation is listed as "poor books and records." And that's when the delays occur.

"If the customer can show documents, checks, statements to support his claim we'll pay even if the company's records don't agree if we consider it an honest claim," said Woodside. "It's a risk of the business."

Nevertheless, of the 48 cases that have been at least 90 per cent completed, litigation and inability to document claims have caused proceedings to be drawn out, often for more than a year.

Not everyone, it should be noted, has to wait that long.

If a customer's claims exceed $50,000 — that is, if he claims to have left more than that amount of cash and securities with his broker — he becomes a general creditor of the firm for the remainder of the claim.

Any recovery then would depend upon the remaining assets of the firm and the number of customers and other creditors. Private legal action then becomes necessary.

Junior Editors Quiz on NATIONAL ARCHIVES

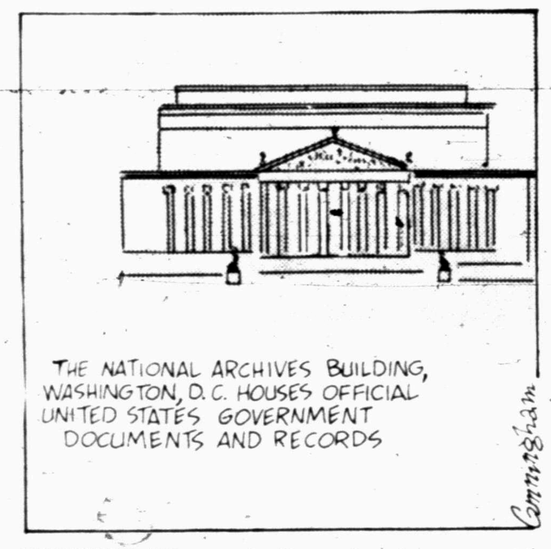

QUESTION: *What are the National Archives?*

* * *

ANSWER: The National Archives are the public records pertaining to the United States government. Early in the history of the United States, important national documents were scattered among the offices where they originated or in the Library of Congress. In 1810, a committee was appointed to consider a safe and orderly preservation of national records. This was an action urged by John Quincy of Massachusetts. In 1926, upon the recommendation of President Coolidge, an appropriation was made for the construction of a building to house the records. In 1935, the National Archives was established by an Act of Congress.

Since 1935, the United States documents of permanent value are stored and preserved in the National Archives building in Washington, D.C. This structure is an architectural masterpiece, with a row of Corinthian pillars on each of its four sides. In the Exhibition Hall, the Declaration of Independence, the Constitution and Bill of Rights are preserved in helium sealed glass cases. The rest of the records are in steel cases, locked in air conditioned concrete vaults. Motion pictures and sound recordings of historical events are also stored here.

7-5

(Michael Burns of Waukegan, Ill., wins a prize for this question. You can win $10 cash plus AP's handsome World Yearbook if your question, mailed on a postcard to Junior Editors in care of this newspaper, is selected for a prize.)

Women Sicker

VICTORIA, British Columbia (AP) — Dr. Ian Kenning, head of the division of psychiatry at the Eric Martin Institute, says women outnumber men in mental institutions but men outnumber women in jails.

CROSSWORD PUZZLE

ACROSS

1. Biblical queen
6. Fleet
12. Green tea
13. Vandykes
14. Property
16. Insects
17. Blind impulse
18. Fainthearted
20. Moray
22. Youngster
23. Published
26. Protection
28. And so forth
30. Greek letter
31. Mixed type
32. 14
34. Boring tool
36. Oriental temple
38. Front
40. Prohibit
41. Middy
44. Cyprinoid fish
46. Color blue
48. "The Menace"
50. Up-to-date
52. Concerning
53. Hi-fi
54. Mingle

DOWN

1. Queens stadium
2. Nerves
3. Admiration
4. Anaconda
5. Theater group
6. Blood type
7. Boat race
8. Peanut
9. Plowed land
10. Insecticide
11. Burro
15. Newt
19. Caviar
21. Liquid oxygen
24. Timeless
25. Caucasian goat
26. Bright
27. Diamond necklace
29. Lionet
33. Short for certain lace
35. Dive
37. Secretly
39. Cain's land
42. Maple genus
43. Paper measure
45. Italian city
46. Mornings
47. Destiny
49. Compass point
51. Negative

LAC	PIT		LOST								
IVA	HOW		ERIA								
MARTINI			ALLY								
ALPHA			NOVA								
	ULM		VENAL								
SARG		UTA		DIE							
HIA	AGO		FORT								
EDUCE		DAR									
	COST		CAUSE								
ATOM		RETURNS									
ROUE		ORO		NAP							
ERST		TAR		SPY							

SOLUTION OF YESTERDAY'S PUZZLE

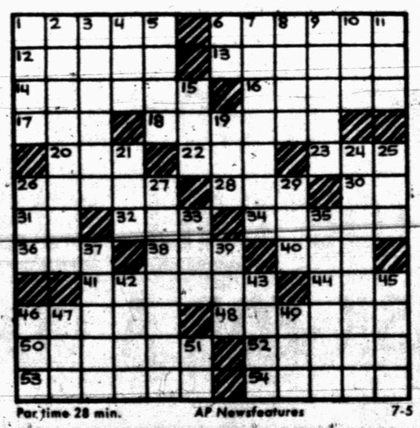

Par time 28 min. AP Newsfeatures 7-5

Tourist Table May Be Turned

By HAL BOYLE

NEW YORK (AP) — Now that the value of the dollar is down abroad, we can expect an influx of foreign tourists, all eager for bargains.

This is only fair. After all, when the dollar was king in the world money market, every American who could do so scraped together all his shekels and raced overseas to spend them at an advantage. Now it is only fair for the foreigner to do the same thing to us.

This puts us to considerable test as a nation. We are used to going over there to stare at other people. We aren't used to other people coming over here to stare at us.

They will be instructed by their own governments on the proper care and feeding of the natives they meet, and give advice on how not to alarm them.

As we are the natives, in this case, it becomes our duty to remain peaceful, avoid becoming restive under their scrutiny, and to extend them every hospitality. For they will be coming here merely to extend the hand of fellowship and study our picturesque mores — not to abuse or exploit us.

If you are uneasy as to how to greet foreign tourists, here are a few useful tips:

Do not run at their approach. They will not harm you. If they try to greet you by shaking hands, shake hands with them. If they want to greet you by rubbing noses, cough in their faces slightly, then back away and giggle.

Naturally, they will expect you to try to sell them something. All natives are supposed to sell things. So pull something out of your pocket and name an exorbitant price for it. This won't insult the tourists. Tourists in every country expect to haggle.

Tourists everywhere also like to sample the native food. If the tourist you meet has a yellow skin and almond eyes, take him to a pizza parlor. But if he says "I gotta cousin in Brooklyn — I spikka da English hokay," take him to a good Chinese restaurant.

Should a tourist ask you to show him the sights, do not guide him to a museum or cathedral. He has all of those kinds of things he wants to see in his own country. Take him to a discotheque, a topless go-go show, a pornographic movie, or a big department store. Of course, he will suspect you get a secret 10 per cent commission from anything he buys at the department store — but then you'd think the same thing of him if he took you to a bazaar in his country.

A final tip: Do not become offended if a foreign tourist, in parting, thrusts a shower of foreign coins in your palm as an expression of his gratitude.

If the dollar ever makes a comeback, you can take the coins to his country and spend them as a tourist there.

Monument Is Slowing Sinking

WASHINGTON (AP) — The Department of Commerce offers this Fourth of July observation: "The Washington Monument should not sink entirely from view until the year 113,073."

The department said the measurements by the National Geodetic Survey revealed that the monument settled in the ground .41 feet since being completed in 1884.

The structure is 555.5 feet high and weighs 81,120 tons. The Commerce Department said the monument is sinking at the rate of about one foot every 200 years.

BARNEY GOOGLE AND SNUFFY SMITH

BLONDIE

FLASH GORDON

JOE PALOOKA

PLAIN JANE

TIGER

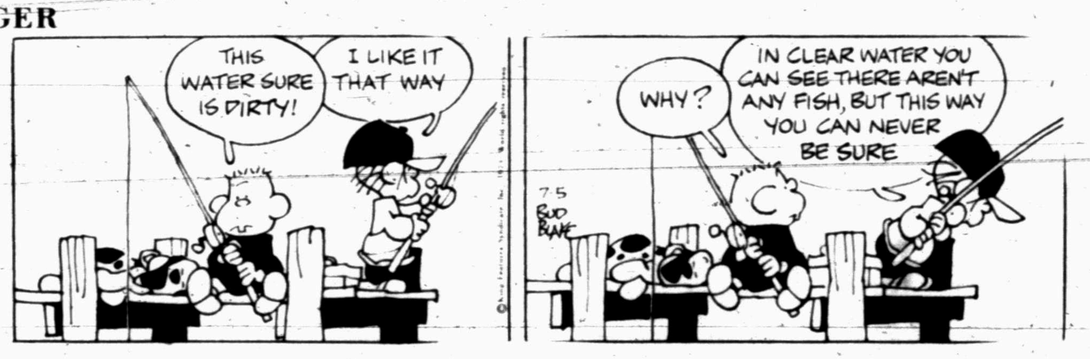

BUTTER AND BOOP

DENNIS THE MENACE

"I GOTTA PHONE MR. WILSON HOW LONG IT TOOK ME TO RUN HOME... HE'S HELPIN' ME SET A RECORD!"

LAFF—A DAY

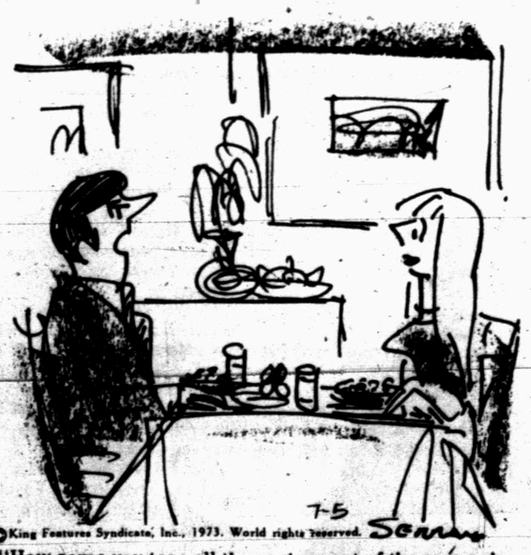

"How come you tear all the recipes out of the women's pages, but all we ever eat is macaroni and cheese?"

PIGGLY WIGGLY — OPEN 24 HRS. IN SNYDER

The people pleasin' store

Resealable
Pepsi Cola
6 Qt. Btls. Plus Deposit $1

Heinz, Strained Fruits & Vegetables **Baby Food** 4½-oz. Jar 12¢
Carol Ann Asst'd. Flavors, Instant **Breakfast** 7.5-oz. Box 53¢
Piggly Wiggly All Grinds **Coffee** Pound Can 89¢

Thick
Terri Towels
3 60 Sheet 4 Ply Rolls $1

Piggly Wiggly Standard **Aluminum Foil** 25-Ft. Roll 25¢
Piggly Wiggly Asst'd. Colors **Paper Napkins** 180-Ct. Pkg. 35¢
Bonne' **Sandwich Bags** 150-Ct. Box 49¢

DOUBLE S&H STAMPS ALL DAY SATURDAY AND SUNDAY

Fox Deluxe All Varieties (Except Pepperoni)
Frozen Pizza
14-oz. Pkg. 59¢

Simplot, Frozen Potatoes **Hash Brown** 3 2-Lb. Pkgs. $1.00

Libby's Frozen Pure Florida
Orange Juice
5 6-oz. Cans $1

Aunt Jemima Blueberry **Waffles** 10-oz. Pkg. 59¢
Morton's Frozen **Beef Dinner** 11-oz. Pkg. 55¢

Piggly Wiggly Asstd. Colors
Bath Tissue
375 Sheet 2 Ply Rolls 4 Roll Pkg. 39¢

S&H Green Stamps

Carol Ann **Snack Crackers** 11-oz. Box 29¢
Piggly Wiggly Evaporated **Canned Milk** 5 13-oz. Can $1.00
Chef Pride **Pinto Beans** 2-Lb. Pkg. 31¢
Piggly Wiggly Plain or **Iodized Salt** 26-oz. Box 12¢
Piggly Wiggly, Pure **Vegetable Oil** 24-oz. Bottle 55¢

Del Monte Cream Style or Whole Kernel
Golden Corn
5 17 oz. Cans $1

Del Monte **Sweet Peas** 16-oz. Can 29¢
Del Monte **New Potatoes** 16-oz. Can 23¢
Hunt's **Whole Tomatoes** 28-oz. Can 43¢

Piggly Wiggly Cut
Green Beans
5 16 oz. Cans $1

Chapter 8
Home Repair Book
"Windows and Doors" Collect A Chapter A Week
Each 29¢

Family Cook Book "Meats"

Heavy Duty Laundry
Bonne' Detergent
49 oz. Box 49¢

Pink, Piggly Wiggly **Liquid Detergent** Qt. Btl. 39¢
Soft-Pine, Disinfectant **Pine-Oil** 15-oz. Btl. 53¢
Piggly Wiggly **Liquid Bleach** Gal. Btl. 49¢
Piggly Wiggly **Fabric Softener** ½-Gal. Btl. 49¢
Pure Piggly Wiggly **Mayonnaise** Qt. Jar 59¢

S&H Green Stamps

Piggly Wiggly
ICE CREAM
½ Gallon
59¢

Piggly Wiggly **Sandwich Spread** Pt. Jar 35¢
Piggly Wiggly **Tomato Catsup** 26-oz. Btl. 49¢
Piggly Wiggly **Salad Mustard** 16-oz. Jar 23¢
Carol Ann **Salad Dressing** Pt. Jar 29¢
Piggly Wiggly Cola or **Root Beer** 64-oz. Btl. 49¢

Instant Tea
Nestea
3 oz. Jar 99¢

Style **Creme Rinse** 15-oz. Btl. 39¢
Style **Shampoo** 15-oz. Btl. 39¢
"Buy 1-Get 1 Free" (Bronze) Deodorant **Right Guard** 4-oz. Size 67¢
Pearl Drops **Tooth Polish** 2¾-oz. Btl. 89¢

Style
Hair Spray
13 oz. Can 39¢

USDA Choice Valu Trim
Boneless Chuck Roast
Lb. $1.19

USDA Choice Valu Trim
Chuck Steak Lb. 98¢

USDA Choice Valu Trim
Rib Steak Lb. $1.19

Sharp Cracker Barrel Wedge **Kraft Cheese** 8-oz. Pkg. 79¢
Kraft American Single **Sliced Cheese** 12-oz. Pkg. 89¢
Natural, Mozzarella **Kraft Cheese** 12-oz. Pkg. 97¢
For the Weight Watcher Borden Lite Line Single **Sliced Cheese** 8-oz. Pkg. 93¢
Piggly Wiggly **Cream Cheese** 8-oz. Pkg. 37¢

Channel Brand **Catfish** 16-oz. Pkg. 99¢
Commodore Tray Pak Breaded **Cod Fillets** Lb. $1.13
Chicken O Sea Peeled & **Deveined Shrimp** 8-oz. Pkg. $1.29
Rodeo **All Meat Franks** 12-oz. Pkg. 83¢
Sliced **Smoked Picnics** Lb. 89¢

Fresh
Ground Beef Lb. 89¢

Fresh USDA Inspected **Fryer Breast** Lb. 95¢
Country Manor Canned **Boneless Ham** 5-Lb. Can $6.79
Happy Times **Corn Dogs** 13½-oz. Pkg. 69¢
Smoked **Hot Links** Lb. 89¢
Bath Sliced Bologna and **Pickle Loaf** 6-oz. Pkg. 57¢
Farmer Jones Sliced Cooked Salami and **Luncheon Meat** 6-oz. Pkg. 53¢

Farmer Jones, Thick or Thin **Sliced Bacon** 2-Lb. Pkg. $2.17
Swift Premium Sliced **Bacon** Lb. $1.19
Jimmy Dean Whole Hog **Sausage** Lb. $1.29
Jimmy Dean Whole Hog **Sausage** 2-Lb. Pkg. $2.57
Fresh Lean Pork **Spare Ribs** Lb. 98¢
Tonda-Made Breaded Beef Fingers or **Beef Patties** Lb. 98¢

Ranch Style Bulk
Sliced Bacon Lb. 99¢

USDA Choice Beef Valu Trim 4-7th Rib **Rib Roast** Lb. $1.39
USDA Choice Beef Valu Trim Shoulder Arm **Swiss Steak** Lb. $1.29
Lean Boneless **Beef Stew Meat** Lb. $1.19

Lean **Ground Beef** Lb. $1.19
Family Pak-Combination of Loin End & Rib End **Pork Chops** Lb. 98¢

Farmer Jones All
Meat Franks 12 oz. 83¢

Prices good July 5-6. Copyright Shop Rite Foods, Inc., 1973.

Nutricious White
Potatoes
10 Lb. Bag 79¢

Appetizing **Juicy Peaches** Lb. 59¢
Mouth-watering, Choice **Cantaloupe** 3/1.00
(Santa Rosa) **Plums** Lb. 59¢

Attractive **Romaine Lettuce** Ea. 39¢
Bright, Colorful, Red **Italian Onions** Lb. 29¢
Bright, Firm Green **Bell Peppers** Lb. 59¢

Harvest-Fresh
Seedless Grapes Lb 89¢

Sweet Juicy Ears
Corn-on-the-Cob Ears 4-49¢

VALUABLE COUPON — 100 — FREE 100 BONUS S&H GREEN STAMPS — With this coupon and the purchase of 1 Pkg. Ground Beef — Coupon good only at Piggly Wiggly through July 8, 1973 — PIGGLY WIGGLY

VALUABLE COUPON — 100 — FREE 100 BONUS S&H GREEN STAMPS — With this coupon and the purchase of 1 Pkg. Sandwich Steaks — Coupon good only at Piggly Wiggly through July 8, 1973 — PIGGLY WIGGLY

VALUABLE COUPON — 50 — FREE 50 BONUS S&H GREEN STAMPS — With this coupon and the purchase of 1 Pkg. Pork Spare Ribs — Coupon good only at Piggly Wiggly through July 8, 1973 — PIGGLY WIGGLY

VALUABLE COUPON — 100 — FREE 100 BONUS S&H GREEN STAMPS — With this coupon and the purchase of 2 Pkgs. Ground Beef — Coupon good only at Piggly Wiggly through July 8, 1973 — PIGGLY WIGGLY

VALUABLE COUPON — 100 — FREE 100 BONUS S&H GREEN STAMPS — With this coupon and the purchase of 1 Pkg. Fishsticks — Coupon good only at Piggly Wiggly through July 8, 1973 — PIGGLY WIGGLY

VALUABLE COUPON — 50 — FREE 50 BONUS S&H GREEN STAMPS — With this coupon and the purchase of 2 Pkgs. Fryer Breasts — Coupon good only at Piggly Wiggly through July 8, 1973 — PIGGLY WIGGLY

VALUABLE COUPON — 50 — FREE 50 BONUS S&H GREEN STAMPS — With this coupon and the purchase of 1 Pkg. Pork Chops — Coupon good only at Piggly Wiggly through July 8, 1973 — PIGGLY WIGGLY

VALUABLE COUPON — 100 — FREE 100 BONUS S&H GREEN STAMPS — With this coupon and the purchase of 2 Sirloin 2 T-Bone Steaks — Coupon good only at Piggly Wiggly through July 8, 1973 — PIGGLY WIGGLY

PIGGLY WIGGLY
The people pleasin' store

SELL IT FAST! BUY IT RIGHT! USE WANT ADS! DIAL 573-5486

OUR MAN ON BROADWAY
Dick Maurice

Millions of women around the world may swoon over PAUL NEWMAN's face but he swears he hates it. In fact, he dislikes looking at himself so much that he shaves while he's in the shower. Who would he rather look like? "Anyone less recognizable," he says. PAUL believes his looks have hindered his career as a serious actor and brought him the unwelcome image of a sex symbol when he'd much rather be known as a fine actor.

JAMES CAAN and his pretty young girl friend CONNIE KRESKIE have been living together for over a year and as of right now have no plans for getting married.

RYAN O'NEAL's favorite pet is a tarantula he keeps in a glass terrarium on the bar at his Malibu Beach pad. Some of his female guests get hysterical at the sight, especially when RYAN takes it out and holds it in his hand! RONA BARRETT told me recently when I was visiting with her in Hollywood that RYAN sent her a beautifully wrapped present containing one of his pets. Gee RYAN must be a bundle of laughs to have at a party.

A beautiful European actress (who is better know for her ability to speak several languages than her ability to act) has obviously found the way to keep her husband eager. At a chic Beverly Hills Salon, the lady in question (it is questionable at this point if she is a "lady") made a blatant show of seducing her husband, who had come to pick her up, in front of the other ladies in the shop.

WALTER MATTAU sleeps on Porthault sheets imported from Paris at $300 a pair.

SHIRLEY MACLAINE and CHARLTON HESTON do not share the same political views. MACLAINE is violently opposed to President NIXON and his policies. While HESTON, a staunch Republican has defended him in the midst of all the current criticism. It doesn't surprise me who would think that Moses and IRMA LA DOUCE would be able to agree on politics.

ANN-MARGARET can't cook, can't even fry an egg or make toast and says she has no desire to learn how. Roger does all the cooking when they don't eat out and she says he's terrific, but her favorite way to eat is hotel room service. Although she lives in hotels about a third of the year when she's appearing in clubs, she says she never tires of the thrill of being able to pick up the phone and order what she wants.

MAE WEST says the reason she's so healthy and young looking at 80 is because she takes an enema every morning of her life and has for 40 years.

For some Christmas is 365 days of the year. ROCK HUDSON has a thing about Christmas tree ornaments. He collects unusual ones in his travels around the world and now after more than 20 years, has enough to make his tree an annual showpiece. He flies into the High Sierras with forest rangers each year to pick out the eight or nine foot tree himself, then spend Christmas Eve on a stepladder decorating it. Many of his ornaments are handmade and some are over 100 years old.

PETER SELLERS believes the color purple is bad luck. When he's making a film, if anyone walks on the set wearing purple PETER shuts himself away in his dressing room unitl the person has either left the set or changed clothes.

FLIP WILSON reports that in his neighborhood, "Last Tango in Paris" is doing sell out business! "To tell you the truth, I didn't realize that there were that many dance fans."

DENNIS WEAVER will never forget the time he was broke and out of work, a struggling young actor with a seriously ill child and no money to pay the hospital bills. An actress he'd once worked with heard about his problem, sent him a check that more than covered his expenses and enclosed a note telling him to take his time paying it back. The actress? SHELLEY WINTERS.

ROBERT WAGNER and NATALIE WOOD seem to have found the right property to bring them back in front of the cameras again as man and wife. It's an auto racing picture titled "Double Zero-Zero" and the happy couple will be joined by PAUL NEWMAN without his JOANNE WOODWARD. JOANNE keeps threatening to retire and this time she might be serious. She's returned to school and is burying herself in books, not scripts.

BURT REYNOLDS' favorite pet is an alligator which he keeps in a moat built around his Florida ranch "treehouse." The alligator loves ice cubes and BURT loves to sit on his second story balcony and drop them down into gaping jaws.

Outspoken PAMELA MASON is suing MERV GRIFFIN Productions and Caesars Palace in Vegas for a million dollars. PAM claims they'd signed her to do 65 radio shows for syndication but called off the deal after she'd done only 24. It couldn't have anything to do with the fact that PAMELA is in business now with MERV's estranged wife JULANN, could it?

A Washington source says the REV. BILLY GRAHAM is acting as unofficial adviser to RICHARD NIXON and not just spiritually. I hope REV. GRAHAM's connections haven't been tapped for I would hate to have GOD involved in Watergate.

Taxpayers Ask IRS

This column of questions and answers on federal tax matters is provided by the local office of the U.S. Internal Revenue Service and is published as a public service to taxpayers. The column answers questions most frequently asked by taxpayers.

★★★

Q. I am a state government employee. Are contributions to my retirement fund taxable when they are withheld or after retirement when paid out to me?

A. It is the IRS position that the portion of a government employee's compensation that is withheld and contributed to a government retirement fund is taxable in the year withheld just as if it were paid to the employee directly in that year.

Q. Are proceeds of a life insurance policy taxable?

A. Life insurance proceeds paid to you because of the death of the insured are not taxable income, unless the policy was transferred to you for something of value. This is true, even if the proceeds were paid under an accident or health insurance policy or an endowment contract.

Q. My dependent son wants to borrow some money to pay for his college tuition. Would I get a greater tax benefit if I borrowed the money and paid his tuition?

A. Possibly. To continue to claim your son as a dependent, you must furnish more than one-half of his total support for the year. Amounts borrowed or spent on a dependent's education must be included in total support. Thus, if your son makes the loan, this amount will count towards the sum he furnishes for his own support; if you make the loan, it will count toward the amount you furnish for his support.

Incidentally, if you make the loan, you can deduct the interest payments.

Q. I have just sold my house at a profit. What are the tax consequences?

A. The tax on any profit from selling your old home is postponed if, within one year before or one year after the sale, you buy and occupy a new residence costing as much or more than the "adjusted sales price" of your old residence.

If you are 65 or older before the date of the sale and have owned and occupied the property as your principal residence for at least five of the eight years before the sale, you may choose to treat any profit as tax free if the adjusted sales price is $10,000 or less. You may treat a proportionate part of the profit as tax free if the adjusted sales price is more than $10,000. This choice to exclude profit on the sale of a residence from gross income, can be made only once in a lifetime.

For more details, see IRS Publication 523, "Tax Information on Selling Your Home." It's available free by dropping a postcard to your Internal Revenue district office.

Council Denying Most Requests

WASHINGTON (AP) — The Cost of Living Council is denying most of the requests it is receiving from the food industry for exemptions from the latest price freeze.

Despite claims from more than 350 companies and trade associations that the freeze is causing economic hardships, few will be permitted to hike prices, the council said Wednesday.

"We will not take seriously horror stories that are not documented," said Bert M. Concklin, council operations director.

The council said it rejected 32 of the first 36 requests that were accompanied by claims the freeze was ereating food shortages and threatening some food stores with bankruptcy.

CLASSIFIED ADVERTISING RATES & SCHEDULES
15 WORDS MINIMUM

1 day per word	7c
2 days per word	13c
3 days per word	17c
4 days per word	20c
5 days per word	22c
6th day	24c
Legals, per word	7c
Card of thanks, per word	7c

Each additional day 3c per word. These rates for consecutive insertions only. All ads are cash unless customer has an established account with The Snyder Daily News. No refund will be made on ad after appearing in paper. The Publisher is not responsible for copy omission,s typographical errors or any unintentional error that may occur further than to correct it in the next issue after it is brought to his attention.

ERRORS
The Daily News can not be responsible for more than one incorrect insertion. Claims cannot be considered unless made within three days from date of publication. No allowance can be made when errors do not materially affect the value of the advertisement. All out of town orders must be accompanied by cash, check or money order. Deadline 4:30 p.m. Monday through Friday, prior to day of publication. Deadline Sunday 4:30 p.m. Friday.

ANNOUNCEMENTS A

SPECIAL NOTICES A-2

IF YOU DRINK, that's your problem; if you want to stop, that's our problem. Alcoholics Anonymous. 573-7508 or 573-5117.

PERSONAL A-5

I will not be responsible for any debts other than those made by me.
(s) Clyde Dan Blair

Valley Gins First Bale

RIO HONDO, Tex. (AP) — A 644-pound bale of cotton ginned in this Lower Rio Grande Valley town Tuesday is the nation's first this season.

MISCELLANEOUS D-20

WE FIX all 8 track tape players and tapes. Call Jimmy Callaway, 573-2920.

Hub Cole does home repairs. Take jobs too small for the Big Dudes or too complicated for the Whicker bills. Phone 573-3257.

6 YARD DUMP truck and front end loader on small tractor. Haul dirt, sand, and gravel for yards, driveways, or whatever the need. Plow yards and clean up. Free estimates by the load or job. Remove trees. Don McAnelly. Phone 573-3136.

—Your Bicycle Won't Run?—
Why not call us, we can fix it. We buy used bicycles and parts. We sell used bicycles and parts.
GIVE US A CALL
2110 42nd St.
Billy Wayne Harris
573-5944
Larry Hildreth
573-5137

SEPTIC TANKS CLEANED
One load $10.00
or 3 loads $21.00
Also Line Services
and Spray Painting
Phone DUB: 573-7655

EMPLOYMENT E

HELP WANTED MALE E-1

HEAVY EQUIPMENT OPERATORS NEEDED
Due to increased activities in the heavy equipment construction industry new men are earning $6.00 to $11.00 an hour. Experience not necessary! Will train! If you like working outdoors and would like to move into the high income bracket call 317-632-3321 or write Roads and Lands 5140 S. Madison Ave. Suite 5 Indianapolis, Indiana 46227

TWO MEN for Permanent nursery and landscape work. Must have driver's license. Apply in person only at Snyder Nursery.

SEMI-DRIVERS NEEDED—Local companys need Certified Semi-Drivers. Earn $300-$400 per week. No experience necessary, will train. For application call 317-636-2675, or write Coastway American Systems, P.O. Box 11125 Indianapolis, Indiana 46201.

BULLDOZER AND HEAVY EQUIPMENT OPERATORS NEEDED: Large construction companies need operators. No experience necessary. Far above average earnings possible. For immediate consideration call 502-582-2661, or write Nationwide Development, 125 Chenoweth Lane, Louisville, Kentucky.

SEMI-DRIVERS NEEDED Local companys need Certified Semi-Drivers. Earn $300-$400 per week. No experience necessary, will train. For application call 317-637-1134, or write Rapidway Systems, 5140 S. Madison Ave. Suite 4 Indianapolis, Indiana, 46227.

HEAVY EQUIPMENT OPERATORS NEEDED: Due to increased activities in the Heavy Equipment Construction industry new men are earning $6.00 to $11.00 an hour. Experience not necessary! Will Train! If you like working outdoors and would like to move into the high income bracket call 317-638-9205 or write New Horizons Unlimited 5140, S. Madison Ave., Suite 5, Indianapolis, Indiana 46227.

SEMI-DRIVERS
Local and over the road driver opportunities available. No experience necessary. Above average earnings, $8,000-$15,000. For application call 502-584-5251, or write Fastway Systems, 125 Chenoweth Lane, Suite 9, Louisville, Kentucky 40207.

Expanding mobile home chain needs sales manager for new Snyder location. Any good sales background considered. Excellent salary plus commission pay plan. Usual company benefits. Call World Wide Home, Inc. 915-263-3351 Big Spring, 3910 W. Hwy. 80.

SEMI-Drivers Needed
No experience necessary. Will train. Earn $300.00 to $400.00 per week. For application call 317-639-6138, or write to Associated Systems, 1040 East Washington St., Indianapolis, Indiana 46202

NEED EXPERIENCED WELDERS DIESEL & HEAVY EQUIPMENT MECHANICS
Good working conditions, wages, and company benefits.
Contact
Pool Company
Machinery Div.
515 W. Ave N
San Angelo, Tex. 76901
915-653-1376

HELP WANTED FEMALE E-2

LIVE IN Cook and sitter needed for disabled veteran. Male or female. For more information call 573-5755, Mrs. Truman Franks.

HELP WANTED MISC. E-3

Wanted: Retired couple to manage apartments. Jack & Jack Realty, 611 E. Highway.

AUTOMOBILES B

AUTOS FOR SALE B-1

For Sale: 1967 Chevrolet Impala. Loaded. Also 1961 Chevrolet pickup. 573-2749 after 5 P.M. or see at 2311 42nd.

1968 Buick LaSabre. 2 door hard top; air conditioner; full power; radial tires; excellent condition. Call 573-9550 after 5 p.m.

'72 GRAND TORINO Sport. Call 573-2845

'65 OLDS CUTLASS 2 door HT, power steering and brakes, clean and in good condition. $450. Call 573-6606

1963 FORD station wagon, small V-8 engine. $225. Call 573-2468 or 573-3121

FOR SALE: Extra clean 1965 Galaxie 500; 390 V-8 loaded. Call 573-7789

'66 VOLKSWAGEN with 2 new tires, '71 motor, new brakes. Call 573-5604

TRUCKS FOR SALE B-2

FOR SALE: 1971 Ford pickup, V-8, automatic transmission, air, 27,000 miles. Extra clean, has camp site camper and saddle tanks. Call 573-5734 or 573-9104

For Sale: 1966 Chevrolet pickup, 6 cylinder and air conditioner. Strickland's TV Service. 573-6942.

FOR SALE: '60 Chevy Pickup with camper. Bill Johnson 3708 Noble Dr. Call 573-8713

FOR SALE: 1962 Chevrolet dump truck, new V-8 engine. Phone 573-6856

MOTORCYCLES-BIKES B-9

FOR SALE: 1972 Honda 500 fully equipped. Adult owned, low mileage. Medical reason for selling. $1295.00. Tommy Waggoner 806-237-3368 or 806-237-4708 after 6:30 Jayton, Texas

BUSINESS SERVICED

BUILDING-CONST. D-1

FROM MEXICAN BORDER
Patio Flagstone
Fire place Stone
Black Slate
Building Stone
Call 573-2888

We do all types of roofing.
Go anywhere
Free estimates
573-5920
BAKER ROOFING

HIRE THE VET

JOB WANTED FEMALE E-6

HIGH SCHOOL Graduate would like outdoor summer work. Call 573-5348.

MATURE YOUNG woman seeks clerical work. Call 573-3906.

FINANCIAL G

AUTO LOANS G-1

OLD MODEL car title loans $10 to $100 Subject to credit requirements, call Ken at Timely Finance 573-9335 or drop by 1909 25th St.

PERSONAL LOANS G-2

Borrow $100 on your signature
Contact Betty Stone
CIC Finance
115 E. 3rd
Sweetwater, Texas
236-6627

WORKING HOUSEWIFE loans $10 to $100 Call Shirley at 573-9335 or see Ken at Timely Finance Co. 1909 25th St.

WOMANS COLUMN H

ANTIQUES H-1

CHOICE ANTIQUES
710 25th Street

Ice cream table with four chairs, round dining tables with sets of chairs, secretaries, china cabinets, glass, china and collectors items. See for yourself our many new arrivals.

SEWING H-6

Would like to sew for the public — wedding dresses specialty. 573-9713.

MISCELLANEOUS H-7

We are in full production making mattress and box springs. Good selection in stock; good trade in. We employ local people and guarantee our work. Call us for one day service and free delivery. Dunnam Mattress Ph. 573-2142 2302 College Ave.

FARMER'S COLUMN J

FARM EQUIPMENT J-1

13'6" wide scoped Disc. Long (brand name) New 90 40' sticks of aluminum pipe 8" dia.; 90 40' sticks of aluminum pipe 6" dia. New 400 HP Ford irrigation engine & irrigation pump; Heavy duty John Deere hydraulic cylinder. Call 573-5734 or 573-9104.

MISCELLANEOUS J-5

Custom cutting and hay baling. Call Sam Fleming. 573-7979.

MERCHANDISE K

BUILDING MATERIAL K-1

Pay Cash & Save
DOOR UNITS
(Pre hung)
If you need roofing shingles, we have plenty.
2-8x6-8 Interior with trim..... $21.95
Outside White Paint gal..... $2.25
VEAZEY CASH LUMBER
Lamesa Hwy. Ph. 573-6612

DOGS-PETS- ETC K-3

MERRITT'S POODLE Parlor. Complete grooming. 2000 KSNY Drive. 573-2722

PROFESSIONAL DOG Grooming. Peggy's Grooming Shop. 16th and Ave. I. 573-6796.

For Sale: 5 year old Apple-grey Shetland mare. Very gentle. Call after 9 PM 573-5520.

Gentle horses for sale. Call 573-5669 after 5.

GREYHOUND pups to be given away. Call 573-6049 after 9

HOUSEHOLD GOODS K-4

FOR "A job well done feeling" clean carpets with Blue Lustre. Rent electric shampooer $1. Roe's Furniture & Appliance.

ELECTROLUX
Sales Service
Supplies
Don Adams 261 31st
Phone 573-3747

Expert paneling & painting. Acoustical ceilings & vinyl floor coverings. Interior and exterior work—WRIGHT & WRIGHT BUILDING MAINTENANCE Phone 573-9048.

HIRE THE VET

HOUSEHOLD GOODS K-4

VACUUM CLEANER Supplies. All makes serviced. Snyder's Vacuum Cleaner headquarters. Allen Sewing Machine Center.

KEEP CARPETS beautiful despite footsteps of a busy family. Buy Blue Lustre. Rent electric shampooer $1. Clark Lumber.

GARAGE SALES K-5

GARAGE SALE
Corner of Kerrville & 37th St. Yamaha 60 and misc.—little of everything.
Thurs & Fri. 9-4

Back Yard Sale
2358 Sunset
Thurs & Fri.

Garage Sale
4514 Galveston
1-6 Thurs.
9-6 Fri. & Sat.

Garage Sale
All day Thurs. & Fri.
2611 37th St.
Baby bed, high chair, children's clothes, 1962 ½ ton pickup

GARAGE SALE
Thursday, 5th & Friday 6th
3603 Houston

MUSICAL INST. K-6

LL LEBLANC Clarinet for sale at sacrifice price. In very good condition. Will take best offer. Phone 573-8142 after 5 p.m.

FOR SALE—Ludwig Snare Drum $30 and Normandy Clarinet $60. Both in perfect condition. Phone 573-7203

FOR SALE: Normandy clarinet. Good condition. Call 573-3817 after 5 p.m.

RALPH J. WESSON PIANO SERVICE
3726 Austin
Phone 573-7488
Snyder, Texas
Tuning and Repairs
Reigstered Member Piano Technicians Guild

SPORTING GOODS K-9

ONE 15' Lone Star boat, trailer, and motor $375. 3213 40th

FISHING WORMS—Large Ones. 307 34th.

WEARING APPARELL K-10

KNAPP SHOES
Phone 573-9644.

PENNYRICH BRAS & GIRDLES
A Perfect One For Every Figure
Anita Erwin
573-7988

MISCELLANEOUS K-11

U-RENT-EM
Sabre Saw, Vibrator sander, Trailer hitch, Hedge trimmer, Pipe Wrenches, Hub Puller, Vacuum Cleaner.
AT ROBO CAR WASH
College Ave.

Good selection of used washers and dryers, couches and chairs, dinette sets, cafe dishes and equipment. We buy and sell lots of used Furniture. Pioneer Furniture, 2310 College Ave., Ph. 573-9834.

Wanted small table saw. Hub Cole. Phone 573-3257.

FURNITURE K-13

3 GLASS counters and a 2 yr old coke machine for sale. 1907 Ave M

FOR SALE: Coke machines for sale. Bottle or can. Phone 573-6511.

RENTALS L

FURNISHED APTS. L-3

2 Bedroom Furnished Mobile Home for rent. 573-9001.

TWO ROOM and three room furnished apartments. Also two bedroom apartments with or without T.V. Jack & Jack Realty 573-3452 or 573-3566.

FREE
Estimate on a new roof—Guarantee—Asphalt shingles.
W.J. Roofing Co.
Phone 573-9031

MIDWESTERN VACUUM TRUCK CO.
★We pump & haul anything liquid or semi liquid
★Oil Spills ★Cooling Towers in operation
★Grease trap ★Septic tanks
★Sand traps ★Oil Sumps
PHONE 573-2515

MISC. FOR RENT L-6

OLDER COUPLE to move in two bedroom house on Lamesa Highway. Reference Required. 573-2040

WANTED TO RENT L-7

WANT TO RENT
3 bedroom house and acreage—outside city limits. Call 573-6285 after 5:30.

MOBILE HOMES L-9

FOR RENT with option to buy: 2 bedroom, furnished mobile home. Call 573-6631 or 573-6364

REAL ESTATE M

BUSINESS PROPERTY M-1

FOR SALE by owner: Apt. buildings. Four 2 bedroom furnished units. Great investment. Phone 573-9638.

HOUSES FOR SALE M-2

1. Old S.W. Snyder, 3 bdrm, home, 2 baths, den, corner lot, water well small 4 rm. rent house. $16,000.
2. Farm, 150 A. 142 Cult., cotton & Feed Allot. East $300 Acre.
3. Good 4 Bdrm, 1½ Baths, Utility Room, close to square. Terms.

Roswell Rigsby
Real Estate
200 East Highway

UNDER $11,000.00—3814 Ave. V and 3734 Ave. V, Drive by and call Elizabeth or Lois about these good 2 bdrm homes.
TIRED OF PAYING HIGH RENT? Own your own for Equity and $78.00 monthly, charming 2 bdrm, dining room, patio, fenced yard, good storm shelter.
NEW LISTING—3 bdrm, 2 bth, Newly redecorated, East Elementary Dist.
LUXURIOUS HOME—3 bdrm, 2 bth, den, living room, double garage, tastefully decorated.
CENTRAL AREA—Large 3 bdrm, 2 bth, Brick, Double car port, Large living room with pretty kitchen & Dining room.

JACK & JACK REALTY
Lois Graves 573-2540
Elizabeth Potts 573-2404
Vera McClanahan 573-3452

5 room house for sale; 2 bedroom. 700 26th. Call or see after 4 PM 573-7470.

SOUTHWEST OF CITY—Approx. 17 acres with small house, good water well, about two miles from city limits.
FARM SOUTH—Approx. 212 acres, small house, part cultivated, part pasture, good cotton yield, half minerals, $175.00 acre.
FARM EAST—All cultivated, good cotton yield, water potential, 155 acres.
BASS RIDGE—3 bedroom, 2 bath, fireplace, refrig. air, over 1900 sq. feet, equity or new loan.
EAST—On 36th Place, can get total financing fine location.
EAST—Nice large home on Ave A, can be used as four bedroom, 1½ baths, built in stove.
WE WOULD APPRECIATE YOUR LISTINGS—Have Buyers.

STEVENSON REAL ESTATE
South Side of Square
Business Phone 573-5612
Night & Weekends 573-5612

BUYING? OR SELLING?
3 BR house, 1 acre of land east—$6500
3 BR SW Equity buy.
2 BR. SW 28th St.
Mobile home lots, all utilities
720 acres SW, 300 cult. good allot.
640 acres Denver City, 400 Cult. 8" and 6" wells, $200.
160 acres east—$200.
5 acre tract close in.
30 acres, good 3 BR house, 2 wells
Nice lake cabins bargain prices.
BEAVERS REAL ESTATE
2425 College Ave.
Phone 573-9472
Virginia Eime 573-3713

3 bedroom house for sale. 15 miles Southwest of town. Call 573-6030 or 573-2450

Is the cost of living getting you down? Come out to SNYDER MOBILE HOME SALES and see how to live in luxury for less. As little as $99 or $199 will move you into some homes. That's

SNYDER MOBILE HOME SALES, 5111 College St., Snyder.

TOM'S MARINE
Sales & Service
Tom Machen—Owner
Mercury, Johnson Outboard Motors
Glastron-Newman Boats
Beat the Rush—Get Your Outboard Motor Tuned Up Now
315 E. Hwy. 573-6562

HOUSES FOR SALE M-2

HOUSE FOR SALE: Living room, dining room, 2 bedroom, large den, near high school. Call 573-3895

FOR SALE—Owner transferred; 3 bedrooms, 2 baths, built-ins, drapes, plenty of closet space. EXTRA CLEAN, double garage, refrig. air, nice yard, equity or new loan. Phone 573-5536 for an appointment.

COUNTRY LIVING—10 Acres, with lovely 3 bdrm, 2 bath BRICK home built in range, Snyder School Dist.
NEW LISTING—40th St., Large 3 bdrm, many extras, equity or will refinance.
EAST—Well preserved 2 bdrm, large lot, some carpet, $4500 total.
IRA—4 bdrm 1 acre, cellar $13000
EAST—several 2 and 1 3 bdrm homes for $650 down and up good buys. Call us we have 'em.

MERLE NEWTON REALTY
3311 College Ave. Office 573-6928
Merle Newton Home 573-6928
Rayburn Galyean Home 573-6782

1. EL PASO Street...3 bd. 2½ bath...refrig. air...repainted $32,500. EXCELLENT TERMS.
2. BASS RIDGE...3 bd... 2 baths, ...Equity or new loan.
3. SW Snyder...Nice 3 bdrm home...Stanfield elem. area...5¼ percent interest...$108 month..equity
4. SW Snyder...Approx. 1700 sq. ft...Extra nice home...95 percent loan can be arranged...Refrig. AIR.
5. TEXAS VETERANS...We have two tracts at $300 acre
6. COUNTRY LIVING...Plenty of room for horses, cow, and garden, 3 bed...2 bath, south of town.

BRIGHT'S REALTY
1827 25th Street
OFFICE PHONE 573-6137
JIM SMYLIE... PHONE 573-9646
Wilson Bright Phone 573-9583

"Everything Is Beautiful!" Custom built, completely re-done, new drapes, carpet, paint. Family room, fireplace. Three huge bedrooms, two ceramic baths, closets galore, many, many extra's!

"Designed For Comfortable Living!" Total electric, choice West location. Its 4 bedroom 2 baths, priced way below replacement. Lots of Extras"

"New Listing," in three bedroom older home. So attractive, pretty kitchen, carpet, fenced.

"Owner Says Sell" transferred. Good, good buy! Loan established. Pay "Equity" and move in. Choice location to all schools.

"New, New, New, homes under FHA construction. All brick, double garage, 2 baths, built-ins, fenced. FHA financing!!!

BROWNING REALTY
Office 573-6306 Home 573-3158
Evelyn Barnett 573-3933
J.L. Browning 573-3158

FARMS-RANCHES M-5

FOR SALE—160 acres 6 miles NW of Colo. City. 100 acres cultivation, 60 acres pasture. $200.00 per acre. Call 725-3918 for further information.

MOBILE HOMES M-11

Assume loan on 14 x 70 3 bedroom, 2 bath mobile home. For information call 267-7591, Big Spring, Texas.

Assume $2,000 equity for only $350 on a 3 bedroom, 2 bath 14 x 70 mobile home. For information call 267-7591, Big Spring.

FOR SALE: 12 x 60 Early American mobile home. Extra nice. Call 573-6096 or 573-7789

MATTHEWS ROOFING
Composition, wood, and T-lock shingling. Siding. Free estimate. Call 573-7101 for Matthews.

PLAY IN-DOOR GOLF
Mon. Nite—Mom & Ladies FREE
Tues. Nite—Dad & Men FREE
Thurs. Nite Special
Whole Family $1.50
Fri., Sat., Sun., —Meet your friends to play In-Door Golf.

Meeting to organize church league—Thurs., July 5, 7 p.m.

League will play on Tuesday nite

FREE
with this coupon
ONE
Game of foosball

SNYDER INDOOR GOLF
Open Weekdays 4 p.m.
Sat. & Sun. 1 p.m.
312 E. Hwy. 573-9106

SAVE STOREWIDE

ON ALL YOUR FAMILY FAVORITES AT FURR'S

PRICES EFFECTIVE THRU 7-8-73

DOUBLE GOLD BOND STAMPS ALL DAY SATURDAY

WE REDEEM USDA FOOD STAMPS

SIRLOIN Steak, Furr's Proten Lb. $1.19

RANCH STEAK Furr's Proten Lb. $1.09

FAMILY STEAK Boneless Furr's Proten, Lb. $1.19

ARMOUR'S TURKEY Self Basting 4-7-lb. Rotisserie, Lb. 79¢

HAVE YOU TRIED FURR'S NEW R-T-C MIX A BEEF & VEGETABLE PROTEIN BLEND. • MORE ECONOMICAL THAN HAMBURGER • MORE PROTEIN PER POUND ... LESS FAT! • SAME DELICIOUS FLAVOR and at a great low price .. 69¢ lb.

ROUND STEAK	Furr's Proten, Lb.	$1.19
RIB STEAK	Furr's Proten Lb.	$1.19
T-BONE STEAK	Furr's Proten Lb.	$1.49
CHUCK STEAK	Furr's Proten Lb.	99¢
CLUB STEAK	Furr's Proten Lb.	$1.39
STEW MEAT	Furr's Proten Boneless Lean, Lb.	$1.09
RUMP ROAST	Furr's Proten, Lb.	$1.13
DELUXE RIBS	For Bar-B-Q Furr's Proten, Lb.	79¢
CELERY	Green Pascal, Stalk	22¢
BANANAS	Central American Golden Ripe Lb.	13¢
PEACHES	Lb.	49¢
NECTARINES	Lb.	39¢
CUCUMBERS	Fancy Slicers Lb.	28¢

DOUBLE GOLD BOND 1 p.m. Tuesday and Thursdays...ALL DAY on WEDNESDAYS

Bright and Early ORANGE JUICE Fresh Frozen 12 oz. Can 29¢

PEANUT BUTTER	Food Club Smooth or Crunchy, 18-oz.	59¢
ANGEL FOOD	Food Club Cake Mix 16-oz. Size	49¢
PUDDINGS	Food Club-Snack Pack—Asst. Flavors 4-Can Pack	49¢
POTATOES	Food Club Instant 13-oz. Package	3 FOR $1.00
DRINKS	Shasta Assorted Flavors 12-oz. Can	10 FOR $1.00
CHIPS	Farm Pac—Potato Corn or Tortilla Regular Package	39¢
CORN	Food Club—Cream Style or Whole Kernel Golden, No. 303 Can	4 FOR 88¢
PEAS	Food Club Sweet No.303 Can	4 FOR 88¢
PICKLES	Food Club Sweet 32-oz. Jar	59¢

TEA BAGS Food Club 100-ct. Pkg. 89¢

COFFEE CREAMER Food Club 11-oz. Jar 49¢

Frozen Food Favorites

DINNERS	Top Frost Fresh Frozen, Chicken Turkey, Salisbury or Meat Loaf 11 oz. Pkg.	39¢
POT PIES	Top Frost Fresh Frozen, Chicken Beef, Turkey, Tuna or Macaroni and Cheese, 8 oz. Pkg.	5 FOR $1.00
TATER TOTS	Top Frost Fresh Frozen 2-lb. Pkg.	49¢
CREAM PIES	Top Frost Frozen, Ass't Flavors, 14 oz.	29¢
GOLDEN CORN	Gaylord Whole Kernel, 24 oz.	39¢

TOMATO SOUP Food Club No. 1 Can 8 FOR 88¢

SALAD DRESSING Food Club Qt. Jar 49¢

VALUABLE COUPON — THIS COUPON ENTITLES YOU TO SAVE 15¢ FOLGER'S COFFEE 1-Lb. Can With Coupon 90¢ Without Coupon $1.05 Expires 7-8-73 LIMIT ONE COUPON PER FAMILY — Furr's Super Markets

MACARONI	Food Club 2-Lb. Pkg.	49¢
SPAGHETTI	Food Club 2-Lb. Bag	49¢
SPAGHETTE SAUCE	Food Club Pint Jar	39¢
SYRUP	Food Club 36-oz. Bottle	89¢
PINEAPPLE	Food Club-Sliced Chunks or Crushed In Juice, No. 2 Can	39¢
DIAL SOAP	Gold, White, Pink or Aqua, bath	24¢

LIPTON'S ICE TEA MIX 24-oz. $1.18 — 12-oz. 63¢

A-1 SAUCE 10-oz. Size 73¢ — 5-oz. Size 42¢ — 15-oz. Size $1.10

CHARCOAL LIGHTER Top Crest Big ½ Gal. Size 69¢

MOTOR OIL Regular 20 & 30 W, Qt. 5 FOR $1.00 — HD 20 W or 30 W, Qt. 4 FOR $1.00 — All Weather Premium 10-30 29¢

WADING POOL Big 5-Ft. Size Each $3.99

BABY OIL	Topco 16 oz.	2 FOR $1.00
SHAMPOO	Beacon Egg, Lemon or Emerald, 16 oz.	34¢
SKIN CREAM	Beacon Medicated 16 oz. Size	47¢
TISSUE	Baby Soft Facial 200 Ct. Pkg.	19¢
TAMPONS	Topco Reg. or Super, Box of 40	$1.19

We Reserve The Right To Limit Quantities

CHARCOAL BRIQUETS Char-Time Hardwood Briquets 20 POUNDS Bag 89¢

COUPON — **KODACOLOR ROLL FILM** DEVELOPED AND PRINTED ANY 8 OR 12 EXPOSURE ROLL OF KODAK FILM $2.49 — 20 EXP. $3.49 EA. Excluding 110 — COUPON MUST ACCOMPANY ORDER — OFFER EXPIRES .... JULY 7 — Furr's Super Markets

ANTI-PERSPIRANT DEODORANT 8 oz. Size 2 FOR $1.00

ASPIRIN Topco-Beacon 100 Count Bottle 17¢

SHOP Furr's MIRACLE PRICES

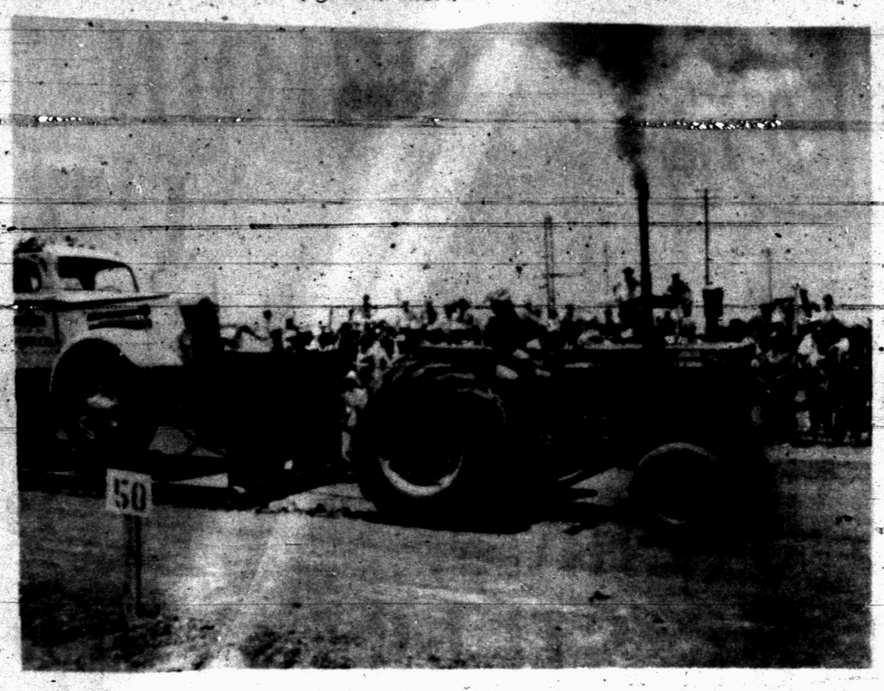

TRACTOR PULL—One of the most interesting events at the July 4th festivities yesterday was the tractor pull. Here, Richard Stoker tows a weighed truck in the 7,000 pound class.

BATTLE OF BANDS—Several musicians took turns singing Western and Country songs at the July 4th celebration here yesterday. Here, Don Walser takes his turn on the back of the music truck.

Energy Crisis Issue May Last

By WALTER R. MEARS
Associated Press Writer

WASHINGTON (AP) — Beyond Watergate, inflation and the other problems that confront Americans this summer, the energy crisis is likely to be the issue that lasts. It may have a profound impact on the politics of 1974, 1976 and the years beyond.

People unconcerned at the concept of presidential statements being declared "inoperative," as in the Watergate case, are certain to be highly concerned if energy or environmental restrictions make the family car less than fully operative.

In its broadest context, the energy problem is one that affects many of the other issues and questions before the nation: food supplies and prices, stability of the dollar, foreign trade, defense and foreign policy.

Administration officials have disclosed that a plan for mandatory allocation of petroleum supplies is under consideration. It would seek to spread available gasoline equitably across the nation and the economy.

It would stop short of gasoline rationing at the pump.

There have been recurrent reports, some from Capitol Hill, and repeated denials from the executive branch that the government is considering World WR II-style gasoline rationing.

Energy, gasoline-based in particular, and the problems of farmers short of fuel, have become fixtures in the daily speech-making in Congress. The mandatory allocation program would seek, in part, to make sure that farmers get sufficient fuel to run the machinery needed to harvest and prepare their crops.

Whatever is done to deal with immediate gasoline problems, the long-term issue remains.

There are indications this week that the current shortage may be easing, but the energy crisis is broader and government leaders do not expect it to disappear.

President Nixon has urged Americans to slow down their automobiles, use less air conditioning, think in terms of conservation and try to cut energy consumption by five per cent in the next year.

Without swift and effective action, Nixon said, there may be "a genuine energy crisis" ahead.

Colorado Gov. John A. Love, Nixon's new adviser on energy, said the energy problem is one that will have to be fought in the United States for at least the next 10 years.

All of this may point to more restrictive measures later. It may, for example, take more than presidential persuasion to achieve a significant reduction in overall energy use.

And any such structures whether invoked by Nixon, by Congress or by successors after the elections ahead, will have the ingredient of an explosive political issue.

Snakes' eyes are covered by hard, transparent, plastic-like caps so that the snakes can burrow without hurting their eyes. They have no eyelids.

Two Rescued After 117 Days On Raft

LONDON (AP) — Maurice Bailey and his wife Marilyn sold everything they owned, bought a 31-foot sloop and left for New Zealand and a new life.

But their great adventure ended with them clinging to a tiny raft in the Pacific for 117 days after the boat capsized and sank in a storm off Ecuador.

The couple were picked up by a South Korean fishing boat Wednesday after drifting nearly 1,300 miles from the spot where their sloop, the Aurelyn, went down March 4.

The Baileys were reported weak and exhausted after their ordeal and were being given medical treatment aboard the Korean vessel, the Wolmi. They were not expected to touch dry land again until the Wolmi docks sometime next month at Pusan.

Friends in England said Bailey, a strapping 42-year-old six-footer, sold their home in the Midlands city of Derby four years ago to buy the $17,500 sloop. He and his 32-year-old blonde wife lived aboard the white-hulled boat for three years, getting it ready for the voyage. Meanwhile, he worked as a printer and she as a secretary in a government office.

The longest recorded lone survival on a raft is 133 days by a British seaman whose ship was torpedoed by a German submarine in the Atlantic in 1942.

FRANCE'S
PLASTER & GIFTS

W — Lamesa Hwy.
1st trailer, N
S — turn right 1 Blk KSNY turn left
OPEN 6 days a week 10 a.m. to 6 p.m. — city limit City — E
Ph. 573-3254

THE SNYDER
JAYCEES AND JAYCETTES
IN COORDINATION WITH THE
BEAUTIFY SNYDER COUNCIL
URGE TO YOU TO ENTER OUR
"PAINT UP-FIX UP-CLEAN UP"
AWARDS CONTEST

How to enter: Call the Snyder Chamber of Commerce, 573-3558 and give them your name and address & phone number or contact any Jaycee. Your home will be photographed before you start your project and judged at the end of the month. A separate contest will be conducted for July, August and September.

PRIZES Will be awarded at the end of each month $20—1st Prize—$15—2nd Prize.

GRAND PRIZE $50. To be Awarded Oct. 1st for best over all entry.

Operation Sparkle 1967 — All America City 1969 — Beautify Snyder 1973

BENTSEN TELLS BAR CONVENTION

Americans Are Losers If Nixon Controls Purse

By MIKE COCHRAN
Associated Press Writer

FORT WORTH, Tex. (AP) — The American people will be the losers if President Nixon succeeds in seizing control of the nation's purse strings from Congress, Sen. Lloyd Bentsen, D-Tex., said today.

"When the power of the purse is lost, all is lost—representative government is lost, government of laws is lost and the American people have lost," he said.

"Every American has a stake in the outcome of this struggle, for this will determine the power of the electorate to have a direct influence over the decisions of government."

Bentsen spoke at length on the constitutional struggle between Congress and the President over the pocketbook issue in remarks prepared for delivery at the State Bar of Texas convention.

He said Congress over the past 20 years has relinquished to the executive branch of government more and more of its assigned powers without a long-range view to the "inevitable" consequences.

"The consequences have been a vacuum in the government which spells trouble for the nation," he said.

"The strength of the people is reflected in their elected representatives, who serve as their voice, their conscience and their collective will. It is the duty of those representatives to assert their responsibility, to demand their rightful share of the decision-making process."

Bentsen said a citizen upset by inflation and taxes would find President Nixon's stand on spending very appealing but "it might not occur to him that the wrong thing can be done for the right reason."

The President has the "issue" in the struggle, he said, while Congress has the "principle."

"The issue is whether or not inflation will be curbed; whether we will continue deficit financing; whether taxes will be raised. The principle is the survival of representative government," he said.

"... We need to ask ourselves the question: Is there still a place in this modern complex society for a people's branch of government? Is it still possible to have government by consensus?

"Certainly one-man decisions are always easier than democratic debate, and they take much less time. But is this what we want? I think not."

If Congress is to retain its power to determine expenditures, Bentsen continued, "we shall have to accomplish two things: first, we must insure the fiscal responsibility of the Congress by adopting comprehensive budget controls; and second, we shall have to win the understanding and support of the American people."

He concluded that "Neither task will be easy."

The State Bar Wednesday presented House Speaker Price Daniel Jr. a special commendation for his role in House passage of such bar proposals as the penal code and family code revisions.

In his comments to the bar's board of directors, Daniel said:

"I request your help in trying to clean up our politicians' image by adopting amendments on the November ballot for higher pay for legislators and annual legislative sessions.

"This is something that's needed if we're going to improve the system.

"We need your help because we need the people to become aware that higher pay for legislators is essential if we're going to attract and hold good men and women in our legislature."

Former Chief Justice Robert Calvert, chairman of the Constitution Revision Commission, told a luncheon group the commission will give legislators the "best document possible" for their consideration.

He said he was aware the legislature, convening next January as a constitutional convention, might "disregard it all and start from scratch" or adopt it in total or in part.

"But most likely they will take what we do, tear it all to pieces and pick up some and drop some," he said.

Calvert predicted that the 37-member commission, which intends to submit its proposal revision by Nov. 1, will give legislators enough alternatives on controversial issues that it will be unnecessary for them to override commission proposals.

THE MIXER

Select words meaning the opposite of the words above the squares, arranging the letters in the two words to form a new word which means:

coming by good luck

PRAISE ☐☐☐☐☐ AFT ☐☐☐☐

The MIXER word is: ☐☐☐☐☐☐☐☐☐

Answer to Previous Puzzle
Opposite words: RIPS and SEED.
MIXER word: PRESIDES.

Copyright 1973 ARCADIA FEATURE SYNDICATE 1504

Stadium Renamed For Armstrong

NEW YORK (AP) — A Queens stadium where Louis Armstrong played for the 1964 World's Fair has been renamed in the late jazz trumpeter's honor.

Mayor John V. Lindsay unveiled a plaque on Wednesday, the 73rd anniversary of Armstrong's birth, renaming the name of the Singer Bowl to Louis Armstrong Memorial Stadium. He then presented a medal to Armstrong's widow Lucille, is credited with initiating.

HOLIDAY MAGIC COSMETICS
NEW! ALL NATURAL!
Come By For
FREE Facial Demonstration
EASTER SPECIAL!
$10 OFF On SPA Memberships
10% OFF On Vitamins
Register for Free 1-Month Membership-Now thru April 23rd.
LE CHARME HEALTH SPA, INC.
2506 Ave. F 573-6051

SNYDER TAXI CAB COMPANY
24 HOUR SERVICE
CALL 573-2131
1207 25th

SHERWIN-WILLIAMS & HOYT DILLARD
HAVE GOTTEN TOGETHER TO GIVE YOU BEAUTIFUL DECORATOR
CARPET-PAINT-WALLPAPER
PLUS MANY MORE ITEMS TO BEAUTIFY YOUR HOME!

WE'RE PROUD TO INTRODUCE.....
DAVID ADAMS
OUR
NEW MANAGER
David, a native of Snyder comes to us from Brownfield. His wife and two daughters will join him in the near future. David with four years experience, will be happy to consult with you on your carpet, paint or decorator needs!

Sherwin Williams
LATEX HOUSE PAINT
WHITE & COLORS $8.77 Gal.
REG. $9.77
SAVE $1.00 PER GAL.
FREE DECORATOR IDEA BOOKS

ROGERS LATEX by Sherwin Williams
HOUSE PAINT
WHITE ONLY! $6.99 GAL.
REG. $7.59
FREE DECORATOR IDEA BOOKS

CARPET
HEAVY 501 DUPONT NYLON
By Philadelphia Carpet Co. Reg. $8.95, Completely Installed With Heavy Foam Pad, Yd..... $6.99
HEAVY SCULPTURED
28 OZ. NYLON
Beautiful Tone on tone color, Reg. $9.75 completely installed with heavy foam Pad, Yd..... $7.99
HEAVY NYLON SHAG
Reg. $7.99 completely installed with heavy foam pad, Yd..... $5.99
KITCHEN CARPET
Beautiful, Installed Yd..... $6.99
Save up to 50 percent on Remnants!!

PxL 9x12 PLASTIC DROP CLOTH ..... 29¢
Big 4 in. 100 percent Nylon PAINT BRUSH $3.99
2 IN. TRIM ROLLER ..... 49¢

SNYDER DECORATOR CENTER
3809 COLLEGE AVE. PHONE 573-6161