THE SNYDER DAILY NEWS

VOL. 7, NO. 290 — SNYDER, TEXAS, FRIDAY, APRIL 5, 1957 — EIGHT PAGES—PRICE 5c

OILWELL FIRE HERE—A huge column of black smoke can be seen rising from flames of an oil well fire in the 1900 block of Avenue T here yesterday afternoon about 1:30 o'clock. Firemen put the blaze out in less than an hour using only water, but had as many as seven streams of water shooting on the fire at one time. Shortly before the picture above was made a 100-barrel oil storage tank had exploded and shot several hundred feet into the air coming down in the front porch of a house a half block away. (Lee Watson photograph)

Post Office Cuts Might Be Delayed

WASHINGTON (AP) — The House Appropriations Committee today informally approved a 17-million-dollar extra appropriation for the Post Office and agreed to consider next Friday a request for 30 millions more.

Implied in the committee's action was an understanding that the department would not put into effect tomorrow sharp service curtailments which Postmaster General Summerfield had said would be ordered if extra money was not provided at once.

The department has requested congress to give it an extra 47 million dollars for the next three months. An appropriations subcommittee approved 17 millions of the request last Wednesday.

Summerfield said that was inadequate, and announced that starting tomorrow he would order such steps as to halt city and rural mail deliveries on Saturdays and stop selling money orders.

He has said unforeseen expenses stemmed from increased mail volume and the need to serve expanding residential areas.

When the Appropriations Committee met today to consider the annual money bill for the Commerce Department, most Republicans and some Democrats favored immediate action on the Post Office funds, but a motion to consider the matter was ruled out of order.

Finally, however, after a reportedly tempestuous session, the committee agreed to notify Summerfield he could count on at least 17 million dollars and that the committee would consider how much more, if any, to give him at a meeting next Friday.

Chairman Cannon (D-Mo) told newsmen it would be up to the full committee to decide how much money to appropriate. Indications were that a majority of members favored more than 17 millions although not the entire 47 millions Summerfield seeks.

Members favoring formal action today were unable to muster the two-thirds vote necessary to suspend the rules so the committee could consider other matters. However, they had a majority that prevented adjournment until a compromise was worked out.

Cannon said the decision finally made was taken by voice vote and had "a good majority." The decision was made on a motion by Rep. Rooney (D-NY), who said he favored the full amount of the request.

Rep. Canfield (R-NJ), senior minority member of the subcommittee that approved the 17-million allotment last Wednesday, predicted that the full committee eventually would approve the entire 47 millions.

Any decision the committee makes still is subject to approval by the full House and by the Senate.

IN SNYDER

Interscholastic Meet Opens

Students from five area cities will compete here today and tomorrow in events of the District 3-AAA Interscholastic League meet.

Most of the events will be held tomorrow, while one-act play competition was scheduled for today and tonight, with sessions at 4 p.m. and 7 p.m. Admission is 25 cents per session.

Snyder, Colorado City, Sweetwater, Lamesa, and Lake View of San Angelo are members of the district, which will have competition in track and field events, golf, tennis, and the various literary events during the meet here.

The literary events will run all morning tomorrow in the high school building. Scheduled are competition in spelling and plain writing, extemporaneous speech, slide rule, shorthand, ready writing, debate, declamation, number sense, typing, and poetry reading.

The track meet will be at the high school stadium, the tennis matches in Towle Memorial Park, and the golf meet at the Snyder Country Club. Finals of the track meet will start at 7 p.m. tomorrow.

T. D. Wiman, Jr., high school principal, is director general of the district meet. John Conley, athletic director for the Snyder schools, will head athletic competition. Literary director is Clois D. Henry, assistant high school principal.

Bundle Is Not Kitten

ELMONT, N.Y., (AP) — Eight-year-old Alice Garnett brought a pink and white bundle into her home yesterday and told her mother:

"I'm taking care of my baby."

Her mother, Mrs. William Garnett, knew Alice had been cradling one of a litter of kittens, and smiled indulgently.

When the child laid the bundle on a sofa, Mrs. Garnett went over to release the kitten. It was not a kitten but a new-born baby boy.

Alice said she found the baby in the enclosed porch of her home. The infant was taken to nearby Meadowbrook Hospital.

Last night Mrs. Lilly Mae Mangun, 29, Negro, a neighbor of the Garnetts, also Negro, went to a police station and complained of feeling ill.

A police doctor said examination disclosed that the woman had given birth yesterday. Police said Mrs. Mangun told them she delivered the baby herself and left it at the Garnett home.

She was booked on a charge of abandonment. The woman said she has been living apart from her husband.

Area School Board Vote Slated Saturday

Voters of the several school districts in this area will go to the polls tomorrow to choose some members of their school boards of trustees.

Some of the districts have two board members' terms expiring, some three. The polls in each district will open at 8 a.m. and close at 7 p.m.

In the Snyder school district there will be three polling places this time instead of one. No definite areas are marked off for any polling place. Voters will go to whichever polling place is most convenient

The three voting places will be the school tax office on Twenty-sixth Street, the Northeast Elementary School, and the West Elementary School. At each of the two elementary schools being used, voters will go to the main entrance.

There are four candidates in the Snyder school board race. Two posts are open. The candidates are Dr. Wilton Jones and E. H. (Ab) Williamson, incumbents, R. M. Phillips, and Mrs. Jack Bowden.

In other districts:

Fluvanna — Joe Landrum, Bobby Warren, Dean Ball, Alf Beaver, and H. B. Lemons. Landrum is an incumbent. Two places are to be filled.

Hermleigh — Willard Ervin, Carmen Hobbs, Frank Roemisch, O. B. Jackson, Billy Joe Clifton, E. L. Vandiver, Glenn Tate, and R. C. Young. Vandiver is an incumbent. The election will fill three places.

Ira—Whit Farmer, Jim Sterling, Howard Sterling, Houston Kimbrell, W. R. Stirling Jr. Clarence Payne, Harold Holliday, J. L. Byars, and Horace Fowler. Farmer and Sterling are incumbents. There will be three places filled.

Snyder Students To Enter Contests

A large number of high school and junior high students from Snyder will go to Sweetwater tomorrow to participate in solo and ensemble contests of the Interscholastic League.

Groups from this entire region will be on hand for the contest. Most of the high school students here, under direction of Melvin Montgomery, will enter the roughest competition, Class I, while a few will enter Class II. Junior high students will be in Class III. Tim Dennis is junior high director.

Those entering solo contests from high school:

Flutes, Sharon Morgan, Mary Deffebach.

Clarinets, Jane Patterson, Larry Williams, Delbert Lloyd, Jo Ann Hamblen.

Alto clarinet, Fred Reynolds.

Alto saxaphone, Phillip Smart.

Trumpet, Karleen Roberts, Bob Fields.

Trombone, Lynn Tankersley, Ronald Miller.

Snare drum, Charles Easterwool, Douglas Vice.

Junior high students entering solo contests:

Cornet, David Kee, Gene Young, Donna Lenoir, Ann Byrd, Tony Bearden.

Bass horn, Dickie Clemmer, Dickie Martin.

Baritone saxaphone, Buddy Patterson.

Baritone horn, Bill Patterson, Johnny Curry.

Oboe, Lynnda Bradley.

Flute, Judy Wallace.

Bass clarinet, Chere Phillips, Caroline Lloyd.

Trombone, Robert Jones, David Wiman.

French horn, Rozanne McClosky.

Bassoon, Mary Ann Carey, Beth Smallwood.

Alto saxaphone, Mike Reed, Annette Blum.

Clarinet, Dorothy Payne, Marjorie Nicks, Joyce Rogers.

High school ensembles being entered:

Woodwind quintet, Jane Patterson, Karen Crooks, Marjorie Norton, Davie Floyd, Jo Ann Miller.

Cornet quartet, Karleen Roberts, Chiva Boss, Bob Fields, Jimmy Crowder.

Saxaphone quartet, Phillip Smart, Wilda Livingston, Patsy Ramsey, Danny Ogden.

Trombone quartet, Lynn Tankersley, Ronald Miller, Hollis Cox, Roger Fields.

Flute quartet, Karen Crooks, Mary Deffebach, Shadon Morgan, Thelma Howser.

Clarinet quartet, Larry Williams, Frances Parker, Delbert Lloyd, Jo Ann Hamblen.

Mixed clarinet quartet, Kay Shelburne, Donna Neal, Toni Best and Marbara Neal.

Piano accompanist will be Mrs. Jane Womack, Frances Parker, Jo Ann Miller, and Barbara Josephson.

Ensembles from the junior high:

Flute trio, Margaret Miller, Judy Wallace, and Sonja Gillean.

French horn quartet, Roxanne McClosky, Bobby Wilson, Milton Sturdivant, and Brenda Drake.

Saxaphone quartet, Gradine Sellers, Joyce Shields, Mike Reed, and Buddy Patterson.

Clarinet trio, Dorthy Payne, Marjorie Nicks, and Joyce Rogers.

House Passes Hospital Bill

AUSTIN (AP)—The House unanimously passed today a bill to provide 50 million dollars over a 10-year period for construction and maintenance of state hospitals. The vote was 124-0.

Sponsored by Rep. Jesse Osborn of Muleshoe, the bill would continue the one cent cigarette tax allocation of up to 5 million dollars a year to the state hospitals.

The Board for Hospitals and Special Schools would direct the building fund. An amendment by Rep. Malcolm McGregor of El Paso took the fund from under the auditing of the Board of Control, leaving it completely under the hospitals board.

McGregor said 35 million dollars had been spent by the hospital board in 7 years from the cigarette tax. No new tax was levied this year.

Tagged Fish Caught

PORT ARANSAS (AP)—A sailfish tagged here June 8, 1955, has been reported caught off Islamorada, Fla.

TANK LANDS ON PORCH—The 100 barrel oil storage tank above blew more than 200 feet into the air and came down on the front porch and in the front yard of the house above at 1908 Twentieth Street—a half block from the oil well fire on Avenue T yesterday afternoon. Firemen were spraying water on the fire when the tank exploded, and burning oil was sprayed to within a few feet of some of them. (Lee Watson photograph)

Blaze Endangers Many Here

Fire of unknown origin did considerable damage at a Western Drilling Co. of Lubbock oil well in the 1900 block of Avenue T here about 1:30 o'clock yesterday afternoon.

An explosion during the fire narrowly missed causing serious injury to city firemen who were fighting the blaze, and spectators who had crowded around the scene.

Fire from crude oil had engulfed the storage tank and smoke had it completely hidden from view of the firemen. They did not know the tank was in the fire at all until it exploded.

The freakish nature of the explosion probably saved the lives of the firemen, because the full force of the explosion was directed in blowing the tank straight up into the air.

Hundreds of persons saw the hugh flame and smoke pouring from the bottom of the tank.

"It looked like a giant rocket," D. A. Porter, fire chief, said.

Firemen Warren Boyd, H. A. Smith, Jr., and Melvin Newton were spraying water on the fire when the tank exploded.

The bottom was ripped from the tank and the oil inside mushroomed in the area.

Using only water, the firemen had the fire out within an hour, however, and damages were confined to the pump on the well, the tank, well apparatus, and to the roof of the house where the tank landed.

None of the several wooden structures in the area caught fire.

He Shouldn't Have Taken First Drink

DES MOINES (AP)—Neal Keasey, 41, is a "fellow who can't take the first drink."

At least he wrote the phrase 2,560 times between Saturday and Wednesday in lieu of serving 30 days in jail for intoxication.

Last night he showed how right he was. He was arrested.

The charge—intoxication.

WEATHER

SNYDER TEMPERATURES: High Thursday, 58 degrees; low Thursday night, 38 degrees; reading at 7:30 a.m. today, 39 degrees; precipitation, trace.

West Texas — Fair throught Saturday. No important temperature changes. Lowest in 30s in Panhandle and South Plains and 40s elsewhere tonight.

Man Is Struck By 2 Hit-Run Drivers

NEW YORK (AP)—An unidentified man was killed last night when struck almost simultaneously by two hit-and-run drivers on a Manhattan street.

A witness told police the driver of the first car didn't even slow down.

The driver of the second car stopped sharply, got out, looked at the body, shouted to onlookers "It wasn't my fault," and drove on.

Will Acquire Station

WASHINGTON (AP)—KRGV Television Corp., operating KRGV-TV at Weslaco, Tex., was authorized yesterday by the Communications Commission to acquire Weslaco Radio KRGV for $101,133.

'Highly Doubtful'

LONDON (AP)—Moscow radio asserted today that it is "highly doubtful" Britain will carry through its announced plan to cut military forces to the bone and abolish conscription.

Texan Killed By Lightning During Storm

By The Associated Press

Windstorms, rain and at least one twister lashed Texas again Thursday, killing one man and ripping roofs off buildings in East Texas.

A freeze extended over the upper Panhandle early Friday. Dalhart's low temperature was 28 degrees.

But the atmospheric conditions that produced a rash of tornadoes and severe thunderstorms passed out of the state and skies were generally fair except in the central portion.

Irwin Fowler, 55, was killed Thursday when he was hit by lightning at Ratibor east of Temple.

Windstorms and rain showers lashed Southeast Texas. A tornado alert expired in the area at 11 p.m. Thursday night.

One funnel dipped briefly from a cloud near Cranfills Gap in Bosque County, but didn't touch.

High winds damaged a brick factory at Henderson in East Texas, ripping the roofs off several small buildings at the Henderson Products Co. No funnel was sighted. A light shower also fell.

At Seaton, near Temple, winds blew a window out of a school and damaged other property.

The damage from the tornado at Dallas Tuesday was set at $2,114,500, excluding industrial plants.

A light drizzle fell early today at Lubbock, Midland and Big Spring.

Communist Rule

MADRAS, India (AP) — India's first Communist government today was sworn in to govern Kerala State. Kerala is a new state established last fall on southern India's tropical Malabar Coast. Unemployment is high among its 13½ million residents.

New Nuclear Test Is Made By Russians

WASHINGTON (AP)—The Soviet Union carried out another nuclear weapon test Wednesday, the Atomic Energy Commission announced today.

There was no further information in a brief statement from AEC Chairman Lewis L. Strauss, except for identification of the blast as part of the series which Russia began last August.

The announcement said simply: "The Soviet Union on April 3, 1957, conducted another nuclear weapons test in its current series."

Today's announcement was the first in more than a year in which both the U.S. and British governments gave word of new Russian tests to the world simultaneously.

The British Defense Ministry in a statement embargoed like the American one for publication at 9 a.m. used even fewer words. It said only: "The Soviet Union carried out another nuclear test on Wednesday."

The new Russian explosion was the seventh Soviet test reported since the series began in August.

FIRE CHIEF SAYS:

Local Firemen Are Hindered

Spectators who crowded into the area surrounding the oilwell fire in the 1900 block of avenue T yesterday afternoon not only hindered fire fighting efforts, but put themselves in a needlessly dangerous position, D. A. Porter, fire chief, said.

"Many spectators were close enoug to have been burned up if the explosion which blew the oil stor ge tank high into the air had blown out at one side of the tank instead of the bottom," Porter said.

"If we had needed an ambulance, one couldn't have gotten to us," he added.

Porter points out that there are state laws and city ordinances which prohibit persuing fire trucks which are enroute to a fire, and crowding around a fire.

"We urgently request that all motorists clear the streets for fire trucks to get through and to stay a safe distance from any fire, and especially leave streets leading to the scene open to emergency traffic at all fires," he said.

He also warned that police will be requested to strictly enforce the laws if necessary in the future.

Boy Admits Starting Apartment House Fire

HOUSTON (AP)—A boy who admitted starting an apartment house fire in which Mrs. Maxine Daniels, 43, died has been committed to the Clear Lake School for Boys.

The boy, 10, said he started the fire because he believed Mrs. Daniels had reported seeing him destroy letters taken from mail boxes in the building.

Sentenced To Death

NICOSIA (AP)—A Nicosia special court today sentenced five young Greek Cypriots to death for a shooting attack at a security forces patrol.

6 Killed By Gasoline Bomb

LOS ANGELES (AP)—A makeshift gasoline bomb turned a quiet neighborhood bar into a funeral pyre for at least six persons shortly before midnight.

The coroner said six persons died at the scene on a quiet street in south central Los Angeles. At least five others were injured.

Police said the bomb apparently was thrown through the front door of the Club Mecca by three men who had been ejected earlier when they tried to dance with one of the cocktail bar's regular woman customers.

Asst. Fire Chief R. A. Williams said the men sloshed a bucket of gasoline, or some other highly inflammable liquid, onto the floor and then threw a match in after it.

"It went up like a blow torch," said the bartender, Larry Fenton, 24, who escaped uninjured out the back door.

Others weren't that lucky. One male customer, apparently standing at the bar, bolted into a corner where firemen later found his blackened, charred body.

Two other bodies were found crumpled in one of the cafe's four booths. Bodies of two other customers were found in the restroom, apparently overcome by smoke.

Inside, the small cafe was a blackened ruin.

The three men who threw the bomb escaped in a car amidst a barrage of gunfire from a passer-by. Vernon Waggy, 24, told police he was walking down the street when he saw the men running.

Art Hartner said he was driving home with his wife Juanita when he saw the cocktail lounge belch flames onto the sidewalk.

"The whole place was a wall of flames and I saw a girl stumble out on the sidewalk," Hartner, a truck driver, said.

"She was all on fire, her hair, her clothes, even her shoes.

"I wrapped her in my coat and tried to beat out the flames as she cried: 'Why did they do it? What about my children?' The woman, tentatively identified by police as Jackie McGinnis, in her early 20s, was dead on arrival at Georgia Street Receiving Hospital.

IN SNYDER SPEECH

Fears Of Tight Money Belittled

So-called "tight money" conditions should not be a basis for pessimism in the real estate business, Frank Sweeney, field director for the National Association of Real Estate Boards, said here last night.

Sweeney spoke to members of the Snyder Real Estate Board and several guests at a dinner meeting in the Hilander.

He expressed pride in development of the real estate business, especially in ethics and prestige, and declared that the industry would continue to make progress in all phases of operation.

Sweeney predicted that action would be taken in Congress this session to put GI loans back on a favorable footing. It was intended in the first place that veterans would have a slight interest advantage, and since GI loans now do not find a ready market, except at a discount, Congress may be expected to do something about it, Sweeney declared.

He said Snyder was an example showing that "tight money" alone could not bring the real estate business to a halt.

"It hasn't stopped your building, has it?" he askedd

Sweeney, who has travelled extensively in his duties with the National Real Estate board, said he usually could "smell" an agressive town "from 10 miles out." He said Snyder was not the most agressive city he had visited in Texas, but that it certainly ranked in the upper bracket. However, he warned that it could not remain so if negative thinking prevailed.

He cited banks and churches as being among the more conservative groups in the country, but suggested that real estate brokers and builders might follow their lead.

"They (banks and churches) are building more modern buildings now than anyone else in the country."

Snyder Rites Are Planned

Herman Aweas died after a two months illness at the St. John's Hospital in Tulsa, Okla., at 6:26 p. m. Thursday.

Mr. Aweas was born, reared, and educated in Minnesota. Dec. 28, 1938 he married Miss Maurine Cunningham of Snyder; sister of Dan Gibson, Clairemont Route. They had lived in Tulsa for fifteen years.

He was vice president and a director of Helmerick and Payne Drilling Co. and a director of White Eagle Oil Co. He was a councilman of the First Lutheran Church, a thirty-second degree Mason, a member of the Tulsa Club, and a member of the Tulsa Country Club.

Funeral arrangements are pending the arrival of relatives from Minnesota. There will be services at the First Lutheran Church and then the body will be brought to the Bell Funeral Home in Snyder and there will be Masonic graveside services at the Snyder Cemetery.

It was his desire that in lieu of flowers contributions be sent to the Altar Fund of the First Lutheran Church, 1645 East Thirteenth St. Tulsa, Okla.

Adoption Papers

LOS ANGELES (AP)—Actress Marie Wilson and her husband, producer Robert Fallon, have obtained final adoption papers for their 18 - month - old son Greg, whom they have had since he was a few weeks old.

LEGAL NOTICE

REPORT OF HOLDING COMPANY AFFILIATE OF A NATIONAL BANK PUBLISHED IN ACCORDANCE WITH SECTION 5211. U. S. REVISED STATUTES

Report as of March 14, 1957, of Snyder National Building Corporation, Snyder, Texas, which is affiliated with Snyder National Bank, Snyder, Texas. Charter number 14270. Federal Reserve district number 11.

Kind of business of this affiliate: Holding Company.

Manner in which above-named organization is affiliated with national bank, and degree of control: Holding Company Affiliate, wholly owned by bank.

Stock of affiliate registered in name of affiliated bank or known to be owned by bank directly or indirectly (par value) $100,000.00.

Other information necessary to disclose fully relations with bank: Snyder National Building Corporation, a holding company of real estate on which new building is in process of construction.

I, Mrs. Mildred Stokes, Secretary of Snyder National Building Corporation, do solemnly swear that the above statement is true, to the best of my knowledge and belief.

(s) Mrs. Mildred Stokes

Sworn to and subscribed before me this 2 day of April, 1957

(SEAL) (s) Letty E. Clark
Notary Public

THE SNYDER DAILY NEWS

Published Sunday morning and each evening except Saturday by the Snyder Daily News, at Snyder, Texas.

Entered as second-class matter at the Post Office at Snyder, Texas.

HERBERT FEATHER, Publisher

SUBSCRIPTION RATES: By CARRIER in Snyder 30 cents per week, one year $15.00. By mail in Scurry and adjoining Counties, one year $8.95, Balance of Texas, one year $10.25. All other States $11.95.

MEMBER OF THE ASSOCIATED PRESS

The Associated Press is exclusively entitled to use for republication all news dispatches credited to it and not otherwise credited in this newspaper, also local news published herein. All rights reserved for republication of special dispatches.

Any erroneous reflection upon the character, standing, or reputation of any person, firm or corporation which may occur in the columns of THE SNYDER DAILY NEWS will be gladly corrected upon being brought to the attention of the management.

The publishers are not responsible for copy omissions, typographical errors or unintentional errors that may occur other than to correct in the next issue after it is brought to their attention.

All unsolicited articles, manuscripts, letters and pictures sent to the Daily News are sent at the owner's risk and The Snyder Daily News expressly repudiates any liability or responsibility for their custody or return.

it's so PEACEFUL to know that I'M INSURED by

The Oeffelbach Agency
2606 AVE. R, BOX 925
SNYDER, TEX. PH. 3-5611

Progress In Real Estate Field Cited

Progress made in the real estate profession in the past several years was discussed yesterday at the weekly Rotary Club luncheon here by Frank Sweeney, field executive for the National Association of Real Estate Boards.

Sweeney, in Snyder to meet with local realtors, said that the realty profession has made much progress in his lifetime and that it is constantly striving to better the profession. Moves toward improvement include the offering of real estate courses by colleges, states making it harder by the year to get into the real estate profession, and others.

Also, realtors are becoming better organized, working together to better themselves. They police their own profession through real estate boards, he said.

During his talk, Sweeney said he had seen in Snyder what he is seeing everywhere today, the "miracle" of growth. He added that businessmen, in planning for the future, should figure the tremendous increase in population. In his lifetime for example, there has been this change: there were 61 million people in the U. S. in 1901, when he was born, and there will be 245 million in 1971, when he is 70. There will be four customers then for everyone in 1901.

The real estate man urged "intelligent cooperation with the inevitable."

Street Play Is Enacted

PHILADELPHIA (AP) — One-act play entitled "The Waiting Husband." Time—6 p.m. the other day. Place — a street corner in downtown Philadelphia.

Enter man. Waits on corner casually for 15 minutes. Begins to pace restlessly.

Time—6:30 p.m.—Man still pacing, now gritting teeth.

Time — 6:45 p.m. Man walks over to traffic policeman, takes picture from wallet.

"Officer, this is a picture of my wife. When she shows up, tell her to go to ----." Exit man.

Anthony's Distributes Profit-Sharing Funds

The C. R. Anthony Co. has announced that it has completed determination and payment of the amount to be shared with its employes under its recently adopted Employes Profit-Sharing Plan.

The amount for the fiscal year 1956-57 was $101,272, which is currently being paid to and for 800 qualifying employes, the larger part of which is to the benefit of sales people only.

Half is paid in cash directly to the employes and the other half to a trustee to provide deferred benefits.

The annual profit-sharing is in addition to $202,000 contributed and paid solely by the company for other employe benefits for all employes.

C. R. Anthony Co., an Oklahoma corporation, at present is operating 245 retail department stores in 19 states west of the Mississippi River.

Big Loss Suffered By Algerian Rebels

ALGIERS (AP) -- French forces battling Algeria's nationalist rebels have suffered one of their biggest losses in recent months, with 25 men killed, 13 wounded and an undisclosed number missing.

A French military command announcement said the engagement took place Wednesday in a wild, mountainous area of northeast Algeria.

The commander of one of three French units said his troops killed 33 rebels. French spokesmen said 200 rebels were killed yesterday in operations throughout Algeria.

The largest man-made lake in the world is Gatum Lake, a part of the Panama Canal. It has 133 square miles.

No Human Interest

ALBUQUERQUE, N.M. (AP) — A reporter asked an Internal Revenue Service official if he had any "human interests" items. The official, swamped with income tax returns problems, replied: "Nope. At this point we're not human and we've lost interest."

HOSPITAL NOTES

The following admissions and dismissals at the two Snyder hospitals are only those whose names have been released by the hospitals.

BATTENFIELD-JONES

ADMISSIONS — Mrs. G. I. Bruton, 907 Twenty-eighth Street; Billie Sue Richburg, 1500 Twenty-seventh Street; Truman Franks, 2000 Avenue R; Judy Summerford, route 1, James Clifton, route 1, James Clifton, Sr., route 1.

DISMISSALS — Mrs. H. A. Greenwood, Box 1383; Mrs. Ralph Eades, 3710 Dalton; Herbert Eades, 1205 Twenty-first Street; Janiose Chapman, 2409 Avenue F; Marla Carpenter, 212 Thirty-fifth Street; Mrs. Lynn Akin, Box 83.

COGDELL MEMORIAL

ADMISSIONS — Barbara Jordan, Dermott; Johnny Guynes, Box 1175; Gene Griffin, 3606 Avenue U; Thomas Early, Jr., 418 Thirty-second Street; Rosie Ann Cervantes, Gen. Del.; H. B. Ryan, 2511 Avenue Y; Opal Beaver, route 1, Fluvanna; Fannie Chisom, 2807½ Avenue G; Ruth Brotherton, 1202 Twentieth Street.

DISMISSALS — Hazel Beggs, Post; James Newton, 1603 Avenue S; Stanly Martin, 1400 Nineteenth Street; Arlene Taylor and baby, route 3, Barbara Jordan, Dermott; Clara George and baby, 3726 Highland Drive.

TODAY'S MARKETS

FORT WORTH (AP) — Cattle 1,500; calves 100; steady; medium to good steers, heifers 16.00-28.00; common 13.00-15.00; fat cows 12.00-14.50; good and choice calves 18.00-22.50; medium and lower 12.00-17.50.

Sheep 100; good and choice spring lambs 22.00-23.50; good and choice shorn old-crop lambs 19.00-20.50.

Hogs 50; choice 18.00.

AUSTIN (AP) — Poultry steady. All areas 2½-3¼ lb 19 except Corsicana plant 19½.

NEW YORK (AP)—Cotton was 5 to 30 cents a bale lower at noon today. May 35.18, July 34.56, October 33.45.

STOCK AVERAGES
Compiled by The Associated Press

	Ind	Rails	Util	60 Stks
Previous day	255.3	122.4	74.0	175.6
Week ago	252.9	121.4	73.6	174.2
Month ago	250.2	121.2	74.1	173.3
Year ago	275.2	146.4	74.7	191.5

Vegetable Growers Balloting Is Light

HARLINGEN (AP)—Light voting was the rule yesterday as Lower Rio Grande Valley vegetable growers cast ballots in a referendum to accept or reject a federal marketing agreement for the growing of tomatoes.

No decision was expected immediately. Ballots were to be forwarded to Washington. The marketing order would set up a nine-man committee of tomato growers and handlers in four Valley counties.

The committee would administer controls over handling of the vegetable.

Confederate Bill

AUSTIN, Tex. (AP) — The house has passed a bill that would increase from $200 to $300 a month the pension paid by Texas to its sole surviving Confederate veteran, Walter W. Williams, 114, Houston.

Four Persons Die In Georgia Storm

ATLANTA (AP)—Gully - washing rain and vicious, erratic wind storms hit Georgia early today and last night, killed four persons, flattened homes and farm buildings and stalled a fast passenger train.

Hardest hit was the area around Ellaville, Oglethorpe and Montezuma, about 110 miles south of Atlanta. Two children were killed near Ellaville in Schley County, and two in adjoining Macon County. At least 34 homes or barns were reported destroyed or badly damaged.

From this area, the storm apparently tore on northeastward. It dipped down at Warner Robins to blow out windows and lift a number of roofs. It also struck again between Jeffersonville, in Twiggs County, and Macon.

Across the state eastward in the Thomson - Augusta district, another bad blow took away porches and roofs, leveled a few buildings and uprooted numerous trees. Thomson was left without electric power for a considerable period.

One or two houses also were reported blown down on a road leading to the Clark Hill power development on the Savannah River near Augusta.

Rainfall exceeding four inches in 24 hours in some localities sent streams rising to dangerous levels flooded cellars, washed out country roads and small bridges.

The Central of Georgia's City of Miami passenger train was stalled for several hours just south of Buena Vista, Ga., by a washout. It finally got moving again around 9:20 a.m.

Loot Starts Trickling In

KANSAS CITY (AP)—Two stickup men got loot valued at about $9,000 when they raided an uptown jewelry store March 18 and police are intrigued by the way it has been coming back.

In response to an anonymous telephone call Sunday, they found about $500 worth of the baubles wrapped in a handkerchief and lying in a park.

Leonard Sparks Jr., a police detective in adjoining Kansas City Kan., got an anonymous call Tuesday and at the gate of a cemetery found a cardboard box containing another $4,462 worth.

Yesterday Sparks got a package in the mail, postmarked in Chicago. It contained 71 of the missing rings, valued at $3,472.

Police have one man under arrest and say he has admitted his part in the stickup.

Japanese Presented — To Queen Elizabeth

LONDON (AP)—Four of the girls presented to Queen Elizabeth II yesterday were exempted from the traditional curtsey. They were Japanese.

"Instead they bowed low as they would to the Emperor of Japan," said Mrs. Fuki Nishi, wife of the Japanese ambassador.

The four were the first Japanese presented at a Buckingham Palace debutante reception since World War II.

In all, 500 debutantes, including 12 Americans, were presented.

Marriage License Is Gone With The Wind

DALLAS (AP)—Robert Dennis, 10, said today he found a marriage license that was blown five miles from a demolished home in which Mrs. Florence Rudisill, 65, of Caddo, Okla., was killed in the Dallas tornado Tuesday.

The license was issued to Mrs. Rudisill's granddaughter and Joe Riley in Durant, Okla., last Oct. 22.

Mayor Loses Fight, He'll Get Salary

WEST CONSHOHOCKEN, Pa. (AP)—Harry F. Mosman has been burgess, or mayor, of West Conshohocken for 18 years, and has always managed to fight off efforts of the Borough Council to pay him a salary.

He says his only interest is "work for the borough and its people."

The other night, the Council again voted him a salary. At long last, Mosman gave in, saying, "Well, if you insist. . . ."

He'll get $120 a year, retroactive to Jan. 1.

Heavy Rains Lash Parts Of Alabama

MONTGOMERY, Ala (AP) — Heavy rains cascading down on the right flank of tornado swaths across the South threatened serious flood damage in central Alabama today.

The Weather Bureau at Montgomery said last night "the flood situation is becoming increasingly serious" on the lower Coosa River and along the Alabama River. High river levels were also predicted on the Oostanaula, Cahaba and Black Warrior rivers.

There was no indication of the rain letting up today.

New threats of tornadoes were seen in New Orleans, where the Weather Bureau warned that south central Louisiana and extreme southwest Mississippi might be hit today.

Two persons were killed yesterday when tornadoes ravaged spots in south central Mississippi, west and north Alabama, central Tennessee and into Kentucky.

To the side of the tornado trail, Montgomery got 4 inches of rain in 16 hours and Clanton, Ala., 40 miles north, was drenched in 6 inches in 15 hours. At Mobile more than 3½ inches forced evacuation of several families from their homes.

Lafayette was only 19 years old when he served in the American Revolutionary War as Major-General. He refused salary.

HEALTH FOODS
To Live!
Alberty Reducing Plan
Special Purpose Foods
10 a.m. to 6 p.m.
1200 - 33rd St.—Ph. 3-3223
Snyder, Texas

Test Drive A PONTIAC

F. G. HOEFER
Representative
GIBRALTAR LIFE INSURANCE COMPANY
Life—Retirement Income—Partnerships—Estate Analysis—Close Corporation—Key Man—Mortgage Cancellations—Annuities—Programming
Call 3-4229 3723 Ave. U

NUTRILITE
Read The Facts Book About NUTRILITE
Call Mrs. W. G. Herring 3-6132
A Natural Food Concentrate

SEWALL HOUSE PAINTS
For Every Purpose
Picture Framing • Wall Paper
Artist Supplies
TATUM'S HOUSE OF COLOR
2413 Avenue S

Yard Spraying
PLANT ROOT FEEDING
WE SPECIALIZE IN KILLING GRUB WORMS
Page Nursery
801 - 26th St. Ph. 3-7142

CANYON DRIVE-IN
DIAL 3-7212 - BIG SPRING HIGHWAY
TONIGHT AND SATURDAY

Feature No. 2

PLUS—COLOR CARTOON

TRAIL DRIVE IN • First Time In Snyder
TONIGHT AND SATURDAY

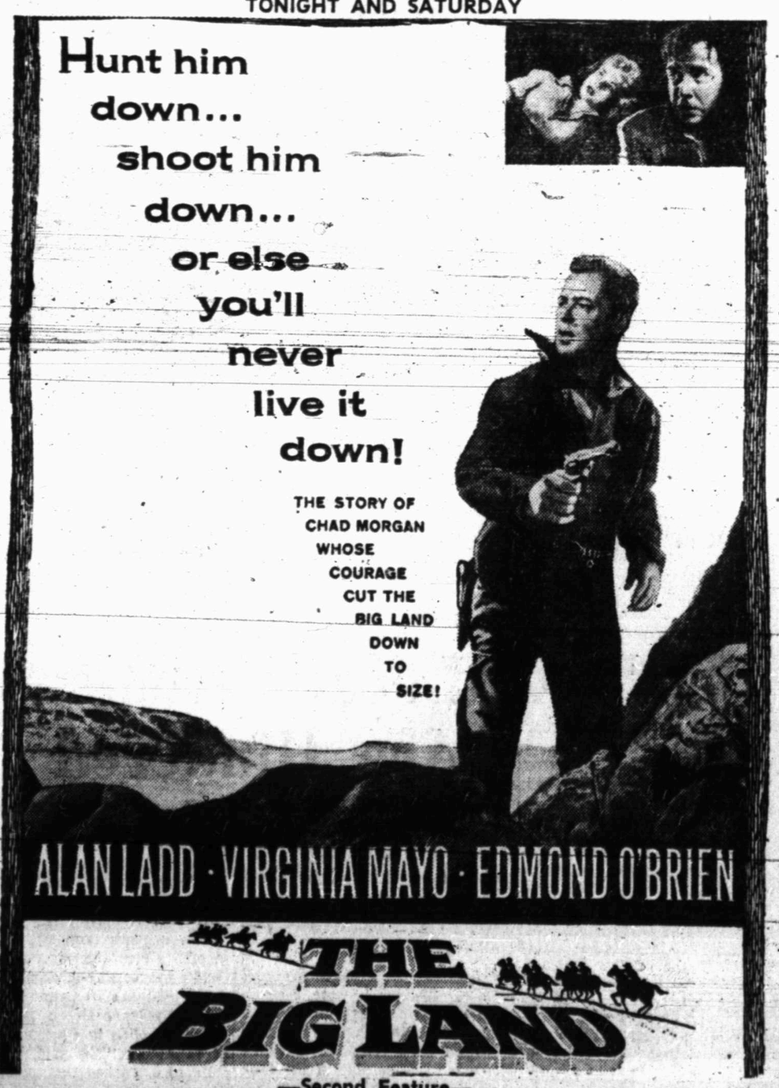

—Second Feature—
"SHACK OUT ON 101" Starring Terry Moore · Frank Lovejoy

Ritz PHONE 3-4932
NOW SHOWING!

Palace PHONE 3-3442
TODAY AND SATURDAY

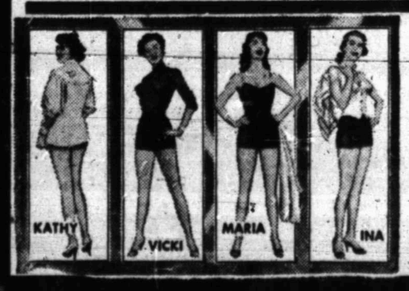

WE WILL BE AT THE PALACE SUNDAY!

Starlite DRIVE-IN THEATRE
EAST HIGHWAY • PHONE 3-5843
TONIGHT AND SATURDAY

PAT CROWLEY · MAXIE ROSENBLOOM

SECOND FEATURE

DON'T MISS FRANK SINATRA AS Johnny Concho

ALSO—COLOR CARTOON

WOMEN

John Cavanagh
of London

John Cavanagh is one of the cleverest manipulators of line and fabric in the business, and this model with detailed neckline arrangement and bloussant back is real proof of his talents. A one piece dress, the bodice back is shirred into the waistline to achieve the look that is hot news in fashion. The fullness is gathered in at the shoulders to pass under the monk-like collar and tie in front. Note the back seam which veers off to the side, the new handling of shoulder seams. These couturier treatments are all easy to manage at home with professional results because the pattern is the only one using retail sizing for better fit. It is also cut by hand with accurate perforations for perfect matching. Choose sheer wools, pliable cottons, shantung, soft faille or ottoman. Size 12 requires 3⅝ yards of 39 inch material for dress with ¾ length sleeves. To order Pattern No. S-350, state size, enclose $1.00. JOHN CAVANAGH label available for 25c extra with pattern order. Address INTERNATIONAL DESIGNER PATTERNS, P.O. Box 993, G. P. O. Dept. SX-13, New York 1, N. Y. Pattern Booklet "B" and all new Booklet "C" — 50c each. If paid by check, add 4c.

NEWS FROM KNAPP

By MRS. RAYMOND ROBINSON

Edgar von Roeder visited Sunday with Mrs. Ella Rictter and the Gilbert Richters.

Mr. and Mrs. Gilbert Richter and Mrs. Fredia Murphy left Wednesday for Austin. Mrs. Anna Ohlendorf and Mrs. H. W. Thaene, who have been guests in the Richter home, were to return to Lockhart and Austin.

Mrs. Buford Sterling has been with her sister, Mrs. J. W. Johnston, who has been ill in Cogdell Memorial Hospital.

Visiting Sunday in the Raymond Robinson home were Mr. and Mrs. L. B. McCravey, Kirby, and Frankie, Mrs. Lola Grant, and Cullen Jordan.

Nolan von Roeder, Max von Roeder, Ben Weathers, Jim Sorrells, and Asper Ship were on a rattlesnake hunt near Polar last week. They reported killing 45 and taking 52 alive.

Mr. and Mrs. Travis Allen and family of Pyote visited Friday night with the Raymond Robinsons.

Mr. and Mrs. Jim Sorrells visited during the weekend with their daughter's family, the Winfred Tuckers of Meadow. Marjorie returned home after spending 10 days with her grandparents.

Mr. and Mrs. Ross Huddleston of Ratcliff, Ark., are visiting Mr. and Mrs. Waylon Huddleston and Mr. and Mrs. Billie Don Huddleston and daughters, Rebecca and Roxanna.

Mrs. Lola Grant spent Wednesday with the Raymond Robinsons.

Mrs. T. P. Allen and daughters and Mrs. Raymond Robinson and daughters were in Big Spring Saturday.

Mrs. A. J. Ray is in Cogdell Memorial Hospital with a back injury.

Several families from Lake J. B. Thomas were guests at the Knapp Baptist Church Sunday.

The Great Lakes carry more than two thirds of all inland transport in the United States.

Stay Cool—Comfortable

For the young miss — a cool frock with cunning ducky in embroidery! It's simple-to-sew and quick-to-trim. No. 211 has tissue: hot-iron transfer.

Send 25 cents in coins for this pattern to MARTHA MADISON, care of Snyder Daily News, Box 438, Midtown Station, New York 18, N.Y.

Test Drive
A
PONTIAC

RAY HOUPT
REPRESENTING
THE TRAVELERS
INSURANCE COMPANY
Professional and confidential planning.
Programing ● Business Insurance ● Estate Analysis ● Life ● Retirement Income ● Hospitalization ● Disability Income ● Annuities ● Auto ● Fire
1906 - 26th Street Phone 3-6966

Tame Those High Heels By Practice

By VIVIAN BROWN
AP Newsfeatures

It's a big event in a young girl's life when she switches from "flats" to high-heeled shoes. It may be painless, then again it may cause her endless misery-particularly if she pulls the big switch the night of a dance.

A tortured walk, stand-up party, and shaky heels may spoil all the fun for the novice high-heel wearer. It takes practice to put your best foot forward in high heels.

Once you've been used to falt shoes that permit toe-spread, putting weight primarily on the heel, it'll be a little difficult to switch to high heels that put weight on the toes. (Flat shoes also tend to cause enlarged leg muscles.)

When choosing those first high heels, pick a soft pump rather than a sandal. The sandal is likely to give your foot little support and a sling-back may be hard to manage. A high heeled pump with toes and heels enclosed in a soft leather like kid is likely to be the most comfortable. Leather soles hold their shape and do not spread or twist causing discomfort. Make sure the heel clings properly and does not gap at the outer edge. A loose-fitting heel may cause blisters.

It's a good idea to stand up when your feet are being measured. Try on several types of shoes to decide which are the most comfortable, making sure the heel is good and sturdy. Stiletto heels are not for beginners, and if you feel uncomfortable walking in ordinary high heels it's a good idea to start with the more comfortable Louis heel.

It's best to break new shoes in before wearing them to a stand-up party or a dance. A school play, movie date or a party are all good possibilities for first-time high heels. If your feet hurt on the way to a movie, and feel swollen, don't be tempted to take off your shoes while you watch the movie; you may not be able to get them on later. (It's a good idea to dust your feet with powder and put powder between the toes before putting on your new shoes.)

When walking on high heels try to maintain a natural heel and tow gait.

If you experience an ache in the calf of your leg when you first begin to wear heels, here is an exercise that will help:

After you bath, sit with your back braced against the back of the tub and raise your foot to the rim of the front. Take a long towel and put it around the top of your toes. Then, with knees straight and your back against the tub, gently pull the towel toward you while pushing against it with your toes. Do this about ten times a night for a fewweeks and you'll find you can change from flats to heels and back again without too many problems.

The 25-mile long steel submarine net the Germans set up between Jutland and Zeeland in World War II has been sold to West Germany and is being melted down for scrap in Kiel.

The horseshoe crab is the only known creature that chews with its legs, says the National Geographic Society. Its legs grind the food into a pulp before it is swallowed.

There are now 53,000 motels throughout the country, compared with 15,000 in 1940.

NEWS FROM IRA

By AVA MORAN

Mrs. Zella Hawkins of Colorado City visited Mrs. Ava Moran Friday.

Mrs. D. Huddle of Lamesa visited in the Tee Griffin home and the Ava Moran home over the weekend.

Visiting Mr. and Mrs. E. E. Grant on Saturday and Sunday were Mr. and Mrs. E. H. Grant and Dean, Mr. and Mrs. Donald Grant and children of Snyder, Mrs. Thelma Bishop, Mrs. Verna Knight and Mrs. Velma Huddleston of Snyder.

Mr. and Mrs. Tee Griffin and Lane visited Mr. and Mrs. Elton Gilliland and Chloe in Big Spring Sunday evening.

Bill Layfield is attending the ginners convention in Dallas this week.

Mr. and Mrs. Ben Mosley and Doris Ellen visited Mary Nell Mosley in Hunts ville, Ben Allen and family in Houston and other relatives in Conroe and Cleveland. Mrs. Mollie Mosley of Cleveland came home with them for an extended visit.

Visiting Mrs. I. H. Suiter Sunday were Mr. and Mrs. Albert Miller and George Lloyd of Snyder.

Mr. and Mrs. Finas Ellison and daughter and Mrs. Geneva Poke of Rotan visited Mrs. I. H. Suiter Sunday.

Mrs. R. E. Tamplin and Mrs. Truman Davis of Snyder visited Mrs. I. H. Suiter Thursday.

Mrs. Ruey McCarty, postmaster from Lawn, Mrs. Tefteller, postmaster from Roby and Mrs. Roby Phippe, clerk of the Abilene post office, visited Mrs. Ava Moran Sunday evening.

Add To Your Lingerie

TIME to replenish your lingerie supply for the summer season ahead with this well fitting slip, lace trimmed, and panties to match.

No. 1551 with PHOTO - GUIDE is in sizes 32, 34, 36, 38, 40, 42, 44, 46. Size 34 bust, slip 4⅛ yards of 35-inch; panties, 1¼ yards.

Send 35c in coins for this pattern to IRIS LANE, (care of Snyder Daily News), Box 438, Midtown Station, New York 18, N. Y.

Medical experts estimate there will be a shortage of 50,000 nurses in the United States in 1960.

BIRD MOBILE—It may be made easily by junior members of the family. Here Curt Cassady of New York restrains his cat, "Mousetrap," who is intrigued with Curt's birds.

On Rainy Days, Mobile Made Of Paper Towel Provides Fun

By VIVIAN BROWN
AP Newsfeatures Writer

RAINY DAYS and other times when children are confined to quarters call for some sleight-of-hand on Mom's part. The kind of magic that Mom should encourage is the one where she produces some paraphernalia. and the youngsters get to work developing something that will keep them busy for a few hours.

One mobile of jaunty paper birds may be made with paper towels. It's a fun project that may be thoroughly enjoyed by a little fellow of 5 or 6, even if he doesn't know a robin from a blue jay.

The little birds are suspended from narrow wooden rods. (Bamboo strips from a variety store place mat may do.) A simply balanced mobile construction has three wooden rods: The bottom rod with a bird hung from each end is suspended at its center from one end of the middle rod. This middle rod, with a bird on the opposite end, is in turn suspended from the top rod. The supporting thread here should run from one end of the top rod to about the quarter-mark on the middle rod, measuring from the thread connecting it with the bottom rod. The top rod may have three hanging birds, hung in quarter distances across its length. The thread holding up the entire mobile should be attached at the top rod's first quarter mark.

After knotting threads on the rod in this manner, it's not difficult to finish balancing the see-sawing rods by moving the thread loops slightly to the left or right as needed.

The art of folding plain squares of paper into fanciful birds-in-flight is a handicraft borrowed from Chinese school children.

Cut exact squares from paper towels-one square for each bird. You may use white, pink, or golden yellow towels. The size of the birds depends on the size of the paper squares you cut. Experiment with one first and if you'd like the bird bigger, cut it bigger. Then when you instruct the children, give them the correct size squares to fold.

Begin folding steps as shown in diagram. (The dotted lines offer a guide for the folds to be repeated on each side of the bird.) About six birds are needed for the mobile.

The paper birds may be brightened in a number of ways-with glitter or glued-on bits of sequins, beads or what have you.

When attaching thread to each bird, knot one end as in sewing and pull it up with a needle through the pointed center of the bird. The thread should be long enough to permit free movement as air currents slowly turn the mobile keeping the bird in flight.

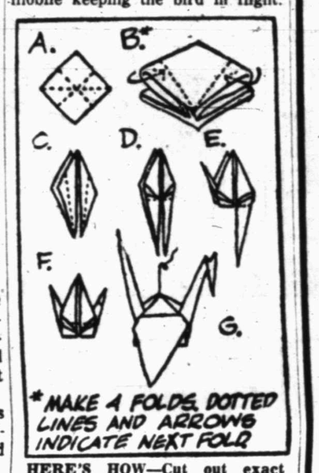

HERE'S HOW—Cut out exact squares of paper toweling and fold in manner illustrated to make some jaunty birds.

Change In School Zone Signs Discussed In P-TA Meeting

The city council of the Snyder Parent-Teacher Associations met Thursday in regular monthly session at the school administration building.

A report was made on the district P-TA conference held here. The council's publicity record book, which was displayed at the conference with all others from the district, was rated superior.

There was discussion on the council's safety project, and it was recommended that a committee investigate the possibility of replacing the school zone signs which have been moved on and off Twenty-fifth Street each day. A suggestion of hanging traffic signs was made, since hanging the signs would eliminate moving them daily and would be a safety measure.

Mrs. Harold Brown, president of the council, or an alternate, will represent the council in Austin this summer during the workshop on youth development being held by the Texas Congress of Parents and Teachers.

A committee was appointed to make plans for the joint installation of officers from all P-TA units here.

Queen Contest Not Planned

The Martha Ann Woman's Club board of directors has decided not to have a rodeo queen contest this year, as has been done in the past.

Instead of that contest, in which funds have been raised for the clubhouse the 16 participating clubs will have a money-raising contest.

The contest will run from April 1 to through June 30.

Each organization will choose its own method of raising funds.

A free $100 membership will be given by the clubhouse as first prize in the contest.

Lost 66 Pounds With Barcentrate

Mrs. H. P. Findley, Rochester, Texas, wrote us that she lost 66 pounds taking Barcentrate.

Barcentrate is the original grapefruit juice recipe for taking off ugly fat. No starvation diet with Barcentrate. You eat plenty. Not a hungry moment.

If the very first bottle doesn't show you the way to take off unhealthy fat, return the empty bottle for your money back.

Get Barcentrate at any Texas druggist.

Buster Brown
America's Favorite Children's Shoes
OWENS
Shoe Dept.
● Brown and White
● Black and White
Sizes
8½ - 12
12½ - 3

$6.98 & $7.98

"HANSEL AND GRETEL"
an
Operetta
To Be Presented At The
HIGH SCHOOL AUDITORIUM
April 11 and 12—8:00 p.m.
Children—50c Adults—75c
Presented by the Snyder Junior High School

You Are Invited
to our
5th Annual
Pre-Easter
OPEN
HOUSE
April 6 & 7

Saturday 2 to 9 p.m.–Sunday 2 to 6 p.m.

We want you to be our guest . . . visit us during our open house and see the many beautiful flowers and plants that are a part of our business.

The combined experience of the personnel at Bell's Flower Shop is approximately 115 years. Call on us at any time—we want to put this experience to work for you . . . and we do want you to visit us during our open house.

Refreshments Will Be Served

Bell's Flower Shop

806-25th St. Phone 3-4651

JOE PALOOKA

REX MORGAN

MARY WORTH

LITTLE LULU

SCORCHY SMITH

DIXIE DUGAN

OKAY DOAKS

THE SAINT

FERDINAND

DICKIE DARE

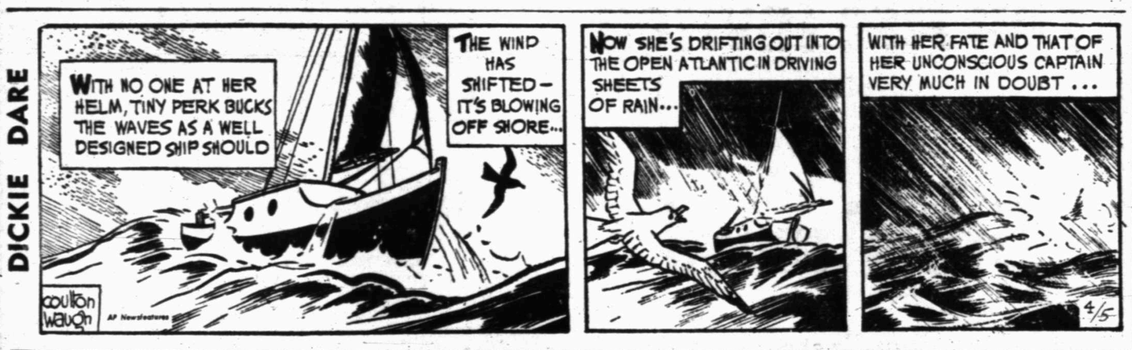

HALF ACRE CASTLE

KERRY DRAKE

GRANDMA

Satisfies Between Meals

Yet never rich or filling

Enjoy Daily ... Millions Do

WRIGLEY'S SPEARMINT CHEWING GUM

The Snyder Daily News Page Of Top Comics Entertainment

DIAL 3-5486

To Place Your Classified Ad

Crossword Puzzle

ACROSS

1. Finished edges
5. Sack
8. Destroy
12. Passage out
13. Armpit
14. Stake
15. Increase
16. Love stories
18. Mr. Hammerstein
20. Call
21. Fragment of food
22. Present time
24. School session
26. Forbid
27. Sweet potato
29. Life prisoner
32. Formerly
34. Place
36. Round roof
37. Make tea
39. Silence forcibly
41. Tear
42. Conspire
44. Fissures
46. Hovel
48. Thirsty
50. Mirror
52. Something left out
55. Death notice
56. Wind instrument
57. Augment
58. Blackthorn
59. Collection of type
60. Oriental weight
61. Dispatched

DOWN

1. Brave man
2. Living
3. Mistaken notion
4. Place
5. Obstruction
6. Land held in fee simple
7. Scale
8. Hurried
9. Ill at ease
10. Roman road
11. Cozy home
17. Cain's brother
19. Beam
23. Shrill bark
25. Disencumber
26. Genus of cows
28. Drinking vessel
30. Emanation
31. Twilled cloth
33. Wriggly fish
35. Road-building material
36. Seed containers
40. 2-wheeled carriage
43. Attempts
45. Silk filaments
46. Animal's foot
47. Boss on a shield
49. Pair
51. Let it stand
53. Collection
54. Saul's grandfather

T	O	W		H	A	V	E	N		P	A	W
O	D	A		A	N	I	S	E		U	R	I
P	E	K	I	N	G	E	S	E		T	E	N
			I	N	G	E		E	D	I	T	
G	A	N	G		L	A	D		S	E	C	T
R	I	G	O	R		S	E	A		E	R	E
A	M		T	Y	P	I	S	T	S		A	N
D	E	W		E	R	A		T	E	R	S	E
E	D	E	N		O	N	A		R	E	S	T
			L	O	O	P		G	O	A	D	
A	N	D		G	E	R	A	N	I	U	M	S
S	E	E		E	L	A	T	E		C	O	O
P	E	R		E	S	T	E	S		E	O	N

Solution of Yesterday's Puzzle

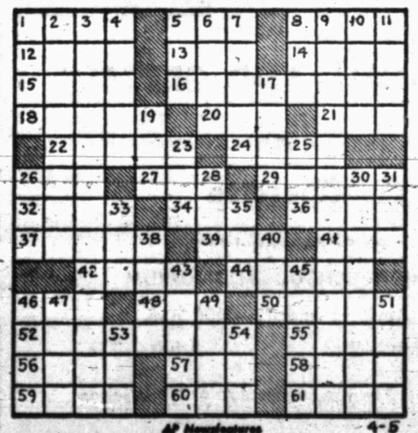

AP Newsfeatures 4-5

DENNIS THE MENACE

"THEY SURE SMELL BETTER NOW! HUH, DAD?"

MODEST MAIDENS

Trademark Registered U. S. Patent Office

"We'll have to check Mary Lou—we couldn't get a baby sitter tonight!"

3-AAA Track, Tennis, Golf Show On Tap Here

Tigers, C-City Track Favorites

By BUCK FRANCIS
News Sports Editor

More than 100 athletes from five schools began assembling here today for the three-way District 3-AAA spring meet this weekend.

Before the weekend is over, district championships in track, golf and tennis will be crowned.

The golfers opened festivities at 1 p.m. today when they fired the first round of a 36-hole tournament at the Snyder Country Club. The second and final round will be played tomorrow morning.

The track field meet will be held in two parts. Various preliminaries will be run off tomorrow afternoon, starting at 3, and finals in all events will be conducted tomorrow night.

Starting time for the finals will be at 7 p.m. in the field events and 7:30 in the running events.

Snyder and Colorado City have been established co-favorites in the track and field meet; Sweetwater has the inside track in tennis; and Lamesa and Sweetwater are expected to fight it out for the golf title.

Based on past showings, the Tigers and Colorado City should wage a nip-and-tuck battle for the track crown. Colorado City is extremely strong in the weights while the Tigers are favored to dominate the hurdle events. Both the Tigers and C-City are strong in the sprints.

In Jim Windham and Dru Vowell, Colorado City should place No. 1 and 2 in both the shot put and discus throw. Tiger hurdlers Powell Berry, Bud Morgan and Rex Wilson are favored to sweep the hurdle events.

Colorado City bill be favored to win both relay events, the 440 and mile relays.

First place events for the Tigers and C-City stack up just about even and the ultimate outcome will lean heavily on the second, third and fourth place finishes.

The first three places in each event will qualify for the regional meet to be held in Lubbock April 19-20.

Since this is a new district, all first place winners in tomorrow's track show will go down as records.

Admission prices for the track finals will be 50 and 25 cents. There will be no charge for the preliminaries.

The tennis schedule tomorrow, Senior Boys Division, will sent the Tigers' Ronnie Smith against Royce Feaster of Colorado City at 9 a.m. on the Towle Memorial Courts and Billy Jamison of Sweetwater against J. L. Mayhew of Lamesa at the same time. Winner of the two matches will clash for the championship at 11 a.m.

The Tiger doubles team of Rockney Pletcther and Danny Tankersley drew a bye into the finals. Pletcher and Tankersley will meet the winner of the Colorado City and Sweetwater doubles match in the finals. Jerry Lady and Melvin Berman from thom the C-City doubles team while Kent Comoli and Jerry Franklin make up the Sweetwater duo.

The doubles finals will be played at 11 on the Towle Memorial courts.

The Junior Division and girls division will also be held in the 3-AAA tennis tournament tomorrow morning.

Representing the Tigers in the golf tournament that got underway this afternoon are Gene Bruton, Eddy Dyer, Jimmy Cloud and Ted Lamb.

Following are the tentative entries in the 3-AAA track, tennis and golf divisions: (Individual intries in the track events are subject to change):

120 YAR DHIGH HURDLES

Powell Berry, Rex Wilson and Bud Morgan, Snyder; Barton Smith and Jerry Lady, Colorado City; Eddie Thomas, William Kee and Ronnie Cole, Lake View; John Bryant and Dickey Horton, Sweetwater.

100 YARD DASH

Bobby Pollard, Jimmy Allen and Richard Mahan, Snyder; John Middleton, Roger Shipp and Mike Schmidt, Lamesa; Lucky Merket, Bernardo Parades and Paul Free, Colorado City; Martin Mosley, Clifford Bly and Robert Henderson, Lake View; Eddie Scott and Jim Watson, Sweetwater.

ONE MILE RUN

Israel Hinojos, Hollis Cox and Billy Rinehart, Snyder; R. D. Ross, Lamesa; Fred Womack, Tom Dowty and Bob Aycock, Colorado City; Jerald Martin and Jay Farrington, Lake View; Bill Herron and Leslie Sims, Sweetwater.

180 YARD LOW HURDLES

Bud Morgan, Rex Wilson and Powell Berry, Snyder; Bobby Osborn and Mike Schmidt, Lamesa; Barton Smith, Jerry Lady and Truman Stinson, Colorado City; Martin Mosley and Eddie Thomas, Lake View; Dickie Horton, Sweetwater.

220 YARD DASH

Bobby Pollard, Jimmy Allen and Johnny Drake, Snyder; Don Chiles and Larry Marshall, Lamesa; Bancker Cade, Paul Free and Lucky Merket, Colorado City; Don Butts, Robert Henderson and Burt Terrill, Lake View; Eddie Scott and Jim Watson, Sweetwater.

440 YARD DASH

Bobby Pollard, John Ward and Robert Dabbs, Snyder; Rodney Mathews, James Hancock and Roger Shipp, Lamesa; Don Black, Don Powell and Barton Smith, Colorado City; Phillip Irby, Lawrence Mizson and Gary Warren, Lake View; John Bryant, Ray Rushing and Ardis Gaither, Sweetwater.

880 YARD RUN

Bud Morgan, James Vincent and Billy Dubose, Snyder; Corbin Webb, Denny Jenkins and Frank Menix, Lamesa; Delbert Lewis, Harold Cade and Bernardo Parades Colorado City; Eddie Thomas, Lake View.

ONE MILE RELAY

Snyder (John Drake, Rex Wilson, Richard Mahan, John Ward); Lamesa (Rod Mathews, Don Chiles, Corbin Webb, James Hancock); Colorado City (Don Black, Delbert Lewis, Don Powell, Bancker Cade); Lake View (Phillip Irby, Don Butts, Lawrence Mizson, Gary Waren); Sweetwater (John Bryant, Karl Morris, Ruben Argumantez, Mike Everetts).

440 YARD RELAY

Snyder (Powell Berry, John Ward, John Drake, Richard Mahan); Lamesa (Larry Marshall, Frank McKinney, John Middleton, Roger Shipp); Colorado City (Don Black, Delbert Lewis, Lucky Merket, Bancker Cade); Lake View (Phillip Irby, Don Butts, Martin Mosley, Clifford Bly).

POLE VAULT

Rex Wilson, Dicky Martin and James Vincent, Snyder; Wilbert Menix and Roger Shipp, Lamesa; Douglas Chandler, Truman Stinson and Bob Caffey, Colorado City; Charles Preas, Glyn Stewart and Clifford Bly, Lake View.

BROAD JUMP

Jimmy Allen, Powell Berry and James Vincent, Snyder; John Middleton and James Hancock, Lamesa; Bancker Cade, Lucky Merket and Jerry Lady, Colorado City; Billy Winans, Martin Mosley and Phillip Irby, Lake View; John Bryant, Mike Everetts an Eddie Scott, Sweetwater.

HIGH JUMP

Billy Dubose, Rex Wilson and John Ward, Snyder; Jim Richardson, Truman Stinson and Bob Caffey, Colorado City; Billy Winans, Jerald Martin and William Keel, Lake View; K. Hale and Don Ely, Sweetwater.

SHOT PUT

Billy Rinehart, Billy Phillips and Ronnie Giles, Snyder; Addie Hughes, Jerry Beck and Howard Westmoreland, Lamesa; Jim Windham, Dru Vowell and James Shoemaker, Colorado City; James Woodfin, Rex Wilson and Kenneth Maier, Lake View.

DISCUS

Ronnie Giles, Billy Phillips and Robert Dabbs, Snyder; Audie Hughes, Jerry Beck and Howard Westmoreland, Lamesa; Jim Windham, Dru Vowell and James Shoemaker, Colorado City; Rex Wilson, Kenneth Maier and Billy Winans, Lake View.

TENNIS

Snyder: Ronnie Smith, singles; Rockney Pletcher and Danny Tankersley, doubles; Lamesa: J. L. Mayhew, singles; (no doubl entry); Colorado City: Royce Feaster, singles; Melvin Berman and Jerry Lady, doubles; Sweetwater: Billy Jamison, singles; Kent Comoli and Carl Franklin, doubles.

GOLF

Snyder: Gene Bruton, Jimmy Cloud, Eddie Dyer and Ted Lamb; Lamesa: Ben Alexander, Bob Hankins, Eddie Peterson and Nelson Cayton; Colorado City: Vernon Carey (only entry); Sweetwater: James Bardwell, Leonard Perry, Jim Feagan, Pat Gerald); Lake View (No entries).

POINT FOR DISTRICT MEET—Pictured is the 1957 Tiger track edition that will be gunning to win their first district meet in "modern times" here this weekend. The Bengals have been established co-favorites with Colorado City to win the 3-AAA cinder title. The 3-AAA meet will be reeled off at Tiger Stadium tomorrow. The Tiger thinlies, from left to right, are: FRONT ROW—Ronnie Giles, Bobby Pollard, Johnny Drake, Israel Hinojos, James Vincent, James Waterman, Powell Berry and Rex Wilson. BACK ROW—Bill Rinehart, Billy Phillips, Jimmy Allen, Dickie Martin, Richard Mahan, Billy Dubose, John Ward, Bud Morgan and student manager Marlin Davis. Not pictured are Hollis Cox and Robert Dabbs. (Lee Watson Photograph).

SCORES

EXHIBITION BASEBALL
By The Associated Press

FRIDAY'S SCHEDULE

Braves vs. Dodgers at Houston
Cubs vs. Orioles at San Antonio
Redlegs vs. Senators at Charlotte, night
Giants vs. Indians at Wichita Falls
Phillies vs. Yanks at Clearwater
Athletics vs. Red Sox at Sarasota

THURSDAY'S RESULTS

Redlegs 5, Senators 4, 10 innings
White Sox 6, Red Sox 5, 11 innings
Pirates 4, Athletics 3
Cards 5, Tigers 4
Yanks 1, Phillies 0
Dodgers 14, Braves 8
Orioles 18, Cubs 5
Giants 9, Indians 6

Central TIRE SERVICE
Your 4 Smooth Tires Retreaded In One Day—
In At 8—Out By 6
And At ½ The Price
Of New 1st Line Tires!
So . . .
"Don't Trade — Tread"
1931 - 25th - Ph. 3-3841

At Lieb's Super Market It's A Pleasure To Serve You!

IT'S A CINCH YOU WILL SALUTE THE QUALITY OF OUR FRESH FRUIT.
We Give Gift Bond Stamps With Each Purchase—
Double on Wednesdays!
LIEB'S SUPER MARKET
Open From 7 'til 10
Big Spring Hwy. Ph. 3-9256

Tigers Nine In Two Road Tilts

The Tiger baseballers opened a two-game road series today when they were scheduled to go against the Monterey Plainsmen at Lubbock.

Tomorrow the Tigers journey southward to meet the vaunted Abilene Eagles at Abilene. Tomorrow's game is ticketed for 2 p.m.

The Tigers were weathered out of their game at Rotan last night. Cold weather and wet grounds caused the postponement. A new date for the game hasn't been set.

Dwayne Prince was expected to take the mound for the Tigers against Monterey today while it will be Ronnie Baker against Abilene tomorrow. Prince has a 1-3 record and Baker a 3-1.

Prince, however, has been beaten by only one run in each of his losing starts, 4-3 to Odessa and Midland and 3-2 to Big Spring.

Today's game will be the first time the Tigers have met Monterey.

The game with Abilene tomorrow will be the second time the Tigers and Eagles have met. In the first game, Baker pitched the Tigers to a 2-1 decision with a nifty two-hitter.

Big Kenny Schmidt, ace of the Eagle staff, is due to face the Tigers for Abilene. Schmidt was on the losing end of the 2-1 contest here.

Abilene boasts a 12-2-1 season record to 7-5 for the Tigers.

Badgers Win 125-B Track Meet Here

The Merkel Badgers captured the District 125-B trock and field meet held at Tiger Stadium yesterday, compiling 55½ points to runnerup Coahoma's 39.

Roby finished third with 34. Other places were Stanton, fourth, with 13½, Roscoe fifth with 10 and Rotan sixth with 2.

Robert McLeod, of basketball fame, led the Badgers to victory with 16¼ points. McLeod entered five events and placed in all five.

McLeod won the 120-yard high hurdles and high jump, placed second in the broad jump, third in the shot put and he ran a leg on the winning Merkel 440-yard relay team.

Jacky Russell of Merkel totalled 14 points for runnerup honors. Russell won the 100 and 220-yard dashes.

McLeod and Russell were the only double winners.

Following are the event winners and their times and distances:

180-YARD LOW HURDLES — Ricky Phinney, Coahoma, 20.3.

POLE VAULT — Billy Spears, Coahoma, 10 feet.

440 YARD RELAY — Merkel (Jacky Russell, Robert McLeod, Ronnie Toombs and Kermit Rutledge). Time — 47.1.

220 YARD DASH — 1. Jacky Russell, Merkel, 24.4.

880 YARD RUN — 1. Kenneth Long, Roscoe, 2:13.1.

MILE RUN — 1. Leon Donham, Roby, 4:57.0.

MILE RELAY — 1. Coahoma (Billy Myrick, Harold Harrington, Joe Hill, Ricky Phinney). Time — 3:45.7.

120 YARD HIGH HURDLES — Robert McLeod, Merkel. Time — 15.8.

SHOT PUT — 1. Johnny Justiss, 43 feet 10¾ inches.

BROAD JUMP — 1. Kermith Rutledge, Merkel, 20.7.

DISCUS — Manley Denton, Merkel, 127-1¼.

HIGH JUMP — Robert McLeod, Merkel, 5-9.

100 YARD DASH — Jacky Russell, Merkel, 10.5.

440 YARD DASH — Jimmy Hale, Roby, 54.9.

Ken Wise, shortstop who batted .287 for Los Angeles in 1956, is the son of Hugh Wise, Milwaukee Brave scout.

Fastest Field On Hand For Texas Relays

AUSTIN, Tex. (AP)—Bobby Morrow, king of the sprinters, headlines opening events of the largest of all Texas Relays today as he starts defense of his twice-won 100-yard championship and anchors a couple of relay teams that might figure in the records.

A flock of preliminaries are scheduled, these including the 100-yard dash, 440-yard relay and 880-yard relay in the University division and bringing Morrow, the Abilene Christian star of the Olympic games, into triple action.

Morrow faces the stiffest competition in his quest of a third straight championship. Morrow will be after the Texas Relays record of 9.4. He ran a wind-aided 9.3 last week.

The Relays' other two Olympic stars also will be in competition in the preliminaries. One is Eddie Soutnern of Texas, second in the 400-meter hurdles in the Olympic games, who will run the 120-yard high hurdles and do three relay stints.

The other is Al Oerter of Kansas, Olympic discus champion, who is expected to wipe out the record here. He has flung the platter 12 feet farther than the mark of 172 feet 5¼ inches set by Fortune Gordien of Minnesota nine years ago.

Fifteen final events are scheduled tonight.

The Relays have drawn a record 1,265 athletes and are considered to have their strongest field in the 30 years of this track and field carnival. Fifteen to 20 records are considered in jeopardy in the other classes.

Maglie, Murff To Battle In Dallas

SAN ANTONIO (AP)—A pair of veterans, Sal Maglie and Red Murff, will match pitches tomorrow when the Milwaukee Braves and Brooklyn Dodgers meet in another exhibition game at Dallas.

Maglie is 40 and Murff just turned 35.

The Milwaukee righthander was given the starting assignment by Manager Fred Haney in response to a request by Dallas fans who remembered Murff as a star of their home town team. The Braves purchased Murff from Dallas for a reported $40,000 in 1955.

Play Opens In Zaharias Open

BEAUMONT, Tex. (AP) — Mickey Wright and Patty Berg were the favorites as the first round got underway today in the Babe Zaharias Open golf tournament.

Burke Fighting Masters 'Jinx'

By WILL GRIMSLEY

AUGUSTA, Ga. (AP) — Jackie Burke Jr. is a steel-eyed Texan who laughs at the jinx that Masters champions never repeat.

"I don't let that stuff bother me," the boyish-looking 34-year-old Houston professional said after shooting the only sub-par round—a 71—of the 101 stars who took a crack at the Augusta National course yesterday.

The score was the highest ever to lead the Masters on opening day.

Today Burke tries to defend his slender lead — one stroke over five players, two strokes over eight others and only three ahead of another 13—but it's sure these challengers never faced a cooler calculator.

"I hear the Masters champion never repeats," Jackie said. "Certainly, I know that others were favored, such as Ben Hogan and Cary Middlecoff. They should be, on their records.

"But never once did I think about these things. I found out long ago that there's enough to think about trying to whip a golf course.

"So there's just one thing in my mind. I go out there to beat the course, to play the best possible golf I can. Then if that isn't good enough, it's just too bad."

If Jackie were the type to get concerned, Middlecoff, the National Open champion, and Hogan, one of the great golfers of our era, wouldn't be on his "worry" list. Middlecoff, missing six putts of under three feet, soared to a 79. Hogan shot a 76.

Closest on Jackie's heels were two menacing young Australians, British Open champion Peter Thomson and Bruce Crampton; Jimmy Demaret of Kiamesha Lake, N.Y., and Sam Snead of White Sulphur Springs, W. Va., each seeking his fourth Masters title; and the old workhorse of the pro tour, Doug Ford of Mahopac, N. Y., former champion of the Professional Golfers Assn. and the year's leading money winner. All had par 72s.

Tied at 73 were Britain's Henry Cotton, Canada's Al Balding, Ed Furgol, Arnold Palmer, Jerry Barber, Skee Riegel and Bud Ward—and the reigning national amateur champion, Harvie Ward Jr. of San Francisco.

Marty Furgol of Lemont, Ill., was par for 17 holes before stopping because of darkness and needed only a par 4 on the final hole to fall into the 72 group. A birdie would give him a tie with Burke for the first-round lead.

Defending Champions Falters In Keg Meet

FORT WORTH, Tex. (AP) — The 1956 team champion faltered in its bid to repeat last night in the American Bowling Congress tournament.

Falstaff Beer of Chicago shot a disappointing 2,893, not even good enough for a spot in the top 10. Another Chicago team, Peter Hand Reserve Beer, leads the open division with 3,126 posted March 18.

The Falstaffs won last year's ABC crown with 3,092 in Rochester, N.Y.

Bill Lillard, bowler-of-the-year in 1956, turned in a tame 558. Carl Richard, a new team member, was high for the squad with 627.

Ronnie Jones and Joe Meszaros shot the eighth highest two-man series in the 54-year history of the tournament yesterday to sweep into the doubles lead. They had a 3-game total of 1,369.

SPORTS IN BRIEF

COLLEGE STATION (AP)—North Texas State's golf team staged a comeback yesterday to tie Texas A&M, 3½ to 3½. The Eagles suffered a loss to the Aggies earlier in the season.

* * *

WACO (AP) — Baylor opens its Southwest Conference golf season here today playing host to Southern Methodist University. The Bears warmed up yesterday with a victory over Kansas, 4-2.

* * *

SEGUIN (AP) — Texas Lutheran College and the University of Kansas will play an intersectional baseball game here today.

* * *

ROBSTOWN (AP)—Norman Burroughs, a four-letter athlete from Robstown High School, announced yesterday he would attend Rice Institute.

Burroughs, who stands 6-4 and weighs 205, said he would sign a letter of intent as soon as the high school baseball season is over. He was chosen on the All-America High School Football Team last fall. He plays end and tackle.

* * *

AUSTIN (AP)—Sammy Giammalva, a member of the U.S. Davis Cup team, polished off Barry Walraven 6-2, 6-1 yesterday in leading the University of Texas to a 5-1 tennis victory over Oklahoma.

THE TIME TABLE

Following is the time schedule of the 3-AAA sports events here today and tomorrow:

GOLF

PLACE: SNYDER COUNTRY CLUB

TIME: 100 PM Friday, 18 Holes
9:00 A.M. Saturday, 18 Holes

TENNIS (Boys and Girls)

PLACE: TOWLE PARK (south of High School) and HIGH SCHOOL COURTS (north of baseball field)

TIME: 9:00 AM

SCHEDULE: 9:00 Boys' Singles (Sr.) Towle Park, East Court Boys' Singles (Sr.) Towle Park, West Court Boys' Doubles (Sr.) Towle Park Center Court Boys' Doubles (Jr.) High School Courts

10:00 Girls' Singles (Sr.) Towle Park, East Court FINALS Girls' Doubles (Sr.) Towle Park, West Court FINALS Boys' Singles (Jr.) Towle Park, Center Court FINALS

11:00 Boys' Singles (Sr.) Towle Park, West Court, FINALS Boys' Doubles (Sr.) Towle Park, East Court, FINALS Boys' Doubles (Jr.) Towle Park, Center Court, FINALS

TRACK AND FIELD

TRACK

3:00 PM - 120 HH (6 to finals)
3:20 - 100 Dash (8 to finals)
3:40 - 440 Dash (8 to finals)
4:00 - 180 L.H. (6 to finals)
4:20 - 220 Dash (8 to finals)

FIELD

300 PM - BJ (5 to finals)
3:00 - Shot (Pre, & Finals)
3:45 - Discus (Pre, & Final)
700 PM - H. J. (Pre. & Final)
7:00 - P. V. (Pre. & Final)
7:30 - B. J. Finals

FINALS

7:30 PM - 120 H. H.
7:40 - 100 Dash
7:45 - 50 Dash (Jr.)
7:55 - 440 Dash
8:10 - 180 L H
8:15 - 75 Dash (Jr.)
8:20 - 440 Relay
8:30 - 880 Dash
8:35 - 100 Dash (Jr.)
8:45 - 220 Dash
8:55 - Mile Run
9:05 - 440 Relay (Jr.)
9:15 - Mil eRelay

Roberts 'Fit As A Fiddle' Again; Eyes 20-Game Season

By ED WILKS
The Associated Press

Robin Roberts, trim, fit and doing things with a curve, looks ready to get back into that old 20-victory rut again. No more piddlin' 19-victory seasons for Robin.

The big, control-conscious righthander, a basic reason for the Philadelphia Phillies being in or near the National League's first division for seven seasons, appears at east again on the mound.

The 30-year-old veteran, troubled by a back ailment last year, gave the New York Yankees a look at the best pitching they've seen this spring yesterday. It wasn't until after Robin left for a pinch-hitter that the world champions managed to gain a 1-0 victory.

For eight innings, Roberts permitted but one hit—a bunt single by Hank Bauer that opened the fourth inning. The first nine Yanks went down in order. Robin retired 18 in a row with the ball never leaving the infield. He faced only 26 batters, struck out three, walked none.

The only other Yank to reach base was Jerry Coleman, safe on Willie Jones' error in the eighth.

In the ninth, Yankee rookie Woody Held tripled off rookie righthander Dick Farrell and Gil McDougald followed with a sacrifice fly that brought home the run and lifted the Yanks over. espite only two hits.

McDougald junked the Phils' bid in the ninth, stabbing a "sure" RBI hit to center by Ted Kazanski that got reliefer Bobby Shantz out of the inning. Shantz had relieved Whitey Ford, who gave five hits, walked three but struck out six in seven innings—his first work since March 23 because of a tender arm. Ford has allowed only one run in 21 innings for an 0.43 ERA.

Elsewhere, Brooklyn battered Milwaukee 14-8; Chicago's White Sox nipped the Boston Red Sox 6-5 in 11 innings; the St. Louis Cardinals defeated Detroit 5-4; Pittsburgh's singles beat Kansas City 4-3; Cincinnati rallied to defeat Washington 5-4 in 10; the New York Giants halted Cleveland's winning streak at six games 9-6, and Baltimore walloped Chicago's Cubs 18-5.

The Dodgers were out-hit by the Braves 16-14, but the Brooks collected 12 extra base hits —five of them home runs and two of those by Duke Snider. Milwaukee again had fun with Johnny Podres, scoring three runs in his five frames, and then tagged rookie Rene Valdes for the rest, three on Hank Aaron's ninth home run. Gene Conley started for the Braves.

Reliefer Ellis Kinder worked the White Sox out of a ninth-inning hole when Boston loaded the bases with none out. Then Bubba Phillips tripled and rookie Earl Battey brought him home with a sacrifice fly.

Two runs in the seventh won for the Cardinals, making the most of Pete Wojey's wildness while Hoyt Wilhelm was settling a Tiger ralley. Don Hoak's single won for the Redlegs, held hitless for six innings by Bob Chakales. Wally Post's two-run homer gave Cincy a tie in the ninth.

Bob Lemon and Don mossi were battered for 13 hits by the Giants, with Vic Wertz homering twice for the Indians. Eight singles in the first two frames gave the Pirates all their runs off Virgil Trucks. The Orioles banged 22 hits in their romp past the Cubs.

MINNOWS!
FISHING TACKLE
OPEN 24 HOURS A DAY
DENSON GULF SERVICE
300 E. HIGHWAY

Feather Printing
for all your printing needs
Phone 3-6331
1907 25th St.

OUTBOARD MOTOR
• 25 H.P. • Automatic Rewind
• 6 Gallon Plug-In Tank
Buy Now!
A Real Bargain..... 399.00
MONTGOMERY WARD
1923 - 25th Street Phone 3-3566

NO GUESS-WORK!
We Use A Hoffman H-Jet Cleaning Unit With Adco-Dri-Sheen Soap, Which Assures You of Efficient, Safe Dry Cleaning of Clothes!
Dresses—$1.00 Suits—$1.00
CASH & CARRY PRICES
THOMPSON CLEANERS
No. 1—1003 - 24th St. No. 2—1405 Ave. S

Floor Sanders and Edgers For Rent
Barrow Furniture Co.
2112 25th Street Snyder, Texas

Elvis Debate Is Unresolved

ATLANTA (AP)—The question of whether "Elvis Presley deserves an athletic scholarship" still is unresolved.

Members of the Harvard University and Georgia Tech debating teams fought to a tie over that perplexing resolution last night.

Harvard took the negative approach to the athletic ability of the rock 'n' roll performer. Paying Presley would be a waste of money, Harvard said.

The Tech viewpoint seemed to be that Presley would be an asset because of his competitive spirit. Tech said this spirit was exemplified by Presley's remark that "I don't take nothin' from nobody," which was made during a recent tussle with a service station attendant.

KSNY RADIO LOG

MUTUAL BROADCASTING SYSTEM 1450 kc

FRIDAY EVENING

6:00 "Fulton Lewis News"
6:15 Local News
6:20 Today's Show
6:30 Gabriel Heatter News (MBS)
6:45 News
6:50 Bandstand
7:00 Counter Spy
7:25 Footnotes to History
7:30 Songs To Remember
7:45 Date 'Till Eight'
8:00 News
8:05 Sportscast
8:15 Rhythm at Random
100:00 News
10:15 Night Watch
10:55 Ford Final
11:00 Sign off

SATURDAY MORNING

6:00 Sign On
6:00 Musical Clock
6:15 County Agent
6:30 Musical Clock
6:55 Farm News
7:00 Musical Clock
7:30 News
7:45 Times, Tunes, And Temperatures
1:00 According To The Record
8:05 Home Edition Of The News
8:15 Coffee Time
8:55 News
9:00 Playroom
9:30 "Top 5 Hits"
10:00 News
10:05 1450 Club
10:30 News
10:35 Sagebrush Shindig
11:00 Home Demonstration Club
11:15 News
11:20 Guest Time
11:30 Hour Of Mexico

SATURDAY AFTERNOON

12:00 News
12:05 Parade Of Top Tunes
12:30 News
12:45 Variety Time
1:00 News (MBS)
1:05 Gospel Quartett
1:30 Magic Of Music
2:00 News
2:05 Music From KSNY Record Room
3:00 News
3:05 Rhythm & Blues
3:30 Red Ball Express
4:00 News
4:05 Red Ball Express
4:30 Red Ball Express
5:00 News
5:05 Let's Go To Town
5:20 Melody Tiem
5:55 News

SATURDAY EVENING

6:00 Bands in Revue
7:00 News
7:05 Rhythm in Revue
7:30 Platter Party
8:00 News
8:05 Platter Party
8:55 News
9:00 Holt's Rock & Roll Hour
10:00 News
10:15 Night Watch
10:55 Ford Final
11:00 Sign off

TELEVISION LOG

Fri., Sat., Sun. Programs

KMID-TV Channel 2 – Midland

FRIDAY
4:30—3-Gun Playhouse
5:45—Lil' Rascals
6:00—Sports
6:15—News
6:25—Weather
6:30—Ramar
7:00—Pioneer Jamboree
7:30—Life of Riley
8:00—Famous Plays of '57
8:30—Science Fiction
9:00—Spts. Cavalcade
9:45—Red Barber
10:00—News. Wthr., Spts.
10:30—Lawrence Welk
11:30—Ball for All
12:30—Sign Off
SATURDAY
10:00—Court
10:30—Frontier Theare
11:30—Mr. Wizzard
12:00—Big Picture
12:30—Of Service To You
1:00—Melody Vagabonds
1:30—Basketball
3:30—Temple Bapt. Church
4:00—Bowling Time
6:00—Industry on Parade
6:15—Faith By The Firesid
6:30—Stage "7"
7:00—Perry Como
8:00—Caesar's Hour
9:00—George Gabel
9:30—Your Hit Parade
10:10—News, Wthr.
10:30—Late Show
11:30—Sign Off
SUNDAY
12:00—Oral Roberts
12.30—This is the Life
1:00—Million Dollar Movie
2:30—All Star Theatre
3:00—Wide World
4:00—Topper
4:30—Blondie
5:00—Meet the Press
5:30—Roy Rogers
6:00—Canine Comments
6:15—News, Wthr.
6:30—Circus Boy
7:00—Steve Allen
8:00—Man Called X
8:30—Highway Patrol
9:00—Loretta Young
9:30—Stories of the Centu
10:00—News Spts.
10:10—Bible Forum
10:45—Late Show
11:45—Sign Off

KEDY-TV Channel 4 – Big Spring

FRIDAY
4:30—Life with Elizabeth
5:00—Looney Tunes
5:15—Laurel & Hardy
5:45—Looney Tunes
6:00—Bruce Frazier
6:15—News, Spts.
6:30—Beat the Clock
7:00—Westpoint
7:30—Zane Gray
8:00—Playhouse 90
9:30—Person to Person
10:00—Talent Scouts
10:30—News, Wthr, Spts
11:00—Wrestling
12:00—Sign Off
SATURDAY
8:25—Sign On
8:30—Captain Kangaroo
9:30—Mighty Mouse Playhouse
10:00—Winky Dink & You
10:30—Popeye Theatre
11:00—Big Top
12:00—Popcorn Theatre
1:00—Industry on Parade
1:15—Baseball Preview
1:25—Baseball Game
4:00—Championship Bowling
5:00—Teen Time
5:15—This Is The Life
6:00—Bruce Frazier
6:15—TBA
6:30—Lone Ranger
7:00—Jackie Gleason
8:00—Oh, Susanna
8:30—Hey Jeannie
9:00—Gunsmoke
9:30—You're on your own
10:00—Lawrence Welk
11:00—Movie
12:30—Sign Off
SUNDAY
1:25—Sign On
1:30—Big Picture
2:00—TBA
2:30—The Last Words
3:00—Hidden Treasure
4:00—This is the Life
4:30 Questions, Please
5:00—My Friend Flicka
5:30—Air Power
6:00—Industry on parade
6:15—New, Wthr.
6:30—Jack Benny
7:00—Ed Sullivan
8:00—G.E. Theatre
8:30—The Tracers
9:00—Captain David Grief
9:30—Reader Digest
10:00—Code Three
10:30—Final Edition
10:45—Movie
12:00—Sign Off

KRBC-TV Channel 9 – Abilene

FRIDAY
5:00—Gandy's Jr. Auction
5:00 Money for Music
6:00—News, Spts. Wthr.
6:30—Xavier Cugat Show
6:45—NBC News
7:00—Blondie
7:30—Life of Riley
8:00—Kit Carson
8:30—Byline
9:00—Cavalcade of Sports
9:45—Red Barbers Corner
10:00—News
10:10—Feature 9
10:40—Weather, Sports
10:50—Feature 9
11:30—Sign Off
SATURDAY
1:15—News Review
1:30—Pro Basketball
3:00—Fury
3:30—Movie Time
4:30—Bowling Time
5:00—Matinee Movie
6:30—People are Funny
7:00—Perry Como
8:00—Caesar's Show
9:00—George Gobel
9:30—Your Hit Parade
10:00—News
10:10—Channel 9 Jamboree
10:40—Weather
10:45—Channel 9 Jambore
11:15—Sign Off
SUNDAY
1:30—Gospelaires
2:00—Sunday Devotions
2:30—Zoo Parade
3:00—Wide Wide World
4:30—Industry on Parade
4:45—This Wonderful Worlc
5:00—Meet the Press
5:30—Roy Rogers
6:00—Kit Carson
6:30—Ruggles of Red Gap
8:00—Rosemary Clooney
8:30—Mayor of the Town
9:00—Loretta Young
9:30—Dr. Christian
10:00—News
10:10—Feature 9
10:40—Weather
10:45—Feature 9
11:30—Sign Off

KCBD-TV Channel 11 – Lubbock

FRIDAY
5:00—Rin Tin Tin
5:30—Looney Tunes
5:45—Hospitality Time
6:00—News & Sports
6:15—Here's Howell
6:30—Jim Bowie
7:00—Blondie
7:30—Dr. Hudson's Journal
8:00—Joseph Cotton Story
8:30—Big Story
9:00—Cavalcade of Sports
9:45—Red Barber
10:00—Life of Riley
10:30—News, Wthr. Spts.
11:00—The Vice
SATURDAY
6:00—Roy Rogers
9:00—Howdy Doody
9:30—Gumby
10:00—Fury
10:30—Jet Jackson
11:30—Let's Teach
12:00—Flash
12:30—Western Movie
1:30—Major League Basebs
4:00—Movie
5:45—News, Weather, Spor
6:00—Lone Ranger
6:30—People Are Funny
7:00—Lawrence Welk
8:00—Emmy Awards
9:30—Your Hit Parade
10:00—Ozark Jubilee
10:30—News, Wthr, Spts.
10:50—Channel 11 Theatre
SUNDAY
12:15—Norman Vincent Peal
12:30—Frontiers of Faith
1:00—This is the Answer
1:30—Wizard
2:00—Lawrence Welk
3:00—Washington Square
4:00—Topper
4:30—Outlook
5:00—Meet the Press
5:30—Roy Rogers
6:00—Bengal Lancers
6:30—Circus Boy
7:00—Steve Allen
8:00—From Hollywood
8:30—O'Henry Playhouse
9:00—Loretta Young
9:30—Frontier
10:00—DuPont Theatre
10:30—News
10:40—Weather
10:45—Sports
10:50—Dateline Europe

KPAR-TV Channel 12 – Sweetwater

FRIDAY
4:30—Life with Elizabeth
5:00—Looney Tunes
5:15—Devil Horse
5:45—Looney Tunes
6:00—News, Wthr. Spts
6:15—Doug Edwards
6:30—Beat the Clock
7:00—Disneyland
8:00—Dangerous Assignme
8:30—Readers Digest
9:00—The Line Up
9:30—Person to Person
10:00—Talent Scouts
10:30—News, Wthr. Spts.
11:00—Wrestling
12:00—Sign Off
SATURDAY
8:25—Sign On
8:30—Captain Kangaroo
9:30—Mighty Mouse
10:00—Winky Dink
10:30—Popeye Theatre
11:00—Big Top
12:00—Popcorn Theatre
1:00—Industry on Parade
1:15—Baseball Preview
1:25—Baseball Game
4:00—Championship Bowling
5:00—This is the Life
5:00—Uncovered
5:30—Wild Bill Hickok
6:00—Uncovered
6:30—Lone Ranger
7:00—Jackie Gleason Show
8:00—Oh, Susanna
8:30—Hey, Jeannie
9:00—Gunsmoke
9:30—Two for the Money
10:00—Lawrence Welk
11:00—Movie Time
12:30—Sign Off
SUNDAY
11:55—Sign On
12:00—Heckle & Jeckle
12:30—Off To Adventure
12:45—Christian Science
1:00—This Is The Life
1:30—Big Picture
2:00—Face the Nation
2:30—News
3:00—Hidden Treasure
4:30—This is the Life
4:30—Plainsman Parade
5:00—My Friend Flicka
5:30—Air Power
6:00—Lassie
6:30—Jack Benny Show
7:00—Ed Sullivan
8:00—G.E. Theatre
8:30—Alfred Hitchcock
9:00—Ford Theatre
9:30—Herald Playhouse
10:00—Great Gildersleeve
10:30—News
10:45—Movie
12:00—Sign Off

KDUB-TV Channel 13 – Lubbock

FRIDAY
4:30—Life With Elizabeth
5:00—Looney Tunes
5:15—Laurel & Hardy
5:45—Looney Tunes
6:00—News Wthr. Spts
6:15—Doug Edwards
6:30—Beat the Clock
7:00—West Point
7:30—Zane Grey Theatre
8:00—Mr. Adams & Eve
8:30—Mickey Rooney Show
9:00—The Line Up
9:30—Person to Person
10:00—Talent Scouts
10:30—News, Spts. Wthr.
11:00—Wrestling
12:00—Sign Off
SATURDAY
8:25—Sign On
8:30—Captain Kangaroo
9:30—MICKEY Mouse Play
10:00—Winky Dink
10:30—Popeye Theatre
11:00—Big Top
12:00—Let's Take A Trip
12:30—Big Picture
1:00—Major League Hockey
3:00—Bandstand
4:00—Champ Bowling
5:00—Uncovered
5:30—Wild Bill Hickok
6:00—My Friend Flicka
6:30—The Buccaneers
7:00—Jackie Gleason Show
8:00—Oh, Susanna
8:30—Hey Jeannie
9:00—Gun Smoke
9:30—Your on your Own
10:00—Country Editor
11:00—Movie Time
12:30—Sign Off
SUNDAY
10:45—Sign On
10:55—First Meth. Church
12:00—Heckle & Jeckle
12:30—Off To Adventure
12:45—Christian Science
1:30—Big Picture
2:00—Face the Nation
2:30—News
3:00—Odyssey
4:00—Mama
4:00—This is the Life
5:00—My Friend Flicka
5:30—Air Power
6:00—Lassie
6:30—Jack Benny
7:00—Ed Sullivan
8:00—G. E. Theatre
8:30—Alfred Hitchcock
9:00—$64,000 Challenge
9:30—Readers Digest
10:00—What's My Line
10:30—Final edition
10:45—Movietime
11:45—Sign Off

BUCKLEY

"NOW, HERE'S ANOTHER NICE NUMBER I"

Man Leaps To Death

CLUTE, Tex. (AP)—Andrew Harold Guthrie, 29, of Clute, leaped to his death from a moving police car yesterday, officers said.

He was being taken to the Brazoria County jail at Angleton after being picked up on a complaint of disturbing the peace at a beach concession.

County highway patrolmen J. L. Wood and H. E. Parker said Guthrie grabbed the door, told them, "I've got a headache. I've got to get out," and leaped out. The car was traveling at about 45 miles per hour, officers said.

Guthrie died of a broken neck.

Justice of the Peace George W. Brock of Velasco, Tex., said he returned an inquest verdict of accidental death.

The body was being shipped to Charleston, W.Va.

Prostitutes Union

TAIPEI, Formosa (AP) — The Formosa provincial government today rejected a request by prostitutes to form a trade union of their own.

LEGAL NOTICE

CONTRACTORS' NOTICE OF TEXAS TEXAS HIGHWAY CONSTRUCTION

Sealed proposals fro constructing 226.362 miles of Seal Coat:
From US 380 to King C.L.;
From US 380 to Rule:
From Nolan C.L. to Roby;
From Gail to Scurry C.L.;
From near US 84 to Fisher C.L:
From Anson to Shackelford C.L.;
From Fisher C.L. to Hamlin:
From Fisher C.L. to Aspermont:
From Shackelford C.L. to Baird:
From 6.9 mi. south of Sh 70 to Taylor C.L.:
From Nolan C.L. to Runnels C.L.;
From Blair to Nubia:
From Glasscock C.L. to Big Spring:
From Haskell C.L. to US 83 in Aspermont:
From US 80 in Sweetwater to Fisher C.L.;
From Borden C.L. to Snyder:
From Roby to Scurry C.L.:
From 6.0 mi. West of Hamlin to Jones C.L.:
From SH 70 to Stonewall C.L.;
From Albany to Callahan C.L.:
From Cross Plains to Cottonwood:
From US 80 to US 87: on Hwys. US 283. 180. 83. 87. 380. SH 283. 70. 92. FM 610. 880.53.700 & 126. covered by C 32-7-7. C 69-1-10. C 98-7-6. C 106-6-13. C 263-5-8. C 263-6-6. C 295-3-10. C 295-4-10. C 296-1-9. C 296-1-9. C 296-2-11. C 2965-7. C 318-2-7. C 318-3-4. C 360-6-4. C 360-7-7. C 437-1f1. C 437-2-5. C 480-3-11. C 650-1-10. C 650-2-4. C 668-1-5. C 733-3-11. in Stonewall. Howard. Haskell. Fisher. Nolan. Borden. Scurry. Jones. Shackelford. Callahan. & Taylor Counties. will be received at the Highway Department. Austin. until 9:00 A.M., April 19. 1957. and then publicly opened and read.

This is a "Public Works" Project. as defined in House Bill No. 54 of the 43rd Legislature of the State of Texas and House Bill No. 115 of the 44th Legislature of the State of Texas. and as such is subject to the provisions of said House Bills. No Provisions herein are intended to be in conflict with the provisions of said Acts.

In accordance with the provisions of said House Bills. the State Highway Commission has ascertained and set forth in the proposal the wage rates. for each craft or type of workman or mechanic needed to execute the work on above named project. now prevailing in the locality in which the work is to be performed. and the Contractor shall pay not less than these wage reates as shown in the proposal for each craft or type of laborer, workman, or mechanic employed on this project.

Legal holiday work shall be paid for at regular governing rates.

Plans and specifications available at the office of George J. Smith Resident Engineer. Abilene Texas. and Texas Highway Department. Austin. Usual rights reserved.

LEGAL NOTICE

April 1. 1957

SEALED BIDS WILL BE RECEIVED BY THE DESIGN AND CONSTRUCTION DIVISION. STATE BOARD OF CONTROL. AUSTIN. TEXAS. UNTIL 10:00 A. M., APRIL 30. 1957. FOR NATIONAL GUARD ARMORY AT SNYDER. TEXAS. PLANS SPECIFICATIONS AND INSTRUCTIONS AVAILABLE AT BOARD OF CONTROL. DESIGN AND CONSTRUCTION DIVISION. BIDS TO BE MADE IN ACCORDANCE WITH STATE PROCEDURE.

BUSINESS SERVICE

Who Sell What & Where Is He?

BUTANE

—Call Scurry Butane Company 3-3721 for prompt gas delivery Sales & Services. domestic & commercial appliances.

FLOWERS

—Fresh Flowers for all occasions. We telegraph flowers anywhere Bell's Flower Shop Dial 3-4651.

FURNITURE

—Frigidaire refrigerators, washers, Sylvania Television Also large selection of quality furniture at King & Brown.

ANNOUNCEMENTS A

SPECIAL NOTICES A-2

INCOME TAX SERVICE

10:00 a.m. - 9:00 p.m.

Brown's Courts Opposite Piggly Wiggly

Call 3-6323 For Appointment

F. A. CUNYUS

Former Deputy Col. U.S. Government

REV. J. ROSS

All Is Better When You Know Tomorrow

Without saying a word tells the object of your visit and everything else you wish to know. Helps you no matter what the trouble. Solves every problem in personal and business affairs. If in doubt what a real genuine medium can do, consult this famous physic at once. If luck is not coming to you—you should be coming to see me. Hours from 9:00 a.m. to 9:00 p.m. Sunday until 8. Appointments not necessary. Everybody welcome. No phone calls please.

Special Readings — $1.00

1207 26th St.

INCOME TAX SERVICE

R. W. WEBB

Assisted By MARY ANN

25 Years Experience

Office Over McDonald's Department Store

Office Phone: 3-7603

Res. Phone: 3-3777

Rates On Snyder Daily News

Classified Word Ads:

One day	.05 Per Word
Three days	.12 Per Word
Six days	.18 Per Word
Each day following	.01 increase

15 word minimum rate per insertion

EARNED RATES

Space ads	95c per inch
Three days	85c per inch
Six days	80c per inch

MONTHLY EARNED RATES

For 15 words at 26 issues per month—Total $5.70
Capitals and type larger than agate at double

WORD AD DEADLINES

Weekdays	5 p.m.
For Sundays	12 Saturday

RULES

The publishers reserve the right to correctly classify all advertising; to edit any copy deemed objectionable for any reason, and reserve the right to accept advertising only on a cash in advance basis. Some ads are charged to phone owners purely as an accomodation and payment is due immediately upon publication. Some types of ads are not charged under any circumstances but must be strictly cash in advance.

ANNOUNCEMENTS A

SPECIAL NOTICES A-2

INCOME TAX SERVICE
From 9:00 A.M. to 9:00 P.M.
Noel & Ruby Banks.
2809 Avenue S.
Phone 3-3354.

LIFE READINGS. Spiritual and natural ability. 300 28th Street. Phone 3-6800.

INCOME TAX SERVICE—Schiebel's Service System 1901½ 26th over Craft Studio, or 3004 Avenue T.

INCOME TAX SERVICE Office over McDonald's. R. W. Webb, Attorney. Telephone. Residence 3-3777. Office 3-7603.

AUTOMOBILES B

AUTOS FOR SALE B-1

"51" FORD ¾ pickup good in everyway. "53" Plymouth. Must Go. Located just east of Cemetery. Call 3-5630.

FOR SALE: 1950 Studebaker. Cheap. see at 2110 41st St. Phone 3-5155.

TRAILERS B-3

Trailers for Rent. Local or one way. Bud Miller's Service Station. 2300 25th. Phone 3-5141

AUTO RADIATORS B-11

SNYDER RADIATOR SERVICE
FRANK D. STEPHENSON
"THE RADIATOR MAN"
CLEANING NEW — REPAIRING REBUILT
1105 AVE. T — DIAL 3-4131

BUSINESS OPP. C

FOR LEASE: Independent service station at 2501 25th St., Snyder. Call W. C. Chappell, OR 28179 at Abilene, Texas.

FOR RENT: Thompson's Barber Shop. 806 23rd. Inquire Eddie Thompson. Thompson Cleaners. 1003 24th.

FOR SALE:—New and used furniture store. owner retiring after 30 profitable years. ambitious energetic person can proper here. some ex-service man's opportunity. Write P. O. Box 312. Bonham. Texas.

BUSINESS SERVICES D

MISCELLANEOUS D-26

Cesspool Cept' tank service Pierce Moffett. 601 20th Street. Snyder. Texas. Dial 3-7179 or 3-5684

LACY'S CLEANING and pest control service. Rugs. carpet & furniture cleaning. Phone 3-4271.

CALL O. C. FLOYD for free estimates on concrete or tile work. Dial 3-7224.

Cal. C R. Agee 3-4355 or 3-5122 for painting. paperhanging. texioning. Free estimates. courteous service. All work guaranteed.

STORM CELLARS. No down payments. Phone 3-4975. after 5 p.m.

LANDSCAPING. tree and plant trimming and pruning. Free estimates. Page Nursery. 801 26th. Dial 3-7142.

FOR SALE: Used Comode and fittings. $15.00 see at J. A. Midlton Fruit Stand on Clairemont Rd.

FOR SALE; Twenty neon tubs. seven feet long. with starters, perfect condition. at half price. 2502 Ave. F., Hubert Robison.

HI FIDELIDY-Record players. Low down payment. easy terms. Holt Music Co., Big Spring Hwy.

FOR SALE: 4500 Air Condition & stand. Also electric chicken brooer 50 chicks capacity Carmichael Furn. Co.

EMPLOYMENT E

HELP WANTED, MALE E-1

WANTED — Farm hand to drive tractor. Call 3-7835.

WANTED: Married man to do farm work by the year. Phone 3-7070.

WANTED: farm hand to drive tractor. Call 3-3505 or see S. D. Hays Jr. 2801 28th St.

AGENT. WANTED: Ft. Worth Star-Telegram. Snyder. Texas. Need good car and willing to handle route boys. Box D-3 % Snyder Daily News.

HELP WANTED. FEMALE E-2

WAITRESSES WANTED: Apply at Leo's Grill & Drive In. 3806 Big Spring Highway.

SALESMEN, AGENTS E-4

IF YOU ARE AMBITIOUS, you can make good with a Rawleigh business in Fisher Co. We help you get started. No experience needed. See M. C. Waldroup. 401 24th St. in Snyder or write Rawleigh's Dept., T X C-771-2, Memphis, Tenn.

BE INDEPENDENT. Sell Rawleigh Products in Fisher Co. Good opening. See M. C. Waldroup, 401 24th St. Snyder today or write Rawleigh's Dept., T X C 771-D, Memphis, Tenn.

INSTRUCTION E-8

FINISH HIGH SCHOOL or Grade School at home spare time. Books furnished Diploma awarded. Start where you left school Write Columbia School. Box 6061. Lubbock.

HIGH SCHOOL Since 1897. Study at home in spare time. Standard texts furnished. diploma awarded. Academic and financial credit for subjects previously completed. Low monthly payments. Write American School. Dept. S. Box 3145, Lubbock. Texas.

FINANCIAL G

PERSONAL LOANS G-2

LOANS
AUTOMOBILE
(Financed & Refinanced)
Boats & Motors
Complete Finance Service
Low Rates
24 To 30 Months Terms
Pinnell Insurance Agency
PHONE 3-3524
1712-25th

PAWN LOANS on select articles of merchandise. Snyder Pawn Loans. 2401 Avenue S. Phone 3-6335.

WOMAN'S COLUMN H

CHILD CARE H-3

WILL CARE for your children day or night. Mrs. Bama Davis. 803 29th Street. Dial 3-5605.

CARE FOR YOUR children day and night. Free transporation. Mrs. J. C. Beavers. 501 25th. Phone 3-3935.

WILL KEEP Children under three. Diapers. milk & meals furnished. 1918 Coleman. Phone 3-6776.

FARMERS EXCHANGE J

FARM EQPT. J-1

FOR SALE: Moline Butane Tractor. Four-row equipment. Good condition. 500 gallon butane, tank. two trailers. Hammy plow. and stock cutter. O. W. Richburg. Hermleigh.

FARMERS EXCHANGE J

MISCELLANEOUS J-6

FOR SALE: Sorghum Almun seed.representing Panhandle Seed Co. of Wellington. Jack Whites Humble Station at Union on Highway 180.

ALFALFA HAY for sale. $45. ton. Snyder Feed and Seed. Dial 3-6522.

FOR SALE: Blue Panic Seed. State tested. Have planter boxes available to fit most tractors. to loan for planting seed. if purchased from me. H. R. Hundsnurcher. 4½ miles south Hermleigh on Loraine Highway.

MERCHANDISE K

BUILDING MATERIAL K-1

PAY CASH and save!

2x4 Precision Cut Studs	$5.75
1x12 Fur Sheating	$7.25
2x4 & 2x6 8-Foot—20 Foot	$7.25
15-Lb. Asphalt Felt (432 feet)	$2.45
Premium Grade Oak flooring 2-ft. & longer	$9.95
4x8 ½" Sheetrock Per Hundred	$4.95
29 Ga. Strong Barn Corrugated Iron	$9.95
2-0x6-8 Mahogany Slab Door	$5.30

VEAZEY CASH LUMBER CO.
1 Mile West On Lamesa Highway
Phone 3-6612

HOUSEHOLD GOODS K-4

"LOOK LADIES"

Give your home that look of distinction with a BEAUTIFUL HAND PAINTED ANTIQUE LAMP.

WILL BUY USED FURNITURE

Graff Furniture Mart, Lamesa Highway. PHONE 3-7531.

ELECTROLUX VACUUM cleaner, fully automatic. parts and supplies. free demonstration. call John Sledge. 3-3355.

CLEANINGEST carpet cleaner you ever used. so easy too. Get Blue Lustre. Town & Country 2403 Ave. S.

MUSICAL INSTRUMENTS K-5

PIANOS—Mason & Hamlin, Story & Clark, Gulbransen, WURLITZER ORGANS, BAND INSTRUMENTS

MCCREIGHT MUSIC COMPANY

905 E. Broadway Phone BE4-4733 Sweetwater, Texas

PIANOS: NEW AND USED. TUNING-REBUILDING. 1 Mile on Clairemont road. Ph 3-3760. J. C. McBrayer.

HI FIDELIDY-Record players. Low down payment. easy terms. Holt Music Co., Big Spring Highway.

MERCHANDISE K

MISCELLANEOUS K-11

TV WHOLESALE

Cost plus $50.00. On all makes of TV. Parts on service free for 90 days. Towers, Poles, Antennas, at large discount. Easy Terms. Call Us Before You Buy.

Ph. 3-3509—210 - 32nd.

BARNYARD FERTILIZER. $5.00 a pickup load. Delivery. Yard plowing. Call 3-6670.

SEE GILES for new and used furniture. We buy and sell. 2012 Avenue S. Phone 3-6552.

YOUR BEST BUY! $700.00 buy equity in Air condition 2 bedroom house at 182 Milburn. Call 3-3646.

EASTER RABBITS FOR SALE 1806 22nd St.

WOULD LIKE SOMEONE to take up payments on 7 pc. Living room Suit. Gas Range. Refrigerator & Automatic Washer. Other Furniture for sale. 804 27th St.

FOR SALE: Three pc. bedroom suit & Section Couch. 1903-17th St.

RENTALS L

BEDROOMS L-1

NICE BEDROOM or bedroom with kitchen priviledge. One person or couples only. 2218 W. 27th St. Phone 3-6955.

FURNISHED APTS. L-3

EXTRA NICE furnished apartments for families, couples, and single men. Only three minutes West of Square. Lamesa Highway 180. Maid service, garages, and refrigerated air. Phone 3-6692. The Skyline Motel.

CLEAN, NICELY Furnished two room house. Tub bath. Plenty of cabinet and closet space. $30. per month. Bills paid. Inquire at 316 25th Street.

Large two room nicely furnished apt. Bills paid. 601-E. 20th St. Phone 3-3627.

NICELY FURNISHED three room and bath apartment. Near shopping center 2010 26th Street. Phone 3-5825.

BAR V MOTEL near school. furnished apartments, motel rooms. Panel Ray Heat and telephones. Reasonable rates. 3-3543.

FOR RENT: Two room furnished apartment. Two blocks of shopping center. 1509 23rd. Phone 3-7684.

FURNISHED APARTMENT, nice concrete block building. Bills paid. Thorton Apartments. Merrill Avenue. Boothland Addition. 3-6706.

FURNISHED & UNFURNISHED APARTMENTS
One and Two Bebrooms
1. All utilities paid.
2. Newly Redecorated
3. One block shopping center.
5. Catering to Singles & Couple
BILTMORE APT'S.
2702 Avenue E. Dial 3-9102

Nice Modern three room duplex apt. Private bath. Childer's Apt. Ave. R. and Smith. Greenhill Addition. Phone 3-3320.

FOR RENT: Large nicely furnished 2 room & bath apartment. Carpeted. & quite neighborhood. 2211 28th St. Phone 3-5825.

Use Classified Ads

Top Value USED CARS
we will not be — undersold

'56 OLDSMOBILE Holiday. Radio, heater, hydramatic. $1,995

'56 FORD Fairlane 4-Door. Radio, heater, Ford-O-Matic. $1,995

'56 FORD Fairlane 2-Door. Radio, heater, overdrive. $1,795

'56 FORD Custom '6' 4-Door. Radio, heater, overdrive. $1,495

'56 CHEVROLET 4-Door Bel Air. Radio, heater. $1,795

'56 CHEVROLET 2-Door '210'. Radio, heater. $1,595

'55 FORD Fairlane 4-Door. Radio, heater, Ford-O-Matic, power steering. $1,595

'55 CHEVROLET 2-Door '210'. Radio and heater. $1,295

'55 PLYMOUTH Station Wagon 4-Door. Radio and heater. $1,495

'53 BUICK Roadmaster Hard Top. Radio, heater, Dynaflow, power steering & brakes. $995

'53 CHEVROLET Bel Air Sport Coupe. Radio, heater, exceptionally clean and one owner. $895

'55 FORD Pickup. ½-ton, 3-speed. $750

Always A Nice Selection Of Current Models Of Chevrolets

Caperton's Car Lot

610 East Hwy. Phone 3-7262

Open After Church On Sundays

Ford Caperton — George Blaylock

RENTALS L

FURNISHED APTS. L-3

FURNISHED 2-bedroom duplex apartment. Private bath, near shopping center. Call Mrs. Josephson 3-3601.

For Rent

TRAILER HOUSES

With chance to buy

Inquire Frank Reff

LONE STAR HOTEL

FOR RENT: Two bedroom Furnished Apartment. Fence yard. Air Cool. Plenty closets & storage space. Bills paid. $95.00 a month. Dial 3-6306.

FOR RENT: Nicely three room Furnished House. Bills paid. Call 3-6724.

Canary Cottages

All bills paid.

Kitchenettes

$37.50 Monthly

1111 - 26th Street Dial 3-9254

FOR RENT: Nicely furnished 3 room & bath duplex Apt. Call 3-5957.

FOR RENT nice three room furnished apt. Call 3-4864 or Inquire at 2001 W. 30th.

COMPLETELY FURNISHED Cottage, close in. Suitable for couples. Apply 3007 Ave. S.

THREE ROOM furnished apt. Located 2812 Ave. U.

* COMFORTABLE
* THREE ROOM APARTMENT
* GROUND FLOOR UNITS
* AIR CONDITIONED

BEL AIR VILLAGE

DIAL 3-5142

2701 AVENUE X.

FOR RENT: Three room furnished apt. Couple Only. Phone 3-6425.

TWO ROOM FURNISHED Apts., with 2 beds. Children accepted. Air conditioned. Phone 3-9291. Rainbow Courts Sweetwater Hwy.

FOR RENT: Furnished three room Apt. Couples Only. Phone 3-9208.

NEW MANAGEMENT—Furnished Apt. & weekly rooms. Reasonable rates. Redwood Motel. 206 Ave. Phone 3-4671.

FOR RENT—Attractive two room furnished cottage & bath. For couple. Bills paid. Close in, air condition during hot weather. 1311-25th St.

FOR RENT: Three room furnished duplex apartment with bath. For couple, bills paid, close in & air conditioned through warm weather. 1311 25th St.

TWO & THREE room furnished Apt. 1208 25th St. Inquire at Apt. 3.

UNFURNISHED APTS. L-4

UNFURNISHED Waymar Apartments. Upstairs, $45. and Downstairs, $55. Phone 3-9102.

FOR RENT

One and two bedroom unfurnished apartments. Four blocks from square, two blocks from Furr's Food Store.

2705 Avenue O Phone 3-5174

FOR RENT: Two bedroom upstairs Apt. Extra Neat. 1904 Coleman. Call 3-4954 from 6 to 7 P. M.

COMPLETE REDECORATED two bedroom unfurnished Apt. Plum for washer, fence in back yard. Call 3-7221.

FURNISHED HOUSES L-5

FOR RENT: Two room furnished House. Two blocks of shopping center. 1500-23rd St. Phone 3-7684.

ATTENTION

Three bedroom duplex, carpeted, all new furniture with television.

Phone Office 3-7271

Res. 3-6244

FOR RENT: Two room furnished House. Bendix Washer, bills paid. J. A. Woods 1511 Ave. R. Phone 3-3624.

THREE LARGE Rooms & bath Unfurnished House. 306-24th St. Inquire 901 26th St.

NICE THREE room furnished house for rent. Back of Kid Korner across from Junior High School. Contact 1212 26th St. Call 3-4901. After 5:30 p.m.

FOR RENT: Two room furnished house. Private bath, bills paid. $9.00 a week. Inquire at 2205 W 21th St. Phone 3-3845.

SMALL FURNISHED House for rent. Bills paid. Phone 3-7185.

THREE ROOM FURNISHED cottage. Newly redecorated. Nice for couple. Will accept babies. See owner 2112 30th St. Phone 3-3737.

UNFURNISHED HOUSES L-6

FOR RENT unfurnished Duplex 3-room and bath. 2109½ - 28th. Apply 2710 - Ave. U. Call 3-6687, 3-6904, or 3-4651.

RENTALS L

UNFURNISHED HOUSES L-6

THREE ROOM unfurnished house. Inquire 3008 Avenue K. Phone 3-7102.

FOR RENT L-7

SEWING MACHINES rented by week or month, all makes repaired. Allens Sewing Machine Center. Dial 3-4812.

Rentals

2 bedroom furnished & unfurnished houses, $40.00 per month. 1400 block on 19th St.

Efficiency Apartments

Completely redecorated. Bills paid. $40.00 & $50.00 per month.

3 Room furnished apartments. Gas & Water paid. $50.00 & $60.00 per month. 18 & Ave. R.

JACK & JACK REALTY

1921 26th Phone 3-3452

HOTELS & MOTELS L-12

HOTEL DUKE. $7. per week. 3½ blocks West bus station. 2305 26th Street. Phone 3-9106.

REAL ESTATE M

BUSINESS PROPERTY M-1

ACTIVE INCOME PROPERTY. Write to P.O. Box 842, Durango, Colo.

HOUSES FOR SALE M-2

2205 42nd Street

New 3 Bedroom Home now under construction and to be completed in 3 weeks. Come by and look at our plans for this lovely home located close to High School, Park and Shopping Area. Only $11,524.00 with down payment of $274.00 plus closing costs to a qualified veteran.

2305 41st Street

Equity in this lovely 2 bedroom home for only $1500.00 and you take up payments. This is a GI home with over 1100 square feet of floor space, air conditioning and lovely location. Possession in 1 week.

SCOTT & SCOTT REALTY COMPANY

BIG SPRING HIGHWAY

DIAL 3-6306 or 3-6307

YOUR BEST BUY

$650.00 Buys Equity In Air Conditioned Two Bedroom Home at 132 Milburn. Phone 3-3646.

IDEAL SUBURBAN

Home on 15 acres on Clairmont Road, 6 inch irrigation well with new pump, well house and has living quarters in rear. Large 6 room masonery house almost complete.

WE HAVE CLIENTS WAITING for 2 or 3 BEDROOM HOMES in Southwest Snyder. WHAT HAVE YOU?

TO BUILD OR BUY

SEE

PINNELL REALTY CO

FHA - GI - Conventional Loans

1712 - 25th

Dial 3-3524 3-6556

FOR SALE

Two-bedroom house with lots of extras. Phone 3-5603 or see at 3802 Muriel Drive after 5 p.m.

EQUITY FOR SALE. Colonial Hill addition. Two bedroom stone home. 2 baths, kitchen and den combination double garage. Complete with carpet, drapes and fence. 2903-36th.

TOWN & COUNTRY
Home Furnishings
2403-25th
SPRING CLEARANCE!
25 to 75% Off
Bargains Galore!
EASY TERMS—CASH—LAY-AWAY

SAVE SAVE

1957 FORD FAIRLANE FORDOR
Victoria Demonstrator

Dresden Blue & White with interior to match. Equipped with Ford-o-matic, V-8 Engine, 6 Tube Radio, Fresh Air Heater, Tinted Glass, Padded Dash, Back-Up Lights. See it today—Drive it away.

Low Mileage - New Car Warranty

BILL WILSON MOTORS

1615 - 26th Phone 3-6351

REAL ESTATE M

HOUSES FOR SALE M2

Sun set Avenue

Two bedroom, ready made home, central heating, air conditioning, large living room and dinning area, fenced back yard and plenty room for expansion.
Owner says sell Equity at Original cost and transfer Loan.

New West Snyder Home

Three large bedrooms, living room, den, electric kitchen, large dinning area, two complete baths, draped and carpeted, year round air conditioning, double garage connected with breezway and patio.
On corner lot,
Priced to sell.

Brick Home

2108-35 St.

Large 2 bedroom brick home Lots of closet and storage space Large lot, nicely landscaped in front and back. This is a nice home, not just a house

See

JACK & JACK REALTY

3-3452

1921 - 26th Street

G.I. EQUITIES

bought and sold in this office. Immediate cash payments.

"Don't wait—we sell 'em!"

H & H DEVELOPMENT CO.

503 E. Highway

Dial 3-4451 3-6683

REAL ESTATE M

HOUSES FOR SALE M2

FOR SALE: Equity in three bedroom and den home on corner lot. 1801 41st Street.

OCCASIONALLY

We are able to offer a home which it is a pleasure to show, not only because of size and beauty, but for perfection in planning and workmanship. This home has a large living room with fireplace; three bedrooms; two FULL ceramic baths; enormous panelled den; carpeting & large, landscaped corner lot. Here is a home with the DETAILS which cost money and time and its perfect thru-out. We have a large loan commitment; its priced at $22,500.00 . . . and we WOULD accept a small equity on trade.

Appointment please

Call MRS. HEATH

with

H & H Development Co.

503 East Highway

Dial 3-4451

LOTS FOR SALE M-4

FOR SALE: Residential lot. Close to Junior High School. 50 x 150. Call 3-6207.

FOR SALE OR TRADE M-11

FOR SALE: New and used Lawnmowers, liberal trade-in Lawnmowers. Sharpened and repaired. Cox Key Service, 1004-26th St. Phone 3-5150.

RICH PECOS VALLEY LAND!

For Safe Investment Buy Land! 48 Acres of rich deep soil, abundance of water from Artesian well. 20 A. cotton, high yield per acre. Located 3 miles East of Rosewell on graveled farm to market road. Write or telephone WILCOX REALTORS, 702 So. Washington, Roswell, N. M. Tel. MA 2-4590.

BILL'S AUTO SALVAGE

Late Model Used Parts
"Call us—Chances are we have it"

500 New Mufflers In Stock

INSTALLATION FREE!

Trutones — Stocks

East Hwy. at "Y" Dial 3-3351

Test Drive A PONTIAC

ROD & REEL REPAIR
We Buy Used Guns
PAWN LOANS
SPORTSMAN HEADQUARTERS
1918 - 25th Ph. 3-4703

If You Need A Good Used Car At A Fair Price . . . Don't Fail To See CHIEFTAIN PONTIAC. Lowest Prices And Finance Rates In Town!

Chieftain Pontiac

811 - 25th St. Phone 3-3421

EXPERT BRAKE SERVICE ...all types

Is Featured This Week

At Pollard Motor Co.

RELIGNED, REPAIR KIT OR ADJUST IS EXPERTLY DONE BY FACTORY TRAINED MECHANICS. DON'T RISK YOUR LIFE AND THE LIVES OF OTHERS WITH UNRELIABLE BRAKES!

POLLARD MOTOR CO.

2101 - 25th Street Phone 3-3221

1956 PLYMOUTH V-8 4-door. Radio & heater.
1953 DESOTO V-8 Club Coupe. Radio & heater.
1954 DESOTO. Power and air.
1953 PLYMOUTH 4-door.

SEE JIMMY (HOSS) CLAYTON
Sales Mgr.

DAVIDSON MOTORS

Open Until 7:00 P.M. Monday - Saturday

East Highway Phone 3-4661

For Classified, Dial 3-5486

TRADING POST

If we don't have what you want—We will get it!

"SEE THESE BIG BARGAINS NOW!"

1956 MERCURY 2-door. Loaded with all normal accessories. You can't miss this buy at . . . $1,888.00

1956 MERCURY Station Wagon. All normal accessories plus air conditioner and power steering. Very, very nice.

1954 FORD. Radio, heater, overdrive. A good buy . . . $1,085

1956 FORD Fairlane 4-door Town Sedan. 5,500 actual miles. Local one owner.

1956 MERCURY 4-door. Merc-O-Matic and loaded.

1953 FORD. Radio, heater. A steal at this price . . . $785.00

1952 LINCOLN. Best in town.

1946 FORD . . . $75.00

WE FINANCE

East 25th St. Across From D&H

Phone 3-6407

We Buy Equity In Used Cars
Please Call 3-6407

USED CAR REMOVAL

Vast Reductions on *all* our inventory. Everything goes at Clearance Savings! We're loaded with Used Cars traded in on popular New Chevrolets. This Removal Sale offers a wide variety of models and makes—including OK Used Cars that carry our written warranty!

1954 FORD

2-Door Mainline 6 Cylinder. This is a nice car and is priced way low this week. It has heater, standard transmission, turn signals, new seat covers. Extra nice inside and out. Tutone color.

$695.00

1952 DESOTO

Custom 4-door sedan. It has radio, heater, turn signals, beautiful interior and runs real good. A good solid color. Priced to sell at . . .

$595.00

1955 CHEVROLET

'210' 2-door. 6 cylinder and has radio, heater, turn signals, new seat covers, good tires and tutone paint. You can't go wrong on this one.

$1,295.00

1955 CHEVROLET

'150' 4-door 6 cylinder. This is one of our nicer cars. Equipment includes heater, standard transmission, turn signals, new seat covers, good tires and solid light blue finish. Priced at only . . .

$1,195.00

1954 FORD

Customline 4-door V-8. This car has an overdrive, radio, heater, turn signals, real good tires, nice on the inside and has a solid color. Check this price.

$795.00

1953 CHEVROLET

½-Ton Pickup. Good tires, heater, and is in good condition. A good work horse. Priced at only . . .

$545.00

1954 CHEVROLET

4-door sedan. A truly nice car and you can save on it this week. Has radio, heater, turn signals, new tires and is in extra good condition. Green finish.

$795.00

1952 PLYMOUTH

Belvedere Sport Coupe. Radio, heater, new seat covers, good tires and a beautiful tutone color. We have had this one too long and will sell for . . .

$595.00

1954 CHEVROLET

½-Ton Pickup. Heater and loaded with service. A nice pickup at only . . .

$695.00

1955 CHEVROLET

'210' 2-door 6 cylinder. Heater, new seat covers, turn signals, standard transmission, beautiful finish and will give a written warranty.

$1,295.00

1956 FORD

Mainline 6 cylinder Club Coupe. Come by and drive it. It is a nice car and you can get it worth the money. Has radio, heater, new seat covers, turn signals, pretty good tires, solid finish and going for only . . .

$1,295.00

1956 CHEVROLET

'150' 4-door Sedan. 6 cylinder. A very nice 'OK' Used Car that carries our written warranty. Standard transmission, radio, heater, turn signals, beautiful interior, real good tires and very low mileage. Yours for . . .

$1,495.00

25th & Ave. H

Lamb Chevrolet Co.

Phone 3-5456

OPEN UNTIL 8:00 P.M. FOR YOUR CONVIENCE

CHURCH NEWS

SNYDER AREA CHURCH NOTES

Lutheran Leader Speaks, Revival Meeting Opens

A veteran churchman just returned from Palestine, Dr. Edwin Moll of the National Luteran Council, will be speaker at 7 o'clock tomorrow night in a special meeting at the West Elementary School cafeteria under sponsorship of the Grace Evangelical Lutheran Church and its newly-forned United Luthera Women.

In view of the present tension in the Middle East, Dr. Moll will present an interpretation relative to the church's views and program in the present crisis.

A native of Australia, Dr. Moll came to the U. S. prior to World War I to study theology and became a U. S. citizen. He first saw the Holy Land as an officer of the Australian Imperial Forces during World War I. After the war he returned to the U. S. and was ordained as a Lutheran minister and served pastorates in the U. S. from then until 1939. He then served as secretary of the United Lutheran foreign mission board, traveling extensively in India, British Guiana, and Liberia.

Since 1946 he served the National Lutheran Council in the Holy Land, assisting German mission societies in resuming their work and reclaiming mission property. Under his direction, the Jerusalem Arab Lutheran congregation grew to the largest Protestant organization in the Hashemite Kingdom of Jordan. The Lutheran program there as developed under his leadership includes maintenance of a number of educational institutions, including orphanages, homes and schools for the blind, two elementary schools, and a vocational training school. Included in the Lutheran World Federation's relief and medical aid program, is clothing and feeding neediest of the 850,000 Arab refugees homeless because of the Arab-Isreali war. Dr. Moll supervised distribution of supplies. He is now traveling and speaking in behalf of the support of church relief agencies of the various churches.

• • •

"The Presence of Christ" will be the subject of the Rev. Elton Wyatt, pastor of the Trinity Methodist Church, at the Sunday 10:55 a.m. service. Special music will be a duet by Patsy Watt and Twilla Jackson. MYF will be at 6:30 p.m., as will junior choir practice, and the evening service is at 7:30. The churche is making plans for a revival meeting to be held April 14-21.

• • •

The Rev. Donald Hungerford, vicar at St. John's Episcopal Church, will speak on "Christian Faith and Human Suffering" at the Sunday 11 a.m. service. Church school is at 9:30 a.m., and the evening prayer-hymn singing is at 7:30. A nursery for pre-school children is open during the 11 a.m. service.

• • •

A revival meeting will open tonight at the Union Baptist Church, with the Rev. W. A. James, pastor of the Airport Baptist Church of Big Spring, as evangelist. Von Dell Drinkard will lead music. Evening services will be held tonight and tomorrow night, services at regular times Sunday, and services daily at 10 a.m. and 7:30 p.m. throughout next week, according to the Rev. Roy Womble, pastor.

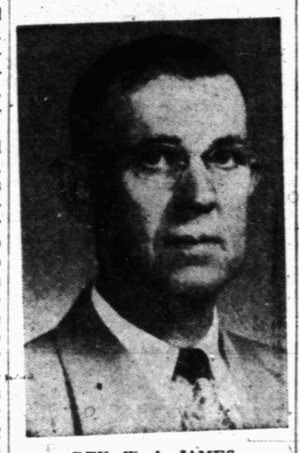

REV. W. A. JAMES
. . . Leads revival

• • •

Revival services will continue through Sunday night at the Calvary Baptist Church, where the Rev. Loys Vest, pastor of the Sunnyvale Baptist Temple of Dallas, is evangelist. Each night is a special night, and tonight is children's and "bring a friend" night. Tomorrow night will be young people's and "pack the pew" night. Evening services are at 7:30. Rev. Vest's subject tonight will be "Who Is on the Lord's Side?" Services will be at the regular times Sunday.

• • •

The Rev. A. J. Martin, pastor of the Avenue D Baptist Church, will speak on "Compassion" at the Sunday 11 a.m. service, "The Lord's Supper" at the 7:30 p.m. services, and "Christ Above All" on the 7:45 a.m. Good News broadcast on KSNY. The church will open a revival meeting next Wednesday night, and the revival will continue through April 21. Morning services, which will be at 10 o'clock, will start April 15. The pastor will preach.

• • •

At the Sunday 10:45 a.m. service, the Rev. Walter L. Lentz, pastor of the Grace Lutheran Church, will speak on "Our Divine Lord." At the regular mid-week worship service in observance of Lent on Wednesday at 7:30 p.m., he will speak on "The Thief Who Got More Than He Asked For." Services are at the West Elementary auditorium.

Farmers Get Less On Crop

AUSTIN (AP)—Texas farmers and ranchers received one per cent less for their products in the month ending March 15, than they did in the preceding period, the U.S. Department of Agriculture reported.

All crops showed a decrease of two per cent, but this was slightly offset by the one per cent increase in livestock prices.

All feed grains and hay were below the previous month's level, but small increases were shown in wheat and rice prices.

All meat animal prices were above the February level. Showing increases were hogs, beef cattle, calves, sheep and lambs. The gains were somewhat minimized by losses in chicken, milk and egg prices, said the USDA.

Election Ballots To Be Impounded

LAREDO (AP)—Dist. Judge R. D. Wright yesterday ordered that ballots in tomorrow's school trustee election here be impounded at the request of Dist. Atty. E. James Kazen.

Kazen said he asked for the order so that there would be no intimidation or reprisals. Vigorous campaigns have been conducted both by the old Independent Party and the county's new political organization, the Reform Party.

Woman Falls Asleep During Phone Talk

GRAND RAPIDS, Mich. (AP)—A telephone conversation between two women ended abruptly yesterday — one of the women fell asleep.

Patrolman Delbert Mehrley said he found Mrs. Nancy A. Scott asleep at the telephone when he went to her home to investigate.

Mehrley said he was asked to investigate by Mrs. Roland R. Urban, who reported she had been talking on the telephone with Mrs. Scott then suddenly got no response but could hear breathing.

Mehrley said Mrs. Scott told him she had spent several nights without sleep with an ailing daughter.

Station Authorized

WASHINGTON (AP)—The Communications Commission yesterday authorized construction and operation of a new TV translator station at Alpine, Tex., by the Honor System TV Assn., Inc., on Channel 77. The station will rebroadcast programs of KOSA-TV, Odessa, Tex.

Hearing On Support Set

WASHINGTON (AP)—Hearings beginning next Tuesday on proposed legislation for new price supports for cotton were scheduled yesterday by the House Agriculture Committee.

The bill introduced by Rep. Poage (D-Tex) would lower the loan support level for cotton to 75 per cent of parity with the cotton market finding its own price position at or above 75 per cent, and continue operation of production adjustment mechanisms until surpluses have been reduced to a normal carryover.

It also would make direct compliance payments to cotton farmers representing the difference between the average price that the cotton crop brought and a "fair price" at 90 per cent of parity.

11th Straight Term

WEST, Tex. (AP)—Mayor George Kacir has won his 11th straight two-year term. He has never had an opponent.

Report Made On Missions, Parole Board

AUSTIN (AP)—Some 15,410 cases were considered by the Board of Missions and Paroles during the fiscal year ending Aug. 31, 1956, it was revealed today.

Of that number, 13,146 were penitentiary cases and 90 were death penalty cases.

The board listed these figures in its annual report and explanation of procedures. It is composed of chairman Jack Ross, Thomas B. White and A. C. Turner.

The board said it recommended stays of execution to the governor in 19 death cases and the governor granted all of them.

It also said it approved the release of 1,191 inmates from Texas prisons during the year. Most of the inmates released were in the 20-30 age group. Of the total number, 1,155 were male and 36 were female.

The board said it revoked conditional pardons to 353 former prisoners during the year. It said 12 of those had been reinstated. There were 2,927 parolees still under active supervision at the end of the fiscal year, the board's figures showed.

China's mainland population, estimated at more than 82 million in 1953, is increasing at the rate of 12 million people a year.

Maryland Governor Doesn't Know Beck

BALTIMORE (AP) — Gov. Theodore R. McKeldin of Maryland has said he doesn't know Dave Beck, president of the Teamsters Union.

Furthermore, said McKeldin, he knows "of no contribution by Beck, none at all" to his campaign fund.

A national news magazine has said that the Republican governor's campaign fund for re-election in 1954 received $5,000 from the union leader.

Beck's handling of union funds has been under investigation by a Senate subcommittee on labor racketeering.

Agriculture Council President Elected

DALLAS (AP)—Homer Gibbs of Dallas was named president of the Texas Commercial Agriculturists Council at a meeting here yesterday, succeeding Loyan Walker of Abilene.

Other officers named included Dick Hartmann of Corpus Christi, vice president; and Leon Thompson, Waco, secretary treasurer.

Members heard an address by Agriculture Commissioner John White who reaffirmed his position that his job is the one agricultural post which farmers and ranchers have a hand in selecting. A farm group several weeks ago suggested that the position should be filled by appointment.

TITLES FOR SALE

Here's Solution To Public Debt

BY INEZ ROBB

PALM BEACH, Fla. — Well, sir, if you follow this column, sooner or later you discover that its author solves all problems. (This is the stigma of the columning profession. Its practitioners are fearlessly dedicated to rushing in where angels fear to tread.)

Doubtless, you are acquainted with the wartime Pentagon motto — the difficult we do at once; the impossible takes a little longer. So let's tackle the impossible today, i.e., payment of the public debt, that whopping $270 billion plus that hangs over our collective head.

At last I think I have the gimmick that will do it. Of course, the Administration may choose to ignore my suggestion as it has helpful hints in the past, such as substituting Bobo Rockefeller for George M. Humphrey as Secretary of the Treasury.

A few persons may peevishly ask what Bobo has that George hasn't. But the answer to that is long and involved and you will have to take my word for it that the answer is "plenty" — including $7,000,000 extracted from the Rockefeller family, an extraction that places Bobo in the genius class.

Now the Administration may ignore my solution for the payment of the public debt, but here goes. As a one-time society reporter in these environs, I love to browse in the society column of the Palm Beach and Miami newspapers.

One fact leaps from the society pages today, even as it did in the sweet long ago: Americans, for all their dedication to democracy, love titles, and the fancier the title, the more they love it. On the Florida Gold Coast, a titled visitor can live it up as a free-loading and free-wheeling house guest season after season.

The Duke de Luxe and the Marquis of Marlarky and their ladies can go it on the cuff down here indefinitely, since it is human nature to love a fancy handle.

So my solution to the problem of the national debt is simple. Let the Federal government declare a monopoly on titles and sell them for fixed prices to any and all Americans who can put it on the barrel head, just as it does the nation's top diplomatic posts.

Don't think there aren't plenty of Americans who wouldn't part with a minimum of $250,000 for the right to use the title of Duke and to be addressed as "Your Grace" by the valet! Indeed, my figure is much too low. The going price of a dukedom, in view of inflation, should be at least $500,000 and probably $1,000,000.

If we're going to sell dukedoms for $1,000,000 (and how do you think British beer barons get in Burke's Peerage?), an earldom ought to be priced at $500,000 and up. And so on down the line to a mere knighthood for the peasants, something in the bargain basement priced at $50,000 to $100,000.

This would involve a Constitutional amendment, granted. But the Constitution has been amended before, and seldom in a better cause, that of national solvency.

Furthermore, I would make this sale of titles a perpetual auction by legally prohibiting the inheritance of titles. Each generation, therefore, would have to buy its own. I would speed by a full generation the tranformation from shirt-sleeves to shirt-sleeves.

This simple provision would result in a vast revolving fund for Uncle. And what do you wanna bet that within a generation and a half not only would the national debt be paid, but the Treasury would be bulging and we could do away with the income tax altogether?

(Copyright, 1957, by United Feature Syndicate, Inc.)

Red Cross Campaign Rises Toward Goal

AUSTIN (AP)—The Red Cross driver has reached 69.2 per cent of its goal in Texas, the Red Cross said today.

The state goal is $4,144,713. Nationally, the organization has reached 65.2 per cent of its aim.

Ed Stanley of Freeport and Don Wooten of Abilene, national vice chairmen, asked Texas chapters to continue an aggressive appeal. They said disaster needs total more than 10 million dollars already this year. The recent Southwest blizzard and several tornadoes increased relief requirements.

NORTHSIDE BAPTIST CHURCH
6th and Ave. S. Jack Dean, Pastor
Missionary-Evangelistic-Premillennial

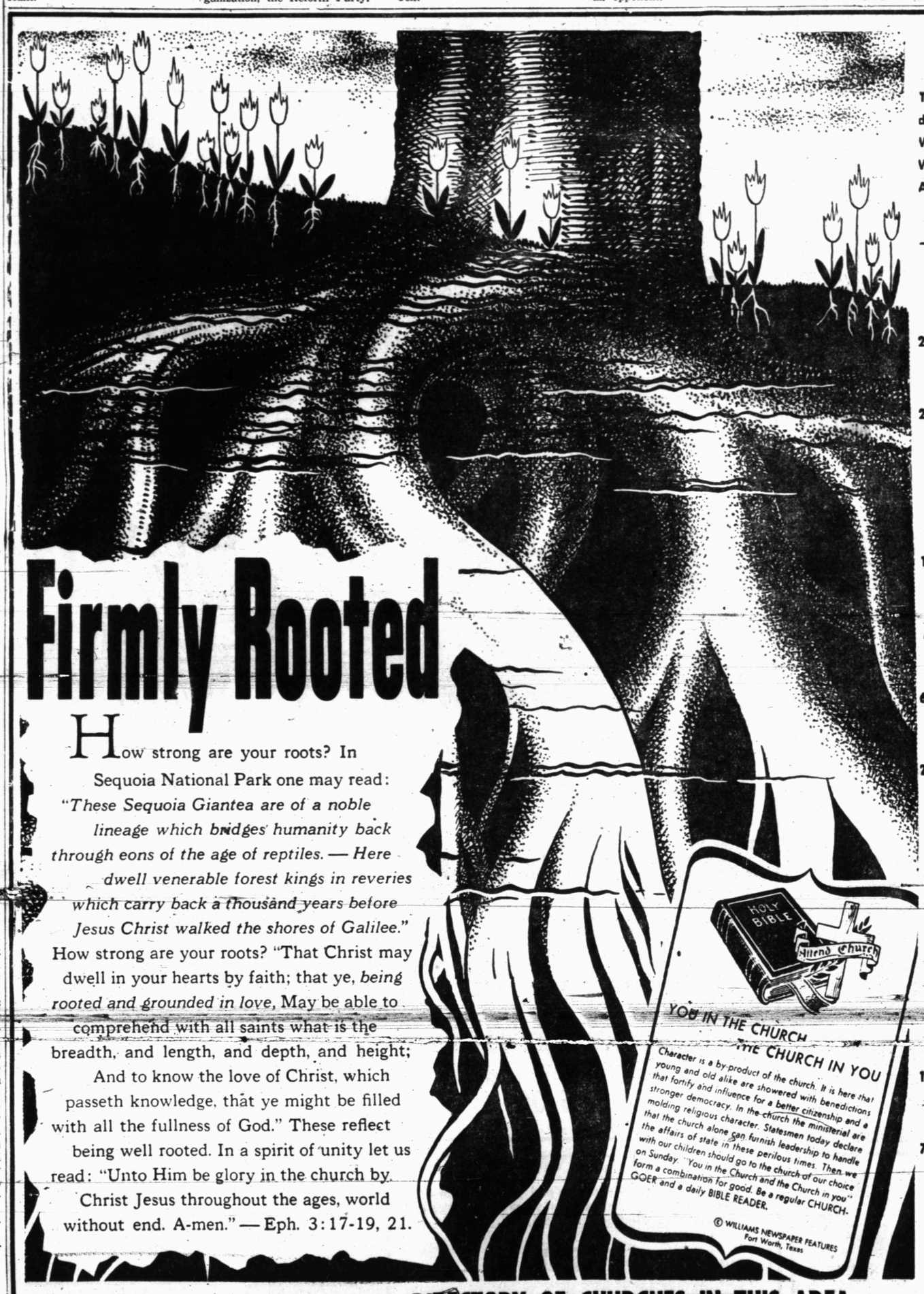

Firmly Rooted

How strong are your roots? In Sequoia National Park one may read: *"These Sequoia Giantea are of a noble lineage which bridges humanity back through eons of the age of reptiles. — Here dwell venerable forest kings in reveries which carry back a thousand years before Jesus Christ walked the shores of Galilee."* How strong are your roots? "That Christ may dwell in your hearts by faith; that ye, *being rooted and grounded in love*, May be able to comprehend with all saints what is the breadth, and length, and depth, and height; And to know the love of Christ, which passeth knowledge, that ye might be filled with all the fullness of God." These reflect being well rooted. In a spirit of unity let us read: "Unto Him be glory in the church by Christ Jesus throughout the ages, world without end. A-men." — Eph. 3:17-19, 21.

The Public Spirited Firms and Individuals On This Page Bring You This Weekly Message In The Hope That It Will Point To A Better Way Of Life And Be An Inspiration To Everyone.

Snyder Auto Supply
2400 Ave. R Phone 3-3361

The Deffebach Agency
2606 Ave. R Phone 3-5611

Battenfield - Jones Hospital - Clinic

Bud's Office Supply
1824 - 26th St. Dial 3-4252

West Texas State Bank
Member Federal Deposit Ins., Corp.

Hall Drug Co.
606 E. Highy. Ph. 3-4571

Forrest Builders Supply
2109 25th Phone 3-3301

Scurry Butane Co.
1012 25th St.

Snyder National Bank
"Over Half a Century Dependable Banking"
Member Federal Deposit Insurance Corporation

McAlister Transfer & Storage
"The Finest Local & Long Distance Moving"
1604 24th Phone 3-6791

Neal Machine Shop
701 24th Phone 3-3283

DIRECTORY OF CHURCHES IN THIS AREA

CATHOLIC
St. Elizabeth's Catholic, Snyder
St. John's Catholic, Hermleigh
Guadalupe Mission, Snyder

METHODIST
First Methodist, Snyder
Trinity Methodist, Snyder
African Evangelical, Snyder
Fluvanna Methodist, Fluvanna
Ira Methodist, Ira
Union Methodist, Union
Dermott Methodist, Dermott
Gail Methodist, Gail
Hermleigh Methodist, Hermleigh
Camp Springs Methodist
Dunn Methodist, Dunn

BAPTIST
First Baptist, Snyder
Avenue D Baptist, Snyder
Colonial Hill Baptist, Snyder
Green Hill Baptist, Snyder
Mount Olive Baptist, Snyder
Friendly Baptist, Snyder
Templo Bautista, Snyder
North Side Baptist, Snyder
Calvary Baptist, Snyder
Morningside Baptist
Central Baptist, Hermleigh
First Baptist, Hermleigh
Dunn Baptist, Dunn
Knapp Baptist, Knapp
Union Baptist, Union
Dermott Baptist, Dermott
Fluvanna Baptist, Fluvanna
First Baptist, Fluvanna
Ira Baptist, Ira
Midway Baptist, Midway
Gail Baptist, Gail
China Grove Baptist
Canyon Baptist, Canyon

ASSEMBLY OF GOD
First Assembly of God, Snyder
North Side Assembly of God, Snyder

CHURCH OF GOD
Snyder Church of God, Snyder
Ira Church of God, Ira

OTHERS
Apostolic Faith, Snyder
Primitive Baptist, Snyder
First Christian, Snyder
St. John's Episcopal, Snyder
Church of the Nazarene, Snyder
First Presbyterian, Snyder
Lutheran Church, Snyder
Faith Tabernacle, Snyder
Church of God In Christ, Snyder
United Pentecostal, Snyder

CHURCH OF CHRIST
Avenue R Church of Christ
37th Street Church of Christ
25th Street Church of Christ
Spanish Church of Christ, Snyder
Fluvanna Church of Christ
Hermleigh Church of Christ
Dunn Church of Christ, Dunn
Gail Church of Christ, Gail
Ira Church of Christ, Ira
Lloyd Mt. Church of Christ