HIGH SCHOOL BASKETBALL
■ Permian vs. Lee; MHS vs OHS
Learn more in B section/SPORTS

Life's a beach
Top spots for spring break in Texas
Learn more in C section/TRAVEL

Midland Reporter-Telegram
mywesttexas.com

SATURDAY
JANUARY 29, 2011
Daily 75¢, Sunday $2
Vol. 82, No. 324

MDC reaches out to global businesses

Development group makes contacts with 10 international companies

By Kathleen Thurber
Staff Writer

The Midland Development Corp. has expanded its sights overseas as it works to partner with businesses interested in bringing jobs to Midland.

Business Development Director Don Woodward said through a $60,000 contract with Canadian-based ROI Vision they've been put in touch with 12 companies, including 10 based in foreign countries.

"We've not had this kind of international exposure," he said.

Having partnered with ROI Vision near the start of the 2010-2011 fiscal year, Woodward said the intention was to generate meaningful leads, not necessarily to gain contacts from other countries. The contract requires ROI Vision set the MDC up with a minimum of 50 appointments.

During the first phase of the partnership, the firm has put them in touch through tele-conference with 10 international companies looking to open a site in America, Texas or an energy sector, he said. Businesses with which they've spoken have been based in countries including Canada, Luxembourg and France, among others, and are involved in industries that range from finance to software development to wind farms and even toilet manufacturers, Woodward said.

"This is very exciting," board member Cary Love said. "It looks like we're getting involved with companies we would never have heard of."

Through ROI Vision, Woodward said when MDC visits trade shows they also will have meetings pre-arranged with companies that fall into their target groups.

"It just adds to our contacts," Woodward said.

Before partnering with ROI Vision, Woodward said they researched the group's efforts for a few years. When putting MDC staff in contact with a business, he said the company provides background information on a business and then follows up.

Please see **MDC**/4A

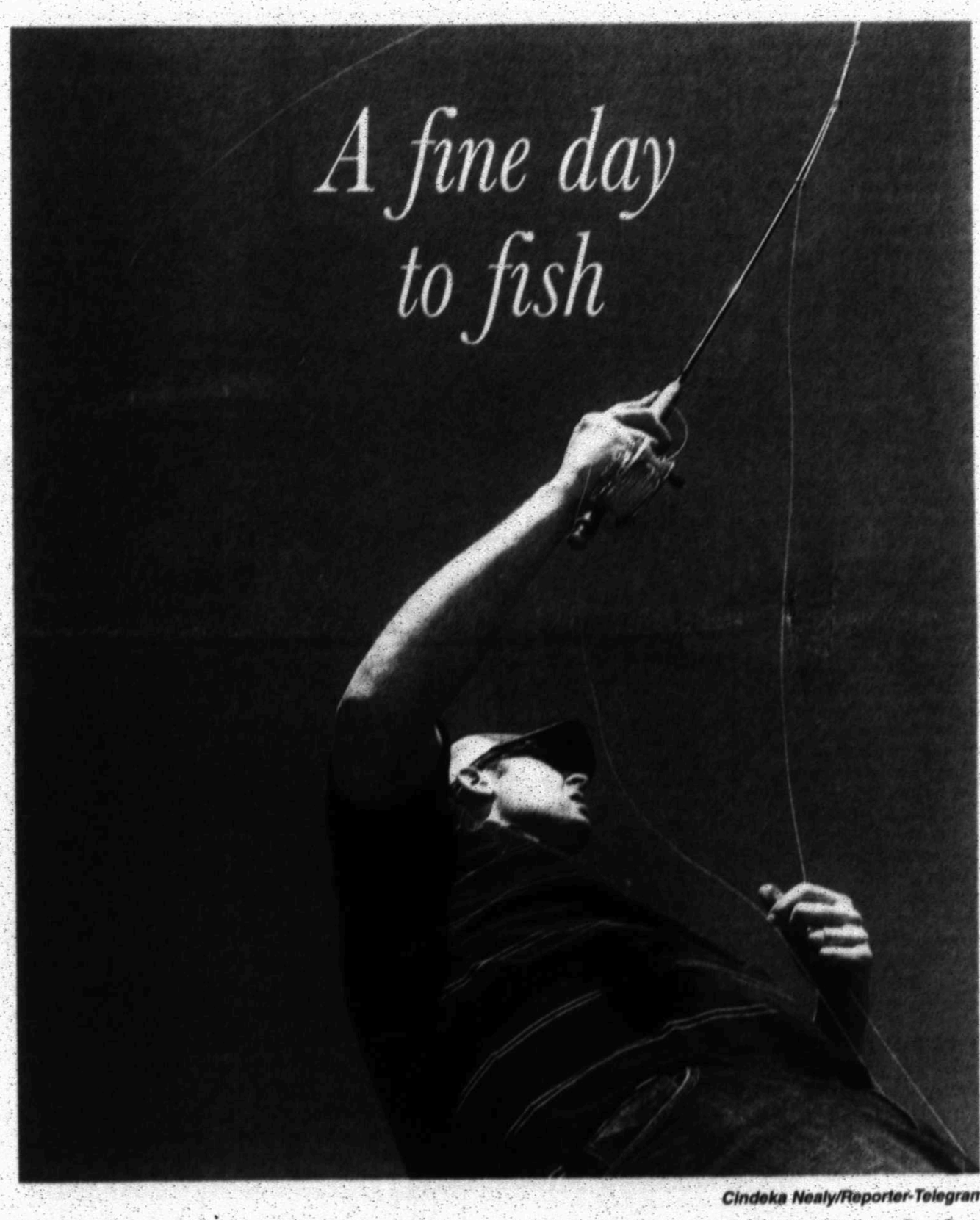

Cindeka Nealy/Reporter-Telegram

Boman Lapp prepares to cast his line during a fly fishing outing to catch and release rainbow trout Friday at Beal Park.

Woman pleads guilty to stealing $240K from oil company

■ Former bookkeeper accused of taking money over time period of seven years.

By Audrie Palmer
Staff Writer

A Midland woman has pleaded guilty to embezzling more than $240,000 from a local oilfiled company over the course of seven years.

Sherry Locke Edge entered a guilty plea in federal court Friday morning for stealing thousands from Condor Operating Co. where she worked as an accountant and bookkeeper.

She is charged with one count of mail fraud, which carries a punishment of a maximum term of imprisonment of 20 years; a maximum term of supervised release not to exceed three years; a maximum fine of $250,000; and full restitution.

Please see **GUILTY**/4A

IRS: Don't forget tax credit for families

By Kathleen Thurber
Staff Writer

With one out of five eligible workers not filing for the Earned Income Tax Credit annually, the Internal Revenue Service worked on Friday to raise awareness.

Celebrating its fifth annual Earned Income Tax Credit Awareness Day, officials said they wanted to ensure taxpayers receive the money back for which they're qualified. Plus, they added, with the tax extensions passed at the close of 2010, many families again are eligible for the expanded credit

Please see **CREDIT**/2A

Texas marks 150-year anniversary of secession

By Michael Graczyk
Associated Press

Sam Houston tried to tell Texans secession and joining the Confederacy wouldn't work.

He warned of "rivers of blood," a generation left dead or crippled by war and ultimate defeat of the South at the hands of the industrial superior North.

"After enduring civil war for years, will there be any promise of a better state of things than we now enjoy?" Houston wrote in a November 1860 letter preserved among documents at his namesake museum in Huntsville.

A secession convention that assembled in Austin 150 years ago this weekend rejected the Texas governor's advice.

"I think everybody pretty much knew what was coming," Mac Woodward, curator of collections at the Sam Houston Memorial Museum, says.

Stoked by unfounded fears and erroneous reports of slave rebellions that became known as the Texas Troubles, Texans in February 1861 approved secession by a 3-1 margin, sending the

Please see **SECESSION**/4A

> "Rivers of blood will flow, the South can't win, if we do secede we should become our own nation."
> SAM HOUSTON

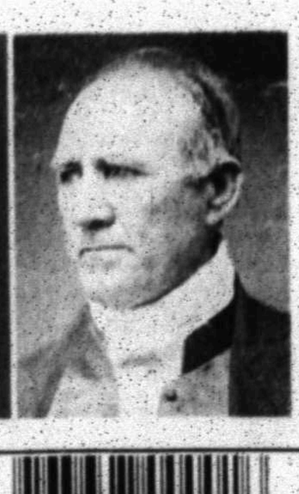

INSIDE

Classified	5C	Lottery	4A
Comics	3C	Sports	1B
Crossword	4C	Stocks	7B
Dear Abby	4C	TV Schedule	6B
Deaths	2A	Weather	4C

OIL PRICES
FRIDAY
Futures $89.34
Posted $85.75

Mostly sunny
High: 72 Low: 30

On Facebook
facebook.com/TheReporterTelegram
facebook.com/MidlandsPulse
On Twitter
twitter.com/mwtnews
twitter.com/mwtsports

7 63647 00001 6

Stroll through our NEW 38,000 sq. ft. showroom, filled with name brand furniture, supported by our 11 local warehouses. When you've made your selections... We can usually say *It's In Stock!*

CARTER'S
furniture since 1951
www.cartersfurnituremidland.com

2101 W. Wadley #6 *(corner of Wadley & Garfield)* • 432.570.1843
No Interest Financing Available W.A.C.

Midland Reporter-Telegram

AT YOUR SERVICE
ISSN 0890-5932

A Hearst Newspaper

Published each morning by the Hearst Corporation, Midland Reporter-Telegram Division, 201 E. Illinois Ave., Midland, TX 79701. Periodicals postage paid at Midland, TX 79711. POSTMASTER: Send address changes to the Midland Reporter-Telegram, 201 E. Illinois Ave., Midland, TX 79701.

MAIN SWITCHBOARD
432-682-5311

■ PUBLISHER
Dave Wedel 687-8080
E-mail: dwedel@hearstnp.com

NEWSROOM
■ EDITOR
Stewart Doreen 687-8856
E-mail: sdoreen@mrt.com

■ MANAGING EDITOR
Mary Dearen 687-8852
E-mail: mdearen@mrt.com

■ NEWS EDITOR
Trevor Hawes 687-8853
E-mail: thawes@mrt.com

■ CITY EDITOR
Shanna Sissom 687-8851
E-mail: ssissom@mrt.com

■ LIFESTYLE EDITOR
Megan Lea Buck 687-8871
E-mail: mbuck@mrt.com

■ PHOTO EDITOR
Tim Fischer 687-8833
E-mail: tfischer@mrt.com

■ SPORTS EDITOR
Len Hayward 687-8846
E-mail: lhayward@mrt.com

■ OIL EDITOR
Mella McEwen 687-8860
E-mail: mmcewen@mrt.com

■ ENTERTAINMENT EDITOR
Georgia Temple 687-8872
E-mail: gtemple@mrt.com

■ ONLINE NEWS EDITOR
John Boyd 687-8870
E-mail: jboyd@mrt.com

■ GENERAL ASSIGNMENTS
Audrie Palmer 687-8859
E-mail: palmer@mrt.com

■ FEATURES WRITER
Sara Higgins 687-8862
E-mail: shiggins@mrt.com

■ CITY, COUNTY REPORTER
Kathleen Thurber 687-8850
E-mail: kthurber@mrt.com

■ POLICE REPORTER
James Cannon 687-8858
E-mail: jcannon@mrt.com

CIRCULATION
■ DIRECTOR
Tami Gillean 687-8802
E-mail: tgillean@hearstnp.com

■ DELIVERY/ SERVICE
688-2700
Out of Town: 1-800-542-3952

■ MANAGER
Tony Gonzalez 687-9002
E-mail: antoniogonzalez@hearstnp.com

Circulation Fax: 682-3793

ADVERTISING
■ DIRECTOR
Brandi Price 687-8813
E-mail: brandi@mrt.com

CLASSIFIED
■ MANAGER
Jeri Houston 687-8894
E-mail: jhouston@mrt.com

CLASSIFIED ADS
682-6222
682-6999 (fax)
E-mail: mrtclassified@mrt.com

RETAIL
■ MANAGER
Shalayna Valencia 687-8874
E-mail: svalencia@mrt.com

PRODUCTION
■ DIRECTOR
John Maddox 687-8844
E-mail: jmaddox@hearstnp.com

How do I submit an announcement for a wedding or engagement?
wedding@mrt.com

How can I obtain a photo reprint? 687-8833

How do I submit a Letter to the Editor?
By fax: 570-7650
By e-mail: Letters@mrt.com
Letters must have name, phone number and address. Limit: 350 words

How do I submit an obituary? obits@mrt.com

How do I handle billing problem?
circulation: 688-2700
advertising: 687-8828

CUSTOMER SERVICE HOURS
Monday-Friday - 6 a.m.-5 p.m.
Saturday - 7-11 a.m.
Sunday - 7-11 a.m.

Replacement copies will be delivered up to 10 a.m. Monday through Friday and 11 a.m. on weekends and holidays. After these delivery times, credit will be issued to your account.

Publisher reserves the right to modify the cost of individual editions and/or subscriptions at anytime.

HOME DELIVERY
PAID-IN-ADVANCE

	1 Yr.	6-Mos.	3-Mos.	1-Mo.
Daily/Sun	$216.00	$108.00	$54.00	$18.00
Sat/Sun	$104.00	$87.00	$43.50	$14.50
Sunday	$168.00	$84.00	$42.00	$14.00

MAIL RATES
TEXAS/NM

	1 Yr.	6-Mos.	3-Mos.	1-Mo.
Daily and Sun	$300.00	$150.00	$75.00	$25.00
Sun Only	$240.00	$120.00	$60.00	$20.00

MAIL RATES — OTHER USA

	1 Yr.	6-Mos.	3-Mos.	1-Mo.
Daily and Sun	$480.00	$240.00	$120.00	$40.00
Sun Only	$240.00	$120.00	$60.00	$20.00

Foreign and other rates furnished upon request. All subscriptions payable in advance.

Photo courtesy of Iris Foster

15 years at UTPB Kay Bivens is retiring after serving 15 years as director of Institutional Advancement at University of Texas of the Permian Basin. She is flanked by Grant Billingsley, vice chair of the UTPB Development Board, left, and UTPB President David Watts. A group of university supporters, friends, co-workers and family members established the Kay Bivens Endowed Scholarship, and a plaque was unveiled Friday at her retirement reception.

Chief fundraiser retires after 15 years

From staff reports

ODESSA — After experiencing first-hand the area's busts and booms at Tom Brown Inc., Kay Bivens jumped into the fundraising arena at United Way of Midland nearly 22 years ago. Now, after 15 years as chief fundraiser at the University of Texas of the Permian Basin, she's retiring from "smiling and dialing."

"From my first day of training as a loaned executive for United Way in 1982, I knew I loved fundraising," said Bivens, in whose name a scholarship has been created.

"I was very fortunate to inherit Kay as my chief development officer," said UTPB President David Watts. "Because of her philosophy that donors give to people they trust, UTPB has gained hundreds of new supporters during her tenure.

"We will all miss her, and that is why we've established the Kay Bivens Endowed Scholarship as a tribute to her tireless work to promote this university," he said.

"Future UTPB students will benefit from this award, just like hundreds of past students have been assisted with their education due to her fundraising efforts."

When Bivens arrived at UTPB in 1996, there were about 2,100 students compared to more than 4,000 today. There weren't any buildings on 42nd Street north of the campus and only 114 beds in student housing instead of the present 600, most in deluxe apartment-style accommodations.

Bivens, director of Institutional Advancement, inherited a list of 235 donors in 1996 and will leave a list of more than 2,400. She said her fundraising successes always have been the result of a team effort and the extraordinary generosity of Odessans and Midlanders. She also credits Watts with being a team-building leader who has great vision and works tirelessly to strengthen and expand the university.

Highlights of her time at UTPB include the creation of endowed presidential scholarships and the Wagner Noel Performing Arts Center.

During the university's silver anniversary year, 1997-98, a goal was set to establish 12 scholarships, but with leadership from Loraine Perryman and Jack Wood, the number nearly doubled to 23, Bivens said.

More recently, Bivens assisted a group of volunteers who raised $18 million in cash and pledges within three months' time for the performing arts center.

She learned about fundraising at United Way. She began in a volunteer capacity as the campaign cabinet's professional division chair and on the planning cabinet and board. She then joined the agency's staff and served as campaign director from 1989 to 1996.

Bivens' community involvement includes memberships in the Odessa East Rotary Club, the Pilot Club and Executive Women of Midland. She served six-year terms on the boards of Casa de Amigos, Safe Place and Midland-Odessa Symphony & Chorale. She has also been active with the American Heart Association, the Permian Basin Petroleum Association and the Midland Opera Theatre.

TEXAS ROUNDUP

FROM WIRE REPORTS

EL PASO

US paid key witness about $80,000 in Posada case

A prosecution witness has admitted receiving nearly $80,000 from the U.S. government for agreeing to testify against an elderly ex-CIA operative.

Government informant Gilberto Abascal also said Friday that federal authorities helped him obtain U.S. citizenship.

Cuba-born Abascal has spent five days testifying that he was on a boat that carried anti-communist militant Luis Posada Carriles from Mexico to Miami in March 2005.

Posada then sought U.S. citizenship and underwent immigration hearings in El Paso — during which he said he paid a people smuggler to drive him across the Texas border.

Posada faces 11 counts of perjury, obstruction and immigration fraud for lying about how he made it to the U.S., and for denying his role in 1997 hotel bombings in Havana.

FORT WORTH

Texas clinic evacuated after reports of gunman

A dozen employees were safely evacuated from a Texas health clinic after hiding in locked offices for several hours Friday following reports that a gunman was inside, police said.

No one was injured in the incident at a JPS Health Network clinic in Fort Worth, and police Lt. Paul Henderson said no gunman had been found by Friday afternoon.

A woman called 911 in the morning, saying that a man with a gun entered before the clinic opened, Henderson said. The woman ran out and the dozen employees then hid in offices as tactical officers arrived and developed a plan to get them out.

Roofs by Nicholas
"The Roofing Company You Rely On"
We Do All Types Of Roofs!
Mention This Ad to Receive At Least $250.00 OFF Complete Roofing Job!
520-7348

Obituaries

Jenifer Minton Sledge

Jenifer Minton Sledge born, August 6, 1983 in Stamford TX., passed away Thursday, January 27, 2011 at age 27 at University Transplant Center of San Antonio.

Jenifer was preceded in death by her Grandmother, Bonnie Minton.

Jenifer is survived by: her husband Tony Sledge; her mother Deehona Minton of Midland; her father Kevin Minton and step mother Ann Minton of Richmond Tx. Father and Mother-in-law R.J. and Ginny Sledge, her grandfather and mother Haden and Lois Minton of Midland, and Johnny and MaryLou Wise of Midland her brother Kyle Minton of College Station Tx. Her Sister-in-law Gina Sledge her aunts and uncles: Ronald Wise, Bob and Rita Haines, John and Julie Truitt, her Cousins Megan Clingman, Dustin and Melissa Truitt, Ashley Truitt, Daniel and Jessi Valles, Hillary Hollums, and Michelle and Ashley Wise.

A memorial service celebrating her life will be held at Gruene First United Methodist Church 2629, Common St. New Braunfels Tx. 78130 at 3:30 PM, Sunday January 30. For more information you may access Jenifer's blog at "CaringBridge.org". Use her name "jennifersledge" to access her blog. Donations may be made toward medical costs not covered by insurance by contacting Ginny Sledge at 210-836-5834.

Questions about death notices or online Guest Books? Email: obits@mrt.com

Death Notices

Aloma Hobdy

Aloma Maynard Hobdy, 74, of Big Spring, died on Thursday, Jan. 27.

Services will be at 10:00 a.m. Monday at Midway Baptist Church. Burial will follow in Coahoma Cemetery. The family will receive friends Sunday from 2:00 p.m. until 4:00 p.m. at Myers & Smith Funeral Home. Arrangements are by Myers & Smith Funeral Home.

Survived by husband, Drew; children, L.A. Wilson, Jr. (Margaret), Vellene Sawyers, David (Carole) Hobdy, Laura (Charlie) Dean, Louandra (Jeff) Jackson, Jimmy (Trisha) Hobdy; eight grandchildren; 11 great-grandchildren; two nieces, three great-nieces; three great-nephews; one aunt; numerous cousins and a host of friends.

Gary Deeds

Gary Dwain Deeds, 60, of Midland, died on Thursday, Jan. 27.

Services will be at 1:00 p.m., Monday, Jan. 31, at Resthaven Memorial Park. The family will receive friends from 6:00 p.m. to 8:00 p.m., Sunday, Jan. 30, at the funeral home. Arrangements are under the direction of Nalley-Pickle & Welch Funeral Home & Crematory of Midland.

Survived by wife, Karan; daughter, Sherry Weeks (Branden); mother, Joyce Deeds; siblings, Ronnie Deeds, Steve Deeds; and 2 grandchildren.

Joan Nichols

Joan (Arnett) Nichols, 93, died on Thursday, Jan. 27, in Denton.

Services will be held at 11:00 a.m. Monday, Jan. 31, at Sunset Funeral Home Chapel. Funeral arrangements are under the direction of Sunset Funeral Home.

Visitation with the family will be 5-6 p.m. Sunday, Jan. 30, at Sunset Memorial Funeral Home.

Survived by daughter, Mary Spicers; 2 granddaughters; 2 great-grandchildren; sister, Lillian Jones; numerous loved nieces, nephews and cousins.

Lucy Knox

Lucy Knox, 95, of Big Spring, died on Tuesday, Jan. 25.

Services will be at 2:00 p.m., Tuesday, Feb. 1, at the First United Methodist Church. The family will receive friends from 6:00 p.m. to 7:00 p.m., Monday, Feb. 1, at the funeral home. Arrangements under the direction of Nalley-Pickle & Welch Funeral Home & Crematory of Big Spring.

Survived by daughter, Janet Stull (John); granddaughters; sisters and brother; nieces and nephews; great grandchildren; and friends.

Margaret King

Margaret L. King of Midland, died on Tuesday, Jan. 25.

Service is Monday, Jan. 31, at 11:00 a.m. at Ellis Funeral Home Chapel. Interment will follow at Resthaven Memorial Park. The family will receive friends at Ellis Funeral Home Sunday, Jan. 30, from 11:00 a.m. - 1:00 p.m. and 5:00 p.m. - 7:00 p.m.

Neva Hunt

Neva "Mo" Hunt, 85, of Big Spring, died on Wednesday, Jan. 26.

Services will be at 10:00 a.m., Saturday, Jan. 29, at the Westbrook Cemetery.

The family will receive friends from 6:00 p.m. to 7:00 p.m. Friday at the funeral home. Arrangements under the direction of Nalley-Pickle & Welch Funeral Home & Crematory of Big Spring.

Survived by daughter, Mary Bradberry; two granddaughters; five great-grandchildren; and one great-great-grandson.

CREDIT

From 1A

that was offered through the stimulus program.

"It's a credit that's designed to help working families," Deputy U.S. Secretary Neal Wolin said, speaking during a tele-conference with the media.

For example, Wolin said, a single mother of three who makes about $39,500 could receive $950 back under the extended credit, or about $650 more than is provided back during a typical year.

Having initially passed in 1975, the Earned Income Tax Credit is meant to offset the burden of Social Security taxes deducted from paychecks. The credit is available only to those who work and is based on several qualifications, including income, marital status and the number of children a person claims on their tax returns.

Typically, those who made $48,362 or less during 2010 will qualify for some type of credit through the program this year, said Verlinda Paul, director of the EITC program.

"Many people qualify for the first time this year," she said, adding the recession has meant a cut in hours or wages for several.

Cecille Jones, acting deputy director of electronic tax administration and refundable credits, stressed the IRS doesn't look at the credit as welfare but rather a refund for individuals who are working.

"It is a tax benefit they earn," she said.

VITA SITES:

■ **Casa de Amigos,** open Jan. 18 to April 14 (Closed March 14-18 for spring break and Feb. 21 for Presidents Day)
1101-E Garden Lane, 682-9701
Mondays through Thursdays, afternoons and evening by appointment
Open Feb. 12 and 19 from 9 a.m. to 2 p.m.

■ **Community National Bank,** open Jan. 18 to March 31
601 E Florida Ave., 685-8449
Tuesdays and Thursdays, 9-11:30 a.m. and 1-3:30 p.m.

■ **My Community Federal Credit Union,** open Saturdays in February
600 West Louisiana Ave., 687-8454
9 a.m. to 1 p.m. Feb. 5, 12, 19 and 26.

■ **Midland Senior Services,** open starting Feb. 1
3303 W. Illinois Ave. No. 18, 681-7636

■ **Odessa Affordable Housing,** open Feb. 1 to April 14
3801 N. Dixie, Odessa, 272-4412
Mondays through Thursdays, 8 a.m. to noon and 1- 5 p.m.

■ **Catholic Charities of Odessa,** open Feb. 1 to April 14
2500 Andrews Highway, Odessa, 332-1367
Tuesdays and Thursdays, 6-8:30pm (appointment only)
Open Feb. 5 and 12 , 9 a.m.- 4 p.m.

She said workers who don't have children and people who aren't required to file a return are among the groups most likely to overlook the credit.

Those filing a return who don't have children can claim the credit through a 1040 EZ form, Paul said.

In 2010, about 26 million workers were eligible for the credit and received an average of $2,200, she said.

In Midland, spokespersons with the IRS said assistance with filing for the claim can be found at several Volunteer Income Tax Assistance sites. Community National Bank and Casa de Amigos already have started providing services to those who earned less than $49,000 during 2010, and several other sites will begin offering help during February.

The free filing programs available through www.irs.gov also allow for taxpayers to claim the credit, officials said.

Kathleen Thurber can be reached at kthurber@mrt.com.

To find out whether you're eligible for the credit: www.irs.gov/eitc

SERENITY MEMORIAL GARDENS CEMETERY
6800 S. Hwy. 349 (Rankin Hwy.) • (432) 684-6200
TODAY'S SERVICES

Time	Service for	Service Location
11:00am	Ricardo Marquez	Lewellen-Pipkin Garcia Funeral Home Chapel

In Remembrance
Remember your lost loved ones.
Pay tribute to that special friend or family member in the Midland Reporter-Telegram.
To place a memorial ad contact:
Kim Walk @ 432-687-8816 or email: kwalk@mrt.com

FELONY ARRESTS

FROM STAFF REPORTS

Bigamy:
Manuel Anguiano, 37, of Midland, was arrested Thursday by Midland police in the 3000 block of North Midland Drive on a charge of bigamy.

Theft less than $1,500 with two or more convictions:
Trudy Melissa Arreguin, 45, of Midland, was arrested Thursday by Midland police in the 200 block of West Interstate 20 on a charge of theft less than $1,500 with two or more convictions.

Possession of a controlled substance between 4 and 200 grams, evading arrest and/or detention with previous conviction:
Steven Antonio Bautista, 20, of Midland, was arrested Thursday by Midland police in the 900 block of Andrews Highway on a charge of possession of a controlled substance between 4 and 200 grams and a charge of evading arrest and/or detention with previous conviction.

Evading arrest and/or detention with a vehicle, driving while intoxicated:
Timothy Scott Burton, 36, of Midland, was arrested Thursday by Midland police in the 4700 block of Neely Avenue on a charge of evading arrest and/or detention with a vehicle and a charge of driving while intoxicated.

Possession of a prohibited substance in a correctional facility:
Ryan E. Corrigan, 17, of Midland, was arrested Thursday by Midland police in the 1900 block of Crescent Place on a charge of possession of a prohibited substance in a correctional facility.

Violation of parole:
Steven Ray Dunn, 47, of Midland was arrested Thursday by United States marshals in the 600 block of South Benton Street on a charge of violation of parole.

Aggravated assault causes serious bodily injury:
Yunshun Demetric Harris, 46, of Midland, was arrested Thursday by 441st Judicial District Court officials at the Midland County Courthouse on a charge of aggravated assault causes serious bodily injury.

Theft less than $1,500 with two or more convictions:
Robert Gonzales Jimenez, 26, of Fort Stockton, was arrested Thursday by 238th Judicial District Court officials at the Midland County Courthouse on a charge of theft less than $1,500 with two or more convictions.

Violation of probation:
Erika Irene Johnson, 25, of Midland, was arrested Thursday by Midland County deputies at the Midland County Detention Center on a charge of violation of probation.

Evading arrest and/or detention with a vehicle:
Sidney Jones, 32, of Midland, was arrested Thursday by Midland County deputies at the Midland County Detention Center on a charge of evading arrest and/or detention with a vehicle.

Possession of a prohibited substance in a correctional facility:
Jessica Marie Negrete, 28, of Midland, was arrested Thursday by Midland County deputies at the Midland County Courthouse on a charge of possession of a controlled substance in a correctional facility.

Violation of parole:
Brock Samuel Walker, 24, of Midland, was arrested Thursday by Midland police in the 3300 block of West Illinois Avenue on a charge of violation of parole.

Violation of probation:
Mitchell Shane Watkins, 25, of San Angelo, was arrested Thursday by Midland County deputies at the Bartlett Unit on a charge of violation of probation.

Injury to a child, elderly and/or disabled with intent to commit bodily injury:
Robert Dean Zion, 44, of Midland, was arrested Thursday by Midland police in the 3100 block of West Wall Street on a charge of injury to a child, elderly and/or disabled with intent commit bodily injury.

Source: Midland County Sheriff's Office

Uppercuts Salon
Debra Narvaiz · Owner
3209 courtyard Dr. Suite 1
(Behind Toys-R-Us) Midland, TX 79705
Salon 432 689 5406 • Cell 432 967 1081
COLOR AND PERM
NEW CLIENTS ONLY
$5.00 OFF
MUST PRESENT COUPON
www.uppercuts-salon.com

14th Anniversary SALE!
We're celebrating with up to
30% OFF*
on Sofas, Chairs, Ottomans, Leather and Fabric, Dining Tables, Chairs, Buffets, End Tables, Bedroom, Lamps and Accessories!
In Stock Only!
*Except Thomasville already discounted 35-40% Everyday!
C&G
FINE FURNISHINGS
2420 W. ILLINOIS AVE., MIDLAND
(OLD TOWN MIDLAND)
432.682.1950 • TUES. - SAT. 10-5

St. Ann's School Open House
KNOWLEDGE St. Ann's School Midland, Texas FAITH CHARACTER Est. 1956
Wednesday, February 2, 2011
10:00am -1:00pm
What our children believe is just as important as what they know.
Serving Students Pre-K3 thru 8th Grade
St. Ann's School
2000 W. Texas Avenue • Midland, TX 79701
432.684.4563
www.stanns.us

Jump Start 2011 w/a Healthier You
Expert Fitness Group
Call 432-684-0844
www.midlandfitness.com

THE BEST TIME OF THE YEAR FOR ALLDREDGE GARDENS PRUNING SERVICES
* Follows ANZI A300 Industry Standards for Pruning
* Crown Thinning
* Crown Reduction
* Crown Raising
* Hazard Pruning
* Tree Cabling and Bracing
* Removal and Disposal of all materials
Wellness
TREE SOLUTIONS
* Sick Tree Diagnostic Services
* Customized Wellness Program
* Fertilization and Deep Root Feeding
* Oak Wilt Identification and Treatment
Call today for your customized Tree Wellness Program
Our goal is a healthy and beautiful tree for years to come.
ALLDREDGE GARDENS
432.682.4500

Dillard's
LAST DAY!
save an
extra
30% off
entire stock of
permanently reduced
merchandise
No adjustments on previously sold merchandise. Call 1-800-345-5273 to find a Dillard's near you.

SECESSION

From 1A

state barreling toward the Civil War on the losing side and costing Texas hero Houston his job. The only Unionist governor in the South would be removed when he refused to swear allegiance to the Confederacy.

Texas became the seventh state to secede and the last to join the Confederate States of America before the war officially started that April.

The Texas defection came despite the blocking efforts of Houston, easily the state's most prominent national figure at the time. He was a hero as leader of the Texas forces that won independence from Mexico in 1836, a two-time president of the Republic of Texas, a state legislator, congressman and senator. Before arriving in Texas, he'd also been governor of Tennessee.

"Here you have a governor, Sam Houston, who continues to say the Union must be preserved, that Texas is better off in the Union," said T. Michael Parrish, a Baylor University history professor whose specialties include Texas and Southern history and the Civil War.

"He had always said that from time of the Texas Revolution and founding of the Republic, he said ultimately the goal was to be annexed as a state. He had to take a courageous stand."

Houston suggested U.S. troops should consider driving the French out of Mexico and not fight each other, hoping to deflect sentiment for an American civil war.

"The summer and fall of 1860 he stumped the state and uttered phrases: 'Rivers of blood will flow, the South can't win, if we do secede we should become our own nation,'" Parrish said.

Houston also spoke out against Jefferson Davis, the provisional president of the Confederacy and a man he knew from their days together in the U.S. Senate.

"They did not like one another, they did not trust one another," Parrish said. "Sam Houston predicted Jefferson Davis would lead the Confederacy to disaster."

Houston refused to call the Legislature into special session to consider secession, but backers of the idea circumvented him, picked delegates for a secession convention and assembled Jan. 28 in the House chamber of the Texas Capitol. According to accounts from the Texas State Library, Gov. Houston, working below them in his first-floor office, described them as "the mob upstairs."

On Feb. 1, delegates voted 166-8 to secede.

"That's not the people," Woodward said of Houston's stance that a public vote was needed. "He goes back to that Jacksonian populist belief: The people need to speak.

"My sense is he was trying to hopefully delay the secession by staging this number of roadblocks, or goals he thought needed to be done."

When a Committee of Safety was authorized by the convention to seize all federal property in the state, Houston summoned Texas Rangers loyal to him to intercept a secessionist posse headed to a federal arsenal in San Antonio. But the commander of U.S. forces in Texas, Gen. David Twiggs, on Feb. 16 surrendered all military property in the state, and a week later the public vote approved the secession convention actions.

"Ultimately, the Legislature said: 'Well, we'll just fix you,'" Woodward said. "'We're going to have all the state officials pledge their allegiance to the Confederacy.' That was what he would not do, the one thing he would not do."

On March 15, the governor's office was declared vacant and Lt. Gov. Edward Clark was sworn in as governor of the Confederate state of Texas.

"The momentum got beyond him," Woodward said.

Ironically, Houston eventually supported Texas' move to the Confederacy.

"When the people voted, he had to live with that," Woodward said. "That was his belief."

Texas, then at the western edge of the nation, avoided much of the devastating battle carnage endured elsewhere in the South. Galveston was blockaded, Corpus Christi was hit by naval cannon, Sabine Pass was the scene of two confrontations, and the last battle of the war occurred in May 1865 at Palmito Ranch near Brownsville, more than a month after Robert E. Lee's surrender.

Records are spotty, but somewhere between 70,000 and 90,000 Texans, more than 10 percent of the state's population, served in the Confederate army. Among them was Houston's son, Sam Jr., who was wounded badly at Shiloh and wound up in a prisoner of war camp in Illinois. The Houston museum has a Bible he carried, featuring a bullet hole that travels halfway through the book.

Documents suggest Houston visited Union POWs held at the state prison in Huntsville, where he eventually returned after his ouster from the governor's office and where he died at age 70 in July 1863.

"The thing you always wonder is how much he suffered, how difficult it was for him personally as the Civil War progressed," Woodward said. "His whole life was built on Texas being part of the union and preserving the union."

MDC

From 1A

with the MDC and the business of interest after the two have completed initial conversations.

By furnishing the MDC with that extra information, Woodward said they're able to be more prepared to talk with a company about Midland and what it has to offer than they might be if they made a contact at a trade show with a company they'd never heard of before.

During the year, MDC staff are working to increase the number of business contacts made from the approximately 3,600 contacts made last year to about 3,726 this year, Woodward said.

In other business, board members received a report of the MDC's activity during the previous year.

Among the highlights for the year was the relocation of Apache Corp. to Midland that was helped by a $250,000 incentive deal, the recruitment of 10 physicians by Midland Memorial Hospital through a $300,000 contribution by MDC, renovation of the S-11A Hangar and the recruitment of United Express Sky West Airlines' nonstop flight to Denver, which received a $200,000 incentive through the city and MDC.

The Go Live! campaign also is continuing with the first release of MDC's "Live Guide" in February. The guide will appear in the Reporter-Telegram as well as being mailed out and will focus on events and activity in the central business district downtown.

Board member Laura Roman said they also want to look at conducting a parking feasibility study downtown. Whether a local business or one from outside, Roman said parking always is a question that comes up and something they want to be able to provide more data on.

Roman and Robert Rendall each were re-appointed to another three year-term with the board during Tuesday's City Council meeting. The board still is waiting for a replacement to be appointed to Doug Henson's position that was vacated.

Kathleen Thurber can be reached at kthurber@mrt.com.

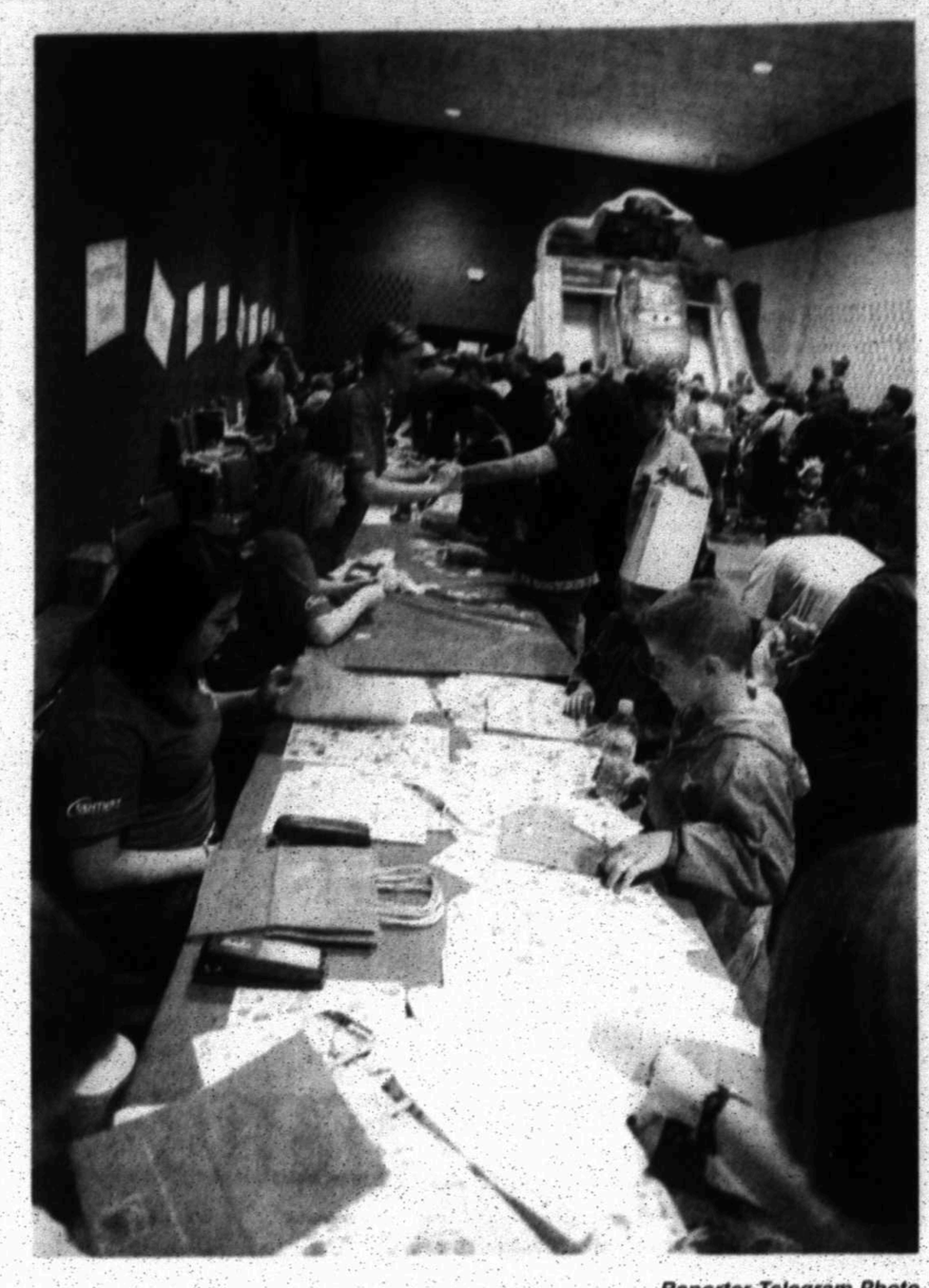

Reporter-Telegram Photo

Children work on a variety of activities at the Helen Greathouse Children's Festival February 2009. This year's event will be held today.

Weekend highlights

Today

■ **Children's storytime** "Gingerbread Friends," 10:30 a.m., Barnes and Noble Booksellers.

■ **Helen Greathouse Children's Festival 2011** presented by XTO benefiting Bynum School, 10 a.m.-4 p.m., Midland Center. Tickets: $5 per person. Max: $20 per Family. Teen Concert, 7 p.m., $10 per person. For more information, call 432-296-0602 or 432-520-0075.

■ **"Love is Never Late,"** by Fern H. Crume (religion and inspiration), 2 p.m., Barnes and Noble Booksellers.

■ **The Texas Takeover Grappling Tournament,** Horseshoe Main Arena.

■ **Midland-Odessa Symphony & Chorale's West Texas Winds,** 7 p.m., CEED, Highway 191.

Third Annual Dances from the Islands, 7-9 p.m., Yucca Theater. Hawaiian and Tahitian Show hosted by local Hawaiian Dance Group, Aloha O Hawaii.

Today and Sunday

■ **"Crosswords"** presented by the Maverick Players, Mabee Theatre II stage at Cole Theatre, 2000 W. Wadley Ave. Tickets: $12 on Saturday and $8 on Sunday. Call for reservations at the Maverick box office line, 522-5225.

Sunday

■ **Sunday Afternoon Jazz** featuring Jazz Cafe, presented by the West Texas Jazz Society, 2 p.m. at Zuchi's Ristorante, 1541 JBS Parkway, Odessa. WTJS members are admitted free. Non-members are $20. Students with an ID are free. Call 683-2026 for information.

What's new at the movie theater

Capsule reviews of films opening this week:

■ **"The Mechanic"** — It's probably blasphemy to even think this, much less say it out loud, but here goes: This remake starring Jason Statham is better than the 1972 original starring Charles Bronson — and Statham is better in the lead role than Bronson was. Now, "The Mechanic" may not have been one of Bronson's stronger films during this era but it has achieved a certain following among genre fans. In retrospect it was a bit languid, it meandered here and there with its groovy vibe — although it did feature a breathtakingly wordless, 15-minute opening as Bronson's assassin character laid out the works for an elaborate kill in a seedy, downtown Los Angeles apartment building. That's the whole point of both films: The hit men at the center of them pull off assassinations that don't look like assassinations. Both function in a world where morals and rules don't seem to apply, where law enforcement is practically nonexistent and the relationship between a hit man and his mentor is meant to seem as touching as the one between a father and son. Director Simon West ("Con Air") and screenwriter Richard Wenk have taken those core concepts from Lewis John Carlino's original script, moved the action to steamy New Orleans and pumped out a movie that's slicker and sleeker, leaner and meaner — not in an idiotic way, but rather to reflect the actor and the times. R for strong brutal violence throughout, language, some sexual content and nudity. Running time: 92 minutes. Three stars out of four.

— Christy Lemire, AP Movie Critic

■ **"The Rite"** — Anthony Hopkins classes this up, as you can imagine he would in almost every situation. But even his otherworldly powers can only make this overly familiar demonic possession thriller engaging for so long. Despite the ads that would suggest otherwise, Hopkins is a supporting player here. The center of the film is Colin O'Donoghue, making his confident, impressive feature debut as Michael Kovak, an aspiring Catholic priest suffering a spiritual crisis. Following his mother's death, Michael joined his father (Rutger Hauer) in the family mortuary business. Swedish director Mikael Hafstrom ("Evil," "1408") details the painstaking process of cleaning and preparing a body for a funeral with precise, clear-eyed detail, which makes it seem even creepier. Still, Michael is obviously a caring and conscientious young man, and it makes sense that he'd be interested in tending to others through the church. Trouble is, he's not sure what he believes. Michael Petroni's script, "suggested by" a novel that was "inspired by" actual events, is surprisingly reasonable and even-tempered with its discussions about the nature of faith. For a while, it is neither hyperbolic nor preachy, but open to all possibilities and levels of devotion — or lack thereof. All of this intelligent setup, as well as the moody, atmospheric way Hafstrom takes advantage of locations in Rome and Budapest, make the over-the-top climax feel like even more of a letdown. PG-13 for disturbing thematic material, violence, frightening images and language including sexual references. Running time: 113 minutes. Two and a half stars out of four.

— Christy Lemire, AP Movie Critic

What's on the radio

KCRS (AM 550)

Today

■ Coast to Coast 12-6 a.m.
■ Paid programming 6-7 a.m.
■ Dr. Dean Edell 7-8 a.m.
■ At Home with Gary Sullivan 8-11 a.m.
■ Texas Gardener, 11 a.m.-noon
■ The Weekend, Noon-3 p.m.
■ The Best of Rush Limbaugh 3-6 p.m.
■ Total Access with Brad Gille 6-7 p.m.
■ Car and Driver with Alan Taylor 7-9 p.m.
■ Dave Ramsey 9-midnight

Sunday

■ Coast to Coast 12-6 a.m.
■ Dr. Dean Edell 6-8 a.m.
■ Christian Science Sentinel 8-8:30 a.m.
■ Paid Programming - public affairs, 8:30-11 a.m.
■ First Presbyterian Church 11 a.m.-noon
■ Kim Komando Noon-3 p.m.
■ The Best of Rush Limbaugh 3-6 p.m.
■ Dr. Dean Edell 6-9 p.m.
■ Bill Cunningham 9 p.m.-midnight

KWEL (AM 1070)

Today

■ Music with Dorilynn 6-11 a.m.
■ "Duke and the Dr." 11 a.m.-1 p.m.
■ Your Money 1-2 p.m.
■ Body Talk with Dr. Bill Dodson, 2-3 p.m.
■ Sean Hannity 3-6 p.m.
■ Science Fantastic 6-7 p.m.
■ Saturday Night America with Rusty Humphries 7-9 p.m.

Sunday

■ Lutheran Hour 7:30-8 a.m.
■ Woman to Woman 8-8:30 a.m.
■ Family Gospel Music Hour "Live", with Warren Bel 8:30-9:30 a.m.
■ "Baptist Bible Hour" With Rev. Lassaire Bradley, Jr. 9:30-10 a.m.
■ "Lets Pray About It" with Tommy Garrett 10-10:30 a.m.
■ Kelview Heights Baptist Church, 10:30-11 a.m.
■ First United Methodist Church – "Live", in progress 11 a.m.-noon
■ "Moments of Inspiration" Noon-12:15 p.m.
■ Wall Builders, 1-2 p.m.
■ Glenn Beck 2-5 p.m.
■ Talk Radio Network 5-6 p.m.
■ Laura Ingraham 6-8 p.m.
■ "Science Fantastic" 8-9 p.m.

GUILTY

From 1A

According to a factual basis filed with the district clerk's office, Edge began writing unauthorized checks to herself from the company's bank accounts beginning in summer 2003 and continuing on to June 2010.

When she was confronted by her employer, court documents state that she admitted to what she had done and was terminated.

Edge would create false entries in the bookkeeping records to make it appear that the checks she wrote to herself were actually payments to vendors and to cover legitimate expenses, an indictment stated.

She also would create a monthly report for the company's income and expenses and did not properly account for the money she had taken. A copy of the report was then mailed through the U.S. Postal Service to Frost Bank, which is responsible for the Robert A. Hall Trust that is a recipient of the disbursements from Condor, the factual basis stated.

No sentencing date had been set as of Friday at press time.

Audrie Palmer can be reached at apalmer@mrt.com.

Cocaine, ecstacy found in bust

■ Five arrested in Odessa over past three days.

From staff reports

ODESSA — Law enforcement investigators have arrested five people over the past three days and confiscated several narcotics including more than 600 pills of ecstasy and ecstasy powder.

Ha

Hamilton

Ly

Ector County Sheriff's special investigative unit, along with the Midland Department of Public Safety narcotics division, conducted a "buy bust" operation beginning Thursday.

As a result of the seizure, about 497 ecstasy pills were confiscated, and two people, Mark Anthony Caldwell, 32, and Kisha Luana Hamilton, 31, were arrested. A press release states that they will prosecuted on federal charges.

Authorities also obtained a consent to search the Game Room at 2615 N. Grandview Ave., where Huing Viet Ha, 41, was arrested and charged with a state-jail felony of possession of cocaine.

Another search warrant was executed at a home in the 300 block of East 42nd Street where 172 ecstasy pills and 13 grams of powder ecstasy were found. Duy Anh Nguyen, 27, was arrested there on federal charges.

About 84 grams of marijuana also were seized at the home, and Hieu Le Ly, 28, was arrested and charged with a state-jail felony of possession of marijuana in a drug-free zone.

Police said they also found $770 in U.S. currency that was taken in as evidence during the bust.

MPD looking into sex assault at restaurant

From staff reports

Police confirmed Friday they are working a sexual assault investigation that allegedly occurred Thursday evening at the McDonald's restaurant at Loop 250 and Midkiff Road.

Authorities aren't releasing many details into the incident but said it involves two employees at the restaurant who know each other.

City spokeswoman LeaAnn Dearman said the investigation is ongoing and releasing additional information at this time could jeopardize the investigation.

LOTTERY RESULTS

Cash Five:
13-24-27-28-33
Pick 3 Day:
3-2-4
Pick 3 Night:
3-8-9
Daily 4 Day:
2-8-5-6
Daily 4 Night:
4-3-1-2
Mega Millions
14-33-48-49-50 MB: 18
Megaplier: 4

Taco Bell fights back after beef attack

SO, WHAT'S IN THE TACO MEAT?

- **Isolated Oat Product:** Made industrially from oats. Helps processed meat stay moist.
- **Soy Lecithin:** Mainly used to keep oils and water from separating.
- **Maltodextrin:** Usually used as a sweetener. Derived from starches such as corn, wheat or potatoes.
- **Autolyzed Yeast Extract:** Flavor enhancer made from yeast that makes savory flavors more intense.
- **Citric Acid:** Found naturally in citrus fruits. Used to give foods a sour or acidic flavor, or as a preservative.
- **Silicon Dioxide:** Essentially, sand. Ground very fine and used in small quantities to keeps food such as powdery seasoning mixes from caking up. Packets of seasoning mixes at the grocery store often include it.
- **Sodium Phosphates:** A common meat preservative.

Sources: U.S. Food & Drug Administration, AP

By P.J. Huffstutter
McClatchey News Service

LOS ANGELES — The quality of Taco Bell's beef may be called into question, but their sense of humor isn't.

Fighting back against a lawsuit that alleges the company's beef isn't very meaty, the Irvine, Calif.-based Mexican fast food chain has launched a massive marketing campaign — including snarky, full-page newspaper ads that declare, "Thank you for suing us."

The fast-food chain's ads in Friday's editions of the Los Angeles Times, the Wall Street Journal, USA Today, the New York Times and other papers is the chain's effort to set the record straight, according to company officials.

"Plain ground beef tastes boring," the ad states. "The only reason we add anything to our beef is to give the meat flavor and quality. Otherwise we'd end up with nothing more than the bland flavor of ground beef, and that doesn't make for great-tasting tacos."

But there's also a very serious tone to the company's PR counter-offensive, which includes information on its Facebook page and a YouTube video of Taco Bell President Greg Creed insisting that the meat mix is "88 percent beef and 12 percent secret recipe."

And now, the company — protesting that its reputation had been sullied — is threatening to countersue the plaintiffs and their lawyers.

Associated Press

FIRED UP This Dec. 13, 2010, photo shows a Taco Bell restaurant opening with a person in a taco sauce outfit outside in Mountain View, Calif.

SALE
SATURDAY ONLY!
80% OFF
Christmas Decorations
50% OFF
Leaning Tree Cards
50% OFF
Select Volupa Candles, Diffusers, & Room Sprays
30% OFF
Lamps, Mirrors & Pictures
10% OFF
Bella Notte Linens, VSA Jewelry, SKJ, & KumKum Jewelry
EVERYTHING ELSE 25% OFF
The Barking Dog Interiors
Home Furnishings, Oriental Rugs, Gifts & Accessories
2800 N. Big Spring St., Midland, TX • 432-686-2905
Hours: Tues.-Fri. 10-6 and Sat 10-5

SHOP EARLY!! HUGE INVENTORY!!
ASHLEY FURNITURE HomeStore
SATURDAY, JANUARY 29
8 AM - 8 PM
GARAGE SALE
THIS SATURDAY
LOWEST PRICES EVER!
Prices Drastically REDUCED!
Cash and Carry ONLY. Everything must be picked up within 24 hours of sale.
WAREHOUSE FULL OF MERCHANDISE
HUGE SAVINGS ON:
CLOSEOUTS • ONE-OF-A-KINDS • FLOOR MODELS • DISCONTINUED
SCRATCH & DENT • SLIGHTLY DAMAGED • MUCH MORE!
SPECIAL SHOWROOM DISCOUNT
PLUS SAVE 11% OFF ON EVERYTHING IN OUR SHOWROOM*
LAST CHANCE TO ENTER!
DRAWING MONDAY, JANUARY 31ST AT 6PM
enter for a chance to
Win a 2011 Soul
no purchase necessary. must be present to win
ASHLEY FURNITURE HomeStore
Number One selling home furniture brand in North America
Apply for Your Ashley HOME
ashleyfurniture homestore.com
Lubbock
5026 Frankford Ave.
Lubbock, TX 79424
806.687.3000
Amarillo
5220 S. Western St.
Amarillo, TX 79101
806.331.5000
Midland
5210 Preston Dr.
Midland, TX 79707
432.617.7000
Hobbs
401 W. Navajo Dr.
Hobbs, NM 88240
575.392.7000
STORE HOURS: Monday - Saturday 10am - 8pm | Sunday 12pm - 6pm
*Percentage off cannot be combined with any other offer, promotion or discount. Previous purchases excluded. Discount offers exclude Tempur-Pedic® clearance items, appliances, electronics, flooring, sales tax, furniture protection plans, warranty, delivery or service charge. Cash and Carry ONLY. Everything must be picked up within 24 hours of sale. SEE STORE FOR DETAILS. **See store for complete rules and regulations regarding the car giveaway. Some pieces and fabric prints may vary by region. Selection may vary by store. Although every precaution is taken, errors in price and/or specification may occur in print. We reserve the right to correct any such errors. Prices valid for a limited time only. Participation times may vary. An amount equal to sales taxes and delivery charges must be paid at the time of purchase. Picture may not represent item exactly as shown, advertised items may not be on display at all locations. HomeStores are independently owned and operated. ©2011 Ashley HomeStores, Ltd. Expires 1/29/11.

Cables: Egypt, US clash over democracy

Associated Press

WASHINGTON — Egyptian leaders had clashed with the U.S. over human rights and government reforms for years before Friday's warning that the situation there threatens U.S. aid to the country, according to a series of leaked U.S. diplomatic messages.

The disclosure of the confidential messages — some of which were circulated within the U.S. government less than one year ago — offers extraordinary insights into the complicated relationship between the U.S. and Egypt as tensions there escalated.

"The Egyptians have long felt that, at best, we take them for granted; and at worst, we deliberately ignore their advice while trying to force our point of view on them," Ambassador Margaret Scobey wrote Secretary of State Hillary Clinton on Feb 9, 2009. It was among the diplomatic messages released recently by WikiLeaks.

Two months earlier, Scobey wrote that Egyptian President Hosni Mubarak has resisted past U.S. calls for increased democracy, which he has viewed as a threat to his leadership and a boost to internal adversaries seeking to undermine him. Scobey's Dec. 12, 2008, memo to Gen. David Petraeus was in advance of his meeting with Mubarak.

"Mubarak now makes scant public pretense of advancing a vision for democratic change. An ongoing challenge remains balancing our security interests with our democracy promotion efforts," she said.

U.S. officials have urged Mubarak and other senior Egyptian leaders to allow peaceful street protests, and they have condemned the violence stemming from Egyptian government crackdowns on the protests. The U.S. now is considering reducing the $1.5 billion in its military and civilian aid in the wake of increasing violence.

Relations between the U.S. and Egypt appeared to be improving after Obama won in 2008, according to some of the diplomatic correspondence disclosed by WikiLeaks. Mubarak had hopes for improved relations with the U.S. after Obama won, Scobey told Petraeus a month after Obama's victory.

She offered Petraeus some insights into Mubarak's tarnished view of a once strong ally. "The Egyptians have lost confidence in U.S. regional leadership. They believe that the U.S. invasion of Iraq was an unmitigated disaster that has unleashed Iranian regional ambitions and that the U.S. waited far too long to engage in Arab-Israeli peacemaking efforts," Scobey wrote.

"In addition, U.S. and Egyptian differences over the pace and direction of political reform have drained the warmth from the relationship on both sides."

A meeting between Obama and Mubarak would be a good idea "to try to begin repairing the relationship," Scobey advised.

The Egyptian leader visited Washington In August 2009. Writing in advance of the trip, Scobey said that the Egyptian president appreciated Obama's interest in restoring "the sense of warmth that has traditionally characterized the U.S.-Egyptian partnership."

"Mubarak viewed President (George W.) Bush as naive, controlled by subordinates, and totally unprepared for dealing with post-Saddam Iraq, especially the rise of Iran's regional influence," Scobey wrote in a May 19, 2009, memo.

Spending helps economy gain steam

By Jeannine Aversa
Associated Press

WASHINGTON — The economic recovery is now consistently picking up speed, and American consumers are the ones pushing the gas pedal. They increased their spending late last year at the fastest pace since 2006.

The question now is whether they can spend enough this year to make the economy grow even faster and finally bring down unemployment. It's up to them because the housing market and government spending aren't offering much help.

A more active consumer was the main reason the economy grew at an annual rate of 3.2 percent in the final three months of 2010, the Commerce Department said Friday. It was up from 2.6 percent the previous quarter and the best since the start of last year.

That level of growth would be great news in a healthy economy that only needed to hold steady. But with unemployment still at 9.4 percent a year and a half after the Great Recession, steady is not good enough. By some estimates, the economy would need to grow 5 percent for a whole year to significantly bring down the unemployment rate.

Still, the recovery has gained steam since a difficult patch last spring. Economists now think 2011 will be a pivotal year when consumers can finally be counted on to power the economy to stronger growth.

A one-year cut of 2 percentage points in the Social Security payroll tax is a big reason why economists predict Americans will keep spending enough that the economy will grow more strongly this year.

the Boutique 75% Off Fall
www.theboutiquestore.com Find us on Facebook

Spot Crime in your neighborhood!
SpotCrime
The most comprehensive local online source of crime information.
Local maps, crime reports & classifications, real-time interactive maps.
www.mywesttexas.com/midlandcrime/
BROUGHT TO YOU BY DANNY'S SAVING 563-1583

PRINCESS ALASKA
May-Sept. • Inside from $699 pp
Amera Travel Cruise & Custom Tours • 432-687-0313
Taxes not included 4619 N. Garfield, Ste. A-3 (in the Uptowner) • Mon.-Fri. 8:30-6:00

Accent Granite & Marble
Give her the ROCK she wants for Valentine's Day!
Come Visit Our Showroom & Indoor Slab Gallery
Mon-Fri: 9am-5pm • 4309 SCR 1290 (Coors Rd.)
Odessa, TX 79765 • (432) 563-8004
"Where The Accent Is On Quality"

MATHNASIUM The Math Learning Center
4400 N. Midland Dr.
Cornerstone Shopping Center
(432)-689-0919
Do the words "math homework" strike fear in your child... or you?
CHILL OUT!

WELLS FARGO ADVISORS
When choosing a financial advisor, be selective
It's tough to find a replacement for your financial advisor, but that doesn't mean you have to settle.

Choose a financial advisor who will meet with you face-to-face, regularly and whenever you have questions. Call Today.
Together we'll go far
508 West Wall, Suite 725 Midland, TX 79701
(432) 684-7335 (800) 460-7335
Investment and Insurance Products: NOT FDIC Insured/NO Bank Guarantee/MAY Lose Value
Wells Fargo Advisors, LLC, Member SIPC, is a registered broker-dealer and a separate non-bank affiliate of Wells Fargo & Company.
©2009 Wells Fargo Advisors, LLC. All rights reserved. 0509-2134 (74023 v1) A1290

Dave Ramsey's Financial Peace UNIVERSITY
St. Luke's UNITED METHODIST CHURCH
Start the New Year off right by changing the way you see your finances!
St. Luke's United Methodist Church will host Dave Ramsey's Financial Peace University from 6:05 to 7:30 p.m. Wednesdays Feb. 2-April 27.
Class fee is $75. Call Kelly Inman for information at 694-2571 or kinman@stlukesumcmidland.org.
More than 1 million people have changed their lives using Financial Peace University -- you can too!
St. Luke's United Methodist Church, 3011 Kansas
www.StLukesUMCMidland.org

ALLDREDGE & HOME
OUR GRAND OPENING CELEBRATION
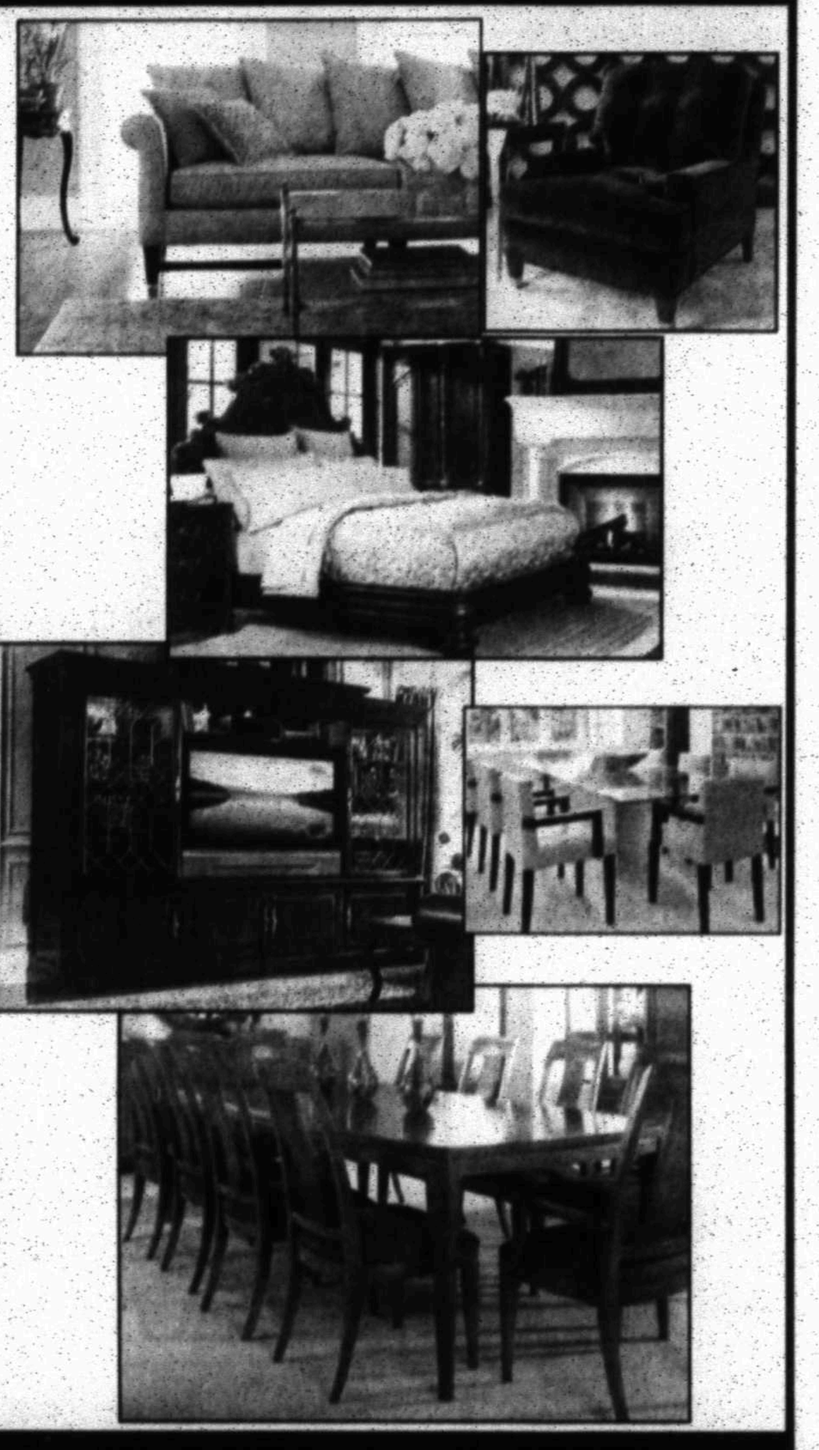
SAVINGS STOREWIDE ON ALL LINES
ALL UPHOLSTERY PIECES
SOFAS, CHAIRS, OTTOMANS, BENCHES
NOW 40% OFF
ALL OTHER LINES NOW
30% OFF
Come In Today FOR A CHANCE TO WIN FREE FURNITURE INCLUDING:
DINING ROOM TABLES • BABY BEDS AND CHANGING TABLES • A $1,000 CREDIT FROM CENTURY FURNITURE • RUGS AND MUCH MORE!
COME IN AND REGISTER FOR THESE GREAT GIVEAWAYS
SIX DRAWINGS WILL OCCUR DURING OUR CELEBRATION
ALLDREDGE & HOME
2503 W. Loop 250 • Midland, TX
Store Hours: Monday through Saturday 10 A.M. – 6 P.M.

Egyptian government responds to protests

Associated Press

CAIRO — Egypt's embattled President Hosni Mubarak said early today that he had asked his Cabinet to resign, and promised reforms in his first response to protesters who have mounted the biggest challenge ever to his 30-year rule.

But Mubarak also defended the crackdown by police on tens of thousands of demonstrators that drew harsh criticism from the Obama administration Friday and even a threat to reduce a $1.5 billion program of foreign aid if Egypt escalated the use of force.

A somber-looking Mubarak called anti-government protests "part of a bigger plot to shake the stability and destroy legitimacy" of the political system.

The steps announced in a nationally televised speech fell short of protesters' demands for his ouster that have been a constant mantra during four straight days of demonstrations.

"Out, out, out!" protesters chanted Friday in violent, chaotic scenes of battles with riot police.

They also demand remedies to widespread poverty in this nation of 80 million.

"We aspire for more democracy, more effort to combat unemployment and poverty and combat corruption," he said.

But those words were likely to be interpreted as an attempt to cling to power rather than take concrete steps to solve some of the more pressing problems facing many Egyptians, primarily unemployment and rapidly rising food prices.

Mubarak also defended the security forces' crackdown on protesters, saying he had given them instructions that the protesters be allowed to express their views. But, he said, acts of violence and vandalism left the security forces with no choice but to react to restore order.

He spoke minutes after the end of a day of protesters running rampant on the streets of Cairo, battling police with stones and firebombs, burning down the ruling party headquarters, and defying a night curfew enforced by a military deployment.

He said this week's protests struck fear in the heart of the majority of Egyptians concerned about the future of their country.

"Violence will not solve the problems we face or realize the objectives we aspire to," he said. "I will not shy away from taking any decision that maintains the security of every Egyptian," he vowed.

The government's attempts to suppress demonstrations appeared to be swiftly eroding support from the U.S. — suddenly forced to choose between its most important Arab ally and a democratic uprising demanding his ouster.

Despite Mubarak's address, the protesters were sure to be emboldened by their success in bringing tens of thousands to the streets in defiance of a ban, a large police force, countless canisters of tear gas, and even a nighttime curfew enforced by the first military deployment of the crisis.

Flames rose in cities across Egypt as police cars burned and protesters set the ruling party headquarters in Cairo ablaze. Hundreds of young men tore televisions, fans and stereo equipment from other buildings of the National Democratic Party neighboring the Egyptian Museum, home of King Tutankhamun's treasures and one of the country's most popular tourist attractions.

Young men could be seen forming a human barricade in front of the museum to protect it.

Others around the city looted banks, smashed cars, tore down street signs and pelted armored riot police vehicles with paving stones torn from roadways.

Associated Press

OUTRAGED An Egyptian army soldier riding in an armored personnel carrier is surrounded by anti-government protesters near Tahrir square in Cairo, Egypt, on Friday.

Get breaking news at
www.mywesttexas.com

Randy's Rings
OPEN HOUSE
Sat., Jan. 29th • 1pm - 4pm
Door Prizes • 50% Discount On Select Merchandise
1028 A Andrews Hwy., Midland
(across from Albertsons & West Lake Hardware)
432-699-1117

LIVING ESTATE SALE
2002 Seaboard
Saturday 9-1 • Sunday 2-4
Top of the line Sleep Number bed, great sectional sofa, pair of club chairs, 8 drawer pine chest, dining table and 6 chairs, barstools, king sleigh bed, pair of century oak bed-side chests, wing chair, butler's tray, Oriental rug, computer desks, wooden file cabinet, decorative items, Yamaha portable grand DEX 520 keyboard, Fender DG6 steel string guitar with hard case, Fender Squirer-Star guitar, Fender Mandolin, hunting equipment, Sentry Gun Safe, camping equipment and much more. See Saturday's Classified for more details.
Judy Jackson's Estate Sales
All Major Credit Cards Accepted.

Dolly P. Doctor, MD
Board Certified in Internal Medicine
Practicing Internal Medicine & Bariatrics (Obesity Treatment)
Specialized Care in:
Diabetes / High Sugar • High Blood Pressure
High Cholesterol / Triglyceride • Heart Disease / Heart Failure
Abdominal Pain / Acid Reflux • Emphysema / Asthma Bronchitis
Allergies • Osteoporosis • Annual Physical Exam
Preventative Cancer Screening • Pap Smears / Women's Health
Bariatrics/ Weight Management
686.9999 • 570.1221
2817 W. Loop 250 N., Midland • Most Insurances Accepted

Classic Designs
40-75% Additional Markdowns Throughout Store!
January Clearance Sale
Seasonal Items 60% OFF!!
Seasonal Gift & Accessories 30% OFF!!

Midland's Favorite Gift Store!
The Ivy Cottage
3101 N. Big Spring - Midland, TX - 432-687-6010

REPLACEMENT WINDOWS
Window World
"Simply the Best for Less"
563-0501
1-800-NEXT WINDOW

Tours Departing Midland
Natchez Spring Pilgrimage
Includes Antebellum Homes & Natchez Historic Pageant
March 22-26
Horse Country of North Texas
(Denton County)
April 20-21
Scenic Arkansas
Includes Eureka Springs
June 1-6
Chicago and Illinois Highlights
June 15-22
Exploring the Dakotas
July 13-22
Iowa, America's Heartland
August 1-8
Civil War Sites Of The South
September 8-16
Colors Of The Northeast Niagara Falls Foilage Tour
October 7-19
BILBREY TOURS
3262 South 27th Street * Abilene, Texas 79605
(325) 692-1308 * 1-888-692-1308
www.bilbreytours.com

Fun Facts Sponsored by
FRANKLIN FOLIAGE
LANDSCAPING
"Serving West Texas Since 1981"
Fall Cleanup, Winter Color, Outdoor Lighting, Tree Trimming
685-3521
www.franklinfoliage.com

CASA
(432) 683-1114
www.becomeacasa.org

Love where you live.
The Village at Manor Park
2701 North Loop 250 West - Midland, TX
432-689-3098 - www.manorparkltd.org

First four countries to have television: England, the U.S., the U.S.S.R., and Brazil.

According to studies, men change their minds two to three times more often than women.

ALLDREDGE GARDENS
FEBRUARY CHECK LIST
✓ Apply Pre-Emergence This Month To Control Weeds
✓ Plant Trees For A Headstart On Spring Growth
✓ Deeproot Feed Existing Trees And Shrubs
✓ Schedule Any Necessary Pruning Before The Growing Season
✓ Schedule A Consultation For Landscape Additions:
Flower Beds, Patio, Outdoor Kitchen and Outdoor Living
Come By And Let Us Help You With All Your Lawn, Garden & Patio Needs!!!
FINE OUTDOOR FURNITURE
Now is the time to start thinking SUMMER!
Check out these fine lines of outdoor furniture
ALLDREDGE GARDENS
3300 FAIRGROUNDS • 682-4500
MONDAY-SATURDAY 9 AM-6 PM • SUNDAY 12 PM-5 PM
www.alldredgegardens.com

SLEEP SHOP
Final 2 Days!
Sealy SpecialEdition
January 2011 Clearance
Sealy Posturepedic
Save $100
12 Months No Interest
FREE Delivery & Set Up
FREE Removal of Old Bedding
NOW $599.95
CHOICE OF COMFORT
Cotillion Plush Euro Pillowtop or Arizona Sunrise Firm Queen Set
Was $699.95
Twin Set $549.95 $449.95
Full Set $629.95 $529.95
King Set $949.95 $849.95
Includes FREE delivery, set-up & removal of old bedding.
Save $100 Sealy Dunn Forest Cushion Firm or Plush Queen Set Was $599.95 January Clearance Price $499.95
Save $200 Sealy Donnelly Firm or Plush Queen Set Was $899.95 January Clearance Price $699.95
Save $300 Sealy Posturepedic Donnelly Plush Euro Pillowtop Queen Set Was $1099.95 January Clearance Price $799.95
Save $400 Sealy Posturepedic Mackay Cushion Firm or Pillowtop Queen Set Was $1299.95 January Clearance Price $899.95
12 Months - No Interest*
*With approved credit.
Lane Furniture Industries
RECLINERS FROM $339.95
VISA • MASTERCARD • DISCOVER • FREE DELIVERY • LAY-A-WAY
SLEEP SHOP
STORE HOURS: 9:00 am -6:00 pm Mon. thru Sat.
3303 W. Illinois - 520-4242

MIDLAND CHRISTIAN HIGH SCHOOL HONOR ROLL

"A" Honor Roll Students for the Third Six Weeks, 2010-2011 School Year

The list below does NOT include the honor roll students whose parents have requested, via the STUDENT ENROLLMENT CARD, that information regarding their child NOT be available for public release.

MIDLAND CHRISTIAN HIGH

Honor Roll

ANGEL, REMY
BALINAO, JASON
BEESON, RHETT
BIFFLE, KARLI
BLANCHARD, KENDALL
BLAND, MARA
BROWN, ALLISON
BROWN, EMILY
BRYANT, HOLLYN
BUENDEL, DANE
BURLESON, BRYANT
CARTER, A.J.
CONLEY, KEVIN
COOKE, WILL
COUNTS, MATTHEW
DAUGHERTY, NICK
DEFRANCE, KIRSTEN
DELACRUZ, SIERRA
DOBBS, TANNER
DOBBS, VICTORIA
DUPRIEST, KAYLA
ELLISON, BRADEN
FIELDS, SAM
FIGEL, PAUL
FISHER, CHARLIE
FRIEDRICHS, DILLAN
GILBERT, ZACH
GOMEZ, KERILYN
GROVES, CLAIRE
HAFNER, AUSTIN
HAILES, JOSHUA
HERNANDEZ, DUSTIN
HOLMSLEY, AUDREY
HORTON, CARSON
HOWARD, DANIEL
HOWARD, ELISE
JOHNSON, TATIANNA
JOHNSTON, KAYLA
KECK, RYAN
KEY-WILSON, KELI
KILGORE, KAYLEA
KMIEC, HEATHER
LEWIS, LYNLEY
LONGBOTHAM, JACOB
LOWERY, MORGAN
LOWRY, MILLER
MACHEN, RYLEE
MARTIN, SEAN
MCCLENDON, MASON
MCGRAW, NATHAN
MILLER, RICHARD
MILLS, CONNER
MORRISON, COLE
NEALE, PETER
NELSON, GARRETT
NELSON, ZANE
OCHS, TAYLOR
OESTMANN, HALLIE
PETERS, STEPHEN
PETTY, CHANDLER
RAY, PAYTON
RICE, STEVEN
ROBERTS, CHANDLER
ROHWER, AUSTIN
SCHNUR, BRIANNA
SEEGERS, MARK
SMITH, LAINEY
SMITH, MASON
SPEAR, WALKER
SWEATT, GRACE
TAMPLIN, JADE
THOMAS, HANNAH
THOMPSON, HANNAH
VAUGHAN, KATIE
VINES, KADEE
WARPULA, MADISON
WEDEL, GRETCHEN
WITHROW, MATT
WITHROW, STEPHEN
YANG, SARA
YEE, JONATHAN
ZABEL, BROOKLYN

RENEGADE TECHNOLOGIES
CERTIFIED REPAIR TECHNICIAN
REASONABLE RATES AND SUPERIOR SERVICE
• IPHONE REPAIR • OPTIMIZATIONS
• DIAGNOSTICS • UPGRADES
• TROUBLESHOOTING
• NETWORKING • DATA RECOVERY
• VIRUS REMOVAL
432-638-5353
tyler@renegadetechs.com
www.renegadetechs.com

Congratulations Honor Roll Students
• Fully Accredited • High Academics
• Christian Environment • Day Care Available
694-1661
2001 Culver
www.midlandchristianschool.org

PBWDB
PERMIAN BASIN WORKFORCE DEVELOPMENT BOARD
Willie Taylor
Executive Director
Investing in the Future through Jobs & Training!
P.O. BOX 61947
MIDLAND, TEXAS 79711-1947
(432) 563-5239
FAX (432) 561-8785

TOWN & COUNTRY BARBER SHOP
1000 N. Midkiff Ste. 10 • Midland, TX 79701
694-5161
Tues.-Fri. 7am-5:30pm • Sat. 6:30am-12pm
NO APPOINTMENT NECESSARY
Tonya Urias - Owner
Michael Johnson

WOOD FLOORS - SANDING - REFINISHING
INSTALLATION - SALES
Since 1978
Haynie Floors
Midland, Texas
HOWARD HAYNIE
CELL PHONE: 559-2023

James C. Gilbert DDS
Oral & Maxillo Facial Surgery
Phone 683-1863
2003 W. Wall
Midland, TX 79701

JAMES R. PANUSKA, M.D., P.A.
&
MIGUEL P. WOLBERT, M.D.
SPECIALIZING IN
PEDIATRIC AND ADULT
ALLERGY, ASTHMA & CLINICAL IMMUNOLOGY
(432) 682-5385
2407 W. LOUISIANA AVE., SUITE 108 - MIDLAND, TX 79701

sports

Mark Sterkel/Special to the MRT

SKYING FOR THE REBOUND Midland High's Ryan Evans (33) and Jamal Sanders (4) bring down a rebound Friday during the first half of their District 3-5A basketball game at the Odessa High Field House.

OHS hands MHS first district loss

By Shawn Shroyer
Sports Writer

ODESSA — Through the first seven games of District 3-5A, Odessa High was overshadowed by Midland High's flawless district record. On Tuesday, the Bronchos emerged from that shadow to hand the Bulldogs their first district defeat.

Odessa High made a six-point lead for Midland High in the third quarter vanish and rallied for a 44-37 victory at the OHS Fieldhouse. Just like that the Bronchos (14-11, 6-2) pulled within a game of the Bulldogs (16-10, 7-1) and improved to 2-1 against Midland High this season, including a win in the Tall City Oilman's Classic.

Bronchos	**44**
Bulldogs	37

"It's been our goal all year to try to win district," Odessa High coach James Johnson said. "This was huge for us. If we lost we were going to need a lot of help, so we needed to do our part."

The Bronchos did their part on the defensive end, which allowed them to dominate the final 13 minutes of the game.

With a little over five minutes to play in the third quarter, Midland High's Kionne Lewis scored his second straight bucket to put the Bulldogs up, 26-20. From that point on, the Bronchos outscored the Bulldogs, 24-11, including an 11-0 run to end the third quarter.

In the meantime, Midland High couldn't buy a basket. For the game, the Bulldogs were 12 for 44 from the field.

"It wasn't our night," Midland High coach Justin Hardin said. "You're not going to make every shot every time, but they need to remember they have to shoot. You can't score if you don't shoot. We just had a day where they weren't hitting."

The Bulldogs' go-to scorers T.J. Brown and Mercedes Lane had the hardest time scoring against the Bronchos' 3-2 zone. Brown was 4 for 19 from the floor, including 1 for 8 from 3-point range while Lane was 2 for 10, including 2 for 9 from long distance.

"We wanted to stay close to them because both players, if they get

Please see **MHS/2B**

INSIDE

■ **SEE THE ROUND UP FROM** all of friday's area high school basketball

PAGE 2B

IMPRESSIVE WIN

Despite missing McPherson, Rebels top Panthers

By Jonathan Hull
Sports Writer

Odessa Permian didn't look anything like a two-win team for the first quarter of Friday's game.

But the Panthers' strong play simply couldn't hold up. Lee didn't allow Permian to sink a single field goal in the second period, allowing the Rebels to go up big and never look back in a 65-57 victory at Chaparral Center.

Lee (11-13, 4-4 in District 3-5A) outscored Permian (2-15, 1-7) 16-1 in the frame with the Panthers' lone point coming from a single free throw by Shawn Pierce with 2:21 to play in the first half.

Rebels	**65**
Panthers	57

Lee was also playing without key scorer and rebounder Corey McPherson, who missed the game due to illness, making the Rebels' victory that much more impressive.

"We were trying to make up for Corey not being there the entire game," Lee guard Tray Collins said. "Everybody knew we had to step it up on defense

Please see **REBELS/2B**

3-5A Boys Basketball

Team	District W	District L	Overall W	Overall L
Midland High	7	1	16	10
Odessa High	6	2	14	11
Abilene Cooper	5	3	10	15
San Angelo Central	4	3	16	9
Lee	4	4	11	13
Odessa Permian	1	7	2	15
Abilene High	0	7	2	23

Friday's Scores
Lee 65, Odessa Permian 57; Odessa High 44, Midland High 37; Abilene Cooper 69, San Angelo Central 59; Abilene High was open.

Tuesday's Games
Abilene High at Midland High, Chaparral Center; Lee at Abilene Cooper; San Angelo Central at Odessa Permian; Odessa High is open. All games at 7:30 p.m.

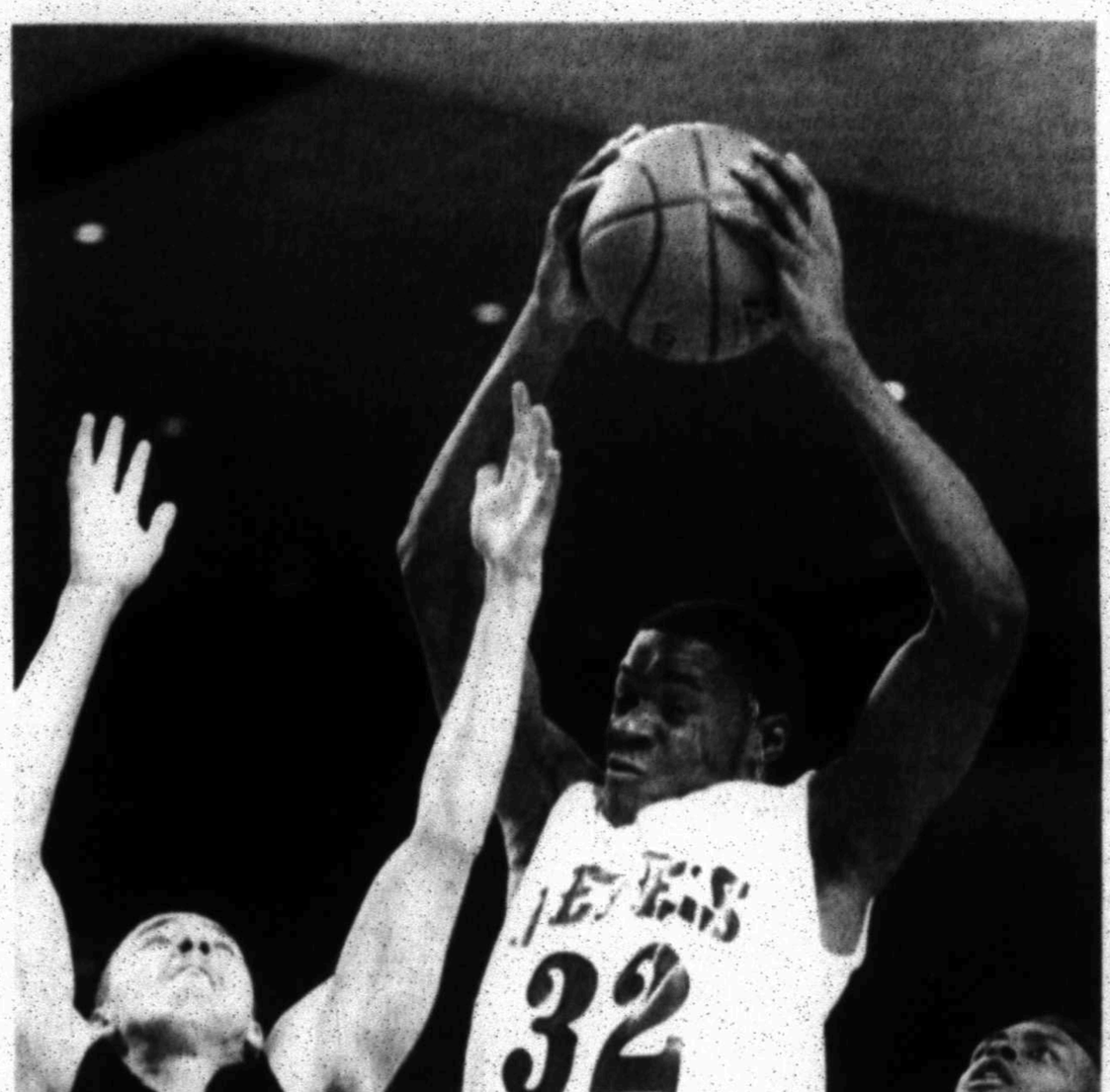

Cindeka Nealy/Reporter-Telegram

BIG BOARD Lee's Devin Savage (32) jumps over Odessa Permian's Dominique Krumnow (21) and Detrionne Fields (54) to grab the rebound Friday during their game at Chaparral Center.

> "We were trying to make up for Corey not being there the entire game. Everybody knew we had to step it up on defense and scoring
>
> — **TRAY COLLINS**
> Lee Guard

Mark Sterkel/Special to the MRT

CLOSELY GUARDED Midland High's Rebecca Gallegos (21) moves the ball toward the basket as Odessa High's Alex Carpio (5) defends Friday during the first half of their District 3-5A basketball game at the Odessa High Field House.

Lady Bulldogs cruise past Lady Bronchos

By Shawn Shroyer
Sports Writer

ODESSA — Winning district titles has become routine for the Midland High girls basketball team. So much so the Lady Bulldogs didn't even discuss the fact that their game with Odessa High on Tuesday was for a share of the District 3-5A championship.

Just as it has all district season, No. 21-ranked Midland High rolled to a routine 60-25 victory against Odessa High at the OHS Fieldhouse. Just like that, the Lady Bulldogs (26-4, 10-0) wrapped up at least a share of their third district title in four seasons. Having swept the season series with Odessa Permian, Midland High is assured the No. 1 seed out of 3-5A, but the Lady Bulldogs must wait at least one more game to claim the title outright.

Lady Bulldogs	**60**
Lady Bronchos	25

"That was one of our team goals they had going into the season," MHS coach T.C. Willis said of the championship. "I don't even think the players know, but I'm sure they'll be excited when they find out. We didn't even talk about it."

What the Lady Bulldogs did talk

Please see **LADY BULLDOGS/2B**

Lady Panthers sneak past Lady Rebels

By Jonathan Hull
Sports Writer

There's only one thing on the minds of the Lee girls basketball team right now. The Lady Rebels are determined to make the playoffs.

That determination showed on Friday as the Lady Rebels delivered possibly their best performance of the season.

Unfortunately, it wasn't enough. Odessa Permian rallied in the fourth period to sneak out of Chaparral Center with 57-52 victory against Lee.

Lady Panthers	**57**
Lady Rebels	52

"It took a little bit of everything for us to win," Permian coach Angela Braziel said. "Lee was active and full of energy. They got after it pretty good tonight. I give them credit because they played well."

Lee (9-17, 2-7 in District 3-5A) trailed by as many as eight points in the first half and never held a lead in the first two periods. However, the Lady Rebels were feisty enough to stay within striking distance, trailing 27-23 at halftime.

3-5A Girls Basketball

Team	District W	District L	Overall W	Overall L
xy-Midland High	10	0	26	4
x-Odessa Permian	6	2	18	9
Abilene High	6	3	10	14
San Angelo Central	3	6	13	14
Odessa High	3	7	11	16
Lee	2	7	9	17
Abilene Cooper	1	8	1	25

x-Clinched playoff spot
y-Clinched share of district title

Friday's Scores
Midland High 60, Odessa High 25; Odessa Permian 57, Lee 52; San Angelo Central 41, Abilene Cooper 36. Abilene High was open.

Tuesday's Games
Lee at Abilene Cooper; Midland High at Abilene High; San Angelo Central at Odessa Permian. All games at 6 p.m. Odessa High is open.

The close margin allowed Lee to finally pounce. After a bucket by Permian's Alex Comer in the first 30 seconds of the second half put the Lady Rebels down 29-23, they ran off a 10-0 run, giving them their first lead of the game.

Diana Welch initiated the rally with a 3-pointer from the left wing, and Kortni Edwards followed with a bucket in the paint. A Landry Johnson free throw tied the game at 29 at the 5:59 mark in the third period and a long 2-pointer by Cindy Benavides put Lee out in front for the first time, 31-29, with 5:29 left in the third.

Johnson capped the 10-0 run with a driving layup, giving the Lady Rebels their biggest lead of the game, 33-29, with 4:15 to play in the third.

Permian (18-9, 8-2) never allowed the Lady Rebels to get too far ahead, though, and Cheyenne Swoopes hit a jumper in the lane to pull the Lady Panthers within 40-39 in the final seconds of the third period.

"The drive is there to want to win. It's there all the time," Lee coach Rosalind Lawrence said. "We always talk about being in the game and we had the opportunity tonight."

The first four minutes of the fourth period saw the game back and forth with five lead changes. However, with 3:44 left to play, Permian's Italia Calderon picked up a key offensive board and got the putback and Tenesia Pointer followed with a baseline jumper, placing the Lady Panthers up 49-46.

Johnson answered with another

Please see **LADY REBELS/4B**

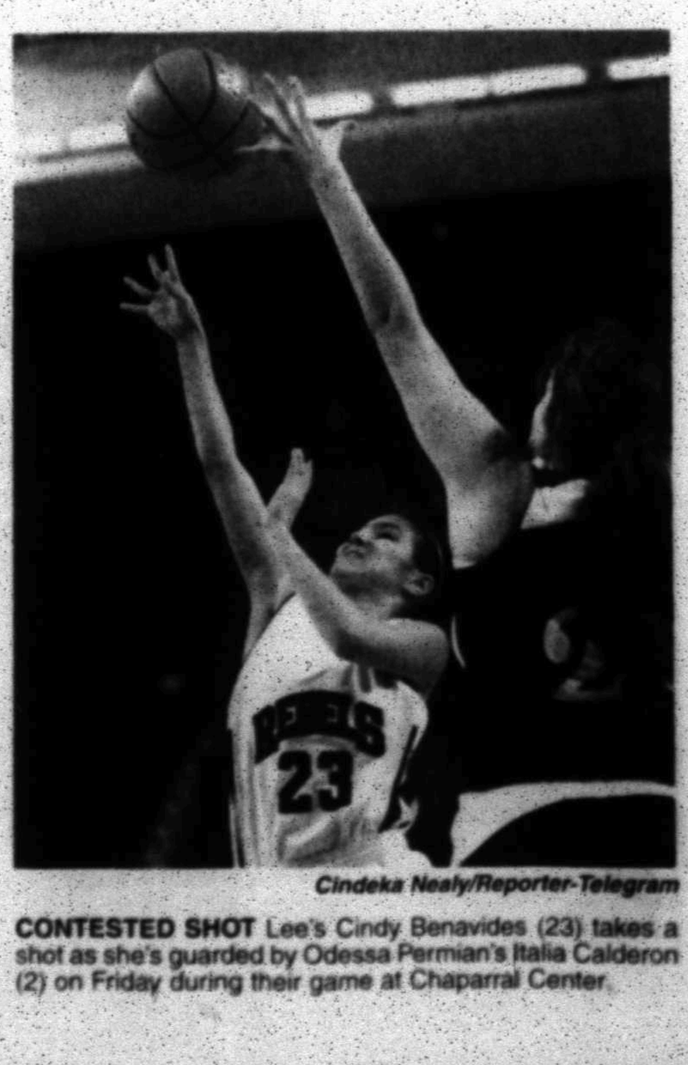

Cindeka Nealy/Reporter-Telegram

CONTESTED SHOT Lee's Cindy Benavides (23) takes a shot as she's guarded by Odessa Permian's Italia Calderon (2) on Friday during their game at Chaparral Center.

SATURDAY'S HIGH SCHOOL BASKETBALL ROUNDUP

Girls

ABILENE WYLIE 50, BIG SPRING 46

BIG SPRING — The Lady Steers could not comeback from a rough first quarter and fell to Abilene Wylie in a District 5-3A game on Friday night.

The Lady Bulldogs built a 15-6 lead after the first quarter and it proved to be the difference as the Lady Steers matched Wylie in scoring over the final three quarters by scoring 35 points.

Big Spring (17-7, 1-4) will try to keep its playoff hopes alive as the Lady Steers face Sweetwater at 6 p.m. Tuesday.

ABILENE WYLIE 50, BIG SPRING 46

Abilene Wylie (4-0 in District 5-3A) — Brown 3, Jennings 8, McPherson 2, Turner 2, Little 11, Davis 4.
Big Spring (17-7, 1-4) — Logan Potter 8, Madison Stone 5, Shaunte Anderson 3, Bridgette Tutt 6, Alaine Pena 2, Carla Ritchey 22.

Wylie	15	4	16	15—50
Big Spring	6	15	15	10—46

Free throws — Wylie 20-34, Big Spring 10-15. 3-point goals — Wylie 2 (Brown, Little), Big Spring 2 (Stone, Anderson). Total fouls — Wylie 16, Big Spring 15. Fouled out — Wylie, Davis, Big Spring, Stone.

Next: Big Spring at Sweetwater, 6 p.m. Tuesday.

STANTON 44, COAHOMA 42

STANTON — Selah Ramsey scored 12 points and Ashton Snellgrove added 11, including three 3-pointers, to lead the Lady Buffaloes to a District 3-2A victory on Tuesday.

Stanton (13-15, 3-8) outscored the Bulldogettes 9-7 in the fourth quarter, which was the difference in the game.

STANTON 44, COAHOMA 42

Coahoma — Harris 2, Gonzales 2, Perez 2, Carlton 8, Swift 2, Morgan 2, Pace 8, Caldera 14.
Stanton (13-15, 3-8 in 3-2A) — Ashton Snellgrove 11, Tara Patterson 9, Tessie Ramsey 12, Jennifer Beasley 4, Kendra Sansman 2, Bailey Bryant 2, Jaimie Hale 1.

Coahoma	11	12	12	7—42
Stanton	11	12	11	9—44

Free throws — Coahoma 12-15, Stanton 6-13. 3-point goals — Coahoma 3 (Caldera 3), Stanton 4 (Snellgrove 3, Ramsey). Total fouls — Coahoma 17, Stanton 13. Fouled out — none.

GRADY 48, O'DONNELL 40

O'DONNELL — The Lady Wildcats had three players score in double figures as they picked up a District 8-A, Division II victory on Friday.

Kelly Cooper led Grady (16-9, 7-4) with 17 points, and Charmynee Arnold added 11 and Cayley Oppegard had 10 in the victory.

Grady built a 20-15 halftime lead and then held in the second half for the victory.

GRADY 48, O'DONNELL 40

Grady (16-9, 7-4 in District 8-A, D-II) — Cayley Oppegard 10, Sarah Cage 3, Savannah Sawyer 4, Charmynee Arnold 11, Julia Schreiber 1, Katie Meeks 2, Kelly Cook 17.
O'Donnell — Cornett 2, Portales 6, Ramirez 11, Seely 5, Hancock 12, Cepeda 2, Proctor 2.

Grady	11	12	16	—48
O'Donnell	9	6	15	10—40

Free throws — Grady 7-16, O'Donnell 11-16. 3-point goals — Grady 1 (Cook), O'Donnell 1 (Seely). Total fouls — Grady 17, O'Donnell 14. Fouled out — O'Donnell, Ramirez. Technical fouls — O'Donnell (bench).

Next: Dawson at Grady, 6:30 p.m. Tuesday.

FORSAN 44, POST 33

FORSAN — The Lady Buffaloes picked up a key District 3-2A win on Friday as they outlasted Post, 44-33.

Ambra Hill led Forsan (14-11, 6-5) with 14 points as Shelby Roemer added 11 in the victory.

The Lady Buffaloes are currently in fourth place in District 3-2A with three games remaining and will take on third-place Denver City on Tuesday.

FORSAN 44, POST 33

Post (9-11 in 3-2A) — Berry 1, Arabia 5, Blair 5, Jones 9, Green 8, Crisey 13, Pitson 2.
Forsan (14-11, 6-5 in 3-2A) — Ambra Hill 14, Shelby Roemer 11, Kasia Tracy 4, Reese Wilson 2, Morgan Renfroe 10, Casey Stanley 1, Cheyenne Gatewood 2.

Post	5	6	9	12—33
Forsan	7	9	11	17—44

Free throws — Post 5-10, Forsan 13-26. 3-point goals — Post 2 (Blair, Crisey), Forsan 3 (Hill, Roemer, Renfroe). Total fouls — Post 24, Forsan 13. Fouled out — Post, Berry.

Next: Forsan at Denver City, 6 p.m. Tuesday.

ANDREWS 75, MONAHANS 44

ANDREWS — Five players scored in double figures as the Lady Mustangs rolled to a District 4-3A victory on Friday night.

Heather Rawls led the Lady Mustangs with 17 points, and Melanie Gonzales and McKenzie Long each added 14 points in the victory. Kaitlin Steele scored 13 and Rayna Diaz had 10.

Andrews improved to 18-9 overall and 5-1 in District 4-3A Tuesday.

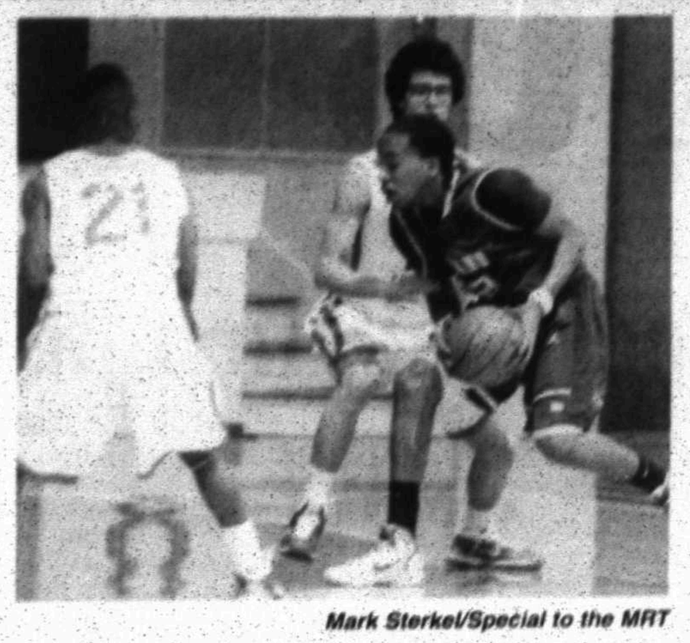

Mark Sterkel/Special to the MRT

DRIVING THE LANE Midland High's T.J. Brown (12) prepares to shoot as Odessa High's Amilkar Cervera and Aaron McMaryion (21) defend during the first half of their District 3-5A basketball game at the Odessa High Field House.

ANDREWS 75, MONAHANS 44

Monahans (1-4 in District 4-3A) — Aaron Parker 12, Ricky Marquez 12, Courtney Marquez 11, Selina Sanchez 6, Sandra Cutbirth 3.
Andrews (18-9, 5-1) — Heather Rawls 17, Melanie Gonzales 14, McKenzie Long 14, Kaitlin Steele 13, Rayna Diaz 10, Sandra Ulle 5, Bailey Padgett 2.

Monahans	11	6	14	13—44
Andrews	22	19	26	9—75

Free throws — Monahans 7-22, Andrews 13-19. 3-point goals — Monahans 5 (Parker 2, Marquez 2, C. Marquez), Andrews 6 (Gonzales 4, Nicholas — Monahans, 18; Andrews, 15). Fouled out — Monahans, Sanchez.

Next: Andrews at Fort Stockton, 6:30 p.m. Friday, Feb. 4.

AMARILLO ARBOR ACADEMY 51, MCA 41

A strong first half helped Amarillo Arbor Academy to a victory over Midland Classical Academy in TAPPS 1-3A action.

Kane Johnson had 16 points and Kayla Beattie added 15 for the Lady Knights (4-16, 0-2).

AMARILLO ARBOR ACADEMY 51, MCA 41

Arbor Christian — Hoffner 2, Moore 2, Pratt 4, Hicks 5, Greenblott 14, Capp 25.
Midland Classical (5-16, 0-2) — Kayla Johnson 16, Summer Spiller 7, Kayla Beattie 15, Charity Rogers, 6, Lee Weiss 2.

Arbor Christian	12	17	9	13—51
Midland Classical	7	4	14	16—41

Free throws — Ar. 11-21, MCA 7-9. 3-point goals — MCA 2 (Beattie 2, Johnson). Total fouls — Ar. 14, MCA 17. Fouled out — Rogers.

Next game: Lubbock Christian at Midland Classical, 6:30 p.m.

MIDLAND CHRISTIAN 57, FW SOUTHWEST CHRISTIAN 13

The Midland Christian girls basketball team rolled to a convincing victory over Fort Worth Southwest Christian in TAPPS 1-4A action.

DC Cooper led a balanced Lady Mustang attack with 14 points, while Jessica Shoffner-man added 12.

Midland Christian (18-9, 4-3 in district) next hosts Grapevine Faith Christian at 11:30 p.m. today.

MIDLAND CHRISTIAN 57, FW SOUTHWEST CHRISTIAN 13

Southwest Christian (3-4 in district) — Talley 1, Huff 2, Moore 4, Walker 4, Stone 2.
Midland Christian (18-9, 4-3) — Morgan Ashton 6, Bethany Roach 2, Richelle Miller 6, DC Cooper 14, Jessica Smitherman 12, Sarah Bridges 5, Whitney Rogers 5, Lindsay Roach 5, Cheyenne Ledford 1.

Southwest Christian	0	4	5	4—13
Midland Christian	17	15	20	10—57

Free throws — FWSC 3-6, MCS 9-16. 3-point goals — None. Total fouls — FWSC 14, MCS 11. Fouled out — None.

Next game: Grapevine Faith at Midland Christian, 11:30 a.m. today.

GREENWOOD 68, FORT STOCKTON 27

FORT STOCKTON — Peyton Pyle scored a game-high 27 points as the Greenwood girls basketball team improved to 5-1 in District 4-3A with a convincing road victory over Fort Stockton.

The Rangerettes (13-18 overall) held Fort Stockton to single digits in three of the four quarters.

Alyssa Anthony added 10 points for the Rangerettes.

GREENWOOD 68, FORT STOCKTON 27

Greenwood (13-18, 5-1) — Alyssa Anthony 10, Bailey Ray 3, Bailey Brooks 4, Peyton Pyle 27, Maegen Hansard 2, Berza Campbell 5, Courtney Waters 9, Emily Dye 8.
Fort Stockton — Tejeda 3, Witcher 6, Davalos 2, Singh 1, Rodriguez 1, Morales 3, Horton 9, Gonzalez 2.

Greenwood	14	18	19	17—68
Fort Stockton	4	10	5	8—27

Free throws — GHS 15-24, FSHS 2-8. 3-point goals — GHS 3 (Anthony, Pyle, Campbell), FSHS 3 (Horton, Morales, Tejeda). Total fouls — GHS 12, FSHS 16. Fouled out — None.

Next game: Sweetwater at Greenwood, 6:30 p.m. Tuesday.

Boys

MIDLAND CLASSICAL 63, AMARILLO ARBOR 57

Rett Taylor scored 22 points to lead the Knights to their first TAPPS 1-3A victory of the year on Friday night.

Midland Classical (6-17 overall, 1-1 in district) came back from a three point halftime deficit to outscore Arbor 38-28 over the final two periods to clinch the victory.

MIDLAND CLASSICAL 63, AMARILLO ARBOR 57

Amarillo Arbor (8-8) — D. Hodges 7, Whitaker 4, Portmar 4, Wood 6, Gill 14, Wilson 22.
Midland Classical (6-17, 1-1 in TAPPS 1-3A) — Grey-sons 11, Rett Taylor 22, Jared Nelson 5, John Bartholmew 4, Harrison Heard 16, Hester Rogers 5.

Arbor	11	17	12	16—57
MCA	14	11	17	21—63

Free throws — AA 15-16, MCA 21-28. 3-point goals — AA 4 (Britt 3, Woods), MCA 4 (Sparks, Taylor 2, Nelson). Total fouls — AA 19, MCA 19. Fouled out — AA Portmar, Hodges.

Next: Lubbock Christian at Midland Classical, 8 p.m. Tuesday.

GARDEN CITY 54, VERIBEST 29

VERIBEST — Garden City improved to 8-1 in District 12-A, Division II with a convincing victory against Veribest on Friday.

The Bearkats (10-4, 8-1) jumped out to a 29-13 halftime lead and went on to the easy victory. Brett Chudej led Garden City with 14 points in the victory.

GARDEN CITY 54, VERIBEST 29

Garden City (10-4, 8-1 in District 12-A, D-II) — Brett Chudej 14, Aaron Long 8, Hayden Hoffmann 8, Sam Miller 8, Corbin Davis 6, Josh Courage 5, Reggie Hallmann 2.
Veribest (11-8 in District 12-A, D-II) — Hollis 12, Johnson 7, Hunt 4, Lankford 4, Bhat 1, Fernandez 1.

Garden City	13	16	18	7—54
Veribest	9	4	9	7—29

Free throws — GC 6-14, Veribest 7-12. 3-point goals — GC 4 (Davis 2, Miller 2), Veribest 3 (Hollis 2, Johnson). Total fouls — GC 14, Veribest 10. Fouled out — none. Technical fouls — Veribest, Lane.

Next: Garden City at Blackwell, 8 p.m. Tuesday.

ANDREWS 56, MONAHANS 48

ANDREWS — Blaine Chavez and Shane Dolgener each scored 17 points to lead the Mustangs to a District 4-3A victory against Monahans on Friday night.

Andrews (20-8 overall, 2-2 in 4-3A) blew open a tight game at half by outscoring the Lobozes 25-13 in the third quarter. Chavez nailed four 3-pointers, accounting for 12 of his 17 points on the night.

ANDREWS 56, MONAHANS 48

Monahans — W. Reyes 2, A. Bustos 14, R. Rodriguez 4, P. Marcum 19, B. Scharf 1, J. Monroy 10, H. Haynes 3.
Andrews (20-8, 2-2) — Kyler Gilbreath 2, Taj Bacca 8, Jake Higgs 3, Rudger Deus 2, Blaine Chavez 17, Kortan Gilbreath 4, Tanner Eggleston 1, Christian Telephone 2, Shane Dolgener 17.

Monahans	10	15	13	10—48
Andrews	11	4	25	16—56

Free throws — Monahans 11-15, Andrews 19-30. 3-point goals — Monahans 6 (Bustos 4, Marcum), Andrews 5 (Chavez 4, Dolgener). Total fouls — Monahans 23, Andrews 12. Fouled out — Monahans, Bustos, Andrews, Anderson.

Next: Andrews at Fort Stockton, 8 p.m. Friday, Feb. 4.

FORSAN 58, POST 50

POST — Patrick Robles scored 23 points and Kolten Self added 16 for the Buffaloes in a District 3-2A win on Friday night.

FORSAN 58, POST 50

Forsan (10-14, 4-5 in District 3-2A) — Robles 23, Self 16, Bagnall 6, Johnson 4, Schroeder 4, Phillips 4, Roman 1.
Post — McDonald 10, Blair 8, Holly 8, Osborn 5, Perez 4, Soto 4, Apodaca 2.

Forsan	19	6	17	16—58
Post	9	11	20	10—50

Free throws — Forsan 15-26, Post 11-17. 3-point goals — Forsan 7, Post 5. Total fouls — Forsan 16, Post 15. Fouled out — none.

NO. 10 GRADY 66, O'DONNELL 43

O'DONNELL — Shane Teague scored 22 points and was one of three Wildcats to finish in double figures as they rolled to a District 8-A, Division II victory on Friday night.

Bryley Pinkerton and Jacob Rodriguez each scored 17 points as the No. 10-ranked Wildcats improved to 22-3 overall and 9-2 in district play.

GRADY 66, O'DONNELL 43

Grady (22-3, 9-2 in District 8-A, D-II) — Shane Teague 22, Asher Wardle 2, Cameron Russell 4, Bryley Pinkerton 17, Jacob Rodriguez 17, Zane Robinson 2, Auden Perez 2.
O'Donnell — Bartolo Vasquez 4, Hunter 4, Guedea 2, Gruben 17, Ramirez 5, Villareal 2.

Grady	20	20	20	6—66
O'Donnell	8	12	14	9—43

Free throws — Grady 4-5, O'Donnell 12-17. 3-point goals — Grady 4 (Teague 2, Pinkerton, Rodriguez), O'Donnell 3 (Barker 2, Ramirez). Total fouls — Grady 14, O'Donnell 6. Fouled out — none.

Next: Dawson at Grady, 8 p.m. Tuesday.

STANTON 64, COAHOMA 35

STANTON — A strong first half propelled Stanton to a blowout win over rival Coahoma in District 3-2A action on Friday.

Stanton (19-3, 7-2) took a 20-9 lead after the first quarter and had a 33-17 advantage at the half.

Tyler Fulton had a game-high 19 points, while Trace Sidle and Grayson Gray added 15 for the Buffaloes.

Sheigh Cravens lead Coahoma (9-15, 3-7) with nine points.

STANTON 64, COAHOMA 35

Coahoma (9-15, 3-7) — Perez, Cravens 9, Jacob, Echaverria 6, Hunter-Williams 6, Martin 5, Tanner Ruiz 7, Aaron Acevedo 2.
Stanton (19-3, 7-2) — Tyler Fulton 19, Trace Sidle 15, Grayson Gray 15, Blake Evans 6, Nate Koonce 5, Jorge Reyna 2.

Coahoma	9	8	6	12—35
Stanton	20	13	19	12—72

Free throws — CHS 6-11, SHS 6-15. 3-point goals — CHS 2 (Cravens 2, Perez), SHS 4 (Fulton 2, Koonce). Total fouls — CHS 12, SHS 11. Fouled out — none.

Next game: Stanton at Post, 7:30 p.m.

FW SW CHRISTIAN 72, MIDLAND CHRISTIAN 51

A strong second quarter helped Fort Worth Southwest Christian take the momentum in a victory over Midland Christian in TAPPS 1-4A action.

MCS (3-21, 0-6 in district) led 18-13 after the first quarter before a 17-7 run by Southwest Christian turned the game.

Zach Gilbert had 14 points and Mason Alsup had 13 for the Mustangs.

FW SOUTHWEST CHRISTIAN 72, MIDLAND CHRISTIAN 51

Southwest Christian — Austin 12, Miller 2, Madison 12, Rogers 2, Paddock 9, Howard 14, Loving 21.
Midland Christian (3-21, 0-6) — Joe Burris 8, Zach Gilbert 14, Mason Sparrow 1, Jacob Longbothum 5, Will Watson 7, Dawn Reinhardt 5, Mason Alsup 13.

Southwest Christian	13	17	22	20—72
Midland Christian	18	7	12	14—51

Free throws — FWSC 7-13, MCS 3-10. 3-point goals — FWSC 1 (Paddock), MCS 2 (Watson, Reinhardt). Total fouls — FWSC 16, MCS 14. Fouled out — None.

Next game: Grapevine Faith at Midland Christian, 1 p.m.

GREENWOOD 83, FORT STOCKTON 45

FORT STOCKTON — The Greenwood boys basketball team used a big third quarter to roll past Fort Stockton in District 4-3A play.

The Rangers (23-6, 3-1 in district) had a 35-26 halftime lead before a 28-2 run by the Rangers in the third quarter put the game away.

Kaden Hatley had 20 points, Jacob Armitage had 19 and Trevor Nolan added 14 for the Rangers.

GREENWOOD 83, FORT STOCKTON 45

Greenwood (23-6, 3-1) — Edgar Urias 12, Kaden Hatley 20, Mitch Spain 6, Trevor Nolan 14, Tyson Mayers 1, Kyler King 2, Kaine Williams 9, Jacob Armitage 19.
Fort Stockton (6-4 in district) — Gonzalez 4, Leyva 6, Fuentes 2, Martinez 7, Jacquez 12, Howard 3, Chavez 5.

Greenwood	23	12	28	20—83
Fort Stockton	15	11	2	17—45

Free throws — GHS 15-17, FSHS 4-18. 3-point goals — GHS 6 (Hatley 3, Urias 2, Nolan), FSHS 3 (Jacquez 2, Howard). Total fouls — GHS 18, FSHS 16. Fouled out — Gonzalez.

Next game: Semifinals at Greenwood, 8 p.m. Tuesday.

Compiled from staff reports

HS SOCCER ROUNDUP

BOYS

MHS 1-0-1 AT TOURNEY

WICHITA FALLS — The Midland High boys soccer team played to a scoreless tie against Wichita Falls and then defeated Marble Falls 3-1 at the Wichita Falls Tournament on Friday.

MHS coach Warren Coffie said his Bulldogs (2-2-4) played well against the tournament host and then really turned it up against Mineral Wells for the victory.

Darius Knapp scored two goals for MHS in the fifth and 45th minute with assists coming from Hudson Diggins and Sammy Ibarra. Robert Gonzalez had the other goal at the 35th minute with an assist from Ibarra.

Mineral Wells got its only goal in the 51st minute.

The Bulldogs next play Amarillo Palo Duro at 8 a.m. today.

GIRLS

MHS BEATS PEARLAND

BRYAN — The Midland High girls soccer team bounced back from a loss on Thursday to beat Pearland 3-0 in the consolation round of the Brazos Valley Tournament.

The Lady Bulldogs (5-5-1) bounced back from a 1-0 loss to Friendswood in which MHS outplayed and outshot its opponent 10-3 but missed too many opportunities, MHS head coach Kerit Rivas said.

Rivas said his team played much better and the Lady Bulldogs started to find the back of the net against Pearland.

Madison McAdams opened the scoring in the 36th minute off an assist by Madison Scribner. Megan Maynard scored an unassisted goal in the 48th minute, and then Savannah Ross closed out the scoring in the 70th minute with an assist from McAdams.

MHS next plays against Montgomery at 9 a.m. today.

LEE WINS TWO IN MANSFIELD

MANSFIELD — Tori Rackow scored two goals and Jamie Bush had three assists as the Lady Rebels won two games to advance to today's championship game of the Mansfield Summit Invitational.

Lee (5-0-5) began the day with a 2-1 victory against Mansfield Summit. Kendeal Stark and Rackow each scored in the game as Bush had assists on both goals.

Then in the second game of the day, Lee dominated San Angelo Lake View 2-0. Samme Stewart and Rackow both scored in the game as Bush and Stewart each had assists.

Lee will likely take on Wichita Falls at noon today in the tournament's championship game.

Compiled from staff reports

LADY BULLDOGS

From 1B

about prior to the game was the importance of rebounding.

Dreamika Merchant has been a force in the paint all season for Midland High and was again on Tuesday with a team-high eight boards. However, even some of the guards got into the mix as the Lady Bulldogs outrebounded the Lady Bronchos 42-25, thanks in part to starting guards Paris Webb and Krystal Valdez and reserve guard Skeesha Bowers.

"Paris Webb and Krystal Valdez rebounded incredibly well," Willis said. "We talked about the importance of rebounding heading into the playoffs. Something like that can be a determining factor."

Willis said he also emphasized being active on the defensive end and that was apparent as the Lady Bulldogs recorded 17 steals, including six from Kelsey Hoppel and four from Webb.

Those Odessa High turnovers turned into

offense for Midland High with Hoppel tying Merchant for a game-high 15 points while Webb tacked on 14. In all, nine of Midland High's 11 players scored in the game.

With at least a share of the district championship in hand, now the Lady Bulldogs can move onto their remaining goals, beginning with Senior Night on Tuesday.

"It feels great to clinch at least part of a district championship," Hoppel said. "I'm proud of my team and I'm glad to be a part of this team."

Shawn Shroyer can be reached at sshroyer@mrt.com.

NO. 21 MIDLAND HIGH 60, ODESSA HIGH 25

Midland High (26-4, 9-0) — Paris Webb 14, Morgan Hoppel 3, Skeesha Bowers 2, Rebecca Gallegos 3, Andrea Sadler 2, Kelsey Hoppel 15, Catalina Hernandez 4, Dreamika Merchant 15, Sabrina Banks 2.
Odessa High (11-16, 3-7) — Arianna Rios 11, Shawanda Sanchez 1, Jessica McMaryion 4, Ariana Miller 5, Carmelita Smith 1, Deep McKnight 4.

Midland High	19	19	15	7—60
Odessa High	4	6	7	8—25

Free throws — MHS 10-19, OHS 5-8. 3-point goals — MHS 4 (Hoppel 3, Gallegos 1), OHS 4 (Rios 2, McMaryion 1, Miller 1). Total fouls — MHS 11, OHS 14. Fouled out — None. Rebounds — MHS 42 (Merchant 8), OHS 25 (Miller 6). Assists — MHS 7 (Webb 3), OHS 5 (McMaryion 2). Turnovers — MHS 19, OHS 26. Steals — MHS 17, OHS 7.

Next game: Abilene High at Midland High, 6 p.m. Tuesday; Abilene Cooper at Odessa High, 6 p.m. Friday, Feb. 4

MHS

From 1B

going, can kill you," Johnson said. "Mercedes wore us out last time, so we wanted to keep Lane out of the lane. And Brown isn't going to miss a free throw, so we didn't want to let him drive on us and draw fouls."

While Midland High was able to cut Odessa High's lead to 38-37 with a little over two minutes to play, a play just moments earlier left the impression that it was simply the Bronchos' night.

A loose ball rattled around on Odessa High's end of the court and seemed to be touched by every player on the court. Amid the scrum, an Odessa High player came up with it and went up for a layup. The shot was too strong, but Joed Amoyaw went up, handled the ball with one hand and wrapped it over the lip of the rim and through for a masterful dunk to put Odessa High up 38-32.

Even in the first half, the Bronchos seemed to be a step ahead of the Bulldogs.

While the Bulldogs tried to work the ball around the Bronchos' zone, three times Odessa High's Darrian Samuels jumped the pass and took it the other way for a layup. Jakari Allen did it once, as well. Those turnovers proved costly in the end.

"They were really aggressive with it," said Hardin of Odessa High's zone. "They shot the gap four times in the first half and we gave it to them for eight points."

Shawn Shroyer can be reached at sshroyer@mrt.com.

ODESSA HIGH 44, MIDLAND HIGH 37

Midland High (16-10, 7-3) — Kronna Lewis 13, Mercedes Lane 6, Jamiel Sanders 2, T.J. Brown 13, Jordan Reynolds 3.
Odessa High (14-11, 6-2) — Darrian Samuels 16, Jakari Allen 8, Joed Amoyaw 6, Aaron McMaryion 14.

Midland High	10	7	9	11—37
Odessa High	11	5	16	13—44

Free throws — Midland 10-15, Lee 11-15. 3-point goals — MHS 3 (Lane 2, Brown 1), OHS 4 (Samuels 2, McMaryion 2). Total fouls — MHS 16, OHS 13. Fouled out — MHS Jacoby Jeffries. Rebounds — MHS 33 (Brown 8), OHS 22 (Samuels 6). Assists — MHS 7 (Lane 5), OHS 7 (Samuels 3). Turnovers — MHS 13, OHS 9. Steals — MHS 5, OHS 9.

Next game: Abilene High at Midland High, 7:30 p.m. Tuesday; Abilene Cooper at Odessa High, 7:30 p.m. Friday, Feb. 4

REBELS

From 1B

and scoring."

Lee trailed 17-14 after the first period, but opened the second with a 16-0 run that spanned over the better part of the quarter's first six minutes. Permian turned the ball over eight times during Lee's rally.

Devin Savage and Tray Collins did most of the damage in the frame with Savage scoring seven in the paint and Collins putting up seven more from the field, including two 3-pointers.

By the end of the run, Lee was up 30-17 with 2:27 to play in the first half. The Rebels didn't score another point in the half, but didn't need to, either.

"We switched our defenses up a lot in the second quarter," Lee coach Mark Coffman. "We didn't play strictly zone and they missed some open shots, too. We did better on the boards in that period than any other. We stopped the ball pretty well tonight."

Fortunately for the Rebels, they shot the ball extremely well as Permian outrebounded them 40-14. Lee was able to overcome the huge difference on the boards with efficient shooting, while also taking good care of the ball for long stretches at a time.

While McPherson's presence was obviously missed on the glass, Coffman felt he got very sufficient play from Adrian Horton defensively, while Horton also added eight points.

"We definitely missed Corey tonight," Coffman said, "but I was very pleased with the play we got from Adrian. They're different types of players, but Adrian was a good presence out there."

Collins led all scorers with 26 points, but had a complete game with eight rebounds, five steals and four assists. Savage chipped in 11.

With the win, Lee remains in the thick of the playoff race just a mere half game behind San Angelo Central for fourth place.

Jonathan Hull can be reached at jhull@mrt.com.

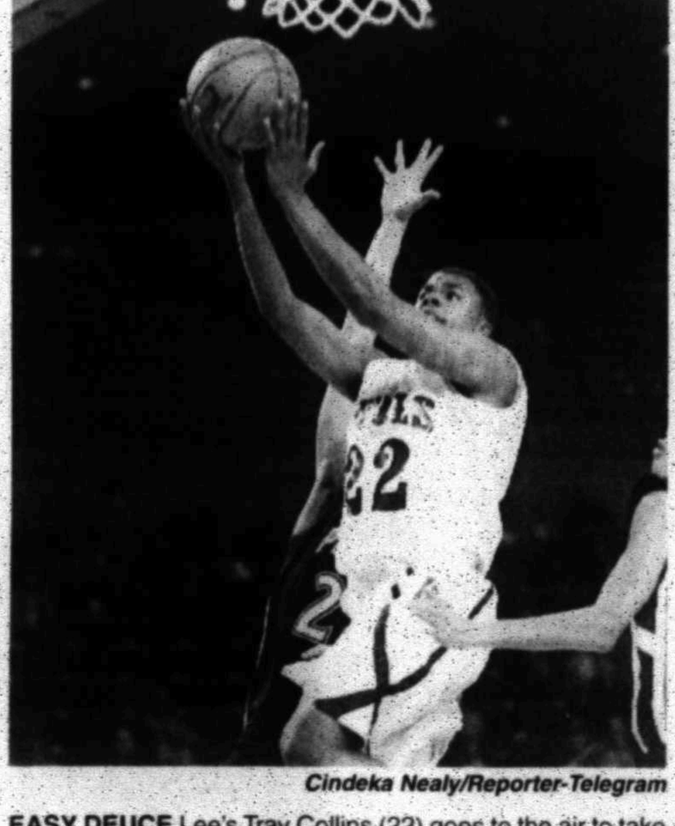

Cindeka Nealy/Reporter-Telegram

EASY DEUCE Lee's Tray Collins (22) goes to the air to take the shot for two Friday night during the Rebels game against Odessa Permian at Chaparral Center.

LEE 65, ODESSA PERMIAN 57

Permian (2-15, 1-7) — Kaurstan Washington 11, Riley Poteete Jr. Jamori Wilson 8, Juwan McGee 7, Devin Shockley 6, DeAnthony Fay 5, Richard McCullop 6, Dominique Hrutinson 3, Detrionne Fields 2, Shawn Pierce 3.
Lee (11-13, 4-4) — Tray Collins 26, Jordan Salazar 12, Devin Savage 11, Adrian Horton 8, Austin Brown 6, Jake Huck 2.

Permian	17	1	18	21—57
Lee	14	16	16	19—65

Free throws — Permian 10-15, Lee 11-15. 3-point goals — Permian 5 (Poteete 3, McGee, McCullop, Lee 2, Collins 5, Salazar, Brown). Rebounds — Permian 40 (Wilson 12), Lee 14 (Collins 8). Assists — Permian 3, (Poteete, Wilson, McGee), Lee 11 (Collins 4). Turnovers — Permian 20, Lee 13. Total fouls — Permian 17, Lee 19. Fouled out — None.

Next: San Angelo Central at Odessa Permian, 7:30 p.m. Friday; Lee at Abilene Cooper, 7:30 p.m. Friday

MJBA 2011
SPRING
BASEBALL SIGNUPS
January 22nd & 29th
From: 9:00 a.m. to 4:00 p.m.
Citibank Ballpark
Diamond Club
We Need Umpires! Please register at the T-Ball Table During Registration
REGISTRATION FEE:
T-Ball (4-6 yrs.) - $70 per player
Little League (7-12 yrs.) - $90 per player
Junior League (13-14 yrs.) - $110 per player
Senior League (15-16 yrs.) - $110 per player
For More Information Contact:
mjba.tball@yahoo.com

Boxing

Today

At Bridgeport, South Africa: Argenis Mendez vs. Cassius Baloyi, 12, IBF junior lightweight eliminator; Bloemantas Joyi vs. Katsuhiro Yamauchi, 12, for Joyi's IBF lightweight title.

At The Silverdome, Pontiac, Mich. (MSG): Steven Alexander vs. Timothy Bradley Jr., 12, for Alexander's IBF junior welterweight title and Bradley's WBO junior welterweight titles; Ten Coleman vs. Vernon Paris, 10, junior welterweights; Julio Diaz vs. Pavel Miranda, 10, welterweights.

At Turning Stone Resort and Casino, Verona, N.Y.: Jason Estrada vs. Brandon Lawrence, 10, the WBC Caribbean heavyweight title.

At Cotillican, Mexico: Julio Cesar Chavez Jr. vs. Billy Lyell, 10, middleweights.

At Guadalajara, Mexico: Nehomar Cermeno vs. Victor Terrazas, 12, WBA junior featherweight eliminator; Jesus Andres Cuadras vs. Jean Perez, 12, for the interim WBA World flyweight title.

Jan. 31

At Tokyo: Ryoti Ujiie vs. Akifumi Shimoda, 12, for Ujiie's WBA World super bantamweight title; Takeshi Ushiyama vs. Takeshi Muria, 12, for Ushiyama's WBA World super featherweight title.

Coll. Football

Senior Bowl Rosters
Saturday, Jan. 29, at Mobile, Ala.

North

Head Coach: Marvin Lewis
1 Austin Pettis, WR, Boise State
2 Titus Young, WR, Boise State
3 Jahquiel Jarrett, DB, Temple
7 DeMarco Murray, RB, Oklahoma
7 Richard Sherman, DB, Stanford
9 Kendric Burney, DB, North Carolina
9 Dane Sanzenbacher, WR, Ohio State
10 Colin Kaepernick, QB, Nevada
10 Jake Locker, QB, Washington
12 Ricky Stanzi, QB, Iowa
16 Lee Smith, TE, Marshall
17 Delayne Harris, WR, East Carolina
20 Quinton Carter, RB, Oklahoma
20 Roy Helu Jr., RB, Nebraska
21 Rashad Carmichael, DB, Virginia Tech
22 Da'Norris Searcy, DB, North Carolina
23 Jalil Brown, RB, Colorado
24 Kendall Hunter, RB, Oklahoma State
25 Kai Forbath, K, UCLA
25 Mario Fannin, RB, Nebraska
26 Joe Lefeged, DB, Rutgers
28 Eric Hagg, DB, Nebraska
33 Da'Rel Scott, RB, Maryland
40 Mason Foster, LB, Washington
44 Mark Herzlich, LB, Boston College
44 Mike McNeil, TE, Nebraska
45 Jeremy Beal, DL, Oklahoma
46 Christian Ballard, DL, Iowa
46 Owen Marecic, RB, Stanford
48 Lawrence Wilson, LB, Connecticut
51 Ross Homan, LB, Ohio State
52 Stephen Schilling, OL, Michigan
53 Greg Jones, LB, Michigan State
54 Christian Yount, DB, UCLA
55 Casey Matthews, LB, Oregon
58 Gabe Carimi, OL, Wisconsin
59 Kevin Kowalski, OL, Toledo
70 John Moffitt, OL, Wisconsin
71 Jason Pinkston, OL, Pittsburgh
73 James Brewer, OL, Indiana
74 Anthony Castonzo, OL, Boston College
79 Brandon Fusco, OL, Slippery Rock
79 Nate Solder, OL, Colorado
80 Vincent Brown, WR, San Diego State
84 Lance Kendricks, TE, Wisconsin
90 Alex Henery, P, Nebraska
91 Ryan Kerrigan, DL, Purdue
92 Sione Fua, DL, Stanford
94 Terrell McClain, DL, South Florida
95 Perez Allen, DL, Nebraska
96 Ian Williams, DL, Notre Dame
97 Cameron Jordan, DL, California

South

Head Coach: Chan Gailey
1 Greg Salas, WR, Hawaii
2 Courtney Upshaw, DB, Clemson
3 **Curtis Brown, DB, Texas**
4 Zac Etheridge, DB, Auburn
5 Courtney Smith, DB, South Alabama
7 Christian Ponder, QB, Florida State
8 Ronald Johnson, WR, USC
9 Charles Clay, RB, Tulsa
11 **Andy Dalton, QB, TCU**
12 Greg McElroy, QB, Alabama
12 Mardus Gilchrist, DB, Clemson
14 **Jeremy Maclin, WR, Missouri**
15 Blair Powell, RB, Louisville
16 DeMarcus Van Dyke, DB, Miami
17 Chas Henry, P, Florida
17 Josh Bynes, LB, Auburn
18 Anthony Allen, RB, Georgia Tech
20 Derrick Locke, RB, Kentucky
24 Shaneeq Bryant, DB, USC
27 Noel Devine, RB, West Virginia
28 Jack Sanders, WR, West Virginia
29 Johnny Patrick, DB, Louisville
30 Josh Jasper, K, LSU
33 K.J. Wright, LB, Mississippi State
35 Antonio Brady, DB, Florida
40 **Von Miller, LB, Texas A&M**
42 Brooks Reed, DL, Arizona
45 D.J. Williams, TE, Arkansas
46 Colin McCarthy, LB, Miami
50 Chris White, LB, Mississippi State
53 Cedric Thornton, DL, Southern Arkansas
56 Nate Irving, LB, NC State
57 Allen Bailey, DL, Miami
59 Danny Watkins, OL, Baylor
60 Clint Boling, OL, Georgia
61 Kristofer O'Dowd, OL, USC
62 Rodney Hudson, OL, Florida State
63 DeMarcus Love, DL, Arkansas
66 Jake Kirkpatrick, OL, TCU
75 Lee Ziemba, OL, Auburn
76 Marcus Gilbert, OL, Florida
77 James Carpenter, OL, Alabama
79 Derek Sherrod, OL, Mississippi State
81 Sam Acho, DL, Texas
82 Dalroy Aiken, DL, Virginia
84 Jeremy Kerley, WR, TCU
85 Preston Dial, TE, Alabama
86 Leonard Hankerson, WR, Miami
86 Jake Ballschmiter, TE, Tennessee
90 Pernell McPhee, DL, Mississippi State
91 Chris Neild, DL, West Virginia
98 Phil Taylor, DL, Baylor
99 Jarvis Jenkins, DL, Clemson

CHL

TURNER CONFERENCE

	GP	W	L	OL	Pts	GF	GA
Bloomington	39	23	14	2	48	111	113
Colorado	40	23	13	4	50	134	124
Rapid City	43	22	17	4	48	142	148
Wichita	40	22	16	3	47	156	136
Quad City	41	23	18	2	48	152	142
Missouri	39	20	15	4	44	118	112
Dayton	39	20	16	3	43	117	115
Fort Wayne	37	14	19	4	32	106	118
Evansville	41	14	22	5	33	119	152

BERRY CONFERENCE

	GP	W	L	OL	Pts	GF	GA
Allen	39	26	7	6	58	165	116
Bossier-Shreve	42	22	18	2	46	148	156
Tulsa	42	22	19	1	45	160	147
Odessa	40	19	15	6	44	148	145
Mississippi	40	21	20	1	43	130	134
Texas	37	19	14	4	42	124	121
Arizona	41	17	19	5	39	125	153
Rio Grande Valley	41	17	22	2	37	127	147
Laredo	40	14	20	6	34	123	142

NOTE: Two points are awarded for a win, one point for an overtime or shootout loss. Overtime or shootout losses are only denoted in the OL column, not the loss column.

Friday's Scores
Wichita 5,Dayton 3
Rapid City 6, Odessa 5
Mississippi 5, Bloomington 0
Fort Wayne 5, Bossier-Shreveport 3
Allen 6, Laredo 1
Rio Grande Valley 5, Texas 3
Quad City 5, Evansville 1
Tulsa 4, Missouri 3
Colorado 4, Arizona 3

Today's Games
Laredo at Allen, 7 p.m.
Fort Wayne at Bossier-Shreveport, 7:05 p.m.
Tulsa at Missouri, 7:05 p.m.
Bloomington at Mississippi, 7:05 p.m.
Rapid City at Odessa, 7:05 p.m.
Rio Grande Valley at Texas, 7:30 p.m.
Dayton at Evansville, 7:35 p.m.
Colorado at Arizona, 8:05 p.m.

NBA D League

East Conference

	W	L	Pct	GB
Iowa	20	7	.741	—
Erie	18	9	.667	2
Fort Wayne	12	14	.462	7 1/2
Maine	11	17	.393	9 1/2
Springfield	9	18	.333	11
Dakota	7	20	.259	13
Sioux Falls	5	19	.208	13 1/2

West Conference

	W	L	Pct	GB
Reno	22	6	.786	—
Rio Grande Valley	17	8	.680	3 1/2
Bakersfield	16	12	.571	6
Reno	15	12	.556	6 1/2
Utah	12	11	.522	7 1/2
New Mexico	13	13	.500	8
Texas	12	13	.480	8 1/2
Austin	11	14	.440	9 1/2
Idaho	9	16	.360	11 1/2

Friday's Scores
Erie 113, Maine 109
Tulsa 118, Springfield 96
Iowa 138, Rio Grande Valley 119
Utah at Texas, late
Fort Wayne at Idaho, late
Bakersfield at Reno, late

Today's Games
New Mexico at Austin, Noon
Rio Grande Valley at Iowa, 1 p.m.
Sioux Falls at Dakota, 7 p.m.
Fort Wayne at Idaho, 8 p.m.
Bakersfield at Reno, 9 p.m.

Standings

EASTERN CONFERENCE
Atlantic Division

	W	L	Pct	GB
Boston	35	10	.778	—
New York	24	22	.522	11 1/2
Philadelphia	25	26	.490	15 1/2
New Jersey	14	31	.311	22
Toronto	13	34	.277	23

Southeast Division

	W	L	Pct	GB
Miami	32	14	.696	—
Atlanta	30	17	.638	2 1/2
Orlando	30	17	.638	2 1/2
Charlotte	19	25	.432	12
Washington	13	32	.289	18 1/2

Central Division

	W	L	Pct	GB
Chicago	32	14	.696	—
Milwaukee	18	26	.409	13
Indiana	17	26	.395	13 1/2
Detroit	17	30	.362	15 1/2
Cleveland	9	38	.174	24

WESTERN CONFERENCE
Southwest Division

	W	L	Pct	GB
San Antonio	39	7	.848	—
Dallas	30	15	.667	8 1/2
New Orleans	31	16	.660	8 1/2
Memphis	23	23	.500	15 1/2
Houston	22	26	.458	18

Northwest Division

	W	L	Pct	GB
Oklahoma City	37	10	.masked	—
Denver	25	18	.658	9
Utah	27	19	.587	9
Portland	25	22	.532	5 1/2
Minnesota	10	35	.222	19 1/2

Pacific Division

	W	L	Pct	GB
L.A. Lakers	39	12	.717	—
Phoenix	25	24	.455	14
Golden State	19	26	.422	17 1/2
L.A. Clippers	17	28	.378	19 1/2
Sacramento	10	33	.233	21 1/2

Friday's Scores
Indiana 124, New Jersey 99
Memphis 99, Philadelphia 94
Milwaukee 116, Toronto 110, OT
Atlanta 111, New York 102
Denver 117, Cleveland 103
Miami 88, Detroit 87
Chicago 99, Orlando 96
Oklahoma City 124, Washington 111, 2OT
Utah 108, Minnesota 100
Charlotte at Golden State, late
Sacramento at L.A. Lakers, late
Boston at Phoenix, late

Today's Games
Indiana at Chicago, 7 p.m.
Washington at Memphis, 7 p.m.
Toronto at Minnesota, 7 p.m.
Atlanta at Dallas, 7:30 p.m.
New Jersey at Milwaukee, 7:30 p.m.
Houston at San Antonio, 7:30 p.m.
New Orleans at Sacramento, 9 p.m.
Charlotte at L.A. Clippers, 9:30 p.m.

FRIDAY'S BOX SCORES
PACERS 124, NETS 92
NEW JERSEY (92): Outlaw 4-10 3-3 12, Favors 4-9 1-2 9, Lopez 12-17 4-4 28, Harris 2-4 5-6 9, Graham 2-4 5-5 4, Humphries 0-2 0-0 0, Vujacic 3-7 0-0 7, Morrow 1-4 4-4 7, Lopez 1-3 2-6 4, Petro 4-9 0-0 8. Rebs 2-4 0-0 4. Totals 35-73 19-25 92
INDIANA (124): Granger 7-12 0-0 18, McRoberts 3-5 1-2 7, Hibbert 7-12 5-7 20, Collison 3-6 1-2 7, Dunleavy 12-16 9-9 30, George 6-7 2-2 15, Foster 3-4 0-1 6, Posey 1-3 2-2 5, Price 4-8 0-0 8, Ford 1-3 0-0 2, Jones 1-2 0-1 2, G.Jones 2-3 0-0 4. Totals 50-80 12-21 124
New Jersey 27 27 24 14 — 92
Indiana 32 36 36 20 — 124

3-Point Goals—New Jersey 3-7 (Harris 1-1, Morrow 1-2, Outlaw 1-3, Harris 0-1, Petro 0-1), Indiana 12-22 (Dunleavy 6-7, Granger 4-6, George 1-2, Posey 1-2, Jones 0-1, Collison 0-1, Price 0-2). Fouled Out—None. Rebounds—New Jersey 45 (Outlaw 6), Indiana 56 (Hibbert, Foster 9). Assists—New Jersey 21 (Harris 9), Indiana 31 (Collison 8). Total Fouls—New Jersey 22, Indiana 25. A—11,337 (18,165).

GRIZZLIES 99, 76ERS 94
MEMPHIS (99): Gay 7-15 2-2 16, Randolph 6-11 10-11 22, Gasol 4-8 4-4 12, Conley 6-15 1-2 15, Young 5-9 1-1 12, Arthur 4-11 1-1 9, Allen 2-5 4-4 8, Vasquez 1-4 0-0 2, Henry 1-3 1-1 3. Thabeet 1-1 0-0 2. Totals 37-82 24-26 99
PHILADELPHIA (94): Iguodala 5-9 1-1 12, Brand 6-14 3-4 15, Hawes 1-3 0-0 2, Holiday 6-11 0-0 16, Meeks 5-10 1-1 16, Speights 2-5 1-2 5, Williams 3-7 3-4 9, Young 4-6 1-3 9, Turner 3-6 1-1 7, Battie 1-3 0-0 3. Totals 35-76 11-15 94
Memphis 21 19 17 42 — 99
Philadelphia 18 26 29 21 — 94

3-Point Goals—Memphis 7-15 (Young 1-2, Conley 0-1, Vasquez 0-2), Philadelphia 13-26 (Meeks 5-7, Holiday 4-5, Williams 2-3, Iguodala 1-1, Speights 1-4). Fouled Out—None. Rebounds—Memphis 46 (Randolph 12), Philadelphia 44 (Brand 9). Assists—Memphis 19 (Gasol 5), Philadelphia 22 (Iguodala 9). Total Fouls—Memphis 15, Philadelphia 24. A—14,299 (20,318).

BUCKS 116, RAPTORS 110, OT
MILWAUKEE (116): Maggette 10-21 6-10 29, Ilyasova 9-16 5-5 25, Bogut 12-14 6-7 24, Dooling 3-6 0-0 8, Douglas-Roberts 3-6 4-4 11, Delfino 4-13 6-6 15, Mbah a Moute 0-0 0-0 0, Bowens 0-4 0-0 0, Temple 0-0 0-0 0, Sanders 0-0 0-0 0, Bruckman 1-2 0-0 2. Totals 42-76 22-35 116.
TORONTO (110): Wright 2-2 0-0 4, Johnson 8-11 6-9 24, Bargnani 9-22 5-6 23, Calderon 6-12 0-0 13, DeRozan 5-14 6-7 16, Weems 4-13 2-2 10, Barbosa 3-8 3-4 9, Davis 2-3 2-2 6, Johnson 0-1 0-0 0, Ajinca 4-5 2-2 10. Totals 43-92 23-28 110.
Milwaukee 32 23 26 23 12—116
Toronto 22 35 21 26 6—110

3-Point Goals—Milwaukee 6-15 (Ilyasova 2-2, Douglas-Roberts 1-2, Maggette 1-3, Dooling 1-3, Delfino 1-4, Bogut 0-1), Toronto 1-10 (Calderon 1-2, Barbosa 0-1, Weems 0-2, Bargnani 0-5). Fouled Out—Ilyasova. Rebounds—Milwaukee 48 (Maggette 11), Toronto 46 (Johnson 12). Assists—Milwaukee 24 (Delfino 6), Toronto 27 (Calderon 10). Total Fouls—Milwaukee 28, Toronto 26. A—15,159 (19,800).

HEAT 88, PISTONS 87
DETROIT (87): Prince 3-13 2-2 8, Daye 7-17 2-2 19, Monroe 4-6 1-2 9, Gordon 8-15 2-2 21, McGuire 6-7 1-2 14, Wilcox 5-8 0-0 10, Villanueva 2-10 1-1 6, Bynum 0-5 0-0 0. Totals 35-92 9-11 87.
MIAMI (88): Jones 1-6 2-2 5, James 15-25 7-10 39, Iguodala 2-8 1-2 5, Chalmers 3-9 1-1 8, Miller 4-12 4-5 12, Arroyo 0-1 0-0 0, Howard 1-1 0-0 2, Anthony 1-2 0-0 2, House 0-2 2-2 2. Totals 33-77 17-23 88.
Detroit 22 20 26 19 — 87
Miami 19 25 25 24 — 88

3-Point Goals—Detroit 8-24 (Gordon 5-7, Daye 2-7, Villanueva 1-3, McGrady 1-4, Prince 0-2), Miami 5-24 (James 2-4, House 1-4, Chalmers 1-5, Jones 1-5, Miller 0-6). Fouled Out—None. Rebounds—Detroit 51 (Monroe 10), Miami 53 (Miller 10). Assists—Detroit 22 (McGrady 10), Miami 18 (James 9). Total Fouls—Detroit 18, Miami 16. Technicals—Miami defensive three second 2. A—19,865 (19,600).

HAWKS 111, KNICKS 102
NEW YORK (102): Gallinari 4-8 2-2 12, Williams 5-13 5-5 17, Stoudemire 9-21 9-9 27, Felton 3-21 3-3 21, Fields 7-9 0-0 15, Douglas 2-8 0-0 4, Turiaf 4-5 0-0 8, Walker 1-2 0-0 3. Totals 41-97 14-14 102.
ATLANTA (111): M.Williams 3-6 6-6 12, Smith 9-13 4-4 24, Horford 8-12 3-5 19, Bibby 2-4 0-0 5, Johnson 7-16 6-6 24, Ja.Crawford 2-5 0-0 5, Evans 1-2 0-0 3, Pachulia 0-2 1-2 1, Wilkins 1-1 0-0 2. Totals 42-82 29-33 111.
New York 21 22 33 26 — 102
Atlanta 30 30 31 20 — 111

3-Point Goals—New York 6-22 (Gallinari 2-4, S.Williams 2-5, Fields 1-2, Walker 1-2, Douglas 0-2, Stoudemire 0-3, Felton 0-4), Atlanta 7-19 (Smith 2-3, Johnson 2-5, Evans 1-1, Bibby 1-3, Ja.Crawford 1-6, M.Williams 0-1). Fouled Out—None. Rebounds—New York 38 (S.Williams 11), Atlanta 51 (Horford 14). Assists—New York 23 (Felton 13), Atlanta 22 (Johnson 7). Total Fouls—New York 19, Atlanta 17. Technicals—S.Williams, New York defensive three second 2, M.Williams 2, Ejectes—S.Williams, M.Williams. A—19,069 (18,729).

BULLS 99, MAGIC 90
ORLANDO (90): Turkoglu 2-12 1-2 5, Bass 4-9 1-2 9, Howard 14-20 12-16 40, Nelson 2-6 0-0 4, Richardson 2-8 2-2 6, Arenas 3-4 0-0 8, Brewer 4-7 1-1 9. Totals 31-66 17-23 90.
CHICAGO (99): Deng 9-16 6-6 26, Boozer 9-17 9-11 26, Thomas 1-3 0-0 2, Rose 5-21 8-8 22, Bogans 3-4 0-0 8, Brewer 4-7 1-1 9. Totals 31-68 24-26 99.
Orlando 23 28 17 22—90
Chicago 24 22 34 19—99

3-Point Goals—Orlando 5-21 (J.Richardson 2-5, Anderson 2-7, Redick 1-2, Arenas 0-3, Turkoglu 0-4), Chicago 8-18 (Bogans 2-3, Deng 2-4, Rose 2-6, Watson 0-1). Fouled Out—None. Rebounds—Orlando 46 (Howard 15), Chicago 61 (Boozer 16). Assists—Orlando 19 (J.Richardson, Turkoglu 5), Chicago 25 (Rose 12). Total Fouls—Orlando 23, Chicago 23. Technicals—Orlando defensive three second. A—21,676 (20,917).

THUNDER 124, WIZARDS 117, 2OT
WASHINGTON (117): Lewis 8-20 2-2 22, Booker 9-13 1-1 21, Blatche 6-12 1-1 13, Wall 5-19 2-4 13, Young 13-33 5-7 32, Pi.Z.Brown 1-2 0-0 2, Thornton 3-5 0-0 8, Seraphin 0-2 1-2 1, Armstrong 0-0 0-0 0, Shakur 0-0 0-0 0. Totals 45-106 12-18 117.
OKLAHOMA CITY (124): Durant 15-28 6-11 40, Green 5-8 3-3 13, Krstic 5-9 2-2 12, Westbrook 12-21 11-16 35, Harden 2-6 4-6 8, Ibaka 2-5 3-4 7, Cook 3-5 0-0 6, Collison 2-3 0-0 4, Maynor 0-2 0-0 0. Totals 44-89 31-41 124.
Washington 29 23 28 23 7 7—117
Oklahoma City 21 35 19 28 7 14—124

3-Point Goals—Washington 6-18 (Lewis 4-10, Wall 1-4, Young 1-4), Oklahoma City 5-21 (Cook 3-7, Durant 2-8, Westbrook 0-1, Green 0-1, Harden 0-4). Fouled Out—Booker, Harden. Rebounds—Washington 59 (Booker 12), Oklahoma City 67 (Westbrook 13). Assists—Washington 18 (Wall 10), Oklahoma City 27 (Westbrook 13). Total Fouls—Washington 24, Oklahoma City 26. Technicals—Washington defensive three second, Lewis. A—18,203 (18,203).

NUGGETS 117, CAVALIERS 103
DENVER (117): Anthony 8-17 5-5 22, Martin 4-6 2-2 10, Nene 2-3 3-5 7, Billups 3-9 2-2 11, Afflalo 9-15 1-1 23, Smith 4-8 0-0 10, Harrington 0-5 2-4 2, S.Williams 3-5 2-2 8, Lawson 7-13 0-0 15. Totals 40-85 25-35 117.
CLEVELAND (103): Eyenga 3-9 0-0 6, Jamison 7-19 5-7 20, Hickson 15-12 4-8 24, Sessoms 4-10 6-8 14, Gibson 5-14 5-6 15, Hollins 2-2 0-0 4, Jamison 1-5 0-0 2, Fyenga 0-1 0-0 0, Pavlovic 1-2 0-0 2, Harris 1-6 0-0 2. Totals 40-88 15-23 103.
Denver 31 39 23 24—117
Cleveland 28 28 33 20—103

3-Point Goals—Denver 10-20 (Afflalo 4-7, Billups 3-5, Smith 2-3, Lawson 1-1, Anthony 0-2, Harrington 0-2), Cleveland 9-28 (Gibson 5-11, Graham 2-4, Jamison 1-5, Fyenga 0-1, Harris 0-1, Pavlovic 0-4). Fouled Out—Martin. Rebounds—Denver 55 (Martin 16), Cleveland 56 (Hickson 14). Assists—Denver 23 (Lawson, Anthony 5), Cleveland 27 (Sessoms, Hickson 7). Total Fouls—Denver 23, Cleveland 27. Technicals—Cleveland defensive three second. A—19,942 (20,562).

NBA

Statistics

NBA LEADERS
THROUGH JAN. 27
SCORING

Players	G	FG	FT	PTS	AVG
Durant, OKC	41	387	324	1171	28.6
Stoudemire, NYK	42	349	282	1111	26.5
Wade, MIA	43	378	295	1151	26.8
Ellis, GS	41	435	215	1159	28.3
Melo, DEN	42	371	285	1064	25.3
Bryant, LAL	36	402	280	1184	24.9
Rose, CHI	41	373	242	1028	25.1
Gordon, LAC	41	333	242	968	24.1
Anthony, DEN	39	316	241	898	23.0
Howard, ORL	40	302	253	857	21.4
Nowitzki, DAL	36	303	190	803	22.3
Griffin, LAC	45	384	242	1016	22.6
Westbrook, OKC	45	341	315	1008	22.4
Howard, DEN	44	337	294	968	22.0
Williams, UTA	46	365	277	1009	21.9
Lowe, MIN	45	327	256	973	21.6
Bargnani, TOR	43	354	169	923	21.5
Granger, IND	41	300	187	875	21.3
Arroyo, POR	47	394	197	988	21.0
Beasley, MIN	45	346	195	951	20.9

FG PERCENTAGE

Players	FG	FGA	PCT
Hilario, DEN	221	342	.646
Okafor, NOR	209	353	.592
A.Johnson, TOR	178	304	.586
Odom, LAL	296	504	.575
Horford, ATL	315	544	.570
Howard, ORL	337	590	.571
Ibaka, OKC	180	304	.565
McGee, WAS	163	294	.554
Noah, CHI	201	363	.554
Young, PHI	229	424	.540

REBOUNDS

Players	G	OFF	DEF	TOT	AVG
Howard, ORL	40	222	481	703	17.6
Randolph, MEM	42	196	356	552	13.1
Griffin, LAC	45	171	404	575	12.8
Boozer, CHI	41	127	293	420	10.2
Gasol, LAL	46	161	324	485	10.5
Okafor, NOR	47	147	338	485	10.3
Jefferson, CHA	44	137	319	456	10.4
Odom, LAL	46	102	336	438	9.5
Duncan, SAN	46	118	316	434	9.5

ASSISTS

Players	G	AST	AVG
Paul, NOR	37	431	11.7
Nash, PHX	42	461	11.0
Rose, CHI	41	451	11.0
Williams, UTA	46	434	9.4
Wall, WAS	32	299	9.3
Felton, NYK	45	398	8.8
Billups, DEN	43	319	7.4
Kidd, DAL	40	277	6.9
Westbrook, OKC	45	276	6.1
Rose, CHI	44	265	6.0

COLLEGE BASKETBALL

Mens

FRIDAY'S SCORES
EAST

Canisius 69, Niagara 54
Catholic 84, Susquehanna 57
Cortland St. 69, Fredonia St. 57
Dartmouth 64, Cornell 57
Fairfield 61, Manhattan 59
Hamilton 63, Clarkson 56
Harvard 77, Columbia 66
Mercyhurst 86, Scranton 66
Penn 66, Yale 58
Princeton 78, Brown 60
Rochester 67, NYU 63
Siena 76, Loyola, Md. 59
Stevens Tech 67, Utica 57
York, N.Y. 66, Baruch 63

SOUTH

Belmont 89, Florida Gulf Coast 56
Centre 67, Austin 52
Francis Marion 80, Georgia College 73
Greensboro 73, Methodist 68
Indiana East 86, Bones 73
Lipscomb 82, Stetson 62

MIDWEST

Augustana, S.D. 83, Concordia, St. P. 69
Minn.-Morris 89, Northland 51
St. Scholastica 77, Presentation 75
Washington, Mo. 70, Carnegie-Mellon 62
Wright St. 63, Wis.-Green Bay 61

TODAY'S SCHEDULE
SOUTHWEST

Colorado at Baylor, 12:45 p.m.
SMU at Rice, 2 p.m.
Texas A&M-Corpus Christi at Stephen F.Austin, 2 p.m.
Oklahoma St. at Texas Tech, 3 p.m.
McNeese St. at Cent. Arkansas, 4:30 p.m.
Air Force at TCU, 5 p.m.
Arkansas St. at Ark.-Little Rock, 7 p.m.
UTSA at Sam Houston St., 7 p.m.
Texas St. at Texas-Arlington, 7 p.m.
UTEP at Tulsa, 7:05 p.m.

Women

FRIDAY'S SCORES
EAST

Baruch 75, York, N.Y. 64
Catholic 65, Susquehanna 57
Cornell 66, Dartmouth 55
Fairfield St. 86, Fredonia St. 55
Fairfield 61, St. Peter's 46
Harvard 69, Columbia 68
Iona 55, Siena 50, OT
Ithaca 58, Nazareth, N.Y. 45
Loyola, Md. 55, Niagara 44
Manhattan 55, Canisius 30
Marist 70, Rider 41
NYU 82, Rochester 69
Princeton 70, Brown 48
Yale 53, Penn 44

SOUTH

Centre 80, Austin 57
Davidson 63, Longwood 53
Francis Marion 73, Georgia College 55
Hendrix 80, Sewanee 65
North Carolina 64, Virginia 52
Trinity, Texas 77, Rhodes 66

MIDWEST

Concordia, St. P. 96, Augustana, S.D. 60
E. Mennonite 60, Randolph 54
Mary 69, Bemidji St. 52
Northern St., S.D. 53, Minn.-Duluth 51
Northwestern, Minn. 69, Martin Luther 59
SW Minnesota St. 63, Upper Iowa 59
Wayne, Neb. 79, St. Cloud St. 65

WOMEN'S TOP 25 FARED FRIDAY

1. Baylor (18-1) did not play. Next: at No. 6 Texas A&M, Sunday.
2. Connecticut (19-1) did not play. Next: at Cincinnati, Saturday.
3. Duke (20-0) did not play. Next: at No. 2 Connecticut, Monday.
4. Stanford (17-2) did not play. Next: at Oregon State, Saturday.
5. Tennessee (20-2) did not play. Next: at Arkansas, Sunday.
6. Texas A&M (18-1) did not play. Next: vs No. 1 Baylor, Sunday.
7. Xavier (16-0) did not play. Next: vs Rhode Island, Saturday.
8. West Virginia (19-2) did not play. Next: at No. 12 DePaul, Sunday.
9. Purdue (17-4) did not play. Next: at Villanova, Saturday.
10. Michigan State (18-3) did not play. Next: at Wisconsin, Thursday.
11. UCLA (17-2) did not play. Next: vs Arizona, Saturday.
12. DePaul (20-2) did not play. Next: vs No. 8 West Virginia, Sunday.
13. Oklahoma (15-4) did not play. Next: at Oklahoma State, Saturday.
14. Maryland (17-3) beat Wake Forest 75-44. Next: vs. Longwood, Sunday.
15. North Carolina (18-3) beat Virginia 64-52. Next: vs. Virginia Tech, Sunday.
16. Georgetown (16-2) did not play. Next: vs No. 25 Georgia Tech, Sunday.
17. Kentucky (16-4) did not play. Next: at Alabama, Sunday.
18. Iowa (16-6) did not play. Next: at Illinois, Sunday.
19. Georgetown (16-5) did not play. Next: at Seton Hall, Saturday.
20. Georgia (16-4) did not play. Next: at LSU, Sunday.
21. Florida State (17-4) did not play. Next: at N.C. State, Sunday.
22. Wisconsin-Green Bay (19-1) did not play. Next: at Valparaisa, Saturday.
23 Iowa State (14-5) did not play. Next: vs Missouri, Saturday.
24. Ohio State (13-7) did not play. Next: at Penn State, Sunday.
25. Georgia Tech (18-5) did not play. Next: at No. 16 Miami, Sunday.

GOLF

Farmers

Insurance
Open Scores
Friday
At Torrey Pines South Course; 7,698 yards; Par 72
At Torrey Pines North Course; 7,067 yards; Par 72
San Diego
Purse: $5.8 million
Second Round
x-denotes amateur

Bill Haas	67—66	—	133
Anthony Kim	68—67	—	135
Fredrik Jacobson	67—69	—	136
Bubba Watson	71—65	—	136
Ricky Fowler	68—68	—	136
Phil Mickelson	67—69	—	136
John Daly	67—69	—	136
Hunter Mahan	69—67	—	136
Ben Crane	70—66	—	136
Brian Davis	69—68	—	137
Chris Kirk	68—71	—	137
Dustin Johnson	69—68	—	137
Kevin Sutherland	69—68	—	137
Jhonattan Vegas	69—68	—	137
Tiger Woods	69—68	—	137
Brendan Steele	70—68	—	138
Tag Ridings	71—68	—	139
Billy Mayfair	70—69	—	139
Alex Prugh	65—74	—	139
Charles Howell III	71—68	—	139
Matt Leishman	71—68	—	139
Camilo Villegas	69—70	—	139
Pat Perez	69—70	—	139
J.B. Holmes	73—67	—	140
Hunter Adair	71—69	—	140
Brandt Snedeker	70—69	—	139
Josh Teater	72—67	—	139
Jamie Lovemark	69—70	—	139
Michael Thompson	69—70	—	139
Bobby Gates	70—69	—	139
Richard S. Johnson	70—69	—	139
Jimmy Walker	71—69	—	140
Y.E. Yang	67—73	—	140
Lucas Glover	70—70	—	140
Stewart Cink	70—70	—	140
Kyle Stanley	68—72	—	140
Brandt Jobe	68—72	—	140
Zack Miller	69—71	—	140
Gary Woodland	71—69	—	140
David Duval	70—70	—	140
Matt Jones	68—72	—	140
Sunghoon Kang	64—76	—	140
Ben Martin	68—72	—	140
Hunter Haas	70—70	—	140
Joe Durant	72—69	—	141
D.A. Points	73—68	—	141
Paul Goydos	72—69	—	141
Rory

Lady Rebels

From 1B

driving layup for Lee, cutting the score back to 49-48, but the Lady Panthers didn't trail again.

"All you can ask for is an opportunity," Lawrence said. "We had the opportunities to win, but we couldn't close. We fought the entire time. We just didn't capitalize when we needed to."

Permian was led by Swoopes, who had 12 points, six steals, four assists and three rebounds.

Lee got a double-double from Alex Ramos, who had 12 points and 12 rebounds, while Johnson had 11 points.

The loss was a big missed opportunity for Lee to move into a tie with San Angelo Central for fourth place in the district. With Midland High, Permian and Abilene High having clinched playoff spots, only one postseason berth remains.

"Considering they're second in our district, we're going to take a lot of confidence away from this game and use it going forward," Johnson said. "We can take the confidence from this game, build on it next game and go 3-0 and make the playoffs."

Jonathan Hull can be reached at jhull@mrt.com.

ODESSA PERMIAN 57, LEE 52

Permian (18-9, 8-2 in District 3-5A) — Cheyenne Swoopes 12, April Williams 8, Asia Comer 8, Italia Calderon 7, Jamia Graham 7, Shanna Taylor 6, Tenesia Procter 6, Elizabeth Aguilar 3

Lee (9-17, 2-7) — Alex Ramos 12, Landry Johnson 11, Diana Welch 8, Kortni Edwards 6, Cindy Bermudez 6, Kaylee Rogers 3, Jackie Rivera 2, Jayden Lee 2, Shanises Ray 2

Permian	12	15	12	18	—57
Lee	8	17	17	12	—52

Three-pointers — Permian 14-25 (Lee 7-12 3-point goals — Permian 5 (Taylor 2, Williams 2, Graham), Lee 3 (Welch 2, Rogers). Rebounds — Permian 32 (Williams 7), Lee 29 (Ramos 12). Assists — Permian 8 (Swoopes 4), Lee 8 (Edwards 4). Turnovers — Permian 17, Lee 29. Total fouls — Permian 17, Lee 19. Fouled out — None.

Next: San Angelo Central at Odessa Permian, 6 p.m. Tuesday; Lee at Abilene Cooper, 6 p.m. Tuesday.

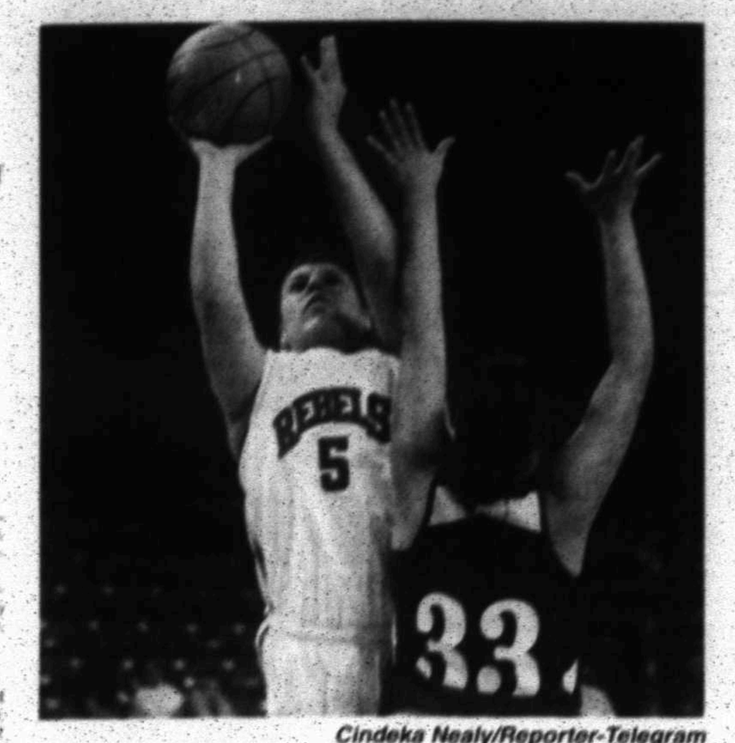

Cindeka Nealy/Reporter-Telegram

GETTING THE POINTS Lee's Alex Ramos (5) takes the shot as she's guarded by Odessa Permian's Tenesia Pointer (33) Friday during their game at Chaparral Center.

Rush stops Jacks with late goal

■ Odessa and Rapid City combined for 7 power-play goals.

Rush	6
Jackalopes	5

From staff reports

ODESSA — Rapid City and Odessa combined for seven power-play goals on Friday, but it was an even strength goal by the Rush midway through the third period that was the difference in a 6-5 victory for Rapid City.

By the end of the second period the two teams had combined for eight goals with the score tied at 4. Early in the final period, though, Odessa opened up a 5-4 lead when Philippe Plante scored on a power play off assists from Sebastien Thinel and Mike Lesperance.

Unfortunately for the Jacks (19-16-5), though, that was their final score of the game.

Rapid City tied the game with less than 12 minutes remaining when Konrad Reeder scored the Rush's fourth power-play goal of the game to knot the score at 5.

Four minutes later, Rapid City's Les Reaney scored the game winner off assists from Colt King and Dave Grimson. The Rush improved to 22-17-4 this season and remained tied for first place in the Turner Conference.

Mike Lesperance scored two goals for the Jacks as Alex Dunn and Dominic Leveille also scored for Odessa. Jacks goaltender Michel Robinson stopped 33 of 39 shots.

The two teams will complete a two-game series at 7:05 p.m. today at the Ector County Coliseum.

Murray in Australian Open final against Djokovic

By John Pye
Associated Press

MELBOURNE, Australia (AP) — Andy Murray doesn't have to worry about Roger Federer or Rafael Nadal this time. He is hardly in the clear, however, as he goes for his first major title.

Murray won his Australian Open semifinal, defeating David Ferrer 4-6, 7-6 (2), 6-1, 7-6 (2). Next in line is 2008 champion and longtime friend Novak Djokovic in Sunday's final.

There is also, of course, there's that long, long British drought. Fred Perry was the last British man to win a one of the four majors — way back in 1936. More than 270 Grand Slam tournaments have been contested in almost 75 years since Perry's victory, when Britain had a King and an empire.

"First of all, it's more like a personal dream or a personal goal of mine," Murray said. "The historical thing, it's not something that I've thought about that much, but it's something that obviously for me personally I want to try and win. But I also don't want to get myself so amped up that I play a stinker of a match."

AUSTRALIAN OPEN SCORES

Friday
At Melbourne Park
Melbourne, Australia
Purse: $24.7 million (Grand Slam)
Surface: Hard-Outdoor
Singles
Men
Semifinals

Andy Murray (5), Britain, def. David Ferrer (3), Spain, 4-6, 7-6 (2), 6-1, 7-6 (2).

Hurricanes G Ward goes No. 1 in NHL All-Star draft

By Ira Podell
Associated Press

RALEIGH, N.C. — Nicklas Lidstrom's first pick in the inaugural NHL All-Star fantasy draft was his only bad one — choosing the wrong side of a flipped puck with the No. 1 selection on the line.

Eric Staal of the host Carolina Hurricanes quickly picked goalie Cam Ward — his teammate — first overall for Team Staal.

"I was the best player available, I guess," Ward quipped. "Yeah, I was surprised. He wouldn't tell me. He wouldn't lay down his cards, at all. Obviously, I knew I had a better chance to have him choose me early because he is a good friend and teammate. But I didn't know if he really actually wanted me to sweat it out."

The rest of the rosters for Sunday's All-Star game — and Saturday night's skills competition — were filled out as 36 players were chosen in the unique draft in which there was really no way to pick a bust.

"I've watched past All-Star games, and it's not exactly goalie-friendly," Ward said. "It's how you approach it that matters. I'm here to celebrate and be proud of being All-Star and have fun. I'm not going to get too choked up if I get scored on five times or something like that.

"I've got to do something right because I'm the number one overall pick. I guess I've got to be lights out."

Staal was more matter of fact in explaining his decision to go with Ward.

"He is a tremendous goalie, and I won a Stanley Cup with him," Staal said of the 2006 champion Hurricanes.

This Week's Pet Is Sponsored By:

Brown's Permian Electric Co., Inc.
803 S. Marienfeld • P.O. Box 5073
Midland, TX 79704
432-683-2971
Fax 432-683-2977

Hope is 2 year old spayed, female, lab mix. She is an owner release that was not included with the relocation. Hope has beautiful manners and would prefer to be your only dog. She loves to give high fives!

The Midland SPCA is now offering a low cost Spay/Neuter clinic on Mondays and Wednesdays. Please call for information or to set up an appointment.

To Adopt Hope, Contact the Midland SPCA at 432-684-7582

Please remember your local S P C A when making donations. They depend on your generosity to take care of pets like Hope.

Only at Kelly Grimsley Honda In Odessa

$99 DOWN

Delivers Any Pre-Owned Vehicle on our Lot*

Our Lot Is Full of Certified & Unique Vehicles!!

Choose Yours Now!

You Can Check Our Inventory Online or Come and See Us!

If you don't come see Kelly, he can't save you any money!

Coupes, Sedans, Trucks, Vans, SUV's, 4x2's, 4x4's... If it's in our pre-owned inventory You drive it away for $99!

We Will pay off your trade no matter how much you owe

www.kellygrimsleyhonda.com

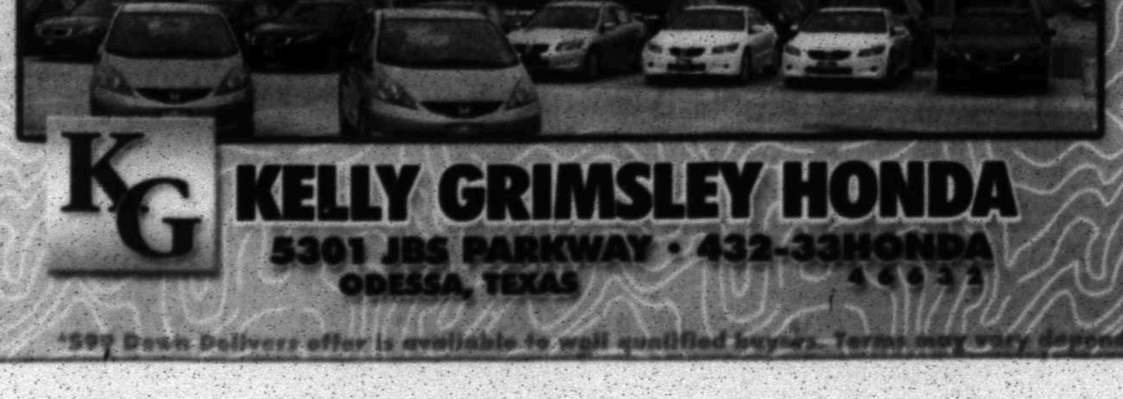

KELLY GRIMSLEY HONDA
5301 JBS PARKWAY • 432-33HONDA
ODESSA, TEXAS

Largest Selection of Certified and Unique Pre-Owned Vehicles in the Permian Basin

HONDA

*$99 Down Delivers offer is available to well qualified buyers. Terms vary. Only [illegible]

ROBERT E. LEE HIGH SCHOOL Honor Roll

ROBERT E. LEE HIGH SCHOOL HONOR ROLL

"A" Honor Roll Students for the Third Six Weeks, 2010-2011 School Year

9TH GRADE

BARRANDEY TORI
BECHNER JANAE
BERMEA FELICIA
BERZOZA ADRIANNA
CAMPBELL JARED
CARLISLE MORGAN
CARR MICHAEL
CARTER ASHLEY
CAVITT CHANDLER
CHADWICK VICTORIA
COLBURN AMBER
COLBURN DREW
CONNER TORY
CORDERO FELIPE
DAVIS MELODY
DE LOS SANTOS JOSE
DEAN MCKENZIE
DEME PALVASHA
DOBSON KIRA
DORIA DOMINIQUE
EDENS KELSI
FRANCO ROCIO
GARCIA MIA
GONZALES JOHN
GONZALEZ STEPHANIE
GOSWICK SHELBI
GREER GARRETT
GUERRERO TRE'ANTHONY
HERNANDEZ KAILYNN
HERRING KYLIE
HINOJOS JOSEPH
HSU LILY
HUGHES ERICA
IVES EMERY
JOHNSON JOSHUA
JUSTICE DARIEN
KEMP BAILEE
KROL ALEXANDER
LEONARD HANNAH
LITTLE DOG KHADEIGHJAH
MARKS KAYLA
MC ELWAIN CHACE
MCLEAN BRECKYN
MURPHY SHANNON
PADILLA COLMENERO SAUL
PATEL POOJA
PATEL RAJ
PATEL SHREYA
PITCHFORD NICOLE
PYLANT AMBAR
RICHARDSON KYLEIGH
RIVERA VALLES ANA
ROWE ASHTON
RUFF RACHEL
SCHULTHIES SHELBY
SHELDON MELISSA
SHROPSHIRE BETHANY
SMITH KATHERINE
SMITH MCKENNA
SMITH MICHELLE
SMITH SYDNEY
TARIN JUSTUS
TAYLOR OLIVIA
THAKOR KARISHMA
THOMPSON BRITTANY
VITELLO LOGAN
WHITSELL TYLER
WILLIAMS JORDAN
WILLIAMS MADISON
WILSON ALEXIS
WINCHELL SHAYLEE
WOODWORTH KELLY
WOOLDRIDGE IAN
YORK JESSE
YOUNG MAKAYLA

10TH GRADE

BAUER CHELSEY
BILLINGS IRAIS
BREWER REBECCA
BREWER STEPHANIE
BROWN JACQUELYN
BURKE ROBERT
BURNS COURTNEY
CONTRERAS LIZBETH
CROWLEY HAYLEE
CUMBEST ERIN
DARLING JORDAN
DAVIS WESLEY
GREEN MADISON
HALL BENJAMIN
HALL JOSEPH
HINOJOS BREONDA
LEMONS LUCAS
MADEWELL HALEY
MANGUM STEPHEN
MENDEZ JOEL
NEWSOM RUSSELL
NUNEZ TALOR
PETERSON AMANDA
RAMIREZ SYDNEY
RHODES HALEY
RUIZ DAISY
RYAN CASSIDY
SHULER EMILY
SINISTERRA FELIPE
SITES CATHERINE
TARANGO PERLA
WANTA KYLE
WHITE EMILY
WILCOX HANNAH
WINKLEY CHARLIE
WORRELL MEAGAN

11TH GRADE

AGUILAR KASSANDRA
ALBERT PAXTON
AMIN ARZINA
ANDREWS REBECCA
AQUINO JESSICA
ATCHISON MARQUELL
BARRERA BRIANNA
BENAVIDES JACQUELINE
BENITEZ DANIELA
BUSHMAN DEREK
CAUSEY JORDAN
CERECERES MARLENE
CLARK SYDNEY
CUMBEST JOSEPH
DE LA TORRE KARLA
DELVADIYA KSHITIJ
DYE KAITLYN
EDWARDS KORTNI
ESTRADA BRANDON
FORD GARRETT
GEORGE KAITLIN
HINTON CAROLINE
HOHLE ALYSSA
JOLLY EMILY
KENNEDY RYAN
KENT MARISA
KNIPE DAVID
LATHRAM COLTON
LEARY KAITLIN
LEE CINDI
LIRA TROY
LUJAN SAVANNAH
MAGALION MARISSA
MARTIN KEVIN
MC CUTCHEN MATTHEW
MILNE KYLE
MOCHERLA ARJUN
NEWTON TINA
NGUYEN HANH
PATEL SAGAR
PAYTON MADISON
PEREZ JOSEPH
PINTER SERENA
PRESLEY MEGAN
RAY BETHANY
ROESNER TAMARA
ROSS JONATHAN
RUBIO DANIELLE
SANCHEZ DEREK
SMITH HALEY
SMITH JONATHAN
ST JOHN MORGAN
STOELZEL EVAN
SWARINGEN REBECCA
TARABOCCHIA CAITLIN
TIAL ZING
WEST CALEB
WILLIAMS MATTHEW
WILLIS JORDYN
WILSON LISA
COULON TIFFANY
DAY MORGAN
DOWNING MEGAN
FARMER KIRSTIE
FRIEDNER-EGGINS JASMINE
FUSELIER LACEY
GUTIERREZ JOSHUA
HERNANDEZ AMANDA
HOPE KATHERINE
HUCK JACOB
IVEY SHELBY
JONES CALLEY
KIM JAMES
LUKE TAYLOR
MACHUCA NICHOLAS
MANN KELCIE
MARTIN KOURTNEY
MARTIN MALLORI
MEADE JORDAN
NOORMOHAMED SEAN
OCHS DAVID
PAGE KIRA
PATEL DUTT
PEEBLES NICOLE
PHE HENRY
PITTS NICHOLAS
PORRAS JUAN
QUINTANA JERROD
RAMON TINA
RASMUSSEN GREGORY
REDDOUT MELISSA
ROGERS KAYLEE
RUEZGA SAMANTHA
RUSHTON SHAYLA
SANFORD LANA
SMITH ALYSSA
VALENCIA JENNA
VILLEGAS ASHLEY
WALKER ASHLEY
WEAVER BEKAH
WICKHAM DEREK

12TH GRADE

ALLCORN JEFFERY
AVILA ADRIAN
BAILEY RAIMEY
BARO LAURA
BELAZI SOPHIA
BRADBERY BENJAMIN
BROWN AUSTIN
BROWN JOSHUA
CARTER BRENNAN
CELAYA SAMANTHA
COOK ELIZABETH

James C. Gilbert DDS
Oral Maxillo Facial Surgery
Phone 683-1863
2003 W. Wall • Midland, TX 79701

PBWDB
PERMIAN BASIN WORKFORCE DEVELOPMENT BOARD
Willie Taylor
Executive Director
Investing in the Future through Jobs & Training!
P.O. BOX 61947
MIDLAND, TEXAS 79711-1847
(432) 563-5239
FAX (432) 561-8785

RENEGADE TECHNOLOGIES
CERTIFIED REPAIR TECHNICIAN
REASONABLE RATES AND SUPERIOR SERVICE
• IPHONE REPAIR • OPTIMIZATIONS
• DIAGNOSTICS • UPGRADES
• TROUBLESHOOTING
• NETWORKING • DATA RECOVERY
• VIRUS REMOVAL
432-638-5353
tyler@renegadetechs.com
www.renegadetechs.com

WOOD FLOORS - SANDING - REFINISHING
INSTALLATION - SALES
Since 1974
Haynie Floors
Midland, Texas
HOWARD HAYNIE
CELL PHONE: 530-2024

JAMES R. PANUSKA, M.D., P.A.
&
MIGUEL P. WOLBERT, M.D.
SPECIALIZING IN
PEDIATRIC AND ADULT
ALLERGY, ASTHMA & CLINICAL IMMUNOLOGY
(432) 682-5385
2407 W. LOUISIANA AVE., SUITE 108 - MIDLAND, TX 79701

TOWN & COUNTRY BARBER SHOP
1000 N. Midkiff Ste. 10 • Midland, TX 79701
684-5161
Tues.-Fri. 7am-5:30pm • Sat. 8:30am-12pm
NO APPOINTMENT NECESSARY
Tonya Urias - Owner
Michael Johnson
TOP 100

Locker, Texans headline Senior Bowl

By John Zenor
Associated Press

MOBILE, Ala. — Jake Locker could easily have skipped the Senior Bowl, just as he might have bypassed being a senior altogether.

The former Washington Huskies star is among the candidates to be the first quarterback selected in the NFL draft after an up-and-down senior season. Instead of weighing the risk-reward of a top-tier passer competing in an all-star game with scouts, coaches and team executives scrutinizing your every pass and move, Locker thought it was a no-brainer to play in Saturday's game for senior NFL prospects.

"I just love playing football," Locker said. "It's an awesome game, and just the opportunity to come play against the best college players. It's an awesome opportunity."

Regarded as a potential No. 1 overall pick after his junior season, Locker now is vying with underclassmen Cam Newton, Blaine Gabbert and Ryan Mallett to get the nod as the top quarterback taken in April.

He has spent this week competing with fellow seniors who boast impressive resumes if not quite the lofty draft stock. The other two North team quarterbacks are Nevada's Colin Kaepernick and Iowa's Ricky Stanzi.

The South is led by three Texans who faced each other in high school: Alabama's Greg McElroy and TCU's Andy Dalton both have led their teams to perfect seasons. Florida State's Christian Ponder ranks among the Seminoles' top five career leaders in passing yards, completions, total offense and completion percentage.

Other top prospects participating include Texas A&M linebacker Von Miller, Colorado offensive tackle Nate Solder and defensive ends Ryan Kerrigan (Purdue) and Cameron Jordan (California).

Locker at least put a nice punctuation to his final season. He led Washington — which had to win its final three regular-season games to become bowl eligible — to a Holiday Bowl upset over No. 17 Nebraska.

"That meant the world to me. That's why I came back," said Locker, who ran for 83 yards and a touchdown in the finale. "I made a commitment to that school and I wanted to honor that commitment. I had a great experience when I was at Washington. I wouldn't trade it for anything. I'm just happy that our football team was able to go out the way we did."

Haas takes the lead, Tiger rallies to get 5 back

By Doug Ferguson
Associated Press

SAN DIEGO — A strong finish by Tiger Woods and Phil Mickelson made them feel better about their rounds Friday on opposite ends of Torrey Pines, and better about their chances of catching Bill Haas.

Haas, slowly turning into the player everyone thought he would be, made eight birdies on the South Course for a 6-under 66, giving him a two-shot lead over Anthony Kim going into the weekend at the Farmers Insurance Open.

"A nice 36 (holes) on the weekend could turn this into a great week," Haas said.

It's shaping up to be quite a show.

Mickelson, with his wife mingling in the gallery this week for the first time since she was diagnosed with breast cancer in May 2009, turned an ordinary round into a decent one with back-to-back birdies for a 3-under 69 on the North Course. He was three shots behind along with defending champion Ben Crane, four of Mickelson's Ryder Cup teammates and John Daly.

Roofs by Nicholas
"The Roofing Company You Rely On"
Mention This Ad To Receive Up To $250.00 OFF Complete Roofing Job!
520-7348
1-800-266-7348
www.roofsbynicholas.com

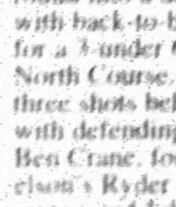
Box Office & Concession Open @ 6:00
Admission to Special Events Only
Call 617-3001
Big Sky 14
HOLLYWOOD THEATERS
TALL CITY 14
4915 W Loop 250 N
For Show Times call 522-1288 or visit www.GOHOLLYWOOD.com

MAVERICK PLAYERS
"CROSSWORDS"
by Heidi Lebauer
an old married couple comedy featuring Charlyne Dodge and Gene Houk
JANUARY 14 THROUGH JANUARY 30
Thursdays and Weekends
Sunday Matinees on 1/23 and 1/30
Evenings 8:00, Matinees 2:00
MIDLAND COMMUNITY THEATRE
(not the Mall)
522-5225

DAILY PROMISE BROUGHT TO YOU BY
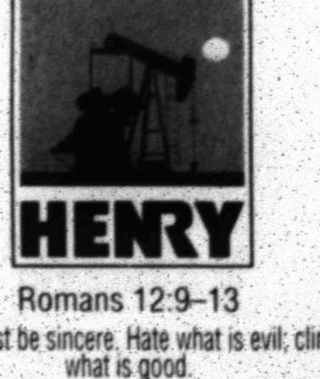
HENRY
Romans 12:9–13
9 Love must be sincere. Hate what is evil; cling to what is good.
10 Be devoted to one another in brotherly love. Honor one another above yourselves.
11 Never be lacking in zeal, but keep your spiritual fervor, serving the Lord.
12 Be joyful in hope, patient in affliction, faithful in prayer.
13 Share with God's people who are in need. Practice hospitality.

SATURDAY MORNING — JANUARY 29, 2011

For Complete Information Please Check Movie Listings

Channels	G	S	R	C	W	6:00	6:30	7:00	7:30	8:00	8:30	9:00	9:30	10:00	10:30	11:00	11:30
KMID ABC	3	3	4	3	3	Animals	Paid Prog.	Good Morning America		School	Replacements	So Raven	So Raven	Hannah	Suite Life	Paid Prog.	Paid Prog.
KOSA CBS	7	7	7	7	7	The Early Show				Doubtfire	Doubtfire	Sabrina	Sabrina	Boyfriend	Boyfriend	Paid Prog.	Progeria
KWWT CW	5	14		5	14	Cubix	Cubix	Sonic X	Sonic X	Yu-Gi-Oh!	Sonic X	Dragon	Yu-Gi-Oh!	Yu-Gi-Oh!	Dinosaur	Edgemont	Edgemont
KPEJ FOX	8	5	5	8	5	Paid Prog.	Paid Prog.	Rescue	Into Wild	Animal Att	Aqua Kids	Marketpl	Marketpl	Marketpl	Marketpl	Animal Att	Outdrmsn
KMLM IND	11	11	12	11	11	Light of SW		KOKB	Donkey	Dr M. S	Gospel Bill	Revelation	Retro	Holmes	Cortes	Jim Stoley	Morris
KWES NBC	9	9	9	9	9	U.S. Fens	Paid Prog.	Today (N)		Turtle		Turtle	Sheldon	Magic Bus	Babar	Wild's	Prairie
KBPT PBS	13	13		13	8	Curious	Cat in the	Super Why!	Dinosaur	Rusmak	Bob Build	Curious	Signing	Tal	Around	Garden	Victory
KUPB UNI	6	4		6	16	Cinema de	Cinema de	Elmo, Cty	Pocoyo (N)	Zigby (N)	Pinky	Dora	Go, Diego	Ugga	Seasame	Vive la Familia	
MyTV	16	16		16		Jewelry Television		Travelling	Shopgirl'N	Dog Tales	Pets TV	Missing (N)	Adventures	WWG	Quest	Resurrection Ministries	
FLIX	340	65		340		Best Selle...	(:35) ** "Rudy's Rhapsody"			(:05) *** "Stand by Me"				(:35) ** "Local Boys"			"Invaders From Mars"
HBO	300	68	14	14		"Baker Boy in the City"		** "Valentine's Day"		(2010) Jessica Alba				"President to Remember: Kennedy"		(:45) ** "Shallow Hal"	
HBO2	302	69	15	302	25	(5:45) "At First Sight"		(:15) * "The Fourth Kind"		(2009) Milla Jovovich				Real Time/Bill Maher		** "Pirate Radio"	(2009) Bill Nighy
HBO3	303	69	15	303	25	(5:00) "Bolt"		(:15) * "The Fourth Kind"		(2009) Milla Jovovich				* "Leap Year"	(2010) Amy Adams	(:45) *** "Solaris"	(2002)
HBO5	304	70	16	102		(5:25) ** "Footloose"		(:15) "The Sentinel"		(2006) Michael Douglas						(:45) *** "Solaris"	(2002)
MAX	380	71	17	320	24	Sometimes	(:45) ***"Home Alone"	(2002)						** "Super Troopers"	(2001)	(:15) ** "She's Out of My League"	(2010)
MAX2	382	72	18	322		(5:30) ** "Rooster"		(:15) * "The Studio"	(2010) Joshua Jackson					* "The Hangover"	(2009)	(:45) *** "Private Parts"	(1997)
PLEX			96			House	(:35) ** "The Karate Kid"	(1984)						(:35) Making of Patton		(:35) *** "For Free Heaven"	(2010)
SHOW	220	66	19	140	25	** "Seven Years in Tibet"	(1997)	Brad Pitt	(:15) PG-13					*** "Two Lovers"	(2008) Joaquin Phoenix	** "Bride of Boxhead"	(2008)
TMC	336	67	22	150	26	(:15) ** "Last of the Red Hot Lovers"	(1972)			(7:55) *** "Cruel"				(:15) *** "Hijacking Hollywood"		(:45) "Fight Night"	(2008) R

Channels	G	S	R	C	W	6:00	6:30	7:00	7:30	8:00	8:30	9:00	9:30	10:00	10:30	11:00	11:30
AMC	30	27	22	28	35	47	My Ghost Story (N)		Sell House	Sell House	Sell House	Sell House	Sell House	Sell House	Flip This House (N)		Flip This House (N)	
BET	46	34	23	42	51	Paid Prog.	Paid Prog.	Paid Prog.	Paid Prog.	Stooges	** "Kansas Raiders"	(2001) Keith Murphy				*** "High Plains Drifter"	(1973)
BRAV	60	53		41		(5:00) BET Inspiration		Top Chef		Bernie Mac	Scrubs	Chris	Chris	Chris	Chris	Girlfriends	Girlfriends
CNBC	48	45		39	72	Paid Prog.	Paid Prog.	Paid Prog.	Paid Prog.	Paid Prog.	Paid Prog.	Paid Prog.	Paid Prog.	Top Chef (N)		Million Dollar Listing	
CNN	43	24	25	36		Law Order (C)		Top Chef						Top Chef (N)		Million Dollar Listing	
DISC	55	25	31	24	43	Paid Prog.	Paid Prog.	Paid Prog.	Paid Prog.	Paid Prog.	Dirty Jobs (N)	Facing	Paid Prog.	Paid Prog.	Paid Prog.	Paid Prog.	Paid Prog.
DISN	96	27	26	25	36	Saturday	Guide	Chili Saturday Morning			Bottom	Newsroom		Newsroom		Newsroom	
ESPN	33	23	29	35	31	SportsCenter (N)		SportsCenter (N)		Princess	Princess	Princess	Fish Hooks	SuiteDeck	SuiteDeck	Wizards	Wizards
ESPN2	34	28	30	32	32	X Center	Sport Sci	NBA	NFL Live	Tennis Australian Open: Women's Final (N)				SportsCenter (N)		College Basketball	
FAM	53	54	44	43	33	Boy World	*** "Bridge to Terabithia"	(2007) Fantasy		*** "The Chronicles of Narnia: The Lion, the Witch and the Wardrobe"	(2005)						
FNC	45	58	53	23	55	(5:00) FOX and Friends Saturday						Suite	Business	Fortune	Cashin' in	America's News HQ	
FOOD	64	59	27	68	54	Tyler's Ult	Grill It!	Big Daddy	Giada	Say Off	Mexican	Mi-Minute	Ingred. Fix	Paula	Paula	Secrets	Secrets
FSSW	31	43	50	45	29	Fishing	Fishing	Fisherman	Fisherman	Final Score	Final Score	Paid Prog.	Paid Prog.	Spotlight	Big 12	Bear Bryant Awards (N)	
FX	31	30	56	44	60	** "Dr. Dolittle 2"	(2001) Eddie Murphy			*** "Dr. Seuss' Horton Hears a Who!"	(2008)			*** "Kung Fu Panda"	(2008) Angelina Jolie		
HALL	54	49	58		34	Good Girls	Good Girls	Good Girls	Good Girls	"Love is a Four Letter Word"	(2007) Teri Polo			"Daniel's Daughter"	(2008) Laura Leighton		
HGTV	63	50	35	48	44	Income	Kitchen	Bathrooms	Sweet Esc	Homes on Homes (N)		Disaster	Disaster	Disasters	Income	Designed	Designed
HIST	71	52	29	50	43	Heavy Metal (N)		Blood Diamonds	Sara Lance (N)			IRT Deadliest Roads		IRT Deadliest Roads		IRT Deadliest Roads	
LIFE	28	25	28	28	58	Paid Prog.	Paid Prog.	Paid Prog.	Facial	Paid Prog.	Paid Prog.	Paid Prog.	Paid Prog.	"Facing Our Time"	(2008) Charles S. Dutton (N)		
MSNBC	47	51		49	73	MSNBC News Live		MSNBC News Live		MSNBC News Live		MSNBC News Live		MSNBC News Live		MSNBC Documentary	
NICK	50	54	39	34	37	Jimmy	Parents	Fantasy	SpongeBob	SpongeBob	SpongeBob	Planet	Planet	Penguins	TUFF	Carly (N)	Jackson
SPIKE	35	33	36	33	56	Paid Prog.	Paid Prog.	Paid Prog.	Paid Prog.	Knockout	Knockout	Knockout	Knockout	Xtreme Kid	Horse	Trucks! (N)	MuscleCar
SYFY	66	64	41	57	47	Paid Prog.	Paid Prog.	Paid Prog.	Paid Prog.	* "Draconius"	(2006) Zoltan Mandoki (N)			"Kraken: Tentacles of the Deep"	(2006) (N)		
TBS	25	11	44	46	41	Harvey	Harvey	Yes, Dear	Yes, Dear	Boogers (N)	(:20) ** "Win a Date With Tad Hamilton"					(:20) ** "Bewitched"	(2005)
TCM	47	37	24	45	48	Sr. Kickers	"The Red Badge of Courage"	(1951)		*** "Ministry of Fear"	(1944)			** "Crashing Las Vegas"	(2009)	"The Iron Mistress"	
TELE	20	8	10	20		Pagado	Pagado	Magic Bus	Batal (N)	Turbo	Pagado	Pagado	Pagado	Pagado	Invasion	Moby (N)	
TLC	51	33	32	38	52	Paid Prog.	Paid Prog.	Paid Prog.	Paid Prog.	Home Made Simple (N)		Property Ladder (N)		Property Ladder (N)		Property Ladder (N)	
TNT	24	23	40	26	30	Law & Order (C)		Law & Order (C)		Law & Order (C)		Memphis Beat (N)		The Closer "Fate Line"		Law & Order (C)	
TVL	49	46	35	54	35	The Nanny	The Nanny	The Nanny	The Nanny	The Nanny	The Nanny	The Nanny	The Nanny	The Nanny	The Nanny	Cleveland	"Retired at
USA	29	26	42	27	49	Paid Prog.	Paid Prog.	Paid Prog.	Paid Prog.	Fairly Legal (N)		*** "Terminator 3: Rise of the Machines"				(:02) "The Condemned"	
VS	38	28				Birding	Martin	Horse	Outdoor	Fishing	Bill Dance	Angling	Fishing	Bass	Fishing	Sport	Saltwater
WGN-A	19	18				Paid Prog.	Paid Prog.	Paid Prog.	Paid Prog.	In the Heat of the Night		In the Heat of the Night		Walker, Texas Ranger		Walker, Texas Ranger	

SATURDAY AFTERNOON — JANUARY 29, 2011

For Complete Information Please Check Movie Listings

Channels	G	S	R	C	W	12:00	12:30	1:00	1:30	2:00	2:30	3:00	3:30	4:00	4:30	5:00	5:30
KMID ABC	3	3	4	3	3	Paid Prog.	Paid Prog.	Paid Prog.	Paid Prog.	Paid Prog.	Paid Prog.	ESPN Sports Saturday	Sports Anthology (N)			Paid Prog.	ABC News
KOSA CBS	7	7	7	7	7	College Basketball	Regional Coverage (N)			NFA Tour Golf	Farmers Insurance Open: Third Round (Live) (N)					Business	CBS News
KWWT CW	5	14		5	14	Heartland (N)		True Hollywood Story		* "I'll There Was You"	(1997 Romance) (N)			"Gideon"	(1999) Christopher Lambert (N)		
KPEJ FOX	8	5	5	8	5	Jones	Cowboys	How I Met	How I Met	Racetrace	Paid Prog.	Holiday Parade		Nutcracker on Ice		Paid Prog.	Paid Prog.
KMLM IND	11	11	12	11	11	Upd News	Bill Cloud	Sid Roth	Grainger	Best of Light of the Southwest				Doorsteps to Wisdom		In Touch	
KWES NBC	9	9	9	9	9	To Be Announced		Skiing		Figure Skating (L) Championships: Pairs Free Skate & Ladies Free (N)						Reporter	NBC News
KBPT PBS	13	13		13	8	Gardener	Old House	Old House	Hometime	Wilderlight	Woodsmith	Sayyroper	MotorWeek	Gardener	Parks	Antiques Roadshow (N)	
KUPB UNI	6	4		6	16	Central de Abasto (N)		Bailando Por un Sueño	Segundo Campeonato	Canaldeloos (N)				Primer Impacto		Cero	Noticiero
MyTV	16	16		16		Paid Prog.	Paid Prog.	Paid Prog.	Paid Prog.	Late Night	Business	Athlete	CareTV (N)	Lethalion	Latino TV	Seinfeld (R)	Frasier (R)
FLIX	340	65		340		"Invaders From Mars"		** "Rough Cut"	(1980) Burt Reynolds (R)			** "1918"	(1984) Hallie Foote	(:35) *** "El Norte"	(1983)		
HBO	300	68	14	14		Shallow	(:45) *** "Monsters vs Aliens"	(2009) PG (R)		** "Valentine's Day"	(2010) Jessica Alba (R)			(:45) *** "Spider-Man 3"	(2007)		
HBO2	302	69	15	302	25	Big Love (R)		** "Dan Sum Funeral"	(2008) (R)	(:45) ** "Sherlock Holmes"	(2009) Robert Downey Jr. (R)					** "The Book of Eli"	
HBO3	303	69	15	303	25	Solaris (R)	Intern Ed	*** "Sugar"	(2008) Algenis Perez Soto			Sis Feel Under (R)		** "I Could Never Be Your Woman"		Beautiful	
MAX	380	71	17	320	24	** "Mystery Men"	(1999) Hank Azaria PG-13			* "Resident Evil"	(2002) (R)		(:45) *** "Ocean's Eleven"	(2001) (R) PG-13			She's Out
MAX2	382	72	18	322		Private Pl	(:35) ** "Fighting"	(2009) Channing Tatum (R)		* "Satisfaction"	(1988) (R)			(:15) *** "WarGames"	(1983) (R)		
PLEX			96			(11:30) *** "A Perfect World"	(1993) (R)			House				(:15) "Corrina, Corrina"	(1994) (R)		
SHOW	220	66	19	140	25	(:15) "Hotel Sor"	(2007) Alan Rickman (R)			(:15) *** "Joan Rivers: A Piece of Work"	(R)			(3:55) *** "The Hurt Locker"	(2008) (R)		
TMC	336	67	22	150	26	Fight Night	** "Good Dick"	(2008) (R)		"Frame of Mind"	(2008) (R)			** "Crash"	(2005) (R)	(4:50) "Alcatraz"	(2012)

Channels	G	S	R	C	W	12:00	12:30	1:00	1:30	2:00	2:30	3:00	3:30	4:00	4:30	5:00	5:30
AMC	30	27	22	28	35	47	Flip House	Beyond Scared Straight (R)			Beyond Scared Straight		Beyond Scared Straight		The First 48 (R)		The First 48 (R)
BET	46	34	23	42	51	"High Plains Drifter"	*** "True Grit"	(1969) Western John Wayne, Glen Campbell (R)								** "El Dorado"	(1967 Western) John Wayne
BRAV	60	53		41		Girlfriends	Girlfriends	The Game	The Game	The Game	** "The Jackson: An American Dream"			(1992 Drama) Lawrence Hilton-Jacobs			
CNBC	48	45		39	72	Million Dollar Listing		Tabatha's Salon Take		Housewives (R)		Real Housewives		Real Housewives		House Broker (R)	
CNN	43	24	25	36		Paid Prog.	Paid Prog.	Paid Prog.	Paid Prog.	Paid Prog.	Faces	Paid Prog.	Paid Prog.	Paid Prog.	Paid Prog.	Paid Prog.	Paid Prog.
DISC	55	25	31	24	43	Your Money		Newsroom		Newsroom		Newsroom		Newsroom		Situation Room	
DISN	96	27	26	25	36	Saturday	The Suite Life	Solved It!		Solved It!		Ten-of-the Mafia		FBI's 10 Most Wanted		Almost Away	
ESPN	33	23	29	35	31	Solved It!	Hannah	Hannah	Hannah	Shake It		Shake It	Shake It	Wizards	Wizards	Hannah	Hannah
ESPN2	34	28	30	32	32	College Basketball		College Basketball				College Basketball: Georgia at Kentucky (Live)				College GameDay (N)	
FAM	53	54	44	43	33	College Basketball		College Basketball	Rivalry at Wichita State			Winter X Games From Aspen, Colo. (Live) (N)				College Basketball	
FNC	45	58	53	23	55	*** "Willy Wonka and the Chocolate Factory"	(1971)			*** "Coming to America"	(1988) Comedy, Eddie Murphy					** "Snow Dogs"	
FOOD	64	59	27	68	54	America's News HQ		Journal	Watch	Glenn Beck		America's News HQ				America's News HQ	
FSSW	31	43	50	45	29	Contessa	Contessa	Worst Cooks		Chopped		Cupcake Wars		Iron Chef America		Challenge	
FX	31	30	56	44	60	Women's College Basketball				Game 365		College Basketball (CC) (L) at Arizona State (Live)				Women's College Basketball	
HALL	54	49	58		34	"High Plains Drifter"	*** "True Grit"	(1969) Western John Wayne, Glen Campbell (R)						** "El Dorado"	(1967 Western) John Wayne		
HGTV	63	50	35	48	44	Surfbreeds	Surfbreeds	The Game	The Game	The Game	** "The Jackson: An American Dream"			(1992 Drama) Lawrence Hilton-Jacobs			
HIST	71	52	29	50	43	Million Dollar Listing		Tabatha's Salon Take		Housewives (R)		Real Housewives		Real Housewives		House Broker (R)	
LIFE	28	25	28	28	58	Paid Prog.	Paid Prog.	Paid Prog.	Paid Prog.	Paid Prog.	Faces	Paid Prog.	Paid Prog.	Paid Prog.	Paid Prog.	Paid Prog.	Paid Prog.
MSNBC	47	51		49	73	Your Money		Newsroom		Newsroom		Newsroom		Newsroom		Situation Room	
NICK	50	54	39	34	37	Solved It!	Hannah	Hannah	Hannah	Shake It		Shake It	Shake It	Wizards	Wizards	Hannah	Hannah
SPIKE	35	33	36	33	56	College Basketball		College Basketball				College Basketball: Georgia at Kentucky (Live)				College GameDay (N)	
SYFY	66	64	41	57	47	College Basketball		College Basketball	Rivalry at Wichita State			Winter X Games From Aspen, Colo. (Live) (N)				College Basketball	
TBS	25	11	44	46	41	"High Plains Drifter"	*** "True Grit"	(1969) Western John Wayne, Glen Campbell (R)						** "El Dorado"	(1967 Western) John Wayne		
TCM	47	37	24	45	48	** "Hellboy II The Golden Army"	(2008) Ron Perlman			** "Ghost Rider"	(2007 Action) Nicolas Cage, Eva Mendes					*** "Iron Man"	
TELE	20	8	10	20		* "A Kiss at Midnight"	(2006) Faith Ford (R)			"Backyard Wedding"	(2010) Alicia Witt (R)			"Mending Fences"	(2009) Laura Leighton (R)		
TLC	51	33	32	38	52	Unbelievable	Get It Sold	CurbBlock	Design	Colour	Bang, Buck	Candice	Sarah	Genevieve	Color Spl	Designed	To Sell
TNT	24	23	40	26	30	Paid Prog.	Paid Prog.	Paid Prog.	Paid Prog.	IRT Deadliest Roads		IRT Deadliest Roads		IRT Deadliest Roads		IRT Deadliest Roads	
TVL	49	46	35	54	35	** "No Reservations"	(2007 Drama) (R)			** "Management"	(2008) Jennifer Aniston			** "She's the One"	(1996) Jennifer Aniston		
USA	29	26	42	27	49	MSNBC Documentary		MSNBC Documentary		MSNBC Documentary		MSNBC Documentary		MSNBC Documentary		MSNBC Documentary	
VS	38	28				Big Time	Victorious	SpongeBob	SpongeBob	SpongeBob	SpongeBob	Penguins	Penguins	Fanboy	Fanboy	SpongeBob	SpongeBob
WGN-A	19	18				** "Nightwaves"	(1991) Sylvester Stallone			** "Lock Up"	(1989 Action) Sylvester Stallone			** "First Blood"	(1982) Sylvester Stallone		
						"Superstar"	(2007 Suspense) Brad Johnson			"Malibu Shark Attack"	(2009) Pete Wilson (R)			"Mega Shark vs. Giant Octopus"	(2009) (R)		
						Bewitched	(:20) ** "Legally Blonde"	(2001) Luke Wilson		Jim		Raymond	Raymond	Raymond	Raymond	King	King
						"The Iron Mistress"	*** "Ride the High Country"	(1962) Western				** "I Shot Jesse James"	(1949)			*** "Little Big Man"	(1970)
						Descontrol (N)	Musical	"Triunfos Robados: Pelea Hasta el Final"	(2010)			** "Corazon de Leon"	(1995) (R)			Camara	Arte
						Ladder (N)	Cake Boss: Next Baker			Cake Boss: Next Baker		Cake Boss: Next Baker		Cake Boss: Next Baker		Cake Boss: Next Baker	
						** "Payback"	(1999 Action) Mel Gibson (R)			*** "Lethal Weapon 3"	(1992) Mel Gibson, Rene Russo (R)	(DVS)				** "Lethal Weapon 4"	(1998)
						Jeannie	Jeannie	Bewitched	Bewitched	Bewitched	Bewitched	Married	Married	Married		(:45) Retired at 35	Married
						(11:02) * "The Condemned"	(2007)			(:31) "Chaos"	(2005, Action) Jason Statham (R)			(:32) ** "War"	(2007 Action) Jet Li (R)		(:34) Crank
						Into	Big Fish	Whacked	The T.O	Skiing		College Basketball: BYU at New Mexico (Live)				NHL Overtime	
						Law Order (C)		Law Order (C)		Law Order (C)		Law Order (C)		Law Order (C)		The Unit (R)	

SATURDAY EVENING — JANUARY 29, 2011

For Complete Information Please Check Movie Listings

Channels	G	S	R	C	W	6:00	6:30	7:00	7:30	8:00	8:30	9:00	9:30	10:00	10:30	11:00	11:30
KMID ABC	3	3	4	3	3	Jeopardy! (N)	Wheel of Fortune	*** "Dreamgirls"	(2006, Musical) Jamie Foxx, Beyonce Knowles, Eddie Murphy, Three					Paid Program	Brothers & Sisters "Bad Taste" (R)		Paid Program
KOSA CBS	7	7	7	7	7	CBS News	The Insider (N)	CSI: Crime Scene Investigation (N) (DVS)		Memphis Minds "Compromise" (N)		48 Hours Mystery (N)		CBS News at 10 (N)		CBS News at 11 (N)	(:35) Entertainment Tonight (R)
KWWT CW	5	14		5	14	That '70s Show (R)	That '70s Show (R)	House "Lucky Thirteen" (R)	House "Three" (R)	House Cuddy is planning to adopt a baby.		House of Payne	House of Payne	Criminal Minds "Bumpin' Uglies" (N)		Stargate Universe "Life" (N) (R)	Stargate Atlantis "Shades of Grey" (R)
KPEJ FOX	8	5	5	8	5	Two and a Half Men	Two and a Half Men	Cops (N)	Cops (N)	America's Most Wanted		Criminal Minds "Bumpin' Uglies" (N)		Fringe Walter worries about Peter. (N)		30 Seconds	Paid Program
KMLM IND	11	11	12	11	11	Dr Swallow	Dr William McDonald	Update News	Faye Hardin	Light of the Southwest	Authors, musicians			Cornerstone With John Haight (N)		Doorways to Wisdom	
KWES NBC	9	9	9	9	9	News (N)	Raider Power	Chuck (R)						Figure Skating (L) Championships: Ladies Free Skate (N)			
KBPT PBS	13	13		13	8	The Lawrence Welk Show	Pioneers of Television			From Generations, N.C. (N) (Live)				From Generations, N.C. (N) (Live)			
KUPB UNI	6	4		6	16	La Familia P Luche (N)	Western. (R)	Sabado Gigante (N) (Live)		American Experience The Panama Canal		Spin Studio Sessions		Austin City Limits "Lyle Lovett, Bob Schneider"		Woodsongs Unplugged performance from Lake.	
MyTV	16	16		16		Access Hollywood (N)		Movie						Impacto Extra	Noticiero	Terminales (SS)	
												The Unit (R)		The Office	Family Guy	Curb	Entourage
FLIX	340	65		340		(4:35) "El Norte"	(1983)	*** "Stand by Me"	(1986) (R)	** "Little Darlings"	(1980) (R)			(:05) * "Murphy's Law"	(1986) Charles Bronson		
HBO	300	68	14	14		(4:45) "Spider-Man 3"		* "Repo Men"	(2010) Jude Law (R)		Boxing					** "Repo Men"	(2010) Jude Law
HBO2	302	69	15	302	25	(5:00) "The Book of Eli"		Hung (R)	R. Gervais	Treme (R)		Boardwalk Empire (R)		Big Love (R)		Real Time/Bill Maher	
HBO3	303	69	15	303	25	(5:45) *** "A Beautiful Mind"	(2001) (R)			* "Leap Year"	(2010) Amy Adams	Premature		** "Psycho"	(1998) Vince Vaughn (R)		
HBO5	304	70	16	102		(5:45) "She's Out of My League" (R)				** "Malibu's Most Wanted"	(R)			** "The Lovely Bones"	(2009) Mark Wahlberg, PG-13 (R)		Life on Top
MAX	380	71	17	320	24	(5:45) "She's Out of My League" (R)				** "Malibu's Most Wanted"	(R)			** "The Lovely Bones"	(2009) Mark Wahlberg, PG-13 (R)		Life on Top
MAX2	382	72	18	322		(:15) ** "The Wolfman"	(2010, Horror) (R)			*** "The Hangover"	(2009) (R)			* "The Hangover"	(2009)	(:45) Best Sex Ever "Sexy Pictures"	"500 Days of Summer"
PLEX			96			(:15) ** "The Scout"	(1994) Albert Brooks (R)			*** "A Perfect World"	(1993) Kevin Costner (R)			Godfathers	Strikeforce: Diaz vs. Cyborg	(ITV) (Live)	(:20) ** "Iceman" (1984) (R)
SHOW	220	66	19	140	25	Inside the NFL (R)		Shameless (TV) (R)									Californ.
TMC	336	67	22	150	26	(5:00) "Snow Dogs"		** "The Game Plan"	(2007) Dwayne "The Rock" Johnson					*** "Remember the Titans"	(2000) Denzel Washington		
FNC	45	58	53	23	55	FOX Report		Huckabee		Glenn Beck		Geraldo at Large (R)		Journal	Watch	Red Eye	
FOOD	64	59	27	68	54	Tailgate-Fiori		Tailgate-Fiori		Tailgate-Fiori		Tailgate-Fiori		Iron Chef America		Tailgate-Fiori	
FSSW	37	43	50	45	29	Wm. Basket-ball (N)	Mavericks (N)	Mavericks (N)	NBA Basketball Atlanta Hawks at Dallas Mavericks. From American Airlines Center in Dallas, Texas. (Live)					Mavericks (N)	The Final Score	Thunder (N)	Sports Stories
FX	31	30	56	44	60	(5:00) **** "Iron Man"	(2008, Action)			Two Men	Two Men	Two Men	Two Men	Archer	Justified "Hatless"		Justified
HALL	54	49	58		34	"Love Is a Four Letter Word"	(2007) Teri Polo			"A Kiss at Midnight"	(2006) Faith Ford (R)			"Mending Fences"	(2009) Laura Leighton (R)		
HGTV	63	50	35	48	44	House	Candice	Color Spl		Genevieve	CurbBlock	House	House	Hunters	Genevieve	CurbBlock	
HIST	71	52	29	50	43	IRT Deadliest Roads	Prophets of Doom (R)					Megaquake 10.0 (R)				(:01) Prophets of Doom	
LIFE	28	25	28	28	58	"Friends With Money"	(2006, Comedy Drama) Jennifer Aniston, Joan Cusack (R)			* "Picture Perfect"	(1997) Jennifer Aniston. A young man poses as an ad executive's fiance.			** "No Reservations"	(2007, Drama) Catherine Zeta-Jones, Aaron Eckhart, Abigail Breslin (R)		
MSNBC	47	51		49	73	MSNBC Documentary		MSNBC

THE MARKET IN REVIEW

NEW YORK STOCK EXCHANGE

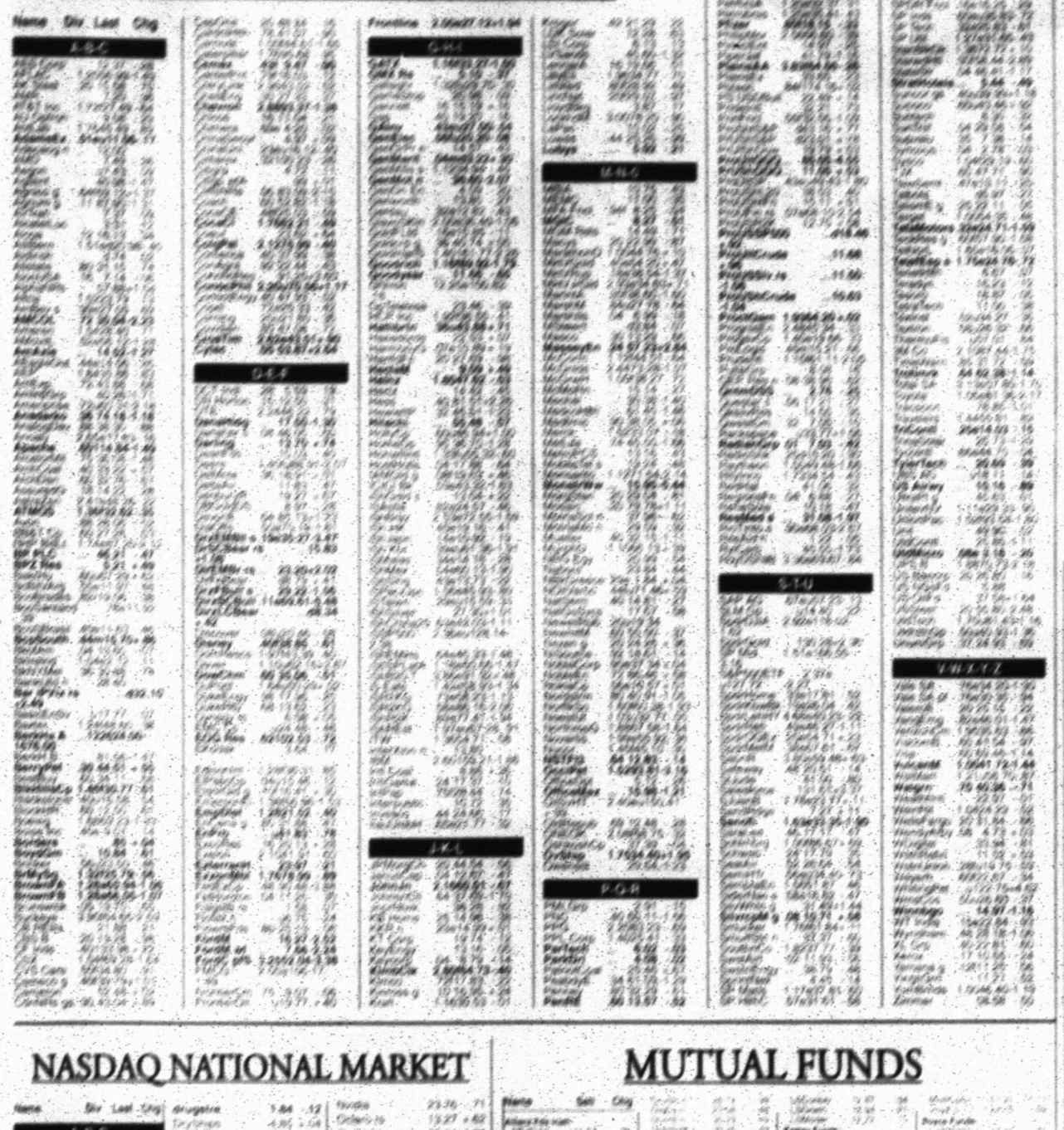

A DAY ON WALL STREET

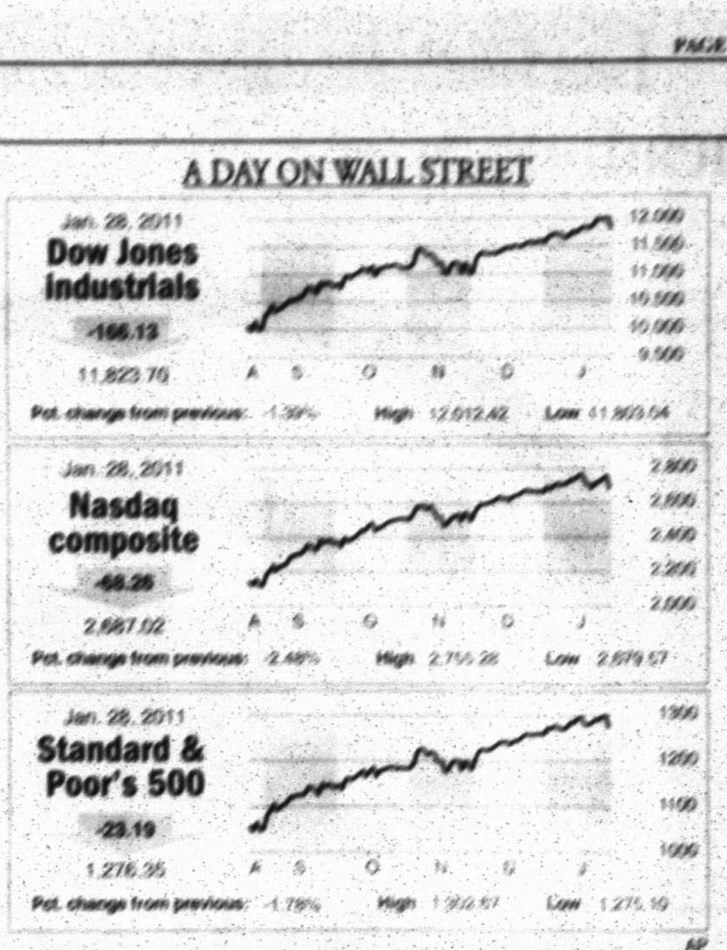

AP

NYSE				AMEX				NASDAQ			
MOST ACTIVE ($1 OR MORE)				**MOST ACTIVE ($1 OR MORE)**				**MOST ACTIVE ($1 OR MORE)**			
Name	Vol (00)	Last	Chg	Name	Vol (00)	Last	Chg	Name	Vol (00)	Last	Chg
Citigrp	8179666	4.72	-.11	NthgtM g	79800	2.62	+.07	Microsft	1907224	27.75	-1.12
FordM	4592161	16.27	-2.52	KodiakO g	60083	6.11	+.31	PwShs QQQ	1508946	55.73	-1.46
SPDR	4524826	127.72	-2.27	NovaGld g	51192	13.67	+.47	Intel	1052651	21.46	-.29
BkofAm	2191077	13.60	-.07	Taseko	38432	5.61	-.06	MicronT	1027670	10.37	-.22
iShEMkts	1809078	46.35	-1.46	GoldStr g	35647	3.76	+.03	Cisco	956116	20.93	-.51
GAINERS ($2 OR MORE)				**GAINERS ($2 OR MORE)**				**GAINERS ($2 OR MORE)**			
Name	Last	Chg	%Chg	Name	Last	Chg	%Chg	Name	Last	Chg	%Chg
CSVS2xVxS	46.11	+6.51	+16.4	ParaG&S	3.39	+.22	+6.9	Telenav	18.90	+4.87	+34.7
BarcSPiPt	22.86	+3.21	+16.3	MercBnk g	2.24	+.13	+6.2	Accuray	8.91	+2.05	+29.9
iP SERVX	40.24	+4.10	+11.3	InfPower g	5.36	+.51	+5.8	CyprsEx	23.77	+4.45	+23.0
BPZ Res	5.21	+.49	+10.4	AbraxasPg g	3.85	+.21	+5.7	TeleNav n	8.90	+1.58	+21.6
GenMarit	3.22	+.30	+10.3	EndvSilv g	6.26	+.33	+5.6	CyberTn	29.52	+3.70	+14.4
LOSERS ($2 OR MORE)				**LOSERS ($2 OR MORE)**				**LOSERS ($2 OR MORE)**			
Name	Last	Chg	%Chg	Name	Last	Chg	%Chg	Name	Last	Chg	%Chg
MorgnFtVa	15.95	-5.44	-25.4	Uranerz	4.44	-.78	-14.9	FFBcAnc	2.46	-.60	-19.7
FordM wt	7.66	-2.24	-22.6	InfOpSh	3.40	-.60	-15.0	TesseraT	17.11	-4.10	-19.3
FordM	16.27	-2.52	-13.4	CortBasks	21.32	-2.40	-10.1	Infinera	7.37	-1.61	-17.9
Raythn wt	12.01	-1.70	-12.4	PHC Inc	2.14	-.21	-8.9	Athersys	2.51	-.45	-15.2
TmsRty	5.15	-.95	-9.6	UraniumEn	5.25	-.86	-8.1	Cardica	4.19	-.79	-14.9
DIARY				**DIARY**				**DIARY**			
Advanced			445	Advanced			159	Advanced			429
Declined			2,588	Declined			324	Declined			2,234
Unchanged			71	Unchanged			29	Unchanged			89
Total issues			3,148	Total issues			512	Total issues			2,752
New Highs			146	New Highs			7	New Highs			190
New Lows			2	New Lows			1	New Lows			24
Volume			5,596,393,971	Volume			151,054,592	Volume			2,341,507,476

NASDAQ NATIONAL MARKET

MUTUAL FUNDS

AMERICAN STOCK EXCHANGE

INDEXES

52-Week High	52-Week Low	Name	Last	Chg	Net % Chg	YTD % Chg	52-wk % Chg
12,020.52	9,614.32	Dow Jones Industrials	11,823.76	-166.13	-1.39	+2.15	+17.45
5,256.80	3,742.01	Dow Jones Transportation	4,994.93	-149.38	-2.73	-2.19	+28.22
416.47	346.95	Dow Jones Utilities	408.94	-5.48	-1.32	+.98	+8.11
8,222.51	6,355.83	NYSE Composite	8,062.64	-144.42	-1.76	+1.24	+17.13
2,225.48	1,689.19	Amex Index	2,140.29	-28.14	-1.21	-3.08	+19.15
2,766.17	2,061.14	Nasdaq Composite	2,686.89	-58.39	-2.46	+1.28	+25.13
1,361.29	1,010.91	S&P 500	1,276.94	-23.20	-1.79	+1.49	+18.85
13,793.51	10,595.26	Wilshire 5000	13,516.66	-256.23	-1.86	+1.17	+21.21
807.89	580.49	Russell 2000	775.39	-20.04	-2.52	-1.05	+28.79

PERMIAN BASIN STOCKS

Most stocks of local interest listed.

Name	Div	PE	Last	YTD Chg	YTD %Chg	Name	Div	PE	Last	YTD Chg	YTD %Chg
AT&T Inc	1.72f	8	27.49	-.64	-6.4	InterDig	.40	13	47.29	-1.25	+13.6
Abraxas	...	...	**4.67**	**+.21**	**+2.1**	JPMorgCh	.20	11	44.54	-.58	+5.0
AdamsEx	**.51e**	...	**11.06**	**-.17**	**+3.0**	JetBlue	...	20	5.66	-.52	+11.0
AMD	...	12	7.49	-.26	-3.4	**Johnsn**	**2.16**	**13**	**60.01**	**-.67**	**-3.0**
Alcoa	.12	70	16.13	-.34	+4.6	**KimbCllk**	**2.80f**	**14**	**64.73**	**-.40**	**+2.7**
AlonUSA	.16	...	7.14	-.06	+19.4	KindME	4.52f	36	71.96	-.95	+2.4
Amgen	...	**11**	**55.29**	**-1.19**	**+.7**	KindMM	4.52f	82	64.13	+.03	-4.1
Anadarko	**.36**	**42**	**74.18**	**-1.18**	**-2.6**	LVSands	...	...	45.60	-1.32	-.8
Apache	**.60**	**14**	**114.84**	**-1.49**	**-3.7**	LegacyPies	**2.10f**	...	**29.09**	**+.21**	**+1.3**
ApldMatl	**.28**	**23**	**15.17**	**-.33**	**+12.2**	**Lubys**	...	...	**5.92**	**-.21**	**-5.6**
ATMOS	**1.36f**	**15**	**32.62**	**-.35**	**+4.6**	MGM Rsts	...	...	14.49	-.71	-2.4
AutoData	1.44f	20	47.89	-.77	+3.5	Marshlls	.04	...	6.99	-.18	+1.0
BP PLC	...	...	**46.21**	**-.47**	**+4.6**	**MassCp**	**2.16**	...	**29.90**	**-.37**	**-2.2**
BakrHu	.60	34	67.29	+.62	+17.7	McDnlds	2.44	16	73.28	-1.07	+4.5
BkofAm	.04	21	13.60	-.07	+1.9	Merck	1.52	17	32.97	-.18	-8.2
BankUtld s	...	...	28.40	...	...	**MerltMed**	...	**31**	**14.60**	**.19**	**-7.8**
Bar iPVix rs	...	...	32.10	+2.49	-14.7	MexcoEn	...	39	8.26	-.06	+8.0
BasicEnSv	...	...	17.77	-.07	+7.8	MicronT	...	6	10.37	-.22	+29.3
Berkhs A	...	**171226**	**24.00-1676.00**		**+1.8**	Microsft	.64	7	27.75	-1.12	-.6
BerryPet	**.30**	**20**	**44.51**	**+.55**	**+1.9**	MonstrWw	...	...	15.95	-5.44	-32.8
BlkHillsCp	**1.48f**	**17**	**31.25**	**-.06**	**+4.1**	Nabors	...	...	19.64	-.44	+1.5
BrMySq	**1.32f**	**14**	**25.79**	**-.56**	**-2.8**	**NatGrid**	**7.04e**	...	**44.00**	**-.17**	**-.9**
BrownFA	**1.25e**	**22**	**65.94**	**-1.06**	**-5.0**	NOilVarco	44f	19	71.46	+.59	+6.3
BrownFB	**1.25e**	**22**	**66.05**	**-1.07**	**-5.1**	NokiaCp	.56e	...	10.57	+.01	+2.4
CBS B	.20	31	19.28	-.98	+1.2	**NvMed**	**.99**	...	**12.75**	**+.04**	**-2.5**
CVS Care	.50f	14	34.80	-.91	+.1	**NvPtM**	**.87**	...	**16.76**	**+.11**	**-2.2**
Cameron	...	25	52.97	+.92	+3.4	**NuvPI**	**.92**	...	**12.79**	**+.03**	**-.2**
CapitalOne	1.76	23	99.68	+.95	+2.2	**NSTFI3**	**.64**	...	**12.83**	**-.14**	**-2.1**
Celestic g	...	12	9.86	-.13	+1.6	**NTXGI**	**.86**	...	**15.42**	**+.04**	**+3.3**
Cemex	.42t	...	9.47	-.90	-11.6	Nvidia	...	66	23.76	-.71	+54.3
CntryLink	2.90	12	43.02	-.52	-5.8	**OcciPet**	**1.52**	**17**	**93.81**	**-3.16**	**-4.4**
ChesEng	.20	18	27.33	-.37	+5.5	Oracle	.20	24	32.00	-.92	+2.2
Chevron	**2.88**	**11**	**93.37**	**-1.38**	**+2.3**	PMC Sra	...	22	7.77	-1.14	-9.5
Chicos	.16	18	11.04	-.21	-8.2	**ParTech**	...	**33**	**6.02**	**-.03**	**+5.4**
Cimarex	.32	15	100.23	-.26	+13.2	**ParkDrl**	...	...	**4.08**	**-.02**	**-10.7**
Cisco	...	15	20.93	-.51	+9.5	**PatUtTr**	**.20**	**79**	**22.78**	**+.39**	**+5.7**
Citigrp	...	13	4.72	-.11	-.2	**PenRE**	**.60**	...	**13.57**	**-.52**	**-6.6**
ClayEng	...	...	**85.06**	**+.47**	**+1.2**	Primari	1.36e	15	21.25	-.43	-6.2
CocaCl	**1.76**	**19**	**62.21**	**-.49**	**-5.4**	**Pfizer**	**.80f**	**9**	**18.15**	**-.33**	**+3.7**
ColgPal	**2.12**	**16**	**76.99**	**-.40**	**-4.2**	PioNtrl	.08	19	91.15	+1.77	+5.0
CompPrdS	...	...	27.29	-.44	-7.6	**PlainsAA**	**3.83f**	**29**	**64.66**	**-.26**	**+3.0**
ConAgra	**.92**	**15**	**22.44**	**-.43**	**-.6**	PwShs QQQ	.33e	...	55.73	-1.45	+2.3
ConchoRes	...	...	**91.28**	**+3.67**	**+1.1**	**Praxair**	**2.00f**	**23**	**90.87**	**-1.04**	**+4.8**
ConocPhil	**2.20**	**11**	**70.56**	**+1.17**	**+3.6**	**PrmEgy**	...	...	**21.14**	**+.30**	**+9.3**
CrackerB	.88	13	50.31	-1.57	-8.1	PrUSh&P	...	...	23.01	+.78	-3.2
CrosTim	**2.62e**	**16**	**43.51**	**+.90**	**+9.1**	PrUShQQQ	...	...	11.05	+.53	-5.0
DCP Mid	2.44	56	38.68	+.03	+3.4	**ProctGam**	**1.93**	**17**	**64.20**	**+.02**	**-.2**
DTE	2.24	13	46.22	-.79	+2.0	Qualcom	.76	25	53.74	-1.16	+6.6
Dataram h	...	...	1.90	-.04	+21.0	QuestCm	.32	50	7.05	-.10	-7.4
DigRiver	...	...	**30.78**	**-4.72**	...	RAM Engy	...	53	1.59	-.07	-13.6
Direct TV A	...	...	42.17	-.87	...	RangeRs	.16	...	47.66	-.26	+6.0
DiscCm A	...	...	38.66	-.86	...	RegionsFn	.04	...	6.88	-.27	-1.7
DishNetwk	...	...	21.03	-.80	...	**Rowan**	...	**14**	**34.31**	**-.87**	**-1.7**
DoralFnH	1.04	17	12.72	-.31	...	RoyDShlA	3.36e	28	70.28	-.44	+5.2
DorchMin	1.66e	27	23.73	+.17	...	SpdrDJIA	2.92e	...	118.02	-1.62	+2.1
						SpdrGold	...	...	130.28	+2.36	-6.1
						S&P500ETF	2.37e	...	127.72	-2.27	+1.6
						SabnR	3.80e	17	59.48	+.63	-.1
						SanderFm	**.68f**	**7**	**41.03**	**-.75**	**+4.8**
						SanDisk	...	9	46.80	-4.52	-6.1
						SandRdge	...	**7**	**7.27**	**+.11**	**-.7**
						Sapient	**.35e**	**16**	**11.79**	**-.74**	**-2.6**
						Schlmbrg	1.00f	25	86.67	+.69	+3.8
						SigmaAld	**.64**	**20**	**62.40**	**-1.42**	**-6.3**
						SiriusXM	...	61	1.62	+.00	-.9
						Smucker	1.76f	15	61.84	+.11	-5.8
						SprintNex	...	...	4.45	-.14	+5.2
						SP Engy	.99e	...	71.11	-.31	+4.2
						SPDR Fncl	.16e	...	16.25	-.29	+1.9
						SunocoLg	4.68f	9	86.02	-1.22	+2.9
						TalweSemi	...	...	13.11	-.20	+4.5
						TelefEsp s	**1.75e**	**...**	**24.76**	**-.72**	**+8.5**
						Terremk	...	...	18.92	+4.87	+46.1
						Tesoro	.24	18	18.87	-.05	+1.8
						3M Co	2.10	16	87.44	-1.75	+1.3
						Trchmrk	**.64**	**11**	**62.38**	**-1.14**	**+4.4**
						TriCntl	**.25e**	**...**	**14.03**	**-.15**	**+2.0**
						TylerTech	...	**30**	**20.69**	**-.39**	**-.3**
						UBWV	**1.20**	**17**	**28.47**	**-.92**	**-2.5**
						US OilFd	...	...	37.58	+1.64	-3.6
						Vale SA	.76e	...	34.20	-1.30	-1.1
						ValeroE	.20	54	25.15	-.22	+8.8
						VangEmg	.82e	...	46.01	-1.47	-4.4
						VulcanM	**1.00**	**...**	**41.72**	**-1.44**	**-6.0**
						Walgrn	**.70**	**18**	**40.36**	**-.71**	**+3.6**
						WellsFargo	.20	14	31.84	-.66	+2.7
						WstnRefin	...	...	11.52	+.53	+8.9
						WhitngPet	...	35	122.75	+4.62	+4.7
						WmsCos	.50	37	26.60	-.37	+7.8
						XcelEngy	**1.01**	**14**	**23.55**	**-.47**	**...**
						Xerox	**.17**	**15**	**10.55**	**-.24**	**-8.4**
						Yahoo	...	18	15.83	-.37	-4.8

The Reporter-Telegram will continue to run a full Stocks page as part of its Saturday edition.

BE MINE

SAY IT WITH OVER 100 MERCHANTS TO CHOOSE FROM!

MUSIC CITY MALL

READY SET LOVE

Share Your Love Story and Win!
Dinner & A Movie for Two and More!
Log on to : facebook.com/musiccitymall for details!
Sponsored by Fuddruckers, Hollywood Theaters, Dillard's and Samuels Jewelers

An ICA Company • For employment opportunities log on to: www.icajobs.net

WEST TEXAS has got Talent

Talent Show Contest
Saturday, January 29 at 11am
Music City Mall • Carousel Stage
Pre-register at www.newswest9.com

Grand Prize winner will receive free travel accommodations to audition in front of "America's Got Talent" producers in Houston February 12-13, 2011

The top five performers will be guaranteed auditionsin front of " America's Got Talent " producers

(2nd-5th place must provide their own travel accommodations for the auditions in Houston)

The Top six performers will also have performances at six Roughnecks home games this season

NewsWest KWES-TV

TELEMUNDO ODESSA / MIDLAND

travel

Mustang Island is seen at left; Galveston, below. At bottom from left, Hotel Galvez in Galveston, The Strand in Galveston and the entrance to South Padre Island.

SPRING BREAK in texas

Your beach awaits: Plan now for spring break

By Helen Anders
Cox Newspapers

AUSTIN — This time of year, Texas beaches are populated primarily by gulls, gulls, gulls along with a flock of Winter Texans, better known in some quarters as snowbirds.

But in March, that scene makes a dramatic shift as thousands of families and vacationing students storm the beaches. The week of March 14 is especially intense, because that's when most Texas colleges and school districts are on spring break.

Now's the time to start thinking about where you want to go. A quick check shows most beach hotels are trying to book rooms for between $130 and $230. If traffic won't support that, rates will drop, so I'd suggest you look for something on the low end or wait a while to choose your room.

Remember that in addition to hotels, there are numerous condos. It's important to ask about fees up front. Cleaning fees are normal, but I've also seen booking fees and homeowners association fees, both just ways of making you pay more without giving you anything extra. Read everything carefully and ask questions.

Compare rental agency prices against those on sites such as homeaway.com, where you can sometimes deal directly with an owner and avoid some fees.

Here's an update on what you'll find this spring break at the biggest three Texas beach areas:

Galveston

The Strand is fully back in business, with plenty of shops, restaurants and bars this year. Hurricane

Please see **BEACHES**/2C

South Padre: Where catching a wave is easier than you think

By Jennifer Hiller
San Antonio Express-News

Early on a summer morning at Isla Blanca Park on South Padre Island, pelicans glide across the water, shrimp boats journey into the Gulf of Mexico and a few fishermen set up on the rock jetty.

So far, the only person in the chilly water is a 9-year-old who has Texas' best surfing wave all to himself.

He catches ride after ride — alone, graceful and likely unaware of how good he has it.

The prettiest stretch of beach in Texas, also known for having the best waves, is amazingly quiet and bare during the time of day surfers call Dawn Patrol, when the onshore winds haven't yet picked up, the water is calm and the waves are clean.

"It's always like this," said Rachel Gore, the mother of the 9-year-old, and a surf instructor. "A lot of times it's just us in the water, and we're looking for people to surf with. It's by far the best wave in Texas, and it's never crowded."

Please see **SURF**/2C

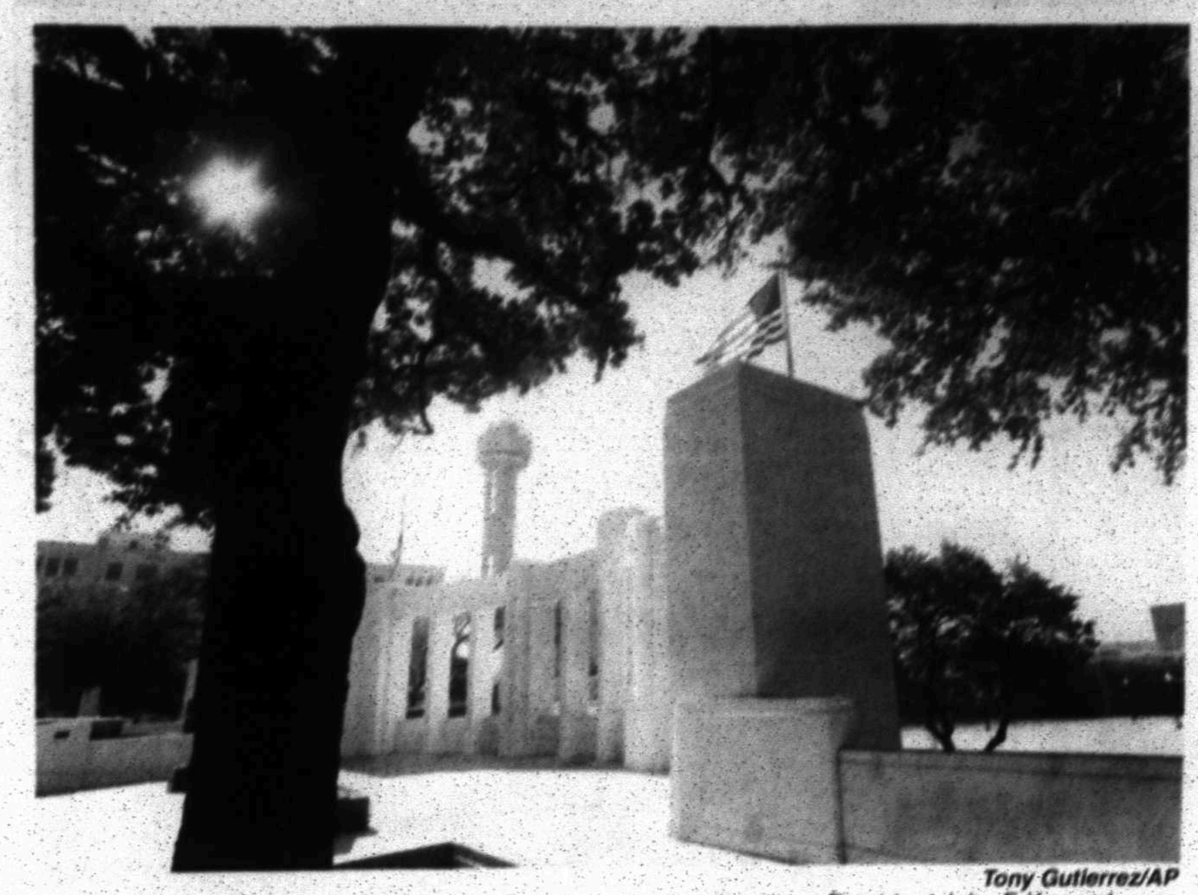

Tony Gutierrez/AP

THINGS TO DO The monument at Dealey Plaza, nearby the site where President John F. Kennedy was assassinated in 1963, is seen Jan. 5 in Dallas. The temperature might be 75 during the first Super Bowl week in Dallas-Fort Worth. It could be 25. Or both. So while Super Bowl travelers are packing everything from T-shirts to overcoats, they'll have plenty of indoor and outdoor options for their itineraries, from shopping at Neiman Marcus to visiting the JFK assassination site to touring the stadium in Arlington where the big game will be played.

JFK site, Neiman Marcus await Super Bowl fans

By Schuyler Dixon
Associated Press

DALLAS — The temperature might be 75 during the first Super Bowl week in Dallas-Fort Worth. It could be 25. Or both.

So while Super Bowl travelers are packing everything from T-shirts to wool overcoats for the area's fickle winter weather, they'll have plenty of indoor/outdoor options for their itineraries. The game takes place Feb. 6 at Cowboys Stadium in Arlington.

High on the list for first-time visitors to the area is the site of John F. Kennedy's assassination in downtown Dallas. Strolling around the grass on both sides of Elm Street, where Kennedy was shot Nov. 22, 1963, is free. There's a good chance a conspiracy theorist can point out the infamous "grassy knoll," the spot from which some witnesses say they saw gunfire.

An admission fee will get you in to the Sixth Floor Museum at Dealey Plaza, inside the building known as the Texas School Book Depository, where Lee Harvey Oswald set up his perch at a corner window.

International visitors love the Southfork Ranch and the white-column home that came to symbolize the runaway TV hit "Dallas" in the 1980s. Sure enough, at least two Super Bowl parties are planned for the site in Parker, about 25 miles north of downtown.

Those who have only seen longhorn cattle on TV can watch the real thing stroll down the red bricks on Exchange Avenue at the Fort Worth Stockyards near downtown in the "city of cowboys and culture," as officials like to call it. Yes, the twice-daily "cattle drive" operates even when it's freezing. But if you'd rather stay warm, Billy Bob's is a couple of blocks over and calls itself the world's biggest honky tonk. For a buck during the day, check out the glittering disco saddle (not ball) over the dance floor and the cement squares that feature the hand prints of the late Johnny Cash and other music — mostly country — stars.

For visitors who neglect to pack a coat and need one, Phillip Jones, CEO of the Dallas Convention and Visitors Bureau, said, "I'm sure they can find something at Neiman's or any of our shopping venues."

Aah, shopping. Arguably the No. 1 indoor sport in Dallas. Jones refers to the upscale retail store Neiman Marcus, which originated downtown and is now one of the centerpieces of the swanky NorthPark Center. Among those spotted browsing there recently was AL MVP Josh Hamilton of the Texas Rangers.

Dallas ended up using the NBA's all-star weekend a year ago as a test run for the Super Bowl. Crowds jammed the Galleria mall in north Dallas the day before 108,713 people, the most ever to watch a basketball game, took in the all-star game at Cowboys Stadium.

The $1.3 billion home of the Dallas Cowboys with the retractable roof is in Arlington, but February is the offseason for tourism in the city halfway between Dallas and Fort Worth. One of the area's best-known attractions is Six Flags over Texas, but its 50th anniversary season doesn't start until a month after the Super Bowl.

Still, the stadium is an attraction in its own right. It has surprised officials with its ability to draw visitors for tours, on the order of 40,000 people in some months, said Jay Burress of the Arlington Convention and Visitors Bureau. The NFL is planning Super Bowl tours at $40 a pop. Space is limited; so reservations are recommended.

Burress said fans typically take stadium tours the day before Cowboys or college football games, and he expects Super Bowl visitors to do the same. The stadium "promised to be for more than just football games, and it has definitely delivered with other events and tours that are year-round drivers," Burress said.

Some of the other highlights in the Dallas-Fort Worth area:

■ FAIR PARK: Out-of-town football fans probably recognize the name because of the annual Texas-Oklahoma football game at the Cotton Bowl. But Fair Parkers like to remind people that the area just east of downtown Dallas is a National Historic Landmark with the world's largest collection of 1930s Art Deco exposition buildings. Gene Simmons and Shannon Tweed are planning a Super Bowl party at Fair Park. The Cotton Bowl will have entertainment for three consecutive nights, culminating on the eve of the Super Bowl. A Tom Landry exhibit that chronicles the career of the Cowboys' Super Bowl-winning coach has been on display at Fair Park since the fall.

■ THE ARTS: Plenty of money has gone into expansion of the Dallas and Fort Worth arts districts in recent years. The Dallas Museum of Art and Nasher Sculpture Center are two highlights of the area on the north end of downtown. The latest addition is the Bill Winspear Opera House, fronted by 60-foot glass walls that offer views of the lobby. Fort Worth has everything from prominent art to the rodeo, which always opens in January and gets the rare boost of Super Bowl week falling on its final week. The city landed a coup when ESPN decided to put its show at Sundance Square downtown, not far from the Bass Performance Hall, which hosts the biennial Van Cliburn international piano competition.

■ NFL EXPERIENCE: The annual Super Bowl showcase of interactive games for fans will be held Jan. 27-30 and Feb. 2-6 at the Dallas Convention Center. The cost is $25 for adults and $20 for children 12 and under. Kids 2 and under get in free.

■ DEEP ELLUM: This eclectic collection of bars and restaurants just east of downtown Dallas is the heart of the city's music scene and figures to be a major gathering point throughout Super Bowl week.

■ DID WE MENTION SHOPPING? Of course we did, but there's more. Grapevine Mills mall, just north of Dallas-Fort Worth International Airport, is a gigantic circle of shopping popular with tourists. It's not far from Main Street in Grapevine, a collection of shops and restaurants with an old-town feel.

BEACHES

From 1C

Ike did a number on the downtown area, where many businesses didn't have insurance. But more than two years later, it's thriving once again. The restaurant getting the most buzz right now is Black Pearl Oyster Bar & Grille at Post Office and 23rd streets.

The beaches look good, especially the refurbished beach along the Sea Wall. The 61st Street Pier, which collapsed during the hurricane, reopened in August, bigger and better than ever.

Driving is nice and smooth on Sea Wall Boulevard and Broadway now that both state-owned roads have been repaved. But watch out for the drop off onto city streets, many of which are still full of cracks and potholes.

The big hotel news is that the over-the-water Flagship Hotel, which had sat since 2008 with a gaping hole in it, should be entirely down by March. The pier is owned by the Landry's empire, and the plan is to put an amusement park on it like the one on Santa Monica Pier in California.

Hotel Galvez (2024 Seawall Blvd.) is celebrating its 100th birthday and probably will have some concerts and other special events. Keep tabs on it at galveston.com/galvez/.

"Dora and Diego" will be showing at the 4D theater at Moody Gardens (1 Hope Blvd., moodygardens.com), which also has a spectacular aquarium and other attractions. Next door, you can now book a ride in the open cockpit of a vintage plane such as a B-52 bomber at the Lone Star Flight Museum (2002 Terminal Drive, lsfm.org).

Schlitterbahn (2026 Lockheed Road, schlitterbahn.com), which is open year round in Galveston because it has a roof, will have a new ride this year but won't tell us what it is.

More information and a good hotel-booking page are at galveston.com.

South Padre Island

The biggest difference between the South Padre Island spring break experience now and five years ago is that Mexico is now out of the equation. The trips to Matamoros that once lured students are now dangerous because of drug violence. Don't even think about doing that.

Spring break now takes place entirely on the island, which is 30 miles north of the border and has not been affected by border problems. The biggest security difference you'll notice is an increased presence of state troopers and immigration officers on the way down. So don't speed.

The recession did hurt some island businesses. Club Pelican West, unquestionably the most city-like club on the island, is closed. So are some restaurants, including the one (it was there so briefly that I can't remember its name) that moved into Denny's, which remains vacant.

But there are good, new places to try, including the mid-priced Cafe Kranzler (2412 Padre Blvd.), which has an ambitious global menu, and the more upscale Wild Fork Italian Bistro (3305 Padre Blvd.).

For basic (mostly fried) seafood, Blackbeard's, which has a lot of new, cheap lunch specials, Teeds crowds well at 103 E. Saturn Lane (at Padre Boulevard). McDonald's has been torn down, and a new McDonald's is on the rise at 840 Padre Blvd.

The new hotel is the Hilton Garden Inn (hiltongardeninn.hilton.com), and it also has the best spring break prices right now, starting at $87.20.

At Coca-Cola Beach, where a stage and other activities are set up on the sand behind Isla Grand Hotel (500 Padre Blvd.), students bury kegs in the sand and make a day of it. (Yes, there are plenty of portable potties.) The stage will be up March 6-23.

There's a new parking rule. The mid-island residential area is off limits to everybody but residents. There are "parking by permit only" signs, but they're easy to miss if the area's crowded. All hotels are within walking distance of the beach, but if your hotel's far from Coca-Cola Beach and you're aiming to park near it, stick to Gulf Boulevard.

Inertia Tours provides room-and-meals packages at a number of hotels. The price varies depending on how many people you want to share a room with. Check it out at intertiatours.com.

South Padre's big lure is its expansive beach, and most breakers go there to hang out on the beach, unwind, eat and enjoy the odd margarita or vat of beer. But there are activities if you have a family, including horseback riding, wind surfing, riding a big banana-shaped boat, birding or taking a dolphin watch cruise or dinner cruise on the Laguna Madre (the bay). More at springbreak.sopadre.com.

Corpus Christi area

The Corpus Christi area comprises several distinct destinations: There's Corpus itself, which offers a variety of accommodations — including upscale hotels — along with lots of good restaurants. Over the bridge across Aransas Bay, there's Mustang Island. The north end of it is Port Aransas, where you'll find a funkier experience with motels, seafood spots and a beach you can drive on.

On the south end, Mustang Island State Park offers a pristine beach. Farther south is the North Padre Island area and a long stretch of pristine beach at Padre Island National Seashore, beyond the hotels.

The news from Corpus Christi proper: Omni Bayfront Hotel (900 N. Shoreline Blvd., omnihotels.com) and Holiday Inn Emerald Beach (1102 S. Shoreline Drive, holidayinn.com) are both undergoing renovations and should be in top form for spring break. Both are just a few minutes' drive away from two big attractions, the Texas State Aquarium (texasstateaquarium.org) and USS Lexington (usslexington.com).

In the Corpus Christi marina, Harrison's Landing, formerly known as the Yachting Center, has a new restaurant called Tavern on the Bay. At the landing, you can rent a kayak or arrange a boat ride.

On North Padre Island, Bob Hall Pier (bobhallpier.net, 15820 South Padre Island Drive) and its Ozone Bar and Grill are being expanded to the tune of nearly half a million dollars. A pavilion is being added to the north side and should be ready by spring break. You can rent horses on the beach there.

I'm told more activities specifically for spring break at both Corpus Christi and Port Aransas will be announced later. Track them at thecoastalwave.com.

SURF

From 1C

Perhaps this shouldn't be a shock. This is, after all, the southernmost point of the southernmost beach in Texas, and getting here is no quick day trip for most Texans.

But having surfed other spots in Texas and elsewhere on and off for a dozen years, I expected a swarm of surfers. Or at least a handful of kids testing conditions in advance of the Texas surfing championships, which were starting in two days.

Instead, the morning beachcombers mostly include those arriving for lessons from Gore and her husband, Gene Gore, the unofficial surfing ambassadors for the island and full-time, year-round surf instructors.

The Gores provide students with surfboards and a wealth of experience. They're former lifeguards who met in Galveston, and both have surfed around the world in waves of the size that most sane people wouldn't attempt. Their surfing résumés could fill a longboard.

At their South Padre Surf Co., they rent boards and teach everyone from preschoolers to retirees to catch waves.

Their own children rode surfboards before they were a year old, balanced between Rachel's knees. So the Gores don't have an age requirement for lessons. All are welcome. On this day, their youngest student is 3.

"I tell people if they are comfortable and their kids are comfortable, we'll be fine," Rachel said.

Kids at heart are welcome too — especially those who always wanted to surf but never had the chance. The Gores taught a 74-year-old recently at the jetties at Mansfield Pass.

"He caught wave after wave after wave. I couldn't believe it," Gene Gore said. "He was in fantastic shape."

To start the lesson, students lie down on surfboards that are lined up in the sand. They hear the basics of surfing technique.

"Paddle, paddle, paddle, paddle, paddle," Rachel enthuses to the group of students, while Gene readjusts the kids correctly on their boards, tugging at their ankles to pull them into the correct position further back on the boards so the nose won't dip into the water when they catch a wave.

Everyone paddles for a bit, and when Rachel shouts, "Pop up," they do, and pretend surf on the sand.

Soon, everyone heads into the water, toting surfboards that are strapped to their ankles by a long leash, and followed by Rachel and Gene, who give helpful shoves to get people up on their waves and take pictures.

Everyone catches waves, including the 3-year-old.

The continental shelf drops off faster near the tip of Texas — or so surfers always say — so the waves break cleaner and bigger the farther south you travel.

But the waves at the first sandbar at Isla Blanca Park are small enough for surf lessons. If you paddle out farther, they're large enough to keep older kids or experienced surfers content.

I spend a happy couple of hours in the cool water, and when I catch my last wave in, my arms feel like lead — a reminder I need to leave the city and get in the water more often.

My family and I while away happy hours bumming on the beach before deciding to try a kind of surfing new to us — stand-up paddle boarding — where you stand on an enormous and sturdy surfboard and use a paddle to move through the water.

Karen Pfeiffer of On the Beach Surfsports takes us to a bayside area called North Flats for a SUP lesson.

"It's been a windsurfing place forever," she said. "Now we have a lot of kiteboarders."

No one is out this afternoon, though. The water is perfectly clear and between 1 and 2 feet deep, Pfeiffer tells us how to stand and paddle, with feet shoulder-width apart and knees slightly bent for balance.

Stand-up paddling has become something of a craze everywhere from Lake Michigan to Lady Bird Lake in Austin. And it is quickly clear why that is.

It's easy.

Soon we are laughing and gliding across the water on our 10-foot boards. The feel is similar to an ocean kayak, but with a better view.

Pfeiffer said kids can sit or stand on the boards with their parents, making it an any-age sport. You just have to pay attention to where you are and not venture into deeper waters (she had one person panic in this instance and abandon the board — never a smart idea).

More experienced paddlers can use narrower SUP boards and catch waves.

Thrilled with all the island's surfing experiences, we head out for a last adventure — and one that requires zero physical effort.

We take a two-hour dolphin watch/eco tour in the Laguna Madre and watch pelicans and dolphins zip past our boat. On the way back into the marina, employees pull up cowfish, squid, blue crab, lizardfish, flounder, shrimp and sea urchin — showing them to the crowd of kids gathered around them.

Our baby gets to touch a starfish for the first time.

During our beach trip, he also splashed in the surf and tried — many times — to eat sand and seashells. I wasn't brave enough to plop him between my knees and surf with him, but when the time comes, I'll let the Gores teach him to ride his first wave. Or he can sit on a paddle board and dangle his legs in the water.

Like all beach vacations, the most bittersweet time is leaving and dreaming about the next time.

TODAY'S COMICS SPONSORED BY

HARTMAN ROOFING INC.
432-522-1117
QUALITY, INTEGRITY, EXPERIENCE
SATISFACTION GUARANTEED!!!

The wiseman built his house on a rock
Then he hired Hartman to roof it!!!
All Types of Roof and Roof repair • Free Estimates
Commercial • Residential
www.HartmanRoofing.com

HARTMAN ROOFING INC.
Mention this ad. and receive $300.00 off a full roofing job or $50.00 off any repair of $200.00 or more

FOR BETTER OR FOR WORSE

FUNKY WINKERBEAN

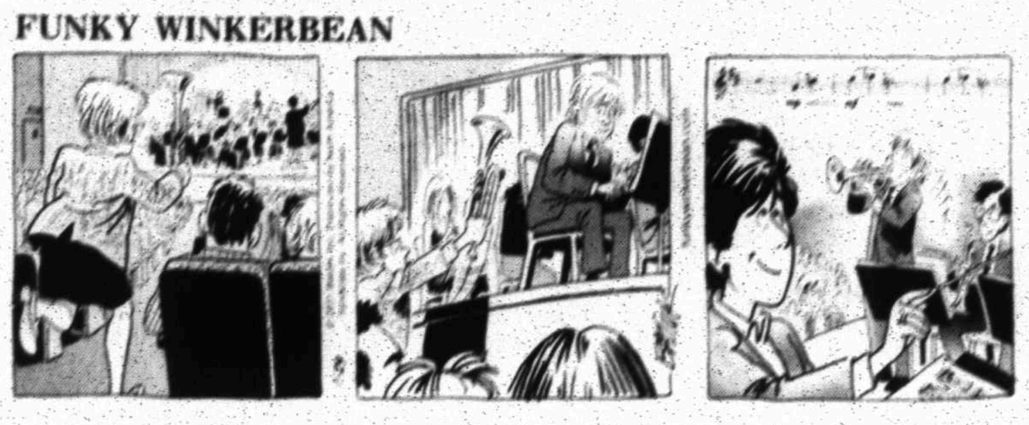

BLONDIE

BEETLE BAILEY

CLASSIC PEANUTS

SHOE

GARFIELD

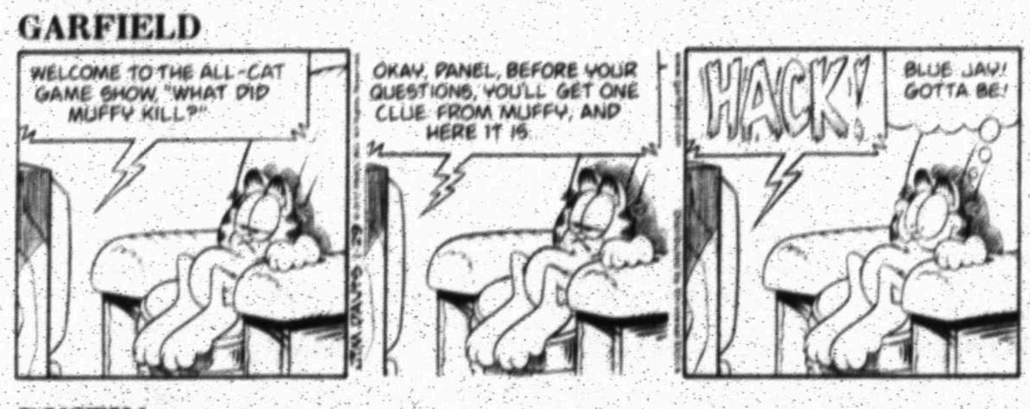

DUSTIN

WIZARD OF ID

DILBERT

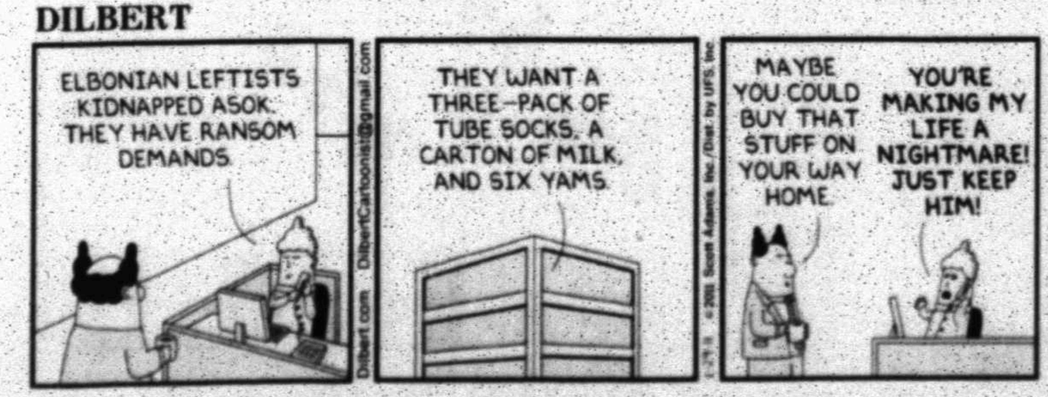

HAGAR THE HORRIBLE

LUANN

MARY WORTH

ZITS

BABY BLUES

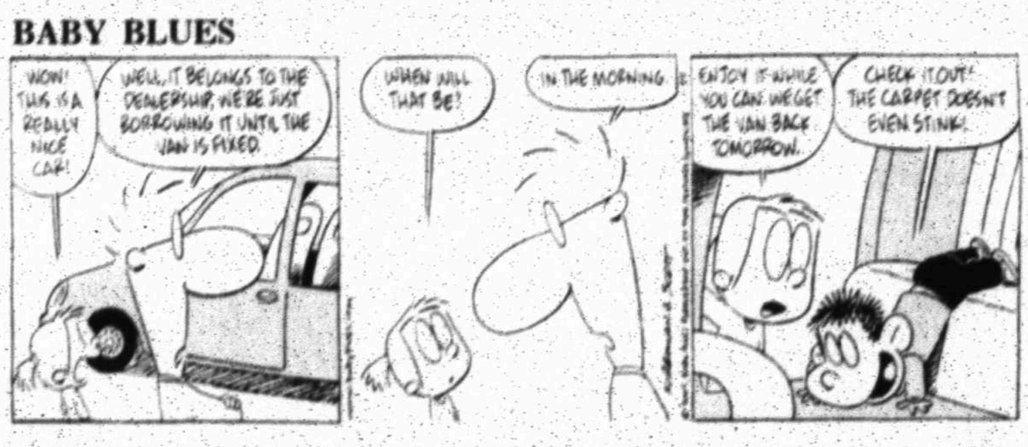

MUTTS

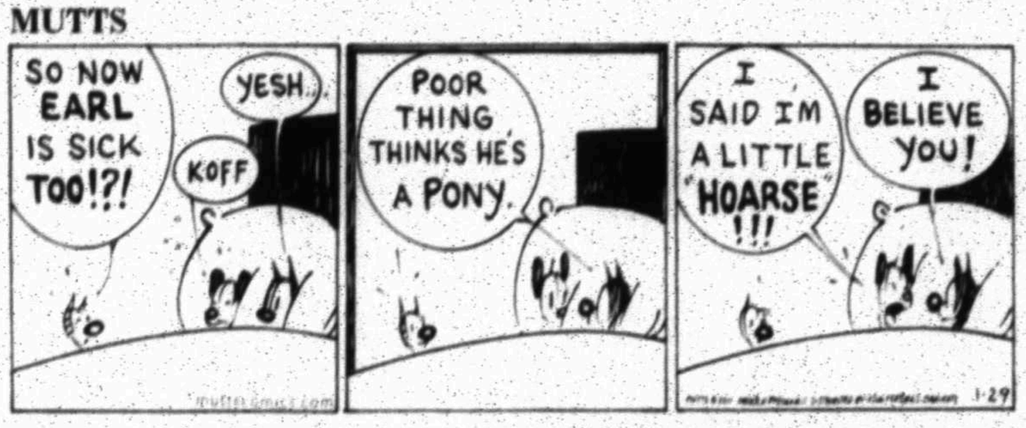

CLOSE TO HOME

"No! No! No! You're supposed to be looking for BOMBS, not tennis balls! BOMBS!"

DENNIS THE MENACE

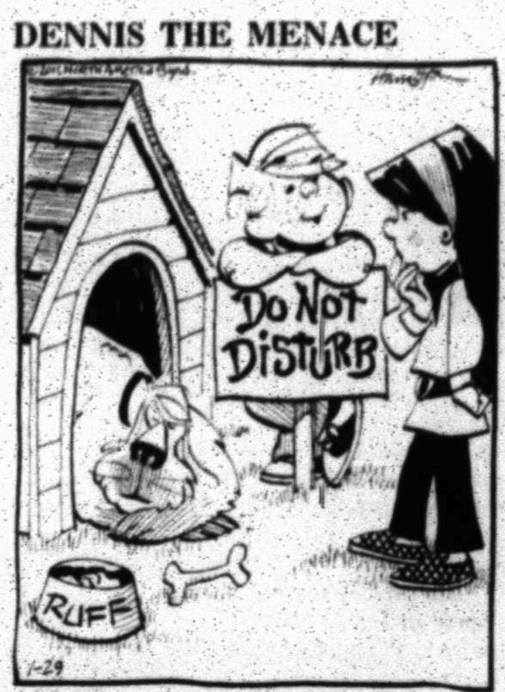

"I THINK IT SOUNDS NICER THAN 'BEWARE OF DOG.'"

LOCKHORNS

"LEROY'S FAMILY IS A PROUD BUT VACANT LOT."

FAMILY CIRCUS

"Daddy? Are you ready to wake up yet?"

Roofs by Nicholas
"The Roofing Company You Rely On"
Mention This Ad To Receive Up To $250.00 OFF Complete Roofing Job!
520-7348
1-800-266-7348
www.roofsbynicholas.com

TODAY Mostly sunny high 72 low 30

SUNDAY Sunny high 66 low 33

MONDAY Partly cloudy high 66 low 32

LOCAL FORECAST

Expect mostly sunny skies today with a high around 72 and southwest winds between 5 and 15 mph. Tonight's forecast calls for partly cloudy conditions with a low around 30 and west winds around 10 mph.

Sunday, look for sunny skies with a high around 66, a low around 33 and west winds between 5 and 10 mph becoming calm.

Monday, look for partly cloudy skies with a high around 66 and a low around 32.

The high on Friday reached 67 while the low dropped to 28. The record high for Jan. 28 is 79 set in 1950, 1987 and 2002. The record low is 10 set in 1948.

***

A strong fast-moving low-pressure storm will move southeastward from the Great Lakes to produce a swath of light to moderate snow over much of the Northeast today.

A new wave of cold air and flurries will follow the storm over the Midwest today and settle into the Northeast tonight and Sunday.

In the South, sunshine and relatively comfortable conditions are in store with high pressure in control.

Farther west, high pressure, sunshine and mild weather is in store for much of the Four Corners.

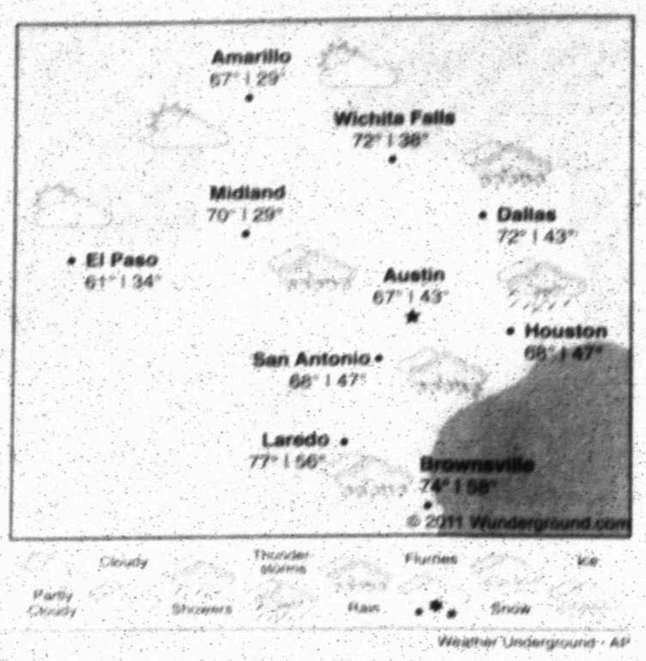

National forecast

Forecast highs for Saturday, Jan. 29

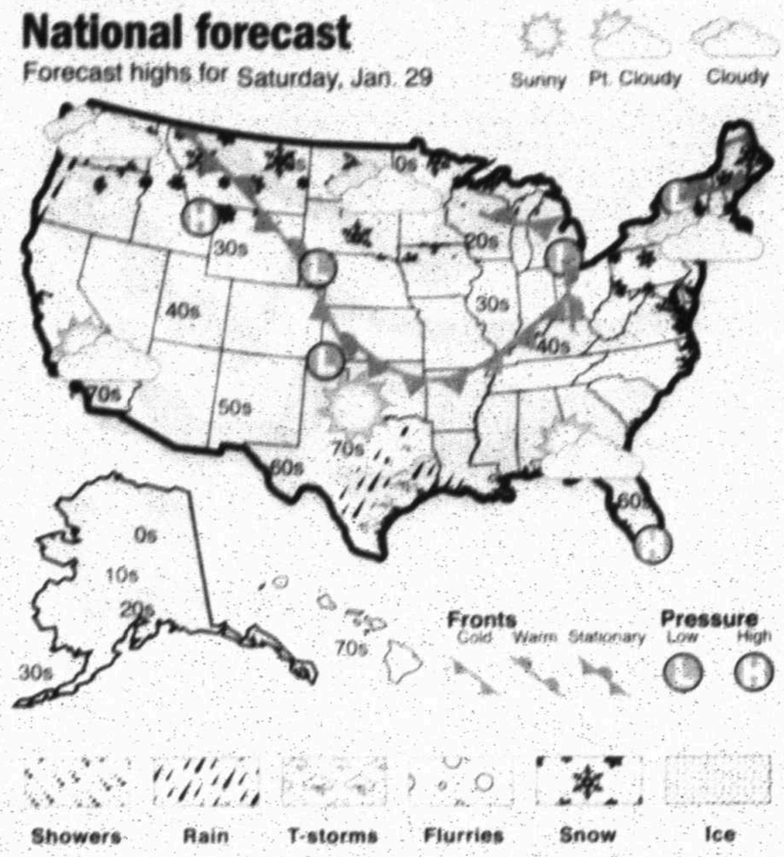

Precipitation		Friday's temperatures	
Rainfall Thursday	0.00 in.	High	67
Rainfall Friday	0.00 in.	Low	28
Total for month	Trace	Normal high	58
Total for year	Trace	Normal low	31
Normal total (year to date)	0.47 in.	**Sunrise** ... 7:44 a.m. **Sunset** ... 6:20 p.m.	

Casual modern dress inspires old-fashioned

DEAR ABBY

Write Dear Abby at www.DearAbby.com or P.O. Box 69440, Los Angeles, CA 90069. Her column is distributed by Universal Press Syndicate.

DEAR ABBY: American society has become ultra-casual in dress and manners. When I look at old photographs, men and women used to dress better and seemed to take more pride in their appearance. Now they wear pajamas to shop, torn jeans to work and clothes that are too small for large bodies. I feel we are a nation of slobs.

Are we doomed to be this way in the future? I work in an office of slobs and everyone knows I dislike the "casual atmosphere," so please don't print my name. — DRESSED FOR SUCCESS IN ALBUQUERQUE

DEAR DRESSED FOR SUCCESS: You are correct. People did dress differently in the 1950s, which took time, effort and money. Things started changing in the '60s — when the next generation became the demographic that was being marketed to. After that, younger people began adopting the "grunge chic" they were seeing in music videos.

Are we doomed to be this way forever? I think so, unless there's a reactionary fashion revolution. Frankly, I don't see it happening anytime soon.

But before labeling your co-workers as slobs, please remember that they were hired looking the way they do, and if your employer didn't approve of their appearance, there would be a dress code that is strictly enforced.

DEAR ABBY: Tonight I came home to find three messages on my phone. One was from a doctor's office; the other two were business calls. Each one asked me to call back. The callers spoke plainly — until they came to the phone number, which they rattled off so fast I had to replay the messages several times just to be able to write the numbers down.

What's the matter with people? This happens all the time at work and at home.

Callers, PLEASE slow down and speak clearly — as if you are picturing someone actually writing down your number. Abby, am I getting old, or what? — SAY WHA —? ORANGE, CALIF.

DEAR SAY WHA —?: What you're experiencing usually happens when the caller is in a hurry or calling a list of people they're trying to get through. In a social context, it is inconsiderate. In a business context, it is unprofessional.

People in the financial field are trained to repeat their phone numbers slowly, clearly and TWICE to prevent the problem you have described. And readers, if you are guilty of this, please slow down and take note.

DEAR ABBY: I have four adult children. I was diagnosed with lung cancer three years ago, but it was detected early and my prognosis is excellent. They keep making comments about their "inheritance." An example: "Take care of that painting — it's my inheritance." Dealing with the cancer is stressful, but their comments make me feel terrible. What can I say to shut them up? — NOT GOING ANYWHERE YET

DEAR NOT GOING ANYWHERE YET: Allow me to offer a few suggestions: 1. "Stop hanging crepe because I'm not dying"; 2. "Don't count your chickens before they're hatched"; and 3. "I will, because I've decided to donate it to a museum."

GOREN BRIDGE

With Omar Sharif and Tannah Hirsch

Bidding Quiz

Q 1 — As South, vulnerable, you hold: ♠7 ♡K96 ♢AKQ83 ♣J873

The bidding has proceeded:

SOUTH	WEST	NORTH	EAST
1♦	Pass	1♠	Pass
?			

What do you bid now?

Q 2 — As South, vulnerable, you hold: ♠Q87 ♡AK5 ♢93 ♣AKQ76

The bidding has proceeded:

SOUTH	WEST	NORTH	EAST
1♣	Pass	1♥	Pass
?			

What do you bid now?

Q 3 — Both vulnerable, as South you hold: ♠KJ8 ♡AQJ ♢K73 ♣J854

The bidding has proceeded:

NORTH	EAST	SOUTH	WEST
1♣	1♦	?	

What do you bid now?

Q 4 — Neither vulnerable, as South you hold: ♠6 ♡98743 ♢KQJ72 ♣83

The bidding has proceeded:

NORTH	EAST	SOUTH	WEST
1♣	Pass	1♥	Pass
2♣	Pass	?	

What action do you take?

Look for answers on Monday.

Today's Crossword Puzzle brought to you by Quiroz Custom Home Builders
Quiroz CUSTOM HOME BUILDERS
(432) 683-5504
(432) 631-6734

JACQUELINE BIGAR'S STARS

The stars show the kind of day you'll have: 5-dynamic; 4-positive; 3-average; 2-so-so; 1-difficult

HAPPY BIRTHDAY for Saturday, Jan. 29, 2011:

This year, success comes to you, but often your normal approach will be thwarted. You could be delighted by the role friends and associates play in your life. They clearly want you to obtain a goal and support you in any way that feels appropriate. If you are single, a friendship could develop into more. The other possibility is that you could meet someone through a friend. If you are attached, think of your sweetie as a friend, too. That bonding will support you in difficult times. SAGITTARIUS adores spending time with you.

ARIES (March 21-April 19) ★★★★★ An invitation is too appealing to say "no" to. Though a friend or roommate might want to be left out, go with your sense of adventure. You will particularly enjoy a new activity or place. Relax with the moment. Tonight: Be imaginative and original.

TAURUS (April 20-May 20) ★★★ Remain easygoing in the face of change and perhaps feeling a bit tired. You might not want to keep your plans, but do so for yourself. Someone close loves having you all to him- or herself. You might be happier with spontaneity. Tonight: Dinner for two.

GEMINI (May 21-June 20) ★★★★★ Go along with plans. Enjoy being the passenger and not having to make every decision. The person in question is trying to speak through his or her actions. This person's caring is quite apparent. Meet new people; join friends. Tonight: Stay out of a competition.

CANCER (June 21-July 22) ★★★★ Whether painting a room or reading a good book, you are comfortable following through on a task. Once it's complete, you will feel great. Invite several friends over midafternoon. Your love of entertaining and people mix well. Tonight: Make it easy.

LEO (July 23-Aug. 22) ★★★★★ You might not want to let your hair down, but you will. Others certainly support you in relaxing and having fun. No one is surprised to hear that you are tired. You have pushed and pushed. Give yourself permission to veg or do your thing. Tonight: A partner or friend is on the warpath.

VIRGO (Aug. 23-Sept. 22) ★★★ Consider repainting or remodeling before you decide to move. You might want more space. Clearing out clutter could help. Others willingly pitch in, if that is OK with you. Note that not everything will be put away perfectly, but the feel will be great. Tonight: Order in, especially as you could have company and still have a mess.

LIBRA (Sept. 23-Oct. 22) ★★★★ Your ability to laugh and loosen up others falls flat. You might take others' odd reactions personally, but actually their minds are on other matters. You have been a little serious of late. Find a friend, child or loved one who makes you smile. Tonight: You don't have to go far.

SCORPIO (Oct. 23-Nov. 21) ★★★★ Be aware of your tendency to go overboard and create a lot of problems for yourself later. Still, you might be in the mood to overindulge. Whether spending, eating or imbibing, you simply perk up and have a good time. Tonight: Finally tell someone how you feel.

SAGITTARIUS (Nov. 22-Dec. 21) ★★★★★ A friend could be dragging his or her heels, creating a question in your mind. This person's intentions will become clear without you having to ask any questions. An innate glow attracts many people. Don't wonder why people are gravitating toward you. Tonight: Wish-upon-a-star time!

CAPRICORN (Dec. 22-Jan. 19) ★★★★ You might want some downtime. A parent, boss or another type of authority figure comes down very hard on you. Remember, you don't always need to be available. Meet a special person in your life for the day. Go alone — you could meet someone intriguing. Tonight: Still not to be found.

AQUARIUS (Jan. 20-Feb. 18) ★★★★★ You could be a little taken aback by news and feel sad. Hook up with a friend who you always have a good time with. A new friend made today could change your life considerably. This relationship could develop into a long-term tie. Tonight: You are the party.

PISCES (Feb. 19-March 20) ★★★ Stay sensitive to a somewhat depressed partner. You might wonder what is happening with an older friend or relative if you look at his or her demeanor. Learn more effective ways of expressing your anger. Tonight: Out and about.

***

BORN TODAY

Comedian W.C. Fields (1880), talk-show host Oprah Winfrey (1954), guitarist Jonny Lang (1981)

DAILY CROSSWORD

Edited By Rich Norris and Joyce Nichols Lewis

ACROSS

1 Edmonton's prov.
5 North ___ Sea
9 Syr Darya River outlet
14 Russian city to host the 2014 Olympics
15 Move, in real estate
16 Some soli
17 "West Side Story" duet
20 Ecstatic cry
21 Loan guarantor
22 Whiz
23 Stir vigorously
24 Fish you don't want to be biting
29 Attached, in a way
31 One-footer, e.g.
32 Peke output
33 They fit in locks
34 Deli suffix
35 ___ Squalor, Count Olaf's girlfriend in "A Series of Unfortunate Events"
36 Overalls part
37 Billy Dee's "The Empire Strikes Back" role
38 Glove material
39 How much radio is broadcast
41 Pharmacist's datum
42 Had a life
43 Tab competitor
45 Go from 10 to 8, say
50 Angel's concern
51 Site of a sacred building called the Kaaba
52 Resort NE of Los Alamos
53 Swarthy
54 Far from swarthy
55 Dustin's "The Graduate" co-star
56 Word of consequence

DOWN

1 Bridge call?
2 Pins may be at the ends of them
3 End-of-day destination for many
4 Hardwood sources
5 CNN Gulf War reporter
6 Towel off again
7 Shrub with tubular flowers
8 Anderson of "WKRP in Cincinnati"
9 Arid
10 Ducks' home
11 "Bye!"
12 Like some copies and courts
13 Social end
18 Winning
19 Lively wit
24 1960s-'70s "Jeopardy!" announcer
25 ___ jure: by the law itself
26 Flotous
27 Parisian lover's word
28 Eyewear, commercially
29 Home to many Bactrian camels
30 Rested
31 Some find it hard to carry
34 1955 treaty city
35 Manhattan's FDR Drive is on it
37 Traditionally, when women were allowed to propose marriage
38 Windblown soil
40 With an intermission
41 Neglect
43 Familiar, perhaps
44 Industry overseers
45 "The Sopranos" Emmy winner De Matteo
46 Elephants' predators, in myth
47 It may be described in gigs
48 2006 N.L. MVP ___ Howard
49 Sommer of "The Prize"
50 Image file letters

ANSWER TO PREVIOUS PUZZLE:

J	A	N	E		A	F	L	A	C		B	R	A	D
O	P	U	S		M	I	A	T	A		O	I	L	Y
S	O	T	S	H	E	L	T	E	R		I	C	E	L
E	O	S		A	L	E	C		F	U	L	C	R	A
F	R	A	T	W	I	T	H	T	H	E	N	S	I	O	N
			B	R	E	A			A	R	O	D			
S	H	O	E	D		B	A	R	R		O	V	A	L
A	Q	U	A		D	O	B	O	Y		W	I	D	E
E	S	T	D		A	O	U	T		E	N	D	O	W
		S	E	R	T			T	A	T	E			
C	A	T	W	I	T	H	T	H	E	G	O	O	D	S
U	T	H	A	N	T		R	O	T	E		T	I	P
P	O	E	T		E	N	O	A	L	R	E	A	D	Y
I	N	R	E		A	M	O	R	E		A	P	S	O
D	E	E	R		M	I	N	D	Y		P	E	O	N

xwordeditor@aol.com 01/29/11

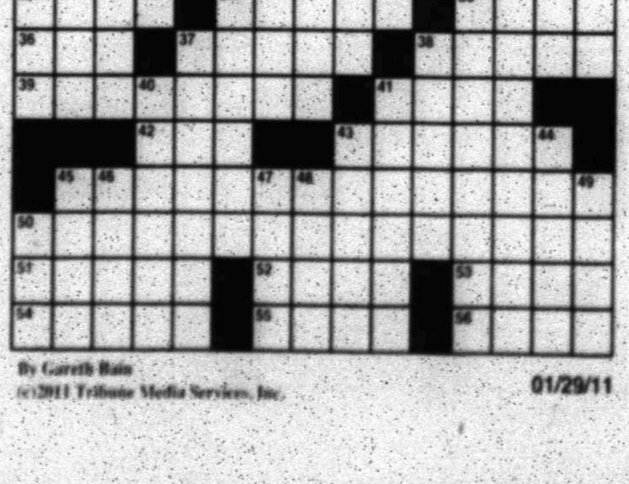

By Gareth Bain
(c)2011 Tribune Media Services, Inc. 01/29/11

PLACING AN AD: Call 682-6222. Monday through Friday from 8 a.m. - 5 p.m. Check classified ads on the day your ad runs and let us know right away if there are any errors.

HOW TO WRITE A CLASSIFIED AD THAT WORKS: Promote Your Merchandise. Check The Market Value. Always Include The Price. Research Your Ad.

Midland Reporter-Telegram Classified 682-6222

mywesttexas.com

Events and Notices

Lost & Found

FOUND BIG brown dog at Whataburger on Big Spring St. Call 770-7719 to identify.

FOUND BLACK, medium sized dog. Area of Fredna/Dengar. no collar. 432-349-9514.

Found Chocolate Lab Dog and Brown Mix Dog with blue collar. Call 432-685-9145.

LOST: BLACK miniature Schnauzer, 4 months old. Neely & D Street. Daughter's Christmas present, please call 432-352-6873. **Reward.**

LOST: keys several months ago near courthouse, post office, or YMCA. Reward! Call 559-5317.

Business Center

Business Opportunity

BUSINESS FOR Sale- "The Stork Lady of Midland". Great home base opportunity. successful franchise covering Midland and Odessa. 432-230-5797, ask for Brent.

COMPLETELY NEW and remodeled bar and restaurant. Open and growing fast. Serious inquiries only. Must sign confidentiality agreement. Contact 432-634-0681.

GET YOUR real estate license quickly. SW College. 697-7277.

SMALL BUSINESS for Sale: Ice Delights. Shaved Ice/Concession Trailer. $8,000 (432-208-1569)

Autos For Sale or Lease

Passenger Cars

2006 MAZDA6. Burgundy. 4dr. V6. 89K. $9,500. 218-9941.

2009 MERCEDES Benz 450 GL. 9,700 miles, silver w/tan leather interior, original owner, non smoker, pristine condition, fully loaded, too many features to list, garage kept, still smells new. 432-210-8787, message.

BMW 1998 Z3 convertible, standard, silver/black, 1 owner, loaded, 113K miles, $8995 OBO 432-249-1343.

BMW 2001 740i Excellent condition, 133k miles, $7,500 OBO 432-689-3842

BMW 2007 328i, hard top convertible, silver, 20K miles, beautiful. $29,900. 528-8828.

BMW 2008 535i 32k Miles, Nav. **ALDERSON 432-699-7993**

Schools & Instruction

Need 2 more reasons to train to become an **ELECTRICAL TECHNICIAN?**

1. Freedom
2. Independence

- Career placement assistance
- Day and evening classes available
- Financial aid available for those who qualify
- High school diploma or GED required

Call now for more information!

800-982-5752 dept. 084

Kaplan College

4320 West Illinois Ave, Suite A

Midland, TX 79703

REAL LIFE HEROES!

Train for a career in

CRIMINAL JUSTICE!

Applicants to the Criminal Justice program in the state of Texas will require additional training approved by the Texas Commission on Law Enforcement Officers Standards and Education (TCLEOSE) upon graduation in order to seek the following positions: police officer, peace officer, sheriff deputy, bailiff, and jailer. High School Diploma or GED required.

Call now!

800-982-2543 dept. 084

Kaplan College

4320 West Illinois Ave, Suite A

Midland, TX 79703

Passenger Cars

BMW 2008 X5 AWD, 3rd Seat **ALDERSON 432-699-7993**

CADILLAC 1979 CoupeDeVille. 50K mi. 1 owner. $5000 OBO. GMC 1991 Suburban $1000 OBO 853-7905.

CADILLAC 2007 CTS. 1 owner, black int/ext. 60K. $19,000 OBO exc. cond., 755-9477.

BMW of the Permian Basin

3715 Andrews Hwy. • Midland

432-577-5905

2006 Mercedes Benz ML350

White/Beige Leather Nav., Moonroof, AWD

59K Miles

$24,900

2008 TOYOTA FJ CRUISER

15,600 Miles, 2 Tone Beige, Lift Kit, 4x4

$27,500

2009 BMW 535i

Silver/Gray, Prem. Sport Pkg., Nav., Heated Seats

19k Miles

$38,900

2006 MERCURY PREMIER

Blk/Tan, 58K Miles, Heated Seats

$14,900

2010 FORD EXPLORER

Eddie Bauer, Black/Tan, 3rd Row Seat, Radio, 4x4, 16K Miles

$28,800

2004 BMW 525i

Silver/Gray Leather Premium Package

$14,900

2007 HUMMER H3

White/Beige, 4x4

41K Miles

$22,900

2005 FORD MUSTANG GT

White/Red Leather, Red Stripes, 9K Miles

2007 TOYOTA 4RUNNER SR5

Gray/Gray Leather, Rear Entertainment, 2WD, 56K Miles

$19,900

bmwpermianbasin.com

Let "Sure Sell" Work For You! Call 432-682-6222

Passenger Cars

CADILLAC 2008 DTS Beautiful Car! **ALDERSON 432-699-7993**

CHEVROLET 2009 CORVETTE convertible, black, 7800 mi, $41,000, excellent condition. 432-230-9417.

CHEVROLET 2010 Camaro 2SS, red with black hockey stripes, loaded, 5300 miles, $35,000. Call 432-557-9534.

CHEVY 2008 HHR LT, dark metallic gray, lots of extras, sporty & economical. Asking $9000 obo. 432-230-2066, 432-366-0666.

CHRYSLER 2006 PT Cruiser, 4 door, auto, AC, Power Lock, Power window, CD, 48k miles. $7,995. Bad Credit wanted. BK's, Repo's, No DL. Dwn Pymnt + Job = Approved. Call Keith 432-889-6510.

DODGE 2004 Stratus #112. We finance B&B Auto Sales. 683-6222.

DODGE 2007 CALIBER silver, new tires, clean, 53k mi, $9500. 699-6287.

FORD 2003 Focus red, auto, 4 dr, 83K, $4,250. 352-8999.

FORD 2005 Mustang, Convertible, 46,000 miles, like new in/out, tan leather interior, white with black racing stripes. $14,000 obo. 661-5301.

FORD 2006 Mustang, Pony package with leather interior and premium sound system, 54k miles. Asking $11,800. Call 432-269-9851.

FORD 2007 Focus #56, 31,315 miles, 4dr, auto. B&B Auto Sales. 683-6222.

HONDA 1996 Escort, good condition, 4 doors, interior in good condition, good tires, $3,000. Call 432-661-6775.

JAGUAR 1979 XJ12L Chevy 350 engine, $5,000 obo. Call 432-349-1765.

LEXUS 2007 LS460 29k Miles, V8 **ALDERSON 432-699-7993**

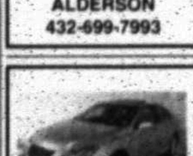

LEXUS 2008 ES350 14k Miles, Roof **ALDERSON 432-699-7993**

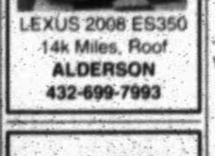

LEXUS 2008 GX470 Travel In Luxury **ALDERSON 432-699-7993**

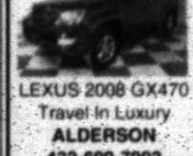

LEXUS 2008 IS250 34k Miles, Sunroof **ALDERSON 432-699-7993**

LEXUS 2010 RX350 Nav, 2k Miles **ALDERSON 432-699-7993**

MAZDA 1999 PROTEGE, clean car. Must see. $4,500. A/C & heater. 349-0041.

MAZDA3 2010 iTouring, 11K miles, 4 door, automatic transmission, White with tan clothe. Lots of options. $16,550 o.b.o. Call 432-349-6537.

MERCEDES 2006 E350, White/tan, warranty, 70k miles, extremely nice. $22,000. 553-8549.

MERCEDES 2006 R350 Silver with black leather interior, loaded, 60K miles. $21,000. 934-7777.

MERCEDES 2008 CLK350 Red, brand new, only 8500 miles, fully loaded. $27,000 call 432-683-1824.

MERCEDES-BENZ 1997 E320 white with grey leather, garaged, non-smoker, factory maintenance records, CD player, 111,000 miles. $6,500. Excellent condition - Excellent value. 687-2206.

MERCEDES-BENZ 2000 430E, obsidian black, 120k mi, 1 owner and driver, excellent condition, $9000 obo. 432-559-8765/699-1336.

MERCEDES BENZ 2008 SL55 Convertible **ALDERSON 432-699-7993**

MINI COOPER S 2009 Clubman Chili red with red leather/carbon black interior. Turbo charged, 6speed manual, premium package, only 4600 miles. $21,500. 349-8288.

PONTIAC 2005 GTO, 62K miles, excellent condition, many extras, very fast car. Asking $15,000. Call 413-8494.

PONTIAC 2007 G5 # 19, 2 dr., auto financing.W.A.C. B&B Auto Sales. 683-6222.

TOYOTA 2000 Corolla, 143k, nice condition, auto, cold A/C, $3,195 obo. 432-230-8388.

VOLKSWAGEN 1979 Slug bug Convertible 12K original miles, very clean, white/black. $11,000. Serious inquires only. Call 432-686-8900.

In A Hurry? E-Mail Your Ad Today! It's Quick & Easy mrtclassified@mrt.com

SUDOKU SPONSORED BY

DIRECT ADVANTAGE FURNITURE

QUALITY MATTRESSES AND FURNITURE

Brand New • 30-60% Below Retail • Name Brands With Warranties!

MATTRESSES • SOFAS & SECTIONALS • FIREPLACES
HOME THEATERS • WASHERS/DRYERS
BEDROOM SETS • DINETTE SETS

Call 432-664-8980 Today!
www.directadvantagefurniture.com

SUDOKU

THE SAMURAI OF PUZZLES By The Mepham Group

5	6	8					9	4
		7						
			5		8	7		
		1		4	9			
2								3
	5		2	3		8		
		2	6		7			
						9		
8	1					3		2

Level: 1 2 3 4

Complete the grid so each row, column and 3-by-3 box (in bold borders) contains every digit, 1 to 9. For strategies on how to solve Sudoku, visit www.sudoku.org.uk

SOLUTION TO FRIDAY'S PUZZLE

4	2	3	5	9	7	1	6	8
5	1	7	6	2	8	4	3	9
8	6	9	3	1	4	5	7	2
2	3	8	4	5	1	7	9	6
6	5	4	9	7	2	8	1	3
9	7	1	8	3	6	2	5	4
3	4	5	7	8	9	6	2	1
1	9	6	2	4	5	3	8	7
7	8	2	1	6	3	9	4	5

1/29/11

© 2011 The Mepham Group. Distributed by Tribune Media Services. All rights reserved.

KIA MOTORS
The Power to Surprise®

Explore Kia Find Happiness

2011 Kia Rio

MPG 27/36 City/Hwy

$11,999

11X249

MSRP $13,085

2011 Kia Soul

Owner Loyalty or Competitive

$12,999

11X243

MSRP $14,090

2010 Kia Forte

$500 Owner Loyalty

$14,999

10X283

MSRP $17,805

2011 Kia Sorento

$1,000 Owner Loyalty

$20,999

11X263

MSRP $23,479

2011 Kia Sportage LX

Convenience Package

Special Sale Price

$21,999

11X334

MSRP $22,680

Come Drive It! The Totally New 2011 Kia Optima LX Sedan

$19,999

The Value Will WOW You!

10 YEAR 100,000 MILE WARRANTY

Warranty is limited powertrain warranty. For details, see retailer or go to kia.com

0% APR[1] Available Now

We'll Pay Off Your Trade No Matter How Much You Owe

LARGEST KIA DEALER IN WEST TEXAS

KELLY GRIMSLEY KIA

www.kellygrimsley.com

2603 E. 8th St. • Odessa, Tx

432-332-0441 • 1-877-KELLY-AUTO

[1]Best quality for Owner Loyalty or Competitive Owner Cash, TFSC rates. Available for well qualified buyers on finished new purchases of selected Kia models. See dealer for details.

mywesttexas jobs

http://www.mywesttexas.com/jobs

Midland Reporter-Telegram in partnership with monster®

ACCOUNTING AND FINANCE

Bookkeeper/Admin

Confidential FT

Full charge bookkeeper/ admin position available. Qualified candidates must have a minimum of 5 years experience. Applicants must be well experienced with Peachtree Accounting and Microsoft Office. Need to be bondable for notary public. Looking for self motivated, dependable and able to meet deadlines on time. Salary DOE. Monday- Friday, 8am-5pm. Mail resume to: P O Box 50310, Midland TX, 79710.

ARTS & ENTERTAINMENT & PUBLISHING

Midland Reporter-Telegram

The Midland Reporter-Telegram is accepting résumés for a full-time copy editor and page designer position on its universal desk. The right candidate should have a knack for grammar, punctuation and Associated Press style but also can find inconsistencies in stories and isn't afraid to ask questions. He or she also should have an eye for page design. Some online duties will be required.

A bachelor's degree in journalism or English, two years of editing experience, Quark or InDesign knowledge and proficiency in AP style are preferred. Recent college graduates also are welcome to apply. Time on a universal desk and experience editing sports copy are pluses.

This is a great opportunity for someone who wants to make a difference at a daily newspaper. The Reporter-Telegram is part of the Hearst Corporation and offers a competitive salary and benefits.

If you are interested in the copy editor and page designer position, please send a cover letter, résumé, your best design samples and three references to Trevor Hawes, News Editor, Midland Reporter-Telegram, 201 E. Illinois Ave., Midland, TX 79701. Candidates also can e-mail PDF files to thawes@mrt.com.

AUTOMOTIVE

Auto Mechanic

Experienced auto mechanic at independent auto dealership needed. Must have own tool. Please call 432-683-6180

TOYOTA of Midland

$2,500 MONTHLY SALARY FOR SALES CONSULTANTS NEW TO THE BUSINESS

...for three months while you train to sell the hottest cars in the market.

TOYOTA OF MIDLAND OFFERS... Texas' top pay plan • Continuous Training • Lucrative Career • Weekly Guarantee • Medical & dental • 401k • Paid Vacations • Huge Quality Inventory To Sell From • Top Commission & Bonuses • Rapid Advancement

Apply in person please

3915 W WALL STREET

Help us sell one of the finest new and used car & truck inventories around... This is a once in a lifetime opportunity to learn and be trained by the best. We want you to succeed and are willing to pay you while you are trained.

No Experience... We Will Train You!

WE MUST FILL 6 to 8 POSITIONS IMMEDIATELY

Must be 18 or older with valid drivers license & good driving history

JOIN OUR SALES TEAM TODAY! Earn while you Learn

CLERICAL & ADMINISTRATIVE

ENERGEN RESOURCES

– REGULATORY ASSISTANT –

Energen Resources Corporation, a subsidiary of Energen Corporation has an immediate opening for a **Regulatory Assistant** at its Midland, Texas office. Responsibilities include:

- Assist Regulatory Analyst in Routine Duties
- Copying, Typing, Data Entry and Filing
- Preparation of Regulatory Reports for Approval prior to Submittal
- Research Files for Regulatory Forms and Well bore data information

The qualified applicant will have 1-3 years of general office experience, preferably in the oil and gas industry. Candidate should also have knowledge/experience in computer applications, including Microsoft Outlook, Word, Excel and Access with a minimum typing speed of 45 wpm. We offer a highly competitive salary and bonus plan with a complete benefits package.

To become part of our outstanding Midland team and a growing Industry Leader in the Permian Basin, please go to www.energen.com and select Job Opportunities under Employment to complete an online application.

An Equal Opportunity Employer

CUSTOMER SERVICE

Customer Service Representatives

Confidential

Customer Service Representatives needed. High school diploma or GED required. Must pass 7 year background check. Bilingual a plus. 11am-8pm. No weekends, $12 an hour. Interviewing this week! Call now! 432-520-1571.

ENERGY & UTILITIES

Directional Drillers & MWD Engineers

Leam Drilling Systems

Now hiring experienced Directional Drillers & MWD Engineers. Drillers 2 plus years experience preferred. Email resumes to: sgotcher@leam.net

Drilling Superintendant

Tinidad Drilling FT

Trinidad Drilling is looking for a Drilling Superintendant willing to travel to covering rigs from Fort Worth to Southeastern New Mexico. Experience required. Send resumes to travis@trinidaddrilling.com

EH&S Coordinator

Sheridan Production Company, LLC FT

Immediate opening for EH&S Coordinator to be based in Midland office. Duties include providing internal audit support for operations; drilling and completion activities, presence at area facilities, ensure compliance with regulatory requirements, provide project and on-site support as needed. Minimum 5 years EH&S experience required. Excellent benefits and work environment. Please email your resume to lmelton@sheridanproduction.com. Only qualified applicants for this position will be considered for employment. No phone calls please.

Operations Manager

Estancia Oil & Gas, LLC FT

Position requires that candidates have a minimum of 5 years demonstrable experience to become responsible for the Company's drilling, completion and production operations. A BS in Engineering and Permian Basin expertise qualifies as a definite plus. For the right professionals, Estancia offers competitive compensation commensurate with experience and benefits. Qualified candidates, please send resumes to: Estancia Oil and Gas, LLC. Attn: Human Resources. 15 Desta Drive, Suite 190W, Midland, Texas 79705. EOE/AA employer M/F/D/V

Senior Exploration Geologist

Estancia Oil & Gas, LLC FT

Position requires that candidate must be a self-starter seeking to leverage their ideas and prospects into substantive financial gain. We prefer a MS in Geology and experience in the Permian Basin and offer opportunities for project participation. For the right professionals, Estancia offers competitive compensation commensurate with experience and benefits. Qualified candidates, please send resumes to: Estancia Oil and Gas, LLC. Attn: Human Resources. 15 Desta Drive, Suite 190W, Midland, Texas 79705. EEO/AA employer M/F/D/V

ENERGY & UTILITIES

BASIC ENERGY SERVICES — NOW HIRING

A leader in the oilfield services industry has an immediate opening for

Delivery Driver

Class A/CDL required. High school diploma or equivalent preferred. Good driving record a must, applicant must be willing to travel out of town and be away from home for several days at a time. Must be self motivated and detail oriented.

Yard Hand

High school diploma or equivalent preferred. Must have a good driving record, able to lift up to 40 lbs, able to drive and operate a forklift in addition to light trucks. Must be self motivated.

Welder

High school diploma or equivalent preferred. Must have 5 yrs welding experience, preferably welding aluminum. Passing a welding test will be required.

Truck Mechanic

Class B CDL required. High school diploma or equivalent preferred. Must have own tools and 5 years experience working with Mack and Kenworth trucks.

We offer competitive pay; 401(k) with company match; affordable medical, dental, and life insurance; paid time off based on length of service; and paid holidays.

Send Resumes to: Basic Energy Services
Attn: HR Representative
PO Box 10460
Midland, TX 79702
E-mail resumes to: staffing@basicenergyservices.com

EOE-M/F/D/V • Drug Free Environment

Oil & Gas Land Manager

Applications are being accepted for position of Land Manager with an active oil and gas company located in Roswell, NM. Responsibilities include overseeing acquisition of properties, managing all land functions including regulatory issues and supervision of field landmen. Applicants should have extensive experience in land, contracts, regulatory and operations. Qualifications include B.A. degree, or related degree with 10 to 15 years experience as an in-house landman. Submit resume with at least three references to M- 18 c/o Midland Reporter-Telegram, 201 E. Illinois Midland, TX 79701.

Plant Supervisor

TRLP FT

Tubular sales remediation plant supervisor. Supervise inspection remediation sales and transportation of oilfield tubing plant in Andrews, TX. Pay commensurate with experience. Bilingual written and spoken a plus. Must have prior experience in the business or demonstrate capability to apply background to accomplish goals. Will be responsible for the new plant construction. Benefits bonus plan EOE. Apply in CONFIDENCE with resume to TRLP, PO BOX 1277, Andrews, TX 79714

Production Clerk

Confidential

An acting independent oil company is accepting resumes for a full time Production Clerk with a minimum 5 year oil industry experience required. Include salary history and indicate what hourly wage you require. Need to have experience in the oil field, RRC records and computer skills. Wages are based on qualifications. This is a stable oil company that has been in business since 1926. Benefit package includes - health and life insurance, 401K refirement plan, bonuses and paid holidays. Please mail resume to Bixel PO Box 14470, Odessa, Tx 79768.

Roust About Operator

K & G Rental Service
Midland, TX 79701

Experienced Roust About Operators and Hands. Also hiring experienced Dirt Equipment operators. Apply in person: 4010 South Hwy 349, Midland, Tx.

ENERGEN RESOURCES

Energen Resources Corporation, a subsidiary of Energen Corporation, has an immediate opening for a Drilling Engineer in our Midland, Texas office. The qualified candidate will have a minimum of a B.S. in Petroleum Engineering with at least 3 – 5 years of Drilling experience. Strong written and verbal communication skills are a must with a working knowledge of Permian Basin drilling techniques including Horizontal well design and implementation a plus. This is a key position in the success of a growing company. Responsibilities include:

- Well Design and drilling process review
- Casing and cement program designs
- Preparing operations plans for proposed wells
- Preparing drilling schedules and well plans
- Regulatory filing support
- AFE Preparation

We offer a highly competitive compensation program, which includes an incentive bonus plan, and a complete benefits package.

For immediate consideration, please go to www.energen.com and select Job Opportunities under Employment to complete an online application.

An Equal Opportunity Employer

Sales Engineers

Frac Tech Services, LLC. FT

Leading oilfield services and well/stimulation services company seeks Sales Engineers for our Houston, San Antonio and Midland offices. Qualified candidates will have a minimum of 3 years HIGH PRESSURE PUMPING experience in Sales or Engineering. Submit resumes with cover letter expressing interest in a Sales Engineer position to: humanresources@fractech.net

Sr. Engineers

ENGlobal FT/PT

ENGlobal is giving immediate consideration to 19 positions for Sr. Engineers with oil & gas experience: Process, Mechanical, Piping, Pipeline, Civil/Structural, Electrical, Project, HSE, QA/QC, estimating, and Project Controls. Send resume to joan.terry@englobal.com

HEALTHCARE

Front Desk/Receptionist

Busy medical practice seeks Front Office Assistant. Must have medical office experience and be able to work in a busy office environment. Bilingual a plus. Please fax resume & salary requirements to: 432-685-0105.

Licensed Social Worker or Registered Nurse

Texas Department of State Health Services FT

Midland/San Angelo **$2,970.91/month**

Two full-time positions. Benefits of State employment include health insurance, retirement plan & 401k. Apply on line https://access.hhsc.state.tx.us

LVN/Office Nurse/Scrub Tech

Midland Surgical Association, P.A. FT

Midland Surgical Associates, P.A. is seeking an experienced **LVN /OFFICE NURSE/SCRUB TECH** to join our team. Candidate must be able to work independently and possess both communication and patient skills. Sterile technique, surgical assistant skills, colonoscopy experience and computer knowledge desired. Full Time - M-F 8:30-5:30 Benefit package includes: Medical, Life & AFLAC Insurance Coverages, PTO and 401-K Retirement Plan. Send resume to: P- 128 c/o Midland Reporter-Telegram, 201 E. Illinois Midland, TX 79701

Medical Receptionist

Medical Receptionist and Collections/Insurance Verification needed for a busy Dr.'s office. Experience required. Fax resume to: 432-520-0033.

HEALTHCARE

LVN/RN Pediatric Nurse

S&R Home Health FT

Fast growing company seeking the following positions. LVN/RN Pediatric Nurse for PDN hours. RN Medicare Case Manager. RN OBGI/QA. Salary DOE. Apply in person at 1030 Andrews Hwy Ste. 109, Midland or call 432-570-8880 for an application.

MEDICAL ASSISTANT

Needing an experienced Medical Assistant for busy physician's office. 6 months medical experience will be required for this position (ORTH-5001). Please mail or fax your resume to: PO Box 5293 Midland, TX 79704 or fax to 432-682-2284 Attn: Alesha McCoy.

Medical Office Assistant/Manager/Receptionist

Confidential FT

MEDICAL OFFICE ASSISTANT/MANAGER/RECEPTIONIST- 25-30 hours a week, must be a detail oriented professional, have excellent public relation skills, be proficient in computer skills and able to learn new programs easily, with good typing skills. Must be able to lift 40 lbs and assist with patients on occasion. Knowledge of medical coding and insurance billing helpful, but will train; the right person. Must be responsible, mid punctual, non-smoker. Bring resume in person to 1304 W. Texas Ave. between the hours of 9 am. and Noon Monday, Tuesday and Wednesday.

PT or PTA

IRAAN General Hospital FT/PT

IRAAN GENERAL HOSPITAL, a Critical Access Hospital, with a growing Physical Therapy Dept. is seeking a part/full time PT or PTA Monday-Friday with flexible hrs. Competitive salary, excellent benefit pkg. to include employee health, dental, vision and life insurance with optional dependent cvg, TCDRS retirement plan, paid personal and sick time. For more information, contact Jason Rybolt PT or Cathy TuckerHR @ 432-639-2871. (iph hospital.com)

RN Case Manager, DME Tech, PRN Social Worker

HomeCare Plus FT

Now hiring Full-Time RN case managers, Full-Time DME Tech, PRN Social worker and PRN HCA. Apply in person at 501 Andrews Hwy. Or fax resume to 620-6675.

RN

Needing an experienced RN for Ortopaedic Clinic. Must have 2 years experience (ORTH-5003). Competitive salary and wonderful work environment. Please mail or fax your resume to: PO Box 5293 Midland, TX 79704 or fax to 432-682-2284 Attn: Alesha McCoy.

RN's & LVN's

Nurses Unlimited, Inc. FT

Expanding Pediatric Department needing RNs and LVNs! RN/LVN positions for in-home Private Duty Nursing. (FT/PT, day, night shifts and weekend PRN work available.) *Benefits *Mileage paid *Competitive Wages *Sign-On Bonus!! Position requires RN or LVN license. Call Kristi Young, RN @ 432-550-1721 or fax resume to 432-550-1717 today!

X-Ray Technician

Doctor's office seeking X-Ray Technician. Please reply to: PO Box 4935 Midland, Tx 79704

HOSPITALITY & TRAVEL

Hospitality Associates

Texas Western Hospitality FT

Residence Inn by Marriott is looking for F/T & P/T Breakfast, housekeepers & Maintenance to join our dynamic team. Must have a can do attitude and excellent customer service skills and be available to work any day of the week including weekends and Holidays. Fill out application in person at 5509 Deauville, Midland.

INSTALLATION & MAINTENANCE

Midland's Premier Country Club has openings for:

Golf Cart Mechanic / Maintenance

Needs to have experience in small engines and light building maintenance. Position is full time, and in addition to competitive wages, we offer paid medical and 401k. Please apply in person: Midland Country Club, 6101 N. Hwy 349, Midland, TX 79705.

INTERNET

Computer Programmer

National franchising company with headquarters in Odessa, TX. has immediate opening for computer programmer with .net experience. Salary & benefits based upon verifiable experience. Send resume to: Business Investment & Development Corp., 312 E. 2nd St., Odessa, TX or email to: jimgolden@americanlenders.com.

MANAGEMENT & EXECUTIVE

Assistant Manager

Walgreens **Full-time**

Assistant Manager Position now available in the Midland/Odessa area. Experience required. Benefits and 401K available. Apply at Walgreens.com/careers.

Manager

Oreck Vacuums **10AM-4PM Weekdays**
4706 Midkiff **Send resume to:**
Midland, TX 79705 **neal10@clearwire.net**

Looking for up-beat, energetic self-motivated individual to manage and operate successful retail operation in Midland, TX. Will train. Excellent pay + bonuses + paid vacation. Sales, Quickbooks, Excel, Mechanical experience helpful. Apply in person or send resume to address above.

MCU MARKETING

MARKET MANAGER

Area: SW Texas, SE New Mexico
Manage Accounts,
Personnel, Sales

Average Income 60k

Resume to: mkelley@mcumarketing.com

MANUFACTURING & OPERATIONS

VALERUS

Valerus Compression Services is a worlwide leader in natural gas handling services providing a total solutions approach to filling the needs of the world's oil and gas production industry. Our services include compression, gas services, production, packaging and manufacturing. Headquartered in Houston, TX we have facilities in key locations throughout North America, South America, North Africa, The Middle East and Southeast Asia.

We are currently expanding our product offerings in the Odessa, TX region and have a need for qualified candidates for the following positions:

Manufacturing Supervisor

Must have code welding experience; prefer experience producing heater-treaters and separators for the oil & gas industry. Must have demonstrated knowledge of ASME Code requirements.

Welders

Must be able to pass a 6G test using wire and stick (code welder)

Assemblers

Prefer general welding experience and applications

Facility Maintenance

Must be able to work with electricity, repair machines / forklifts, and perform handyman activities.

We are looking for self-motivated, committed individuals who enjoy working in a fast-paced, team-oriented environment, like to be challenged, and value the opportunity to make a difference. If you feel you meet our requirements and Valerus sounds like a place you would like to work, we would love to hear from you. Please apply in person or send your resume to:

Human Resources
2150 Oregon St
Odessa, TX 79764

cgarihan@valerus-co.com

Valerus is an Equal Opportunity Employer

mywesttexas jobs

http://www.mywesttexas.com/jobs

Midland Reporter-Telegram in partnership with monster

MARKETING

Marketing Representative
Confidential FT
Marketing Representative for a Home Health Agency. Previous Marketing and Home Health experience helpful. Salary DOE. Please send resume to M- 20 c/o Midland Reporter-Telegram, 201 E. Illinois Midland, TX 79701.

OTHER JOBS

Auto Detailer/Lot Attendent
Unlimited Auto Sales FT
2200 W Front St **Midland, TX 79701**
Auto Detailer & Lot Attendent. Valid driver's license required. Apply in person.

Automotive Impound Yard
Apply in Person 8am-5pm FT
11215 WCR 127 **$8.50 per hour**
Odessa, TX **325-721-4137**
Seeking person to work at Odessa, TX. Facility (located between Midland and Odessa). Mon.-Fri. 8-5 Honest, dependable. Must be over 23. Tuesday January 25 or Wednesday January 26, 2011.

Midland Reporter-Telegram
has immediate openings in it's Distribution Department
(Mailroom)

Part-time shift work available:
Schedule consists of both day and night shifts.
Night shifts are 12 (midnight) until 3 – 4 am.

Starting pay is $8.25 hourly.

These positions require the physical ability to continuously lift, bend and stand through an entire shift. Work performed in this department includes but is not limited to mechanically inserting newspaper products and handling newspaper bundles.

Qualified applicants must be dependable, be over 18, have valid ID, social security card and dependable transportation.

Apply in person at:
201 E. Illinois
Lobby Information Desk
Monday-Friday 8-5 or email:
etitsworth@hearstntp.com
No Phone Calls Please.

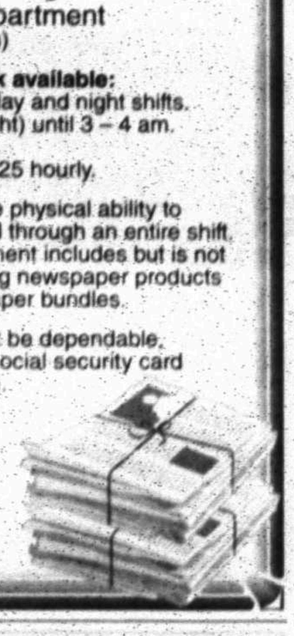

Part Time Work
Confidential PT
2011 EXPANSION *Part time work* $14 base per appt. Flex sched, cond apply, sales/service, no exp nec. All ages 17+ CALL ASAP 432-620-0294

NEWSPAPER CARRIERS NEEDED

EARN EXTRA MONEY

Do You:
Need help paying monthly bills and enjoy early Morning hours

Call Tony Gonzalez (432) 687-9002

*Must have vehicle, insurance, & valid driver's license

Warehouse/Delivery Driver
Sims Plastics FT
Warehouse/ Delivery Driver, good driving record and driver's license required. Apply in person at: 2700 W. Front. Midland, TX 79701

PROFESSIONAL SERVICES

Licensed Counselor
West Texas Counseling PT
Licensed Counselor (LCDC/LPC) needed for addiction treatment center. Part-time; 20 hours a week. M-F 7:15am-11:15am. Case management/treatment planning CEU days/personal days/sick days. Fax resume : 800-671-6364.

Safety Professional/Consultant Needed
Confidential FT
Seeking safety professional for possible $100k+ per year position. Must be very familiar with land based drilling rigs and willing to travel and perform training on drilling rigs. Knowledge of OSHA regulations and safety procedures on drilling rigs is a plus, but lack of would not necessarily prohibit obtaining this position. Interested persons should send resume to: Human Resources PO Box 2734, Hobbs NM 88240.

SPARKLE WINDOW CLEANING
Arbor Tech
Seeking dependable, assertive & RELIABLE individual. Clean driving required. Experience preferred, but not required. Will train. Management opportunities available. Call now if you meet these requirements.Weekly pay with benefits 432-682-8222.

Stylist
Mastercuts FT
Guaranteed salary plus commission. Call Arminda at 432-689-8811.

QA & QUALITY CONTROL

Quality Control Inspector
SOS Staffing FT
Experienced 1 to 2 years with standard mechanical measuring instruments. And ability to read engineering drawings is required. Inspection of in-process and finished goods. Maintain database of inspection records and calibration records using Excel. Apply in person at: SOS Staffing, Midland.

REAL ESTATE

Apartment Personnel
Confidential FT
Needed: Management, leasing agent and maintenance technician for apartment complex in Midland. Call 432-520-3751

RESTAURANT & FOOD SERVICE

All Restaurant Positions
Warfield Restaurant FT
Warfield Restaurant is Hiring for all positions/all shifts. 10400 I-20 @ FM 1788. Pre employ drug screen & background.

Line Cooks
Midland's Premier Country Club
6101 N. Hwy 349
Midland, TX 79705
We hire attitude and personality over experience. In addition to competitive wages we offer paid medical and 401k. Please apply in person.

RETAIL JOBS

Cashiers
PWI/Sunmart Inc. FT
Cashiers Needed! Full/Part-time, all shifts available at 24 hr Truck Stop. Apply at Warfield Travel Plaza, 10400 I-20 @ FM 1788. Pre-employ drug screen & background required.

SALES JOBS

CUSTOMER SERVICE REPRESENTATIVE

Outgoing? Highly Motivated? Energetic?

Then YOU could be on our TEAM!

Our Customer Service Representative is responsible for:
Answering many different types of customer service phone calls
Assisting with in-house sales
Payments, processing order forms, filing, and faxing
Working closely with other employees, managers, & departments
Plus many other fun and interesting duties

WE'RE LOOKING FOR:
Strong interpersonal skills, friendly & outgoing
Good communication/phone skills
PC Skills (knowledge of Windows environment)
High school diploma or equivalent
Ability to work in a fast-paced deadline driven environment
A natural desire to help others and desire to succeed
Background in retail sales or marketing a plus but not required

WE OFFER:
An interesting and diversified workplace
*FIVE day work week, 40 hours
*Med/Dental/Vision Benefits
*401K and Paid Vacation
*Employee purchase discounts

SEND OR BRING COVER LETTER & RESUME TO:
Tami Gillean, Director of Circulation
Midland Reporter-Telegram, 201 E. Illinois, Midland, TX 79701
Or email to: tgillean@mrt.com

Absolutely NO PHONE CALLS please
INTERVIEWS WILL BE CONDUCTED AT A LATER DATE

Midland Reporter-Telegram EOE

SALES REPRESENTATIVE

We're Raising the Bar!

The Midland Reporter-Telegram Advertising Department is looking for an Outside Sales Representative.
The ideal candidate will have a proven track record of personal sales success, preferably in a newspaper/media environment. Some knowledge of the advertising industry would be helpful, but not required.

Duties for this position will include, but is not limited to selling advertising in all print publications of the Midland Reporter-Telegram and all online products including pay-per-click.

The right individual will enjoy an excellent compensation and full benefits package. If you are the one we are looking for, please send resume to:

Desirable Qualifications & Skills:
- Ability to work in a fast-paced, deadline oriented environment
- Excellent customer service and time management skill.
- Highly organized with the ability to work independently with minimal supervision
- Detail-oriented with good communication, spelling and math skills

Brandi Price, Advertising Director
Midland Reporter-Telegram, 201 E. Illinois Avenue, Midland, TX 79701
or email to brandi.price@mrt.com

EQUAL OPPORTUNITY EMPLOYER / NO PHONE CALLS PLEASE

Sales
Palm Harbor Homes FT
Attention Top Closers come join our team! **A leading national home builder** seeking enthusiastic professional goal oriented applicants who possess the ability to **close deals.** Please only serious closers call. Realistic income for **top closers $100K-$175K. Top performers** earn over **$300K.** Call 432-563-1099 or come by at: 7212 West Hwy 80, Midland, Tx 79706.

Sales Professional
Confidential FT
Home improvement company in need of a Sales Professional. We are looking for an outgoing, self-motivated & energetic sales representative. Candidates should have at least 3 years experience. Must provide own transportation. Salary is based on commission. Send resume to: M-59, c/o Midland Reporter-Telegram, 201 E. Illinois, Midland, TX 79701

Sales
Tracker Boating Center FT
1920 North Loop 250 W.
Midland, TX 79707
Boat sales position available. No experience necessary. Apply in person to Jackie or Bob. Call 432-697-3261.

SKILLED LABOR

AEP TEXAS

AEP-Texas is actively seeking a Station Electrician to be located in San Angelo and or McCamey, Texas. Applicants must possess the following minimum requirements:

EDUCATION REQUIREMENTS
- Associate Degree in electrical/mechanical/industrial maintenance technology or equivalent education and or/experience.

EXPERIENCE REQUIREMENTS
- Previous experience in electrical, wiring schematics, substation work and personal computers preferred.
- Knowledge of print reading sufficient to interpret and apply information from drawings, instruction manuals, one-line diagrams and other associated documents.
- Must possess and maintain a valid Class A/CDL with Hazardous Material and Tank Vehicle endorsement.
- Frequent travel with overnight trips.

Qualified applicants must apply at **www.aep.com/careers.**

AEP-TEXAS IS AN EQUAL OPPORTUNITY/AFFIRMATIVE ACTION EMPLOYER.

Experience Truck Accessory Installer
Fender Truck Accessories FT
Experienced truck accessory installer, must have own tools. Experienced in goosenecks, grill guards, headache racks, 40-45 hrs per week, Monday -Friday 7:30-5:30, benefits uniforms, good pay Send resume to kerry@fendergroup.com

- **Field Service Technician**
- **Wireline Unit Operator**

Production Lift Systems, Inc., is seeking applicants for the above listed positions. Previous oil field experience is required. We offer competitive salaries and benefits, challenging work, and an opportunity to be part of an aggressive team that is growing in the oil and gas industry. Please submit resumes to:

PLS
Production Lift Systmes, Inc.
Production Lift Systems, Inc. • P.O. Box 9423
Midland, TX 79708 • (432) 699-1200 • 800-594-3887

Journeyman Electrician
Full-time position. Please call 432-520-9087 and leave a message.

SKILLED LABOR

Heavy Equipment/Diesel Mechanic
Price Construction FT
Hiring Heavy Equipment/Diesel Mechanic with at least 8 years experience. CAT experience a plus. Must have complete tool set and current drivers license. Salary DOE, health/disability insurance, and 401k plan. Apply at Price Construction, 2701 E HWY 350, Big Spring, TX 79720 or fax resume to 432-267-1694 or call Pat Groshong 432-517-0257 EOE.

Lube Tech
4 C Construction FT
12100 W. Interstate 20
Midland, TX 79703
Night shift Lube Tech needed. Experienced. Apply in person: 12100 West Interstate 20, East Service Rd. Between Midland Intern'l Airport and Big Tex Trailers, from 8-5. No phone calls.

Make Ready/Maintenance
Summerhill Apartments FT
Summerhill Apartments now hiring Make Ready/Maintenance. Apply at: 3001 North Midland Dr. Midland, TX 79707 or call 432-697-6039.

MATTLOCK DRILLING
HIRING NEW FACES

TOOLPUSHERS
DRILLERS
DERRICKHANDS
MOTORHANDS
LEADTONGS

EXPERIENCE ONLY
TAKING APPLICATIONS
9 -11:00 A.M - 1-4 P.M. ONLY
NO PHONE CALLS OR FAXES
VALID GOVERNMENT ISSUED ID
AND SOCIAL SECURITY CARD
DRUG AND ALCOHOL TEST REQUIRED
12505 WCR 125 ODESSA, TEXAS
E.O.E

Plumber Helper
Apply in Person FT
1101 W. Florida **Salary DOE**
Midland, TX
Experience not required but considered a plus. Must have high school diploma or GED. 401k, paid holidays & health insurance.

Service Technician
Confidential FT
Service Tech for local window and door company. Some experience needed. Please call 432-689-0933.

TECHNOLOGY

Copier Technician
Hilliard Office Solutions FT
Midland, TX 79701 **5+ Years Exp.**
Opening for experience copier technician. Must have experience with onsite repairs and maintenance of copier's, fax's, multi-functional and connected digital products. Contact Human Resource at 432-683-9100 or email your resume to: lamador@mmbo.com

TRANSPORTATION & LOGISTICS

AGRI- EMPRESA

Now hiring
Class A CDL Drivers
pulling Flatbeds

•2 years experience
•Hazmat endorsement a plus but not required

Regional Carriers
Run Texas and adjoining states.
Flatbed, hauling dry mud & chemicals

Please call 432-694-0778

CDL Drivers
Apply at 3524 E. Hwy 158 FT
Midland, TX 79706 **Experienced**
Attention CDL Drivers: Home every night? Growing company seeks dependable Class A or B CDL drivers with HAZMAT & Tanker. Great pay and benefits, including paid vacation, medical and 401K. Apply in person.

Driver
Beaver Express FT
Class A CDL with Hazmat endorsement. Please call 432-520-0048, for more information.

Drivers
PWI/Sunmart Inc. FT
Drivers! Expanding petroleum wholesaler looking for professionals with CDL A/Hazmat to deliver fuel in the Midland/Odessa area. Competitive pay & great benefits! Call 713-237-1407 or email jalvarado@petroleumwholesale.com

Drivers
PWI/Sunmart Inc. FT
Drivers! Expanding petroleum wholesaler looking for professionals with CDL A/Hazmat to deliver fuel in the Midland/Odessa area. Competitive pay & great benefits! Call 713-237-1407 or email jalvarado@petroleumwholesale.com

Drivers Wanted
Santa Clara, Inc. FT
Immediate openings for day and night shifts in oil fields. Class A CDL required. Call David @ 719-252-8480 or 719.738.3452. Leave message and call back number.

Experienced Driver
G & K Trucking, Inc. FT
Local trucking company seeks an experienced HOTSHOT driver with a Class A CDL and HazMat endorsement. Please call 432-413-2472.

Hot Shot Truck Driver
G & W Trucking FT
Hot shot truck driver wanted in the Midland area. Class A CDL, and drug screen required. Call 800-572-6338 or Texas Work Force Commission for more information. Email: gwtruck@att.net

Production Logging and Profiling
Grayline Wireline FT
Gray Wireline of Odessa is looking for an ambitious, dedicated person to learn a career in Production Logging and Profiling. Will train and will help to get CDL. Good pay, benefits, bonuses and days off schedule.
Apply at 2400 East IH 20, Odessa. Contact Monty Holmes.

DRIVERS

RISING STAR Oilfield Cementing & Acidizing Services

is in need of drivers for a cementing and acidizing service company.

- **Hourly Wages • Plus Benefits**
- **Employee & Spouse Medical Insurance Paid**
- **Hazmat Endorsement**

Physical and Drug Screening is Required.

(432) 617-0114

MIDLAND Berg TEXAS

If You Haven't Shopped BERG, You Might Have Missed Your BEST DEAL!

BUICK GMC WE ARE PROFESSIONAL GRADE

Owner Loyalty Sales Event

2011 GMC SIERRA 2500 HD CREW CAB

"Best in class single rear max payload 4,192 lbs. with 397 hp & 765 lbs. ft. of torque"

DURAMAX DIESEL
SUMMIT WHITE

GMC WE ARE PROFESSIONAL GRADE

STK# BF166000

MSRP	$46,335
BERG DISCOUNT	$2,740
REBATES	$2,000
ALLY DP ASSIST	$1,000
OWNER LOYALTY	$1,000

YOUR PRICE $39,590

2010 GMC SIERRA 4WD EXT CAB SLE

ONYX BLACK

OVER $9,700 OFF MSRP

STK# AZ258083

MSRP	$37,835
BERG DISCOUNT	$2,740
REBATE	$5,000
ALLY DP ASSIST	$1,000
OWNER LOYALTY	$1,000

YOUR PRICE $28,095 GMC

2011 GMC YUKON XL SLE 2WD

STORM GRAY METALLIC

STK. # BR114572

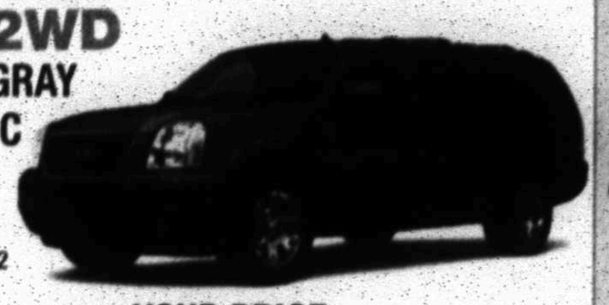

MSRP	$44,725
BERG DISCOUNT	$2,630
REBATES	$2,000
OWNER LOYALTY	$1,000

YOUR PRICE $39,095 GMC

2011 BUICK LUCERNE CX

LIGHT BROWN METALLIC

OVER $6,300 OFF MSRP

STK# BU128732

MSRP	$32,330
BERG DISCOUNT	$1,335
REBATES	$4,000
OWNER LOYALTY	$1,000

YOUR PRICE $25,995 BUICK

2010 BUICK LaCROSSE CXE

SUN ROOF, NAVIGATION
WHITE DIAMOND TRICOAT

STK# AF298386

MSRP	$40,135
BERG DISCOUNT	$1,540
BONUS CASH	$2,000
OWNER LOYALTY	$1,000

YOUR PRICE $35,595 BUICK

2011 BUICK ENCLAVE

CXL-2, FWD, MING BLUE METALLIC

BUICK

STK# BJ160835

MSRP $45,060

2011 GMC ACADIA

GMC

$4,000 OFF

ALL 2011 GMC ACADIAS AND 2011 BUICK ENCLAVES OR 0% APR

BERG DISCOUNT $1,061, REBATE $2,000 OR 0% UP TO 60 MONTHS! OWNER LOYALTY $1,000 YOUR PRICE $40,999

2011 BUICK REGAL CXL

SUN ROOF
MAJESTIC BLUE METALLIC

STK# B1071078

MSRP	$27,995
BERG DISCOUNT	$1,100
OWNER LOYALTY	$1,000

YOUR PRICE $25,895 BUICK

2011 CADILLAC SRX LUXURY

GRAY FLANNEL

STK# BS570483

MSRP	$39,135
BERG DISCOUNT	$1,140
OWNER LOYALTY	$1,000

YOUR PRICE $36,995

2011 CADILLAC CTS LUXURY

SUN ROOF, NAVIGATION
RADIANT SILVER

OVER $8,200 OFF MSRP

STK# A0141867

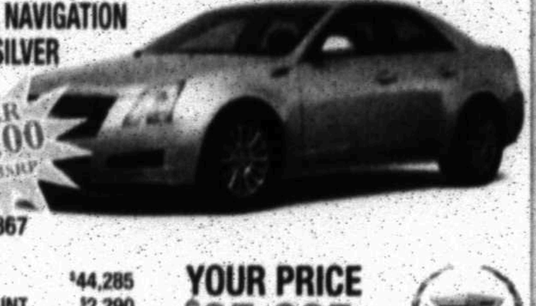

MSRP	$44,285
BERG DISCOUNT	$2,290
REBATES	$5,000
OWNER LOYALTY	$1,000

YOUR PRICE $35,995

QUALITY PRE-OWNED

2009 Chevrolet 1500 XCAB	46,746 miles	SOLD!
2009 Nissan Altima Gray	37,000 miles	$15,900
2006 Caddillac DTS Gold	42,118 miles	$15,900
2007 Cadillac CTS 3.6 Silver	34,194 miles	$16,866
2007 Cadillac CTS 2.8 Blue	24,850 miles	$17,866
2007 Honda CRV EX-L Black	28,422 miles	$18,866
2009 Jeep Wrangler X Black	17,601 miles	$18,866
2006 Jeep Wrangler Red	34,881 miles	$18,900
2010 Buick Lucerne CXL Gray	17,659 miles	$22,866
2007 Cadillac DTS Red	31,862 miles	$25,866
2008 Cadillac CTS DI Gold	22,335 miles	$25,866
2006 Mercedes Benz ML350	49,208 miles	$26,900
2009 Chevrolet Tahoe LT Black	37,050 miles	$29,866
2010 Ford F250 Powerstroke Red	54,565 miles	$33,866
2007 Cadillac Escalade ESV Maroon	59,899 miles	$34,866

09 GMC YUKON DENALI $42,900 Loaded!! STK# 6379

08 SCION TC $12,999 Sunroof, low miles STK# 3184

07 SATURN ION $7,999 STK# 1026

06 GMC YUKON $17,900 STK# 0361

08 BUICK ENCLAVE CXL $31,900 Navigation, Rear Buckets, Leather. STK# 3334

08 FORD EXPEDITION EL LIMITED $33,900 STK# 5632

06 CADILLAC CTS-V $24,999 6 Speed, Nav. STK# 1121

10 GMC SIERRA 2500 $39,900 Duramax Navigation Only 2,500 Miles. STK# 3648

08 GMC SIERRA $28,900 All Terrain, 4x4, Nav. STK# 7867

08 DODGE NITRO R/T $17,999 STK# 8932

03 FORD MUSTANG GT $10,500 STK# 0668

08 DODGE RAM $18,499 Low Miles V-8 STK# 3373

Pictures for Illustration Purposes Only.

Berg

3205 W. Wall Street
Midland, TX 79701-3759
(432) 694-7741
www.bergmotors.com

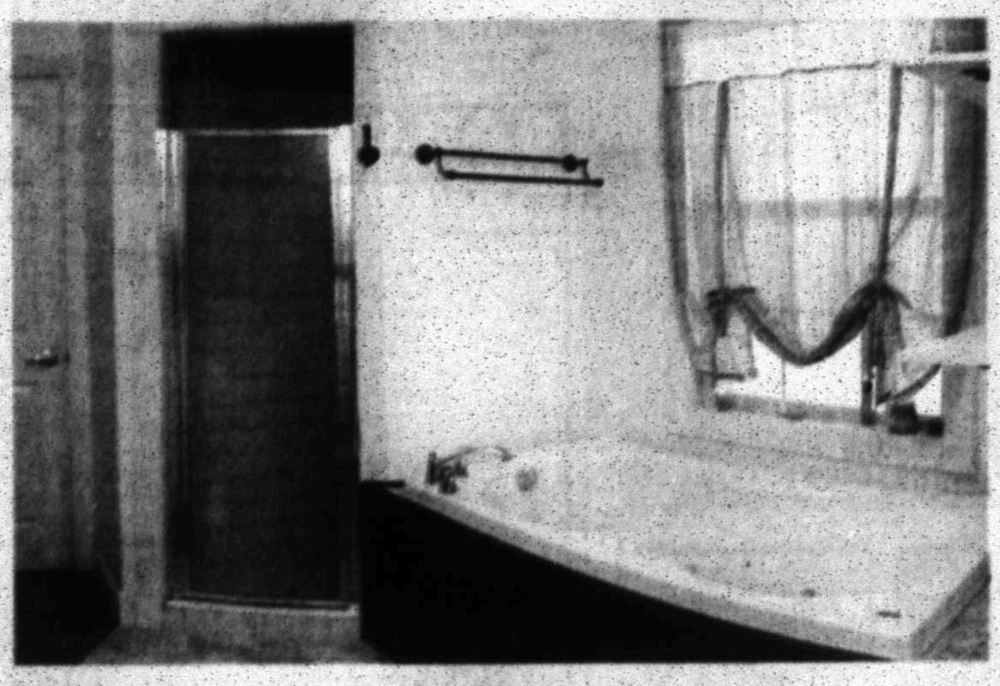

Lovely Country Estate

With four bedrooms, two full and two ½ bathrooms, six car garage and fifty foot front porch! This home was built in 1950, then enlarged and renovated in 2001. Immense greatroom has beautifully stained concrete flooring, a cozy brick fireplace, and custom speaker system with media closet! Off of the greatroom is a screened in porch that has a view of the backyard with basketball goal encompassed by a six ft. metal privacy fence. Living area and downstairs bedrooms have gorgeous hardwood flooring and the entire second floor has plush carpeting. Master bedroom is sequestered and has two large walk in closets with built-in drawers and shelving. Master bathroom features a jetted tub and separate walk in shower. Spacious kitchen with embossed copper backsplash, glass display cabinets, and two pantries with owned R/O system. This home also offers a 30 x 70 workshop (4 car garage) built in 2003 with RV hookups, overhead doors, washer/dryer connections, and ½ bath. This country home is situated on 1.8 Acres in Gardendale water district with water well for yard.

For a private showing call Jeaneen Pruitt 432.557.9212

Listing Price:
$286,000

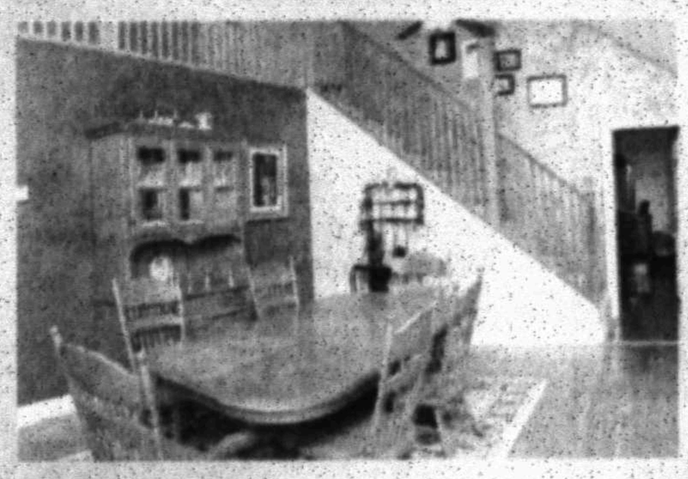

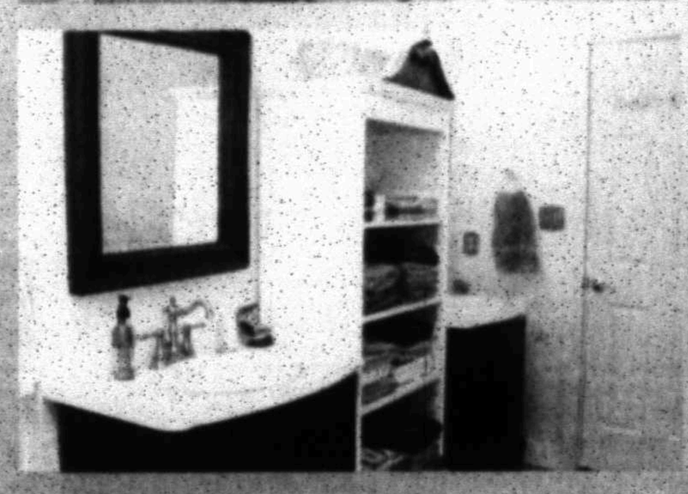

10306 W. COUNTY RD. 58
MIDLAND, TX 79707

Open House
Sunday
2:30-3:30

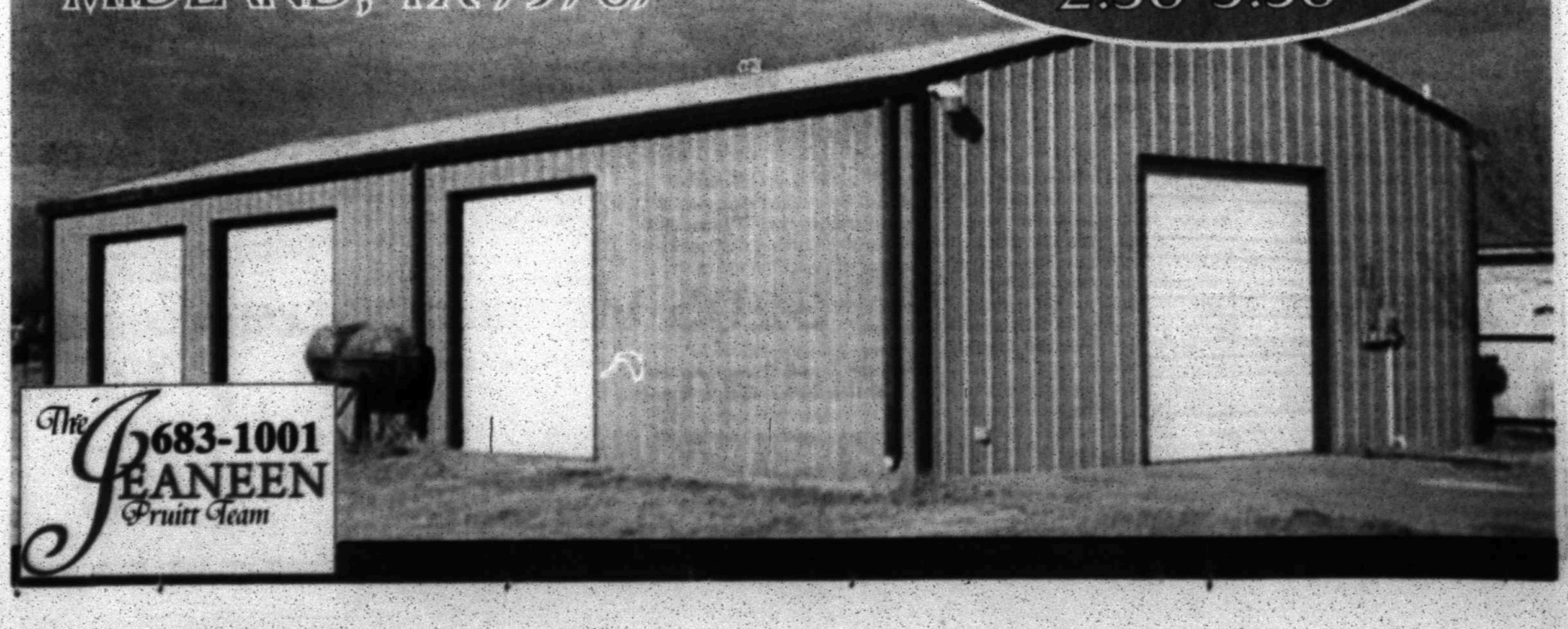

The Jeaneen Pruitt Team
683-1001

Passenger Cars

VOLVO 2009 XC90 Safe & Secure! **ALDERSON 432-699-7993**

WANTED! Will buy wrecked & unwanted cars & pickups. 685-4078.

Exotic Cars

CORVETTE 2009 convertible, orange metallic, automatic, 432-686-8820

FORD 2008 Shelby GT500. Navigation. 9500 miles, loaded $36,000. 432-889-5464

Exotic Cars

PONTIAC 2002 Trans AM. 37k milage, W56 Collector Edition package. Yellow, black interior leather, 6 speed. Some mods. $17,990 OBO. 432-349-5102.

Antique & Vintage

FORD 1966 Thunderbird. Perfect condition with dark blue seats. 10,200 miles. REDUCED PRICE $14,000 obo. Please call 432-694-1429.

Find it at:

Pickup Trucks

2005 CHEVY Silverado 2500 HD, 6.0 engine, long bed, very good condition, leather interior, multi CD changer, runs well. Blue book $10,960, asking $8900 (432)413-7590 See at 4400 N Big Spring, Mission Square, Suite A-6 North side.

CHEVROLET 2006 Silverado. 4 door, auto, power windows & locks. $11,500 OBO. 432-689-3485

CHEVY 2000 3500 LS Crew Cab, long bed, 1 owner, clean, always maintained, bedliner & tow package (not an oilfield truck). 160k mi. $6400. 770-7215

CHEVY 2004 Silverado, good condition, 4dr 3/4 ton, short bed, $8000 OBO 695-4313.

DODGE 2007 MEGA Cab Ram 3500 4X4, manual 6 speed transmission, 118,000k miles, $24000 OBO, call 817-240-2100.

DODGE 2007 SLT. Red, 4 door with hemi, loaded, gray interior, 67k miles, excellent condition, asking $16,000. 935-4322.

FORD 1976 F350 camper special. $4950. 432-853-3316.

FORD 1996 Ranger XLT. Regularly maintained. 5 speed. $3,250 OBO. 563-3215 or 553-9816.

FORD 2003 F250, 4 door extended cab, 4x4. Good condition. $14K OBO 416-0079.

NEW TODAY!

FORD 2005 F250 Power stroke, 121k miles, white, 4 door, long bed, K&N, cold air intake, all power, tow package and bedliner. $16,900. 432-553-7029.

FORD 2009 F350, King Ranch, Dually, 53K, clean and loaded. $38,500 432-561-5880

NEW TODAY!

FORD 2011 F450 KING Ranch Edition 12ft, 4x4, Crew Cab Dually, grill guard, tool box & bed liner, 12,300 mi, excellent condition. $53,995. 556-8680

GMC 2008 Sierra 1500. Great starter truck with low mileage. Call 432-269-9007.

MAZDA 2000 SE V6, White, standard, 79k miles. Good condition. $4900. 682-5157.

TOYOTA 2003 Tacoma extra cab, pre-runner, 1 owner, excellent condition, 72K, 432-296-0400.

TOYOTA 2007 Tacoma PU #123, V6, Financing W.A.C. B&B Auto Sales. 683-6222

Vans & Minivans

DODGE 2002 Grand Caravan fair condition, runs good. New brakes, good tires. $3,500. 230-6169.

FORD 1993 Conversion van. Very dependable. $1800 OBO. 683-3616.

FORD 2004 Freestar Limited. 92K miles, dvd, back up censor. Black/silver. $4800 Call 432-935-3913.

NEW TODAY!

HONDA 1999 Odyssey. 154k miles, runs well. $3,650. Please call 432-683-1534.

HONDA 2001 Odyssey EX. DVD. 158k miles, excellent condition, $6,400. 432-553-2172

NEW TODAY!

HONDA 2005 Odyssey Touring, fully loaded, DVD, Nav., 107K miles, perfect condition $14,900 528-4492

HONDA 2007 Odyssey EX-L, 53K miles, exceptionally clean. $21,500. Call 432-218-5741.

TOYOTA 2001 Sienna LE 122,000 miles. Excellent condition, new tires, leather interior. $6900 obo. 432-218-7228, after 4pm 817-308-0398 daytime

Need some cash? Call CLASSIFIED 682-6222

4WD & SUV

2006 Chevy Trailblazer for sale in Mint condition gold 89K miles, gold/black interior, very clean, tires like new Must sell 8,500 obo. 806-317-7066

CHEVROLET 2002 Tahoe LT. 4WD, leather, very clean, always garaged, non smoker. 104,200 miles. $10,500 432-556-0331

CHEVROLET 2006 Tahoe LT, #58, 59,000 miles, $16,999. B&B Auto Sales 683-6222.

DODGE 2001 Grand Caravan. Wheelchair accessible minivan. Side power door, power folding ramp, auto kneel. Great shape, low mileage, $17,000. 425-8171, Weldon.

DODGE 2003 Durango. 74k miles, tow package, 3rd row seat. Excellent condition, $7,500. 432-557-4222.

FORD 2010 Expedition EL. King Ranch, black/tan, fully loaded, 10k miles, $45,500 OBO. 432-758-0861.

GMC 1999 Suburban, 4WD, leather, after market rims, excellent condition. Can text you pictures. $3900. 556-1168 218-7097.

GMC 2002 Envoy SLT. Pewter metallic, leather with all accessories. Always garaged, never smoked in. 77k miles, schedule maintenance, recently new tires $9,500. 432-699-6405, 528-6504.

GMC 2004 YUKON black w/tan interior, 119k mi, 1 owner, $9,750. 432-294-2054.

HONDA 2002 Passport LX, silver, leather, 75,600 miles, $7,900. 432-685-6851.

HONDA 2006 CRV 4 cylinder, 2wd, silver, 25K miles. Very clean. $13,500. Call 432-694-1398.

HUMMER 2006 H3. 41K miles, 4WD with luxury package. $23,000. 296-1819.

JEEP 2003 Wrangler Rubicon, low miles, custom wheels, tires, and stereo. $14,900 OBO. Call 661-9518.

KIA 1999 Sportage, all power, cd, tilt, a/c, new tires, timing belt, standard, great gas mileage, looks runs drives great. $3150 432-260-6791.

LINCOLN 2008 Navigator 59000 miles like new condition. Black exterior. Tan interior. Limited Edition. New Tires $33,500 (432) 349-6961 mcunningham@desertproduction.com

MERCEDES-BENZ 2008 ML350 Sunroof, backup camera, navigation. Black with black leather interior. 17,600 miles. Immaculate! Always garaged. $32K. 432-230-2999.

MERCURY 2005 Mountaineer. 1 owner, V8, Michelins, 3rd row seating, all power, leather, 55,000 miles, excellent. $12,500 OBO. 325-374-3015.

TOYOTA 2002 SEQUOIA, excellent condition, leather interior, 106k mi, $12,000. 432-889-6494.

TOYOTA 2005 4Runner SR5. Red. V6, 82K miles, very clean, original owner, $11,800. is well under NADA. 385-0233.

VOLVO 2005 XC90 Suv, 5 Cyl. 2.5 L Turbocharged, auto, 89k miles, $14,900. 432-238-0519

Commercial Vehicles

Heavy Equipment

CATERPILLAR 2002 D5MXL high tract dozer, 1,251 total hours. Cab in air, 6 way blade, rippers, screens & guards. 559-6060.

Tractors & Trailors

10-SR DUMP Trailer. Hauls 5 yards a load. Must sell, call Johnny 432-934-2175.

Specialty Vehicles

2 HOBBY STOCK race cars. Both runs good, plus 1 donor car, extra parts, tires and wheels. $6000 for all. 432-238-5405.

Classified CAN 682-6222

Passenger Cars

Mercedes-Benz

Upgrade and downsize in one ingenious move. The 2011 Mercedes-Benz GLK350

Two of today's needs achieved with one extraordinary vehicle. While the GLK350 is compact and fuel-efficient, its aggressive 268-horsepower V-6 engine is true soul. A compact twist on the DNA of an award-winning family of SUVs; with a style all its own and an aptitude for adventure.

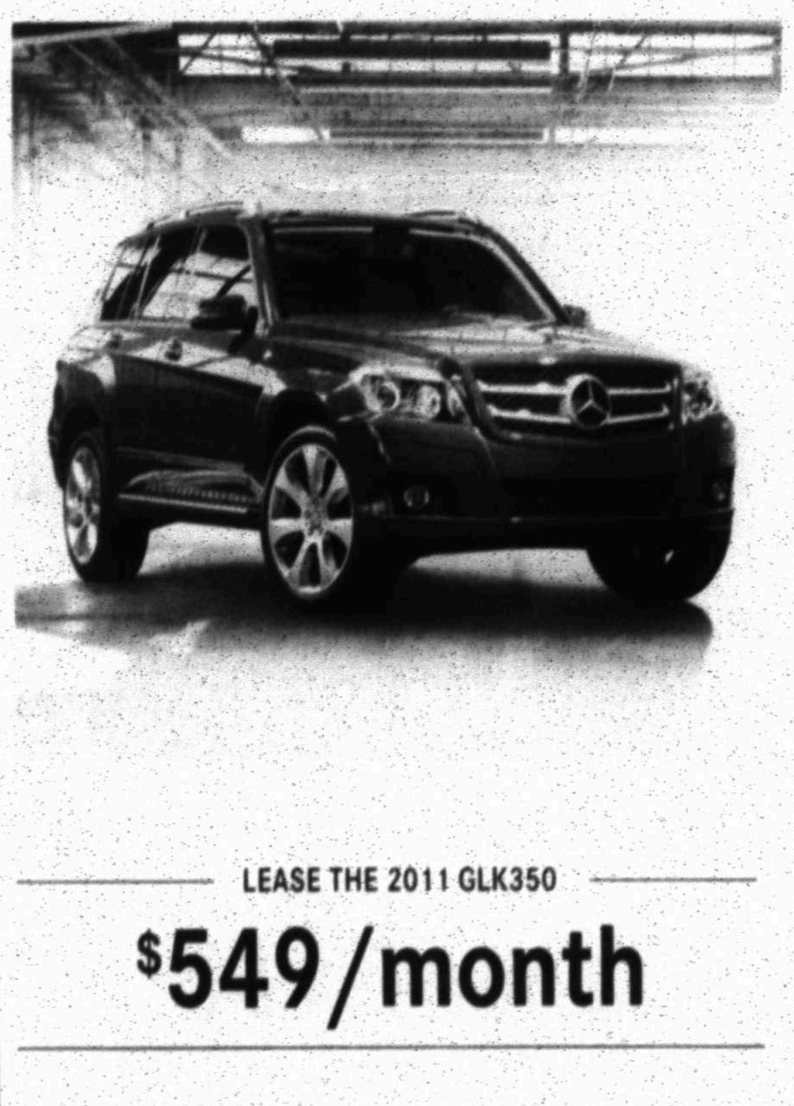

LEASE THE 2011 GLK350

$549/month

Test Drive The 2011 Mercedes-Benz GLK350 Today

ALDERSON European Motors
1004 S. Midkiff Road • Midland, Tx
432-699-7993 • www.aldersonbenz.com

Offers available to well-qualified lessees on approved credit. Lease payments based on MSRP of $54,610 for a 36-month closed-end lease with $0 down and $0 security deposit due at lease signing. Offer valid through February 28, 2011. Mileage allowance is 10,000 miles per year. Lessee responsible for $0.20 per mile for miles exceeding limit. Excessive wear and use and early termination charges may apply. Subject to credit approval. Not responsible for typographical errors.

Passenger Cars

The Finest Pre-Owned Vehicles

07 Lexus LS460
#Z1916A 26k Miles

08 Cadillac DTS
#70009A Well kept with many features!

09 Toyota Venza
#Z1918B 7k Miles Luxurious

08 BMW X5 AWD
#61031A NAV, DVD, 3rd Row

08 Lexus GX470
#61181A DVD, Sunroof, Navigation

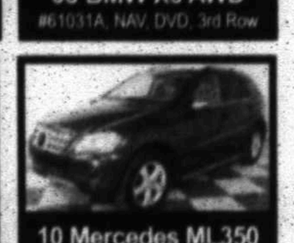

10 Mercedes ML350
#Z1922A 7k Miles, Sunroof, Nav

08 BMW 535i
#61231A 32k Miles, Nav & Sunroof

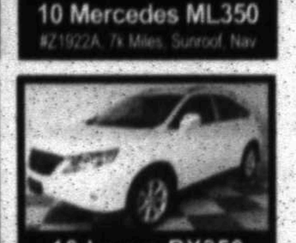

10 Lexus RX350
#Z1918A 2k Miles, Sunroof, Nav

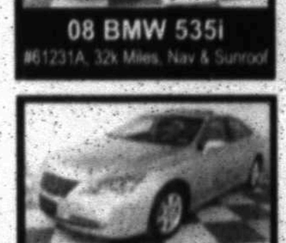

08 Lexus ES350
#Z1906A 14k Miles, Sunroof

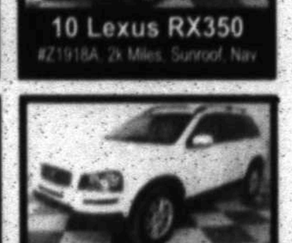

09 Volvo XC90
#Z1917A 16k Miles, Safe & Secure

ALDERSON Pre-Owned
2200 W. Wall Street
Midland, Tx
432-699-7993
www.aldersonvolvo.com

All Prices Plus TT&L. WAC. Pictures Shown For Illustration. All Vehicles Subject To Prior Sale.

GARAGE SALES

CALL 682-6222 TODAY!!

Estate Sales

Estate Sale
By
Joseph and Team
2613 Spartan
(Midland)
Thursday and Friday 9AM - 3PM
Saturday 9AM-12PM

This great home is packed with beautiful crystal, china & other beautiful collectibles. Because of the limited space & quantity of items PLEASE NO CHILDREN. Items include: Boehme, Baccarat, Waterford, Hawks crystal, Tiffin crystal, Cut glass, Milk glass, Decanters, Hummel, Dresden, Capodemonte, Large Piccard china collection, Crystal, several sets of china including Schumann, Hutschenreuther-Nortaki-Czechoslovakia-USSR etc., 4 bronzes, Tapestry, Greyhounds, Artwork (Hunt Scenes etc.), Silver plate, Natural Ranch Full Length Mink Coat, Antique settee, Large curio, Inlayed chest, Side chairs, Side board, Buffet, 4 poster bed, Fridge, Washer/dryer, Cast iron, Wagner Ware, Floor Globe, Mantle clocks, Copper, Vintage radios. Lots of kitchen & the usual household misc

LIVING ESTATE SALE
2902 Seaboard
Sat. 9-1 Sun 2-4
No children please. Too many fragile items. Top of the line Sleep Number bed, great sectional sofa, pair of club chairs, 8 drawer pine chest, dining table and 6 chairs, barstools, king sleigh bed, pair of century oak bed-side chests, wing chair, butler's tray, Oriental rug, computer desks, wooden tile cabinet, decorative items, Yamaha portable grand DEX 520 keyboard, Fender DG6 steel string guitar with hard case, Fender Squirer-Star guitar, Fender mandolin, Fender Deluxe amplifier, Fender (not ROG) Frontman amplifier, Marshall amplifier MB-B30 series. Peavy amplifier (5 effects at once), guitar stands, Fishman Pro-EQ-II pre-amp, Fender channel select switch, sheet music, Bose speakers, Fender auto guitar tuner, hunting equipment, Sentry gun safe, camping equipment, golf clubs, Justin, Tony Lama, Leddy & Laredo Boots, 42R men's clothes, geology books, computer equipment, including laptop, Dell DLP front projector and much more.
JUDY JACKSON'S ESTATE SALES
All major credit cards accepted.

WILL BUY your garage sale items. 557-1621.

Yard & Garage Sales

79701

2209 COLLEGE Friday and Saturday 7:30am-2pm. Toys, furniture, clothes and shoes.

3125 MARIANA SAT. 8am-? Clothes, furniture, shoes, tools, and lots of miscellaneous. Too much to list.

79703

3404 WEST GOLF Course Rd. Fri. & Sat. 8am -? Furniture, TV's & numerous other items. Hide-a-bed & loveseat, several tables & chairs, pictures, mirrors & lamps.

ARI'S LITTLE Flea Market. Flea market spaces for rent. 432-557-1923.

Yard & Garage Sales

79703

9622 ANDREWS Hwy. Saturday 8am-5pm. Red velvet couch & chair, Blk Br set, solid wood rm. divider, buffets x 2, Marble coffee table, Becty. dsk. x 2, baby items, misc. 1000's of 45 rpm rec. 1995 Dodge Ram Van. 138K $3,000.

4015 B WEST Illinois. Friday-Sunday 9-5. Upright freezer, hospital bed, scooter, oak rolltop desk, twin sized bed, lawn mower, clothes, tools & odds & ends.

4720 B Halvard Ave (in the back). Saturday 8am-4pm. Flat screen TV with DVD player, jewelry, Western decorations, cosmetics, craft material, candles and other miscellaneous new items.

Yard & Garage Sales

79703

402 EDGEWOOD Saturday Only 8am-1pm. 4 Family Garage Sale. 4 size 15 tires, boys clothes-like new, crib, stroller, decor, size 10-16 girls clothes, men's, women's shoes, shelfs, TV stand, 2 TV's, jewelry and much more.

79705

1005 Standard Ave. Saturday 9am-2pm. Additional items, medical equipment, scooter, motorized wheelchair, kitchenware, books.

402 PLAYER Court. Saturday 8am-12pm. Living room furniture, toddler clothes & toys & miscellaneous things for sale.

4605 MEADOWWOOD CT. Sat. 9:30-3:30. Furniture, tools, household misc. Pre-moving sale.

79706

2606 WCR 114. Saturday 8am lots of household items, exercise equipment, dressers, kid's clothes, dryer, etc.

79707

3330 CALDERA Blvd. Moving. Selling furniture and misc. Saturday 29th, 8am.

4510 STORY. Saturday from 8am to noon. Large desk, double papasan chair, electric guitar, Xbox, clothes, decor, door, Nintendo DS and miscellaneous.

4517 CORSAIR Ct. North Green Tree. Saturday Only! 8am-1pm. household goods, dishes, books, luggage, X-mas decor, clothes-juniors, men, & women, & lots of other assorted things!

4600 WOODHOLLOW DR. Saturday, 9-4. Tools, yard furniture & household items.

5304 GREEN Tree Blvd. Saturday, 7am-1pm. 3 family garage sale! Lots of adult and children clothes, furniture, and miscellaneous items.

Fax Your Ad 682-6999

Ask the Guys

Dear Classified Guys,
I've always been last. It's been the story of my life. I've always been tall for my age so when they lined us up in school, I was last in the line. In gym class I had no coordination so I was the last one picked. Now that I'm grown up, it's no different. I call to get concert tickets and they're all sold out...even when I know the band members! The same is true when I call a classified ad for something I want. It's always gone or someone else is already planning to come look. How does a guy like me get to the front of the line?

• • •

Carry: I'm only guessing from your comments that your last name started with a "Z". That would put you at the back of the class for sure.

Cash: Although when it comes to the classifieds, the early bird catches the worm. In order to get the best deals, you need to be out front. And despite what you might be thinking, it is not that difficult to do.

Carry: If the items are already gone by the time you respond to the ad, then you're not responding early enough. Consider buying a subscription to your newspaper and read it first thing in the morning.

Cash: And turn to the classified section first. If you see something of interest, call right away. Don't wait. If the seller's not home, leave a message with a phone number where you can be reached during the day and evening. A seller does not want to return your call only to get your voice mail.

Carry: When they call you back, you need to be willing to visit at the seller's first opportunity, even if it means getting up early before work or visiting during your dinner hour. The more flexible you are, the better your chances.

Cash: If you leave a message and the seller doesn't return your call, call them again. Sometimes it's just in the timing. If you're the first to call when they walk through the door and you offer to show up right away, the seller may not even return the messages on their answer machine.

Carry: Also, a quick sale is always a motivating factor. Be sure to let the seller know that you can come look right away and you're willing to take the item home with you.

Cash: As for being first to get those concert tickets, maybe you should consider buying a CD instead.

Fast Facts

Proverbs Returned

For those of you who are not early risers and never subscribed to the phrase, "The early bird catches the worm", here are a few thoughts to make you feel better about sleeping in:

"The early bird may catch the worm, but that means the early worm gets caught!"

or if you prefer...

"The early bird may catch the worm, but it's usually the second mouse that gets the cheese!"

Try, Try Again

In the world of classified shopping, timing & persistency pays. When you call an ad and no one answers, always leave a message. However, don't stop there. Consider calling the seller again at a time you would expect them to be home. The best times are early mornings before work or shortly after work around dinnertime. If you still can't get in touch with the seller, at least you exhausted all your options and can be assured that they will receive your message.

• • •

Do you have a question or funny story about the classifieds? Want to just give us your opinion? Email us at: comments@classifiedguys.com.

Reader Humor

Right On Time

When I needed to sell my car, I did like most people and placed an ad in my newspaper. Since they charged by the number of lines, I abbreviated everything, skipped words and made my ad as short as possible.

However when my ad came out, I received a call at the crack of dawn from a gentleman who wanted to come look right away. Having just crawled out of bed to answer the telephone, I glanced at the clock and told him that he was crazy to be calling so early.

Rather confused he said, "Your ad said to call between 5 and 6 o'clock.

"I know," I replied, "But I meant PM."

(Thanks to Sander G.)

Laughs For Sale

Sounds like a great deal. What are they selling?

FOR SALE
Don't Miss Out.
Only 1 year old.
In great condition.
Will take best offer.

Marty's Marketplace

...leading you to the best bargains in the Permian Basin

Merchandise

Antiques

GREG'S ART Nook. Framed art work & prints. Space. E-B. Freddy Fiea's Indoor Market. 432-210-3625.

SUNFLOWER ANTIQUES. Best prices paid for antiques, vintage items & collectibles. Tuesday. Saturday 10-5:30. 3416 Thomason. 262-6778/689-5294.

Appliances

AAA APPLIANCES picked up in one hour 238-9735/528-9046.

AAA Free service call with repair and free removal. M & M Appliances. Call 432-570-8278.

ACE APPLIANCE sales & service and free appliance pick-up. Washer and dryer set starting at $275. refrigerators starting at $200. stoves starting at $200. We are also sale water heaters. 4913 W. Illinois. 686-2906.

FREE APPLIANCE pickup! Call 432-978-5247.

Appliances

AMANA refrigerator, white, side by side, $250. 432-557-8115.

FREE REMOVAL of unwanted appliances. Pick up in 45 minutes or less. 432-631-3920.

KENMORE SIDE by side refrigerator, almond color, great condition. 432-553-9510.

SUPERIOR APPLIANCE Sales & Service. Largest inventory of slightly used appliances. Call or come visit us today. 712 Camp St. 262-6313.

WASHER & dryer set $250 and refrigerator $150. 432-352-7988.

Electronics

TOSHIBA 46" projection HDTV excellent working and physical condition $250. JVC 27" $75 great for gaming! 599-1994.

Furniture

ANTIQUE BEDROOM suite, beautiful enlayed wood, double bed with new mattress, dresser with mirror and needlepoint bench, chest of drawers. Excellent condition. $1500 obo. 432-887-3997 or 978-2142.

ARMOIRE/ MEDIA Cabinet, great condition. $250 obo. Wall unit book selves/ media center/glass doors, solid wood/2 pieces, excellent condition. $400 obo. 432-687-3997 or 978-2142.

Furniture

DINETTE W/ ROLLING chairs $200. Oak Buffet $200. Queen headboard $75. Futon $100. (2) Lighted corner cabinets $100 ea. Picnic table w/ 6 chairs & pads $100. (3) rolling chairs $10 ea. 13" Sharp TV w/ stand $35. Computer desk $25. (2) End tables $10 ea. Floor lamp $10. LaZboy $50 432-684-9702.

Everything like new! Glass table with chairs. $160. Small couch, recovered, $150. 2 swivel rockers, $160/each. Call 432-664-1243.

MOVING SALE, entertainment center, side tables, breakfast set, small Persian rug, wall pictures, lamp, misc. 682-225-7901.

NEW 5PC Faux Marble Table Set with Padded Chairs $335. 432-664-8980.

NEW Complete Full Bed with Mattress set $255. 432-664-8980.

New Electric Fireplaces. Several Styles to choose from prices as low as $188 all still in boxes Call for Details and Save Money!. 432-664-8980.

Queen Orthopedic Pillow Top Mattress Set New in plastic $300. 432-664-8980.

Home Items

22 cubic foot refrigerator, Maytag. $350. leather loveseat sleeper $150. 687-2912.

HOUSEHOLD SALE Oak space wall entertainment center $800. Oak end tables & cocktail table $400. Floral Lane sofa $400. Chestnut Lane leather sofa $400. Floral Lane chair $200. 57" JVC TV $800. 37" TV $200. 13" TV's $50. DVD player $25. Kenmore sewing machine & cabinet $200. Call 432-425-5559.

METAL PATIO set with stars, large antique wash pot planter on wheels. For info 432-687-4387.

Jewelry & Watches

ROLEX PRESIDENTIAL, day/date, white gold. Quick set, hidden clasp. Excellent condition. $10,500. Call 505-629-6796.

WILLIAMS JEWELRY Buyers. Many thousands of satisfied sellers since 1984 can't be wrong. Wadley, and Midland Dr., 10-6pm, Mon-Fri. 432-689-2300.

Miscellaneous for Sale

12'X24' WORKSHOP - Storage building. Price reduced. 432-563-5108.

Miscellaneous for Sale

17cu.ft. Amana upright freezer. $175. PFAFF Creative 2124 embroidery/sewing machine with smart card system $950, and sewing table $100. Call 432-853-3316.

2 AIR conditioners. 2 ton, and 4 ton. Call 432-269-8405.

90' gas range, ice maker, ice chest, 2 tires, cast iron bathtub, fire wood, and several other items. 697-4242.

LIKE NEW Total Body Gym and rug. 664-0883.

MUST SACRIFICE full length silver fox, like new. Our Obsession San Miguel Square Midkiff & Wadley.

STORAGE UNITS for rent, 10X20, $75 a month! Call 682-7827.

Miscellaneous for Sale

KEN'S RV SALES
5904 W. HWY. 80
Midland, TX
432-697-6447
Open Mon.-Fri. 8:30-5:30
Sat.- 9:00-1:00

Thank you for your support in 2010!
We are expanding our vehicle inventory, hiring more service techs and doubling our parts inventory!

PRO PANEL
You Always Deal with an Owner

See Vehicles Online At KENSRVSALES.COM

Musical Instruments

Large selection of musical equipment, guitars, amplifiers, keyboard. See classified listing under Estae Sales for details. JUDY JACKSON'S ESTATE SALES All major credit cards accepted.

Miscellaneous for Sale

SALE! SALE! 50% off store wide, excluding jewelry & furs. Thursday. Friday & Saturday. Our Obsession. San - Miguel Square, Midkiff & Wadley.

SUPER BOWL tickets for sale by Feb. 2. 6 seats, 9 rows up from field, visitor side, in zone. Minimum $5000 per seat or best offer over minimum. Call 432-269-2094.

WHITE PORCELAIN sink with fossil. $50. Whirlpool stove top. $50. Whirlpool over the range microwave. $50. 3 piece cherry wood tv armoire. $300. 528-9734.

Musical Instruments

GUITAR TAYLOR 615 Acustic like new. $2,000. 432-522-1056.

Sporting Goods

POOL TABLE Immaculate! 1.5 yrs old. $1150. Call 214-605-1436 or email s9roger s123@hotmail.com.

Animals & Pets

Livestock & Feed

DO YOU KNOW ME? Call to identify. 432-770-7719.

DRILLING RIG FOR SALE BY OWNER
OWNER HAS OTHER INTEREST
ALL SERIOUS OFFERS CONSIDERED

FOR MORE INFORMATION CALL 936-760-1220
EMAIL: melcurt@suddenlinkmail.com

TRIPLE DERRICK WITH REBUILT SUB (CAPABLE OF DRILLING TO APPX. 9000') EVERYTHING YOU NEED TO DRILL OIL AND GAS WELLS. INCLUDES DRILL PIPE AND COLLARS (POSSIBLY TOOL PUSHER & CREWS AVAILABLE)

SEE IT IN OPERATION - CURRENTLY WORKING IN WEST TEXAS. RECENTLY REFURBISHED & PRICED UNDER APPRAISED VALUE.

Livestock & Feed

MINIATURE POT Belly Pig. $250 OBO. For more information call Debbie at 432-488-8636.

Pets

2 AKC REGISTERED English Bulldogs for free to good home & loving & playfull. If interested contact lucky ar90 @yahoo.com.

6 MIN Pin / Chihuahua puppies. $100 each. Ready 01/28/11. Call 432-934-6088.

7 OLDE English Bulldoggies. $1,000 all colors, ready 02/21/11 432-634-4456.

AKC MALE light Golden Retriever pup. 432-212-5829.

BABY PIGS for sale 125lbs. $75 each. Call 978-5568.

Pets

CKC ROTTWEILER puppies. 4 males, tails dewclaws. 1st set of shots, ready to go. Parents on premises. $400. 432-853-0951.

CKC TOY Poodles, adults, $100 up. AKC Havanese 3 females, 1 male. $2000 firm. 943-5516, 448-7494.

ENGLISH BULLDOGS AKC champion lines, males & females, vet checked, health guaranteed. $1600-$1800. Now taking deposits 915-433-6594. sparzabulls.com.

ENGLISH BULLDOGS AKC, reg. 2nd shots, 12 weeks ... $1500 each. 915-881-7103.

Gorgeous French Mastiff Puppies. 5 months old, registered, $750. Call 432-935-4997.

GREAT DANES beautiful coloring markings. First shots and treatments, please leave a message. (432) 262-5967.

HUSKY-BLACK and white, male, 8 months old, neutered, housetrained. Very high spirited. Needs lots of running space. Asking $300. For information call, 432-661-9482.

LAB PUPPIES AKC & started dogs. Hippy eyes guaranteed. Training available. Prades Labs. ww w.gooselabs.com Call (806) 633-4364.

Pets

LAB RETRIEVER puppies for sale born on christmas day taking reservations ready 2/12/11. 432-661-5322 for pics and info labresults.tripod.com.

PETS AT Peace now providing cremations and burials. Pre-need 12 months, 0% Interest 620-8677.

POODLES OKC puppies, shots & wormed Will deliver. 432-345-2370.

SEEKING INFORMATION on Papillon dogs or Papillon mix breed in the Midland/ Odessa area. 682-7691.

TINY MORKIE puppies 432-258-5034.

WELL-GROOMED reg. altered male Yorkie, 7 months old, in need of a good home. $400. Call 432-270-1947.

ATTN: READERS Re: Advertising

It is against City ordinance to attach any notices or advertising matter to any utility pole. Please contact City of Midland Code Enforcement Office, 685-7410, for additional information.

Recreational Vehicles

Motorcycles

HARLEY 2004 Road King. Custom with extras. 2500 original mi. like new, garage kept. $11,000. 288-3328.

HARLEY DAVIDSON 2006 RoadKing Classic. $13900 and 2008 Sportster Nightster. $8500. Call 556-1407.

HONDA 2005 Goldwing, low miles, great shape. Garage kept. 325-728-2482.

Motorcycles

KAWASAKI 2008 TERYX camo, 120 miles, few hours, garage kept, 2 seater, dump bed with 4 wheel drive, $7000 firm, 432 238-5405.

SUZUKI 2004 DR200 runs great, low miles, great condition, $2495 432-556-8607.

YAMAHA 2002 650 R6, good condition, $2,800. 432-631-3386.

YAMAHA 2004 250 Virago. Except cond. Chrome, saddlebags, windshield. 683-2136.

RVs

NEW TODAY!

2002 COACHMAN 28' 5th Wheel. 1 slide, 30 amp service. Very clean, new tires and maintenance. $11,500. Call 432-425-5940.

RVs

29' 2001 Forest River Salem RLS. 15' living & dining area slide out. Bumper pull. $7500. Call 432-638-8598 or 432-247-1034 for details. If no answer leave message.

FLEETWOOD 2007 Excursion, 39V, 2 slides, 350 diesel, 19k miles, $129,500. Call 432-686-7949.

Watercraft

JAYCO DESIGNER 2003 30-RKS, 5th wheel, 2 slides, 30 or 50 AMP service, plus many other extras. $17,000. 432-770-5994.

RVs

WILDERNESS 2004 285-RKS 5th wheel, 29 FT. 1 slide, excellent condition. $15,000. Call 432-528-2034.

WILDWOOD 2008 32 foot, bumper pulled, loaded, laminate wood floors, slideout, large bathroom. $26,000. 664-4502.

Watercraft

2005 AIR NAUTIQUE Team Edition 226, all options, with cover. $40,000. Call 432-661-2132.

NEWMAN 1973.15' Fiberglass tri-hull, 65HP Evinrude, with trailer, all in good condition. $1700. 432-638-5917.

RAGEN 2008 Toy Hauler 25ft., bumper pull, fully contained, $26,000. 520-9012.

Need Help Selling Your Vehicle
Call the Classified Dept. 682-6222 to place ad

Passenger Cars

FOR 5 YEARS OR 60,000 MILES, EVERY TWIST AND TURN IS COVERED, SO YOU CAN ENJOY EVERY SINGLE ONE OF THEM.

SAFE + SECURE COVERAGE PLAN 5 YEAR WARRANTY 5 YEAR SCHEDULED MAINTENANCE 5 YEAR WEAR & TEAR

PAY NOTHING TO REPAIR OR MAINTAIN YOUR VOLVO FOR 5 YEARS WITH OUR SAFE + SECURE COVERAGE PLAN.*
Coverage plan includes brakes, rotors and wiper blades.

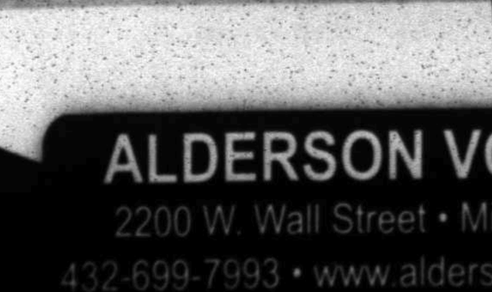

2011 VOLVO S60
2.9% APR + $1000
For 72 months** Owner Loyalty***
OR
$2000 + $1000
Volvo Allowance Owner Bonus***

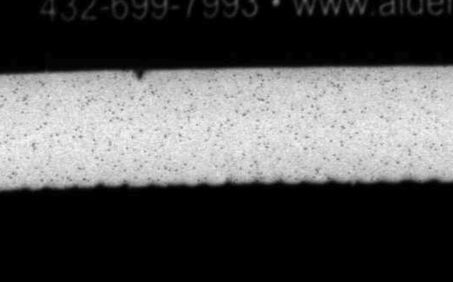

2011 VOLVO XC60
2.9% APR
For 72 months**
+ $1000
Owner Loyalty***

2011 VOLVO XC90
2.9% APR
For 72 months**
+ $1000
Owner Loyalty***

volvocars.com/us/safeandsecure *Safe + Secure Coverage Plan excludes tires. **With Approved Credit through U.S. Bank, Tax Title & License Fees Not Included. ***$1000 Owner Loyalty Bonus Cash available to Current Volvo Owners Only. See Dealer for details.

VOLVO
Volvo. for life

ALDERSON VOLVO
2200 W. Wall Street • Midland, Tx
432-699-7993 • www.aldersonvolvo.com

Auto Services and Parts

(575) 390-1686 Custom Duramax Tuning Midland,Texas Tunes are custom rearwheelhorsepower tunes setup on DSP5 Switch 50-200 HP We offer fuel mileage/towing tunes and great pricing on performance parts. Custom tunes $425.00-$500.00 Contact Todd.

BUYING/Hauling off junk or unwanted vehicles. Salvage recycling and services. 432-352-5031.

DIESEL ENGINES Ford 7.3, GM 6.6 and Cummins 5.9, remanufacture with warranty. Will deliver. Call 713-918-5811.

HANKOOK DYNAPRO MT tires LT275/65R18 & rims 18X9.5, 8-165.1. Call 634-0764.

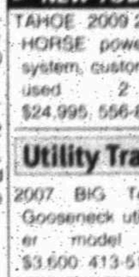

Real Estate Rentals & Sales

Residential Rentals

Apartments for Rent Unfurnished

2 BEDROOM SPECIAL 432-697-6939 Convenient Midland drive location Se Habla Espanol

MOVE-IN special $200 off, 1, 2 & 3 bedrooms available, renaissance Apartments - Midland Dr. and Neely 520-3238.

SPACIOUS 1, 2 & 3 bedroom apartments. Call 432-687-4514.

WE WOULD love for you to stop and check out our sweet deals! 1 and 2 Bedrooms available. Fountains At Waterford. Please call 432-682-1659.

Townhouse/ Condo for Rent Unfurnished

1 BEDROOM Loft. Sagewood Codominiums, no pets. Call 699-1693.

Homes for Sale

Beautiful, clean, well maintain, custom built townhome. 2 bedroom, 2 bath. 2,426 sq. ft. Built in 1980. New carpet, new paint, Saltillo tile. Vegas in sunken living room, den and dining room. Three gas fireplaces. Gourmet kitchen with granite & breakfast nook. Awesome storage throughout home. One covered patio with plumbing for hot tub. Another fenced area could be used as patio, or storage. Low maintenance yard. Sprinkler system. 10x30 shop bldg. Dbl. car garage. Lg. master suite with sitting area, Lg. master bath with separate shower, jetted soaking tub with his & her's sinks. Many other extras. Must see to appreciate. Move in ready. $206,000.00. **OPEN HOUSE SUNDAY JANUARY 23rd from 2:00-4:00. 3601 Mission Court, Midland. 432-631-3328.**

Classified CAN 682-6222

Residential Rentals

Townhouse/ Condo for Rent Unfurnished

1 BEDROOM Town home available now Bradford Apartments 432-697-3239.

NICE 2-bedroom 1 bath duplex. Fenced back yard; washer/dryer connection; $450 deposit, credit and background check. $750 a month. 432-528-5080.

Houses for Rent Unfurnished

4813 CUTHBERT #A 1 bedroom/1bath, fenced yard, $750 month, $700 deposit. Call 432-894-1030.

911 COLLEGE Duplex 2 bedroom 1 bath, appliances, furnish own A/C. No pets. $650/ $400. 432-694-2736.

BRAND NEW house, 4 Bd/2 Ba, 2 car garage. No pets. $ no smoking. $1800 month, deposit $1600. 3006 Vermont, Midland. Tx 79705. Call 347-703-1919.

EXECUTIVE HOME, Trinity Area, 42-45ft, 4 bedroom, 3 bath, 4 car garage, 1 year lease, $3,500 per month plus deposit. 432-520-5563 or 432-638-3377.

Residential Sales

Condos/ Townhouses

4907 PLEASANT 4/2/3 built 2008. $193,900 UP Group 889-2934.

NICE 2BR/1.5BA condo, pool, appliances. $49,000. Call 432-445-2127, 940-9176.

Homes for Sale

1613 PATTON, Odessa, Tx. Brick 3 bedroom, 1 1/2 bath, 1,530 SF, hardwood floors, 30x40 workshop. $195,000. Call Margie to make appointment at Prudential Cooper Realty. 230-1331 or 689-7700.

1900 WARD Enjoy sunny days in the pool at this 2-story 3,046 sq. ft. brick home in Fairinn area. Has 4 bdr., 3 ba., family rm., off., captivating great rm. w/ gas fp, custom kitchen w/appl. incl. And if the maid does it all, reward her w/ the separate lv. quarters. Has 1 bdr., 1- bth. w/kitchenette. Great for your college kid $214,000. 352-1539.

3003 South County Rd 1066. 4Bd/2Ba home, beautiful new subdivision Las Colinas, in Greenwood on 1 acre lot, 1,750sf, 2 car attached car, built in 2008, has all extras: water softener, sprinkler system, custom flower beds, established lawn with trees, back yard fenced in, fenced acre as well, open floor plan, high ceilings, elegant moldings and cabinetry, sequestered master suite, walk-in closets, etc. $199,900. 432-212-3688.

OWNER FINANCED Nice homes & neighborhoods! Fair prices! Poor credit? We understand! 432-266-1212.

Residential Sales

Homes for Sale

305 E. Cuthbert. Owner Financed 4bdrm/2bth completely remodeled, tile, new a/c & heating. Asking for $69,000. $10,000 down; 10% interest payment of $995 + insurance and taxes. Call 682-5157.

FOR SALE by owner- 2 br, 1 ba. $79,900 will finance with 10% down. 2706 Roosevelt Ave. 432-520-2147.

Residential Sales

Homes for Sale

3507 SEABOARD $159,900. 4 bedroom 2 bath, 2 car garage. Spacious, beautiful hardwood floors, 2209 sq. ft. Prudential Cooper Realty at 689-7700 or Margie at 230-1331.

Fax Your Classified Ad In Today! 682-6999

Homes for Sale

BETWEEN MIDLAND & ODESSA. Gorgeous Estate Homes (Newly Constructing and, Prepermed) with varying Lot Sizes in The Estates of Shiloh (Northeast Corner of Hwy 191 & Faudree Rd.). Residential & Retail Land also available. RURNISHED MODEL HOME (9 Estates Drive (Owners are Texas Real Estate Licensees). Call Realty Unlimited 432/352-4621 or 432/352-3566.

NEW CONSTRUCTION by Midessa Homes. 500 Waverly Dr. on corner lot. 3 bed, 2 bath, 2 garage, 1,557- feet livable. $149,500. Houses going fast in new block in established neighborhood. Call 352-7545. Ready for move in today!!

5003 S. County Road 1136

Five Point Country Estates, 1 year old mobile home, 4 br., 2 ba., 2 Living areas, on an acre of land. Great open floor plan. Take 158 to CR 1140 turn right then left on CR 136. Follow road all the way to the back of subdivision then left on CR 1136. Well worth the drive.

Mobile Home Lending Information Available.

KATHY JONES
McCourt Real Estate Services
889-8018 or 520-8334

Homes for Sale

YOUR ONLY REAL CHOICE
Dene Kelly INC. Realtors
1215 N. MIDKIFF
697-0500

VISIT OUR WEBSITE... www.denekellyrealtors.com

NEW & RECENT LISTINGS

Gorgeous Custom 4/3, granite kitchen w/stainless appliances, 3 car garage, 2,349 sq ft, built in 2006 ..... $299,900 JETTY
Lots of Room 5/2, 1571 sq ft, 2 car garage, fresh paint, new carpeting, new cooktop and oven ..... $124,900 JOHNE
Need More Space? Spacious 5/4, corner lot, 3,297 sq ft, formal living &dining areas, storage building ..... $258,000 RANDY
Great Bargain 3/2, 2 car garage, almost 1,300 sq ft, built in 1975, all appliances remain ..... $124,900 LINDA
Oversized Estates 4/2.5, granite kitchen, tons of storage and built ins, formal dining area, move in ready ..... $259,900 LINDA
Investor Dream 2 homes, currently leased, 4/2, 1,560 sq ft, 1/1, 425 sq ft ..... $79,900 JOHNE
Handyman's Dream 2/2 formal living area, cinderblock fence, 1,334 sq ft ..... $69,000 JOHNE
Northside with Pool 3/2, 2 car garage, large yard with huge in-ground pool and hot tub, granite countertops ..... $175,000 LINDA

COMMERCIAL

Odessa 7.7 acres, 49,600 sq ft, 3 buildings, 3 phase electrical, loading dock, previously machine shop ..... $700,000 JETTY
Industrial Warehouse 7 offices, kitchen, conference room, wired for 440 and 3 phase electrical ..... $495,000 TINA
Odessa Restaurant complete family style Diner ..... $199,000 JETTY
Business/Living 3/2/ and Cinnamon Rd, small restaurant/shop, 2/2 home in back, over ½ acre ..... $129,000 DAVE
1.5 Acres possible owner finance, commercially zoned ..... $140,000 DAVE
Loop 250 W 4 lots, 2.32 ac. across from Grande Stadium ..... $350,000 JOHNE

LOTS & LAND

2 Acres South Midland 2024/84, no mobile homes ..... $14,400 TINA

DENE KELLY REALTORS 697-0500
LIST NOW, SELL NOW...NO TRANSACTION FEES!!

Homes for Sale

Buying or Selling?
Call Deborah Pierce
Realtor & Lifetime Midlander
or The Doss Team
Real Estate one
Midland

432.889.2469 Cell • 432.682.1111, X3035 Office
deborahpierce@suddenlink.net

900 Pine Court
Palatial Retreat & So Private Patio Home! Granite, High Ceilings, Wood Floors, Solar Heated Pool, & Guest House!
$319,900
UNDER CONTRACT

2600 Rainbow Circle
Cul-de-sac Location near Bush Elementary! 3 Bedroom, 2 Bath, 2 Car Garage with High Ceilings, Hobby/Dark Room & RV Parking!
$167,900
OPEN SUN. 2:45-3:45

4500 Falcon Place
Adorable 3 Bedroom, 2 Bath, 2 Car Garage with Big Backyard! Neutral Colors, Tile or Wood Floors & Office/Sitting Area in Master!
$159,900
OPEN SUN. 1:30-2:30

2612 Garfield Street
Bright & Light Patio Home with Small Fenced Yard plus Extra Parking Spaces! 3 Large Bedrooms, 2.5 Baths, 2 Car Garage, & Closet Space Galore!
$179,900
OPEN SUN. 2:45-3:45

3213 Shell
Gorgeous 5 Bedroom, 3.5 Baths, 3 Living Areas in MaMar! Sequestered Master Suite, Screened Porch, Wood Floors, Formal Living & More!
$322,900
UNDER CONTRACT

5109 Alysheba Lane
Dreaming of Building a New Home? Check out this 2.202 Acre Lot in Sedona Estates!
$92,500

KELLY BLUE BOOK® AWARDS BMW BEST RESALE VALUE LUXURY BRAND FOR 2011

BMW USA

The Ultimate Driving Machine

1.9% APR

2011 BMW 750A
The Driver's Luxury Car

$15,000 Discount

2010 BMW 650 Series
Live Vicariously Through No One

1.9% APR

2011 BMW 135 Coupe & Convertible
Drive at Another Level

$369** mo. Lease

2011 BMW 328i
All Good Things Come in Threes

1.9% APR

2011 BMW 550i & 535
Joy blends artistry, agility and a shot of adrenaline

Redesigned for 2011

1.9% APR

2011 BMW X6
The First Ever Sport Utility Coupe

1.9% APR

2011 BMW X5
Master-of-All-Roads

From our pre-owned car inventory Choose from these and many others!

- 2010 Ford Explorer Eddie Bauer 4x4 — Sunroof, 3rd Row Seat
- 2009 GMC Denali XL — Navi, Roof, Navigation, Rear Entertainment, 20" Wheel, 39K Miles
- 2010 Chevy Corvette Grand Convertible — Navigation, Performance Exhaust, 18K Miles
- 2008 Acura TL — Navigation, Sunroof, Heated Seats, 29K Miles
- 2006 Mercury Mariner — Automatic Transmission, Leather, 56K Miles
- 2007 Hummer H3 — 4x4, Only 60K Miles
- 2007 Toyota 4Runner — Moon Roof, Leather, Automatic Transmission
- 2004 BMW 325i — Moon Roof, Leather, Automatic Transmission
- 2006 Cadillac Escalade — Nav., Roof, TV, Power Boards & More
- 2008 Toyota RAV4 Limited — Automatic Transmission
- 2008 Toyota FJ Cruiser 4x4 — Lift Kit, 15K Miles, TRD Wheels, Nice
- 2005 Pontiac Grand Prix — Automatic Transmission, Chrome Wheels, $8,995

Located Next to the Clear Springs Restaurant

www.bmwpermianbasin.com

BMW OF THE PERMIAN BASIN

5715 Andrews Hwy • Midland, Texas

432.522.5900 • Fax 432.522.5910 • Service 432.522.5915 • Parts 432.522.5909

* On 37-60 month New BMW finance contract. In-stock vehicles only. Limited time offer. Rates subject to change at any time. Financing thru BMW Financial Services. W.A.C. All vehicles here and listed subject to prior sale due to early deadline.
**36 month lease, 10k miles per year, 10% plus $581 down, W.A.C., with #9520

WINTER SAVINGS

At Kelly Grimsley Cadillac

The New 2011 Cadillac CTS Coupe

Cadillac

Save $5,931

$47,999 Sale Price

2010 Cadillac SRX Turbo

Save $13,301

$40,599 Sale Price

$5,000 Off

2010 Cadillac CTS

Save $13,706

$38,499 Sale Price

Limited Time Offer! Hurry In for Best Selection!

KELLY GRIMSLEY CADILLAC

www.kellygrimsley.com

2603 E. 8th Street • Odessa, TX • 432-332-0441 • 1-877-KELLY-AUTO

The Best Coverage in America
Now standard on every 2010 Cadillac
5 Year or 100,000 Mile
•Transferable Powertrain Limited Warranty with no deductible
•24/7 Roadside Assistance
•Courtesy Transportation

Ford

ENTIRE STOCK OF NEW 2011 F-150 SUPERCREWS XLT, LARIAT, KING RANCH, PLATINUM

$6,000 OFF MSRP

$2,000 TRADE-IN BONUS CASH

XLT- $2,500 Factory Rebate to Dealer. $1,000 Ford Credit Rebate to Dealer. $2,500 Rogers Ford Discount.

FX4, Lariat, King Ranch Platinum, $1,500 Factory Rebate to Dealer. $3,500 Rogers Ford Discount. $1,000 Ford Credit Rebate to Dealer. XL Fleet Models Excluded.

ENTIRE STOCK OF 2011 DIESEL F-250, F-350 CREW CABS

$7,000 OFF MSRP

62 AVAILABLE

ALL NEW 2011 6.7L. Powerstroke.

$1,000 Ford Credit cash to Dealer
$2,500 Ford Rebate to Dealer
$3,500 Rogers Ford Discount
Does not include XL models.

2011 FORD EDGE SE

ALL NEW

$25,495* Stk#27118

$1,500 Factory Rebate to Dealer. $1,000 Ford Credit Rebate to Dealer.

ENTIRE STOCK OF NEW 2011 EXPEDITIONS

$5,000 OFF MSRP

8 AT THIS PRICE

$3,000 Factory Rebate to Dealer. $2,000 Rogers Ford Discount.

2011 FORD ESCAPE XLT

$22,995* Stk#27016

$2,000 Factory Rebate to Dealer

2011 FORD RANGER REGULAR CAB

Stk#26583 **$15,495***

$3,500 Factory Rebate to Dealer

2011 FUSION SE

$20,995* Stk#68371

$2,000 Factory Rebate to Dealer

2011 MUSTANG V-6

$21,995* Stk#68279

$1,500 Factory Rebate to Dealer

ENTIRE STOCK OF NEW 2010 FOCUS 4 DOOR S, SE, SEL, SES

$4,000 OFF MSRP

12 AT THIS PRICE

$4,000 Rogers Ford Discount

ALL NEW 2011 FIESTA 5-DOOR HATCHBACK SE

Stk#68340 **$16,495***

$500 Factory Rebate to Dealer

ROGERS

Ford LINCOLN

www.rogersford.com

4200 W. WALL - MIDLAND, TX

432-694-8801

facebook

twitter

Ford **BLUE OVAL CERTIFIED**

** Trade Must Be 1995 or Newer.

*Prices do not include TT&L. Not all buyers will qualify.

Residential Sales

Homes for Sale

4608 ROSEWOOD DR. in Briarwood. 4b-4/2.5ba. 2 dining areas, 3 car garage. 432-695-4472 or 432-694-4473. Owners Ben & Fran Dumas.

BRAND NEW! Just finished-Ready for immediate occupancy!! NW Midland-INSIDE the Loop. 3 Bed-2 Bath-2 Car Garage. tile living room floor fireplace, whirlpool tub, R-17 wall insulation, raised ceilings, TANKLESS water heater & much more!! Price adjusted to $194,500. Drive by 3404 Sagemont Dr or call KEY HOMES at 520-9848 for showing! Open House-Saturday or Sunday, 1pm-5pm or anytime by appointment.

FOR SALE BY OWNER: 3 bedroom, 2 bath, 3211 West Dengar $155,500 Offering $1500 finder's fee. Call 432-559-9182

FOR SALE by owner, 5101 Blue Haven. $133,900. 3br/ 2ba, 1300 Sq. Ft. Mark Payne home. Contact for appointment 432-413-5625

NEW 3/2/2 on 3.8 acres in Greenwood $185,900. 894-9771 hilliard-realestate.com

GRASSLANDS FSBO 5806 Sundance Place. 2895 sq ft, 4/3/3, 2 dining, lots of upgrades. Recently updated. Must See! MOVE IN READY. $332,900 695-4599.

IMMACULATE AND move in ready custom home for sale by owner in Woodland Park. 1112 Breckenridge Dr. Beautiful 4bdrm/3bath oversize 4 car 3,024 square feet. 3 years old. Sellers/buyers home warranty $410,000 by appointment only. 432-559-1261 agents welcome

WANT TO trade a nice 3bedroom-2bath home in nice neighborhood in Lubbock for country home with small acreage in Midland. Call 806-785-8281

WE BUY HOMES! Fair prices, quick cash! 432-266-1212 432-631-8100

WE BUY houses! Any area, any condition! Can pay cash! Call Joe: 664-4333

WE LOVE VETERANS Key Homes Inc 432-520-9848 www.keyhomesinc.com

Residential Sales

Homes for Sale

Vacation & Resort Property

ALTO, NM. Cabin 3br/3ba +1br guest apartment, 1/2 acre includes membership to (2) golf courses, fully furnished. $229,500. 575-937-1936.

LAKE BROWNWOOD Water front home and lots for sale by owner 3br/2ba, good water, great views for $425K. Call 325-203-1560 or 325-203-1561

POSSUM KINGDOM Lake: Cliffs resort, unobstructed water view, new 3/2, $499K 940-445-1321

Lots & Land

Oil & Gas & Hunting Leases

367 +/- Acres $1,100/acre Coleman oak & mesquite. Water tap, paved frontage www.spanlesland.com Broker 325-625-9001.

LOT FOR sale 1510 S Dallas $8000 Greenwood, 1/2 acre Please call 432-687-4536 or 425-1044

Lots & Land

Oil & Gas & Hunting Leases

WEST TEXAS / TERRELL COUNTY
166.32 acres @ $295/acre. Mule deer, birds and javelina. Small Canyon. Owner financed or TX Vet. 1-866-286-0199 www.westerntexasland.com

Residential Sales

Vacation & Resort Property

*175 Ac San Saba River, Menard Co. Pecan orchard w/ 150 Ac ft of Water Rights, home, barn, lots of deer & turkey. $6800/Ac. FINDARANCH.com 877-396-4477

*1920 +/- ACRES Tom Green Co. w/ minerals. Live Oak hills, home, barn, 4 water wells. $1300/acre. FINDARANCH.com 877-396-4477

HUDSPETH COUNTY, TX. 7675 ac. east of El Paso. Headquarters, quality mule deer and exceptional quail, both blues and gambles. Just the right size and just the right distance from the blacktop.

RANCH PROPERTY 1236.9 acres, in the beautiful hill country. Ideal location with highway frontage on FM 479 with in the James River headwaters. Approximately 30 miles to Fredricksburg and Kerrville Tx. Excellent wildlife, for more information call 806-748-1529 or 806-543-0123 or 806-829-2882.

RESIDENTIAL LOTS for sale at Bonito Estates. From 2 - 4 acres tracts. No mobile homes. $22,800 per acre. Restrictions & very good water. Midland County, Midland School district. Felix @ 432-631-6734

Commercial

4500 SQ. FT. storage unit. Dock high. Midland Industrial Warehouse. 2703 W. Industrial. $750/mo. 432-684-3838.

8,700 SQ. Ft. office warehouse 4401 E. Hwy 80, Midland, Texas. $5,400 per month. Montervallo Inc. 432-661-5013 cmc@montevallonc.com

Oil & Gas & Hunting Leases

READY-RANCH RR
WWW.READY-RANCH.COM
VISIT OUR WEBSITE AT WWW.READY-RANCH.COM

- **Kent County**
  - 111.165 ac. S. of Snyder. 4 houses, pens/roping arena, 800 ft. min. creek, windmill and mule deer $795/ac
  - 4,217 ac. Maverick Creek canyons, whitetail and mule deer $695/ac
  - 1,171 ac. windmill, creek, blinds and feeders, great w-tail and mule deer, turkey, hogs $850/ac
- **Nolan County**
  - 596 ac. over 1 mile of spring fed creek, blinds, feeders, elevation change, oaks $1,995/ac
  - 565 ac. Pecan Creek, approx 200 acres cleared for cattle, blinds/feeders, windmill $1,750/ac
- **Howard County**
  - 542 ac. Canyons, blinds/feeders, great deer, cedar/mesquite, surface water, some oil/lease traffic $750/ac
  - 150 +/- ac. hwy. canyons, stock tanks, cedar/mesquites, great deer, turkey, pvt/ms $695/ac
- **Martin County**
  - 135 ac. Sulphur Springs Draw, mule deer and whitetail, hogs, varmints, metal storage building $1,150/ac

(432) 664-7764 or (432) 934-7777
No Realtors - Buy Direct!!!
Deal with Landowners that know the County!!
Owner Financing Available

Commercial

"MAN CAVE" New storage on 1786, 1560-4500 square ft starting at $995 RV/cars/industrial ask for Don 352-2567.

NOW LEASING Office/warehouse, all sizes from 1,000 sq. ft. to 14,000 sq. ft. Most with yards. Owner managed. 432-563-8681.

OFFICE SPACE for Lease--4,000 sq. ft. of office space located between the hospitals at 3305 Andrews Hwy. Great space for a doctor's office. Please call Shirley Wood at LMB Real Estate, 432-686-2800

PRINCETON OFFICE Warehouse/ 2,000 sq. ft/ $950 month. Ask for Don 432-352-2567/ 432-570-9155

SECURE GATED COMPLEX 1200 and 2400 sq. ft. warehouses & office. East Hwy. 80 @ Loop 250 664-2718

SPACE FOR Rent. 610 E. Florida. 25ft X 60ft. Call Rosa 208-2538

100 S. Florida St. - Located on the corner of Main and Florida. Previous gas station. Hydraulic lift. Clean environmental. Many improvements. Call Shirley Wood at LMB Real Estate Group 432-686-2800

2121 W. Florida- Located on the corner of Garfield and Florida. 7,700 Sq. Ft. of showroom, warehouse and office space. $479,000.00 - Call Shirley Wood at LMB Real Estate Group 432-686-2800

LOADING DOCK Office/Warehouse 1912 West New Jersey. 5520 sq ft. Call 432-661-4057

NEW CONSTRUCTION - 3 acre +/- yard with 5,000 or 10,000 sq. ft. building with Bridge Cranes/ wash bays. Ask for Don. 570-9155 or 352-2567.

OFFICE BUILDING warehouse for sale or lease. Hs/hers bathroom. 412 N. Terrell. Possible owner - finance. 682-7827.

REDUCED 2704 SCR 1247. 11, 000 SQ.FT. Office/Warehouse. Call Shirley Wood at LMB Real Estate Group. 432-686-2800

SUITE OF 6 offices. 1916 sq. ft. 4006 W Illinois. To see call 620-1500. For layout go to www.mbcplasin.com, Building 1.

2704 SCR 1247 - For Lease $2,000 Monthly 6,000 sq. ft. - office warehouse - 5,000 more sq. ft. available. Located 25 mile off Business 80 behind A-1 Mobil Homes. Call Shirley Wood at LMB Real Estate Group 432-686-2800

MISSION SQUARE - Office/Retail space available. Great Rates! Corner of Loop 250 + Big Spring. Call Callie 682-0000

Modular & Mobile Homes

Mobile Homes for Sale

2 HOMES on 2.40 acres in Greenwood $125,000. 682-3966.

GREENWOOD MOBIL home on .5 acres 1200 NCR 1110. $85,000. 664-7638.

What's Read!

Classifieds are.

Studies show that more readers turn to Classifieds everyday than almost any other section of the newspaper.

Call Classifieds Today!

432-682-6222

The Bottom Line

Newspaper delivers the consumers that advertisers most want to reach - those with higher household income, more education and more job responsibility. Nationally, more than 54 million newspapers are sold daily, with an average of 1.3 readers per copy. And on Sunday, more than 56 million newspapers are sold, with an average of 1.5 readers per copy. And on every day, newspaper readership skews toward those who are in the workforce, shopped and acted upon - in the Midland Reporter-Telegram.

Newspaper sections provide advertisers with unique targeting opportunities

Midland Reporter-Telegram
Delivering life...every day

Homes for Sale

Contact:
Robin Kingham
Real Estate Account Executive
432-687-8876
rkingham@mrt.com

Selling a home? Holding an open house? Offer products or services for anyone buying or selling a home? Try advertising that WORKS!!!

YOUR AD COULD BE HERE!
Reach out to potential clients in
Midland Reporter-Telegram
mywesttexashomes

Open Houses

OPEN HOUSE SAT & SUN 2-4
4700 Yearwood • $274,900

Callie Stevens
calliehomes.com

Jan Mellon & ASSOCIATES REAL ESTATE
682-0000 • 967-1059

Homes for Sale

PARK PLACE CLOSEOUT SALE

SAVE $10,000

PARK PLACE MODEL HOME
E. Wadley Ave & Ranchland Dr
Mon. - Sat. • 10am - 6pm
432.770.9231

KORI

1,611 sq. ft. • 3/2/2 3001 Virginia Ave • NOW $141,900
3216 Oriental Ave • NOW $146,725

KRYSTA

1,790 sq. ft. • 3/2/2 • 3206 Oriental Ave • NOW $156,450

BETENBOUGH.COM

Homes for Sale

Mark Payne Homes
(432) 520-0000 (432) 520-8544
Teamwork Makes the Difference
www.markpaynehomes.com

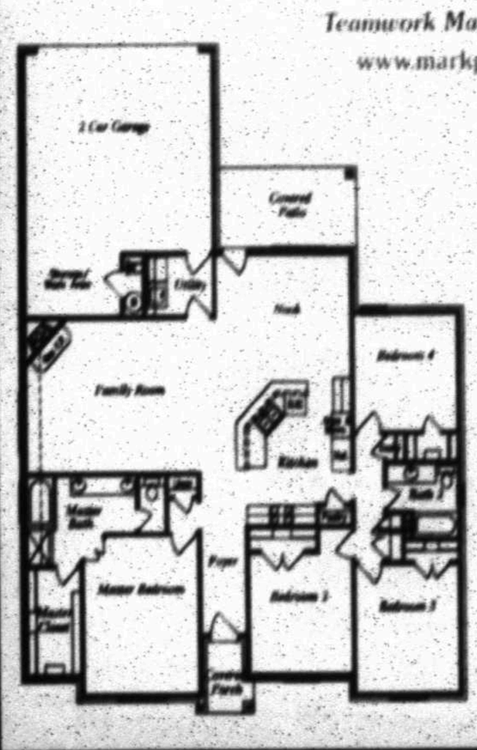

5920 Pedernales.... $232,500

Beautiful 4 bedroom, 2 bath, 2 car garage home in a fabulous new sub-division! This home features tile floors, custom built alder cabinetry and a wonderful floor plan. Great storage area in the garage! Tons of storage and closet space!

New Model Home Open!
5801 Llano
Saturday 2-4
Just north of Stonegate Fellowship on Crowley Blvd

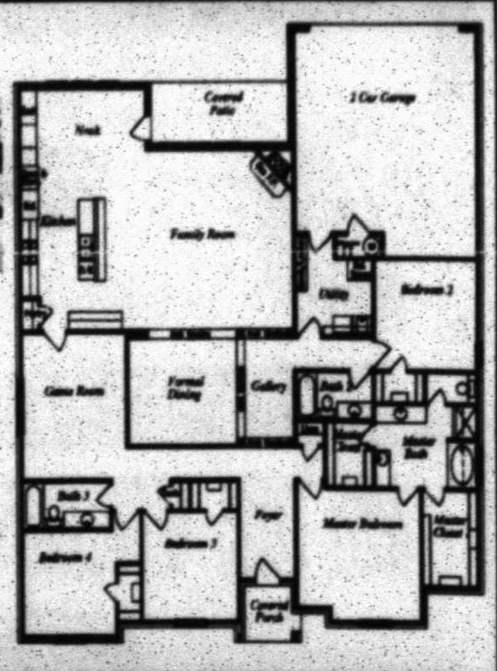

5916 Oak Creek.....$295,500

This home includes; 4 large bedrooms, 3 full baths, magnificent family room, beautiful formal dining, wonderful game room right off the kitchen and 2 car garage. Gourmet Kitchen features beautiful dark custom built cabinetry, black applainces, and a desk area! New Mark Payne Home Floor plan!

Mark Payne Homes Available Homes

5916 Oak Creek- 4 bed, 3 bath, 2 living 2dining, 2 car garage	$295,500
5920 Pedernales- 4 bed, 2 bath, 2 car garage	$232,500
5918 Pedernales- 3 bed, 2 bath, study, 2 car garage	$216,500
5920 Llano- 3 bed, 2.5 bath, 2 living/dining, 2 car garage	$261,500
5918 Llano- 4 bed, 3 bath, 2 living/dining, 2 garage	$272,500

For more information call Jamie Pruitt at 432-631-9065

Who's Who For Service

What a GREAT place to advertise your business!

Call 682-6222 for details.

Cleaning Services

Home Cleaning

SPIC N' SPAN
Cleaning Services
Residential, Offices, Gifted Trailers, Move-In/Move-Out. Available weekly or bi-weekly. Please call 432-697-0264.

Computer Services

Repair & Replacement

COMPUTER PROBLEMS?
We Offer Solutions,
With The Best Price & Fastest Service
We will diagnose your computer, and in plain English, tell you what repairs & upgrades we recommend. Friendly professional service including: virus removal, networking, security, boot problems, laptop repairs & Windows 7 upgrades. Come to us or we will make a service call to your home or business.
Computer Solutions 432-266-0039

DAN'S PC Repair and Home Networking
We also do TV and audio hook-ups. Check us out on the web at: Dansmobileprepair.com or call 432-553-4525.

MIDLAND COMPUTERSWEEPERS
31 Years Experience in computer repair and networking. WE'RE BRUTALLY HONEST AND UP FRONT ABOUT REPAIRS! 24/7. We come to you. 432-488-6074 or 432-684-5711.

RENEGADE TECHNOLOGIES
Premium Computer Services including iPhone Repairs. Reasonable Rates. Superior and Speedy Services. Call A Certified Repair Technician @ 432-638-5363 www.renegadetechs.com

Cleaning Services

Home Cleaning

DEPENDABLE/ RELIABLE... Housekeeping with references. Call 432-894-0689.

ESMERALDA'S HOUSECLEANING references available. 432-686-0513.

House cleaning at your service... References available upon request 432-425-8971.

Melody's Cleaning Service
Where every detail matters!
432 556-5571

TILE & GROUT CLEANING! MORE than a mop and bucket. www.tileandgroutmidland.com. Free estimates. call 262-3732.

Office Cleaning

HOWARD'S JANITORIAL SERVICE
Quality is our specialty! Bonded, insured, 25 years experience. Professional service. Commercial, medical, office, floor care. 432-689-3950 or 432-230-5904.

Window Cleaning

The House Washer Window cleaning, house washing, fence restoration and more. 684-5379.

WINDOWS PLUS - Mirrors - Housewash, etc. Exclusively Serving Midlanders since 1994. Residential. Commercial. Call (432) 682-9322.

Computer Services

Repair & Replacement

COMPUTER SUPPORT SERVICES
Repair, troubleshooting, upgrades, installs. Virus/spyware removal. Over 20 years experience. Reasonable rates. 432-694-3915 432-238-9664

OVERCOME YOUR fear of computers! Call Karen-The Computer Tutor. Your place, your pace. 553-2468 (leave message).

TJ'S COMPUTER Repair. Very reasonable rates on repairs, upgrades and custom built computers. 12 years experience. Work on site or pick-up. 432-686-0831.

Hauling

APPLIANCE, metal, automobile removal and miscellaneous removal. Yard clean up. Salvage recycling & Services. 432-352-5031.

Hauling

♦ **DIRT** ♦
PERFECT for planting. You pick up, $50; we deliver $120. We also do concrete work. 432-631-6734 or 432-631-2475.

DIRT WORK
ADVANCE BACKHOE
Excavating, yards, lot clearing, house pads, construction clean up, concrete slabs, paving, septic systems, top soil, all types driveways, demolition. No job too large or to small! 432-570-1704 or 432-524-3850.

Home Services & Home Improvement

Brick, Block & Stone

ALL NEW work/repairs. **Tall City Masonry.** Commercial / residential. No job too big or small. Call 230-6675.

CABALLERO MASONRY - Brick/block/stone, fences, driveways, sidewalks, patios, flowerbeds, fireplaces & fences. 20 years experience. Free estimates. 432-599-4641 or 432-813-2940.

MASONRY WORKS
Mortar Replacement - brick replacement - commercial grade sealer - Free estimates. Call 432-425-3111.

Cabinetry & Finishing

CUSTOM KITCHEN cabinets, Formica countertops, beveled edges. References. Work guaranteed. Free estimates. Luis 664-0224.

Carpet & Flooring

CALL DREAM CLEAN today for a cleaner tomorrow! Local carpet steam cleaning company also offering carpet stretching & repairs, ceramic tile & grout cleaning, and hand shampoo of upholstery & rugs. 432-230-9607.

HALF PRICE
Handyman, install, repair, restretch carpet. Tile, painting & anything you need. David 432-924-3260.

Let "Sure Sell" Work For You! Call 432-682-6222

Home Services & Home Improvement

Concrete

MAH FENCING
Quick Response.
All types! No job too big or small. Foundations, driveways, patios, sidewalks, footings, and flower beds. Free estimates. 432-661-7627 432-686-2492

Stability concrete and construction, top all types of concrete work big or small. 432-978-9990.

CONCRETE - SIDEWALKS, patios, staining, flagstone, brick pilasters & block walls, outdoor kitchens and fireplaces. 35 years experience! 432-934-8102.

M & M Concrete
Slabs, driveways, patios, sidewalks, curbs, etc.
Free Estimates!
Martin 770-6326
Marcos 664-1789

QUALITY CONCRETE
Work of all types. Driveways, patios, sidewalks, house slabs, footings, foundations. Call 432-816-6839 432-263-5272.

QUIROZ STAMP CONCRETE
All types of concrete work. Choose your pattern. References. 683-5504, 631-6734.

SEPTIC
WE INSTALL SEPTIC systems & do concrete work. Call Matt at 432-631-2475 Licensed installer # 0500026507

Contractors & Builders

ALPA WOODWORKING CONSTRUCTION INC.
Remodeling. Specialist Bath, kitchen, add ons, all phases. No job to big or small. Professional work guaranteed. local references. Call Jesus 432-556-7074

BARBED CROSS CONSTRUCTION LLC
Residential, commercial, design build, new construction, remodeling, additions, fully insured. NM Contractors. License #362815- 432-684-9377 **barbedcross construction.com.**

J. THOMAS Remodeling. Voted Midland's Remodeler of the Year 2009 & 2010. No job too big or small. Call for a free estimate. Licensed & bonded. Call 432-894-3183.

Demolition

BRUSH HOG
Mowing, lots, cleanups, demolition, structures. Fully insured, bonded, reasonable rates, estimates, 664-2355.

Drywall & Plaster

NO PROBLEM PAINTING
Drywall Finishing, interior & exterior, wall & ceiling repairs, wall paper & "popcorn ceiling" removal, faux texture/paint, cabinet & furniture refinishing.
432-238-7755.

RICK'S DRYWALL Tape Bed and Texture. 432-349-9535.

Electrical

A CARROLL Service Electric Repair Specialist. Senior discount. TECL25420 432-425-1677

Home Services & Home Improvement

Electrical

A SPARK Electric. Residential and commercial. No job too small! TECL# 25560 Call Tim. 432-425-2787.

LAING ELECTRIC
Residential and Commercial. Midlander for 42 years. No job too small. Appreciates all work. Free estimates. Licensed and insured. TECL#18544. Please call 432-413-5880.

Fences

ALAMO FENCE - All types of fencing. Free Estimates! Call 432-689-2790.

MAH FENCING
Residential fence builder & repair.
Reliable professional & quick response.
432-661-7627
432-686-2492

QUALITY WORK
Reasonable rates. Repair or replaced. Serving Midland over 40 years. Free estimates. Jackie Cooper 813-2638.

RJ FENCING Free Estimates. Reasonable rates. Wood chain link, steel, metal. House 560-6714 Cell 557-4751 Cell 664-5969 Cell 664-6423

STABILITY FENCING & construction. Repair or rebuild wood, chain metal, cinder, brick, top iron. For any size job call 978-9990.

Fireplaces & Firewood

♦ **DISCOUNT Firewood**
Delivered mixed wood cords $125 half $250 full Oak Mesquite Pecan $160 half $300 full. Pinion market price. Pickup price starting at 7 Cents a pound Call 432-617-3094

ERIC'S FIREWOOD Oak/Mesquite or Mix 1/4-$95, 1/2-$190, Full $380 Call 934-6198

FIREWOOD FOR Sale! Mixed stacks, very large $65 599-3345.

PHILLIP'S FIREWOOD
Mesquite $250/ cord stacked & delivered. 432-222-5671.

SEASONED FIREWOOD. Oak or mesquite. Call Larry Tucker 689-7151.

SEASONED OAK firewood, $325 for 1 cord $180 for 1/2 cord. Delivered & stacked 325-648-2818 or 512-913-7406.

TERRY'S FIREWOOD
Oak- $300 a cord. $165 1/2 a cord. Mesquite & Pecan- $275 a cord, $150 1/2 cord. Pinon- $500 a cord, $250 a 1/2 cord. Hickory available. Free local delivery. Cheaper price if picked up. Call 432-488-7695.

WOOD LOT
1408 Garden City Hwy
Firewood. Oak, Mesquite, $300/cord. Pinion, $400 cord. 432-209-0416 or 325-762-4262.

Gutters & Downspouts

CHARLES TERRY Construction Co.
Seamless Rain Gutters. Also leaf proof system available. For all your rain gutter and roofing needs. 520-6943.

Handyman Services

24 HR Handyman: For any type of job, big or small. Repair or rebuild, hourly or flat rate. 432-978-9990.

FOAM OR Blown insulation. We got you covered. High efficiency insulation or old fashion blown. Please call 432-978-9990.

Home Services & Home Improvement

Remodeling & Repair

West Texas Construction
We Do It All!
- New Construction
- Drywall and Texture
- Brick Mortar Repair
- Remodels
- Wood Floors
- Ceramic Tile
- Kitchen - Baths
- Additions

FREE Estimates! Serving West Texas for 35 years!
432-556-8137

Quiroz
CONSTRUCTION & CUSTOM HOME BUILDERS
Concrete Stamping • Concrete Slabs
• Remodeling Custom Granite
Counter Tops• Demolition
Septic Tank Installation • Dirt Work & Landscaping Top Soil/Caliche
• Block & Wood Fence • Brick Work
Website: Quirozstampconcrete.com
Office 683-5504 Fax 684-1125
Felix 631-6734 Matt 631-2475

K.C. HANDYMAN & REMODELING
In Business Since 1996!
Complete Remodels, Custom Tile, Painting. Now Doing Covers Coming Down-in Inside too- Kyle Clark, 697-5563 or 967-1243.

Home Services & Home Improvement

Handyman Services

ALL ABOUT PAINTING AND REMODELING Doors, windows, patios and on & Starting at $45 per door. No job is to large or small. Call 432-599-2005 or 432-816-0666

E J S TILE Installation, Wood Floors, shower, countertops, tubs. Free estimates. Work guaranteed! 20 Years experience References available. 432-352-6775.

HONEY CAN'T do honey dos anymore? I can call Pop no job too small! 432-561-5367 or 432-770-4343. references.

Home Services & Home Improvement

Painting & Wallpaper

TOP DAWGS PAINTING & REMODELING
Interior/exterior, including drywall and texture. Call Bernie @ 432-553-0361. No Job too Big or Small! Free Estimates.

Plumbing

At your service www.ActionAirPlumbing.com (432) 620-8900

ERIC'S PLUMBING Service remodeling & repair. Pex, water softeners & tankless water heaters. 432-934-6198 ericsplumbing@yahoo.com

SEPTIC TANK
Installation. Licensed installer. Site Evaluator. Bonded. Insured. Free estimates. 664-2355.

Heating & Air Conditioning

At your service www.ActionAirPlumbing.com (432) 620-8900

ECLIS & SONS Plumbing & Air Conditioning Sales & Service. Service all brands 683-2679 TACL#0005482

Painting & Wallpaper

Bill Temple Painting
Proudly using Sherwin Williams Paint
Interior/Exterior
Insured
Member BBB
349-1563

FREDDY'S PAINTING & Tile. Interior, exterior, drywall, flooring, complete remodels. Free estimates. 425-2200 or 894-1166.

K&J PAINTING Kevin son: Interior / exterior painting, drywall repair, tile. Top quality work. Free estimates. 432-563-3178 or 432-349-6119.

★LOW BID★
Painting. The American Way! Low prices, quality work. Interior/ Exterior. References. Cell (432)664-1365.

★LOW BID★
Painting. The American Way! Low prices, quality work. Interior/ Exterior. References. Cell (432)664-1365.

PAINTER'S R US
Interiors/ exteriors. Custom work. Senior discounts and free estimates. Remodeling tile. Call 432-238-7087.

SUPERIOR EXTERIORS & Interiors- All types of Painting & Remodeling. Credit Cards Accepted. 520-7348.

YANACEK PAINTING Commercial & Residential Painting. All Types of Wall Finishes & Pressure Washing. Call 432-556-2103.

Home Services & Home Improvement

Roofing

BOWMAN'S HOME IMPROVEMENT
30yrs experience. New look for the New Year! Fast response-reliable service. Call Robert 432-438-0246.

CHARLES TERRY Construction Co.
Roofing and Specialized in metal roofing. Seamless rain Gutters. Also leaf proof system available. Call 520-6943.

DELEON ROOFING
Repair/Re-Roofing
Residential/ Commercial /Shingle / Roof Experts/
Excellent references.
620-9641/ 625-9684

J&J ROOFING
All types of roofing and repairs. Fence repair. Free estimates. 432-631-6851.

REYES ROOFING. NEW roofs, replace, leaks. Free estimates (BBB). 432-686-7113 leave message 432-238-4254

ROOFS BY NICHOLAS
The Roofing Company you rely on! Up to $250 off complete roof! (432) 525-7386

TOP DAWGS ROOFING & CONSTRUCTION
For good quality work from local company call Bernie @ 432-553-0361. No Job too Big or Small. Free Estimates.

Remodeling & Repair

ALPA WOODWORKING CONSTRUCTION INC.
Remodeling. Specialist Bath, kitchen, add ons, all phases. No job to big or small. Professional work guaranteed. local references. Call Jesus 432-556-7074.

BOWMAN'S HOME IMPROVEMENT
30yrs experience. New look for the New Year! Fast response-reliable service. Call Robert 432-438-0246.

DLC Painting, Fencing, repair, concrete. Free estimates. Philip @ 432-222-5671.

FOR ALL your Remodeling, Restoration & New Construction needs call Greg Wike at 432-349-8789.

HUGHES CONSTRUCTION
Building, Remodeling & Repair For Kitchens & Baths
Call 432-550-5376
Member of BBB

Landscape & Tree Maintenance

Lawn & Garden

OUB'S TREE & LANDSCAPING
BIG TREE SALE!!
9' TO 5' CAL. 12' TO 16' Live Oak & Cedar Elm. Hundreds to choose from. $275 + tax & up, price includes installation & guarantee (1 year). Also available 8' to 15' Estanica Pines. Shrubs color & sod. For more information call 559-4250

Home Services & Home Improvement

Remodeling & Repair

J. THOMAS'S Custom Granite. We can measure, order, and install in a week or less. We handle demo, plumbing, electrical and tile backsplash. For a free estimate call 432-894-3183.

LEWIS CONSTRUCTION AND REMODEL. From big to small, inside and out, we got you covered. Kitchens, bathrooms from floor covering, trim, painting, windows and door. So call now and lets build together GOD BLESS (432) 230-2503 jameswlewis@gmail.com

SAVE MONEY on Concrete for your Fencing, Flagstone & Paver jobs. Call for estimate, no job too small 222-2560.

ST. PETERS Swimming Pools, Custom Construction. Repairs and Remodeling. Call 432-934-6255.

Roofing

BOWMAN'S HOME IMPROVEMENT
30yrs experience. New look for the New Year! Fast response-reliable service. Call Robert 432-438-0246.

CHARLES TERRY Construction Co.
Roofing and Specialized in metal roofing. Seamless rain Gutters. Also leaf proof system available. Call 520-6943.

DELEON ROOFING
Repair/Re-Roofing
Residential/ Commercial /Shingle / Roof Experts/
Excellent references.
620-9641/ 625-9684

J&J ROOFING
All types of roofing and repairs. Fence repair. Free estimates. 432-631-6851.

REYES ROOFING. NEW roofs, replace, leaks. Free estimates (BBB). 432-686-7113 leave message 432-238-4254

ROOFS BY NICHOLAS
The Roofing Company you rely on! Up to $250 off complete roof! (432) 525-7386

TOP DAWGS ROOFING & CONSTRUCTION
For good quality work from local company call Bernie @ 432-553-0361. No Job too Big or Small. Free Estimates.

Tile & Vinyl

J. THOMAS'S Fabulous showers and Tub Tiling. We do repairs and complete bathroom renovation's. Licensed and bonded. For a free estimate call 432-894-3183.

PROFESSIONAL TILE INSTALLATION Showers, counter tops, wood floors & general remodeling. Free estimates! 889-7125.

Home Services & Home Improvement

Tile & Vinyl

STYLE IN TILE. Showers, floors, backsplashes. Free estimates. Reference, ask Jeff at 432-813-5465.

Landscape & Tree Maintenance

Lawn & Garden

A-1 EXPERT TREE TRIMMING & REMOVAL
Superior service & results for over 20 years. Challenging removals welcome. Stump grinding, sprinkling, & flush cut. References. Save money! Get real results. Chris Odum 432-254-1339

ACORNS DRIVIN' ya nuts? Leaves got ya down? Call us 1st! 432-599-9969 Lacy's Landscaping Lawncare

AFFORDABLE TREE and shrub trimming, removal & stump removal. Licensed & insured. Call for a free estimate 561-6902, 638-1163

A & G Services. Mowing, edging, tree trimming, shrub removal, fertilizing, planting, mulch, flower beds, all seasons. Free estimates 432-599-4240.

A - LANDSCAPING TEN STAR ★★GARDENS★★
LANDSCAPE DESIGN installation. High quality trees, plants and sod. Flagstone and masonry work, tree pruning and maintenance. Outdoor lighting. 33 years Experience 432-685-5058.

ALL SEASONS Lawn Care. Tree trimming, flower beds mowing. Free estimates. Call anytime. 432-889-1461.

B & B LANDSCAPING / TREE SERVICE
Specializing in Trees/shrubs trimming, stump grinding removal. Flowerbeds for clean up/stripping/ preparation. Bucket truck/ skid loader/ stump grinder/ hauling. 30 years experience 432-209-9023 432-816-0666

B & L Tree Specialist
removals, trimming, stump grinding, heavy equipment, fences, concrete, lots cleaned, top soil, mulch, insured, senior discounts, 40 yrs experience 432-687-4876.

D & J LANDSCAPE Expert Tree Pruning and Removals. Shrub, flowerbed and lawn care. Tear outs, design, and installation. Please call 425-4285 or 425-4361.

DLC Tree pruning/ removal, hauling. Free estimates. Philip @ 432-222-5671.

FRANK D'S Lawn Service Year round mowing, cleaning, tree trimming and removal, schrubs and flower beds, fence building, painting and repair. Call (432) 238-2060.

Landscape & Tree Maintenance

Lawn & Garden

HERMAN'S LANDSCAPING. Tree & shrub trimming, stump removal, flower bed clearing and planting. Please Call 683-2364, 967-0196.

J&J LAWN Service & Tree Trimming. Complete lawn service. As so, will do small side jobs. Senior citizen discounts. God Bless. 599-4561, 695-4186.

LAPMAN'S LAWN Service Tree trimming and removal. Also clean up's. Call for free estimates at 557-2897 or 661-4234.

LOCAL FIRE Fighters trim trees and water beds. Free estimates for Midland, Odessa and surrounding areas. 432-664-7713 or 432-349-3339.

LUIS LAWN SERVICE Luis Villanueva Mowing, tree trimming, shrubs, flower beds, free estimates, affordable prices. 15 years experience. 661-6652

MIDLAND FIREMAN
Tree trimming and removal services. Professional, dependable. Also offering tractor work and shredding. Russell 432-413-7214 Greg 432-352-7403

NEW GROWTH TREE & LAWN SERVICE
Root feeding, routine mowing, tree trimming. **One Company One Call.** Free estimates 816-8497.

PETE'S PROFESSIONAL Tree trimming or removal. Lawn care, sprinkler repairs & landscaping. 352-8251 / 689-4595.

POLICE OFFICER performing large or small lot cleaning service, construction clean-ups, yard debris removal, tree pruning & stump trailer rental. Free estimates. Call 432-254-3516.

STRACENER IRRIGATION
Sprinkler Systems
Repairs & Installations.
License #4933
Call (432) 561-9525

TRACTOR WORK. Lot Mowing. Stephen 432-556-4530.

TREE TRIMMING, tree removal and stump grinding. Free Estimates, please call 432-557-7726.

VILLA'S YARD Service. Free estimates. Reasonable Rates. Flower beds. Tree trimming & removal. 349-3893 or 570-7434. Lord is my shepherd, I shall not want. Psalm 23:1.

Miscellaneous Services

BABYSITTING. HONEST Christian, 5 years experience and good references. Call 432-661-6744.

BLUE'S SPRINKLER System. Installs and repairs. Lic 8285. 432-889-8963.

Miscellaneous Services

APPLIANCE REPAIR

SUPERIOR APPLIANCE SALES & SERVICE. Largest inventory of slightly used refrigerators, freezers, washer & dryers. Electric or gas stoves. Call or come visit us today. 712 Camp St., Midland. 432-262-6913.

APPLIANCES REMOVAL

FREE REMOVAL of unwanted appliances. Pick up in 45 minutes or less. 432-631-3995.

Personal Services

BIG C'S DRIVER'S EDUCATION
Next Youth class starts Jan. 31 at 6:30 P.M.
Adults-Saturdays, 9 A.M.
Call 432-689-3745 for more info.

Landscape & Tree Maintenance

Lawn & Garden

HERMAN'S LANDSCAPING. Tree & shrub trimming, stump removal, flower bed clearing and planting. Please Call 683-2364, 967-0196.

J&J LAWN Service & Tree Trimming. Complete lawn service. As so, will do small side jobs. Senior citizen discounts. God Bless. 599-4561, 695-4186.

LAPMAN'S LAWN Service Tree trimming and removal. Also clean up's. Call for free estimates at 557-2897 or 661-4234.

LOCAL FIRE Fighters trim trees and water beds. Free estimates for Midland, Odessa and surrounding areas. 432-664-7713 or 432-349-3339.

LUIS LAWN SERVICE Luis Villanueva Mowing, tree trimming, shrubs, flower beds, free estimates, affordable prices. 15 years experience. 661-6652

MIDLAND FIREMAN
Tree trimming and removal services. Professional, dependable. Also offering tractor work and shredding. Russell 432-413-7214 Greg 432-352-7403

NEW GROWTH TREE & LAWN SERVICE
Root feeding, routine mowing, tree trimming. **One Company One Call.** Free estimates 816-8497.

PETE'S PROFESSIONAL Tree trimming or removal. Lawn care, sprinkler repairs & landscaping. 352-8251 / 689-4595.

POLICE OFFICER performing large or small lot cleaning service, construction clean-ups, yard debris removal, tree pruning & stump trailer rental. Free estimates. Call 432-254-3516.

STRACENER IRRIGATION
Sprinkler Systems
Repairs & Installations.
License #4933
Call (432) 561-9525

TRACTOR WORK. Lot Mowing. Stephen 432-556-4530.

TREE TRIMMING, tree removal and stump grinding. Free Estimates, please call 432-557-7726.

VILLA'S YARD Service. Free estimates. Reasonable Rates. Flower beds. Tree trimming & removal. 349-3893 or 570-7434. Lord is my shepherd, I shall not want. Psalm 23:1.

Miscellaneous Services

BABYSITTING. HONEST Christian, 5 years experience and good references. Call 432-661-6744.

BLUE'S SPRINKLER System. Installs and repairs. Lic 8285. 432-889-8963.

UP IN Smoke Bar B Q catering service. Parties, events, festivals and shows. We do cabrets, fajitas, ribs, chickens, turkeys. WE ALSO DO JERKY. Junior Urias 432-528-2125 upinsmoke@sbcglobal.net

WILL SIT with elderly man or woman. I will take doctor appointments or any appointments needed. Light cleaning. Call 432-218-9607 or 556-4793.

Moving & Storage

AEGIS Professional Movers
Moving, delivery & packing. Clean, polite experienced. Bonded & insured. Dependable employees that have passed background checks. Yonnie 432-634-4866 aegisprofessional.com

J & K LOADING AND PACKING SERVICES. CALL 432-553-2416.

Musical Instrument Tuning & Repair

EXPERT PIANO Tuning and repairs. Please call Michael Sherrod at (432)694-3164 for an appointment.

Pavement & Surfacing

PBS PAVING
Road and pot hole repairs, seal coating, caliche, backhoe, and ranching. Call 432-352-6251 & 432-569-4535.

Personal Services

ELOY'S BARBER Shop (nickname : Cotton) 2109 W. Texas, Ste E Mon-Friday 8am- 6pm Saturday 8am- noon.

GUITAR INSTRUCTION for beginner to intermediate students. Half an hr or 1 hr lessons available. $25 for half hr & $35 for 1 hr. Ben 432-230-0624.

PROFESSIONAL ORGANIZING changing chaos for your home or office. See your way clear for the new year! Call 432-889-1316.

Massage By Henry Midland/Odessa In Or Out Calls 432-349-7811

Repair Services

All Type of Repair

Tim's Mobile Automotive for all of your automotive needs. Over 20 years experience. Call 432-634-3395, 520-2843.

Classified CAN 682-6222

CA$H IN ON YOUR GARAGE SALE

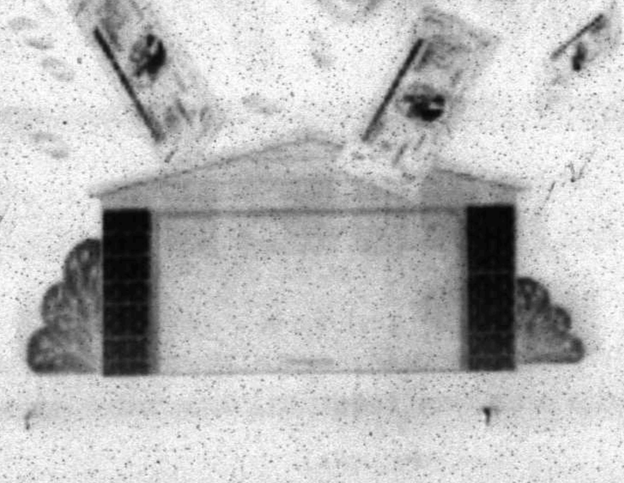

Planning a garage sale? Boost your profits with an ad in the Classifieds. It's an easy and affordable way to bring more business to your door!

Call **432-682-6222** to place your ad Today!
or www.mywesttexas.com

Midland Reporter-Telegram

mywesttexas homes gallery

mywesttexas.com

View the homes Gallery on our website at MyWestTexas.com/homes

899 WOODLAND PARK BLVD.

Tom Woodruff Homes 218-7361

1704 COLLEGE - $144,900

Real Estate One 682-1111

4017 YEARWOOD - $266,950

Real Estate One 682-1111

4322 BROOKDALE - $79,900

Real Estate One 682-1111

2902 PRINCETON AVE.

Lance Brock Realtors 528-6750

4007 ST. ANDREWS

Victoria Printz Team 683-1000

5600 GREENRIDGE - $269,900 - TONS OF UPDATING!

Legacy Real Estate 687-6500

3325 CIMMARON - $169,900 - TOTALLY UPDATED DOLLHOUSE!

Legacy Real Estate 687-6500

2605 WOODHAVEN - $525,000 - LOCATION! LOCATION! LOCATION!

Legacy Real Estate 687-6500

2609 W COUNTY RD 130

Sims & Guess, Realtors

5701 SAN SABA AVE...PARK VIEW... $244,800

The Real Estate Company 618-0286

4809 YEARWOOD DR...SPECTACULAR...$275,000

The Real Estate Company 618-0286

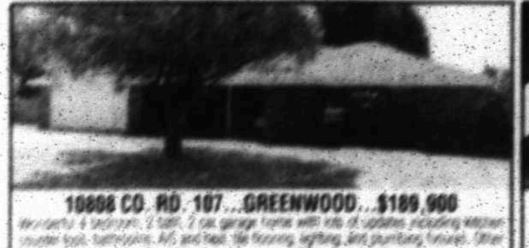

10908 CO. RD. 107...GREENWOOD...$189,900

The Real Estate Company 618-0286

2509 STUTZ PLACE

Century 21-The Edge 617-3053

5655 MARIGOLD DR - GARDENDALE, TX

Darrell McDonald Realtors 689-0021

3707 CASADY COURT

Darrell McDonald Realtors 689-0021

421 E. OAK AVE.

Darrell McDonald Realtors 689-0021

To advertise in the MyWestTexas.com/homes Gallery email: mrthomesgallery@mrt.com

ROGERS PRE-OWNED CENTER

4200 W. WALL
MIDLAND, TX
432-694-8801
www.rogersford.com

Ford Certified Pre-Owned Benefits

- 169-Point Inspection
- 6-Year/100,000-Mile Powertrain
- Limited Warranty Coverage*
- Vehicle History Report
- 3-Month/3,000-Mile
- Comprehensive Limited Warranty*
- 24/6 Roadside Assistance
- Warranty is Fully Transferable
- Full Tank of Gas and More

80 Cars, Trucks & SUV Available

2.9% 2.9% 2.9% 2.9% 2.9% 2.9% 2.9% 2.9% 2.9% 2.9% 2.9% 2.9% 2.9% 2.9% 2.9%

2010 FORD F-350 CREW CAB
Dually, KING RANCH, 4X4, Diesel
This Truck is Loaded! Stk# 263461
$43,900

2008 FORD F-150
Leather, 39K Miles, Loaded! Stk# 262246
$21,900

2008 FORD MUSTANG
Convertible, PW/PL, Shaker Stereo, - Stk# 409881
$15,900

2008 FORD EXPEDITION EL
EDDIE BAUER, Loaded, Leather,
Heat/Cool Seats, DVD. Stk# 270201
$28,900

2007 FORD MUSTANG COUPE
5 Speed, Shaker Stereo, Clean! Stk# 268702
$15,500

2008 FORD EXPEDITION
Eddie Bauer, Really Nice!!! Stk# 54908
Was: $31,995 Now: $30,900

2.9% 2.9% 2.9% 2.9% 2.9% 2.9% 2.9% 2.9% 2.9% 2.9% 2.9% 2.9% 2.9% 2.9% 2.9%

2.9% 2.9% 2.9% 2.9% 2.9% 2.9% 2.9% 2.9% 2.9% 2.9% 2.9% 2.9% 2.9% 2.9% 2.9%

...We Sell All Makes and Models

2009 GMC SIERRA DENALI
Leather, Loaded, XXTRA Nice! - Stk# 270621
Was: $33,900 Now: $32,900

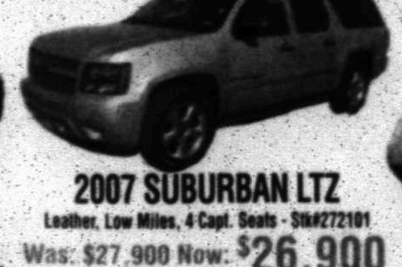

2007 SUBURBAN LTZ
Leather, Low Miles, 4 Capt. Seats - Stk#272101
Was: $27,900 Now: $26,900

2007 GMC ACADIA SLT-1
Leather, DVD, XXtra Nice! Stk# 273321
$24,900

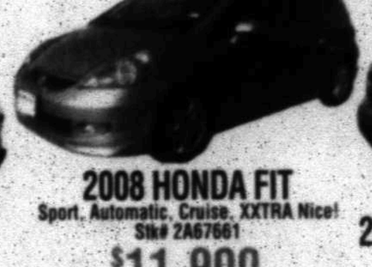

2008 HONDA FIT
Sport, Automatic, Cruise, XXTRA Nice!
Stk# 2A67661
$11,900

2008 CHEVY SILVERADO 1500
LS, Super Nice, Must See! - Stk# 270091
$20,900

Ford CERTIFIED PRE-OWNED

ROGERS Ford LINCOLN

**Cars For Illustration Purposes Only • *48 Months On Select Vehicles, W.A.C., See Dealer For Details.