# The Snyder Daily News

Vol. 37 No. 308 | Snyder, Texas (79549) | 12 Pages 25 Cents

Friday

April 26, 1985


## King's Highway put on notice...

# *Industry contract 'in default'*

By DONNY BROWN
SDN Managing Editor

On the same day it was officially organized, the newly formed Scurry County Industrial Foundation put its tenant industry King's Highway on notice that it now considers the lease agreement between the two in default.

The five-member board — reduced from its previous 12-member makeup — authorized contacting King's Highway officials informing them that it now lays claim to all "fixtures and equipment" remaining in the Industrial Foundation building.

In addition, the notice is to specify that the default clause in the contract will not be cleared until King's Highway has made full payment of monthly rental payments due to date and completed three items of repair to the building.

These include a fallen awning attached to the building's outside; a split in the track of the adjacent railroad spur; and some ceiling repair work due to frozen and burst water pipes from this past winter.

When the May 1 payment comes due, King's Highway will owe the foundation payments for March, April and May — a period totaling $12,900 plus penalty charges.

The option exercised Thursday by the board also keeps the lease agreement in effect, keeping King's Highway responsibile for these monthly payments of $4,300 plus a 15 percent per annum penalty charge.

Simply put, the board is "retaking possession of the building and not terminating the lease."

The action was approved unanimously by the board, now comprised of Joe Fowler, R.C. Patton, Bill Davies, Gene Cutler and Mort Ewing.

The description of their action was offered by Ernie Armstrong, who the board secured Thursday as legal counsel. Armstrong drew up the original contract agreement between King's Highway and the foundation. That agreement was reached May 26, 1983.

The main function of the board is to oversee the properties of the foundation, which at this time involves only the building now leased to King's Highway and its

See CONTRACT, page 11

**INDUSTRIAL ACTION — The newly reorganized Scurry County Industrial Foundation board officially met for the first time Thursday and wasted no time in putting its tenant industry King's Highway on notice that it now considers the lease agreement between the two in default. Individuals shown during the afternoon session are (clockwise, from left) board members Bill Davies, Gene Cutler and R.C. Patton, Lisa Gary, chamber secretary, Joe Fowler, who was elected board president, Ernie Armstrong, who offered legal advice during the meeting, and board member Mort Ewing. (SDN Staff Photo)**

# Spouse linked to death

The death of a 25-year-old Indian woman Thursday has prompted the arrest and an expected charge of murder against her husband, Bharat N. Bhakta, 30, manager of the Strayhorn Motel.

The victim — Kumud Bhakta, age 25 — was initially admitted to Cogdell Memorial Hospital at 10:01 a.m. Thursday. Time of death was not until around 9:25 p.m., however.

Her husband was arrested at 2:35 p.m. Thursday, then released from custody later in the afternoon after posting a $15,000 bond.

With the death of his wife Thursday night, investigators now expect to file charges of first degree murder against him. He had not been re-arrested by Friday noon.

After being transported to Cogdell, the woman had been placed on life support systems during the day. Cause of death was officially listed as respiratory failure and cardiac arrest.

Units of Aid Ambulance-Snyder were called to the Strayhorn Motel on 25th St. at 10:01 a.m. Thursday where they found the victim unconscious in Room 9 at the motel.

She was transported to Cogdell and police were called into the case after medical personnel noted what they believed to be signs of strangulation around the victim's neck.

Shortly after her death, Justice of the Peace Dan Callaway ordered an autopsy and the body was taken to the Institute for Forensic Sciences in Dallas late Thursday night.

Services for her are now pending at Bell-Cypert-Seale Funeral Home.

She was born June 8, 1959 in India. In addition to her husband, survivors include two sons, Chetan and Denal.

# *Stacy permit now past final hurdle*

AUSTIN (AP) — After more than seven years of delays and legal wrangling, construction can now get under way on the Stacy Dam and Reservoir on West Texas' Colorado River.

The Texas Water Commission issued a permit Thursday that allows the Colorado River Municipal Water District to begin construction on the dam, which may be completed as early as 1989.

A spokesman for the district said its board of directors has voted to go ahead with engineering, surveying and land appraisal for the project.

The Lower Colorado River Authority had fought the dam all the way to the Texas Supreme Court, arguing that it would hurt water users downstream. But the two river agencies continued negotiations that eventually led to an agreement to allow construction of the dam and reservoir.

Several West Texas legislators said that without Stacy Dam, they would not support major water legislation. Gov. Mark White and other state leaders put pressure on the two agencies to reach a settlement.

Permit terms call for the reservoir to be filled in stages, with allowances made for water-rights holders downstream from the Dam. The reservoir will hold 554,340 acre feet of water when it reaches a normal operating level.

Stacy Dam is projected to supply a wide area of West Texas with water into the 21st century. It will be 50 miles east of San Angelo, downstream from the confluence of the Colorado and Concho rivers.

The Stacy location is considered to be the last major site for storing water in West Texas. Many of the cities it is projected to serve have experienced water shortages even in years with normal rainfall.

Before issuing the permit, commissioners required that releases of water from Stacy would have to assure the protection of water users with water use permits from 1938 or earlier.

Commissioners said 8 cubic feet per second would be the minimum amount of water that could be released from Stacy Dam during an April to September period as long as water was flowing into the dam and reservoir.

A minimum of 2.5 cubic feet per second could be released at other times.

The Colorado River Municipal Water District would be responsible for protecting water rights given between 1938 and 1985.

# Lawsuits address Cogdell bad debts

The Cogdell Memorial Hospital board of managers voted to retain an attorney and file civil lawsuits in 132nd District Court in an attempt to collect four bills characterized by administrators as uncollectable.

The move to legal action is part of an ongoing effort to improve the hospital's financial condition. The four bills approved for legal action each total in excess of $1,500.

Cost to the hospital for each filing was estimated to be slightly more than $200 per case including attorney's fees and court costs.

It was noted that getting a court judgment against someone who owes a bill will not assure collection, however.

A judgment against an individual would not force him to sell property to pay the bill. But, it will give the hospital a legal opportunity to intervene and collect if the defendant sells a piece of real estate in the future.

In the event of the death of a defendant, the hospital might also intervene and collect before the estate could be settled if a judgment was in force.

At the end of 1984, 24 percent of the total hospital bills issued for the year remained uncollected.

Rex Robinson made the motion to proceed with the court action on the four accounts and the action was unanimously approved.

Don Sealy, hospital business manager, also presented for board review a listing of other accounts receivable for which he would be pursuing debt collection procedures.

Eighteen accounts — generally totaling less than $1,000 each — are to be filed for collection in small claims court at a cost to the hospital of $22 each.

See HOSPITAL, page 11

# Wildflower symposium is Saturday

The local Wildflower Day observance here will continue Saturday with a Wildflower Day symposium due at 10 a.m. in the Fine Arts Theatre at Western Texas College.

It is scheduled to follow Friday's wildflower "plant-in," due on campus from 1 p.m. until 5 p.m.

Those attending the plant-in will receive one wildflower to plant and one to take home for planting there. The day is designed to help local residents learn

See WILDFLOWER, page 11

# The SDN Column

By Roy McQueen

The feller on Deep Creek says, "Two wrongs don't make a right, but a third one will get you back on the freeway."

---

Keeping tabs on our neighbors:

Marshall Day, in the Seminole Sentinel, told about a Gaines County resident who called the police station to report a skunk in a cellar. After consultation, someone suggested that the woman make a trail of bread crumbs from the cellar to the yard and wait for the skunk to follow it outside.

A little while later, the woman phoned again. "Now I've got two skunks in my cellar."

---

James Roberts, in the Andrews County News, wrote this about the education reform bill:

"When lightning strikes the barn, the fact that alligators are in the kitchen chewing on the occupants is often overlooked. And that is what is happening state-wide.

"The no-pass, no-play portion of HB 72 is drawing all the attention, all the publicity, all the crying--and state officials love it.

"...parents and taxpayers have largely ignored the more serious consequence of the reform bill to the pocketbook. The chewing of the alligators is about to reach the pocketbooks--in Andrews and elsewhere across the state...

"Like most reform movements, the cure often is worse than the disease."

---

Larry Crabtree, in the Vernon Daily Record, said bold letters in a church read "The Meek Shall Inherit The Earth."

And, underneath, a small and timid hand had written, "If that's all right with the rest of you."

# Appraisal entity hosts TAAO group

The Scurry County Appraisal District hosted the April meeting of the South Plains Chapter of the Tax Association of Assessing Officers (TAAO) Thursday night at the Willow Park Inn.

Linda Mayfield, tax assessor-collector for the Union Independent School District in Terry County, presided at the meeting.

A total of 54 attended representing 16 appraisal offices.

Counties represented were Nolan, Lubbock, Andrews, Mason, Lynn, Crosby, Dickens,

See TAAO, page 11

## Ask Us

Q. — How do you receive the "Big Snyder Phone Book" if you do not live on a Snyder route?

A. — The book, distributed by the same group that puts together the "Big County" phone books, will be called the Snyder Consolidated Telephone Directory. It is to be mailed to all Scurry County addresses. For those who do not receive it, extra copies are to be left at such locations as the chamber of commerce and local banks. The book will be distributed free and is paid for through advertising sales.

## In Brief

### Law upheld

HOUSTON (AP) — A state appeals court has upheld the Texas Blue Law, rejecting arguments by Handy Dan hardware stores that the the 24-year-old Sunday closings statute is unconstitutional and vague.

The 1st Texas Court of Appeals on Thursday reversed a lower court's ruling in finding the law does not violate the state and U.S. constitutions.

### No probe

AUSTIN (AP) — The state can't afford to undertake an in-depth probe of conflicting claims made by convicted murderer Henry Lee Lucas about the number of people he killed, Gov. Mark White says.

Lucas at times has confessed to some 360 murders. But in recent days, the one-eyed driver has claimed he really only killed his mother and confessed to the other crimes as a hoax to show up law enforcement officials.

## Local

### SWCD honors

The annual winners for conservation-related awards — sponsored through the Upper Colorado Soil and Water Conservation District — will be recognized Friday at the annual Conservation Awards Banquet sponsored by the district.

The banquet will begin at 7:30 p.m. at the Willow Park Inn.

### Recital Friday

The Western Texas College music department will sponsor in recital Friday Jane Womack and Brent Hardegree, members of the WTC music faculty.

The event begins at 7:30 p.m. Friday in the Fine Arts Theatre on campus.

Accompanying both soloists will be Cheri Stewart, pianist. The public is invited at no admission charge.

### Grass fire

Local firemen extinguished a small grass fire about 10 miles northwest of Snyder Thursday evening.

Firefighters were called to the blaze on the Santa Fe Railroad right-of-way at 5:14 p.m.

## Weather

**Snyder Temperatures:** High Thursday, 85 degrees; low, 41 degrees; reading at 7 a.m. Friday, 58 degrees; .10 precipitation; total precipitation for 1985 to date, 5.38 inches.

**Snyder Area Forecast:** Tonight...a 20 percent chance of thunderstorms. Lows lower 60s. Wind south 10 to 15 mph.

Saturday...a 20 percent chance of thunderstorms. Not quite so warm. Highs mid 80s. Wind south 10 to 20 mph.

## Berry's World

"Before we talk about my daughter — where do you stand on STAR WARS?"

# Votes are sought for budget plan

WASHINGTON (AP) — Senate Republican leaders, unable to give the budget package endorsed by President Reagan the early send-off they had promised, are scouring their party's ranks for the votes needed to keep the plan alive.

"I'm not sure I have them yet," Senate Majority Leader Robert Dole, R-Kan., conceded late Thursday after he abruptly recessed the GOP-controlled Senate rather than risk a crucial showdown vote he had spent most of the day arranging.

The inability of Dole to move the package over its first procedural hurdle, coming just 24 hours after the president's nationally broadcast appeal for the $52 billion package of spending cuts, dealt the plan a potent, possibly disabling, blow.

While Democrats rejoiced in their initial victory, Dole vowed to toil overnight to find the needed additional support.

The proposed spending outline, painstakingly negotiated by GOP leaders and the White House, contains a raft of politically sensitive spending cuts, ranging from limits on Social Security benefit increases to termination of Amtrak rail passenger subsidies.

Dole's hasty retreat from Thursday's scheduled showdown — a vote needed to bring the administration's plan formally before the Senate as a package — came even as switchboards all over the Capitol were lighting up in response to Reagan's plea for a show of public support.

Patricia Daniels, assistant chief telephone operator, reported that more than 23,000 calls came into the Capitol on Thursday — more than three times the usual 7,000. The calls were running heavily in favor of the president's package, congressional offices reported.

But with a partisan battle expected, Republicans appeared to be at least a vote or two shy of the needed majority in the 100-member chamber. One Republican, Sen. John East of North Carolina, was in the hospital, and the support of at least three GOP members was reported by party strategists to be questionable.

Republicans maintain a narrow 53-47 majority in the chamber.

Senate Democratic Leader Robert C. Byrd apparently caught Republican leaders off guard by agreeing early Thursday evening to go ahead with the vote at once — after initially delaying the showdown.

# Soviet Bloc leaders extend Warsaw Pact during summit

WARSAW, Poland (AP) — Leaders of the Soviet bloc today signed an agreement extending the Warsaw Pact, the 30-year alliance which binds the Eastern European nations to the Soviet Union, the official Polish news agency PAP reported.

The one-sentence PAP report did not say for how long the military and political alliance was extended. It would have expired next month without formal renewal.

Communist Party chief Mikhail S. Gorbachev signed the agreement for the Soviet Union, PAP reported.

PAP said, "Directly after the completion of debates among the party and state leaders of the Warsaw Pact states ... took place the sublime act of signing a protocol on prolonging the validity of the act on friendship, cooperation and mutual help signed May 14, 1955."

In addition to the Soviet Union, members of the treaty signing the agreement were Bulgaria, Hungary, East Germany, Poland, Romania and Czechoslovakia.

The agreement was reached following a formal summit meeting that convened in the same 18th century palace where the treaty was first ratified. The leaders of the Warsaw Pact member states arrived in Warsaw for their summit meeting on Thursday.

It was Gorbachev's first trip outside the Soviet Union since he took power as general secretary of the Soviet Communist Party last month. Some diplomatic observers said the summit and treaty renewal were merely formalities and the meeting was significant as an opportunity for Gorbachev to get together with his allies. He met with them last month after the funeral of his predecessor, Konstantin U. Chernenko.

Gorbachev brought with him Soviet Premier Nikolai A. Tikhonov, Foreign Minister Andrei A. Gromyko and Defense Minister Sergei L. Sokolov.

The commander of the Warsaw Pact forces, Soviet Marshal Viktor Kulikov, was on hand for his arrival at the airport.

Gen. Wojciech Jaruzelski, the Polish prime minister and Communist Party first secretary, is the host of the meeting.

In half-hour intervals at the airport Thursday, Jaruzelski met Czechoslovak leader Gustav Husak, Nicolae Ceausescu of Romania, the Hungarian delegation led by Communist Party leader Janos Kadar, Bulgarian leader Todor Zhikov and Erich Honecker of East Germany.

They each brought with them senior government and Communist Party officials, including defense and foreign ministers.

KOTAB NEWS
Dr. Red Duke
at 6:00 p.m.

# Supporters for bill rallying

AUSTIN (AP) — Although a crowd of demonstrators said they support any method of funding for health care for the poor, Gov. Mark White said he wants it financed without an increase in taxes.

A crowd of mostly Hispanic and black demonstrators rallied on the front steps of the Capitol Thursday afternoon to support four indigent health care bills being considered by Senate and House committees.

One of the bills would levy a 1 percent tax on net revenue of both private and public hospitals to pay for indigent care. Some lawmakers have proposed as an alternative a 4-cent cigarette tax increase.

## Astro-Graph
By Bernice Bede Osol

April 27, 1985

The year ahead should be a very fortunate one for you where love and romance are concerned. If you haven't met Mr. or Ms. Right, there's a chance you will in this time frame.

**TAURUS (April 20-May 20)** Being your own person and doing your own thing has its merits, but don't push it to extremes today. Others may find you offensive if you do. Trying to patch up a romance? The Matchmaker set can help you to understand what it might take to make the relationship work. To get yours, mail $2 to Astro-Graph, Box 489, Radio City Station, New York, NY 10019.

**GEMINI (May 21-June 20)** Guard against tendencies today to anticipate the outcome of events in a negative fashion. If you think you're a loser, you'll be one.

**CANCER (June 21-July 22)** A crafty acquaintance who knows how to manipulate you and your generous nature may try to pull something cute today. Be on guard.

**LEO (July 23-Aug. 22)** To achieve your objectives today, you must plan out your moves in advance. Without a blueprint, you are apt to stumble.

**VIRGO (Aug. 23-Sept. 22)** Self-doubts and caution are not one and the same, so try not to confuse the two today. Tread warily but keep hope in your heart.

**LIBRA (Sept. 23-Oct. 23)** Normally you function well in partnership arrangements, but today joint ventures may not work out to your liking. Play it solo.

**SCORPIO (Oct. 24-Nov. 22)** A cool head is essential today to make sensible decisions. If you allow yourself to be pressured, your judgment will be impaired.

**SAGITTARIUS (Nov. 23-Dec. 21)** Keep in mind today that duties you now shove aside will eventually require attention. They won't be any easier later.

**CAPRICORN (Dec. 22-Jan. 19)** Do not take financial gambles today on little-known ventures. Your ignorance could cost you a pretty penny.

**AQUARIUS (Jan. 20-Feb. 19)** If you and your mate have a disagreement today, try to resolve it between yourselves. Do nothing that could involve innocent bystanders.

**PISCES (Feb. 20-March 20)** This is not a day to be overly critical of others. Even if you feel you have constructive suggestions, keep them to yourself.

**ARIES (March 21-April 19)** Try to restrict your shopping today to small cash purchases. Don't let your extravagant impulses propel you into new debts.

(NEWSPAPER ENTERPRISE ASSN.)

## Dear Abby

By Abigail Van Buren

© 1985 by Universal Press Syndicate

DEAR ABBY: This is regarding your answer to "Deceived," the young wife who was upset when she found some girlie magazines her husband had hidden from her. She said that she was a good-looking woman and couldn't understand why her husband would want to look at pornographic filth like that.

I was surprised at your answer. You said, "Please get over the notion that only men with unattractive wives read girlie magazines. What you look like has nothing to do with your husband's desire to look at what you call 'filth.'"

Then you defended the husband's right to read whatever he wanted to, and told the wife she had a lot to learn about why men enjoy looking at stuff like that.

Abby, I don't understand why a happily married man would want to look at pictures of naked women, so I asked my husband, and he said it was normal and natural for men to enjoy pictures of beautiful naked women regardless of what they have at home.

Abby, I consider myself normal, and I have absolutely no desire to look at pictures of naked men, no matter how well-built they are. Why?

PUZZLED IN CHICAGO

**DEAR PUZZLED: Because most women do not respond to the visual the same way men do. (Women respond more to the spoken or written word.) But let's get something straight: All pictures of partially or fully unclothed women are not pornographic—some are beautiful though erotic, and are considered museum-quality art.**

**Not having seen the "girlie" magazine in question, I'm unable to make an informed judgment, but let me go on record to say that pictures that portray women as objects to be used, abused, humiliated or degraded in any way are totally unacceptable to me.**

* * *

DEAR ABBY: I was pleased to note your approval of using "Yes, sir" and "No, ma'am" when addressing people.

I have heard people say, "Don't 'sir' me—I haven't been knighted!" (I ignore it as though it hadn't been said.) Addressing people as sir and ma'am is a matter of simple courtesy and has nothing to do with one's age or station in life.

Thank you, ma'am.

POLITE IN ST. CHARLES, LA.

**DEAR POLITE: You're welcome, sir.**

* * *

DEAR ABBY: I am an Englishman teaching psychiatry in the Alabama University School of Medicine, and I was prompted to write by the letter from "Bitter and Brokenhearted" (the widow of the smoker who was forced by relatives to go outside in sub-zero weather to smoke and subsequently caught pneumonia and died). I noticed that you published that letter without comment, judging, no doubt, that the tragic story was comment enough.

Apparently, in the opinion of the relatives with whom the smoker and his wife were staying, smoking is a moral issue and has the status of something close to a crime.

Interestingly, King James I, after whom a version of the English Bible was named, wrote a famous pamphlet titled, "Counter Blast to Tobacco." He would have liked to have made the use of tobacco both sinful and criminal, but in spite of his throne and his title of Defender of the Faith, even King James could not make smoking either a crime or a sin.

Many thanks for your constructive, entertaining and often puzzling column.

H.O., BIRMINGHAM, ALA.

* * *

**(Is your social life in a slump? Lonely? Get Abby's updated, revised and expanded booklet, "How to Be Popular"—for people of all ages. Send your name and address clearly printed with a check or money order for $2.50 (this includes postage) to: Abby, Popularity, P.O. Box 38923, Hollywood, Calif. 90038.)**

## Dr. Lamb

Lawrence E. Lamb, M.D.

By Lawrence Lamb, M.D.

DEAR DR. LAMB — I have osteoporosis and take oyster-shell calcium. Some brands of calcium tablets do not have a coating. Does this make any difference in their effectiveness? They certainly are much cheaper without the coating, and both the coated and uncoated tablets contain the same amount of calcium and vitamin D. You recently said that a poor phosphate intake can affect bones as much as an inadequate calcium intake. What is a good source of phosphate?

You say there is more to preventing porous bones than just taking calcium. What else can be done? I exercise moderately.

DEAR READER — No, the coating on a calcium pill will not improve its effectiveness. In fact, some pills are less effective because the coating may not dissolve adequately. Calcium carbonate from oyster shell is a good source of calcium, as are skim milk fortified with non-fat milk solids and dry non-fat milk powder, which can be added to many food items.

Milk is also a good source of phosphorus and is unique, since it contains more calcium than phosphorus. Many foods, including some other dairy products, contain more phosphorus than calcium. All of the items in the meat group are also rich in phosphorus.

Not smoking, not drinking alcohol to excess, exercising and taking hormones are all important factors in preventing osteoporosis.

A middle-aged man who develops osteoporosis early in life is often alcoholic. A man or woman who drinks excessive amounts of alcohol may have the skeleton of a 70-year-old at 40.

To update you on osteoporosis, how to treat it and to prevent it, I am sending you The Health Letter, Special Report 24, Osteoporosis: Porous Bones. Others who want this issue can send 75 cents with a long, stamped, self-addressed envelope for it to me in care of this newspaper, P.O. Box 1551, Radio City Station, New York, NY 10019.

DEAR DR. LAMB — The numbers of calories used in various physical activities are often given as if they were absolute numbers. How does calorie use vary due to individual digestive-system effectiveness? I presume that the published number of calories used is an average.

DEAR READER — The calorie contents given for various foods are a bit arbitrary. One piece of lean meat may be leaner than another piece of lean meat, and one orange may be slightly larger than another. However, these values are important in helping a person to estimate his or her caloric intake.

The efficiency of the digestive system is not a big factor. Studies have shown that it is fairly constant, unless one has a disease affecting absorption.

Most of the calorie figures given for exercise probably are wrong. One probably uses more calories than the figures indicate, since most of the calories are lost as heat, and this heat lasts for hours after physical activity. However, most calorie figures are based on short-term measurements of increased oxygen use.

Recent studies suggest that the body will use more calories if one exercises after eating than if one exercises before eating.

THE SNYDER DAILY NEWS
Published each Sunday morning and each evening, except Saturday, by Snyder Publishing Co. Inc., at Snyder, Texas 79549.
Entered as second class matter at the post office at Snyder, Texas. Publication Number USPS611-520.
SUBSCRIPTION RATES: By carrier in Snyder, $4.72 per month.
By mail in Scurry and adjoining counties, one year $36.00, balance of Texas and all other states, $53.03.
Roy McQueen, Publisher
Donny Brown, Managing Editor
MEMBER OF THE ASSOCIATED PRESS
The Associated Press is exclusively entitled to use for republication all news dispatches in this newspaper and also local news published for republication of special dispatches.

LIMITED TIME ONLY
DEALER SPECIAL
SHARP
CAROUSEL MICROWAVE OVENS
R-4620
• 1 cu. ft. Interior
• Carousel
• Variable Cooking
• 35 Minute Timer
$288
Roe's
4001 HIGHLAND SHOPPING CENTER
573-3402
FURNITURE & APPLIANCES

Electrolux
Silverado
Vacuum Cleaner
One of their best
$170.00 OFF LIST PRICE AS LONG AS THEY LAST
2 Year Warranty on Attachments
5 Year Warranty on Parts
DON ADAMS
2300 College
Day 573-0016
After 6 p.m. 573-3747

For Mother's Day give the gift of love.
A professional portrait of your child.
Fri., April 26th & Mon. April 29th
Call for Appt.
573-8911

Five different poses in our beautiful portfolio
$29.00
Pam Zeck Photographer
1917 25th St.

Sweet Potato Slips Are In
Remember
The Greenhouse and Garden Center
Will Be Open Sunday Noon-3 p.m.
Hinshaw's
Pleasing You Pleases Us

**HONORED — Laurie Jackson, bride-elect of Bryan Hargrove, was honored with a bridal shower Saturday, April 20 in the Garden Room of the First Baptist Church. Pictured from left to right are Mrs. Kent Hargrove, sister-in-law of the prospective groom (standing); the honoree; Mrs. Robert Hargrove, mother of the prospective groom; and Mrs. Mark Hargrove, sister-in-law of the prospective groom.**

## Bridal shower fetes Laurie Jackson

Laurie Jackson, bride-elect of Bryan Hargrove, was honored with a bridal shower Saturday, April 20 in the Garden Room of the First Baptist Church.

The serving table was covered with a white cut work linen cloth. An arrangement of spring flowers nestled in a silver footed bowl served as the centerpiece A silver coffee service flanked the arrangement. Crystal appointments and white napkins engraved with "Laurie and Bryan" completed the setting.

A white cut work linen cloth covered the registration table. The bride's book centered the table and was flanked with a white feathered pen and a miniature floral arrangement matching the centerpiece on the serving table.

The hostesses presented the honoree with a food process. They included Anita Talbott, Suzy Reed, Ramona Reed, Joycelyn Holder, Sandra David, Monette O'Day, Lisa Brumley, Irene Lacik, Kay Cypert, Jo Sterling, and Finnie Seale.

## Appletons plan special festivities

B.D. and Peggy Appleton will be honored with a come and go party Sunday, May 5 at 2 p.m. in the Union Community Center. The couple's children, Connie Miller, Rita Wolf and Sammy Appleton, and their families, will be hosting the event in honor of their parents 35 wedding anniversary.

The Appletons have lived in Snyder off and on since 1956. Friends of the family are invited to attend this celebration.

## Snyder Duplicate Bridge Scoreboard

**Novice**
**Duplicate Bridge**
**Howell Movement**
**Rube McKinley**

Snyder Country Club
Four Tables

First place was Frances Stephenson and June Boren.

Second place was won by Jeanie Bullard and Rube McKinley.

Third place was taken by Jay Guthrie and Hattie Phillips.

Dick Cheatham

## Snyder Palette holds workshop

The Snyder Palette Club met in regular session Wednesday, April 24 with Dick Cheatham, free lance artist from Lubbock, conducting an oil workshop.

Cheatham is a former Texas Tech and University of Texas art professor. He maintains a studio in Lubbock and a foundry in Slaton.

A total of 12 club members were present for the meeting.

During World War II, the Nazis in 1940 shot every 10th person in two Polish villages near Warsaw in reprisal for the deaths of two German soldiers.

# Community Calendar

**FRIDAY**

Snyder Palette Club; Workshop by Dick Cheatham; West 37th St.; 9 a.m.-4 p.m.

Story Time for Preschoolers; Scurry County Library; 10 a.m.

Duplicate Bridge Club; Snyder Country Club; 1:30 p.m.

Western Texas College faculty recital featuring Jane Womack and Brent Hardegree; 7:30 p.m. Fine Arts Theater; No admission; The public is invited.

Alcoholics Anonymous; Avenue K and 13th St.; Chapel of Roses; 8 p.m. For more information call 573-2101.

Al-Anon; Chapel of Roses, Avenue K and 13th St.; 8 p.m. For more information call 573-8325 or 573-2101.

Narcotics Anonymous; Humble Smith School; 8 p.m. For more information call 573-5271.

**SATURDAY**

Diamond M Museum, open from 1-4 p.m.

People Without Partners, 42 at Inadale Community Center, 6:30 p.m.

**SUNDAY**

Scurry County Museum, open from 1-4 p.m., WTC campus.

Diamond M Museum, open from 1-4 p.m.

Duplicate Bridge Club; Snyder Country Club; 1:30 p.m.

**Mature makeup**

Some women think bright makeup looks youthful with gray hair, but the skin tone has changed, too, and the effect is garish.

Skin-tone change is so gradual, we can't really see it, and advice from a salon or store makeup expert is a good idea.

For Results Use Snyder Daily News Classified Ads Call 573-5486

Ted Bigham
Photography
573-3622

## BRIDGE

James Jacoby

NORTH ♦4-26-85
♠ A Q 5 2
♥ 10 7
♦ K 9 3
♣ Q 8 3 2

WEST
♠ J 8 7 4 3
♥ J 5 2
♦ 6 2
♣ 10 9 6

EAST
♠ 9
♥ A 8 4
♦ A J 10 8 5
♣ K 7 5 4

SOUTH
♠ K 10 6
♥ K Q 9 6 3
♦ Q 7 4
♣ A J

Vulnerable: East-West
Dealer: North

| West | North | East | South |
|---|---|---|---|
| | Pass | 1♦ | 1 NT |
| Pass | 3 NT | Pass | Pass |
| Pass | | | |

Opening lead: ♦6

### A dramatic defense

I don't like the bidding of today's deal. South made a light overcall of one no-trump after East had opened with a one-diamond bid. South would have done better to overcall one heart. North-South is unlikely to have a game unless North can bid over one heart. If no-trump is to be the final contract, it is almost certainly better for North to be the declarer. But then we wouldn't have had the opportunity to see Norman Kay, one of the world's great players, make a defensive play that will be long remembered.

On the opening lead of the diamond six, declarer played low from dummy and Norman, sitting East, played the 10, forcing the queen. A low spade was played to dummy's queen and a heart was led from dummy. East played low and South won the king. Now the 10 of spades was played to the ace and Kay discarded — the heart ace. There was no longer any way for declarer to establish the heart suit without allowing West to come on lead with the heart jack and come through the king of diamonds in dummy to set the contract.

Had South simply overcalled with one heart, North would have bid one no-trump. Now South would have been happy to raise to two no-trump, and you'd have had to put a gun to North's head to keep him from bidding three. Needless to say, with East on lead, there is no defense against three no-trump.

(NEWSPAPER ENTERPRISE ASSN.)

THE HAIR STATION
573-0885
HOURS
7 AM to 7 PM Mon.-Sat.

ANTHONYS
9 Hour Clearance SALE
We will be closed Saturday morning preparing for the Sale
OPEN 12 noon to 9 pm
10% to 50% OFF
1 Day Only Saturday April 27th
No Layaways or Holds
ENTIRE STOCK
Large Selections of Sale Priced Merchandise
In Every Department Sale Priced At
20% - 30% - 50% Off Regular Price
Any Merchandise That Is Not Yellow Sale Tagged, You Save 10%. Buy Now For Graduation, Mothers Day, Fathers Day and Vacations.
ANTHONYS
3210 College

THE BORN LOSER ©by Art Sansom

FRANK AND ERNEST ©by Bob Thaves

EEK & MEEK ©by Howie Schneider

LEVY'S LAW ©by James Schumeister

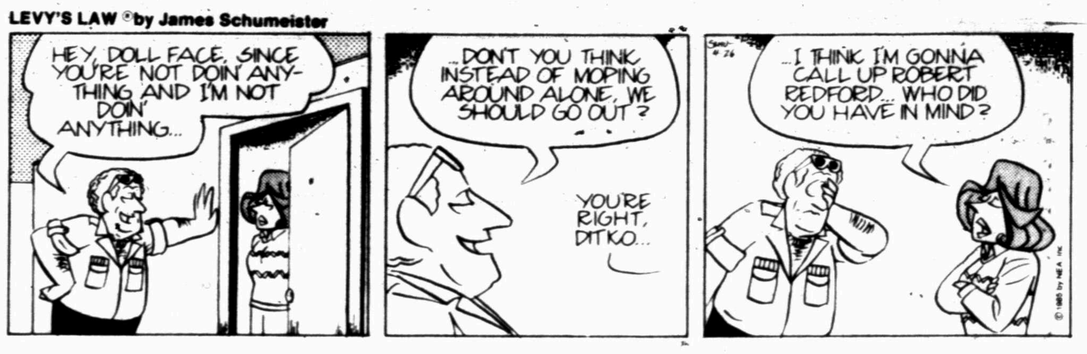


FLASH GORDON By Dan Barry

BUGS BUNNY ©by Warner Bros.

Barney Google and Snuffy Smith By Fred Lasswell

WINTHROP ©by Dick Cavalli

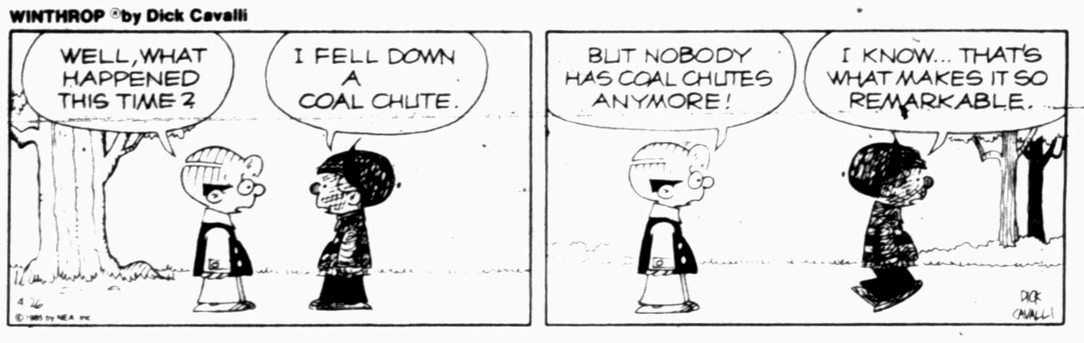


BABYMAN™ by Don Addis

ALLEY OOP by Dave Graue

SNAKE TALES™ by Sols

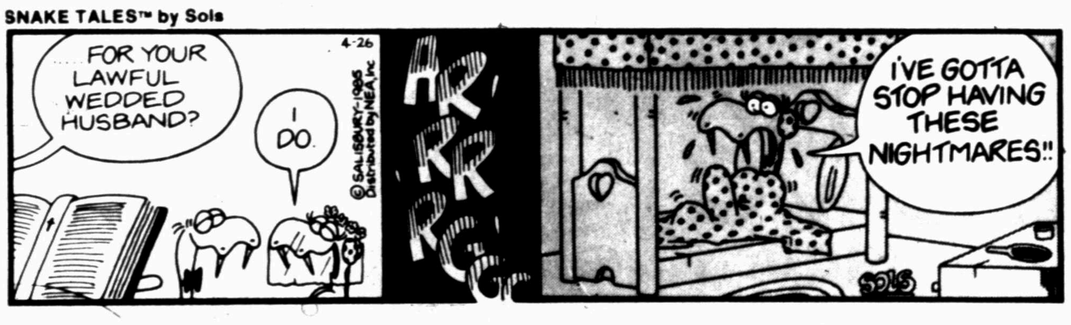


CAPTAIN EASY by Crooks & Casale

# PUZZLE

NEA

**ACROSS**

1 No (Scot.)
4 Compass point
7 Football league (abbr.)
10 Louts
11 Jackie's 2nd husband
12 Moray
13 Heath plant
14 Lingered
16 Macaw genus
17 Faerie Queene lady
19 East Indian wood
20 Radiation measures
22 Chemical suffix
24 Conversational pause
27 Taker
30 Feminine garment
31 English composer
34 City in Italia
36 Irish
38 East Asian country
39 Sound of a dove
40 Chaise longue
43 Adam's grandson
45 Spanish article
46 Leg bone
50 Nickname for a Scot
52 German article
54 Measure of land
55 Emulate
58 Joint
60 By birth
61 Zero
62 My (Ger.)
63 River in Switzerland
64 Roman bronze
65 Believer (suff.)

**DOWN**

1 Fountain nymph
2 Radio abbr.
3 Jacob's twin
4 Swimming
5 Depression initials
6 Cable
7 Person next door
8 Attorney's charge
9 College degree (abbr.)
10 Odd (Scot.)
13 Hearing organ
15 Genetic material
18 Short sleep
21 Begone
23 Long time
25 Author Gardner
26 Eldest of the Pleiades
28 Waterless
29 Garden tool
31 Behold (Lat.)
32 City in Nicaragua
33 Darker
35 Seed containers
37 Heat unit (abbr.)
41 Swiss songs
42 Scouting organization (abbr.)
44 Hebrew holy day (abbr.)
47 Nun's dress
48 Hard metal
49 Recently acquired
51 Biblical town
53 Half (pref.)
55 Actress Balin
56 My (Lat.)
57 Join
59 The (Fr.)

Answer to Previous Puzzle

| | | | | | | | | | | | | |
|---|---|---|---|---|---|---|---|---|---|---|---|---|
| B | Y | E | | B | E | L | | B | E | E | | |
| B | E | N | | E | V | A | | Y | S | E | R | |
| C | A | C | K | L | E | S | | R | E | R | A | N |
| | | R | A | T | | S | O | D | | I | N | E |
| B | O | O | N | | B | I | N | | B | E | A | T |
| E | L | A | | S | I | E | S | T | A | | | |
| R | I | C | H | E | S | | | H | I | C | K | S |
| N | O | H | O | W | | | W | I | T | H | I | N |
| | | | O | S | I | R | I | S | | E | D | E |
| B | E | C | K | | B | E | T | | B | A | S | E |
| B | T | U | | B | O | B | | T | O | T | | |
| L | A | M | I | A | | U | P | S | W | E | P | T |
| | T | I | D | Y | | T | E | A | | R | U | E |
| | | N | O | S | | S | U | R | | S | T | E |

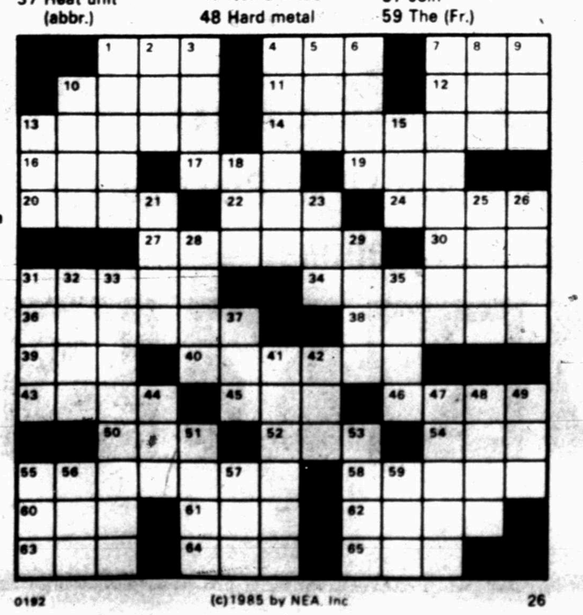

0192 (c)1985 by NEA, Inc 26

BLONDIE By Dean Young & Mike Gersher

KIT 'N' CARLYLE by Larry Wright

MR. MEN™ AND LITTLE MISS™ by Hargreaves & Sellers

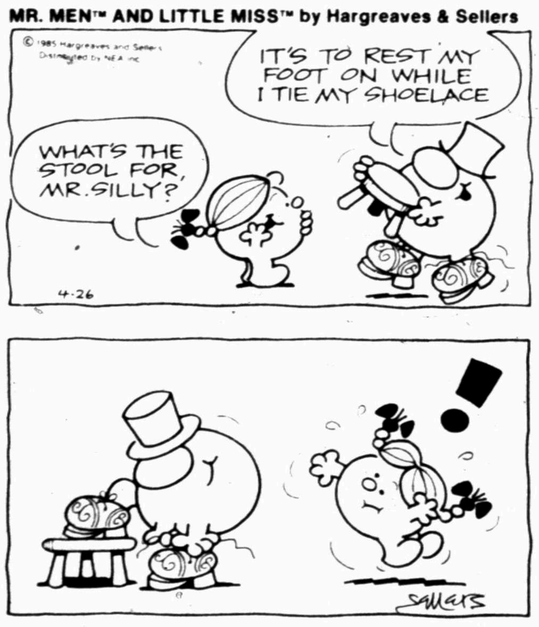


LAFF-A-DAY

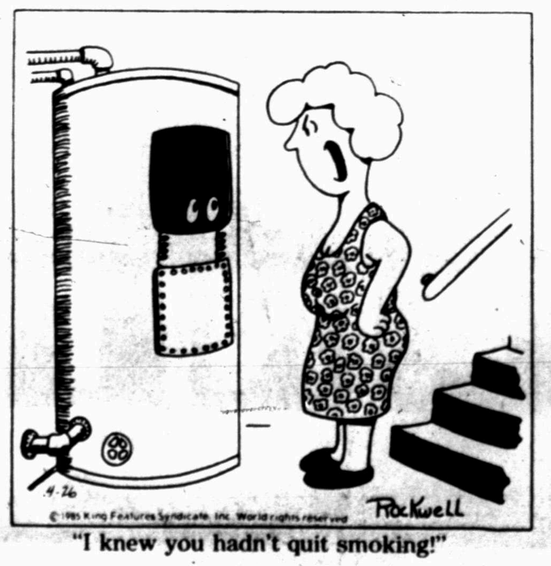


"I knew you hadn't quit smoking!"

DENNIS THE MENACE

"WELL, AT LEAST HE'S A LIMITED EDITION."

# WTC expects to name new coach sometime next week

Western Texas College may have a women's basketball coach as early as next week, said Dr. Don Newbury, college president, who added that two interviews were scheduled for this weekend.

"The search is winding down and hopefully we'll be able to announce a coach sometime next week," said Dr. Newbury.

Western Texas received 10 applications to fill the post which was vacated when Joe Cushing resigned earlier this month to go to Panola Junior College in Carthage.

Interviews have been scheduled this weekend with Kelly Chadwick, former athletic director and women's coach at Amarillo College, and Ron Taylor, women's basketball coach at Reagan County High School in Big Lake.

Chadwick, 54, coached at Amarillo for the past seven years. Amarillo College recently voted to drop athletics, however. He took the Lady Badgers to the NJCAA National Tournament three times during those seven years.

Chadwick has been in coaching for 23 years and put together a 161-76 record while at Amarillo.

Taylor, 34, coached at Forsan from the 1979-80 season through 82-83, compiling a 103-19 record. He took Forsan to three bi-district championships during that time. He took over at Reagan County in 1983, coaching that school to its first bi-district championship with a 16-11 record. His 1984-85 squad was district runnerup with a 20-7 mark.

College administrators are anxious to hire a qualified coach as soon as possible so that he or she will be able to begin recruting. Western Texas has six freshmen who would be eligible to return next season but graduated an all-sophomore starting lineup.

WTC finished second in the Western Junior College Athletic Conference last season and lost by one point in the regional finals to the eventual NJCAA runnerup, Odessa College. Western posted a 31-6 record.

SPORTS

# SMU coach to testify before investigators

DALLAS (AP) - Southern Methodist University officials say the institution's president, athletic director and football coach are to testify this weekend before a NCAA committee investigating alleged football infractions.

The Dallas Morning News reported in today's editions that SMU President L. Donald Shields, Athletic Director Bob Hitch and Coach Bobby Collins were expected to appear before the NCAA committee on infractions in Kansas City.

The panel would hear cases from today until Monday afternoon, officials said. They said the closed-door meeting involving SMU's football program was expected to be completed before Sunday, the News reported.

The officials - Shields, Hitch, Collins and school attorney John McElhaney - checked into a Kansas City hotel Thursday night, the newspaper said.

The NCAA has focused, sinice SMU was notified in March 1983 that it was the subject of a preliminary investigation, on the recruitment of certain university players, the role of Mustang boosters in recruiting and the financing of players' automobiles.

David Berst, the NCAA director of enforcement, said that some type of punishment is levied in about 90 percent of the cases heard by the committee on infractions.

"In the vast majority of cases, once it gets to a point where it's going before the committee on infractions, then we've got some kind of penalty against the school," said Berst.

Penalties in most cases take effect within three months after the committee's hearings.

## Leagues to open season tonight

Some 335 youngsters are scheduled to be introduced tonight as the Snyder summer boys baseball leagues hold opening ceremonies at Logan Field in Towle Park.

The ceremonies are for those involved in Little League, Farm League and the 8-9 Year Old League and will be held at 5 o'clock.

LITTLE LEAGUE - FARM LEAGUE
First-Half Schedule

First team listed is the home team and will occupy the first base dugout

A-26 (7:00) Braves vs White Sox; (8:30) Cubs vs Giants

A-27 (7:00) Indians vs Yankees; (8:30) Cardinals vs Athletics

M-3 (7:00) Cubs vs Braves; (8:30) Indians vs White Sox

M-4 (7:00) Cardinals vs Giants; (8:30) Athletics vs Yankees

M-6 (7:00) Athletics vs White Sox; (8:30) Cardinals vs Cubs

M-7 (7:00) Yankees vs Giants; (8:30) Braves vs Indians

M-10 (7:00) Athletics vs Indians; (8:30) Braves vs Cardinals

M-11 (7:00) Yankees vs Cubs; (8:30) Giants vs White Sox

M-13 (7:00) Cardinals vs Yankees; (8:30) Athletics vs Braves

M-14 (7:00) Giants vs Indians; (8:30) White Sox vs Cubs

M-16 (7:00) White Sox vs Cardinals; (8:30) Yankees vs Braves

M-18 (7:00) Cubs vs Indians; (8:30) Giants vs Athletics

M-20 (7:00) Braves vs Giants; (8:30) White Sox vs Yankees

M-21 (7:00) Cubs vs Athletics; (8:30) Indians vs Cardinals

# Tigers welcome PHS Eagles in district 2-4A shootout at 8

Coach Albert Lewis's Tigers, fighting to make the playoffs for a ninth straight time, entertain Pecos in a key District 2-4A baseball game here tonight.

First pitch is scheduled for 8 o'clock at Moffett Field.

In other games tonight, league leader Andrews is at Lamesa and Fort Stockton is at Monahans. Andrews leads the conference with a 7-0 record. Pecos is 6-1 and Snyder 5-2.

A win for the Tigers tonight would put them in a tie for the runnerup playoff spot with Pecos. A loss, however, would put Snyder two games out of second place with only two games left on the schedule.

Scheduled on the mound for the Tigers is Justin Webb, a junior righthander with a 2.74 ERA. Webb is 4-3 on the season.

The Eagles are expected to counter with Israel Avila, the left hander who gave Snyder problems earlier in the season.

Coach Lewis has altered the Tigers' batting order in hopes of finding more firepower. Jimmy Velasquez, who has been serving time as the designated hitter, will move into the lineup at left field. Michael Long, a strong hitter for this year's Cat junior varsity squad, will take over at the DH spot and bat for first-sacker Steve Parker.

The Tigers will lead off with centerfielder Bobby Velasquez and follow with catcher Ricky Hunter. Shortstop Charles Bollinger will bat in the third spot while Webb remains at cleanup. Batting fifth will be second baseman Jay Mayo, followed by Jimmy Velasquez and Long. Jimmy Cain will take the eighth spot and play right field. Chris Fryar completes the lineup. He'll be at third base.

Bollinger leads the Tiger sticks. The senior righthander is hitting .500 in district play. Hunter is batting .391, Webb .320 and Bobby Velasquez .308.

Pecos features the hard-hitting Leon Mosby, one of the top stickmen in the district.

The Eagles are 13-6 for the season. Snyder is 16-5.

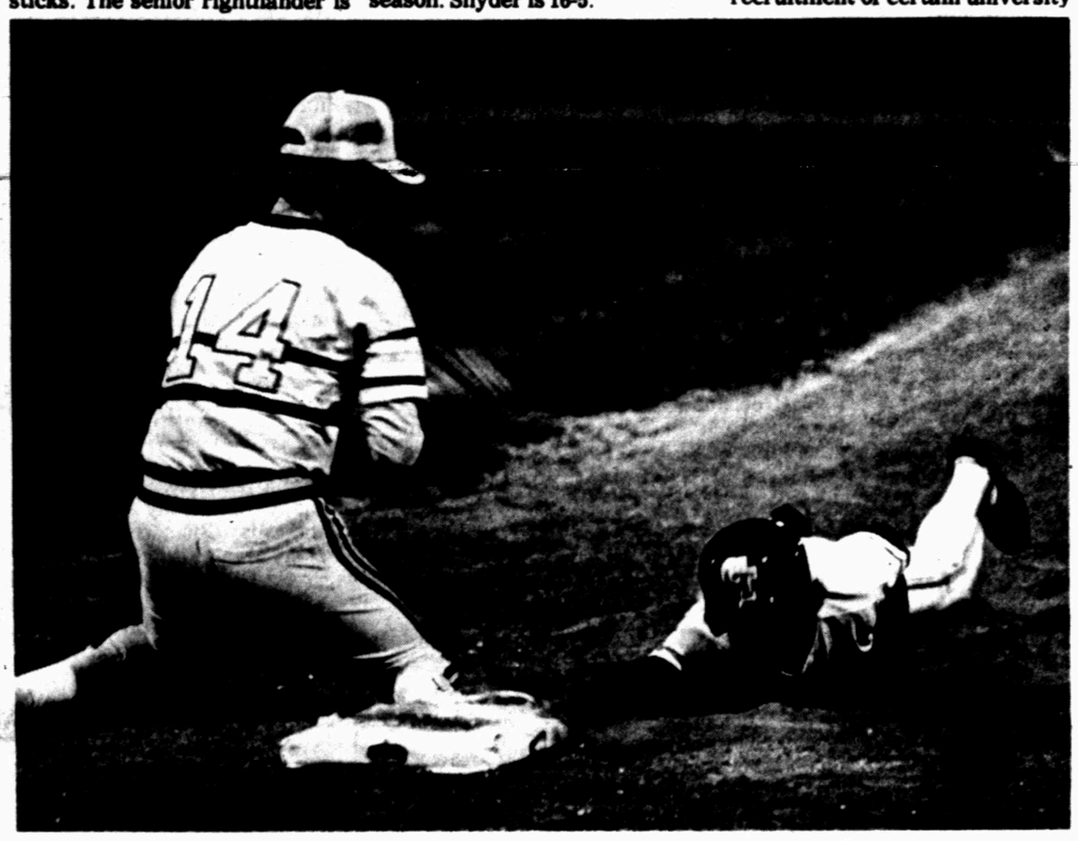

PLAY TONIGHT – Snyder's Tigers entertain Pecos in a key District 2-4A baseball game tonight at 8. Snyder needs the win to stay in the race for a playoff spot. Above, first baseman Steve Parker holds Lamesa pinch runner Robert Caballero close to the bag. (SDN Staff Photo)

## USFL glance

By The Associated Press

| | W | L | T | Pct. | PF | PA |
|---|---|---|---|---|---|---|
| EASTERN CONFERENCE | | | | | | |
| Birmingham | 7 | 2 | 0 | .778 | 225 | 153 |
| New Jersey | 6 | 3 | 0 | .667 | 227 | 206 |
| Tampa Bay | 6 | 3 | 0 | .667 | 236 | 200 |
| Baltimore | 4 | 4 | 1 | .500 | 162 | 126 |
| Jacksonville | 4 | 5 | 0 | .444 | 221 | 235 |
| Memphis | 4 | 5 | 0 | .444 | 171 | 188 |
| Orlando | 2 | 7 | 0 | .222 | 154 | 242 |
| WESTERN CONFERENCE | | | | | | |
| Denver | 6 | 3 | 0 | .667 | 229 | 166 |
| Houston | 6 | 3 | 0 | .667 | 278 | 198 |
| Oakland | 5 | 3 | 1 | .611 | 219 | 200 |
| Arizona | 4 | 5 | 0 | .444 | 178 | 178 |
| San Antonio | 3 | 6 | 0 | .333 | 131 | 188 |
| Portland | 3 | 6 | 0 | .333 | 135 | 202 |
| Los Angeles | 2 | 7 | 0 | .222 | 148 | 232 |

Friday's Game
Memphis at Denver

Saturday's Games
Arizona at Oakland
Portland at Los Angeles

Sunday's Games
Baltimore at Tampa Bay
Birmingham at Jacksonville
Houston at San Antonio

Monday' Game
Orlando at New Jersey

## Baseball glance

By The Associated Press

| | W | L | Pct. | GB |
|---|---|---|---|---|
| AMERICAN LEAGUE | | | | |
| East Division | | | | |
| Baltimore | 9 | 6 | .600 | — |
| Detroit | 8 | 6 | .571 | ½ |
| Milwaukee | 8 | 6 | .571 | ½ |
| Boston | 8 | 7 | .533 | 1 |
| Toronto | 8 | 7 | .533 | 1 |
| New York | 6 | 7 | .462 | 2 |
| Cleveland | 6 | 9 | .400 | 3 |
| West Division | | | | |
| Oakland | 9 | 7 | .563 | — |
| California | 9 | 7 | .562 | — |
| Kansas City | 7 | 7 | .500 | 1 |
| Chicago | 6 | 7 | .462 | 1½ |
| Minnesota | 7 | 9 | .438 | 2 |
| Seattle | 7 | 9 | .438 | 2 |
| Texas | 5 | 9 | .357 | 3 |

Thursday's Games
Baltimore 7, Cleveland 1
New York 5, Boston 1
Milwaukee 11, Detroit 7
Minnesota 5, Oakland 4
California 3, Seattle 0

| | W | L | Pct. | GB |
|---|---|---|---|---|
| NATIONAL LEAGUE | | | | |
| East Division | | | | |
| Chicago | 10 | 4 | .714 | — |
| New York | 9 | 5 | .643 | 1 |
| Montreal | 9 | 6 | .600 | 1½ |
| St. Louis | 7 | 8 | .467 | 3½ |
| Philadelphia | 4 | 10 | .286 | 6 |
| Pittsburgh | 4 | 10 | .286 | 6 |
| West Division | | | | |
| Los Angeles | 10 | 7 | .588 | — |
| Cincinnati | 9 | 7 | .563 | ½ |
| San Diego | 8 | 7 | .533 | 1 |
| Houston | 8 | 8 | .500 | 1½ |
| Atlanta | 7 | 8 | .467 | 2 |
| San Francisco | 5 | 10 | .333 | 4 |

Thursday, Games
Montreal 4, St. Louis 2
San Francisco 7, Cincinnati 3
Atlanta 3, Houston 2, 10 innings
Los Angeles 6, San Diego 3

*NBA roundup...*

# Dallas, Cleveland eliminated

by The Associated Press

What do Boston's Larry Bird and Portland's Audie Norris have in common?

Well, at least for one night they shared the spotlight, leading their teams to the National Basketball Association conference semifinals.

Playing despite a painful right elbow, Bird returned to the Celtics lineup to score 34 points Thursday, including two free throws with 23 seconds to play to snap a 115-115 tie, and led Boston to a 117-115 victory over the Cleveland Cavaliers in Game Four.

Norris, a seldom-used forward, was an unlikely hero as Portland eliminated the Dallas Mavericks, 115-113, in four games.

"I wasn't really hampered by the elbow at all," said Bird, who didn't play in the Celtics' loss to the Cavaliers on Tuesday because of persistent bursitis and bone chips in the elbow. "Once I got in the game, I think the excitement drove me over the limit."

Bird also paced the Celtics with 14 rebounds and seven assists as Boston captured the best-of-five-games.

The Cavs, in the playoffs for the first time since 1979, were surprisingly tough in the series, losing the first two games in Boston 126-123 and 108-106 respectively, before winning Game Three 105-98.

Forced into action when both Portland centers, Sam Bowie and Mychal Thompson, fouled out, Norris scored on a layup with 22 seconds to play to give the Trail Blazers a 113-111 lead. And when Brad Davis of Dallas sank two free throws to knot the score again, Norris sank a 10-foot baseline jumper to win the game.

"I never know how many minutes I'm going to play," Norris said, "so I try to make the most of them."

Norris finished with nine points - seven in the final period. Kiki Vandeweghe paced the Blazers with 27 points, while Mark Aguirre led Dallas with 39 points.

"I would like to think Portland won this series, we didn't lose it," Mavericks' Coach Dick Motta said. "We played about as well as we can play and they answered every challenge."

"It was a magnificent series," said Portland Coach Jack Ramsay. "I give huge credit to Dick Motta and the Mavericks. They played great basketball."

In games tonight, Milwaukee travels to Chicago, Philadelphia is at Washington, Houston is at Utah and Denver is at San Antonio for the fourth game is each of those series. Earlier this week, Detroit ousted New Jersey and the Los Angeles Lakers eliminated Phoenix to advance to the conference semifinals.

"Bird came through from the time he came out on the court," said Boston Coach K.C. Jones. "I think the elbow was bothering him a little, but he's a gutty person."

Bjorn Borg won five Wimbledon singles titles in row, from 1976 to 1980.

## Snyder soccer tourney

TOURNAMENT SCHEDULE
April 27

AGE 4-5: 9:00- Little Tigers vs Bees; 10:00- Cosmos vs Foxes.

AGE 6-7: 9:00- Rangers vs Cowboys; 10:00- Tigers vs Stars.

AGE 8-9: 9:00- Warriors vs Yellow Jackets; 10:00- Sonics vs Falcons.

AGE 10-11: 11:00- Eagles vs Steamers; 12:00- Defenders vs Breakers.

APRIL 20 RESULTS

AGE 4-5: Tigers 6, Jets 0; Bees 2, Cubs 0 (ot); Cowmos 1, Flames 0; Foxes 1, Buffaloes 0.

AGE 6-7: Rangers 3, Kicks 1 in shootout (0-0 regulation and overtime); Cowboys 2, Rockets 0; Tigers 5, Sneaky Snakes 0; Stars 1, Hawks 0.

AGE 8-9: Yellow Jackets 2, Tornadoes 1; Sonics 1, Strikers 0.

Shortstop Joe Sewell struck out only 114 times in 7,132 times at bat during his majorleague career of 14 years. It was a record.

# Pro basketball playoffs

By The Associated Press

First Round
(Best-of-Five)

EASTERN CONFERENCE

Boston (1) vs. Cleveland (8)
Thursday, April 25
Boston 117, Cleveland 115, Boston wins series 3-1

Milwaukee (2) vs. Chicago (7)
Wednesday, April 24
Chicago 109, Milwaukee 107, Milwaukee leads series 2-1
Friday, April 26
Milwaukee at Chicago
Sunday, April 28
Chicago at Milwaukee, TBA, if necessary

Philadelphia (3) vs. Washington (6)
Wednesday, April 24
Washington 118, Philadelphia 100, Philadelphia leads series 2-1
Friday, April 26
Philadelphia at Washington
Sunday, April 28
Washington at Philadelphia, TBA, if necessary

Detroit (4) vs. New Jersey (5)
Wednesday, April 24
Detroit 116, New Jersey 115, Detroit wins series 3-0

WESTERN CONFERENCE

L.A. Lakers (1) vs. Phoenix (8)
Tuesday, April 23
L.A. Lakers 119, Phoenix 103, Los Angeles wins series 3-0

Denver (2) vs. San Antonio (7)
Tuesday, April 23
Denver 115, San Antonio 112, Denver leads series 2-1
Friday, April 26
Denver at San Antonio
Sunday, April 28
San Antonio at Denver

Houston (3) vs. Utah (6)
Wednesday April 24
Utah 112, Houston 104, Utah leads series 2-1
Friday April 26
Houston at Utah
Sunday April 28
Utah at Houston, TBA, if necessary

Dallas (4) vs. Portland (5)
Thursday, April 25
Portland 115, Dallas 113, Portland wins series 3-1

For Results Use Snyder Daily News Classified Ads Call 573-5486

NEED MONEY
WE MAKE SIGNATURE LOANS
$10-$250 CASH
TIMELY FINANCE
2409 Ave. R 573-9335

SATURDAY
AMERICAN LEGION
1800 Ave. R
presents
"West Texas Drifters"
8:00-12:00
Members & Guests Welcome

OPEN 24 Hours a Day

OUT OF PAWN THIS WEEK
•Elec. Bass in Case
•Mike w/stand
•Whites self-propelled lawn mower
•Stevens 20 ga. double brl.
•10K man's nugget ring
•1891 Mauser 7.65
•Gibson elec. guitar
Come In & Browse
Snyder Pawn Shop
3419 Ave. T
573-3871

Stop Crabgrass, Grassburrs and feed your Lawn
ferti·lome
For Your Convenience the Greenhouse & Garden Center will be open this Sun., noon till 3:00 p.m.
Hinshaw's
2804 College
"Pleasing You Pleases Us"

# CHURCH DIRECTORY

**FIRST BAPTIST CHURCH**
Ave. Q & 27th St.
Rev. Ken Branam, Pastor
Sunday School ..... 9:30 a.m.
Morning Worship ..... 10:45 a.m.
Evening Worship ..... 7:00 p.m.
Wednesday Bible Study ..... 7:00 p.m.

**FAITH BAPTIST CHURCH**
206 37th St.
Rev. L. W. Hatfield, Pastor
Sunday School ..... 10:00 a.m.
Morning Worship ..... 10:50 a.m.
Training Service ..... 6:15 p.m.
Evening Worship ..... 7:00 p.m.
Wednesday Service ..... 7:30 p.m.

**AVE. D BAPTIST CHURCH**
30th & Ave. D
Calvin Brown, Pastor
Sunday School ..... 9:45 a.m.
Morning Worship ..... 10:50 a.m.
Training Union ..... 6:00 p.m.
Evening Worship ..... 7:00 p.m.
Wednesday Worship ..... 7:00 p.m.

**NORTH SIDE BAPTIST CHURCH**
1909 16th Street
Rev. Bob Rhodes
Sunday School ..... 9:45 a.m.
Morning Worship ..... 10:55 a.m.
BTC-Discovery Hour ..... 6:00 p.m.
Evening Worship ..... 7:00 p.m.
Wednesday Service ..... 7:30 p.m.

**CALVARY BAPTIST CHURCH**
2405 35th St.
Rev. Larry McAden, Pastor
Sunday School ..... 9:45 a.m.
Morning Worship ..... 10:50 a.m.
Evening Worship ..... 6:00 p.m.
Wednesday Service ..... 7:30 p.m.

**COLONIAL HILL BAPTIST CHURCH**
36th & El Paso Ave.
Rev. Miller F. Robinson, Pastor
Early Bible Class ..... 7:00 a.m.
Sunday School ..... 9:45 a.m.
Morning Worship ..... 11:00 a.m.
Training Service ..... 6:00 p.m.
Evening Service ..... 7:00 p.m.
Wednesday Service ..... 7:00 p.m.

**GREEN HILL BAPTIST CHURCH**
208 N. Clairemont Rd.
David Haladay, Pastor
Sunday School ..... 9:45 a.m.
Morning Worship ..... 11:00 a.m.
Training Union ..... 6:00 p.m.
Evening Worship ..... 7:00 p.m.
Tuesday AWANA ..... 6:30 p.m.
Wednesday WMU ..... 7:00 p.m.
Wednesday Prayer Meeting ..... 7:30 p.m.

**KNAPP BAPTIST CHURCH**
Knapp Community
Rev. Harold Britten, Pastor
Sunday School ..... 10:00 a.m.
Morning Worship ..... 11:00 a.m.
Training Union ..... 5:30 p.m.
Evening Worship ..... 6:30 p.m.
Wednesday Service ..... 6:30 p.m.

**MORNINGSIDE BAPTIST CHURCH**
119 36th St.
Bill Strickland, Pastor
Sunday School ..... 10:00 a.m.
Morning Worship ..... 11:00 a.m.
Training Service ..... 6:00 p.m.
Evening Worship ..... 7:00 p.m.
Wednesday Services ..... 7:30 p.m.
Thursday Visitation ..... 6:45 p.m.

**VICTORY BAPTIST CHURCH**
3303 Apple St.
Don Gonce, Pastor
Sunday School ..... 9:45 a.m.
Morning Worsip ..... 10:45 a.m.
Bible Study ..... 6:15 p.m.
Evening Worship ..... 7:00 p.m.
Wednesday Service ..... 7:00 p.m.

**NEW HOPE BAPTIST CHURCH**
Rev. Raymond Dunkins, Pastor
Sunday School ..... 9:45 a.m.
Morning Worship ..... 11:00 a.m.
Training Union ..... 5:15 p.m.
Evening Worship ..... 6:00 p.m.
Wednesday Service ..... 7:30 p.m.

**GRACE BIBLE BAPTIST CHURCH**
2707 Avenue R
Morning Worship ..... 10:45 a.m.

**HERMLEIGH BAPTIST CHURCH**
Rex Reynolds, Pastor
Located on North Harlan
Sunday School ..... 10:15 a.m.
Morning Worship ..... 11:00 a.m.
Evening Worship ..... 6:30 p.m.
Wednesday Evening ..... 7:30 p.m.

**FLUVANNA BAPTIST CHURCH**
Fluvanna, Texas
Marvin Ward, Pastor
Sunday School ..... 10:00 a.m.
Morning Worship ..... 11:00 a.m.
Evening Worship ..... 6:00 p.m.
Wednesday Night Prayer ..... 7:00 p.m.

**HERMLEIGH CENTRAL BAPTIST CHURCH**
Rev. D.D. Smith, Pastor
Sunday School ..... 10:00 a.m.
Morning Worship ..... 11:00 a.m.
Sunday Evening Worship ..... 6:00 p.m.
Wednesday Service ..... 7:00 p.m.

**IRA BAPTIST CHURCH**
Ira, Texas
Mike Brown, Pastor
Sunday School ..... 10:00 a.m.
Morning Worship ..... 11:00 a.m.
Sunday Youth Choir ..... 6:00 p.m.
Sunday Evening Worship ..... 7:00 p.m.
Wednesday Children's Choir ..... 6:00 p.m.
Wednesday Service ..... 7:00 p.m.

**TEMPLO BAUTISTA**
21st & Ave. R
Rev. G.G. Flores
Sunday School ..... 9:45 a.m.
Morning Worship ..... 11:00 a.m.
Training Union ..... 6:00 p.m.
Sunday Evening Worship ..... 7:00 p.m.
Wednesday Service ..... 7:30 p.m.

**BETHEL BAPTIST CHURCH**
1708 Avenue E
Jesse Faulkenbery, Pastor
Sunday School ..... 10:00 a.m.
Morning Worship ..... 11:00 a.m.
Evening Worship ..... 7:00 p.m.
Wednesday Worship ..... 7:00 p.m.

**UNION BAPTIST CHURCH**
Rev. Larry Rogers, Pastor
Sunday School ..... 9:45 a.m.
Morning Worship ..... 10:45 a.m.
Church Training ..... 6:00 p.m.
Evening Worship ..... 7:00 p.m.
Wednesday Youth Group ..... 7:00 p.m.
Prayer Meeting ..... 7:00 p.m.

**PRIMITIVE BAPTIST CHURCH**
21st & Ave. M
Elder Carl Watson, Pastor
1st, 2nd, 3rd Sundays ..... 10:30 a.m.
3rd Saturday Night ..... 7:30 p.m.

**CHURCH OF GOD PROPHECY**
2301 Ave. G
Robert Trujillo, Pastor
Morning Worship ..... 10:00 a.m.
Evening Worship ..... 6:30 p.m.
Wednesday Service ..... 7:30 p.m.

**THE LIGHTHOUSE ASSEMBLY OF GOD**
Ave. G and 30th Street
Danny Williams, Pastor
Sunday Morning Service ..... 9:45 a.m.
Sunday Evening Service ..... 7:00 p.m.
Missionettes Monday ..... 3:45-5:00 p.m.
Wednesday Night Bible Study ..... 7:30 p.m.

**BETHEL ASSEMBLY OF GOD**
1411 25th St.
Rev. Mike Foster, Pastor
Sunday School ..... 10:00 a.m.
Morning Worship ..... 11:00 a.m.
Sunday Evening Worship ..... 6:00 p.m.
Wednesday Evening Worship ..... 7:30 p.m.

**FIRST ASSEMBLY OF GOD**
1809 College Ave.
Rev. John Murdoch, Pastor
Sunday School ..... 9:45 a.m.
Morning Worship ..... 10:50 a.m.
Evening Worship ..... 7:00 p.m.
Wednesday Service ..... 7:30 p.m.

**IRA CHURCH OF GOD**
Ira, Texas
June Strickland, Pastor
Sunday School ..... 10:00 a.m.
Morning Worship ..... 11:00 a.m.
Evening Worship ..... 7:00 p.m.
Wednesday Service ..... 7:00 p.m.

**CHURCH OF GOD**
1406 21st St.
Rev. J. W. Davis, Pastor
Sunday School ..... 9:45 a.m.
Sunday Evening Evangelistic Service ..... 6:00 p.m.
Wednesday Evening ..... 7:30 p.m.

**GETHSEMANIC SPANISH ASSEMBLY OF GOD**
313 26th St.
Rosendo Mauricio, Pastor
Wednesday ..... 7:30 p.m.
Friday ..... 7:30 p.m.
Sunday School ..... 10:00 a.m.
Sunday Evening Service ..... 7:30 p.m.

**APOSTOLIC FAITH**
25th & Ave. Z
Rev. S.V. Clanton, Pastor
Sunday School ..... 10:00 a.m.
Morning Worship ..... 11:00 a.m.
Evening Worship ..... 7:00 p.m.
Wednesday Service ..... 7:30 p.m.

**FIRST UNITED METHODIST CHURCH**
2700 College Avenue
Rev. Robert T. Metzger, Pastor
Sunday School ..... 9:45 a.m.
Morning Worship ..... 10:55 a.m.
Youth Fellowship ..... 5:30 p.m.

**TRINITY UNITED METHODIST CHURCH**
Cogdell Center
Rev. James Merrell, Pastor
Church School ..... 9:45 a.m.
Morning Worship ..... 11:00 a.m.
Youth Meeting ..... 6:00 p.m.
Evening Worship ..... 7:00 p.m.

**IRA UNITED METHODIST CHURCH**
Ira, Texas
Morning Worship ..... 9:30 a.m.
Sunday School ..... 10:45 a.m.

**UNION UNITED METHODIST CHURCH**
5 Miles West, U.S. 180
Rev. John Dorn, Pastor
Sunday School ..... 10:00 a.m.
Morning Worship ..... 11:00 a.m.
Youth Service ..... 6:00 p.m.
Evening Worship ..... 7:00 p.m.

**FLUVANNA UNITED METHODIST CHURCH**
Carl Nunn, Pastor
Morning Worship ..... 9:40 a.m.
Sunday School ..... 10:40 a.m.

**IGLESIA METHODIST UNIDA EMMANUEL**
2010 Ave. T
Benjamin Vicuna, Pastor
Sunday School ..... 10:00 a.m.
Morning Worship ..... 11:00 a.m.
Evening Evangelistic Service ..... 7:00 p.m.

**HERMLEIGH UNITED METHODIST CHURCH**
Carl Nunn, Pastor
Sunday School ..... 10:00 a.m.
Morning Worship ..... 11:15 a.m.
Youth Meeting ..... 6:00 p.m.

**FLUVANNA UNITED METHODIST CHURCH**
Carl Nunn, Pastor
Morning Worship ..... 9:40 a.m.
Sunday School ..... 10:40 a.m.

**GAIL UNITED METHODIST CHURCH**
Carl Nunn, Pastor
Morning Worship ..... 8:30 a.m.

**CHURCH OF CHRIST**
30th and Ave. F
Sunday ..... 10:30 a.m.
Sunday ..... 6:00 p.m.
Wednesday ..... 7:00 p.m.

**37th STREET CHURCH OF CHRIST**
2500 37th St.
Randall M. Gray, Minister
Bible Study ..... 9:30 a.m.
Morning Worship ..... 10:30 a.m.
Evening Worship ..... 6:00 p.m.
Wednesday Ladies' Class ..... 9:30 a.m.
Wednesday Service ..... 7:30 p.m.

**EAST SIDE CHURCH OF CHRIST**
201 31st St.
Tom Holcomb, Minister
Bible Study ..... 9:30 a.m.
Morning Worship ..... 10:25 a.m.
Evening Worship ..... 6:30 p.m.
Wednesday Worship ..... 7:30 p.m.

**HERMLEIGH CHURCH OF CHRIST**
Rio Evans, Minister
Sunday Bible Classes ..... 10:00 a.m.
Sunday Morning Sermon ..... 10:55 a.m.
Sunday Evening Sermon ..... 6:00 p.m.
Wednesday Ladies' Bible Class ..... 9:30 a.m.
Wednesday Bible Classes ..... 7:00 p.m.

**IRA CHURCH OF CHRIST**
Ira, Texas
Weston Walker, Minister
Bible Study ..... 10:00 a.m.
Worship ..... 11:00 a.m.
Evening Service ..... 6:00 p.m.
Wednesday Service ..... 7:00 p.m.

**SPANISH CHURCH OF CHRIST**
Jaime Vidal, Minister
Bible Class ..... 9:45 a.m.
Morning Worship ..... 10:45 a.m.
Evening Worship ..... 5:00 p.m.
Wednesday ..... 7:30 p.m.

**FIRST CHRISTIAN CHURCH**
2701 37th Street
The Rev. Kendall Coffey, Minister
Sunday School ..... 9:45 a.m.
Morning Worship ..... 10:50 a.m.
Sunday Evening Worship ..... 7:00 p.m.
Tuesday Morning Bible Study ..... 9:30 a.m.
(Meets in Church Parlor)

**FIRST PRESBYTERIAN CHURCH**
2706 Ave. R 573-6915
Rev. Stephen W. Smith, Pastor
Sunday School ..... 9:45 a.m.
Worship Service ..... 11:00 a.m.
Sunday Bible Study ..... 6:30 p.m.
Wednesday Choir Rehearsal ..... 7:00 p.m.
Friday Men's Study Group ..... 7:00 a.m.

**GRACE LUTHERAN CHURCH**
5500 College Avenue
The Rev. David P. Harr, Pastor
Sunday School ..... 9:15 a.m.
Sunday Worship Service ..... 10:30 a.m.
Communion 1st Sunday of Month

**CHURCH OF THE NAZARENE**
C-City Hwy., South of Traffic Circle
Steve Coutouzis, Pastor
Sunday School ..... 9:45 a.m.
Morning Worship ..... 10:45 a.m.
Evening Worship ..... 6:00 p.m.
Wednesday Worship ..... 7:00 p.m.

**OUR LADY OF GUADALUPE CHURCH**
13th and Ave. K
Rev. Chris Coleman
Sunday Mass ..... 8:30 & 11:00 a.m.
Weekday Masses ..... 7:00 p.m.
Saturday Masses ..... 7:00 p.m.
Holy Day Masses ..... 8:00 a.m. & 7:00 p.m.
Sunday School ..... 9:30-10:45 a.m.

**ST. JOHN'S CATHOLIC CHURCH**
Hermleigh, Texas
Fr. Sean Sheeran
Sunday Mass ..... 8:30 a.m.
Tuesday Mass ..... 7:00 p.m.
Religious Instruction Sunday ..... 9:30 a.m.

**ST. ELIZABETH CATHOLIC CHURCH**
3011 Ave. A
Fr. Sean Sweeney, Pastor
Saturday Mass ..... 6:00 p.m.
Sunday Mass ..... 10:30 a.m.
Mon., Wed., Fri., Mass ..... 7:00 p.m.
Thursday Mass ..... 8:00 a.m.
Religious Instruction Sunday ..... 9:15 a.m.
Confession before all Masses

**ST. JOHN'S EPISCOPAL CHURCH**
2214 42nd St.
The Rev. Monte Jones, Vicar
Sunday School ..... 10:00 a.m.
Holy Eucharist, Sunday ..... 11:00 a.m.

**AGAPE CHRISTIAN FELLOWSHIP**
111 E. 37th St.
Don Gibson, Pastor
Morning Worship ..... 10:00 a.m.
Children's Chapel ..... 10:45 a.m.
Evening Worship ..... 6:00 p.m.
Wednesday Service ..... 7:00 p.m.

**UNITED PENTECOSTAL CHURCH**
31st and Ave. C
Virgil Cornwell, Pastor
Sunday School ..... 10:00 a.m.
Sunday Night Service ..... 7:00 p.m.
Wednesday Service ..... 7:30 p.m.

**WEST 30TH ST. CHURCH OF CHRIST**
Gary Brewer Road
Phone 573-3553, 573-6150, 573-7102
Sunday ..... 10:30 a.m.
Sunday Evening ..... 6:30 p.m.
Wednesday ..... 7:30 p.m.

**THE LIVING WORD OUTREACH CHURCH**
Lamesa Hwy. West
Bro. Alfred, Guzman, Pastor
Sunday School ..... 10:30 a.m.
Morning Worship ..... 11:00 a.m.
Evening Worship ..... 7:00 p.m.
Wednesday Service ..... 7:00 p.m.

**DUNN CHURCH OF CHRIST**
Tim Bennett, Minister
Worship ..... 10:30 a.m.

**THE CHURCH OF JESUS CHRIST OF LATTER DAY SAINTS**
3726 Austin 573-1506

**DUNN BAPTIST CHURCH**
Rev. Aeron Oden, Pastor
573-7419
Sunday School ..... 10:00 a.m.
Worship Service ..... 10:45 a.m.


The KIWANIS Urge You To Attend The Church Of Your Choice

**SPANISH INN**
Mexican Food-Choice Steaks-American Food
2212 College 573-2355

**WEST TEXAS STATE BANK**
Member F.D.I.C.
1901 26th St. 573-5441

Payne
**HEAD HEATING & AIR CONDITIONING**
Sales and Service on all makes
2401 Ave. T 573-3907

**SUPERIOR PRODUCTION LOGGING**
P.O. Box 399 573-6326

**SNYDER LAUNDRY & DRY CLEANERS**
1401 26th St. 573-3681

**SNYDER SAVINGS & LOAN ASSN.**
Member FSLIC
College Ave. & 27th St. 573-9305

**MERLE NORMAN**
"May God's Love Be Reflected In Your Face"
2513 College 573-6512

**BELL-SEALE FUNERAL HOME**
3101 College 573-5454

**K-BOB'S STEAK HOUSE**
4604 College 573-2832

**ROE'S FURNITURE & APPLIANCE**
4001 Highland Shopping Center

**SNYDER NATIONAL BANK**
A Full Service Bank
1715 25th St. Ph. 573-2681

**MIDWEST ELECTRIC CO-OP, INC.**
Parker Wetsel, Mgr.
Roby, Texas 915-776-2244

**WILSON MOTORS**
Products of Ford Motor Co.

**LANDES HOME FURNISHINGS, INC.**
Free Delivery-Financing Available
573-2141

**WEAVER WIRELINE SERVICE**
West 37th 573-3948

BONUS Happy Eating
4100 South College
Ph. 573-7620

**STINSON DRUG**
1815 26th St. Ph. 573-3531
Dean Floyd


## Churches Of Snyder And Area Support Them Every Week

# Senate on bill passing roll

AUSTIN (AP) — The Senate was on a bill-passing roll Thursday until two coastal senators brought the proceedings to a halt with repeated attempts to beat back a measure regulating shrimp and oyster fishing.

The spurt of lawmaking included approval of more than 50 proposals, including one that would authorize the Legislature to create indigent health care districts, which would have the power to levy property taxes.

The proposed constitutional amendment was sent to the House on a 26-0 vote. If it is approved by the Legislature, the proposal would go on a statewide ballot in November.

Sen. Carl Parker, D-Port Arthur, also won approval of a bill that would create a health care district in Jefferson County. The bill was advanced to the House on voice vote.

The Senate approved 28-0 and sent to the House a bill aimed at wiping out a redfish "black market."

Sen. O.H. "Ike" Harris' bill requires that redfish and speckled trout be purchased only from a holder of a commercial fishing license, wholesale fish dealer's license, or shrimp house operator's license. Each fish must be accompanied by a bill of lading up to the final sale, and restaurants must keep these on file for one year.

The bill would penalize restaurants or other purchasers who buy fish on the black market.

The measure stemmed from a highly controversial measure passed by the 1981 Legislature that prohibited the commercial taking of redfish and speckled trout in Texas waters but also made lawful the importation of redfish from other states.

Harris, R-Dallas, said the Parks and Wildlife Department, which sponsored the bill, reports a redfish "black market" developed because officials are unable to verify documents describing the origin of fish.

Senators also approved and sent to the House bills that would:

— Make the murder of a child under the age of 11 a capital offense. The defendant would have to know the child was under 11.

— Allow retired teachers to work up to five months during a school year without losing retirement benefits.

— Provide for increased penalties for evading arrest if the person caused property damage or injury to a person during the commission of the offense.

— Set out qualifications for real estate inspectors.

— Change state law to conform to the federal Child Support Enforcement Amendments of 1984.

— Offer incentives for Sea World to locate in Bexar County.

— Require the sale of nearly $2.9 million worth of state property in Travis County, with the money going to the Unemployment Compensation Trust Fund.

---

During World War II, the Nazis in 1940 shot every 10th person in two Polish villages near Warsaw in reprisal for the deaths of two German soldiers.

DIAL A DEVOTIONAL
573-8801

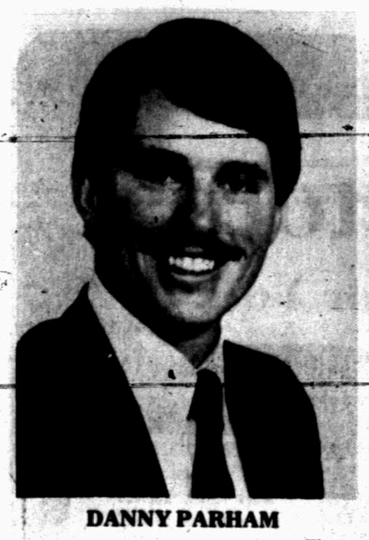

DANNY PARHAM

SUZANNE PARHAM

## Locals' granddaughter to become missionary

RICHMOND, Va.--The Southern Baptist Foreign Mission Board approved 69 young adults for training as journeymen during its April meeting in Nashville, Tenn.

Two names of local interest are Danny Parham and his wife, Suzanne. Mrs. Parham is the granddaughter of Mrs. Anabelle Hudnall and Mr. and Mrs. Walter Wall, all of Snyder.

Those approved compose the 22nd group of collegiate graudates under 27 years old going oversears to work two years alongside career missionaries.

Coming from more than 35 states and the District of Columbia, candidates will fill assignments as teachers, as youth, music and student workers, in clerical positions, and in health fields, among other areas of work.

Texas supplied the greatest number, 26. Eleven came from Oklahoma and 10 came from Florida and Georgia.

Those who receive medical clearance and successfully complete a five-week training session at the Cauthen Missionary Learning Center in Rockville, Va. will be commissioned by the board July 19.

Parham was most recently employed as an accounting clerk at a bank in Duncanville. In BSU he was on the transfer committee. He was also a summer staff worker at Glorieta, N. M. Baptist Conference Center. His parents--the Rev. and Mrs. Robert Parham--are Southern Baptist missionaries who served in Nigeria. Parham was born in Ogbomosho, Nigeria.

He is assigned as a vocational English teacher in Morong, Philippines.

Mrs. Parham was most recently employed as a teacher in Dallas. In BSU she was a Bible study leader and on the serendipity committee. She was also a staff worker at Glorieta, N. M. Baptist Conference Center. She is the daughter of the Rev. and Mrs. Billy Hudnall of Austin. She was born in Bryan and has lived in Mount Pleasant and Rotan.

She is assigned as an English teacher in Morong, Philippines.

## Famine relief is Sunday topic at 37th Street

The director of an Ethiopia famine relief fund will be in Snyder Sunday evening to speak at the 37th Street Church of Christ.

The speaker at the 6 p.m. service will be Jerry McCaghren, director of "Bread for a Hungry World" which is headquartered in Fort Worth.

McCaghren has made numerous trips to Ethiopia to deliver food, and he is scheduled to make another trip in May. Churches of Christ have contributed more than $8 million to the relief effort.

McCaghren will show slides of the situation in Ethiopia. Randall Gray, minister of the 37th Street congregation, invites the public to attend.

## David S. Stewart earns recognition

Scholastic recognitions have been awarded to David S. Stewart of Snyder, a junior in the College of Business Administration at Texas Tech University.

At a banquet in Lubbock Tuesday, he received membership in Beta Gamma Sigma, which is the highest national scholarship honor that can be bestowed upon a student in business administration. The lifetime membership is limited to ranking students in graduate, senior, and the top five percent of the junior classifications.

Stewart also has been presented charter membership in the Tech chapter of the Golden Key National Honor Society. While recognizing outstanding academic success by juniors and seniors, Golden Key also demonstrates interest in academic excellence on campus by supporting various scholastic activities and honoraries.

He was also named to the Dean's Honor Roll for fall 1984. Stewart was a 1982 graduate of Snyder High School, where he was also a member of the National Honor Society. He is the son of Mr. and Mrs. R. H. Stewart.

DAVID S. STEWART

ALLEN'S WRECKER SERVICE
24 Hour Service
In City Limits
•Small vehicles $20.00 day-$25.00 night
•Large vehicles [empty] $50.00 day-$60.00 night
ALL TYPES OF MECHANIC WORK
311 E. Hwy. 573-7260

Live Entertainment
Friday & Saturday
in the
Willow Tree Club

Friday 8 to Midnight
Saturday 9 to 1

Featuring
Singer Ray Griggs

We Specialize Every Day...
Steaks, Prime Rib, Seafood

| | |
|---|---|
| Lunch Buffet 11 a.m. to 2 p.m. | $4.99 Plus Beverage |
| Family Night Buffet Tues. & Thurs. | $5.99 Plus Beverage |
| Seafood Buffet Fri. & Sat. Nights | $10.95 Plus Beverage |
| Sunday Noon Buffet | $5.99 Plus Beverage |

Dine at Snyder's Most Elegant Surroundings

Willow Park Inn

Children Under 12 ½ Price
Children Under 6 Eat Free

Intersection of Hwy. 180 & 84 [915] 573-1961

## Ask The Preacher

...about the

"Once saved, always saved."

By Randall Gray

The doctrine of unconditional assurance, or the idea that a Christian cannot "fall from grace," is a popular concept today. But is it scriptural?

Our personal opinions (no matter how strongly we cling to them) cannot compare to the authority of what scripture actually says about our topic. So, let's have a look at what the Bible teaches on this subject.

In Gal. 5:4, Paul rebukes some Christians who have turned back to the Law of Moses. He says:

> "You have been severed from Christ, you who are seeking to be justified by law, you have fallen from grace."

Consider, if you will, two important points here. 1. In order for these Christian to now be "severed from Christ," they must at one time have been joined to Christ! Thus they have left Christ for the Law. They are no longer united with Christ. 2. Paul actually says that these wayward Christians "have fallen from grace." This verse ought to forever kill the idea that one cannot fall from grace. Paul tells these people that they have! Remember also that you cannot "fall" from grace unless, at one time, you existed in a state of grace.

Here's another passage to consider. In Heb. 3:12, the Bible warns Christians to guard against disbelief, which will result in "falling away from the living God."

These passages are just too plain for any Bible-believing Christian to ignore. They (along with many other verses) prove that a Christian can reject the truth and be lost.

Please address your questions to: "Ask the Preacher"
2500 37th St.
Snyder, Texas 79549

37th Street Church of Christ

SPRING CLEANING
SALE AT WOOD'S SHOES

OVER 1000 PAIR
LADIES DRESS SHOES
NOW REDUCED UP TO 40% OF SUGGESTED RETAIL

Choose From A Wide Selection Of Styles
FROM:
* HUSH PUPPIES
* NATURALIZERS
* 9 WEST
* PAPPAGALLO
* AVENUES (By Marshmallow)
* VIVANTE

Prices Start at $14.99

WOOD'S SHOES
E. I-20 Colorado City

CLASSIFIED ADS 573-5486

# Snyder's Business Service Directory

## When You Need Work Done, Let The Professionals Do It For You!

**BIG COUNTRY LAMINATING**
Laminating equipment, supplies & service. Binders & Covers also available.
Contact Linda Sullivan, 573-0501.

**J.T. ELECTRIC**
OWNER: Tommy Pherigo
573-2125

**COOPER APPLIANCE SERVICE & PARTS**
Heating & Air Conditioning
Free estimates, best prices
25 years experience
573-6200

**ELECTROLUX**
SALES & SERVICE
SUPPLIES
Don Adams
2300 College 573-0016
or 573-3747 after 6

**WATERWELL SERVICE**
Windmills & domestic pumps
Move. Repair. Replace.
Tommy Marricle 573-2493
Bennie Marricle 573-8710
Before 8 a.m. & after 6 p.m.

**CAN DELIVER**
573-6630
*Top Soil
*Caliche

**DON McANELLY**
Dirt Work Service
Yard. Driveway. Cleanup. Top Soil. Caliche. Blow Sand. 12 yd. Dump Truck & Backhoe.
FREE ESTIMATES. 573-3136

**M&S DRILLING CO. INC.**
Water well drilling
Pump Sales & Service
Call Ray Sorrells
573-8951

**CALL TOM WADLEIGH**
for door repairs and commercial or residential doors of all kinds, including electric openers.
573-2442

**BLACKWELL ROOFING and PAINTING**
Outside and inside
Free estimates
All work guaranteed
573-3947

**DURWOOD KRUGER ROOFING**
30 years experience in Scurry County
863-2470

**573-5486**

**TWIN STAR PHOTO**
1 Hr/Same day processing.
Passports and Photocopy.
4000 College Ave. 573-1457

# let your words do the talking in the CLASSIFIEDS

573-5486

Run 5 Days, the 6th Day is FREE!

CLASSIFIEDS ADS 573-5486

**NOTICE TO CLASSIFIED AD CUSTOMERS**

All Ads are cash unless customer has an established account with The Snyder Daily News. Ads may be taken over the phone so that they may be processed but payments must be made prior to publication.

**CLASSIFIED DEADLINE**

4:00 p.m. Prior to Day of Publication

Sunday & Monday 4 p.m. Friday

**CLASSIFIED ADVERTISING RATES & SCHEDULES**
**15 WORDS, MINIMUM**

| | |
|---|---|
| 1 day per word | 17¢ |
| 2 days per word | 31¢ |
| 3 days per word | 41¢ |
| 4 days per word | 53¢ |
| 5 days per word | 60¢ |
| 6th day | FREE |
| Each additional day 7¢ per word | |
| Legals, per word | 17¢ |
| Card of Thanks, per word | 17¢ |

These rates for consecutive insertions only. All ads are cash unless customer has an established account with The Snyder Daily News.

The Publisher is not responsible for copy ommissions, typographical errors, or any unintentional error that may occur further than to correct it in the next issue after it is brought to his attention.

ERROR

The Daily News cannot be responsible for more than one incorrect insertion. Claims cannot be considered unless made within three days from date of first publication. No allowance can be made when errors do not materially affect the value of the advertisement.

All out of town orders must be accompanied by cash, check or money order. Deadline 4:00 Monday through Friday prior to any day of publication. Deadline Sunday & Monday, 4:00 p.m. Friday.

**MISS YOUR PAPER?**

Your Snyder Daily News should be delivered Monday through Saturday by 6:00 p.m.

Your carrier strives to give prompt service, but should your be missing...

please call 573-5486

Monday thru Friday before 6:30 p.m.

Saturday before 7:00 p.m.

### ANNOUNCEMENTS 020

BRING IN Or call us for the repair or refinishing of your clocks, lamps & furniture.
HOUSE OF ANTIEKS
4008 College
573-4422

G.I.O.
Greens Industry Organization of Western Texas College
Fri 9-5; Sat 8-5
Tomatoes, Tropicals, Begonias

INDEPENDENCE PROPANE & CARBURETION 5¢ off regular price per gallon, propane. Cash only 200 gal. minimum. No service charge. Rt. 2 Box 219. 573-0963 or 573-6670.

### PERSONAL 080

SCURRY COUNTY Work Center is still saving Aluminum Cans. We would appreciate them if you don't want them yourselves.

LIFT A FINGER. Report child abuse. 1-800-252-5400 toll free statewide child abuse hotline.

let your words do the talking
573-5486

### VEHICLES 090

BILL'S AUTO SALVAGE is now open. Late model used parts. Chevy, Ford, Chrysler, Toyota, Datsun. East Hwy 180 at the Traffic Circle. 573-9569 or 573-9010 (nights).

BATTERIES: $23.50 exchange 18 month warranty. Wash, Wax, Compound Cars. Oil & Filter changed. Lawn mower repairs. 3701 College. 573-9228. Nights, 573-3758.

77 BLAZER 4x4: Cheyenne package, V-8, automatic, light green, loaded, extra clean, excellent condition. 915-863-2267.

1976 BUICK LeSabre, good condition, $1195. 1978 Plymouth Wagon, good work car, $995. 573-7985 after 7:00 p.m.

1980 CHEVROLET C20 Pickup. Clean. 573-8640 after 6:00 p.m.

1962 CHEVROLET IMPALA. Original 327 Motor. 45,000 original miles. Will trade for a Pickup w/Air. 573-0237.

1979 DODGE VAN, loaded, extra clean, excellent shape. 573-8284 after 4 weekdays.

1983 FORD pickup, 460, like new tires, good condition, with propane system. 573-7673.

Classified Ads Call 573-5486

**82 Chevy Celebrity $2850**
**81 Chevy PU, ¾, 4 spd $1900**
**80 Chevy PU, ¾, 4 spd $1900**
**78 Mercury Cougar $950**
**84 Harley Davidson Motorcycle, low rider $5500**
HAIL SALE
See At
McClurg Auto Parts
573-4842 between 8-6 315 Old Lub. Hwy

FOR SALE BY OWNER: 1983 2-door Jeep Cherokee Larado. Loaded, clean, low mileage. 728-8084 (Colorado City).

FOR SALE. USED EQUIPMENT: 3 used motor graders and 1 used dump truck. Information and bid forms available at the office of the Mitchell County Autitor. Phone 915-728-2196, Colorado City, Texas.

FOR SALE: 1981 F150 Ford Ranger Lariat Pickup. Low mileage. Clean. 573-5925. See at 2201 44th.

1980 FORD LTD: 4-door, AC, PB, PS, AM-FM. After 8 p.m., call 863-2455 (Hermleigh).

1979 FORD LTD: 2 door, excellent condition, good tires, cassette player, A/C, sun roof. $3000. For more information, please call 573-3777.

FOR SALE: 1975 Olds Delta 88. Cruise Control. C.B. Radio. $750. Call 573-3971.

1985 FORD XLT Lariat Supercab, equity or will take older pickup in trade. 1701 College Avenue. 573-0462.

GOTTA PAY MY TAXES. Must sell my Little Malibu 80 Model. 40,000 miles. 2-tone paint, mag wheels, new radials, PS, V6 engine, factory shift, good gas mileage. First $2700 gets it. Call 573-3877 after 5:00.

81 HONDA: 4-door, 5-speed. Like new. Silver with silver interior. 40,000 miles. 505 18th. 573-3930.

78 OLDS CUTLASS SALON. 4 door. 305 engine. PS, PB, Air. $1500. 573-0713.

1976 PONTIAC, clean, good tires, runs excellent. $1550. 1701 College Aveune. 573-0462.

1979 SCOTTSDALE 20 Series Pickup. New tires, air, PS, PB, runs good, good condition. 2801 Ave U, call 573-4467.

1981 TOYOTA CELICA LB: AM-FM-S-Radio, AC, PB, PS, low mileage, new Michelin tires, excellent condition. After 5:00, 573-5597 or 573-7509.

82 TRANS AM. T-tops, loaded, very clean, only 21,000 miles. $9700. 573-4879.

TAKE-UP PAYMENTS on 79 GMC Custom Deluxe 20 ¾ Ton Flatbed. Excellent condition. Call 573-4161.

75 VOLKSWAGON. New tires. Low mileage. Clean. $1500. 573-3655, after 5:00 weekdays.

### MOTORCYCLES 110

FOR SALE: 1980 Honda 500CX Motorcycle, equipped with farring and Honda bags, like new. See at 3742 Avondale or call 573-2144 after 6 p.m.

1981 GLS 450 Suzuki. Low mileage. Best offer. All day Sunday or after 5:30 weekdays call 573-5127.

1982 HONDA XL100. Like new. 573-8640 after 6:00 p.m.

HONDA- 1983 Nighthawk 650. Windshield, Saddlebags & more. Garaged, like new. 2200 miles. Phone 573-6294 or 573-0888.

MUST SELL: 1981 Honda CB750K w/Fairing. AM/-FM Cassette Radio. Garage kept, never been in weather. Come See—Make an offer. Call 573-7451.

### BUSINESS OPPORTUNITY 140

PIPE INSPECTION Business. Truck and equipment including signs. $6,000 per month profit possible. Will train. Will sell for $5,000. Call Jerry, 573-4161.

WANTED: Producing Royalty Interests, will pay top dollar for established income. Contact: Ed Matteson, c/o Bettis, Boyle and Stovall, P.O. Box 1240, Graham, TX 76046. 817/-549-0780.

let your words do the talking
573-5486

### BUSINESS SERVICES 150

CHRISTY'S DIRTY HOUSE CLEANERS- Offices, houses, general cleaning. Also carpets, paneling, floors. Free estimates. 573-4224.

COMPLETE ENGINE Repair on Lawn Mowers, Edgers, Chain Saws, Tillers & Garden Tractors. 510 32nd Street. 573-4292.

CERAMIC TILE CONTRACTOR. New and Repair. Residential or Commercial. Call Ed Burleson, 573-7960 or 573-7969.

CALL THE YARD MAN for all your mowing, trimming, tilling and planting. 573-3355, day or night.

EXPERIENCED HOUSE Painter: Interior & Exterior; Acoustical Ceilings blown on; Carpenter Work. Call 573-1334.

FOR CARPENTER Work from remodeling to add ons and fix-it jobs, call Johnny Blocker. 573-5100.

For Electrical Work, Carpenter or Repairs, Call Ed Blocker 573-7578.

GENERAL HOME Repairs, remodeled, accoustical ceilings, painting. Small jobs welcomed. Sam Fleming, 573-0391, evenings.

GENERAL HOME REPAIR; Interior and Exterior Painting; Handy Man Jobs welcomed. Gordon Musick, 573-7529.

GET THE Best Yard Fertilizer - NURISH FERTILIZER. $7.90 + tax. GRAZER SEED, $8.50 a bag. Ezell-Key Feed & Seed, 1615 26th St.

J's ROOFING. Shingles and Hot Topping. Call 573-6983.

LAWN MOWING, Tree Pruning and Lawn Mower Repair. Call Key Board, 573-6117.

NEW HOME sewing machines. Electrolux cleaners. Quality service. All machines. Stevens, Charlene's Draperies, 573-6601, or 1-235-2889.

QUALITY LAWN & Yard Work at Reasonable Prices. Also, trees cut & removed. Senior Citizen Discounts. Free estimates. Phone 573-1345.

*Remodeling *Accoustical Ceilings
*General Repair *Cabinets
*Interior/Exterior Painting
*Floor Coverings Installed
FREE ESTIMATES
DON FOX CALL 573-3995

SHREADING: $20 hour w/travel one way. Jerry, 573-6381 or 573-0972.

*Underpinning *Roofing
*Remodeling *Painting
*References *Siding
K&M Construction
573-4226 or 573-8793

YARD & GARDEN TILLING. General Landscaping. 863-2470.

### EMPLOYMENT 160

HELP WANTED. Apply in person at College Ave Dairy Queen or East Hwy Dairy Queen.

LIVE-IN SITTER, nonsmoker, over 17, up to $860/month, relocation paid. (713)667-1510.

NEED A JOB? See Snyder Employment Service. Room 103, Wallace Bldg. Phone 573-9472.

NEED MONEY? Sell Avon. Earn up to 50%. Call Sue Ward, collect, 915-263-6695.

5 PERSONS NEEDED immediately to market "Most Asked For Weight Loss Product." $200-$400 week possible. Call 573-0992 for appointment. L.V. Hook.

NOW TAKING applications for Part-time and Full-time Employment. Apply in person at Kentucky Fried Chicken, 812 25th

We Do Chicken Right.
Kentucky Fried Chicken

# let your words do the talking in the CLASSIFIEDS

573-5486

Run 5 Days, the 6th Day is FREE!

CLASSIFIED ADS 573-5486

EASY ASSEMBLY WORK! $600.00 per 100. Guaranteed Payment. No Experience/No Sales. Details send self-addressed stamped envelope; ELAN VITAL-634, 3418 Enterprise Rd, Ft. Pierce, FL 33482.

GIVE YOURSELF A BREAK AND A SECOND PAYCHECK: Generally, a part-time job means long hours; hard work and little extra money. Such is not the case with the Texas Army National Guard. The pay is good, promotions and raises are good, you're eligible for low-cost life insurance, a veteran's land program, an excellent retirement program plus much more. Find out today why the Texas Army National Guard is one of the finest part-time job opportunities in the Nation. Call 915/573-0411.

RESIDENTIAL ROUTE SALES- L.B. Price Co. Part-time for retired person or housewife. Commission Work. Must have car. Call 915-677-9675.

Salesperson-Supervision, Snyder Texas Area. Experienced only. Contact Bill Burns Oil Company, (915)235-1744.

TROPICANA MOTEL is now taking applications for Maid's job. Apply in person, 603 E. Hwy.

## WOMAN'S COLUMN 210

A COMPLETE Day Care Center for Snyder. BECKY'S BACKYARD, 1806 39th, 573-9502. Open 6:30 a.m. to 6 p.m.

BRING IN Or call us for the repair or refinishing of your clocks, lamps & furniture.
HOUSE OF ANTIEKS
4008 College
573-4422

BABYSITTER NEEDED: for 9 month baby in your home. Must be in evenings. Call Great Western Motel, 8-10 a.m., ask for Cindy Crawford.

COMPLIMENTARY COLOR ANALYSIS & Make overs. Specializing in Skin Care Nutrition and color Theory. Call Glenna Glover, 573-6090.

DECORATED CAKES: Birthday, Anniversary, Showers, WEDDING CAKES. For all your cake needs, call 573-6917.

DO YOU need House or Yard Work done? Pruning? Errands? Etc.? Gifts by Jane, 573-7491.

LOSE WEIGHT! FEEL GREAT!! Herbal Nutritional Program. Financial Opportunities. For more information, call 573-9463.

PROFESSIONAL ALTERATIONS now available at Blanche's Bernina, 1910 26th St.

REGISTERED CHILD CARE. Every day except Sunday, days and evenings. Call 573-4836.

WOULD LIKE to do your sewing and alterations. Call Karen Whittenburg, 573-3837.

WILL CLEAN Houses and Offices. Call 573-9471.

## FARMER'S COLUMN 220

A.I. SERVICE. Synchronization, breeding & supplies. Fred Cross, 573-7003. Breed this week - calve Jan. 26-Feb. 1.

ARE YOU Paying more than necessary for Crop-Hail Insurance? Our Wheat Policy can be endorsed to cover accompanying Wind Damage, too. Call 1-800-592-4785 for a quote.

E.E. SHIFFLETT will do Hay Baling, Combining or Conservation Work. Call evenings or nights, 573-6452.

ON THE FARM
TIRE SERVICE
Goodyear
tires available at
McWhorter's
1701 25TH STREET
SNYDER, TEXAS 79549
AUTO – TRUCK – FARM
573-4031

let your words do the talking
573-5486

## FARM EQUIPMENT 221

1—9N FORD TRACTOR, 1—Ford Cultivator, 1—2 Row Tandem Disk, 1—Tool Bar with 3 small Busters. Days, 806-628-2061; nights, 806-628-3951.

32' 5TH WHEEL Gooseneck Cattle Trailer, $3,000. Call 573-6423.

## RECREATIONAL VEHICLES 250

22' CAMP TRAILER. $3000. Call 573-0161.

35' FIFTH WHEEL: Refrigerated air, large bath, excellent condition. $6500. See at 1001 Ave E.

FOR SALE: Cabover Camper for Long Wide Bed with Air Conditioner. Call 573-1232.

24 FOOT 1984 Aljo Aly Travel Trailer with twin beds, large bath, microwave oven. $8500. 573-7456.

GOLDEN FALCON Travel Trailer. Self-contained. $2500 or best offer. 573-5509 or 573-9079.

MIDIS MOTOR-HOME. Light Plant, Air, Low Miles, Bargain. Must Sell. 218 36th Place.

1981 OVERLAND Motor Home. 25'. Sleeps 5. Generator. 19,954 miles. Big back bath. 2 front seats swivel. 2 overstuffed chairs. New inside. Must see. 915-573-6532.

32' SILVER STREAK Travel Trailer. Very nice. $9,000. Call 573-6423.

PICKUP TOPPERS: 16 sizes, 12 colors, 23 different prices. Discounts up to $200. Guess & Co., 2801 West FM 700, Big Spring. (915)267-6867.

1981 ROAD RANGER Travel Trailer. 29', self-contained, excellent condition. 573-9992.

8'x26' TRAVEL TRAILER. Remodeled with new carpet. $1880 FIRM. Great for Lake. Call Weedon, collect, 806-763-5319.

SNYDER TRAILER SALES
17th & Ave. I
573-0814
GOOD SELECTION
NEW & USED TRAILERS
Dealer:
Aljo Travel Trailers
Service & Repair all makes Travel Trailers & Stock Trailers.

## BOATS 251

15' AQARIS BOAT. 75 HP Mercury. Trolling motor, ski ropes, shade, with boat cover, dilly trailer. Practically new Radial Arm Saw. 2-oven electric range. Call 573-7189.

14' ALUMINUM BOAT w/-Trailer. 15 HP Evinrude Motor. Like new. Call 573-5678 after 5:00.

CHRANE BOAT & MARINE, 1300 E. 4th, Big Spring, TX. All new 1985 Boats powered by 1985 Evinrude Motors. Sun Trackers, Bass Trackers, Ebbtide, Bomber, Deckboats, Thundercraft & Kawaski Jet Ski. All Boats have the new Evinrudes with oil injection. Call 915-263-0661 for your best buy on a boat.

1984 19' SEA ARROW; Deep V Hull, Walk thru, 198 H.P. inboard-outboard, power tilt and trim, stereo, full shade cover, Teakwood SOLD & trim, ski compartment, custom drive on trailer w/chrome wheels. Excellent condition. Low hours. Moving, must sacrifice. $9500. Call 573-2916.

## MERCHANDISE 260

BABY QUILTS, aprons, quilts, stuffed dolls. Will deliver a Balloon bouquet, cake bouquet. Babysitting. Having a party of any kind? RENT A CLOWN Gifts by Jane, 2906 El Paso, 573-7491.

FOR SALE: 55 gallon Steel Trash Barrels, $10 each. Call 573-5486, ask for Willie.

FOR SALE- RCA Portable Color T.V. 10-Speed Schwinn Bicycle. Both excellent condition. Move myself. 573-9406.

FOR SALE: Bunkbed and Large Porch for Mobile Home. Call 573-4161.

HEAVY STEEL Mobile Home Steps, $65. Good Kirby Vacuum Cleaner, $100. Craftsman Lawn Mower (has new battery), $75. Refrigerated Air Unit for Mobile Home, $175. New Cabinet Doors, $15. New 12 Gauge with Shells (never fired-still in box), $240. Make Me An Offer! 573-9659.

Classified Ads Call 573-5486

Antiques, suitable gifts for all occasions. Durable, dependable. Bring this Ad with you for a 30% discount off ANY CLOCK w/-blue tag price, until Mother's Day - May 12. Choose from 350. Buy now & pay later. Charge It, VISA, MC & Lay-a-way and Gift Certificate - let her pick it out before or after Mother's Day. Also look at these low prices. Solid Oak Square Wash Stand, Mirror, Towel Racks, Candle Holders, was $199.95 only $149.95!!! SOLID OAK ROCKER w/-ARMS, NEW CUSHION $249.95 ONLY $149.95!!! ONLY 2 AT THIS PRICE. Solid Oak Chifforobe, Large Clothes Area, 4-Drawer, Harp Held Mirror, Solid Brass Pulls, $649.95 just $499.95!!! 3-Piece Burled Oak Bedroom Ensemble, Dresser w/large Mirror, Chest of Drawers & Stool, $799.95 now $499.95!!! SOLID WALNUT PHONOGRAPH PLAYER CABINET QUEEN ANN - PLAYS PERFECTLY w/-15 FREE RECORDS WAS $589.95 NOW $399.95!!! Lots & lots of items on special. Good selection Round Oak Dining Tables w/matching Chairs, Curved Glass China Cabinets. Come In & See!!!
HOUSE OF ANTIEKS
4008 College 573-4422
9:00 a.m.-6:30 p.m.

MOVING ACROSS the Street or Across Town. 1 Item or a Houseful. Call Pioneer Furniture, 573-9834.

NEED TO MOVE Across Town or Within a 100 Mile Radius? Call Hoyt Furniture, 573-6161.

2—10x16 Portable Storage Barns
1—Masonite,
1—Metal
Retail at $1595
Your choice
Delivered $1350
1701 College Aveune
573-0462

SATELLITE T.V. SYSTEMS: If you are considering a Satellite System; seek experience, expect quality. For service, accessories, repairs, installation, or just information. Buffalo Visions, 208 E. Hwy. 573-0886.

SLIGHT PAINT DAMAGE. New flashing arrow sign. $249 complete, free bulbs, tubes! Four left. Call immediately, 1-(800)-423-0163 anytime. (Not repossessed).

SQUARE DANCE RECORDS. 2 carry boxes of 78's. Vintage 1950-55. Good condition. Make offer. 573-3945.

USED WOOD STORAGE PALLETS for sale. $3.00 each. Buy one, get one free. See Willie at Snyder Daily News.

USED COLOR TV's. Portables start at $150. Consoles start at $175. Snyder Electronics, 411 E. Hwy., 573-6421.

## DOGS-PETS, ETC. 290

FEMALE PIT Bull Dog for sale. 3 years old. 863-2286.

FREE KITTENS. Litter box trained. Call 573-4255.

let your words do the talking
573-5486

## GARAGE SALES 310

FRONT PORCH SALE
2403 Ave N
Sat. 9-1
Lots of clothes, 2 small wall lamps, pool stick & case, canister set, glasses, vases, odds & ends.

GARAGE SALE
1802 Ave R
Fri (26th) 9-4
Sat (27th) 9-1
Baked goods & misc

GARAGE SALE
Fri & Sat: 8-6
5 miles West on Lamesa Hwy to Blinking Light (Union) then North 3 miles to Brick House.
1983 Honda XL80 Motorcycle, like new; kids saddles; bicycles (regular & 10 speed); toys; clothes (mens, boys, ladies, & girls), lots of sizes, patterns; material & bedspreads.

GARAGE SALE
706 N. College
Sm. shop next to
A-1 Air Conditioning
Thurs-Sun
77 Lincoln SA 200 gas welding machine, Texas Instruments 99/4A computer w/some accessories, cabinet w/stainless ice cooled water dispenser, some welding supplies, student desk, tools, 35mm SLR camera, dark room equipment w/enlarger, toys, boys 16" sidewalk bike, 23 channel CB, clothes, other items too numerous to mention.

GARAGE SALE
4301 Lubbock
Friday & Saturday
8:30-4:30

GARAGE SALE
306 34th
Fri. 1-5, Sat. 8-4
Lots of misc items, mens clothes large sizes.

GARAGE SALE
1½ miles E. of Rip Griffins on Roby Hwy.
Sat. 7:30 till ?
Stove, refrigerator, and bunch of misc junk.

INSIDE SALE
Wed-Sun. 9-6
Trailer Court between Ira & Dunn at the yellow light. 3rd trailer on right with carport.
Many families included. 573-4161.

GARAGE SALE
1008 Ave U
Behind E.D. Walton
Sat. at 9:00

GARAGE SALE
3409 44th.
About 8:00 till aft.
Microwave Oven, antique wardrobe, vacuum cleaner, clothes and stuff.

GARAGE SALE
1713 8th St.
Sat. 8:00
Clothes, shoes, dishes, wheels & tires, tools.

GARAGE SALE
3606 Kola St.
behind
Purple Sage Motel
Sat. 7:00 a.m.-4:00 p.m.
Teen girls clothes & lots of other items.

GARAGE SALE
3109 Ave T
Sat 8 a.m.-7 p.m.
Washer, dryer, furniture, antiques, weights and weight bench, etc.

GARAGE SALE
at Dunn
Norwood Residence
between Baptist Church & Church of Christ
Sat. 8-dark
Sun 2-6; Mon
Typewriters, desk & chair, chair for desk, Go-cart frame, bicycle, pool table, knick knacks, dishes & kitchen wares, curtains, 2 sinks for vanity, lots of good things.
Proceeds to buy Kim & Jade Taggart air fare for a visit state side.

GARAGE SALE
3750 Highland Drive
Sat. 9-6
Lots of clothes, water bed, storm windows.

INSIDE SALE
1409 Ave M
Sat only 8 a.m.-?
Furniture, clothes, dishes.

TRAILER LOT, all hook-ups in for sale by July 15th. Nothing down, $95 per month. Employed, Mature Adults who live in their own trailer write: Drawer 189, Snyder.

YARD SALE
605 28th
Sat 9-? & Sun
Swing set, boys bike, twin mattress, metal record player table, foot stool, boys blue jeans, shirts, shoes, toys, lots more.

573-5486

## RENTALS 330

ALAMO HEIGHTS Trailer Park. Large lots for rent. $75 a month. Call 573-0641. Water furnished.

1 BEDROOM FURNISHED (Adults Only). 2 bedroom unfurnished. No pets. 573-3553 or 573-6150.

1 BEDROOM APARTMENT, $50 a week, bills paid. 306 28th. Also, 2 bdrm Apts. Call 573-3628.

BILLS PAID!!! Large 4 room furnished Apartment. 1 bedroom. 500½ 28th. $250. 573-8341.

1 BEDROOM KITCHENETTE Apartment. Bills paid. Contact 573-9971 after 5:30 p.m. (607 29th).

2 BDRM FURNISHED Apartment: washer, dryer, dishwasher, fireplace, ceiling fans, refrigerated air. Clean. References required. Married couples, no pets. $385 a month. 573-4712, 10:00-5:00.

2 BDRM FURNISHED Mobile Home to couple or couple w/ 1 child. $225 month. No pets. 573-9510. RENTED

COMFORTABLE EFFICIENCY Apartment for rent. Furnished with all bills including SCAT. 573-8628.

CLEAN 3 Bdrm, 2 Bath Unfurnished House, $360 plus deposit. Good references required. 573-9501.

FOR REASONABLE HOUSING, live at The Bunkhouse. Clean & Quiet. Singles Only. $125 month. 2603 Ave F. 573-8231. 573-5761.

FURNISHED, CLEAN 2 bedroom Apartment. Bills partly paid. Call 573-2871.

FOR SALE (owner financed) or Lease-Purchase: Main requirements: Proof you have been paying your rent and steady job.
1) 4 bdrm, 1 bath House, fenced, East School. 2) 2 bdrm, 2 bath Mobile Home with 1 or 2 lots, fenced, East School. 3) Two: 1 bdrm furnished Houses on 1 lot, fenced, East School. 4) 2 bdrm, 1 bath Mobile Home on 1 lot, Central. 573-8963 after 5:30 p.m.

FARMERS & RANCHERS
SCURRY, BORDEN, FISHER, KENT
We can have your Wheat & Oats covered with Hail & Wind Damage within 24 hours. Nice Discounts for Cash Payments. Contact Charlie Bell at your Snyder PCA Office for further details. 573-3222.

By Carrier:
1 Year—$52.60
6 Months—$27.05
Tax Included

By Mail In County
1 Year—$36.00
6 Months—$21.77
Tax Included

# WIN A FREE 1-YEAR SUBSCRIPTION TO THE SNYDER DAILY NEWS

PERSONS SUBSCRIBING OR RENEWING SUBSCRIPTION FOR 6-MONTHS OR MORE DURING APRIL WILL HAVE A CHANCE FOR A FREE 1-YEAR SUBSCRIPTION.

DRAWING TO BE HELD APRIL 30, 1985

CLIP COUPON & BRING TO THE SNYDER DAILY NEWS, 2103 25th OR MAIL TO P.O. BOX 949 TODAY

NAME _____
ADDRESS _____
CITY _____
STATE _____ ZIP _____

A SIMILAR DRAWING WILL BE HELD EACH MONTH

# let your words do the talking in the CLASSIFIEDS

573-5486

Run 5 Days, the 6th Day is FREE!

FURNISHED & UNFURNISHED 2 bedroom Apartments. Call 573-3689 or 573-0809. After 5:00, 573-3839.

FOR RENT: Furnished 2 bedroom Coleman Street Apartment, $185 a month, plus gas & electricity. No pets. Call 573-0094.

FOR WEEKLY Economic Rates, call 573-5433.

FOR RENT: Completely remodeled Apartment. Furnished or Unfurnished. Call 573-7189 or 573-4462.

FIX UP 1 Bedroom, 1 Bath Home for free rent. Call (915) 698-9914 before 8:30 a.m. or after 5:30 p.m.

FOR RENT: 14x70 Mobile Home. Three bedroom, two baths. Call Steve, 573-0093.

FURNISHED EFFICIENCY Apartments. Low monthly rates. Deposit. 573-1144.

FOR RENT: 3 bdrm House. 3012 Austin. Call 573-9729 after 5 p.m.

FOR RENT: Efficiency Apt, $200, all bills paid. Small efficiency House, $210, water paid. Call 573-4155.

NICE 2 Bdrm Duplex with garage. Fenced backyard. Built-in appliances. Refrigerated air. Central heat. Call 573-0614, ask for Linda. After 5:00, 573-1231.

NICE, CLEAN 2 bdrm & den. Carpeted throughout with nice fenced backyard. Located at 3709 Rose Circle. Call 573-4468 or 573-0809 for more information.

ONE & TWO Bedroom Furnished Apartments for rent. Call 573-0809.

QUIET NEIGHBORHOOD. Nice 2 bdrm unfurnished House. Washer & Dryer hook-ups. Garage. 573-9001 or 573-0774.

RENT "N" OWN. Appliances, furniture, televisions, stereos. Rent "N" Own, 2514 Ave. R, 573-4844.

STORAGE SPACES for rent, 10'x22' and 8'x10'. Call 573-7996 or 573-8085.

SPACIOUS HOUSE: 2 bdrm, bath, fireplace, utility room, carpet, RA. 3212 Ave U. $460/month. 573-5029.

THREE NICE Offices, furnished, utilities, maintenance, receptionist, 24'x50' storage. College at Hwy 84. 573-6381, 573-0972.

VERY NICE furnished efficiency Apt, water & gas paid. Single or couple, no pets, deposit. Call 573-7150.

2 WEEKS FREE RENT. Large unfurnished House, 2 bedroom, 1 bath, fenced backyard. $275 a month, $150 deposit. Water paid. Call 573-2392.

WASHER & DRYER. 2 bdrm Mobile Home. Furnished or unfurnished. No pets. 573-9001 or 573-0774.

**GULF COAST APARTMENTS**

**2 Weeks FREE Rent + A New Color Television Set For All New Tennants Signing A 6 Month Lease.**
**3901 Avenue O**
**573-1488**

**Large 2 Bdrm Apts. Families Welcomed. All Kitchen Appliances. Cable & Circulating Hot Water Furnished. Washer & Dryer Connections Furnished. Swimming Pool. Sun Deck & Club House to Tennants. Playground Equipment For Little Ones.**

MOBILE HOMES 340

CREDIT OR DOWN PAYMENT PROBLEMS? If you are in need of a home, I may be able to help. Call Weedon, collect, 806-763-5319.

1984 CHAMPION: 2 bdrm, 1 bath, 14x70. $500 equity. Take up payments of $234.61 with approved credit. Call 573-2351.

1982 FLEETWOOD Mobile Home, 14x80, 2 bedrooms, 2 baths, unfurnished, near Ira, for sale to be moved. No equity. Take up payments. Must see to appreciate. Call 573-0654 for more information.

FOR LEASE: Large Mobile Home Space. Real Country Living. Two miles East. School Bus close. Water furnished. $80 per month. 573-0548.

FOR RENT: 150x75 Lot in Hermleigh. All hook-ups for Mobile Home. Call 573-8703.

FOR RENT: Mobile Home Lot. Phone 573-3355.

INVENTORY CLEARANCE SALE on new 1982 thru 1984 Mobile Homes. Drastic reductions. Must sell immediately. See at Oasis Mobile Homes, Hwy 84 Bypass, Snyder, Texas.

Classified Ads Call 573-5486

MOBILE HOME LOT in the Country. ½ Acre +, $100 a month, located Southeast of Snyder approximately 6 miles. Call 573-1439 or 1-800-592-4734.

MUST SACRIFICE: 1984 All American Dynasty Mobile Home. 14x80, 3 bedroom, 2 bath with island kitchen. See at Royal Trailer Park, Hwy 84 Bypass. Ask for Rick.

MOBILE HOME SPACE for rent. Large, quiet, reasonable with trees. 573-6507.

1981 14x70 MELODY MOBILE HOME. 3 bdrm, 1½ bath. All built-ins, Washer, Dryer. No equity. Call 806-237-2848 (Jayton).

4 MOBILE HOMES: 1982 Countryside, 8x44; 1982 Glen Oaks, 14x64; 1973 Bollinger, 12x60; 1972 Briarwood, 12x56. Contact Helen McLeod at 573-4041 for additional information.

OUR NEW ARRIVALS, Double Wides and 16 Wides. Large selection, 2 and 3 bedrooms, some with fireplaces, ceiling fans, microwaves and stereos. Come and see them today. Oasis Mobile Homes, Hwy 84 Bypass, Snyder, Texas.

RENT TO OWN. Beautiful 1985, 3 bedroom, 2 bath Mobile Home. No down payment with low monthly payments, in very good condition. Cathedral ceilings. Call Michael, collect, at (915) 335-0042.

TRAILER SPACE for rent. Call 573-3122.

WHY RENT? Own your Home. Spacious used Mobile Home's. 14x80, 3 bdrm, 2 bath. Payment under $250 a month with low down payment. Delivery included. Call Weedon, collect, 806-763-5319.

let your words do the talking
573-5486

REAL ESTATE 360

611 East Highway
**NEW EXCLUSIVE LISTING**
Park Place; 3-2-2; Good Location; Immaculate House with Lovely Yard. Call for Details
**Jack & Jack Realtors**
**Lenora Boystun**
573-6876 Home
573-8571 Office

IF YOU Don't have a down payment but can qualify for a $25,000 loan and would like to own a modern, 3 bedroom, fully carpeted home in Colorado City, with central heat, insulation, plumbed for washer and dryer, fenced backyard, permanent swing set and monkey bars, new roof, fruit trees; call me - Bob Dennis (I own the house) 573-8280 or 573-1693.

LOT FOR SALE: 150 x 150 w/Mobile Home hook-ups. Corner of 24th & Avenue A. $8600. Call (home) 573-7587 or (work) 573-3545.

Elizabeth Potts
REALTORS
573-8505
College Ave. & 30th

NEW EXCLUSIVE- Brick, Stanfield, 55,000.
NEW EXCLUSIVE- 3-2-1 w/cp, lr. & den, lovely yard, 3749 Sunset.
SOUTH OF PARK- Lovely 3-2-2, modern decor.
GREAT EQUITY BUY- 2 & 3 bd, 219 36th St., 2400 Ave. N, 2406 Ave. L, 2105 26th St., 1413 22nd.
EASTRIDGE- Cute Brick, 3-2-2, equity & assume or new loan.
CUSTOM BUILT- Cedar Creek Addition, lots of living area extras.
WEST OF JR. HI.- Brick, 3-2 w/gar., Patio. Priced to sell.
COLONIAL HILLS - Large rooms, 3-2-2-ref. air, cnt. ht., 3102 El Paso, 2508 35th.
BRAND NEW HOMES- 3309 Ave. U, 3311 Ave. U, 4200 Lubbock, 5507 Cedar Creek.
COUNTRY- Nice homes with acreage, East or West.
TOWLE PARK ROAD- Executive home, 3 or 4-2½-2, Built-ins.
HERMLEIGH- Brick, 3-2 with acreage.
FAMILY HOME- Extra nice, 3-2-den, new d/w, microwave. Price Reduced, 2301 43rd.
SOUTHWEST- Brick, 3-2-2, fenced, near Towle Park, 50's & 60's.
CHARMING OLDER HOMES- Brick, 3-2-2, cnt. ht. & ref. air, din. room, 1908 30th, 3001 Ave. W.
CORNER LOT- 2-1 w/-rental, 30's. 3-2 w/rental, 511 27th. 5-2-basement, 2712 Ave. U.
BEGINNER WINNER- Nice 2 & 3 bd. Priced in 20's & 30's.

**Margaret Birdwell 573-6674**
**Wenona Evans 573-8165**
**Temi Boren 573-3465**
**Elizabeth Potts 573-4245**

STEVENSON REAL ESTATE
3102 College
573-5612

EAST.. 209 37th, reduced to 60's to settle estate.
PRIME COMMERCIAL LOT.. Varsity Square, just offered.
EAST.. only $17,000.00, large lot, 101 25th.
NORTH.. 111 Ash, corner, nice 3 bedroom, mid 30's.
EAST.. brick, 302 32nd, low 40's.
3712 NOBLE.. 2-1, new carpet, fenced, low 20's.
NORTH OF PARK.. 4015 Houston, 1700', 2 lots, low 80's.
STANFIELD.. 3728 Ave U, 3-1-1, low 30's.
COMMERCIAL.. 1913 College, building plus 3-2-2 house, $35,000.00.
NORTH.. 4½ acres north of elementary school, $10,000.00.
PARKVIEW.. almost new, 4700 El Pao, 3-2-2.
IRA.. on highway, 3-2, owner transferred.
3501 HOUSTON.. brick. 3-2-2, high 40's.
EASTRIDGE.. see this lovely 3-2-2, 3912 Eastridge, 60's.
NICE HOME.. high 30's, 3704 Muriel.
BY PARK.. 40's, 3214 42nd.
EAST.. $3,000.00 under appraisal, 306 33rd.
EAST.. 309 35th, some new carpet, redone, low 30's.
SOUTHWEST.. 3003 39th, 1800', large den, mid 50's.
OLD WEST.. 2908 Ave X, brick, mid 40's.
GARY BREWER ROAD.. 1 acre on water line, sheds, etc.

**Joyce Barnes 573-6970**
**Margaret Sherrod 573-3606**

611 East Highway
JACK & JACK Realtors
573-8571
573-3452

PRICE REDUCED!! 3-2 Brk, Wood-burning stove, Stanfield, neat.
FHA ASSUMABLE- Close to schools, 4 bd, 2 bath, brick.
NEAT & CLEAN- 2 yr old, 3-2-2 on Ave A.
COUNTRY LIVING- Approx 75 acres w/custom built home.
WEST SNYDER- Low Equity, owner financed, 4 bd, 2 bath.
2704 Ave W- Affordable 3-1½.
LARGE HOME for family and business, over 3000 square feet.
PRICE REDUCED in Cedar Creek. Custom built, about 1 year old.
HOMES w/acreage, call for details.
LUXURY HOME- 4700 El Paso, contemporary.
ON FREDONIA- 3-, neat & clean.
SPACIOUS HOMES in Bassridge. 3-2½-2 w/pool. 4-2-2 w/hot tub.
IN COLONIAL HILLS- neat and clean. Ready to move into. Roomy. 3-2-2, LR & Den.
PARK PLACE- East, low $50's. 36th, 3-2-2 and 321 36th, 3-2-2, corner, trees.
311 34th- 2 bdrm w/shop.
120 PEACH- Large 2 bd, Austin stone.
3001 AVE W- Nice large older home.
TOWNHOUSES in Cedar Creek ready for occupancy.
IF YOU would like to custom build your own home, see us for plans, financing, builder, etc.

**Lenora Boydstun . 573-6876**
**Joan Tate . . . . . 573-8253**
**Faye Blackledge . 573-1223**
**Howard Jones . . . . 573-3452**
**Dolores Jones . . . . 573-3452**

HOUSE FOR SALE: 2 bdrm, Cedar Lined Wardrobe Closets, Carpet, Corner Lot, Cyclone Fence. To see, call 573-3915.

HOUSE FOR SALE: to be moved. Old Country House, 3 bdrm, 1 bath. Call 573-1554.

LOIS GRAVES
REALTORS
573-0614
573-2540
3905 College

**JUST LISTED**
Adorable 3 bdrm home. Central heat & air. Dishwasher, range, pretty yard, trees & garden space. Stanfield district. Mid 40's. Exclusive.

**NEW LISTING**
Immaculate brick on West 37th. Lrg. living room, 2 lrg bdrms, sunroom, lots of extras. Low 50's. Exclusive.

**NEW LISTING**
3-1½-1. Corner lot. Walk to West school. Mid 30's.

**NEW LISTING**
Stanfield district. 2-1-1. Freshly painted. New storm windows. 30's.

**COLONIAL HILLS**
Charming 3-2-2. Over 2100'. Call for appointment to see.

**TOP OF THE LINE**
New homes in prestigious Cedar Creek. Over 2500'. The ultimate in design & elegant living.

**TOWLE PARK ROAD**
Call to see these Custom built homes. All the amenities you've ever dreamed of.

**READY FOR SUMMER?**
Swim in your own beautiful pool. Custom built 3-2-2. Beautifully decorated & landscaped. Parkview addition. Exclusive.

**OLD WEST SNYDER**
Large 2 bdr home. Nice carpet, dining area, Fireplace, Central heat & air. Good buy at $36,500. Exclusive.

**GOOD BUY**
Large 3-2-2 home. Extra nice with all the extras. N.E. area.

**Linda Martin . . . . . 573-1231**
**Sandy Harlan . . . . 573-2989**
**Mike Graves . . . . . 573-2939**
**Lois Graves . . . . . 573-2540**

City REALTORS
4610 College Ave
573-7100
573-7177

NEW LISTING; 3-1. Cent heat, dbl. pane windows. West. Low price.
OUTSIDE CITY: 4-1¾ brick.
ALMOST NEW: 3-2-2 brick. West.
CEDAR CREEK: Two lovely 3-2-2 homes.
NORTHEAST: Large 3-2-2 brick. Well kept.
ASSUMABLE LOAN: 3-2-2 brick. Exclusive.
DENISON ST: 3-2-2 brick. LR & Den w/Frplc.
GALVESTON ST: 3 bdrm. brick w/pool & greenhouse.
TOWLE PARK RD: Elegant home. Many extras.
OLD WEST: 4-1½ frame.
WEST: 3-2-2 brick. Frplc.
AVE W & 30th: 3-2¾ brick. Gameroom.
STANFIELD: 3-1¾ brick.
NEARLY NEW: 2-1 cedar.
EAST: 3-1 corner lot. New carpet.
HOMES ON ACREAGE: Call for information.
STARTER HOMES: 2 & 3 bdrm. East.
WE HAVE businesses & acreage.

**Jay Massingill 573-2826**
**Kathy McFaul 573-8319**
**Clarence Payne 573-8927**
**Annette Waller 573-9467**

## ATTENTION HOME OWNERS
## NEVER PAINT AGAIN

Make Your Home Maintenance Free and Energy Efficient with Super Steel Siding by Alside.
Cover Your Overhang and Trim with Alside Soffit Fascia System. Replace Rotted and Leaking Windows with Beautiful Insulated Replacement Windows. Install Storm Windows and Doors at Wholesale Prices.
All Types of Roofing. New - Modern - Fashion Patio Covers and Car Ports.

CALL THE PROFESSIONALS! **HOUSE CLINIC** 806-747-4436

SUPER STEEL SIDING

Alside
First On America's Homes

References on Request - 25 Years of Professional Service.
Save Your Time and Hundreds of Dollars.
Free Energy Inspection and Estimate.
Lifetime Non-Pro-Rated, Transferrable Warranty.

# Hospital moves toward collection

Continued From Page 1

A larger group of uncollected accounts — mostly those for which the hospital does not have current addresses for the individuals — is scheduled to be turned over to the Retail Merchants Association for collection.

For each account the association collects, the hospital will receive 50 percent.

Although board member John Jarrell noted that payments of $5 per week on a bill of $2,000 or more might not be considered reasonable, the board members agreed that the hospital's long standing policy of "working" with those people who are making an honest effort to pay would remain in effect.

In other action, the board approved applications for staff privileges at Cogdell from Dr. Burk Williams and Dr. Harvey Bruce Dubiner, both of Big Spring.

Both applications received unanimous approval on the recommendation of the hospital staff credentials committee presented by Cogdell Chief of Staff Dr. James Howell.

Dubnier — an opthamaolgist — was granted consulting staff status.

He plans to make weekly visits to see patients in Snyder and conduct some surgical procedures at the local hospital. He reportedly has no plans to open an office in the city.

Williams is a radiologist who has worked in Snyder on a consulting basis in the past and was granted full staff status.

Hospital Administrator Cy Miller told the board there is at least a possibility Dr. Williams might move his practice to Snyder in the future.

The board also heard reports from Dr. Howell on a new quality assurance computer program he is evaluating and Director of Nursing Gail Anderson R.N. on the procedures used to determine the size of the hospital nursing staff for any given day.

Howell said the computer program under evaluation is designed to help the staff executive committee evaluate the performance of staff doctors.

Dr. Howell plans are to use the software through most of the next month before recommending for or against the purchase at a cost of $5,500.

Anderson gave a brief report to the board on how the evaluation and classification of patients in the hospital determines her assignments of nursing staff personnel.

Cogdell currently employs 26 registered nurses, 36 licensed vocational nurses, six nurses aids and five part-time student workers in the Snyder High School Industrial Cooperative Training (ICT) program.

All board members attended Thursday's meeting to include Jarrell, Robinson, Leon Autry, Jack Denman, Ralph Price, Dan Cotton and ex-officio member County Judge Preston Wilson.

In 1964, Cuba cut off the normal water supply to the U.S. Naval base at Guantanamo Bay on the island.


Read

DR. PETER GOTT

The doctor who remembers what it's like to be a patient

Starting soon in this newspaper


# Contract said now in default

Continued From Page 1

parent company First Tarent of Dallas.

Last Jan. 4, First Tarent officials confirmed plans to move the King's Highway "Class A" motor home manufacturing facility from Snyder back to Southern California.

As of Feb. 1, the final six employees hired locally at the plant were let go. Since that time, the building has essentially stood empty.

Both the lack of "manufacturing" at the facility and a work force were pointed to as stipulations in the contract which could be used to classify it as officially in default.

In line with the notification, the board also authorized changing all locks at the industrial foundation building.

The only other action taken Thursday was to elect officers for the board. Fowler, the only carryover member from the original board, was named president.

Patton was named vice president and Ewing was named secretary-treasurer.

# Wildflower events due

Continued From Page 1

more about wildflowers and how to grow them.

Saturday's symposium will begin with a welcome by Dr. Don Newbury, which will precede three slide presentations. The program will conclude by noon.

Photographs and paintings of wildflowers will be featured in the Scurry County Museum as part of the observance also. The museum will be open from 10 a.m. until 4 p.m. Saturday.

Also on display will be prepared materials from county school students and the work of local photographers and artists.

An exhibit of identified wildflower specimens is also to be set up in the museum.

# TAAO meeting here Thursday

Continued From Page 1

Dawson, Garza, Martin, Stonewall, Kent, Terry, Coke, Howard and Scurry.

The opening address for the meeting was offered by Bob Hawes, Snyder school superintendent.

Guest speaker was Ann Stapp, president of the South Plains Chapter TAAO and Chief Appraiser of Mason County. She spoke on "What Taxing Units Would Like to have from Central Appraisal Districts".

Stapp had served for a number of years in the Mason County school tax office before being appointed chief appraiser. From this experience, she noted she spoke from "both viewpoints."

Mrs. Stapp pointed out that as of 1983, all Texas tax offices could no longer have an appraiser on staff. She stressed the need for the taxing entities to work with and cooperate with the appraisal district.

She suggested that each individual tax office should have a contact person in each appraisal office for convenience and speed of operation. "We (tax offices) need a good set of values that a tax rate can be set on and the money collected," she said.

# Obituaries

## Lorene Glasscock

Services for Lorene Glasscock, 72, of Arlington are pending at Bell-Cypert-Seale Funeral Home.

She died at 6:20 p.m. Friday in Arlington Community Hospital.

She is survived by one sister, Mrs. Graham Smith of Snyder; two brothers, Eugene Glasscock of Snyder and Henry Glasscock of Carrollton.

## Kumud Bhakta

Services for Kumud Bhakta, 25, of Snyder are pending at Bell-Cypert-Seale Funeral Home.

She died at 9:25 p.m. Friday at Cogdell Memorial Hospital.

She was born June 8, 1959 in India. She and her husband, Bharat ran the Three D and Strayhorn motels in town.

She is survived by her husband and two sons, Chetan and Denal.

# Suspects arrested

Police jailed two subjects on misdemeanor charges Thursday evening.

One man was arrested for driving with a suspended license and carrying a prohibited weapon while the second suspect was jailed for public intoxication.

# Hospital Notes

ADMISSIONS: Jessica Bodine, 3901 Avenue O; Patrick Vogel, 113 Browning; and Janie Hembree, Route 1.

DISMISSALS: Roberta Stagg, LaTrice Hammit, and Daniel Ramey.

In 1955, Marshal Nikolai Bulganin became premier of the Soviet Union, replacing Georgi Malenkov.

Apollo 14 astronauts Alan Shepard, Edgar Mitchell, and Stuart Roose returned safely to Earth Feb. 8, 1971, after the third moon landing.

# Markets

## Midday Stocks

NEW YORK (AP)

| | High | Low | Last |
|---|---|---|---|
| AMR Corp | 41⅝ | 41¼ | 41½ |
| Amer Can | 53½ | 53⅛ | 53¼ |
| Ameritech | 86¼ | 86⅛ | 86½ |
| AMI Inc | 24⅛ | 23½ | 24⅛ |
| Am Motors | 3¼ | 3 | 3 |
| AmStand | 29¼ | 28¼ | 29¼ |
| Amer T&T | 21⅝ | 21¼ | 21¼ |
| Amoco | 64¼ | 64 | 64⅛ |
| ArmcoInc | 8 | 7⅞ | 8 |
| AtlRichfld | 53⅝ | 53⅛ | 53⅛ |
| BancTexas | 3½ | 3⅛ | 3½ |
| BellAtlan | 88 | 87 | 87⅝ |
| BellSouth | 38 | 37¼ | 37⅞ |
| Beth Steel | 17¼ | 17 | 17⅛ |
| Borden | 68¼ | 67¼ | 67¼ |
| CaterpTr | 32⅞ | 32¼ | 32⅞ |
| Centel | 40⅞ | 40⅝ | 40⅝ |
| ChesebgP | 34½ | 34⅛ | 34⅜ |
| Chevron | 37 | 36¼ | 36¾ |
| Chrysler | 36⅝ | 35⅞ | 36 |
| CoastalCp | 50¾ | 50¼ | 50⅝ |
| CocaCola | 69¼ | 68¼ | 68⅝ |
| Coleman | 29¾ | 29½ | 29½ |
| DeltaAirl | 43¼ | 43⅛ | 43¼ |
| DiamShm | 19¾ | 19⅛ | 19⅝ |
| DowChem | 29⅞ | 29⅝ | 29¾ |
| DressrInd | 20⅞ | 20¼ | 20⅞ |
| East Kodak | 67⅜ | 66¾ | 67 |
| EastKodak wi | 45⅛ | 45 | 45⅛ |
| Enserch | 27⅛ | 26¾ | 27 |
| EntexInc | 18⅝ | 18⅝ | 18⅝ |
| Exxon | 52⅞ | 52¼ | 52⅜ |
| FedlCo | 36 | 35⅞ | 35⅞ |
| Firestone | 19⅞ | 19⅝ | 19⅝ |
| FtBcpTex | 13⅜ | 13⅛ | 13⅜ |
| FlowerInd s | 19⅝ | 19⅜ | 19⅝ |
| FordMot | 43¼ | 42⅝ | 42¾ |
| GAF Corp | 34½ | 33⅞ | 33⅞ |
| GTE Corp | 41 | 40⅞ | 41 |
| GnDynam | 70¼ | 70 | 70 |
| GenElec | 60⅝ | 60⅜ | 60⅜ |
| Gen Food | 65½ | 65⅛ | 65⅛ |
| Gen Motors | 70⅝ | 70¼ | 70⅜ |
| GnMotr E n | 65⅞ | 65⅝ | 65⅞ |
| Goodrich | 31¼ | 31 | 31 |
| Goodyear | 26½ | 26¼ | 26¼ |
| GtAtlPac | 17 | 17 | 17 |
| Haliburtn | 31⅝ | 31¼ | 31¼ |
| Holiday Inn | 54⅞ | 54½ | 54½ |
| HoustInd | 25½ | 25⅜ | 25½ |
| HughesTl | 15¼ | 15⅛ | 15⅛ |
| Interfst | 10⅝ | 10½ | 10⅝ |
| IBM | 129¾ | 128⅝ | 128½ |
| Intl Harv | 8⅞ | 8¾ | 8⅞ |
| Int Paper | 49⅞ | 49½ | 49½ |
| JeffPilot s | 40 | 39½ | 39¾ |
| JohnsJn | 44¼ | 43⅝ | 43¾ |
| K mart | 34⅞ | 34⅝ | 34⅞ |
| KrogerCo | 44 | 43⅝ | 43¾ |
| LTV Corp | 10¼ | 9⅞ | 10⅛ |
| Litton Ind | 71¼ | 70½ | 70⅝ |
| LoneStar Ind | 23⅛ | 22⅞ | 23⅛ |
| Lowes | 26⅞ | 26½ | 26½ |
| MCorp | 20⅝ | 20¼ | 20¼ |
| MayDSt s | 48⅞ | 48¼ | 48⅜ |
| Medtronic | 29 | 28⅛ | 28⅛ |
| Mobil | 31½ | 30½ | 30½ |
| Monsanto s | 45⅞ | 45⅜ | 45⅜ |
| Motorola s | 31½ | 31¼ | 31⅜ |
| NabiscoBrd | 60¼ | 59⅞ | 60¼ |
| NYNEX | 84¾ | 84½ | 84¾ |
| PacifTel | 70½ | 70 | 70¼ |
| Penney JC | 47 | 46⅞ | 47 |
| Phelps Dod | 20¼ | 19¾ | 20⅛ |
| Phillips | 40½ | 40⅛ | 40⅛ |
| Polaroid | 29¼ | 29 | 29⅛ |
| PrectGamb | 52¾ | 52¼ | 52⅝ |
| PubS NwMx | 27½ | 27⅜ | 27½ |
| RCA | 43 | 42⅝ | 43 |
| RepBankCp | 31¾ | 31½ | 31½ |
| Sabine | 17½ | 17½ | 17½ |
| Safeway | 31⅛ | 30⅞ | 31⅛ |
| SFeSouPac | 28 | 27½ | 27⅝ |
| SearsRoeb | 34⅜ | 33⅞ | 34⅛ |
| ShellOil | 59½ | 59½ | 59½ |
| Singer Co | 35¾ | 35½ | 35½ |
| Southern Co | 20¾ | 20⅝ | 20¾ |
| Southland | 31 | 30¾ | 30¾ |
| SwstBell | 78 | 77¼ | 77⅜ |
| Sperry Cp | 51¾ | 51 | 51¾ |
| StdOilOh | 49 | 48¾ | 48¾ |
| SunComp | 51½ | 51⅛ | 51⅛ |
| Tandy | 30¾ | 30⅛ | 30½ |
| Tenneco | 44½ | 43⅞ | 44⅜ |
| Texaco Inc | 39⅞ | 38½ | 38⅝ |
| TexAmBnch | 32½ | 32 | 32½ |
| TexComBn | 34⅞ | 34½ | 34½ |
| TexEastn s | 33 | 32¾ | 32¾ |
| Texas Inst | 95⅝ | 95 | 95 |
| TexasOGas | 18 | 17¾ | 17¾ |
| Tex Util | 28½ | 28⅜ | 28⅜ |
| Tyler s | 15 | 14⅞ | 15 |
| Un Carbide | 38¼ | 38⅛ | 38⅛ |
| UnPacCp | 49 | 48⅝ | 48⅝ |
| US Steel | 27¼ | 26⅝ | 27¼ |
| USWest | 76½ | 76¼ | 76⅜ |
| UniTel | 22¾ | 22⅝ | 22⅝ |
| Unocal | 46¼ | 45½ | 45¾ |
| WalMart | 48½ | 48⅛ | 48⅜ |
| WestghEl s | 31¼ | 31 | 31⅛ |

## Cotton

NEW YORK (AP) — Cotton futures No 2 were higher at midday dealings today

The average price for strict low middling 1 & 1-16 inch spot cotton declined 35 points to 59 60 cents a pound Thursday for the eight markets, according to the New York Cotton Exchange

Midday prices were unchanged to $2 65 a bale higher than the previous close May 65 70, Jul 64 65, Oct 64 55, Dec 64 70, Mar 65 85, May 66 52, Jul b66 70 and Oct b64 50

# Spring forward time here again

WASHINGTON (AP) — Most Americans will have to spring forward with an hour's less sleep on Sunday, as our clocks perform their annual rite of passage into daylight-saving time.

In all of part of 48 states on Sunday, time will skip from 2 a.m. to 3 a.m., an artificial device designed to delay the arrival of the morning sun, and add that light onto the evening to provide more time for barbecues, yard work and other outdoor activities.

First instituted in World War I, the shift regularly generates controversy and legislation is introduced in Congress, almost every year, to change the practice, generally with little success.

Under the current rules, daylight-saving time extends from the last Sunday in April to the last Sunday in October.

States have the right to ignore the system if their legislature votes to do so — and that has occurred in Hawaii and Arizona.

In addition, Indiana, which is split between the Eastern and Central time zones, observes the change in only the western part of the state, meaning that clocks in all of Indiana read the same for the warm weather months.

# Classified Ads

## Call 573-5486

APARTMENT BUILDING in excellent condition. Bargain priced. Below appraisal. 4 furnished units. Garages. Fenced. 573-9638 after 5 p.m.

BUYING? OR SELLING?
BEAVERS REAL ESTATE
PHONE 573-9472

71 Sections Grass Land, Near Guthrie, Texas, ½ Minerals goes, plenty of water. Big tanks, windmills, and river goes through it.
150 Miles of new fences, rest in good shape.
160 Acres farm land Lloyd Mt. area, all in cult ½ Minerals.
3 BR ¾ of Blk. 3 Horse lots. N-Snyder.
Rent house Corner of Y & 30th St.
3 BR #3 acres West of Town $100,000.00.
28 Commercial lots Boothland.
3 BR & 5 acres N Snyder in city limits.

BEAVERS REAL ESTATE
PHONE 573-9472
Jean James 573-2824
Forrest Beavers 573-6467

3 BEDROOM, Living Room, Kitchen, Den, Carpeted, Reroofed, Painted inside/out, Fenced. 573-6807 or 573-6748.

3 BEDROOM, 2 Bath Brick Home with garage, fenced yard. Owner financed. 573-9446 or 573-9956.

FOR SALE: Beautiful 3 bedroom, 2 bath, 2 car garage, brick Home. Energy efficient with wood burning fireplace and storm windows. Fenced yard, storage bldg. and landscaped. In nice neighborhood. 573-4144.

FOR SALE BY OWNER: House on Cedar Creek Drive. Less than 1 year old. Sprinkler System. Professional Landscaping. Lots of extras. Phone 573-1630.

4 LOTS, 2 VAULTS for sale. Hillside Memorial Gardens. Roy L. Hock, James Canyon Route, Mayhill, NM 88339.

NEW BRICK Home for sale. 1800 sq. ft. Air Conditioning/Central Heat. Fully carpeted. 9 miles East on Camp Springs Road. If interested, call 573-7056.

PRICE REDUCED on 5 Acres. S of Town. City Water and Electricity avialable. $10,000. Owner finance. 573-0319.

LEGAL NOTICES
010

NOTICE OF Unclaimed Property.
Keith Collier, Sheriff of Scurry County, 1300 26th St. has in his possession one Esprit brand bicycle. This bicycle is made by Huffy and is brown in color and has a baby carrier attached behind the seat.
Owner of said property is unknown and if said owner does not claim such property within six months from the date of this publication such property will be sold at public auction.

Keith Collier
Sheriff
Scurry County
by Larry Ball
Deputy

let your words do the talking
573-5486


Fabulous Frame Sale

Come see our wardrobe of eyewear!

$29 Two Weeks Only
Save up to 50% on your frames

Huge Selection Top Quality Latest Styles

Shop Early While Selection is Best!

Good only when purchasing a complete pair of prescription eyeglasses. Exclusive of all other discounts and promotions. Insurance Plans Accepted. Expires 5-11-85
Guaranteed 1 Full Year

LEE OPTICAL
Big Spring
206 Main Street
263-4325

A doctors prescription is required, or bring your glasses to be duplicated



In Appreciation
To
Henry F. Clark

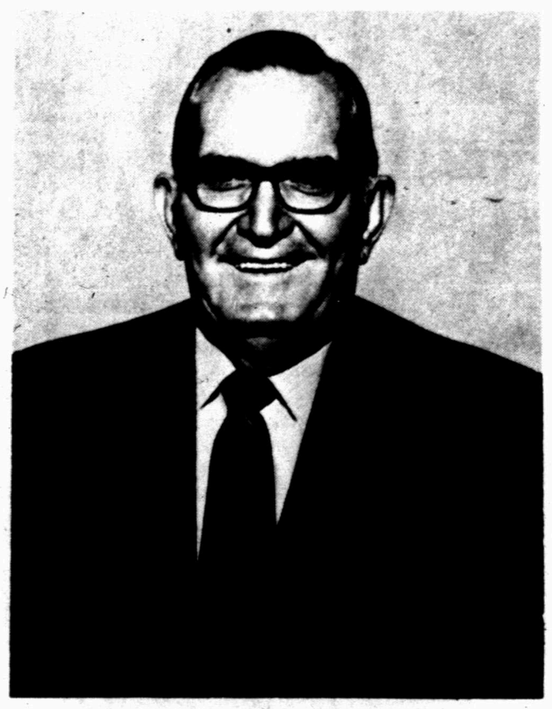

For 35 Years Service
To Texas Electric
and
20 Years of Community
Service to Snyder & Scurry County

Texas Electric Service Company

TROPHY WINNERS--Trophy winners in the recent East Talent Show were from left, Amy Eicke, for Divisions I and II and Neika Porter and Katrina Carrasco, for Divisions III and IV. (SDN Staff Photo)

DIV. IV WINNERS--Division IV winners in the recent East Talent show were from left, back row: Michael Briseno, Jason McDonald, Chris Carrasco, Michael Torres, Zeke Rodrigues, third place; front row: Katrina Carrasco, first; Mystele Malone, second; Jason Rios, Tommy Briseno, Tommy Torres, Edward Anderson, also third place. (SDN Staff Photo)

POPULAR CHOICE AWARDS--Winners of the popular choice awards during the recent East Talent Show are from left, Shahala Marricle and Meagan Hill, Division I; Kari Ferris, Division II; Nieka Porter, Division III; Katrina Carrasco, Division IV. (SDN Staff Photo)

DIV. I WINNERS--Division I winners in the recent East Talent Show were from left Shahala Marricle and Meagan Hill, tied for first; Mindy Latos, second; and Heath Porter and Shayd Martin, tied for third. (SDN Staff Photo)

# Braniff Inc. reports first business plus

DALLAS (AP) — Braniff Inc., which recast itself in November as a discount carrier, says that during the two months ending March 31, it recorded its first operating profit since it resumed flying 13 months ago.

Braniff, formed from the ashes of Braniff International, said Thursday it earned $1 million during the two-month period and attributed that to a 72.5 percent load factor.

"The profitability attained in February and March is very gratifying and is a tribute to the loyal Braniff employees who have refused to quit in the face of adversity," president Ron Ridgeway said.

The airline said its measure of inventory — available seat miles, or the number of seats traveling a mile — was 436 million during the two months. It flew 316 revenue passenger miles — those flown by paying passengers.

Ridgeway said Braniff benefited from expense reductions, including the return of unused planes it leased from a trust established by secured creditors of its bankrupt predecessor.

Whenever you're given driving instructions over the phone or through the mail, Family Circle magazine suggests you save them for a "directions file." Transfer the information onto 3-by-5-inch cards in an alphabetically divided file box. When you're ready to travel, just pull the appropriate card. It makes trips hassle-free and organized.


Matinee 2 p.m. CINEMA I 7:10-9:00

ALL NEW PORKY'S REVENGE!
Getting even has never been funnier!
R
©1985 TWENTIETH CENTURY FOX

When Eating at Shakey's ask about discount Cinema Tickets

Snyder Shopping Center
573-7519
POPCORN TO GO 75¢-85¢-$1.50

Matinee $2.50 CINEMA II 7:00-9:00

BABY
Secret Of The Lost Legend.
Distributed by BUENA VISTA DISTRIBUTION CO., INC.
©1985 TOUCHSTONE FILMS
Color by TECHNICOLOR
PG



sidewalk sale

FRIDAY & SATURDAY
April 26th & 27th

FREE SOFT DRINKS
10¢ POPCORN

$1.23

$1.09

99¢

EXTRA THIN 79¢

6 PACK

$1.69

MUNDEN
Discount Center
Big Spring Highway
Snyder, TX
Open Sunday 1:00 p.m. to 6:00 p.m.
Mon.-Sat. 9:00 a.m. to 9:00 p.m.
Keep Texas Money In Texas By Shopping Munden's 100% Owned By Texans
VISA



THE SHACK
1005 25th
573-8943

Friday and Saturday Special
MESQUITE SMOKED BARBECUED
RIBS, SAUSAGE, BRISKET, CHICKEN
by the pound

Served with
Corn on the Cob
Pinto Beans
Baked or Fries
Salad Bar

Take out orders are welcome
The Cajun say: "The best you ever ate, I'm Gaarauntee"
Be sure and visit our Gift Shop