WEDNESDAY

THE SNYDER DAILY NEWS

VOL. 18, NO. 273 SNYDER, TEXAS (97549) WEDNESDAY, MARCH 20, 1968 EIGHT PAGES—PRICE 5c

Surprise Snowstorm Hits On First Day Of Spring

BY THE ASSOCIATED PRESS

A surprise storm on the first day of spring struck Texas a sledgehammer blow today, dumping more than seven inches of snow in the Panhandle-Plains country and triggering monsoon-like rains and flash flooding elsewhere.

Winds gusting to 35 miles an hour sent thick, heavy snow whipping through the air almost horizontally in the Plainview area.

Scores of schools and roads closed as the wet snow piled up. Visibility was near zero in the Panhandle-Plains area.

The Weather Bureau said Crosbyton in the South Plains reported seven inches of snow. Other heavy amounts included Morton 6, Muleshoe, Dimmit and Floydada 4, Post 3, Lubbock, Spur and Tahoka 2.

Stockmen were warned to protect their cattle. Air travel halted at Lubbock. Highway travelers were warned to proceed at their own risk.

Crosbyton, which had heavy rains until about midnight, awoke to find up to seven inches of snow on the ground and the flakes still falling.

At Silver Falls Canyon Park near Crosbyton, from 30 to 50 automobiles and trucks were unable to get out of the canyon because of the slick highway, a main one, state police reported.

Said a Crosbyton observer, "I've never seen anything like this so late—on the first day of spring."

At Floydada, a canyon nine miles south of town posed similar problems. Cars must negotiate a steep grade over a cliff to get out of the depression and they were unable to do so during the early morning.

Snow at midmorning was four to five inches deep at Floydada.

Temperatures were in the low 30s as the near-blizzard raged through mid-morning.

Thunderstorms hit many areas in waves. A heavy downpour flooded homes in low areas of Brownwood in West Central Texas. Virgil Gray, assistant city manager, opened the City Coliseum for flood victims seeking shelter as more than two inches of rain pounded the town. Two underpasses in Brownnwod were closed.

Hail pepperd the Abilene area as twin fronts collided with a warm air mass. A Pacific cold front first slipped into Texas and was reinforced by much colder Arctic air.

Streets were closed in Dallas in North Central Texas because of flash flooding. One police dispatcher said, "You don't measure travel this morning in miles per hour, but inches per minute."

The Cochran County sheriff's office said a school bus from Levelland skidded off an icy highway south of the Pep Community and plunged into a ditch. There were no injuries and those aboard the bus made their way to a farm house.

Telephone service was disrupted in the Morton area of Cochran County by the storm, which showed no signs of abating.

In Lubbock, a newspaperman on the Lubbock Avalanche-Journal said "big blobs of wet snow are falling. It's really coming down."

The Weather Bureau said travel hazards would increase at nightfall.

"Although snow is wet now and is melting on most roads and streets—as these surfaces cool some freezing will take place," the weather Bureau said.

The Weather Bureau said blowing snow would be less of a problem tonight.

The Highway Department said traffic was stalled over most of the Lubbock district. Driving was extremely hazardous in the Lubbock and Childress districts.

State 214 nine miles south of Morton was closed today, following the collision of two trucks on the icy roadway. It later was opened.

★ ★ ★

Winter Is Wettest Here In 30 Years

Did Snyder ever have a wetter winter than '68?

Well, you've got to go back 30 years to find one, and even then it's a close race.

The wet spell that accompanied the vernal equinox into the area last night made a wet situation even wetter, as winter was reluctant to release a grip that it had maintained with unusual ferocity since the first of the year.

So far this year, the official gauge in Snyder has logged 5.85 inches of moisture, including .98 last night and this morning. There has not been another first quarter like it since 1938 when the first three months of the year produced 6.79 inches.

The thermometer followed a familiar pattern with the last day of winter being much warmer than the first day of spring. Snow this morning continued to produce moisture, maintaining the possibility that the 1938 first quarter record might be eclipsed by the end of the month.

The moisture this year includes 2.19 in January, 1.68 in February and 1.98 so far in March. The 1938 figures included 1.55 in January, 3.51 in February and 1.73 in March.

Border Zones Tense Today

TEL AVIV (AP) — Border zones were tense today and travelers returning from Jordan reported nervousness there after Jordan charged Israel was planning a mass attack against it.

Israeli military sources denied any buildup along the frontier, but a Foreign Ministry spokesman, questioned about troop deployment, said: "Absolutely no comment."

A letter to the U.N. Security Council Tuesday from Jordan's ambassador declared: "We have just received information that Israeli authorities are now contemplating a massed armed attack against the east bank of the Hashemite Kingdom of Jordan."

Arabs in the occupied west bank of Jordan were also reported today to be convinced Israel would hit back in retaliation for the mining of a school bus Monday in which two Israelis were killed and 28 children wounded.

The SDN Column

This is a year of maximum political activity, and someone mentioned the other day that local citizens will vote several times this year and they will cast their ballots in several locations, which may be confusing to some of the electorate.

The first opportunity for Snyder citizens to vote this year will come April 2 when three city councilmen and a mayor will be elected. Next will be the school election on April 6 when three school trustees will be elected.

These local elections will be followed by the primary elections in May, which actually merely nominate candidates, and the general election next November when county, state and federal offices will be filled.

One confusing element likely is the variety of polling places. All balloting in the city election is done at the city hall. However, the school district operates three polling places, one at the West Elementary School, another at the city hall and a third at the East Elementary School.

The Democratic primary election usually operates polling places at the same sites used in the general election. There are 20 of these in Scurry County, including five in Snyder and 15 in rural communities. The Republican primary usually operates fewer polling places in the county.

★ ★ ★

The city and school elections involve governmental stystems that are similar in many respects. The city council is composed of six members and a mayor, all of whom serve without compensation. Powers to adopt rules and regulations, to pass ordinances, etc., are vested in the city council. The city council appoints the city manager who serves as the chief administrator and who is charged with the responsibility of executing the ordinances, rules, regulations, etc., adopted by the council.

The school district has seven trustees who are empowered to set policy, enter into contracts, etc., for operation of the school system, much in the same manner that the city council functions in the city government. They also serve without pay. However, the president of the school board is elected by the board members from their own number, while the mayor of the city is elected at the polls.

Also, city councilmen are elected for specific places on the council, while school trustees are elected on the basis of total votes they receive. Consequently, with three places to be filled on the school board this year, the top three candidates in the field will be elected. The city will elect three councilmen, but each council post will be filed by the one candidate for that specific place on the council who receives the most votes.

Balloting in both city and school elections is on an "at - large" basis, with no precinct lines involved.

There will be more on this subject later as other elections approach. —WACIL McNAIR.

★ ★ ★

Today In History

Today is Wednesday, March 20, the 80th day of 1968. There are 286 days left in the year.

Today's highlight in history:

On this date in 1942, Gen. Douglas MacArthur said, "I shall return." He had fled from the Philippines to Australia in the early days of the Pacific war.

On this date:

In 1602, the Dutch East India Co. was formed.

In 1727, the English mathematician who discovered the law of gravity, Sir Isaac Newton, died.

In 1828, the Norwegian dramatist, Henrik Ibsen, was born.

In 1941, German bombers shattered the English city of Plymouth during World War II.

In 1945, Gen. Douglas MacArthur announced the American invasion of the central Philippine island of Panay in the Pacific war.

Ten years ago — A new European parliamentary assembly was meeting in Strasbourg, France.

Five years ago — More than 1,000 persons were reported killed in the continuing eruption of a volcano on Bali island in Indonesia.

One year ago — Richard M. Nixon, as a tourist, returned to the Moscow park where he had held his famed "kitchen debate" with Nikita Khrushchev.

★ ★ ★

THE WEATHER

SNYDER TEMPERATURES: High Tuesday, 70 degrees; low, 33 degrees; reading at 7 a.m. today, 33 degrees; precipitation, .98.

Northwest Texas: Mostly cloudy and colder tonight. Thursday decreasing cloudiness and warmer. Low tonight 23 northwest to 36 southeast. High Thursday 45 to 55.

Northeast Texas: Cloudy, cooler occasional rain and scattered thundersorms tonight and Thursday. Low tonight 38 northwest to 52 southeast. High Thursday in the 50s.

North-Central Texas: Cloudy tonight and Thursday. Occasional rain and thunderstorms mixed with snow northwest portion, with rain ending west portion tonight and east Thursday. Cooler tonight. Low tonight 32 northwest to 48 southeast. High Thursday 45 to 55.

Upper Coast: Small craft warnings. Southerly winds 12 to 20 knots shifting to northerly 15 to 25 knots and gusty tonight, gradually diminishing Thursday. Occasional rain through Thursday and widely scattered thundershowers tonight.

KIDNAPED — Guatemala authorities sought to find and free the Most. Rev. Mario Casariego, 58, Roman Catholic Archbishop of Guatemala, from kidnapers. (AP Wirephoto)

Cong Eludes Allied Sweep

By ROBERT D. OHMAN
Associated Press Writer

SAIGON (AP) — Some 13,000 hard-core Viet Cong have faded into their jungle hideaways near the Cambodian border, easing the threat of a second invasion of Saigon, senior American officials said today.

The five Viet Cong regiments, bloodied in the Communist lunar new year offensive that turned Saigon into a battlefield, slipped into War Zones C and D to escape the biggest allied offensive of the war launched 10 days ago, the officials said.

A U.S. spokesman said the Viet Cong withdrawal explains the spotty contact which the force of 50,000 U.S. and South Vietnamese troops have made in Operation Quyet Thang—Resolve to win—now under way in five provinces north, west and south of Saigon.

Although the danger of another major infiltration invasion of Saigon has presumably lessened, it has not passed, U.S. officials said, because the enemy regiments are still 30 to 50 miles north and northwest of the city.

The allied sweep force reported only one ground action Tuesday. About 400 South Vietnamese rangers routed a band of guerrillas camped five miles south of the capital and said they killed 21 in running, five-hour battle.

In the 10 days that Operation Quyet Thang has been under way, the American and Vietnamese troops have reported killing 903 of the enemy in sporadic fighting and detaining 204 suspects. The allies are believed to have encountered local-force guerrilla units or rear guard elements of the main enemy force that fled from the action.

The allies say their casualties so far are 34 Americans and 46 South Vietnamese killed and 308 Americans and 139 South Vietnamese wounded.

In the Mekong Delta 80 miles southwest of Saigon, enemy gunners shot down a U.S. Army helicopter Tuesday morning but the crewmen were not wounded, the U.S. Command reported.

Viet Cong terrorists meanwhile renewed their attacks in Saigon and killed four civilians in Cholon, the city's Chinese section, in the last two nights. A policeman also was killed and a civilian wounded in an attack on a police station Monday night.

BEHIND THE POLITICAL SCENE — As Sen. Robert Kennedy discussed his decision to run for the Democratic presidential nomination, his wife, Ethel, kept an eye on the behind-the scenes activities in the Senate caucus room. That's four-year-old Christopher using his hand to blindfold his two-year-old brother, Matthew. Nine of their ten children attended. (AP Wirephoto)

Defectors Issued New French Permits

PARIS (AP) — Five self-described American deserters and four draft dodgers, who said they are working against the Vietnam war, were given renewable 15-day French residence permits today.

They told newsmen that along with the temporary residence cards, they were also given applications for work permits.

They went to the central police headquarters for the permits after holding a semi-clandestine news conference in a Paris apartment.

DISTRUSTS 'PAPER GOLD'

DeGaulle Condemns System

By STEPHENS BROENING
Associated Press Writer

PARIS (AP) — President Charles de Gaulle said today the world monetary system should be scrapped and the gold standard be revived. He warned that France would oppose any reform not based on the "immutability, impartiality and universality" of gold.

His statement to his Cabinet was seen as a threat that France will not go along with a plan to set up "paper gold" as proposed by the non-Communist world's principal industrial nations.

A final draft of the reform is to be introduced when finance ministers of 10 nations meet in Stockholm March 29. It involves Special Drawing Rights, SDRs, in an international currency pool to finance world trade. It would reduce the role of gold, running dead against De Gaulle's ideas.

The French president said the crisis of the dollar and the British pound sterling "proved that the present system is not only inequitable but henceforth inapplicable," Information Minister Georges Gorse told reporters.

Continuing to impose the system, De Gaulle said, "would be to condemn the free world to grave economic, social and political trials. A monetary system based on gold, which alone has the character of immutability, impartiality and universality, should be put into practice."

France, he said, "reserves her freedom of action regarding any measures tending to delay" such reforms.

De Gaulle has long argued for a return to the gold standard, distrusting the system of making pounds and dollars the backbone of international trade.

Sheep Dying By Thousands

By TOM KUHN

SKULL VALLEY, Utah (AP)—Sheep by the thousands are reported dying in western Utah's semi-desert Skull Valley. Federal and state scientists say death apparently is by some kind of poison affecting the animals' nervous system.

The area, which one observer described as "a sea of dead animals," is between 20 and 30 miles from the U.S. Army's Dugway Proving Grounds, where biological and chemical warfare tests are conducted.

An Army spokesman said the installation "definitely is not responsible." Some 5,000 sheep reportedly have died since Thursday, all on Hatch Land and Livestock Co. rangeland, owned by Denver interests.

Agriculture Department investigators say men, horses and other livestock in the same area are unaffected. Veterinarians say examinations of carcasses gave no clue to the killer. Government nutritionists were running tests on forage.

The rangeland is in an area where poisonous plants are known to grow, and is separated from the army installation land where flocks of healthy sheep graze.

Channel Storage Bids Due April 9

Bids for the construction of off channel storage will be opened in Big Spring April 9 at 10 a.m. O. Ivie, general manager of the Colorado River Municipal Water District, said.

The channel dam portion of the diversion works will follow later in a separate contract. Both are part of the plan to intercept and dispose of highly mineralized water in the normal low flow and the initial flush flow of the Colorado River. During periods of runoff, when the quality of water improves to the point of 500 parts per million chlorides or less, the water will go on downstream to the new lake at Robert Lee.

The off-channel storage will be held in by a levee 7,500 feet in length, averaging about 20 height. This will involve about 750,000 cubic yards of earth, and it will overlay an inspection trench (similar to a core trench) some 10 feet deep.

The structure will impound up to 2,500 acre-feet of water, and maximum reservoir depth will be around 40 feet.

The location is about two miles northwest of Colorado City in the horse shoe bend of the Colorado River, and the levee will more or less parallel the bend. Below it a clear well will be constructed just off the side of the river to pick up the mineralized water and deliver it by a 48-in. pipe through the base of the levee. Another pipe, 24-in. diameter, will extend several hundred feet into the reservoir and will serve as a discharge pipe. The water will be disposed of in oilfield repressuring.

Later a low-water channel dam, some 200 feet long, will push across the river. Steel pipe will bedriven across the channel and capped by concrete. Upstream, this will be protected by a concrete apron, downstream by big rock and gravel riprap.

SOVIET FLEET GROWING

Buildup Said No Big Threat

By CARL HARTMAN
Associated Press Writer

BRUSSELS (AP) — High-ranking military officers of the North Atlantic Alliance see no need to do anything now about the Soviet naval buildup in the Mediterranean.

"Their strength is still far below the U.S. 6th Fleet," one officer said. "If it started to come close, we would have to build up too."

These officers consider the effect of the Soviet warships largely psychological, a way to boost the morale of the Arab countries which the Soviet Union backs against Israel.

They also point out that the comparatively untried Soviet fleet is also gaining operational experience in the special conditions of the Mediterranean—a long body of water, comparatively narrow at various points, with good sailing conditions all year round.

The allied officers are impressed with the feat of the Egyptians in sinking the Israeli destroyer Elath with a Soviet Styx missile. They note with concern that the Russians have delivered similar missiles to other Arab countries.

Another worry is that the Algerian government will allow the Soviet fleet to use the big modern naval base at Mers el Kebir, which France recently gave up.

The Soviets are already using Alexandria, in Egypt, and modern techniques of supplying ships at sea make naval bases less important than they once were. But Mers el Kebir could be valuable to the Soviets as a repair yard and leave center near the western entrance to the Mediterranean.

"Even the Soviets can't keep their men at sea indefinitely," one officer pointed out.

U.S. officials estimate that the Soviets now keep about 35 ships in the Mediterranean though at times there have been as many as 46. A year ago there were rarely more than a dozen.

The U.S. 6th Fleet has about 60 units, including two big aircraft carriers that the Soviets cannot match. It is under the command of Gen. Lyman Lemnitzer, commander of U.S. forces in Europe and also the Supreme Allied Commander. His headquarters has been near the south Belgian village of Casteau since President Charles De Gaulle expelled the NATO commands from France last year.

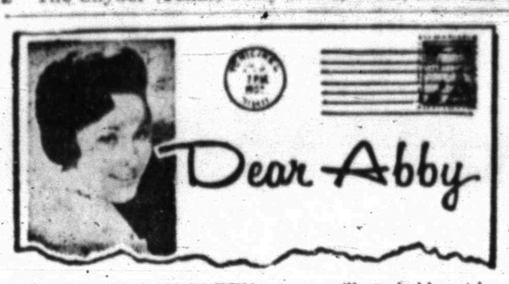

By ABIGAIL VAN BUREN

DEAR ABBY: Five months ago I hired a 25-year-old Scandinavian girl to live in and help with the cooking and cleaning. She proved to be a wonderful girl with a sweet disposition and potentially an excellent domestic. We grew to feel towards her as we would a daughter.

Last Sunday my husband and I went out to make a social call and we returned home earlier than we had anticipated. I went to this girl's room to tell her something, knowing she'd planned to stay home. Well, I found this girl and my 17-year-old son in a state of complete disarray and in the midst of a heated embrace.

My son said immediately, "Don't worry, Mom, we're in love and plan to get married soon as I'm out of high school."

This is the most absurd idea we've ever heard of. We don't want to fire her, because it might turn our son against us. He seems serious about this girl. We want to make the right decision. Can you help us?

PERPLEXED

DEAR PERPLEXED: Apparently your son is under the impression that all a boy needs to get married is a girl who will say yes. You and his father ought to tell him about the birds and the bees, and the lure of an "older" woman. And a couple of hundred other things concerning the difference between a solid marriage as opposed to a groovy Sunday afternoon.

• • •

DEAR ABBY: What do you think of a husband who refires each night very early, except when a very attractive friend of mine is visiting me for the evening?

He will stay up, and try to be in her company, showing off and being very clever, witty, and charming all the while.

Yet after this guest leaves, he will tell me that he thinks she is conceited, selfish, and not at all pretty — which certainly is not true according to everyone else's evaluation of her. Then he says he cannot stand her, and wonders how I can. Even my children noticed this.

PERPLEXED

DEAR PERPLEXED: Actions speak louder than words.

• • •

DEAR ABBY: I have only admiration for the mother who puts her family first, but we have a friend who is so well trained by her children, she is all but a servant to them, and it's not fair!

When this mother has invited guests over, it is one interuption after another. Her children (from 9 to 17 years of age) shout at her from another room, or from upstairs, or from the basement, "MOTHER, COME HERE!" And Mother runs.

All afternoon, it's "Mother, come help me find my this — or that!" Or "Mother, come here! I want to talk to you a minute."

No one would object to a mother's answering the call of a child in an emergency, but it's one petty little thing after another, and all these children are old enough to come to Mother, instead of demanding that Mother run up and down stairs going to them.

It's gotten so that none of her friends want to go to her home unless the children are in school. Would you please comment on this. She reads your column.

HER FRIENDS

DEAR FRIENDS: This accommodating mother is doing her children a grave injustice. She is failing to teach them two of the fundamental facts of life: respect for one's elders, and consideration for others. Her daughters will probably grow up to be spoiled, helpless, demanding women, and her sons will probably order their wives around like they did Mother.

• • •

Everybody has a problem. What's yours? For a personal reply write to Abby, Box 69700, Los Angeles, Cal., 90069 and enclose a stamped, self-addressed envelope.

Hate to write letters? Send $1 to Abby, Box 69700, Los Angeles, Cal., 90069, for Abby's booklet, "How to Write Letters for All Occasions."

THE SNYDER DAILY NEWS

Published Sunday morning and each evening except Saturday by the Feather Printing and Publishing Co., Inc., at Snyder, Texas 79549

Entered as second-class matter at the Post office at Snyder, Texas.

SUBSCRIPTION RATES: By carrier in Snyder 35 cents per week $1.50 per month. By mail in Scurry and adjoining Counties, one year $8.95. Balance of Texas one year $12.50. All other States $15.00.

MEMBER OF THE ASSOCIATED PRESS.

The Associated Press is exclusively entitled to use for republication all news dispatches in this newspaper also local news published herein. All rights reserved for republication of special dispatches.

Negro Sheriff Arrests Two Officers

TUSKEGEE, Ala., (AP) — Alabama's only Negro sheriff has arrested a police chief and state trooper, both white, on a Negro's complaint that he was beaten following his arrest.

Sheriff Lucius Amerson of Macon County said Tuesday that he charged Notasulga Police Chief Bobby G. Singleton and state trooper James H. Bass in warrants signed by Ocie Lee Devance, a Macon County Negro.

Singleton was charged with drawing and threatening to use a dangerous weapon and Bass with assault and battery. The sheriff said both men, arrested Monday, were freed on $300 bonds for court appearance April 1.

"I will by no means permit this kind of activity to go on in Macon County," Amerson said. "It's a disgrace to have to go out and arrest other law enforcement officers on charges like this."

The sheriff gave this account:

Devance was arrested Saturday night by Singleton on a charge of disorderly conduct. Devance, who is in his early 20s, was taken to Notasulga Jail, where Bass was waiting.

Devance said Bass hit him on the side of the head two or three times, knocked him to the floor and kicked him in the chest.

He told the sheriff the men later took him to the Notasulga police pistol range, where the chief held him while Bass struck him. Devance said the men fired their pistols near his feet and head before releasing him.

AF Search Is Abandoned

FORT WORTH, Tex. (AP) — The Air Force has called off the search for a missing B52 atomic bomber missing in the Gulf of Mexico and Tuesday listed all eight men aboard as officially dead.

The huge, eight-engined craft disappeared from radar tracking screens off the coast of Matagorda Island while on a routine training bombing flight Feb. 28. The Air Force said it carried no bombs.

The plane, based at Carswell AFB, Fort Worth, carried a crew of six. Additionally, two officers were aboard to evaluate the mission.

The Air Force, the Coast Guard and the Civil Air Patrol spent thousands of hours searching for the downed plane.

Parts of a B52 believed to have been from the missing craft were found washed up on south Padre Island a week ago. The Air Force said the search would be resumed should a valid reason arise.

Inadale 4-H Club In Session Monday

A Mr. Bates gave a talk on the changes in farming at a meeting of the Inadale 4-H Club, held Monday.

Bruce Hess called the meeting to order. Mike Coonrod led in the motto, pledge and prayer.

Members present included Bruce Hess, Ralph Stirl, Danny Collier, Leon Ward, Alfred Martinez, Ray Martinez, Mike Coonrod, Jimmie Wemken, Jerry Wemken, Charles Leonard, Allen Kuss, Wayne Melton and Willie Kubala. New member Tommie Vineyard also was present.

Isaac Kimsey was a visitor. Adult leaders present were Walter Stirl and Doyle Wemken.

Shooting Victim Dies

FORT WORTH, Tex. (AP) — James M. Dutton, 38, died in a Fort Worth hospital Tuesday after he was shot three times at his home. Police arrested a woman.

The Weather Elsewhere

BY THE ASSOCIATED PRESS

	High	Low	Pr.
Albany, cloudy	58	33	
Albuquerque, snow	56	32	.42
Atlanta, clear	79	48	
Bismarck, clear	26	10	.03
Boise, clear	54	27	
Boston, rain	45	42	.01
Buffalo, cloudy	63	M	M
Chicago, cloudy	59	36	.14
Cincinnati, rain	77	54	.16
Cleveland, cloudy	68	51	
Denver, snow	44	22	.02
Des Moines, clear	52	24	
Detroit, rain	65	51	.08
Fairbanks, clear	12	-16	
Fort Worth, rain	66	56	2.25
Helena, cloudy	44	23	.02
Honolulu, cloudy	77	67	.01
Indianapolis, rain	71	54	.31
Jacksonville, clear	83	48	
Juneau, rain	35	31	.85
Kansas City, cloudy	60	30	
Los Angeles, clear	73	50	
Louisville, cloudy	74	54	.02
Memphis, rain	79	60	.12
Miami, clear	71	62	
Milwaukee, cloudy	60	33	
Mpls.-St.P., cloudy	50	26	
New Orleans, cloudy	77	66	
New York, fog	62	47	
Okla. City, cloudy	64	39	.01
Omaha, clear	48	24	
Philadelphia, clear	60	40	
Phoenix, clear	68	39	
Pittsburgh, rain	69	47	.02
Ptlnd, Me., fog	46	39	.05
Ptld, Ore., clear	59	38	
Rapid City, snow	36	24	.01
Richmond, cloudy	72	40	
St. Louis, cloudy	60	38	.19
Salt Lk. City, clear	47	28	
San Diego, clear	67	50	
San Fran., clear	66	54	
Seattle, cloudy	58	39	
Tampa, clear	81	59	
Washington, cloudy	67	44	
Winnipeg, M	M	M	M

(M—Missing)

Mrs. Comfort May Change Her Name

CANOGA PARK, Calif. (AP) — In a half-hour, Patricia Comfort's telephone rang 15 times.

"Sorry, you have the wrong number," Mrs. Comfort said 15 times Tuesday. Then she found she could get 2,985 more wrong calls—that many recreation bulletins carrying her phone number by mistake have been mailed in Canoga Park.

"I'm thinking of changing my name to discomfort," said Mrs. Comfort.

Chavez To Join Slate Of Kennedy

SACRAMENTO, Calif. (AP) — Farm labor leader Cesar Chavez and former White House press secretary Pierre Salinger will be on Sen. Robert F. Kennedy's delegation slate in California's June 4 Democratic presidential primary.

The delegation also will include at least eight state legislators—allies of Kennedy's man in California, assembly speaker Jesse Unruh.

And a bill to permit other legislators to jump to Kennedy from slates favoring President Johnson and Sen. Eugene McCarthy, D-Minn., was ready for a vote on the assembly floor.

The Chavez appointment is expected to stir controversy in farm areas. Chavez, leader of the United Farm Workers Organizing Council, is leading strikers in the state's rich Central Valley. He is the object of bitter criticism from growers and others.

Republican Gov. Ronald Reagan told newsmen Tuesday that he believed Chavez was not representing all the workers in the valley, just "a small clique, controlling the working conditions on behalf of the people instead of the people themselves controlling it."

Chavez' appointment is expected to hurt Kennedy among the growers of the valley, but give him a big assist in the Negro and Mexican-American districts, which are becoming more politically active than before.

Guard Stations To Share In Funds

WASHINGTON (AP) — Coast Guard stations at Port Aransas and Galveston are in line to receive almost $500,000 in provisions of a House bill passed Tuesday authorizing some 130 million in nationwide Coast Guard improvements.

The measure is subject to Senate action and then actual appropriation.

The Port Aransas station would receive $361,000 for new waterfront facilities.

At Galveston, the Coast Guard would receive $100,000 for the sewage system.

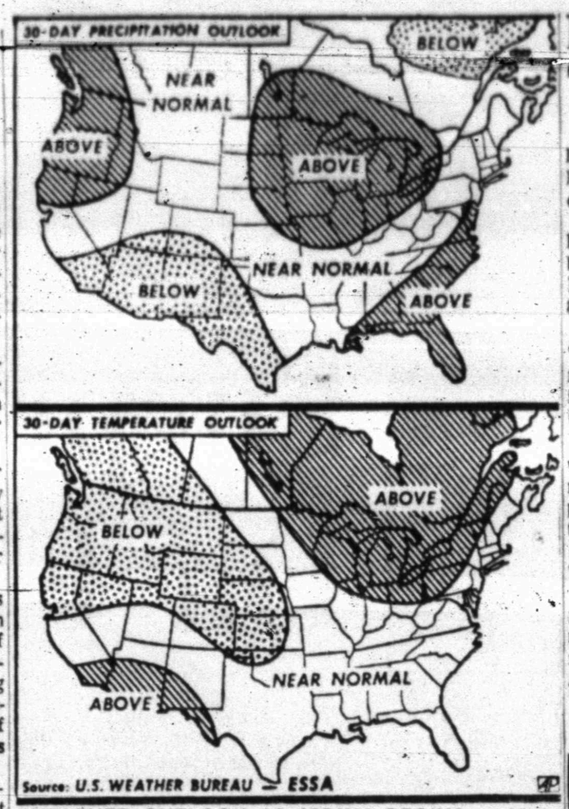

WEATHER OUTLOOK AS SPRING BEGINS — Map shows the U.S. Weather Bureau forecast of precipitation and temperatures over the nation for the March 15-April 15 period. (AP Wirephoto Map)

BIRTHS

Mr. and Mrs. Wayne Knight, 1402 Ave. T, are the parents of a 6 lb. 12 oz. baby girl born March 19 at 1:25 p.m.

Boy's Body Found

BEEVILLE, Tex. (AP) — The body of Rafael Guajardo, 7, was found in a creek near his home Tuesday after the boy had been missing about 24 hours. He was the object of a wide search.

Road Bids Tabulated

AUSTIN (AP) — The Texas Highway Department tabulated low bids, Tuesday, for highway construction projects, by county:

Grayson — access road, from Farm 1417 to Perrin Air Force base, 1 mile, surfacing, R. W. McKinney, Nacogdoches, $107,814.

Limestone — Farm 73, from Texas 171 in Coolidge to 2.6 miles northeast, 2.6 miles, surfacing, Young Bros., Inc., contractors, Waco, $105,771.

Hidalgo—U.S. 83, from .2 mile west of mile one east road to .1 mile west of Farm 733, 5.2 miles paving, South Texas Construction Co., Corpus Christi, and Austin Bridge Co., Dallas, $3,165,737.

Jefferson—U.S. 69, from 3.9 miles north of Farm 365 to 1.3 miles south of Farm 365, 5.1 miles, signing and delineation, Aztec Manufacturing Co., Fort Worth, $49,385.

Orange — Interstate 10, from Neches River Bridge to Farm 105, 25.7 miles, paving and surfacing, W. R. Boyd Inc., Center, $421,167.

Laundry Plant Opens

WICHITA FALLS (AP) — A new $300,000 laundry facility has been opened at Bethania Hospital here.

Migrating robins often advance as much as 40 miles a day to keep pace with the thaws that bring out their favorite food — earthworms.

Rip Van Winkle Couldn't Sleep with Nagging Backache

Nagging backache, headache and muscular aches and pains may come with over-exertion, emotional upsets, or everyday stress and strain. If this nagging backache, with restless, sleepless nights, is wearing you out, making you miserable and irritable, don't wait, try Doan's Pills — an analgesic, a pain reliever. Doan's pain-relieving action on nagging backache is often the answer. Get Doan's Pills — not a habit-forming drug but a well-known standard remedy used successfully by millions for over 70 years. See if they don't bring you the same welcome relief. For convenience, always buy Doan's large size.

AUTO INSURANCE From Old Line Companies!

We Can Fill All Your Insurance Needs

Hugh Boren & Son

INSURANCE AGENCY

N. W. Cor. Sq. Phone 573-3555

ONE PRICE OFFER

ANY SIZE LISTED... one low price!

$12.95

Blackwall tubeless plus $2.19 to $2.35 Fed. Ex. Tax depending on size and old tire

7.75 x 14
7.75 x 15
8.25 x 14

Whitewalls Only $3.00 More

GOODYEAR

Introducing the new ALL-WEATHER IV 4-PLY NYLON CORD

"GOODYEAR NATION-WIDE 'NO LIMIT' GUARANTEE"

No limit on months. No limit on miles. No limit as to roads. No limit as to speed. For the entire life of the tread, if ALL NEW GOODYEAR AUTO TIRES ARE GUARANTEED against defects in workmanship and materials and normal road hazards, except repairable punctures. This guarantee does not extend to auto tires used on trucks, or racing tires and tires stamped "racing," "plowlish" or "NASCAR." IF A GOODYEAR TIRE FAILS UNDER THIS GUARANTEE any of more than 80,000 Goodyear dealers in the United States and Canada will, at our option, either repair or make allowance on a comparable new tire based on original tread design depth remaining and Goodyear's printed "Predetermined Price for Adjustment" current at time of adjustment, which price will fairly represent the actual retail selling price of the comparable tire at time of adjustment.

• Your best tire buy in its price range
• Extra mileage Tufsyn Rubber
• Track tested for 100 miles at 100 miles per hour

Smaller Car Size Lower Priced

$9.95

6.50x13 blackwall tubeless plus $1.81 Fed. Ex. Tax and old tire

USE OUR RAIN CHECK PROGRAM. Because of an expected heavy demand for All-Weather IV tires, we may run out of some sizes during this offer, but we will be happy to order your size tire at the advertised price shown in price box and issue you a rain check for future delivery of the merchandise.

NO MONEY DOWN • EASY TERMS • FREE MOUNTING!

SPRING SAFETY SERVICE SPECIAL

BRAKE AND ALIGNMENT

Regular $9.95 During March... $8.95

Any U.S. auto plus parts. Add $2 for torsion bars. Add $2 if disassembly and reassembly of self-adjusting brakes is needed.

Our specialists will do all this work... adjust brakes, add brake fluid (no extra charge) and test; inspect front wheel bearings; align front-end; correct camber, caster and toe-in; rotate all 4 wheels, then balance front wheels.

EASY TERMS

GOODYEAR SERVICE STORE

1701 25th BILL FINDLING—Store Manager 573-9341

TIGER THEATRE & CAFETERIA

POOR-BOY NITE

$1.00 CAR LOAD $100.00 FUN GAME

WEDNESDAY NIGHT

This is "THE GROUP"

LAKEY DOTTIE PRISS POLLY KAY POKEY LIBBY HELENA

FROM THE #1 BEST SELLER BY MARY McCARTHY

CHARLES K. FELDMAN presents "THE GROUP"

THE GIRLS: CANDICE BERGEN as Lakey, JOAN HACKETT as Dottie, ELIZABETH HARTMAN as Priss, SHIRLEY KNIGHT as Polly, JOANNA PETTET as Kay, MARY-ROBIN REDD as Pokey, JESSICA WALTER as Libby, KATHLEEN WIDDOES as Helena

THE MEN: JAMES BRODERICK as Dr. Ridgeley, JAMES CONGDON as Dixon, LARRY HAGMAN as Harald, HAL HOLBROOK as Gus Corey, RICHARD MULLIGAN as Dick Brown with ROBERT EMHARDT / CARRIE NYE

Directed by SIDNEY LUMET. Written for the screen and Produced by SIDNEY BUCHMAN. From the novel by MARY McCARTHY. A Production of Famous Artists Productions and Tamarlis Productions, S.A.

COLOR by DeLUXE. Released thru UNITED ARTISTS

THIS PICTURE IS RECOMMENDED FOR ADULTS

BASKET DINNERS

• CHICKEN
• STEAK
• FISH . . . .

69c

MAGIC GINGERBREAD will be in the oven and on the stage at North Elementary School Thursday night at 7:30, as the third and fourth grades present an operetta by that name. A story of fun and frolic and gay songs is in store for the audience. The public is cordially invited to attend. Mrs. M. W. Pilcher will direct the musical.

THE HEAD TABLE at the "Fiesta Day" dinner at West Elementary Tuesday was adorned with a wrought iron candle holder tier with metallic Mexican roses and paper mache roses. The menu consisted of frito pie, guacamole salad, tostados, Spanish olives, and homemade peanut pralines. Teachers joined in wearing costumes.

THE FOURTH GRADES at West Elementary have recently completed a study of Mexico in social studies. Tuesday a "Fiesta Day" was held and in connection with their studies Mexican dances, songs and a Mexican dinner were the highlight of the day. Each child made Mexican decorations and place mats to adorn the lunch tables.

WOMEN

Travis PTA Elect New Officers

Travis PTA met in regular session Monday night in the auditorium. Mrs. Wilma Stone's speech students gave an outstanding program on "Crime In The United States."

The thought provoking introduction to the panel discussion was presented by Vickie Horsley, Olen Burdett and Albert Highfield. The panel was composed of Bill Martin, moderator, Vickie Horsley, Gayle Turner, Denise Perry, Ada Newsome, Randy Kelly, Lanice Mearse, Josias Guzman, Cynthia Bartells and Jena Bell.

Following the program, Mrs. Kenneth Smith, president, presided at the business meeting. Mrs. Carl Voss Jr. read the minutes and Mrs. James Beckham gave the treasurer's report. Mrs. James Bellamy, chairman of the nominating committee gave a list of nominees for officers for next year.

It was voted to accept the list as presented, as follows: Mrs. Kenneth Smith, president; Mrs. Billy Campbell, vice president; Mrs. C. D. Cotton, treasurer; and Mrs. O. K. Clark, secretary.

Due to the next regular meeting following on a holiday, the April meeting is scheduled for April 22. Mr. Ray Lashaway and Mrs. Patsy Elliott will present a musical program.

Nurses To Meet In Sweetwater Thursday

The regular monthly meeting of Texas Nurses' Association, District 15, will be held Thursday at the County Health Unit, Twelfth and Elm Street in Sweetwater.

The program will be presented by the Department of Nursing Education at Hendrick Memorial Hospital School of Nursing, Abilene, and the topic will be various types of nursing programs in Texas today.

If you like sage, try adding a suspicion of it to a cheddar cheese spread for crackers.

WOMEN'S CALENDAR

WEDNESDAY

Mesquite District Convention at Windsor Hotel, Abilene.

THURSDAY

Snyder Garden Club, 9:30 a. m. at Martha Ann Woman's Club with Mrs. S. L. Terry and Mss. R. B. Sears hostesses.

Ira PTA executive meeting 3 p.m., regular meeting at 3:45 p.m. in study hall.

Order of Eastern Stars meet at Masonic hall 7:30 p.m.

American Association of University Women, 7 p.m. in home of Elizabeth Beavers, 2607 Thirty - sixth Street. Hostesses Carolyn Reon and Prentice Glass.

FRIDAY

Friday duplicate bridge at Country Club, 9:30 a.m. Open.

El Feliz Club meets at 2 p.m. with Mrs. Claude Miller, 2303 Forty - second Street.

SUNDAY

Duplicate bridge at Snyder Country Club, 1:30 p.m. Open.

Tile Art

Small ceramic mosaics are usually used in making ceramic tile murals, but the larger glazed wall tiles and quarries can also be used.

Ceramic Tile: Past, Present And Future Pretty-Practical

Ceramic tile was used decoratively to line the walls of what may have been the world's first stone building — the Egyptian Pyramid of Sakkara was built around 4,700 B. C.

It is interesting to note that all through the nearly 70 centuries since the Pyramid of Sakkara was built no substitute for tile has been found. In fact, today tile, despite its having "been around" all this time, is enjoying a popularity greater than ever.

The efforts of style — and quality - conscious American manufacturers are to a large extent responsible for tile's great current appeal. They have improved tile's "decorativity" by expanding the range of colors, sizes, shapes, designs and textures available, and have increased its practicality, making it more rugged, more durable, and easier to clean.

The domestic ceramic tile industry is continually striving to further increase tile's exthetic and functional features and in the next four decades, the industry will make many strides forward.

Perhaps in 40 years or so you'll be able to purchase "glow tile" that can be used to illuminate an entire room. The "glow tile" would, of course, be available in a full range of colors and types. For example, there'd be ultra - violet tile for use in sunless supbathing rooms and infra - red tile for use in towelless bathrooms.

School Menu

THURSDAY

Pizza
Buttered Corn
Tossed Green Salad-Cabbage
Batter Bread
Chocolate Cake
Milk

FRIDAY

Barbecued Franks
Macaroni & Tomatoes
Green Beans
Carrot & Celery Sticks
Cornbread
Milk

Sculptured Wall

A wall of sculptured ceramic tile can produce a designer effect in almost any room of the house. New installation methods and materials have greatly simplified tile installation in either building or remodeling.

Stanfield Names New Officers

Due to the bad weather last week, Stanfield PTA met Monday, March 18, at 7:30 p.m.

The meeting was opened by Rev. John Bollinger, president, and Boy Scout Troop 177, gave the flag raising ceremony. The fifth and sixth grades gave a delightful musical under the direction of Mrs. Whitson.

Minutes of the previous meeting were read by Jeanne Liner, secretary, and stood approved.

Treasurer report was given by Mrs. Betty Hunter showing a balance of 334.79. Don Edder, for the project committee proposed a Continental Reader as the PTA's gift to the school this year; Charles Anderson demonstrated the machine.

Dr. Robert Pierce, head of nominating committee, gave the following names as the slate of officer for the coming year. Mrs. Eloise Pruitt, president; Sy Miller, vice president; Mrs. Carol Hanacek, secretary; and Mrs. Ruby Anderson, treasurer. A motion was made and seconded to accept the slate of officers nominated by acclamation.

Action on proposed ammendment to the by - laws was brought up at this time. A discussion was held and a motion was made and seconded to have four regular meetings each school year, instead of the regular monthly meeting. The motion carried.

Regular meetings of the association shall be the second Monday at 7:30 p.m. of September, December, February and April, unless the executive committee finds it necessary to change the date of any of the four meetings. Five days notice shall be given of change of meeting date.

It was announced that the Spring Conference would be held at Paducah, Texas, on April 30, 1968.

Mrs. Line's fourth grade won the room count.

KEEP COOL THE WRIGHT WAY!
With a Wright Air Conditioner
Pre-season Discount
Effective Until May 1st
Terms Available
712 AVE.S
Phone 573-3803
SNYDER Mechanical

Penneys
ALWAYS FIRST QUALITY
LAST 3 DAYS!
PENNEY'S 66TH ANNIVERSARY

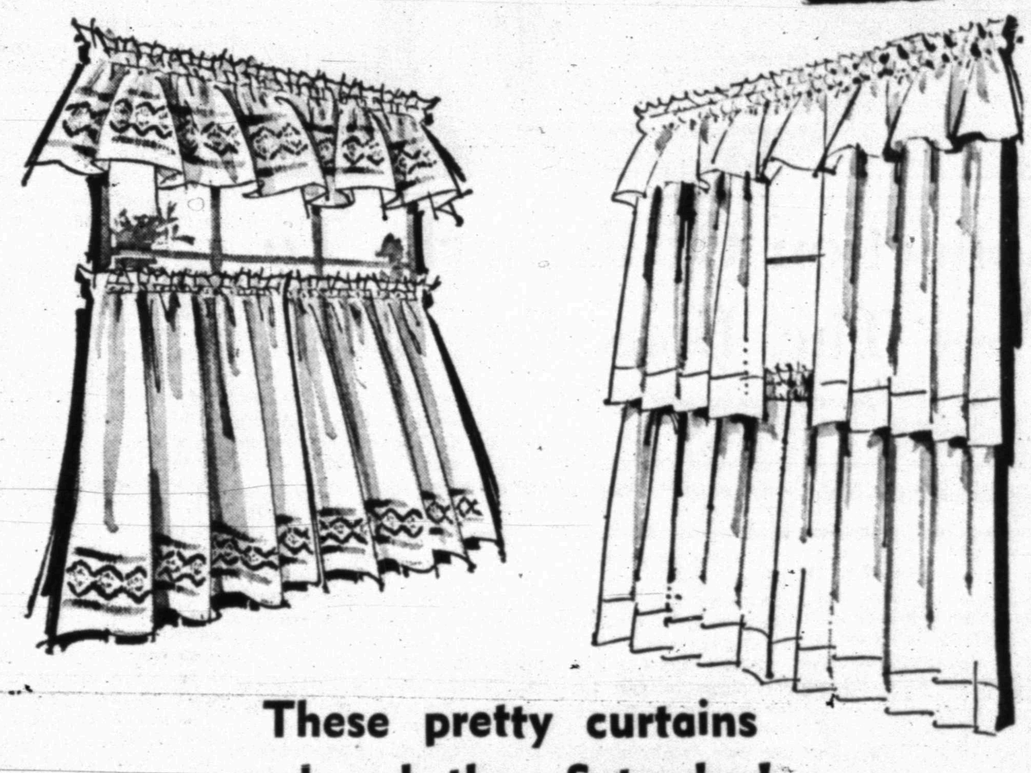

These pretty curtains reduced thru Saturday!

Reg. 2.49, Now $1.99 pr., 36" long
Pamela. Penn-Prest! Rayon sharkskin tiers never need ironing. Just machine wash and tumble dry. White and fresh as spring colors.
Valance Reg. 1.59, NOW 1.39

Reg. 3.49, Now $3.00 pr., 36" long
Cherokee. Great casual look in solid color cotton poplin. Smart colorful fringe design trim. In colors that accent every room.
Valance Reg. 2.49, NOW 2.15

Reg. 2.98, Now $2.50 pr., 36" long
Tuscany. Penn-Prest! Cotton hopsacking tiers never need ironing. Just machine wash and tumble dry. Tasteful fringe trim of honey gold/chestnut accents the natural ground.
Valance Reg. 1.98, 1.69

ANNIVERSARY SPECIALS!

LIMITED TIME ONLY . . . HURRY!
Save 15% to 25% on our Adonna* bras and girdles!
SAVE $1. Non-slip bra made of cotton/Dacron* polyester/nylon has cotton lined nylon lace cups.
32-36A, 32-40B, C. Reg. 2.50 ea., NOW 2 for $4
D cup. Reg. 3.50 ea., NOW 2 for $6
SAVE $1. Stretch strap bra of Dacron* polyester/nylon/cotton has Dacron* polyester fiberfill cups. In sizes
32 to 38A, B, C Reg. 2.50 ea., NOW 2 for $4
SAVE 1.50. Long leg panty girdle of nylon/rayon/rubber/cotton with Helanca* nylon inner bands. S, M, L, XL.
Reg. $8, NOW 6.50

Special buy! This dreamy sleepwear is Penn-Prest*!
$2.99
And that means you'll never iron! Luscious waltz length nighties and sleep coats in a cool blend of Kodel* polyester/cotton batiste are fancied with feminine lace, embroidery and ribbons, too. Sizes S, M, L.

LAY IT AWAY FOR LATER — OR CHARGE IT AT PENNEY'S!

ONE SHRILL NOTE CAN SHATTER A GLASS !

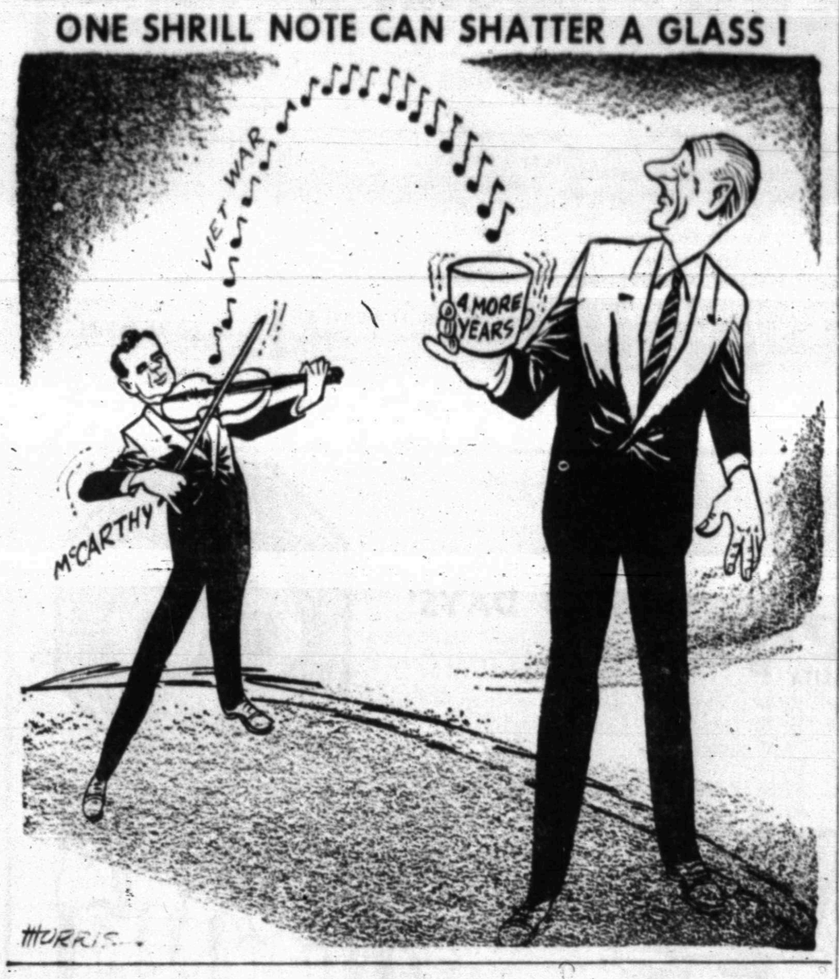

Collection Of Remarks To Toss The Boss For Loss

Life in the Office: Remarks That Toss the Boss for a Loss

By HAL BOYLE

NEW YORK (AP) — Remarks that an office boss gets tired of hearing:

"Listen, Nero, you may be able to throw your weight around at the office but, remember, you're at home now."

"The union grievance committee insists on seeing you personally on this complaint, chief. This time it's about the low quality of paper towels we use in the washrooms."

"Button the lip, Mabel. Here comes Mrs. Big himself—and you know he's got ears like a fox."

"I went around taking up a collection to buy the boss a surprise birthday present. So far I've got five paper clips, a broken nailfile, 12 pencil stubs, a 1963 plastic wallet calendar, and four pennies. Maybe we'd just better drop the whole idea."

"The trouble with this place is —there's too many chiefs and too few Indians."

"The last time I got a merit raise from him was after he chased me around the stockroom and kissed me at an office Christmas party. But that was 20 years ago."

"I wish a nice sunny day would come along soon. It's always so much calmer around here when old J.P. sneaks an afternoon off to play golf."

"It's the union grievance committee again, sir. They're threatening another slowdown unless we get the water cooler working again by 2 p.m."

"I don't care if he is in a big conference. Tell him I'm from the Internal Revenue Service, and there are a few discrepancies we'd like to have him explain in his reports over the last five years."

"As per your request, our consulting firm has made a thorough study of the success achieved by your chief competitor. The only reason we can find for it is that your competitor seems to have better leadership at the top."

"After a two-martini luncheon, J.P. usually only bawls out his secretary. But watch out for him if he's had three martinis —then he yelps at everybody on the whole floor."

"Unless it's an absolute emergency, I wouldn't go in and see him now. He's in a terrible temper. The new edition of America's Key Business Executives just came out — and they misspelled his name."

"You know how he's always groaning about how he has to do everything about the place, Myrtle? Well, guess what I caught him doing when I walked into his private office yesterday morning. Sailing paper airplanes out the window."

"J.P., wake up! Wake up, J.P! The conference is over, sir."

"It's the union grievance committee, sir, and this time they've really got their dander up. They say the office lunchroom used to serve four meatballs in the meatball and spaghetti dish, and now they're down to three—and without giving formal notice."

"I think J.P. is a real inspiration. If a guy with his brains can climb up the executive ladder, there's hope for all of us."

"...and so, after only four weeks here, I'd like to give a week's notice that I'm quitting as office boy, sir. The pay is okay, but I feel I'd rather go to work for a firm that has a better pension program."

"Speaking frankly as your doctor, J.P., I think you're in more danger of getting ulcers from boredom than from overwork. Why don't you try spending more time at the office? Those long business trips to Miami and Hawaii are beginning to get you down."

"You'd better call the supply room and have them order another gallon or two of red ink, Millicent. The way things are going we'll need them by the end of the year."

"It's the union grievance committee, sir. This time they're demanding that—."

Junior Editors Quiz on LUMBER

QUESTION: *How are boards made?*

* * * *

ANSWER: The question sounds as if one could take certain chemical materials, work them around a bit and get a stack of boards. It doesn't work that way. Good old Mother Nature has to use her magic first to grow a forest tree. Then man can come along and saw boards out of it. No. (1) begins our board story; a lumberjack is working a gasoline-powered chain saw to fell a tree. You can see the long chain going around. It slants down so the tree will fall the right way. Cut into suitable lengths, with branches trimmed off, the logs are trucked or floated in streams down to the lumber company's plant. They then will be stored in a pond until used (2). When taken inside (3) a log will roll on a carriage toward the head saw. There is a rotary band saw inside this and the log moves toward it. The first rough outer slab is cut off; then it is pulled back and the rest is cut into neat boards. After that, the trimmer saw, in back, will be used to even up the edges. After being seasoned to resist warping, we have (4) that carpenter's delight, a fine board, valuable for countless purposes.

3-20

(Randi Privitt of Wichita Falls, Texas, wins a prize for this question. You can win $10 cash plus a handsome World Yearbook if your question, mailed to Junior Editors in care of this newspaper, is selected for a prize.)

Long-Stalled Tax Hike Moves Again

By WILLIAM F. ARBOGAST
Associated Press Writer

WASHINGTON (AP) — The administration's belated willingness to trim the budget submitted last January is softening some of the opposition to a tax increase.

But it also is giving Republicans some support for their oft-repeated claim that the President is not leveling with Congress on fiscal matters.

GOP spokesmen point to the January budget message which President Johnson said outlined a tight and stringent economic program.

Subsequently, administration spokesmen defended the budget.

In testimony before the House Ways and Means Committee, Secretary of the Treasury Henry H. Fowler said "the President's fiscal program represents a tough policy."

Later, Fowler and Budget Director Charles J. Zwick told the House Appropriations Committee in effect the budget reflected rock bottom figures.

"We were told in almost so many words," a Republican committee member said, "that there was no other place to cut safely; that the figures presented included no so-called fat."

But developments over the past weekend indicate that even the President may have found some substantial "fat."

Over the weekend there were authoritative reports Johnson was planning to cut requests for new appropriations for the fiscal year starting July 1 by as much as $9 billion. These reductions would be from the original requests made in January.

In a Minneapolis speech Monday the President confirmed he was working with Congress to seek agreement on major cuts. And he called on Americans to join in "a program of national austerity." That could foreshadow even more cuts than had been planned originally in domestic spending.

The entire budget submitted in January is undergoing a review by executive agencies.

One Republican usually in the know on such matters said a revised budget already is on the President's desk and may be submitted to Congress soon.

"But it will have to call for cuts of far more than $9 billion if we are to avoid economic chaos," he said.

"It may cost many of us our seats in Congress," he added, "but we are going to have to increase taxes whether we want to or not."

A chronic foe of tax hikes, especially with an election in the offing, this Republican said politics must be laid aside or the nation will face a worse depression than it had in the 1930s "and it will affect Republicans as well as Democrats."

The two powerful House committee chairmen who have been conferring on economy moves, Wilbur D. Mills of Ways and Means and George H. Mahon of Appropriations, indicated to newsmen they think the $9-billion White House figure is too low. But neither would publicly cite a counter-figure.

The significance of what has happened in the past few days seems to be not that a particular depth of budget cut has been decided on, but that the long-stalled diaglogue between White House and Capitol Hill on a tax increase has been resumed.

CROSSWORD PUZZLE

ACROSS

1. Charity
5. Elevate
10. Skulk
11. Sea duck
12. Scribble
13. Dress feathers
14. Shade tree
15. Kind of bean
17. 160 sq. rods
18. Man's name
20. Having natural luster
22. George Sand novel
24. Heavy curtains
28. Rendezvous
30. Range
31. Cabinet wood
33. Bridge
34. Tight place
37. Harp constellation
39. Grotesque
40. Excuse
42. Century plants
44. Street fight
45. Raged
46. Pastry cook
47. Lacerate

DOWN

1. Irregularity
2. Guided
3. Shaded walk
4. Coil of yarn
5. Mends
6. Breeze
7. Fancy
8. Soothsayer
9. Sea eagle
10. Metal alloy
12. Distributed
16. Furious
19. Haze
21. Greases
23. Workshop
25. Puffy muffin
26. Sidestepped
27. Transports
29. Speak
32. Wrapping paper
34. Side of a door
35. Name for Athena
36. Protein food
38. Malaria
41. Deseret
43. Candlenut tree

E	R	I		L	O	G		A	J	A	R
N	U	N		A	P	E		C	U	T	E
D	E	C	O	R	U	M		O	R	E	S
		O	N	U	S		G	R	I	S	T
P	A	N	T	S		H	U	N	S		
A	L	S	O		J	O	Y		D	U	B
R	I	O		S	A	W		K	I	T	E
		L	I	L	Y		R	I	C	E	R
S	H	A	D	Y		F	O	N	T		
T	U	B	E		P	A	D	D	L	E	S
O	L	L	A		I	R	E		O	R	A
A	L	E	S		T	O	O		N	A	Y

SOLUTION OF YESTERDAY'S PUZZLE

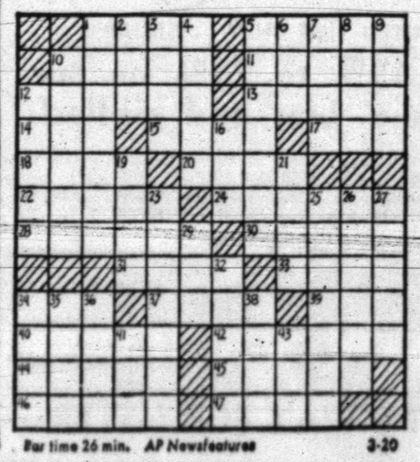

Par time 26 min. AP Newsfeatures 3-20

MARY WORTH

KERRY DRAKE

WAYOUT

JOE PALOOKA

DEBBIE DEERE

REX MORGAN

NANCY

DENNIS THE MENACE

GRANDMA

Tigers Trip Cooper 5-4

Nobody's second - guessing Speedy Moffett today.

Not after what happened in Towle Park yesterday when his Snyder Tigers clipped Abilene Cooper 5-4 to bring their baseball won-loss mark to 4-7 for the season while dropping the Cougars to 3-4.

It was the top of the 7th. Cooper had the bases loaded with only one out and trailed 4-5.

Speedy called time and installed Steve Holder in as a relief pitcher in place of Jim Patrick, who until then, had scattered seven hits.

Holder faced Allen, a pinch hitter. The Cougar knocked a hot one back to the pitcher and Steve fumbled it. But he made a quick retrieve behind the mound and fired to catcher Max Moreland to force the man coming in from third. That made two away.

Shelton, the Cooper catcher who had tripled to get Abilene rolling in the 4th, came up next. He knocked a ground ball to the left of the mound. Steve scooped it up and easily tossed to David McGinnis at first to make the third out. Fireman Holder had faced only two Cougars, but his relief performance preserved the victory for Patrick and for the Tigers.

Trailing 3-5, Cooper had opened the last inning on a double by pinch hitter Tapor. He went to third after Hoff flied out to deep right field, and scored as Finley, the next man up, cracked a grounder to second. The throw came to the plate, but Tapor was safe.

Boyer, the next batter, socked a long fly to deep left, and Randy Levens made a great race for the ball, but he couldn't hold onto it as the runners advanced to second and third. Van Snail then cracked a hot grounder to third and it was bobbled long enough to enable the batter to reach first and load the bases. Then Speedy called the Fire Department.

Cooper took a 3-0 lead in the 4th. Shelton, who had opened with a triple, scored on a fielder's choice which put Sherman on first. Buchanan beat out an infield roller, then Harrington smashed a double to deep center, bringing in both runners. Patrick got out of the jam when the next two batters popped out to the infield.

Snyder went ahead, 5-3, in the sixth. Steve Moffett was safe at first when the third baseman made a low throw that hit the bag. Patrick singled him to second, and Richie Thompson walked to load the bases with noboby out. Ronnie Lewis, the man of the hour, then delivered a resounding single to right and Moffett and Patrick both scored. Mickey Almond rapped a single through the box and Richie Thompson scored.

Cooper installed reliefer Boyer and David McGinnis reached first on a fielder's choice as Lewis advanced to third and Almond was forced at second. Randy Levens then came through with a single, bringing in Lewis and Max Moreland made it to first on another fielder's choice as McGinnis was forced at second. Merce Hernandez then proceded to deliver a single, batting in Levens for the fifth run of the frame. Moffett then smashed one to deep left centerfield, but Finley made a great catch to put out the fire.

Richie Allen, who was charged with the loss, fanned 8, twirled 5-hit ball, and allowed four runs. Boyer gave up one run and two hits in relief.

It was a tight pitcher's duel between Patrick and Allen until the 6th when the Bengals bombed the talented hurler out of the box.

The Tigers will compete in the Andrews tournament this weekend.

COOPER (4)	AB	R	H	BI
Allen, p	3	0	1	0
Boyer, p	1	0	0	0
Owens, 3b	3	0	0	0
Vansnail, ph	1	0	0	0
Wittle, ss	3	0	1	0
Allen, ph	1	0	0	0
Shelton, c	4	1	1	0
Sherman, 2b	3	1	1	1
Buchanan, rf	3	1	1	0
Harrington, 1b	2	0	1	0
Tapor, ph	1	1	1	0
Hoff, lf	3	0	0	0
Finley, cf	3	0	0	1
TOTALS	31	4	7	2

SNYDER (5)	AB	R	H	BI
Thompson, 3b	2	1	1	0
Lewis, rf	3	1	2	2
Almond, ss	3	0	1	1
McGinnis, 1b	3	0	0	0
Levens, lf	3	1	1	1
Moreland, c	3	0	0	0
Hernandez, cf	3	0	1	1
Moffett, 2b	3	1	0	0
Patrick, p	2	1	1	0
Holder, p	0	0	0	0
TOTALS	25	5	7	5

Cooper	000	300	1—4	7	1
Snyder	000	005	x—5	7	4

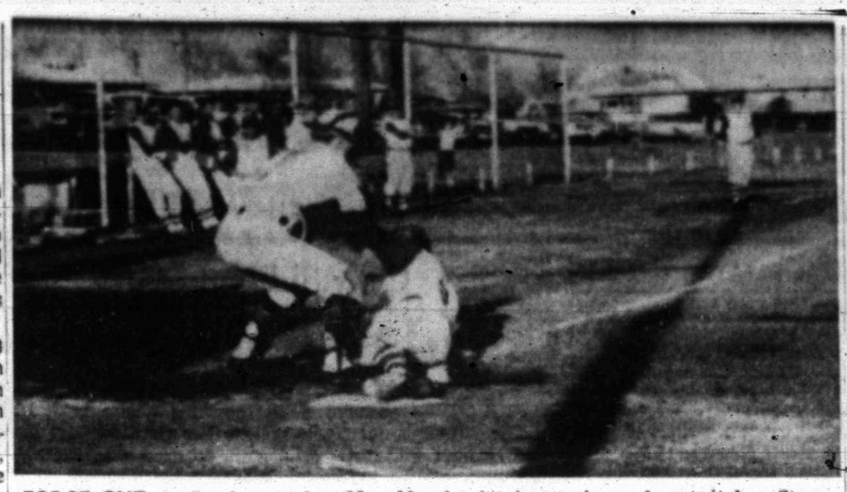

FORCE OUT — Snyder catcher Max Moreland takes a throw from pitcher Steve Holder to force out Cooper's Allen at home plate in the 7th inning of the thrilling baseball contest held in Towle Park Tuesday afternoon. The umpire is Bill Zimmerman. The Tigers won 5-4.

Klondike Girls On All-Tourney

AUSTIN (AP)—Susan Britton of Springlake-Earth, Mary Rosebrock of George West and Susan Smith of High Island repeated Tuesday as members of all-state tournament teams from the girls basketball meet.

For Miss Britton, a 5-foot-8 senior, it was the third year in a row to make the all-star team in Class A. She led her High Plains team to its second consecutive state championship, beating George West 75-65 in the finals.

The all-tournament selections, chosen by sportswriters at the state meet, were announced by the University Interscholastic League.

Miss Smith, a junior, was a big factor in High Island's second straight state title in Conference B, and Miss Rosebrock, 5-11 senior, was the leading scorer in the tournament. She set a tournament record by scoring 103 points in two games and tied a Class A record with 23 field goal in one game.

She scored 60 points in George West's loss to Springlake, eight less than the tournament record of 68 for a single game, set by Juvean McWhorter of Collinsville in 1956.

Two other Springlake players —Marsha Dawson and Linda Gregory—also were named to the Class A all-star team along with Miss Rosebrock, Grapeland's Ann Lively, Orelean Brysch of George West and Paula Marsh of Glen Rose.

Miss Lively and Miss Dawson tied for the sixth place on the team.

The Conference AAA all-tournament team was made up of Debbie Ballow and Tula Lewallen of Stephenville, the state champion, and Judy Danford and Judy Butler of Carthage, Beverly Kay Hicks of West Orange and Jan Gilliland of Raymondville.

There also were seven players on the AA all-tournament team as Anna Mitchell of Hamshire-Fannett and Lana Sloan of Rivcrest (Talco-Bogaaa) tied for final place. Undefeated Rivercrest, which finished a perfect season by edging Gregory-Portland 58-56 for the state championship, also placed Glenna Grayson and Kay White on the all-star team in that division. The others were Mina Akins of Gregory-Portland, and Laraine Diet and Jyniece Callaway, both of zSpearman.

Eight players were selected for the Conference B division, which has six teams instead of four as do the other conferences. Miss Smith and Velma Berwick of High Island were chosen for the team as were Vina Whitmire of Slidell, Marguerite Minter and Gayla White of Klondike, Marie Wolle and Glenda Goebel of Round Top-Carmine and Nancy Huffman of Sundown.

Wilt Misses, 76ers Lose To Royals

BY THE ASSOCIATED PRESS

Wilt Chamberlain leads the National Basketball Association in assists — 690 of varying degrees for the Philadelphia 76ers and one mighty big one for the Cincinnati Royals.

The giant Philadelphia center, leading marksman in the league, lent Cincinnati a helping hand Tuesday night by missing a last-second shot that preserved the Royals' dramatic 131-130 overtime victory and pulled them into an exact tie with idle Detroit for the fourth and last playoff in the Eastern Division.

Cincinnati plays at New York tonight while Detroit visits Boston as the NBA winds up its regular season. If they're still tied, a one-game playoff is set for Detroit Friday night. The eventual winner will face Boston in the first round of the postseason playoffs.

In other Tuesday night action, Los Angeles beat San Diego 121-109 and Seattle defeated Chicago 122-104.

In the American Basketball Association, Pittsburgh walloped Anaheim 150-122, Kentucky tripped New Jersey 115-98 and New Orleans turned back Oakland 102-92.

Connie Dierking paced Cincinnati to its third straight victory with 41 points, equaling his career high. Hal Greer had 26 for Philadelphia while Chamberlain had 22 points, 27 rebounds and 19 assists.

The teams were tied at 118-all after four periods. A three-point play by Bob Love with 58 seconds left in overtime gave the Royals a 131-127 lead but a free throw by Chamberlain and two by Billy Cunningham tightened things up.

UCLA Has Advantage?

LOS ANGELES (AP) — Coach John Wooden of UCLA admits there will be an advantage to his basketball team in playing Houston at the Los Angeles Sports Arena.

"We'd rather be playing in the Sports Arena than in the Astrodome or on their home court," Wooden said today. "But there isn't the edge at the Sports Arena that there would be if we played at Pauley Pavilion."

The latter is the home court of the Bruins, who battle Houston Friday night in one of the two semifinal games of the NCAA's championship tournament.

In the other, the University of North Carolina meets surprising Ohio State at 7 p.m., PST, with Houston and UCLA following at 9 p.m. The winners meet Saturday night to decide the national collegiate title won last year by UCLA.

Wooden's reference to the Astrodome went back to last Jan. 20 when Houston's All-American Elvin Hayes scored 39 points as the Cougars won 71-69. They went on to finish an undefeated season and were No. 1 in The Associated Press poll followed by UCLA in the No. 2 spot.

The Astrodome was not Houston's home court and Wooden says the advantage for Houston there is comparable with that of the Sports Arena to UCLA, which plays its home games in Pauley Pavilion on the school's campus.

Houston Coach Guy Lewis expects a high scoring affair when his club, led by Hayes, and the Lew Alcindor-paced Bruins meet this second time.

"I think UCLA will score more points and shoot better," he declared during a telephone interview Tuesday. "We'll shoot better."

He scoffed at any idea that UCLA might try to stall against his squad although Wooden had suggested the possibility earlier.

Coach Dean Smith of fourth-ranked North Carolina, said the Tar Heels have been playing their best defense of the year in recent games.

Fred Taylor of Ohio State said about the same of his Buckeyes, who edged Kentucky 82-81 in the Mid-East regionals.

North Carolina banks heavily on senior Larry Miller, who averaged 22.7 points. Taylor said part of Ohio State's strategy will be to keep him from driving.

The three visiting teams arrive in Los Angeles Thursday and all four will work out at the Sports Arena that afternoon.

First Golf Round Set

The Snyder High School golf team will enter two teams in the first of three district tournaments, beginning at 9:30 a.m. Saturday in Lamesa.

Coach J. P. Ward said the first team includes Mitch Rambin, Jay Kidd, Benny Ward, Phil Ator and Ronald Ward. The second unit is comprised of Johnny Powell, John Lacik, Terry Rannefeld, Dennis Wolfe and Ted Donaldson. The teams were determined on the basis of scores made in practice rounds.

The second 18 hole round will be held here the following weekend, and the last round is on tap for Levelland April 6.

Irish Slip By Blackbirds 62-60

By MIKE RECHT

NEW YORK (AP) — Long Island U. misses the free throw it didn't get, but Dan Obrovac doesn't miss any free throws. That's why Dayton is in the semifinals of the National Invitation Basketball Tournament and LIU isn't.

Dayton barely managed to come out of Tuesday's night's hand-wringing quarter-finals with a 61-60 victory over surprising Fordham when Obrovac, another surprise, hit six straight free throws in the final 2½ minutes.

But Long Island, the No. 1 small college team, never got that chance from the free throw line when no foul was called on a last-minute collision. Instead, the Blackbirds had to do their shooting from the field and their superb Larry Newbold fell just short as tough Notre Dame grabbed a 62-60 triumph in the nightcap of the doubleheader.

"Some foul should have been called — for us or against us," said disappointed Long Island Coach Roy Rubin about the collision. It involved Newbold and an Irish player as Newbold drove down the lane with 40 seconds left.

But none was, and Notre Dame held the ball and its 61-60 lead until Jim Derring's free throw with four seconds remaining.

Newbold had one more chance. But the 6-foot-2 small college All-American hit the front rim with his jumper from the corner as time ran out.

The senior guard, moving inside, single-handedly pulled the Blackbirds back from a 41-28 deficit with 23 points in the second half, including LIU's last 11. He finished with 35.

Notre Dame overcame Newbold with Bob Whitmore's 23 points and 16 by Bob Arnzen, and sub George Restovich's basket with two minutes left for a 61-58 lead.

Notre Dame, in its first NIT, meets Dayton and St. Peter's, N.J., opposes Kansas in the semis Thursday night.

"Now we've beaten the No. 1 small college team and the No. 1 defensive team (Army)," said Irish Coach Johnny Dee. "Not bad for a club that wasn't supposed to go anywhere."

Obrovac, a 6-10 sophomore, only gained a starting spot in January and had averaged only 6.6 points a game.

But against West Virginia in the first round, he hit 30 points, and against Fordham he collected 11 points in the last half as Dayton overcame Fordham's 33-28 intermission lead. He hit seven-of-seven free throws as Dayton hit 15-of-15 after the break.

Dayton's second team All-American Don May, kept the Flyers in the game with 28 points before Obrovac took over.

Bass Club Sets Meeting

The Bass Club will hold an organizational meeting at 7:30 p.m. Friday in the Towle Park barn. Anyone interested in bass fishing is invited to attend.

Tentative plans call for participation in a bass tournament at Hubbard Creek Lake this weekend.

Baseball Parents Slate Meeting

Parents of Teenage League baseball players are invited to attend a meeting at 7:30 p.m. Thursday at Travis Junior High School. Officers will be elected. Interested members of the public also are invited to attend.

Gary Collins, an all-National Football League choice at end, also does the punting for the Cleveland Browns.

GUY L. SULLIVAN
PROVIDES MORE THAN A POLICY!
He provides the service . . . the interest . . . and a full knowledge of his profession to assure the right life insurance program for your needs!

GUY L. SULLIVAN
P. O. BOX 259
SNYDER, TEXAS
TELEPHONE HI 3-5600

American Amicable
LIFE INSURANCE COMPANY
EXECUTIVE OFFICES WACO, TEXAS

"FAITHFUL PROTECTION SINCE 1910"

McCORMICK & SONS OIL CO. INC.
PHILLIPS 66
Prices Good 'Till Mar. 31
SPRING SALE

JTW "GT 110 TIRE"
Introducing The All New High Performance Tire For The "Young Car". A Tire So Well Built That We'll Replace This Tire FREE
If It Fails Within 1 Year.

NEW! MODIFIED WIDE OVAL DESIGN
Guarantee Covers Workmanship & Materials
Tires Mounted Free
Easy Terms
$11.95
6.50x13 Tubeless Blackwall
Plus Fed. Tax $1.80 & Old Tire
Whitewalls—Only $3.00 Each Extra
Other Sizes At Comparable Low Prices

HEMISFAIR TICKETS
AVAILABLE AT ALL SNYDER "66" STATIONS!

Lifetime Road Hazard Guarantee
BASED ON TREAD WEAR

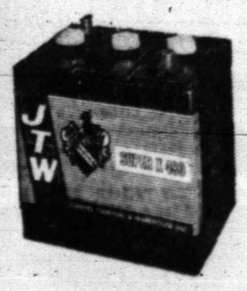

SPECIAL!
BATTERY SALE
ALL THIS MONTH!

AVAILABLE AT . . .

McCormick & Sons Oil Co., Inc. 2401 Ave. Q Phone 573-3731	Rex Fields Service Station 2000 25th St. Phone 573-6722	I. E. Martin Phillips Quick Ser 1701 Ave S Phone 573-3331
Fletchers Downtown 66 Sta. 1619 25th St. Phone 573-6741	McCormick Super Sta., Inc. East Highway Phone 573-6222	Southside "66" Service Station 3800 Big Spring Hwy. Phone 573-5309

$12.95
in the Casual Tradition
TRUJUNS
$12.95
Advertised in SPORTS ILLUSTRATED
TRUJUNS CASUALS
The classic look of hand-sewn fronts, distinctively styled to coordinate with suits, sport coats, slacks. From a collection of casual/correct styles by Trujuns.
Anthony's
C. R. ANTHONY CO.

573-3514
SNYDER AMBULANCE SERVICE
Odis Glasscock

WANT ADS — WORK WONDERS

CLASSIFIED ADVERTISING RATES & SCHEDULE
15 WORD MINIMUM

1 day per word	6c
2 days per word	11c
3 days per word	13c
4 days per word	18c
5 days per word	20c
6th day	22c
Legals, per word	6c
Card of Thanks, per word	6c

Each additional day 2c per word. These rates for consecutive insertions only. All ads are cash unless customer has an established credit account with The Snyder Daily News. No refuhd will be made on an ad after appearing in paper. The Publisher is not responsible for copy omissions, typographical errors or any unintentional error that may occur further than to correct it in the next issue after it is brought to his attention.

ERRORS

The Daily News can no be responsible for more than one incorrect insertion. Claims cannot be considered unless made within three days from date of publication. No allowance can be made when errors do not materially affect the value of the advertisement. All out of town orders must be accompanied by cash, check or money order.
Deadline 4:30 p.m. Monday through Friday, prior to day of publication.
Deadline Sunday, 4:30 p.m. Friday.

BUTANE

CALL SCURRY Butane Company 573-3721 for prompt gas delivery. Sales and domestic and commercial appliances.

ANNOUNCEMENTS A

Political Announcement

The Snyder Daily News is authorized to announce the following candidates for office, election to be subject to action of the Democratic Primary.

For State Representative:
71st District
Renal B. Rbsson

For District Judge
132nd Judicial District:
Sterling Williams

For District Attorney:
Wayland G. Holt

For County Attorney:
George Killam

For Sheriff:
Keith Collier
Earl Abercrombie

For Commissioner, Prect. No 1:
W. M. (Marion) Dabbs
Eldon Perry
G. B. Williams
William A. (Bill) Vaughan

For Commissioner, Prect. No. 3:
J. B Patterson
Thayne Mebane
J. W. Headstream

For County Tax Assessor-Collector
Don Adams

For Constable, Prect. No. 1:
Clyde Thomas
A. E. Crowley
Lloyd H. Mercitt
Don Vineyard

CARD OF THANKS A-3

WE WISH to take this method of thanking everyone who was so helpful when our dear Mother passed away; for the food, beautiful flowers, every kind word. Bro. Lewis and Bro. Clements for their wonderful message, the singers and everyone who helped in any way. The personel of Hillcrest Lodge, Bell Seale Funeral Home and Dr. Redwine for his faithfullness. May God bless each of you. The family of Rebecca Jourden.

PERSONAL A-6

SALE ON Rubinstein ultra feminine face cream with hormone will end at Burgess Pharmacy March 25th.

AUTOMOBILES B

AUTOS FOR SALE B-1

1958 OLDSMOBILE 88, motor overhaul with new cam shaft, good tires, new brake lining, shocks, electric fuel pump, good battery, burns regular gas. Call 573-6175 or 573-6187 before 2:00 p.m.

1964 TRIUMPH SPORTS car; with black top; runs and drives good; excellent school car, priced to sell 573-6233.

CLEAN LOW mileage 1965 Pontiac Tempest two door, standard. Perfect for student. 2205 43rd. Call 573-2236.

1965 OLDSMOBILE Delta 88, air conditioned, power steering, brakes, excellent condition. $1895. Call 573-3608.

TRAILERS B-3

SEE THE Winnebago, Oasis & El Dorado. Pure luxury motor homes, 17 ft. to 27 ft. Completely self contained. Furr Auto 1302 19th. St. Lubbock, Texas. Phone Ray Furr PO 5-6400.

SCOOTERS-BIKES B-9

1965 HONDA CB 160, new tires and tubes, complete motor overhaul. Phone 573-7176.

AUTO RADIATORS B-11

FRANK D. STEPHENSON
"THE RADIATOR MAN"
CLEANING — REPAIRING
NEW — REBUILT
SNYDER RADIATOR SERVICE
1105 Ave. T 573-2131

BUSINESS SERVICES D

ACCOUNTS-AUD D-1

INCOME TAX SERVICE
R. W. WEBB
25 Years Experience
2419 Ave. S
573-3777

EXTERMINATORS D-5

ROACHES AND silver fish, any size house, guaranteed for one year. $9.95. AAA Exterminators 573-9863.

HOME CLEANERS D-8

WHY WAIT for carpet to dry? Clean with New Host. Use room instantly. Hammond Carpet Co. 3904 Ave S. 573-6801.

PAINTING-PAPER D-11

PAINTING WANTED: Spray, brush or roller, interior and exterior. All work guaranteed. Free estimate. Call 573-6219.

MISCELLANEOUS D-26

LACY'S
Certified Carpet Care,
Upholstery Cleaning,
Pest Control,
Phone 573-7976

EMPLOYMENT E

HELP WANTED MALE E-1

SALESMAN TRAINEE, start work immediately, new and used automobiles. Salary while being trained, new demonstrator furnished with many other fringe benefits. Apply in person or phone for appointment. Mal Donelson, Les Francis Chevrolet Co., 25th. & Ave. H.

WANTED EXPERIENCED reliable roustabout pusher. 40 hr week guaranteed. Good deal for right man. 573-7826.

WANTED — RETAIL route salesman, between 25 & 40. Must be married and have high school diploma. Apply at the American Motel, room 106 between 6 & 8 p.m.

HELP WANTED FEMALE E-2

IN DEBT?
A little more money makes a lot of difference. Easy, dignified, part or full time work provides good extra income.
AVON
Write Box 1174
San Angelo, Texas

WANTED: LADY to live in and keep house for elderly lady. Apply 2701 Ave. J. 573-7451.

LADY TO work 40 hrs. per week in egg room. Some simple record keeping. McBeth Egg Farm. Call 573-5847 after 6:00 p.m. 573-6473.

LADY TO cook. Apply Dairy Queen, Big Spring Highway.

FINANCIAL G

PERSONAL LOANS G-2

PERSONAL LOANS
Working Housewives
Call Ken
TIMELY FINANCE
Phone 573-9335

WOMAN'S COLUMN H

CHILD CARE H-3

KIDDIES COTTAGE NURSERY
By the hour, day, & week.
2266 Sunset Phone 573-3118

LAUNDRY SERVICE H-5

IRONING WANTED 107 36th, Call 573-2804 or 573-2298.

MISCELLANEOUS H-7

PENNY RICH Bra. For total look of beauty and comfort. Personal fitting in your home. Appointment only. Call 573-7279.

TO BUY, SELL OR TRADE DIAL 573-5486

MERCHANDISE K

HOUSEHOLD GOODS K-4

REPOSSESSED SINGER ZIG ZAG
68 model, makes buttonholes, fancy stitches, all without attachments.
TAKE UP PAYMENTS
9.95 or 49.75 cash
Write Credit Manager, Box 1292
Abilene, Texas

REPOSSESSED
1967 SINGER
Zig-Zag Sewing Machine. Sews on buttons, appliques, overcast seams, makes buttonholes. Take over payments of $7.10 month or $52.00 cash. To see in your home call 573-9931 after 12:00 noon.

UPRIGHT DEEPFREEZE two years old, very good condition; also various items of furniture. Call 573-6175 or 573-6187 before 2:00 p.m.

MERCHANDISE K

HOUSEHOLD GOODS K-4

1968 REPOSSESSED STEREOPHONIC
AM-FM solid state multiplex stereo, walnut, diamond needle, bar unit. GUARANTEED.
TAKE UP PAYMENTS 9.25
Write Credit Manager, Box 1292
Abilene, Texas

MISCELLANEOUS K-11

FOR BETTER cleaning, to keep colors gleaming, use Blue Lustre carpet cleaner. Rent electric shampooer $1. Clark Lumber Co.

NINE INCH South Bend lathe, table, tools. Chemical Pump Service, 310 East Highway, 573-6582.

GARAGE SALE: Starting Monday, 416 32nd Street.

GARAGE SALE: Thursday and Friday, 8:30 to 5:00. 600 19th.

WANTED TO BUY K-14

PAY CASH for used trailer house. Send description and price to Box 1233 Snyder, Texas.

RENTALS L

FURNISHED APTS. L-3

THREE ROOMS and bath, central heat and air conditioning, carpeted. Apply 3107 Ave. U.

TWO BEDROOM furnished apartment 1001 Coleman. Upstairs $65.00, downstairs $70.00 month. Call Pope at 573-3861 or 573-7166 after 6 p.m.

TWO ROOM and three-room furnished apartments. Also two bedroom apartments with or without T. V. Jack Jack Realty 573-3452 or 573-3566.

NICELY FURNISHED five room duplex apartment, double masonry garage. Couple preferred. Telephone 573-3682 or 573-5325.

VERY NICE 2 Bedroom furnished apartment, SCAT and water paid. Phone 573-3431 or 573-3849.

FURNISHED APARTMENT, clean two bedroom, SCAT, water paid. Call 573-6725, 573-6497 or 573-5550.

2410 32nd. One bedroom brick duplex, clean, 4 rooms, large closets. Adults. 573-3484.

TWO BEDROOM, nicely furnished, bills paid. Call 573-3714 or 573-2462.

NICE APARTMENT, close in. Living room, bedroom, kitchen, and bath. Bills paid. 1608 27th Street.

NICELY FURNISHED APARTMENTS & ROOMS
Special Monthly Rate
Bills Paid — Come Look
TeleRay T.V. Available
SKYLINE MOTEL
Lamesa Highway 573-6692

One Bedroom Apartments
Nice furnished, clean, spacious large closets. Bills paid.
BEL AIRE VILLAGE
27th at Ave. X
Call 573-6739 573-9403

UNFURNISHED APTS. L-4

NEW LUXURY apartment, includes electric kitchen, electric cooling and heat. $125.00 per month plus utilities. 2611 Ave. U. 573-9386.

FURNISHED HOUSES L-5

FOUR ROOM and bath, bills paid. Call 573-3802.

FOUR ROOM, newly redone inside, clean, air conditioned, cyclone fence. 3200 Ave. H.

TWO BEDROOM, reasonable rent, good location. 1209 28th. Call 573-7645.

UNFURNISHED HOUSES L-6

THREE BEDROOM—$75.00 month. Call 573-5808.

NICE LARGE two bedroom, garage, fenced back yard. Call 573-2538.

CLEAN TWO bedroom house. Call 573-6794, if no answer call at noon.

LARGE THREE bedroom on corner lot. 2201 41st. Call 9:00 to 3:00 573-6846 or after 5:00 573-5525.

MISC. FOR RENT L-7

TWO BEDROOM furnished or unfurnished house for rent. Call 573-9001.

USE CLASSIFIED ADS!

REAL ESTATE M

HOUSES FOR SALE M-1

BY OWNER, three bedroom and den, frame home, $350 assume loan, 2302 40th. 573-7178.

905 15th St. Snyder, $100 down, move in immediately. Phone collect Area Code 713-529-3921, Mr. Black.

BUYING OR SELLING YOUR HOME?
COMPLETE REAL ESTATE SERVICE

"West" looking for a bargain? Extra good location, near schools and shopping. 3 bedroom, corner lot, fenced back yard. New loan. 2200 40th.

"Highland Addition", very comfortable, liveable, extra large 2 bedroom, refrigerated air, lots closets and cabinets. Ideal location. New loan. 2101 40th.

"Brand New", Just started. "Stop, look, and listen," to the floor plan! Spacious 3 bedroom 2 bath, double garage with storage. Spanish style, all brick. Location-Stanfield School district, address 2305 43rd. Place. New loan.

"Choice Location" completely refinished inside and out. Neat, clean, very liveable 2 bedroom, has fall-out shelter. Monthly payment $60.00 and 100% loan. 3733 Rose Circle.

"Bargain" East Snyder. Owner will carry paper.

We are building contractors. Have choice lots. Pour plans or ours!

Authorized FHA Broker and VA — call us.

BROWNING REALTY
1906 26th. Street
Phone 573-6306 Night 573-3158

REAL ESTATE M

HOUSES FOR SALE M-2

1. Colonial Hill—3 bdrm. 2 bath, New Carpet, Only $18,000.

2. 2606 Ave. V, Nice 2 bdrm., with or without furniture, $5500. Terms.

3. 3733 Rose Circle — 2 bdrm., payments $53, no down pmt.

4. 2100 42nd—Large 3 bdrm., 2 bath, 2 car, fence, $750 down.

5. 4010 Austin. Extra Clean 3 bdrm., $350 down.

6. Roby Hiway, 3 bdrm., 4 4 acres, $9000, pmts. $68.

7. East, large 3 bdrm., 2 bath, $9000, pmts. $68 mo.

F.H.A. AND V.A. BROKER
MERLE NEWTON REALTY
3311 Big Spring Hwy. 573-6928
NIGHT Phone 573-6928

See us for FHA or VA Houses
3 Bed, 1½ Bath, large living room with fireplace, separate dining room, double garage. In real good condition. New Loan or Equity buy.
4516 Fredonia 3 Bed, 1½ Bath, Brick, nothing down. $12,000.
42nd St. 3 Bed, 2 Baths, Den with fireplace, carpeted throughout and draped. See to appreciate. Equity buy.
Large 2 Bed, furnished house. 37th St. Equity buy or New loan.
1320 acre ranch 7 miles from Stephenville, 2 nice houses, good grass land, good fences, new barn 100 by 60, ¾ minerals. 190 acres under cutlivation. Priced to sell.
2 Homes in Colonial Hill Add 3 Bed. with all the extras, 3005 Denison and 3005 Beaumont. Let us show you these.

TEAL REAL ESTATE
Building Contractor
4201½ Ave. S
Office 573-2133
Night: Dillard Teal 573-2133
Anita Arnold 573-7175

EAST . . three bedroom . . 2 bath . . brick . . 3607 Hill Ave. double car garage . . will trade equity for smaller house in East, Northeast, or Central school districts.

NORTHEAST . . 205 24th Street . . three bedrooms . . carpeted . . refinished . . nothing down. $60.00 mo.

SOUTHWEST . . 3712 Ave. U . . three bedroom . . refinished . . nothing down . . $65.00 mo.

GROCERY STORE AND SERVICE STATION FOR LEASE . . East Highway . . formerly known as Bronco Grocery . . good location and wonderful opprtunities.

COUNTRY SOUTH . . . lovely home on 2½ acres . . good well . . place for livestock . . fenced . . total price $12,500.00 . . can be totally financed.

GREEN HILLS BAPTIST CHURCH AREA . . two bedroom . . large lot . . refinished . . total financing . . 111 Hickory . . $47.00 monthly.

NORTHEAST . . 1801 Scott . . refinished . . three bedroom . . total payments $52.00.

STEVENSON REAL ESTATE
South Side Of Square
Business Phone: 573-5612
Night & Weekends — 573-5612

202 Elm, Big 3 bdrm., Nothing Dwn. Completely Repaired, $63 mo.
Southwest Snyder, Nice 3 bdrm. Equity Buy.
NE Snyder, Coleman Apt. for only $6000. This is a better investment than "Gold."
Protect Yourself from inflation, invest in a good farm or ranch. We will help you work out a sound investment.
Colonial Hill — Best buy in S.W. Snyder, if you are looking for a "home".
Big 2 Bdrm., carpeted — Owner will work out payments you can afford. Total price $5500.
WE NEED LISTINGS IN ALL AREAS OF TOWN.

BRIGHT'S REAL ESTATE
Northwest Corner of Square
Ph. 573-6137 Day or Night
Joe Box Home Phone 573-5908

"LET'S MAKE A DEAL"

Equity buy 2205 40th	$200.00
2 BR., 3009 Ave. T	$3,000.00
2 Houses, 2711 Ave. U	$10,000.00
3 BR. 1501 39th	$6,850.00
2 houses, tear down or move	$200.00
86 A. Farm, close	$22,790.00
70 A. Farm, close	$22.750.00
220 A. farm, close	$35,500.00
266 A. farm	$59,850.00
320 A. farm	$72,000.00

PROTECT YOUR $$$$$$.—PUT 'EM IN LAND, ALWAYS A SAFE RISK!!!
BASS REAL ESTATE
Phone 573-6827

REAL ESTATE M

HOUSES FOR SALE M-2

Only 4 more Waymar Apts. left at $6000 cash, 1903, 1904, 1905 & 1907 Coleman St., buy one and it will pay for itself.

4 bdrms., 2 baths. Large den-kitchen, living room and dining, beautiful back yard.

3005 Crockett, 4 bdrms., 2½ baths, living room, kitchen, den, (split level) with fireplace.

2400 41st St., 3 bdrm., large living-den and kitchen, small down payment.

3733 Rose Cr., cut 2 bdrm. NDP. 2905 Ave. F, real nice 2 bdrm. NDP. $6350.

JACK & JACK REALTY
611 East Hwy. Ph. 573-3452
Night 573-3566
J. M. (Joe) Glass
573-3860
Tommie Vandiver 573-6116

BUYING? OR SELLING?
3 640 ac. tracts, adj. Co. 1 grassland.
3 160 acre tracts, Scurry Co. farmland.
3 320 acre tracts, Scurry Co. farmland.
2 80 acre tracts, Scurry Co. close in.
2 20 acre tracts, close in, no house.
5 sections grassland, adjoining co. $60.
Good 2 bedroom rentals.
2 BR brick, 2 acres, equity buy.
480 acres, good house, 29% down.
3 BR, 2 bath, den, Southwest.
2 BR carpet good location SW equity.
3 BR on 2 acres of land, SW.
FORREST W. BEAVERS
Realtor, Insurance & Loans
103 Brownfield Bldg.
Phone 573-9472
Forrest Beavers 573-6467
Virginal Elms 573-3713

FHA PUBLIC INFORMATION RELEASE

FHA properties are offered for sale to qualified purchasers without regard to the prospective purchaser's race, color, creed or national origin. Purchasers should contact the real estate broker of their choice. Offers to purchase may be submitted direct to FHA when purchaser cannot secure the services of a qualified broker. The local FHA office is located at 1601 Avenue N, Lubbock, Texas.
SNYDER, TEXAS
OFFERS ACCEPTED
44-020641-203 4516 Fredonia
49-444076-203 414 35th

FOR RENT OR LEASE M-12

FOR RENT: 900 sq. ft. shop space and 800 sq. ft. storage space. 712 Ave. S.

Statistics show that Canada is the most talkative nation, averaging 664 telephone conversations per person, with this country following with an average of 648.

Want-Ad-O-Gram
Write Your Ad On Lines Below And Mail To
Want Ads, Snyder, Texas
Snyder Daily News

Run Art ..... Days
Name .....
Address .....
City .....
State .....
Payment Enclosed ( )
Bill Me ( )

Two 1963 INTERNATIONAL 1600 2-Ton, Identical Specifications. Take Your Pick $975
1961 GMC V-6 4-Speed, Short Wheel Base $495
1963 SCOUT 4x4 With Front End Winch $995
1959 INTERNATIONAL A-100 ½ Ton $295
1960 CHEVROLET ½ Ton $395

SNYDER TRUCK & TRACTOR CO.
E. Highway Ph. 573-9346

COMPLEX FORMULA USED

Local Schools Costs Figured

AUSTIN (AP) — Minimum educational standards for Texas school children will cost local school districts $159.6 million in the coming school year.

This is local taxpayers' approximately 20 per cent share of the minimum foundation school program, an urban-rural "equalizer" passed nearly 20 years ago by the Texas Legislature.

For some districts, the minimum is all they will have. They can't afford any more. Or they're not willing to pay the taxes for any more. Others will exceed the minimum, adding local and federal dollars.

The State Board of Education fixed the local fund assignment for the minimum foundation program March 4. They took 20 per cent of the total $739.1 million cost of the program this year—$147.8 million—and added $11.7 million due to various tax losses. The resulting total was $159.6 million. The state will pay the other 80 per cent of the cost.

Although the average local share statewide is 20 per cent, the actual local cost of a school district's minimum program may be more or less, depending on its wealth, property valuations and number of pupils.

To find out how much each county's school tax payers must contribute, the legislature told the State Board of Education to use a complex formula.

Averages of scholastic population, county assessed property valuations and income from manufacturing, mineral production, agriculture and retail, wholesale and service industry payrolls, for the past three years and used to determine each county's economic index. Heaviest weight is given income and assessed valuation.

The resulting economic index number shows what percentage of the $159.6 million each county's school districts must pay.

For instance, Anderson County's index for the next school year is .221, meaning it will pay .221 per cent of $159.6 million or $352,716. That county's index dropped 6 per cent from its .235 of 1967-68. In a few instances, a county's index dropped slightly but its total cost increased because of the nearly $5 million rise in the total statewide local fund assignment from the 1967-68 school year's $154.8 million.

Overall, economic indexes of 74 counties increased, 157 decreased and 23 remained the same.

Highest share of the total will be borne by Harris County, 15.993 per cent or $25.5 million. Somervell and Real Counties tied for the lowest index, .008, with each owing $12,768 for the foundation program.

A school district determines its share of the county allocation by applying its percentage of the county property valuation to the county's total local fund assignment.

The Gilmer-Aikin Act of 1949 guarantees minimum teacher-pupil ratios, minimum teacher salaries, minimum transportation facilities, minimum staff—such as counselors, etc.

If a school district share of the local fund assignment plus per child state aid from the available school fund equals or exceeds the cost of its minimum program, no further aid is granted. If the amount is less than the costs of the program, state aid is granted to make up the difference.

Says Suspect Confession Is False

DALLAS, Tex. (AP) — A San Francisco hypnoanalyst says one of two men charged with killing a Roman Catholic priest from Conroe falsely confessed to the crime.

Slain was Father Joseph Morrell, whose nearly nude body was found sprawled on the bed of his 10th floor room in the Baker Hotel Feb. 3.

Police said two men, both charged with murder, have confessed having killed Morrell. They are Larry Keith Staley, 24, and Perry Wayne Reynolds, 28. The grand jury has handed down no indictments although it has considered the case.

Dr. Pierre Clement, in Dallas to attend a hypnotism seminar for attorneys, said Staley told him under hypnosis that he went to the police station after he read of the crime in the newspapers.

Clement said that Staley was in a downtown bar and in other establishments during the hours the priest was killed, but never went to the Baker.

The California hypnoanalyst interviewed Staley under hypnosis late Monday in the Dallas County jail.

Police say Staley led them to a coat belonging to Father Morrell after Staley went to the police station. Clement said Staley told him that someone gave him the coat in a bar.

Officers quoted Reynolds as saying he killed Morrell with a karate chop to the neck after a struggle in the hotel room. He was arrested the day the body was found.

Staley told his story to police two days later.

It was later disclosed that Reynolds is a ward of a state institution for the mentally retarded.

West Texas Officials Choose Meeting Site

EL PASO, Tex. (AP) — Fort Worth was chosen Tuesday as the site for the 1969 meeting of the West Texas Judges and County Commissioners Association.

Officers elected at the closing session of this year's meeting included Swisher County Judge Jack Driskill, president; Lubbock County Judge Rodrick Shaw, vice-president; and Ector County Commissioner Kellus Turner, secretary-treasurer.

Japan has the second largest number of telephones in the world, its 16 million phones being topped only by the 100 million in the United States. The United Kingdom is third with 11.4 million; West Germany has 9.5 million and the Soviet Union is in fifth place with an estimated 8.4 million.

TV Schedules

KTVT FT. WORTH Scat 4

KTVT—Mon. Thru Fri. Daytime

6:45 Meditations	12:30 Romper room
6:50 News	1:00 Hollywood
7:00 Theatre	2:30 Hon'mooners
8:30 Pat Boone	3:00 Capt. Zero
10:00 Per. Match	3:30 Popeye
10:30 J. LaLanne	4:00 M. Mouse
11:00 Hallmark	4:30 Flintstones
11:10 News	5:00 Munsters
11:30 Whirlaybirds	5:30 Twilight zone
12:00 Miss Brooks	

KTVT—Wednesday Evening

6:00 Rifleman	10:15 Movie
6:30 Cheyenne	11:00 Movie
7:30 P. Mason	12:30 Outdoors
8:30 Paladin	12:35 News
9:00 Movie	12:40 Meditations
10:00 News	12:50 Signoff
10:15 Movie	

KTVT—Thursday Evening

6:00 Rifleman	11:00 Movie
6:30 Cheyenne	12:30 News
7:30 Movie	12:35 News
9:00 Movie	12:40 Meditations
10:00 News	12:45 Sign off
10:15 Movie	

WFAA DALLAS Scat 3

WFAA—Mon. Thru Fri. Daytime

6:00 OP Lift	11:30 Treasure Isle
6:30 M. Cox	12:00 Fugitive
6:55 News	1:00 Newlywed
7:00 L.Hardy	1:30 Baby game
7:30 Pep'mint	1:55 C. Doctor
8:25 Doctor	2:00 Hospital
8:30 Early show	2:30 Shadows
10:00 This morn	3:00 Dating
10:25 News	3:30 Movie
10:30 Mom In law	5:30 News
11:00 Bewitched	6:00 News-wthr

WFAA—Wednesday Evening

6:30 Avengers	12:00 News
7:30 Movie	12:10 Mystery
10:00 News	1:45 FBI
10:30 Joey Bishop	

WFAA—Thursday Evening

6:30 Batman	10:00 News
7:00 Flying nun	10:30 Joey Bishop
7:30 Bewitched	12:00 News
8:00 That girl	12:10 Mystery
8:30 Peyton place	1:45 FBI
9:00 H'wood palace	

KWAB BIG SPRING Channel 4

KWAB—Mon. thru Fri. Daytime

5:55 Sign on	12:00 News
6:00 Semester	12:15 Farm facts
6:30 Farm news	12:25 weather
6:30 Farm news	12:30 World Turns
7:00 Weather	1:00 Many Splend
7:05 News	1:30 Houseparty
7:30 Cartoons	2:00 Hospital
8:00 Capt. K'roo	2:30 Edge nite
9:00 Can. camera	3:00 Sec. storm
9:30 Hillbillies	3:30 Shadows
10:00 Andy	4:00 Film
10:30 Van Dyke	4:30 TBA
11:00 Love life	5:00 Bewitched
11:25 news	5:30 CBS News
11:30 Search for to	6:00 News
11:45 Guid life	

KWAB—Wednesday Evening

6:30 Hogans Heroes	9:00 Takes Thief
7:00 Bewitched	10:00 News-wthr
7:30 Bverly Hill	10:30 Movie
8:00 Green Acres	12:30 Sign off
8:30 TBA	

KWAB—Thursday Evening

6:30 Cimmaron	10:30 Invaders
8:00 Movie	11:30 P. Gunn
10:00 News	

KERA & KRLD—Dallas Scat 2

KERA, KRLD—Mon. Thru Fri. Daytime

9:00 Flight six	2:30 Spanish
9:15 New horiz.	2:45 Friendly G.
9:30 Discovery	3:00 Newsreel
10:00 Fam. living	3:15 Spanish
10:30 What's new	3:45 Roundabout
11:00 Learning	4:00 Classroom
11:15 Spanish	4:30 Local issue
11:30 Science	5:00 Sing
11:45 Public affairs	5:30 Driver ed
12:45 Homemaking	6:00 Health
1:15 Ad learning	5:45 Friend giant
1:30 New hor'zon	6:00 Feature
1:45 French chef	6:30 What's news
2:15 Science lab	

KERA & KRLD—Wed. Eve.

7:00 Driver ed	10:00 News
7:30 Musicians	10:30 Merv Griffin
8:00 Victorians	12:00 Playhouse
9:00 Fold guitar	

KERA & KRLD—Thurs. Eve.

7:00 I Espana	9:30 Next door
7:30 French chef	10:00 News
8:30 Eric Hoffer	12:00 Playhouse
9:30 Profile	

KTXS SWEETWATER Scat 6

KTXS—Mon. Thru Fri. Daytime

6:00 Semester	12:25 Weather
6:30 Farm news	12:30 World turns
7:00 Weather	1:00 Newlywed
7:05 News	1:30 Houseparty
7:30 Cartoons	2:00 Hospital
8:00 Capt. K'roo	2:30 Edge night
9:00 C. camera	3:00 Sec. storm
9:30 Hillbillies	3:30 Dark sh'dws
10:00 Andy	4:00 Fantastic 4
10:30 Van Dyke	4:30 TBA
11:00 Love Life	5:00 Bewitched
11:25 News	530 News
11:30 Search	6:00 News
11:45 Guiding life	6:10 Sports
12:00 News	6:20 Weather
12:15 Farm facts	

KTXS—Wednesday Evening

6:30 Hogans heros	9:00 Take Thief
7:00 Bewitched	10:00 News
7:30 Hillbillies	10:30 Movie
8:00 Green acres	11:30 Peter Gunn
8:30 TBA	12:45 Sign off

KTXS—Thursday Evening

6:30 Cimarron	11:30 Peter Gunn
8:00 Movie	11:30 Peter Gunn
10:00 News-w'thr	12:45 Sign off
10:30 TBA	

KMID MIDLAND Channel 2

KMID—Mon. Thru Fri. Daytime

7:30 Today	1:00 Days of lives
9:00 Judgment	1:30 Doctors
9:25 News	2:00 Other world
9:30 Con'tration	2:30 Don't say
10:00 Personality	3:00 Match game
10:30 Squares	3:25 News
11:00 Jeopardy	3:30 Romp room
11:30 Eye guess	4:00 Comics
11:55 News	5:00 Beaver
12:00 Masterson	5:30 Hunt-Brink
12:30 Make deal	6:00 News-wthr
12:55 News	

KMID—Wednesday Evening

6:30 Virginian	10:00 News-wthr
8:00 Bob Hope	10:30 Tonight
9:00 Jack Benny	

KMID—Thursday Evening

6:30 Dragon	9:00 Dean Martin
7:30 Ironside	10:00 News-wthr
8:30 Dragnet	10:30 Tonight

KLBK LUBBOCK Channel 13

KLBK—Mon. Thru Fri. Daytime

5:55 Sign on	11:45 Guild light
6:00 Semester	12:00 News
6:30 Farm news	12:30 World Turns
7:00 Weather	1:00 Many Splend'
7:05 News	1:30 H'party
7:30 Morn show	2:00 Hospital
8:00 Capt. Kanga	2:30 Edge night
9:00 C. Camera	3:00 Sec. storm
9:30 Hillbillies	3:30 ark sdws
10:00 Andy	4:00 Newlyweds
10:30 . van yke	4:30 Cartoons
11:00 Love life	5:00 Cartoons
11:25 News	5:30 News
11:30 Search	6:00 News

KLBK—Wednesday Evening

6:30 Hogan Heros	9:00 Takes Thief
7:00 Bewitched	10:00 News-weath.
7:30 Hillbillies	10:30 Movie
8:00 Green Acres	11:30 Peter Gunn
8:30 TBA	

KLBK—Thursday Evening

6:30 Cimarron	10:30 Invaders
8:00 Movie	11:30 Peter Gunn
10:00 News weath	

KRBC ABILENE Ch. 9

KRBC—Mon. Thru Fri. Daytime

7:00 Today	1:00 Days' Lives
7:25 Harry Holt	1:30 Doctors
7:30 Today	2:00 Other World
8:25 Devotions	2:30 Don't say
9:00 Judgment	3:00 Match game
9:25 News	3:25 News
9:30 Con'tration	3:30 Mom in law
10:00 Personality	4:00 Treasure isle
10:30 Squares	4:30 Dating game
12:15 S. Chappel	5:30 News-wthr
12:30 Make Deal	6:00 News

KRBC—Wednesday Evening

5:00 Newlywed g.	:00 Jack Benny
6:30 Virginian	10:30 News-weath'
8:00 Bob Hope	10:30 Tonight

KRBC—Thursday Evening

5:00 That girl	9:00 Dean Martin
6:30 Dan Boone	10:00 News-weath'
7:30 Ironside	10:30 Tonight
8:30 Dragnet	

KCBD LUBBOCK Ch. 11—Scat 5

KCBD—Mon. Thru Fri. Daytime

7:00 Headlines	12:30 Make deal
7:05 Farm news	12:55 News
7:25 Weather	1:00 Days our life
7:30 Today	1:30 Doctors
9:00 Judgement	2:00 Other world
9:30 Con'tration	2:30 Don't say
10:00 Personality	3:00 Match game
10:30 Squares	3:30 Date game
11:00 Jeopardy	4:00 Donna Reed
11:30 Eye guess	4:30 Bewitched
11:55 News	5:00 Wells Fargo
12:00 Report	5:30 News
12:15 Closeup	6:00 News

KCBD—Wednesday Evening

6:30 Virginian	10:00 News
8:00 Bob Hope	10:30 Tonight
9:00 Jack Benny	

KCBD—Thursday Evening

6:30 Dragon	9:00 Dean Martin
7:30 Ironside	10:00 News
8:30 Dragnet	10:30 Tonight

Coast-to-Coast NEWSPAPERS SELL THE MOST!

HONORED GUESTS — Four employes of Standard Oil Co. of Texas with 15 years service were honored at a dinner at Snyder Country Club last night. Each received a pin. They are, from left to right, standing, F. L. Cunningham, R. P. Mitchell, W. F. Smith and J. P. Nokes. Also present for the occasion were supervisors, from left to right, seated, J. A. Thompson and Norman Phillips.

Standard Awards Pins At Dinner

Four employes of the Standard Oil Co. of Texas with 15 years of service with the SACROC Unit received service pin awards at a presentation dinner Tuesday night at the Snyder Country Club.

The four are F. L. Cunningham, R. P. Mitchell, W. F. Smith and J. P. Nokes.

Cunningham had been a pumper gauger with Star Oil Co. for four years prior to going to work for Mobil Oil Corp. at the time of the formation of the SACROC Unit on March 1, 1953. He transferred to the Standard Oil Co. of Texas as a pumper-gauger on May 1, 1962, when Standard took over sole operation of the SACROC Unit.

Bob Mitchell joined Mobil Oil at the time of the formation of SACROC Unit on March 3, 1953, and he also transferred to Standard on May 1, 1962. Mitchell is an operator at the No. 3 water injection plant in the south end of the unit.

W. E. Smith was a pumper with Lone Star Production Co. prior to joining Standard Oil Co. of Texas at the time the unit was formed. Smith lives in Fluvanna and works as a pumper gauger.

J. P. Nokes, prior to joining the Standard Oil Co. of Texas on March 1, 1953, was a pumper with Cities Service Oil Co. When Standard took over operation of the SACROC Unit, Nokes was assigned to duties as an operator of SACROC's fresh water filtration plant.

Also honored "in absentia" was the late A. E. Vice, who came to Standard as a pumper on March 1, 1953, from Tidewater Oil Co. He was assigned to new duties as a mechanic on Jan. 1, 1955.

Others present at the ceremony were Walter Suttle, Troy Greenlee, Wayne Wortham, Jean Richmond, N. H. Phillips, J. A. Thompson and M. L. Broman.

Finances Of CRMWD On Even Keel

Finances for the Colorado River Municipal Water District are continuing on an even keel although consumption of water has been down somewhat in the face of an unusually damp winter. An offsetting factor was the extra payment by an oil field repressuring unit to bring its annual payments up to contract minimums.

Revenues for February reached $218,408, compared with $215,855 for the same month in 1967. For the first two months of the fiscal year the total is $481,352 as compared to $440,000 for the same period last year.

The three member cities (Odessa, Big Spring, Snyder) paid in $112,036 in February, down $4,000. On the other hand, the oil companies paid in $100,561, or up by $5,500.

Total expenses for the operations amounted to $62,593, making $138,194 for the year, or $11,000 less than for the like period in 1967. So far this year the district has transferred $343,158 into the net revenue fund for meeting bonded requirements.

Arbor day was first celebrated in Nebraska, with the planting of over 1,000,000 trees on April 10, 1872.

SCENE OF PAST GOLD AND GLORY — Mountains that still hold gold form the backdrop for Bennett Ave., the main street of Cripple Creek, Colorado. Once the state's leading producer of the precious metal, with 72,000 inhabitants, Cripple Creek is now a tiny community of 450. Earth that has given up $400 million in gold still holds much precious metal, but cost of mining exceeds $35 an ounce. (AP Wirephoto)

PUBLIC RECORDS

NEW VEHICLES

Halliburton Services, Duncan, Okla., 1968 International truck - tractor, from Creon Merrill Co., Okla.

Halliburton Co., Duncan, Okla., 1968 Chevrolet cab chassis, from Taylor Chevrolet Co., Abilene.

Donald W. Clark, Odessa, 1968 Hi Lo travel trailer, from Snyder Hi Lo Trailer Sales.

Sam H. Smith, 1968 Buick, from Snyder Motor Co.

John Wade Joyce, 1968 Ford, from Wilson Motors.

Joel W. Griffin, Route 3, 1968 Oldsmobile, from Snyder Motor Co.

Kenneth Kellner, 1968 Ford, from Wilson Motors.

Wayne Boren, Box 330, 1968 Ford, from Wilson Motors.

MARRIAGE LICENSES

Jimmy Carroll Martin, Snyder, and Sheila Ann Mason, Route 1, Hermleigh.

WARRANTY DEEDS

G. Quald Richburg and wife, Rosa Nell Richburg, to Richard T. Gordon and wife, Leon Virginia Gordon, lot 3, block 3, Highlands Addition, with restrictions.

S. S. Steinberg to Merle Newton, lot 10, replat in Highlands Addition, with exceptions.

S. S. Steinberg to Merle Newton, lot 6, replat in Highlands Addition, with exceptions.

Lawrence Culbertson and wife, Shirley Culbertson, to Willous C. Culbertson, lot 14, block 3, section 1, Parkway Addition.

ACTION IN DISTRICT COURT

The City of Snyder, a municipal corporation, VS. S. S. Chavez, dismissed without prejudice.

Alvin Koonsman et ux VS. Alvin Koonsman, guardian of the Estate of John Billy Koonsman, a minor et al, receiver's application approved and ratification confirmed.

HOSPITAL NOTES

Chaplain: Rev. Jim Mosley

ADMISSIONS: Arch King, 2811 Ave. Y; Willie Armstrong, Rt. 2; Homer McCormick, 110 Thirty - third; Rufus Evans, 3403 Fortieth; Connie Knight, 1402 Ave. T.

DISMISSALS: Thomas Logan, Margaret Hoyle, Windell Smith, Ellen Harrell, Joe Brown, Mrs. Josias Guzman and baby boy, Betty Jones.

Local Youth In Angus Association

ST. JOSEPH, Mo. — Morgan West, 14, Snyder, has been granted a junior membership in the American Angus Association at St. Joseph, announced Glen Bratcher, secretary.

This new junior membership entitles the member to register purebred Angus at regular membership rates and to the privileges of the association until the age of 21. At that time junior members are eligible to convert to lifetime memberships in the Association.

There were 204 young people in the United States to receive junior memberships last month.

Laredo To Apply For Model City Grant

LAREDO (AP) — City officials in Laredo say they will apply for a $100,000 federal grant for aid in planning a Model Cities program to serve some 14,000 people in a 910-acre section of the city.

Cities already receiving grants under the program are Texarkana, Eagle Pass and San Antonio.

TEXAS DEMOCRATIC RANKS

Anti-RFK Sentiment Grows

BY THE ASSOCIATED PRESS

Formal opposition to the presidential ambitions of New York's Sen. Robert F. Kennedy became evident Tuesday in Democratic ranks of the two most populous Texas counties.

Party executive committees in Houston and Dallas formally endorsed President Johnson renomination this summer at the Democratic national convention in Chicago.

Campaign utterances of the party's candidates for the gubernatorial nomination center for the most part, meanwhile, on subjects many of them had brought up previously.

Former Secretary of State John Hill, speaking to Southern Methodist University law students in Dallas, appealed for support of young voters and proposed, if elected governor, to set up a youth advisory committee.

Hill said, "The social conscience of young America is often more attuned to our problems than is the conscience of their parents."

In Austin earlier, Hill backed pay raises for peace officers, legislators and teachers.

Lt. Gov. Preston Smith, also in Dallas, told a gathering of teachers there will be 14,000 too few of them to fill public school posts this fall and urged classroom pay scales of "professional status."

Smith said, "Young men and women educated right here in Texas are being recruited by other states from as far away as Hawaii We must stop this flow of talent."

Before moving on to Dallas, Smith told Houston supporters he will win because of "proven ability and experience in state government."

Rancher Dolph Briscoe likewise had some things to say about teachers at Killeen as his wife Janey joined him to campaign in Central Texas. Noting that Texas ranks 33rd among states in teacher salaries, Briscoe said it must boost their income to keep experienced personnel and attract newcomers to the public schools.

Mrs. Briscoe proceeded to Austin today and she and her husband planned to separate and pay visits to various points in East Texas.

Speaking at Marshall, former Atty. Gen. Waggoner Carr asserted that "the old folks of Texas are getting cheated" because present state law limits their earnings to $5 a month without reduction of old age assistance and makes the monthly maximum $106 despite "runaway inflation."

Carr also told a Paris audience he would veto any bill enacted by the legislature to make sales of liquor by the drink legal. He expressed the view that this should be done only by constitutional amendment, subject to a vote by the people.

Pat O'Daniel, Dallas insurance man who is a son of the former governor and U. S. senator, called anew in a Dallas speech for a state investigation of the assassination of President Kennedy.

O'Daniel declared, "Certain authorities have deliberately concealed the truth from the people of Texas as well as those of the United States and the world."

Houston liberal candidate Don Yarborough spoke up for stern measures to combat pollution of air and water.

"Yarborough said, "Conditions are so bad now that we are in a real fight to see if we can survive. . . At the rate the problem is growing, action two to four years from now may be too late....

"Put a plate of poisoned food before a man and he will push it away in disgust. Yet the polluters continue to serve us their poison plates daily while immune from prosecution."

Eugene Locke, the former deputy amabassador to South Vietnam, told a Tyler audience he favors a program to make brush control more effective and other steps to upgrade agriculture. He complained that "half of our rangeland in Texas is taken up by useless brush."

Locke also said, in speaking to the McKinney Junior Chamber of Commerce, that the state needs greatly expanded vocational and technical training to improve law enforcement and speed industrial development.

Agriculture drew attention likewise from Edward L. Whittenburg, who was in El Paso. He said divided attention has been paid for too long by too many limited programs to the state's water problems.

"Implementation of a long range water development program," Whittenburg said, "is necessary for the industrialization of the rural areas of Texas."

One of the Republican candidates for the governor's nomination, Dallas lawyer John Trice, challenged his two rivals to debate campaign issues in the course of a speech to the Amarillo Junior Chamber of Commerce.

Trice proposed that fellow GOP candidates Paul Eggers of Wichita Falls and Wallce Sisk of Houston meet for such a debate "at the convenience of the three of us."

Water Line Joins Quanah And Crowell

CROWELL, Tex. (AP) — The Greenbelt Municipal and Industrial Water Authority has started supplying water for Crowell.

Residents here voted to join the authority and a line was laid from Quanah to Crowell.

The authority has been furnishing water to Childress and Quanah for more than a year.

Public Notice

CITATION BY PUBLICATION

THE STATE OF TEXAS TO: DANIEL H. KINGSLEY, Defendant, Greeting:

YOU (AND EACH OF YOU) ARE HEREBY COMMANDED to appear before the 132nd District Court of Scurry County at the Courthouse thereof, in Snyder, Texas, by filing a written answer at or before 10 o'clock A. M. of the first Monday next after the expiration of forty - two days from the date of the issuance of this citation, same being the 6th day of May A. D. 1968, to Plaintiff's Petition filed in said court, on the 19th day of March A. D. 1968, in this cause, numbered 9616 on the docket of said court and styled THELMA DEVENPORT, Plaintiff, vs. DANIEL H. KINGSLEY, Defendant.

A brief statement of the nature of this suit is as follows, to-wit: Annulment of marriage.

If this citation is not served within ninety days after the date of its issuance, it shall be returned unserved.

The officer executing this writ shall promptly serve the same according to requirements of law, and the mandates hereof, and make due return as the law directs.

Witness, ZADA D. CHAPMAN, Clerk of the District Court(s) of Scurry County, Texas.

Issued and given under my hand and the seal of said court at Snyder, Texas, this the 19th day of March A. D. 1968.

Zada D. Chapman Clerk,
132nd District Court
Scurry County, Texas.
By (s) Alta Bavousett, Deputy.
(SEAL)

USDA AIDE — John A. Baker, assistant secretary of the U.S. Department of Agriculture, will be the principal speaker at the annual meeting of the Rolling Plains Cotton Growers, Inc. The session will be held in the Stamford High School auditorium on Friday, March 22, beginning at 1 p.m.

Fire Damage Heavy

MANSFIELD, Tex. (AP) — Fire did an estimated damage of $140,000 near Mansfield Tuesday when it raked the home of William E. Riley Sr. Fire companies from seven municipalities battled the blaze.

Sentenced For San Angelo Burglary

SAN ANGELO (AP) — Dist. Judge Glenn Lewin has sentenced Zakar Garoogian — who said he knew of a plot to assassinate Arkansas Gov. Winthrop Rockefeller—to five years in state prison for burglary of a soft drink bottling firm in San Angelo.

Garoogian, 34, entered a guilty plea and waived a jury trial. He still faces eight charges of bank and post office burglary in Miles, Paint Rock, Abilene, Wall and Glen Cove.

Garoogian has been in jail at San Angelo for almost five months, during which time he told of the alleged plot. Rockefeller says he discounts the story.

SHOP THE
FABRIC DEPARTMENT
At GLOVER'S . . .
WIDEST SELECTION
HIGHEST QUALITY
UNIQUE INVISIBLE ZIPPERS
GLOVER'S
N.E. Corner Square

3 FOR YOUR MONEY

THESE 3 EXCLUSIVE BENEFITS MAKE ONE GREAT SEALY VALUE!

1 SAME COVER USED ON A SEALY POSTUREPEDIC® THAT SOLD FOR $30 MORE

2 SAME REINFORCED EDGE SUPPORT FROM A SEALY THAT SOLD FOR $20 MORE

3 SAME DURA-GARD INNERSPRING FROM A SEALY SELLING FOR $10 MORE

Sealy Rest Guard

Any other time you'd expect to pay $10-$30 more for a Sealy mattress with these costly quality features! But now you pay a lot less for this comfort combination—because Sealy's once-a-year Anniversary Sale is on! Here's the look of luxury, the firm feel of famous Sealy inner construction . . . at a price that says your money *does* buy more in our sleep shop! Come in and try it.

FOR EVEN MORE LUXURY TRY THE NEW SEALY HEALTH GUARD

Sale-priced at only $59.95 each piece full or twin

Features Sealy's finest cushioned deep quilting plus an elegant cameo-satin flocked cover. A great luxury buy at this sale price. Try it today!

Sealy Posturepedic®

Never sale-priced, always your best value!

$89.95 each piece full or twin

Designed in cooperation with orthopedic surgeons for firm support. No morning backache from sleeping on a too-soft mattress. Choice of comfort.

Roe's FURNITURE & APPLIANCES
Highland Shopping Center
Phone 573-3402

Monuments·Markers
LASTING MEMORIALS FOR YOUR LOVED ONES PLACED IN ALL SCURRY COUNTY CEMETERIES!
Complete Selection
HILLSIDE MONUMENT CO.
Offices At Bell-Seale Funeral Home
Also Curbing 3101 Ave. S Phone 573-5454

AUSTERITY PROGRAM PAYS

Pound Sterling Climbs Again

By RODNEY PINDER

LONDON (AP) The pound sterling rose again on the London foreign exchange market today, reflecting favorable reaction among Europe's bankers to the Labor government's stiff new austerity program.

In early deals, the pound jumped to $2.41, half a cent above Tuesday's close and a full cent above the official rate.

The government's new taxes and the freeze on wages, prices and dividends aroused expected resentment among union leaders and scathing comment from the Conservative opposition. But major British newspapers generally accepted the program as necessary to satisfy the world's bankers.

Hugh Scanlon, president of the Amalgamated Engineering Union, said the budget and related measures outlined Tuesday by Chancellor of the Exchequer Roy Jenkins "amount to a declaration of war on the unions and their members. The government has set itself against the movement which sustains it and was responsible for its election to power."

Jack Jones of the giant Transport and General Workers' Union, warned the government to expect "a sullen and uncooperative working population."

Conservative leader Edward Heath wheeled on the government bench in the House of Commons Tuesday night and declared: "I despise the men on that bench who have brought us to this humiliation."

To get the program through Commons, the government will have to surmount an oratorical barrage from Conservatives and union-sponsored Laborites. However, political sources forecast the Laborites would swallow their rage at voting time because defeat for the government would mean its resignation, a general election and certain defeat for more than half the Labor members of Commons.

The budget tacked no additions onto taxes on ordinary income, corporation income or capital gains. But the betting tax and the tax on almost every consumer item except beer was upped to curtail the demand for imported consumer goods which keeps Britain's foreign trade balance perennially in the red.

The average Briton earning the equivalent of $48-$60 a week will pay more for whisky, cigarettes, gasoline, candy, ice cream, appliances, luxury goods and other consumer items.

The only "soak the rich" provision came in a special one-year surtax on unearned income, applied to income over $7,500 a year from stocks and property. The rate goes progressively upward from 10 per cent at the bottom to 45 per cent on amounts over $19,200. Because the special impost comes on top of regular income and investment taxes, however, investment income in the higher brackets will actually be taxed at more than 100 per cent and these super-rich presumably will have to dip into capital this year to meet the bill.

The sizable increases in sales and investment taxes, plus a 3½ per cent limit on wage increases that has union leaders so angry, are designed to cut public purchasing power. The theory is that British goods then will be produced primarily for export to improve the balance of payments and make the devalued pound a success.

In the months to come the nation will be forced to stomach a drop in its standard of living for the first time since World War II, but if all works as the Labor government hopes, Britain can get back into the black.

Grain Plan Signups Tabulated

WASHINGTON (AP) — Participation in wheat and feed grain programs is right on target, according to the semifinal count of farmer signups that began Feb. 5.

With only one day of the sign-up period—it closed March 15—remaining to be counted, the Agriculture Department reported the intended diversion of 31,488,300 acres from corn and grain sorghum planting on 1,366,649 farms.

The government's program goal is 30 million acres, with hope for diversion agreements covering up to 32 million acres to take care of slippage.

The tally through March 14 showed about 80 per cent of the national wheat acreage allotment represented on the 765,722 farms signed to take part in the 1968 program. This percentage compares to an 80-85 per cent range of signups in recent years.

The latest report, to be followed by a final accounting early next month, shows the signed farmers have nearly 69.8 million acres of intended diversion representing 45 per cent of their total base acreage.

The signed wheat farmers have 47.4 million acres in allotments, compared to the national total of 59.3 million acres.

Fine Levied Against Pilot

DALLAS, Tex. (AP) — Edwin George Duncan, a pilot with 25 years experience, was fined $750 Tuesday for not using his oxygen mask.

U.S. Dist. Judge Joe E. Estes levied the penalty against the Braniff pilot for violating a federal aviation regulation requiring a pilot to use his oxygen mask while the other pilot is temporarily away from the cockpit and the plane is at an altitude of 25,000 feet or more.

The maximum possible fine is $1,000.

Court records show that the government once offered to settle the case for $300, but the pilot refused the offer and demanded a trial.

The violation occurred July 20, 1966, when Capt. Duncan was in charge of a Braniff Boeing 707 chartered by the Air Force to take a load of servicemen from California to Vietnam.

Carl Whitman, a federal aviation inspector, was aboard to observe the performance of the crew and filed a complaint.

SECOND TIME AROUND — A U.S. Air Force C-123 burns at the Khe Sanh air strip as Communist shelling finishes the plane. The day before the aircraft was damaged by mortar fire while landing at the Marine base. Placed at the end of the runway, North Vietnamese gunners later zeroed in. (AP Wirephoto)

Tucumcari Mishap Blamed On Winds

TUCUMCARI, N.M. (AP) — Claude Farrell, 72, of Phoenix, Ariz., was killed and Mrs. Farrell, 68, critically injured Tuesday when their pickup truck flipped on U.S. 66 a mile west of the Texas-New Mexico line.

New Mexico State Police blamed the mishap on high winds that blew over the pickup.

Fort Worth Crash Fatal

FORT WORTH (AP) — A crash 14 miles east of here on the Dallas-Fort Worth Turnpike shortly before midnight Tuesday killed Marian Thomas, 16, of Arlington and injured four other motorists.

State patrolmen reported the car carrying Miss Thomas and three companions ran out of gas and stalled on the outside lane of the highway shortly before it was struck from behind by the automobile of Amos Bennett of Austin.

Companions of Miss Thomas were Margaret Raines, 16, of Houston, reported in fair condition at an Arlington Hospital; Mica Landley, 17, of Fort Worth, in satisfactory condition at a Fort Worth hospital, and Calvin Florence, 17, of Fort Worth, treated and dismissed.

Attendants said Bennett was in fair condition.

Miss Thomas was the daughter of Morris B. Thomas of Arlington.

Wasn't Much The Law Could Do

DALLAS (AP)—There wasn't much the law could do about it, although it was an accident. A pedestrian accident.

James Earnhart told officers he was walking and bumped into another pedestrian. He was taken to a hospital for treatment of whiplash of his neck.

Two More Texans Killed In Action

WASHINGTON (AP) — Two more Texans have died in Vietnam, the Defense Department reported Tuesday in listing 40 servicemen killed in action. The list included:

Killed in action:

Marine Corps—Pfc. Antonio Orozco, son of Mr. and Mrs. Felipe Orozco, general delivery, Muleshoe.

Died not as a result of hostile action:

Army—Sgt. 1.C. Carl T. Adams, husband of Mrs. Valentina Adams, 315 Pershing Ave., San Antonio.

CAREER CORNER

By F. J. LAIN

ADVERTISING COPYWRITER

Q. — "I'd like some information on ADVERTISNG COPYWRITER. What is the best way to start?" — M. G., Kansas City, Mo.

A. — There is no single formula. Some large advertising organizations recruit on college campuses for training programs. Some offer summer employment prior to graduation. Most beginners have to survey all of the businesses which hire copywriters.

Young men often start as messengers, research or production assistants, or media salesmen. Women frequently begin as secretaries or research assistants. A good entreé for women is through advertising departments of retail stores.

The "how" of getting into advertising is more completely outlined in an excellent pamphlet published by the American Advertising Federation, "Jobs in Advertising."

TRADITIONAL SPECIALIST: Copywriters have long been considered specialists who are paid to stimulate buying action and idea acceptance through their use of words. They are the bright, zingy and imaginative people who create the ads with their headlines, text, slogans and jingles.

NEW TRENDS: Advertising is becoming less departmentalized. Copywriters are no longer solely wordsmiths — at least not the big-timers. The trend is toward the total creative person who can think total communications. This means words, art, photographs, sound, music, television and most of all, the concept of an ad campaign — the big idea!

Some experts think even the job title of copywriter is becoming obsolete. But not the function. The function is mushrooming to total creativity. One authority, D'Arcy Advertising Company Creative Vice President Walter A. Armbruster put it this way: "Today's best paid creative people combine salesmanship with show biz."

EMPLOYERS: ADVERTISERS: manufacturers, distributors, retailers, financial institutions, public utilities, etc.; ADVERTISING AGENCIES: and ADVERTISING MEDIA: newspapers, magazines, business papers, farm papers, radio and television, direct mail firms, etc.

WHERE EMPLOYED: A third work in ad agencies, and more than half of the agency workers are in New York and Chicago.

SALARIES: You may start low but it's possible to climb fast and high financially. From about $4,000 to $24,000 and over, with most making between $8400 to $14,000 in round figures. However, while salaries are higher than many occupations, there's less security of tenure.

ADVANCEMENT: This is a young man's business — for those who are, and those who remain young. The rise is rapid if you're blessed with creative talent, good with clients and willing to work like a dynamo. Many stay in creative work and make more money; other high-flyers establish their own agencies or more into management.

HEADSTART: Look for a summer part-time job in advertising, sales or a research organization. Visit ad agencies and department store advertising departments. Start now to regularly read the advertising trade journals. School preparation should include English, creative writing courses, economics, psychology and sociology. Learn to type.

* * *

NEXT: ANTHROPOLOGY IS ACTION - ORIENTED

* * *

For addresses where you may write for more information on above occupation, send a stamped, self - addressed envelope marked ADVERTISING to F. J. Lain, "Career Corner," care of this newspaper. Which career interests you? Send suggestions for future columns to F. J. Lain.

(Distributed by McNaught Syndicate, Inc.)

STAR DISCOUNT

WHERE VALUE AND QUALITY MEET

OPEN 8 A.M.–8 P.M. MONDAY THRU SATURDAY

BIG SPRING HIGHWAY

Come To Where THE VALUES ARE!

BAYER ASPIRIN — 300 Count Bottle $1.39

Lydia Grey TISSUE — 10 Roll Pack 65¢

GELUSIL Antacid Absorbent — 100 Tablets ... $1.73

DOW BATHROOM CLEANER — 1 Lb., 1 Oz. Aerosol Can ..... 63¢

CREST TOOTHPASTE — 2 Family Size $1.00

Lovoline Reconditioned MOTOR OIL — Quart ..... 20¢

100 Ft. Mainline L&H TROTLINE — 20 Drops 20 Hooks .... 57¢

JORGENSON CRAPPIE RIGS — 15¢ Each

CANE POLES — 14 Ft. ..... 76¢ 12 Ft. ..... 64¢ 10 Ft. ..... 58¢

ALUMINUM COTS — $7.99 & Up

CATFISH CHARLIE — ½ Gal. Can $2.59

4-WAY LUG WRENCH — 97¢