The Scurry County Times

"YOUR HOME COUNTY PAPER"

VOLUME [illegible] SNYDER, TEXAS, THURSDAY, JUNE 5, NINETEEN HUNDRED [illegible] NUMBER [illegible]

NEW FEATURES ADDED TO THIS YEAR'S RODEO

Out-of-County Cowgirl Sponsors and Gaited Horse Show Announced As Novel Additions

Directors of the Scurry County Rodeo Association announced this week the addition of an entirely new feature—an out-of-county cowgirl's sponsor contest — to the county's forthcoming rodeo August 8 and 9.

The new feature will be carried in addition to the regular county-wide cowgirl's sponsor contest, which annually attracts in excess of 20 sponsors.

Added attraction of the county's forthcoming rodeo, and a feature that is expected to attract hundreds of out-of-county visitors will be a horse show put on by Frank Kelley of Colorado City and C. T. McLaughlin of the Diamond M Ranch.

Horse shows put on by the Diamond M Ranch have become popular with lovers of better horseflesh all over West Texas, and the show here will attract fine-blooded animals from the McLaughlin and Kelley stables, and from other well known stables in this section of the state.

First prize for the out-of-county cowgirl's sponsor contest, semi-professional in nature, will be a $115 hand-made saddle. Second prize will be a $15 breast-strap and third award will be a shining pair of aluminum spurs.

In the county cowgirl's sponsor contest, first place award will be a $35 shop-made pair of boots. Second place award will be a $15 Martingale and third place prize will be an aluminum pair of spurs.

Mrs. Novis Rodgers will be in charge of the out-of-county cowgirl events, with Mrs. Opal Koonsman in charge of the county sponsor events. Those interested in participating in either event are urged to contact the sponsors or Henry Rosenberg at Economy Dry Goods Company as soon as possible.

Calendar of pre-rodeo festivities, released Tuesday by the rodeo association, follow:

Friday night, August 1, regular directors' supper. Arrangements for the suppe will be in charge of Harrie Winston.

Saturday night, August 2, annual home town rodeo rally, to be held on the courthouse lawn.

Monday and Tuesday, August 4-5, two-day booster trip, sponsored by the Scurry County Rodeo Association.

Thursday night, August 7, annual pre-rodeo street dance on the square's south side.

Friday and Saturday, August 8 and 9, will be the dates for Scurry County's fourth annual rodeo, a show that will be bigger and better than any previous show staged anywhere in this area.

Permanent improvement work at the rodeo grounds in Wolf Park will include the addition of new grandstand seats to take care of 1,000 out-of-county visitors over 1940 figures, rearrangement and enlargement of chutes and a special place for rodeo contestants.

Rodeo association officials emphasize the fact that this year's rodeo will be carried forward August 8 and 9 at a faster pace than any previous show. Arrangements are already in the mill that will assure rodeo fans a "triple thrill per second" show, both afternoon and evening.

Fred Duncan Given Air Mechanic Rating

Fred Duncan, a local youth who recently went to Inks Dam, where he was employed in the state NYA work center, successfully passed a Civil Service examination last week for aviation mechanic and is now stationed at Duncan Field, near San Antonio.

Young Duncan now has the rating of an aviation mechanic, and is at work in an aircraft repair depot where some 1,500 airplanes are repaired monthly.

Rain and More Rain

A flash rain that started at 5:15 o'clock Sunday afternoon and lasted until 6:10 o'clock resulted in Snyder rainfall for June's first day going up to the .63 of an inch level. The Sunday precipitation followed closely on the heels of unusually heavy rains received during the waning days of May.

Who's New In Scurry County

Mr. and Mrs. Frank Pinkerton, a son, Elvis Carrol, weight six pounds, born Saturday, May 21.

It's a daughter for Mr. and Mrs. Willard E. Lewis of Hobbs, New Mexico, formerly of Snyder. The second child of the Lewises arrived in a Hobbs hospital Wednesday morning.

Speeder of Quarter Century Ago

"A quarter century of transportation service" might well be the caption of this picture, showing a 1916 Model T Ford touring car that still runs as smooth as a watch. The ancient model, owned until recently by John Neitzler of Hermleigh, is now the pride and joy of Frank Stevenson and Ted Pitner, local Ford dealers. Shown in the picture, left to right, are H. B. Matthews, state highway patrolman out of Big Spring, Ted Pitner, Mayor H. G. Towle of Snyder and Frank Stevenson.

Nine Firemen To Attend Wichita Falls Convention

N. W. Autry, chief of Snyder's volunteer fire department, stated Wednesday that a sizeable delegation of local department members will attend the State Firemen's and Fire Marshal's Convention, to be staged Tuesday through Thursday of next week at Wichita Falls.

Autry, Howell McClinton and J. C. Card, delegates of the local fire department, will leave for convention headquarters early Tuesday morning.

Buddy Martin, E. R. Butts, Roy Davis, J. T. Campbell, Doc Bynum and J. M. Newton will probably compose the members of the local department's contest team, and will leave for Wichita Falls early Wednesday morning. This team will return Wednesday night.

Autry states that the local fire boys are really going after some of the prize money that will be awarded in various contests. First place money in the convention contests will be $300, second place $200 and third place $100.

NYA Shop Turns Out 200 Clothes Racks for Army

James A. Cowan, supervisor of the local NYA workshop, and John E. Speice, assistant, announced Tuesday that employees in the local work center had completed 200 coat and hat racks for use in Camp Barkeley, Abilene.

Approximately 100 of the coat and hat racks were taken to Camp Barkeley early this week. The remaining racks will be taken to Abilene this week-end.

Cowan and Speice point out that 200 pieces of pipe, 800 bolts and 2,000 mitre cuts went into the clothing racks. Total of 18 boys, working in two shifts, turned out the 200 racks in eight working days.

Employees in the local NYA workshop are completing 72 new kindergarten chairs of oak and 12 tables for the Post Public Schools.

The local NYA boys are also engaged in making four vanities and four chests of drawers for use in the Anson NYA resident center for girls.

Cowan points out that 50 boys are now working in the local shop, each putting in 80 hours per month. Payroll of the NYA shop for May totaled $850.

Several Take Degrees At Tech Exercises

Scurry County was well represented Monday evening in Texas Technological College commencement exercises, held in the magnificent auditorium of the college at Lubbock.

Snyder people who received degrees Monday evening included: E. L. Farr, M.A., education; Geral Gilbert Greene, B.A., journalism; Travis B. Hicks, B.S., agricultural education; and William Harwood Miller, B.B.A.

Pete J. Nachlinger of Hermleigh took a B.S. degree, with mechanical engineering as a major. Jim Tom Casey of Midway took a B.S. degree with textile engineering as major.

Lyle Alexander Will Make ROTC Cruise

Lyle Alexander, son of Mr. and Mrs. A. C. Alexander, will be one of the 50 University of Texas Naval R.O.T.C. students who will take the unit's first training cruise June 10-28, Captain H. W. Underwood, commandant, states.

Port of embarkation for the cruise is Corpus Christi, where Lyle and other Texas men will join men from Oklahoma and Tulane University units.

Large Crowds at Homecoming For Christian Church

Excellent attendance, with many out-of-county visitors on hand, featured the home-coming services held Sunday at the First Christian Church, corner of Avenue S and 27th Street.

Approximately 150 people, including guests from Slaton, Sweetwater, Lamesa, Post, Rotan, Odessa and Abilene were served lunch at the noon hour.

First event on the all-day program was Bible school, which began Sunday morning at 9:45 o'clock. The Lord's Supper was observed Sunday morning at 11:00 o'clock.

Attendants were treated just before noon to an address by Rev. Rodney Glasscock, native Scurry Countian, who spoke on "Pentecost Day." "Not only the Lord's Sabbath, but every day should be regarded as Pentecost Day," Rev. Glasscock said in drawing a comparison on Sunday's festivities.

Rev. Glasscock, known to a number of county people, is pastor of the First Christian Church at Lamesa.

Principal address Sunday afternoon was given by Clifton Perkins, prominent Sweetwater attorney, who was reared in Snyder and practiced law here until 1923. Perkins gave an outline of the changes that had occurred locally during the years he has been at Sweetwater.

Home-coming observances, declared by attendants to be outstanding, were concluded Sunday afternoon, following round-table talks, at 3:30 o'clock.

County Agent Gets Call to Report for Army Duty June 17

X. B. Cox Jr., county agent of Scurry County since January, 1939, received notice Wednesday to report for active military duty Tuesday, June 17.

Cox, who has held a reserve officer's commission in the U. S. Army for some time, will leave June 17 for Camp Barkeley, Abilene, where he will undergo a physical examination, Robert S. Jones, lieutenant colonel, infantry, reports.

After undergoing his "physical" at Camp Barkeley, Cox will report for "extended military duty" at Fort Sam Houston, San Antonio. He will have the rank of first lieutenant, infantry, in the Second Division.

One of the youngest county agents in West Texas, Cox states that his tenure of office here "has been one of pleasant memories. I have a deep respect for the numerous friends I've made in Scurry County, and consider Scurry County people homefolks."

Vacation School Will Open at First Baptist

Announcement was made this week that the Vacation Bible School of the First Baptist Church will begin Monday morning and continue through Friday, June 20.

Otho Barbee, general chairman, will be assisted in conducting classes by Verena King of San Saba, district extension worker. Classes will begin each morning at 8:25 o'clock.

Divisions of the Vacation Bible School will include beginners, primary, juniors and intermediates.

Those interested in attending the 12-day school are urged to contact Barbee or Miss King as soon as possible.

Josephsons at Brady Park

Mr. and Mrs. Marcel Josephson and daughter, Sandra Jean, were at the Brady Park Sunday for a family gathering which included relatives from Colorado City and San Antonio. Sandra Jean returned to San Antonio with her grandmother, Mrs. F. J. Josephson, to spend the summer. She will return here this fall before school opens.

LOAN COTTON MAY BE SOLD BY GROWERS

Storage from Past Four Years Now May Be Released and Put on Market at Upped Price

In reply to a number of inquiries received within the past few days about loan cotton, the county AAA office releases the following information:

All loan cotton for the crop year of 1937 has been taken over by the Commodity Credit Corporation, and is not available to farmers for reclaiming.

Cotton produced in any of the crop years, 1938, 1939 or 1940 and placed in the loan, if not previously reclaimed or transferred, is still available to the producer for sale or reclaim.

Loan cotton for 1938, 1939 or 1940 may be reclaimed by either of the following methods:

Write the Commodity Credit Corporation, Dallas, and request that the note and a statement of the accrued charges be sent to any bank designated by the producer. The note releasing the cotton will then be delivered to the producer upon payment to the bank of the loan plus the accrued charges.

The producer may present his copy of the note to any cotton buyer and ask for a price on the equity which he still may have.

Scurry County producers who have lost or misplaced their loan notes may also write to the Commodity Credit Corporation, Dallas, for a statement of the weight, grade and staple on any particular loan for any one of the years.

As a general rule, the county Triple A office states, all carrying charges for the two-year period should approximate something like 1½ cents per pound. If this is added to the price advanced on the loan note and subtracted from the current spot price for the same grade and staple, it should give a fair indication of the equity held by the producer.

Service Unit for Snyder Slated for Parley Tonight

Organization of an Allied Service unit for Snyder and Scurry County will be taken up this (Thursday) evening, 8:00 o'clock, when representatives of local civic organizations and study clubs meet with Scurry County Selective Service Draft Board members at the city hall.

Representatives of each and every study club and civic organization in Snyder are urgently requested to attend this evening's meeting, at which time plans for immediate mobilization of an Allied Service setup will be gone into.

"At a time like this," local draft board members state, "we cannot over-emphasize the need for an Allied Service unit here. There are many ways that such an organization can be of direct benefit to our Allied friends, and at the same time prepare our people for united action."

Air Conditioning at Legion Hut Installed

Work began this week, officers of the local Will Layne American Legion Post report, on air-conditioning the Legion Hut, located four blocks west of the square on 25th Street.

Installation of the air-conditioning unit will be completed by next week-end. Not only members of the Legion and Auxiliary, but friends of the Legion as well, will find the hut at a comfortable temperature when they gather to participate in social events.

Lions Prexy

Shown in the above picture is Herman Darby, who was named president of the local Lions Club this week. A club member several years, Darby and other Lions Club officers will be formally inducted into office at a ladies' night meeting, scheduled for the last week of June.

Farm Debt Group For County Slates Meeting Tuesday

John F. Jordan, chairman of the Scurry County Farm Debt Adjustment Committee, announces this week that the organization will meet Tuesday morning, 9:00 o'clock, in the local Farm Security Administration office over Bryant-Link Company.

Scurry County farmers and creditors who can benefit from the services of the FDAC are urged to attend Tuesday's meeting and take their problems up with committee members.

"Our committee is giving special attention to small farmers who are so deeply in debt they can never hope to pay out," Jordan states.

"The common sense thing to do is for these farmers and their creditors to sit down around the table and work out with their farm debt adjustment committee a friendly and fair adjustment of these debts.

"Both the farmer and his creditors will be better off after a fair agreement has been worked out," Jordan declares.

Members of the Scurry County Farm Debt Adjustment Committee, who work in cooperation with the Farm Security Administration, are Jordan, David Z. Hess and Joe T. Johnston.

Heinzelmann Moved To Home in Snyder

G. M. Heinzelmann, Snyder oil man and a county director of the Permian Oil Basin Association who was critically injured recently in an automobile accident at Springtown, was brought Tuesday from Fort Worth to a local hospital in an Odom Funeral Home ambulance.

Heinzelmann, who sustained three broken vertebrae in the automobile accident in which L. E. Brock, 59, Sharon Ridge operator, was killed, was resting easy Wednesday and is expected to recover sufficiently within the next month to be taken to his East Snyder residence.

Englands Travel Westward

The Carl Englands left Snyder early Tuesday for an extended vacation trip to the West. England, local airplane enthusiast, who has been shop foreman in the Times Publishing Company plant the past six years, and Mrs. England plan to spend the summer months at Grand Canyon, Yellowstone National Park and other points of interest in the Western states.

State Director Urges People of Area to Purchase Defense Bonds

A. D. Erwin, chairman of the Scurry County Defense Bond Commission, and commission members received Tuesday the following letter from Frank Scofield, state administrator of defense savings for Texas, that will prove of interest to readers of The Times:

"Following the President's talk on Tuesday, I have come to the conclusion that it is my duty to call on the citizens of Texas to double their efforts to aid America, and we must have an all-out purchase of defense bonds and savings stamps.

"We are going to have a big bill to pay in order to protect this land we love so well—and it will be worth every cent it costs to know that our country and those we love are safe. And when I stop and think that our government thought far enough ahead to make plans to borrow money from us that it could pay back with interest, I swell with pride.

"The United States government could have just imposed higher and higher taxes on us—money to be paid in and nothing received in return but protection. Protection would have been a lot, but instead we are lending our money and will get it back with interest. When you buy one of these bonds, you are buying confidence in your country, your family, your neighbor and yourself. You are making money for yourself, and, by lending it to the government, you are making it work for your country.

"I could think of no more fitting memorial to those who gave their lives in the last war than to ask that all Texans do their bit now toward preparing defenses which we hope will protect us and save the lives of our native sons," Scofield concluded.

$160,000 Allocated to East End of Highway 15

FOUR COUNTY DRAFTEES WILL REPORT JUNE 15

Local Board Announces Mailing of Questionnaires to 50 Additional Registrants This Week

Members of Scurry County's Selective Service Draft Board announced Wednesday that a call for four county draftees to report for induction June 15 has been received by the local board.

Draft board members also announced Wednesday afternoon that 50 Selective Service questionnaires, beginning with order No. 780 and continuing through order No. 830, have been placed in the mails for Scurry County draftees.

Questionnaires were sent to the following registrants:

Henry Hindenburg Coldewey, order No. 780; E. L. Jones, Jose Sabala, James Obert Littlepage, Gee Milton Rains, Elmer Bruce Prather, Harvey Ben Dennis, Rob (Bob) Vander Corley;

Herman Dolphas Sneed Jr., Olan Brown, A. J Burney, Curtis Oliver Sheppard, Horace David Seely, Thurber Taylor Swan, Mark Holmes, Fate Eddington, Leo Schattel, Harry A. Clarkson, James Moman Sanders, Edward Ray Amos;

Ocly Lasco Smith, John Henry Boren, Minas Cannon Burditt, Willie James Hunter, Charles Owen Morton, Foy Eldred Wade, Robert Arthur Carter, Wilbur Dudley Day, John Raymond May, Chester Bill Martin;

A. J. Grubbs, Clark Wane Hudnell, Tollie Burton Echols, William Thomas Dixon, Jessie Daniel Martin, Willie Balum Grant, Walter Lee Sturdivant, Lavern Collier Rennels, William Gaither Mayo, Fred Morgan Martin;

Willie Conner Burney, Floyd Newton Williams, George Wade Light, Foch Alexander Browning, Charlie Tracy Hall, Lester Brown, Travis Shaw Deere, Leland Smith Herod, Isaac Dalton Lightfoot, Johny Lathan and Aubrey Wilson, order No. 830.

Cleanup Begins on West Side Friday; East Side June 13

City-wide cleanup work will get underway in earnest Friday morning, S. E. Keller, city sanitation officer, reports.

Early Friday morning Keller will start out on the west side of town and will gather up trash and rubbish that is placed in boxes or sacks and left at convenient places.

"We'd like to request that residents leave trash and rubbish away from tall weeds," Keller stated. "We want to gather up every bit of refuse set out for our truck, but we can't wade around through a lot of tall weeds to hunt trash."

Only one trip will be made on the west and east sides of town, so residents are asked to cooperate 100 per cent in the cleanup campaign.

East side residents are asked to have trash, old tin cans and other refuse in boxes by Friday, June 13, when a "one-way haul" will be made on the east side.

Scouts Leave Monday For Sweetwater Site

Leadership will be one of the most important factors in the success of men and women, Boy Scouts of the Snyder District will be told when they go Monday to the Scout camp that will be held at Lake Sweetwater from Monday through Saturday of next week.

First meal of the six-day camp will be served at breakfast Monday, and will close with Saturday's noon meal. Approximately 100 Boy Scouts from Scurry, Fisher, Nolan and other counties in the Sweetwater area are expected to attend the camp.

Insurance Man Opens Office With Maples

Julius W. Barrett, agency supervisor of the City National Life Insurance Company of Dallas, announces this week the opening of a branch office at Maples Funeral Home.

Barrett is handling low cost family insurance policies, and writes policies for people from one month to 85 years of age. Low premium rates are a feature of every policy. City National is an old line, legal reserve company. Barrett invites friends to drop by for a policy estimate.

Naturalized

An important milepost in the life of Pete Benbenek, local shoe repair man for the past 26 years, was reached Monday when the native of Poland received his naturalization papers.

Benbenek, who moved to Snyder in the fall of 1914, has been a loyal citizen through the years, and has strongly favored movements that benefit Snyder and Scurry County. He is an accomplished violinist, and he and his family are members of the local First Christian Church.

The local shoe man learned the art of a cobbler in his native country of Poland—long before his people ever heard of such modern words as blitzkrieg and fuehrer — and can relate many interesting incidents about the folklore and customs of his homeland.

BOOSTERS TO GO TO POST ON RODEO JAUNT

Automobile Cavalcade Will Leave From Chamber of Commerce at 6:00 Friday Afternoon

Sponsored by the Scurry County Chamber of Commerce, a large delegation of boosters for Scurry County's forthcoming rodeo in August will leave Friday afternoon, 6:00 o'clock, for Post to attend the evening performance of the Post rodeo.

Not only are Snyder business men and others interested in the Scurry County rodeo urged to join Friday evening's goodwill group, but Scurry County people interested in advertising the county are invited to make the trip.

Those going on the booster trip are urged to be at the local Chamber of Commerce office by 6:00 o'clock Friday afternoon. Snyder people who go on to Post Friday morning to witness the opening performance of the Post rodeo will meet the incoming group when it arrives Friday evening.

Plans were underway this (Thursday) morning to have all Snyder and Scurry County attendants at the Post rodeo occupy a reserved grandstand section.

Among boosters who had placed their names on the dotted line to go to Post were listed in this order when The Times started to press:

Wayne Boren, J. O. Stimson, Frank Stevenson, R. J. Randals, A. W. Arnold, Chamber of Commerce president, A. C. Kincaid and Allen Beadel.

R. G. Dillard, local Chamber of Commerce manager, will announce the Post rodeo and act as master of ceremonies at the microphone.

Fifteen Get Diplomas At Ira Gym Exercises

Good attendance marked the commencement exercises of Ira School, held last Thursday evening in the Ira School gymnasium.

Theme of the exercises was built around "Citizenship." Music for the occasion was furnished by the school choir under the direction of Margaret Dell Prim, senior class sponsor.

Program for the evening was given by members of Ira's 1941 senior class, in line with commencement exercises in many other schools of this area. Leonard Childress was class valedictorian and Curtis Sterling salutatorian.

Graduates were: Eugenia Faye Carlile, Ona Mae Weir, Wylna Clark, Edith Eades, Eula Bell Jordan, J. B. Price, Curtis Sterling, Wm. West Addison, Joe Thompson, Jack Webb, Leonard Childress, J. R. Erwin, Francis Fambro, Duain Herring and Lonnie Thompson.

FSA Meet to Discuss Defense and Farmer

Discussion of national defense problems as they affect individual farmers featured a school of instruction course held Wednesday evening at Turner School for FSA clients of Western Scurry County. Entire personnel of the local FSA office took part in discussions.

Informal talk centered around a Farmers' Cooperative to obtain increased income for county Farm Security Administration borrowers.

Hugh Birdwell and Mrs. Jacqueline Crosby of the local FSA office report similar meetings will be held in various sections of the county where FSA clients are located.

WORK WOULD CLOSE ONE OF MAJOR SKIPS

Contract on Needed Stretch May Not Be Let Until Fall According To Commission's Advice

Members of the State Highway Commission announced this (Thursday) morning in Austin the allocation of $160,000 to complete Highway 15 from the overpass southeast of town eastward to the Fisher County line.

The allocation, one of the most important announced for this area in recent years, will make possible the placing of select caliche base and permanent finish to the 15-mile stretch of road that is considered a major gap in the East-West Highway.

Boiled down to basic facts, the $160,000 allocation will mean the "hot topping" of the 15-mile part of Highway 15, once dirt work and select caliche base are finished.

Contract for the laying of select caliche base and finishing dirt work is expected to be let this fall—probably in October. Contract for the paving part—most vital of all—will probably be up for letting in April of 1942, highway commission members point out.

Land Use Board To Meet Friday at 2:00 for Confab

Attention of county farmers and landowners is directed this week to a meeting of the Scurry County Land Use Planning Board, which will be held Friday afternoon, 2:00 o'clock, in the county court room.

Problems of vital interest to county landowners will be taken up at Friday afternoon's meeting, and discussed in round table fashion.

Scurry County merchants who sell cotton goods of any kind are urged by the county agent's office to be at the land use meeting. Details for handling cotton goods under the Cotton Stamp program will be released at the gathering.

Representatives of the Surplus Marketing Administration will be present at the confab, and will be glad to discuss any questions that may arise over the Cotton Stamp program.

Aside from land use planning officials and county merchants, those interested in the sale of cotton goods are extended an invitation to attend the meeting.

Sale of Poppies in Snyder Saturday Nets Legion $69

Officers of the local Will Layne American Legion Post announced Monday that a total of $69.01 was realized in the Poppy Day sale conducted Saturday.

Sale of the paper replicas of the well-known poppy was met with a hearty response on the part of Snyder and Scurry County people, Legion Post officials emphasize. Proceeds from the flower sales will go to assist disabled World War veterans in government hospitals who have no other means of income.

On behalf of the local Will Layne American Legion Post, Henry Rosenberg, commander, states "a vote of thanks is due the ladies who volunteered their services, without pay, to sell the poppies. The Legion extends heartfelt thanks to each person who purchased a poppy Saturday."

Those in charge of Saturday's poppy sales were Mrs. Jim Norred, Mrs. Weldon Johnson, Mrs. Aubry Stokes, Jeanne Taylor, Pherba Jordan, Mary Nell Noble, Tippy Burns, Mary Ellen Williams, Virginia Preuitt, Charlene Headstream, Marion Letcher, Eloise Bill and Kathlyn Whitefield.

Ray Hardin Assumes Auto Service Station

Ray Hardin announces that he has assumed charge of the old Woody Service Station, located in East Snyder on Highway 15, and invites new and old acquaintances to drop by for a visit.

Hardin is handling Texaco gasoline, oils and lubricants, and states "sudden service" will be his motto. Hardin's Service Station is located a block north of Snyder General Hospital.

The WOMAN'S Page

Ethel Lynn Hays Honored at Bridal Shower Saturday at Eiland Home

Honoring Ethel Lynn Hays, who will become the bride of Billie Mitchell in mid-June, Mrs. Ethel Eiland and Vera Periman of Graham were hostesses Saturday afternoon at a miscellaneous bridal shower at Mrs. Eiland's home.

Miss Hays, daughter of Mr. and Mrs. S. D. Hays, who live west of Snyder, returned home last week from a year's teaching at Kalgary, near Ralls. She has taught in several Scurry County schools.

The Eiland apartment was decorated throughout in roses, sweet peas and other cut flowers in the bride-elect's chosen colors — pink and white. Miniature nosegays of pink carnations, paper frills and pink ribbons, which served as party favors, also followed the pink and white color note and bridal theme.

Miss Periman, teacher in the Graham High School, directed a group of interesting games and contests for entertainment, and the honoree as winner was presented her gifts. Margaret Dell Prim played piano selections during the tea hour, as pink ice cream was served with white cake to attendants.

Approximately 50 guests were present for the gift party. The following out-of-town women were among the guests: Lena Periman of Clovis, New Mexico, Betty Sue Bell of Hamlin, Mrs. J. D. Williams of Colorado City, Mrs. Olga Daniels of Post, Mrs. Ed Taylor of Canyon, Mrs. R. W. Thompson of Washington, D. C., and Mrs. Jim Broughtman of Collinville, Virginia.

Both Miss Hays and Mitchell are members of well-known local families, and both are graduates of Snyder High School and Texas Technological College, Lubbock. They will live here, where Mitchell is manager of his own dairy.

When a Child Needs a Laxative!

Your child should like this tasty liquid laxative and you should like the *gentle* way it usually wakes up a youngster's lazy intestines when given by the simple directions.

SYRUP OF BLACK-DRAUGHT contains the same principal ingredient which has enabled its older brother BLACK-DRAUGHT to give so many users such satisfying relief for so many years!

Perhaps that's why it usually gives a child such refreshing relief when the familiar symptoms indicate a laxative is needed.

SYRUP OF BLACK-DRAUGHT comes in 2 sizes. The introductory size is 25c; the economy size is 50c.

Twentieth Century Club Completes Year

Twentieth Century Club, Snyder's second oldest women's study group, completed its club year last week at a meeting held in the home of Mrs. J. E. LeMond, president.

Program for the afternoon featured a convention report by Mrs. W. H. Cauble, president-elect of Twentieth Century Club, who was a delegate to the Amarillo convention of Seventh District, Texas Federation of Women's Clubs, recently.

At the final business session the club elected Mrs. John R. Covey, who recently moved back to Snyder from Burleson, to membership, and heard final committee reports of the year's work. Principal project for the year of the study group has been the establishment and maintenance of the County Library that is open to the reading public in the Scurry County courthouse.

Mrs. LeMond served sherbet and fancy cookies to the following members of the club: Mmes. J. Nelson Dunn, H. M. Blackard, P. C. Chenault, Allen Warren, Joe Strayhorn, B. M. West, H. J. Brice, I. W. Boren and Hubert C. Travis.

Methodist Women Meets Monday

The Woman's Society of Christian Service met Monday afternoon at the Methodist Church with 16 members present.

Mrs. H. S. Lee called the house to order. New business was transacted and plans made for a covered dish luncheon today (Thursday), honoring Mrs. Flora Forman, a foreign missionary.

Mrs. T. M. Howle led the worship program song, accompanied at the piano by Mrs. R. H. Odom.

Scriptural readings were given by Mmes. M. W. Clark, R. H. Odom, Hugh Birdwell and H. S. Lee.

Society of Christian Service members studied Lesson No. 4 Monday afternoon, "Jesus and Redemption." Mrs. Hardy directed Circle No. 1 and Mrs. T. M. Howle Circle No. 2. Closing prayer was given by Mrs. Howle.

Patricia Dodson Hosts Houseparty

Patricia Dodson, formerly of Snyder, was hostess last week-end to a houseparty, most of the guests at which were also formerly Snyder residents, at the Enfield Lodge, Big Bear Lake, California.

Guests were: Dorothy June and Albert Irion, who now live at Ontario, California; V. D. Sumruld, who is now stationed at March Field, California, in the U. S. Army Air Corps; and Slim Senders, also stationed at March Field, whose home is San Antonio.

The group enjoyed swimming, motor boat-riding, hiking and sight-seeing as Miss Dodson's guests all week-end. She and Dorothy June were houseguests of Mrs. Jennie Enfield at 1820 North Gramercy Place, Hollywood, California, through the Memorial Day holidays.

Murphy Family Visitors for Week-end

Mr. and Mrs. R. W. Thompson, of Knapp, for the week-end included a daughter, Mrs. R. W. Thompson, the former Jo Murphy, who has just returned to the United States from spending three years in Pago Pago, American Samoa. Mrs. Thompson's husband, who has been in naval radio service in the Samoan Islands, has been assigned to similar work in Washington, D. C., for the next three years.

Mrs. Thompson and her mother-in-law, Mrs. Jim Broughtman of Collinville, Virginia, spent the week-end here en route to the West Coast to sign for the Thompson household furnishings shipped from Pago Pago.

Others here for the family gathering were York Murphy, an instructor at Lou Foote Field, Stamford, and Vada Bell Tomlinson, Tech graduate. The family was in Lubbock Monday night for Vada Bell's graduation at Tech.

Cyrus Landrum Weds Eagle Pass Girl

First Methodist Church of Eagle Pass was the setting May 23 for the wedding of Araminta Huffman, daughter of Mr. and Mrs. Leonides H. Huffman, to Cyrus Allen Landrum, Fort Worth lawyer and son of Mr. and Mrs. C. F. Landrum of Fluvanna. Rev. J. H. E. Willmann was the officiating minister.

Among out-of-town wedding guests were Mr. and Mrs. Landrum and daughter, Minnie Sue, of Fluvanna and Frances E. Jones, student in Texas State College for Women, Denton, parents and sisters of the bridegroom. Mr. Landrum served his son as best man in the service.

The church, lighted with tall white tapers, was decorated effectively with bouquets and baskets of calla lilies and ferns, and other greenery and lilies formed the improvised altar.

The bride, given in marriage by her father, wore a wedding gown of antique ivory satin that extended into a train at the back. Her veil of illusion was held to her head by a wreath of white gladiolii, and she carried a bouquet of white gladiolii.

The bride's parents were hosts at a reception in their home following the wedding. Receiving with Mr. and Mrs. Cyrus Landrum, the hosts and others were Mr. and Mrs. Landrum of Fluvanna. Minnie Sue and Frances assisted with the serving.

For traveling the bride wore an aqua crepe ensemble with white accessories and a corsage of white gladiolii. After the wedding trip, the couple will be at home at 1305 Texas Street, Fort Worth.

Class Sews for Red Cross

Victory Bible Class of the Methodist Church will hold its monthly all-day meeting at the home of Mrs. Joe Strayhorn next Wednesday, June 11. The group will gather at 9:00 o'clock in the morning, spending the day doing Red Cross sewing. Every member is urged to attend the meeting and bring her usual covered dish for lunch.

Warren Church of Wolfe City was a week-end guest here of his sister, Mrs. Mollie Pinkerton.

Edna Mae Gatlin, Cecil Mearse Wed In Monday Rites

Edna Mae Gatlin, daughter of James A. Gatlin of Snyder, became the bride of Cecil Mearse of Hermleigh in a pretty marriage service held Monday afternoon, 5:00 o'clock, at the home of her brother and sister-in-law, Mr. and Mrs. Ivan Gatlin, in Snyder.

Rev. S. A. Sifford, pastor of the Hermleigh Methodist Church, read a simple ring ceremony. Only members of the family and a few close friends were present for the afternoon service, held in a setting of spring flowers and greenery in the Gatlin home.

The bride wore a navy and white sheer dress with matching accessories and carried an arm bouquet of shasta daisies. A 1941 graduate of the local high school, Mrs. Mearse has taken active part in school activities here for several years. She showed special interest in home-making and music courses. Less than 10 days elapsed between her high school graduation and her marriage early this week.

Mearse, son of Mr. and Mrs. Luther Mearse of Loraine, graduated in 1940 from the Loraine High School. He is now an employee in the Caswell Grocery Store at Hermleigh.

The couple left immediately after their marriage for a brief wedding trip to points in West Texas. They will be at home in Hermleigh.

Shower Given Bride-Elect

Complimentary to Edna Mae Gatlin, bride-elect of Cecil Mearse of Hermleigh, a bridal shower was given in the home of Mrs. Audie McElyea last Wednesday afternoon. Martha Lou Holmes was assisting hostess for the gift affair.

Party favors were dainty cards decorated with wedding bells that held an announcements of the approaching marriage. Refreshments of iced tea and cake were passed at tea time after the gifts were unwrapped by the honoree.

The guest list included: The honoree, Mmes. Tollie Faver, Jack Harless, R. G. Horsley, Buck Chandler, Dee Robison, Raymond Hill, Raymond House, Kenneth Pitner, M. U. Vernon, Luther Mearse, Luther Holmes, Lester Richburg, Cline Taylor, Cecil Caswell, Johnson Davis, Bill Grimmitt, Walter Holmes, Ima Gore and Ivan Gatlin, Misses Annie Rue Horsley, Dorothy Murphree, Willa Dean Mearse, Oleta Ikard, Mildred Gore, Anna Jo McElyea, Nanta Faye Connally and Daurice Worley.

Terry Girls Are Home

Wilna Terry, who was recently elected junior representative at Abilene Christian College, is at home with her parents, Mr. and Mrs. R. L. Terry, for the summer. Also home for the summer is the Terrys' older daughter, Dorothy, who was art teacher in the grade school at Skellytown this year.

Mrs. Dougherty Hostess to Study Club

The piano pieces, [illegible] horn, violin [illegible] were presented in a recital Friday evening, May 30, at the home of Mr. and Mrs. D. P. Yoder. The following program was presented:

March Militaire (Schubert), Gladys Hobel, Dorothy Murphree; Robin's Return (Fisher), Elsie Vernon; Dream Boat (Williams), Ellen Jo Avary; The Fountain (Bohm), Mazurka in B Flat (Chopin), Gladys Hobel; Chiming Bells (Webster), Mariwyn Wren; Consolation (Mendelssohn), Narcissus (Nevin); Mrs. D. P. Yoder; Humoresque (Dvorak), Mariwyn Wren; The Lost Chord (Sullivan), The Bells of St. Mary's (Adams), Mrs. D. P. Yoder; College Pep March (Fenstad), Mary Bell Weathersbee; The Battle of Waterloo (Anderson), Harold Wade; Berceuse (Godard), Rustle of Spring (Sinding) Dorothy Murphree; Invitation to the Dance (Weber), Mrs. George Avary.

Final Party of The Year Is Friday

Mrs. Joe Strayhorn was hostess Friday afternoon to El Feliz Club members and guests for the club's final party of the year. The forty-two club always disbands during the summer. For the afternoon party the Strayhorn home was decorated with lovely cut flowers.

Refreshments were passed by the hostess, assisted by her daughter, Neoma Strayhorn, to the following: Mmes. Pearle Shannon, W. P. King and W. D. Harral, guests; Mmes. I. W. Boren, P. C. Chenault, A. J. Cody, W. E. Doak, J. W. Scest, Lee T. Stinson, H. L. Vann, R. H. Odom, A. W. Waddill, W. G. Williams, Sidney Johnson and L. D. Green, club members.

Presented in a Musical Recital

Presented in a recital of reading and music last Wednesday afternoon, 4:00 o'clock, in the school auditorium was a group of young pupils of Elaine Lambert and her assistant, Frances Stavely. The appearance of the youngsters was enjoyed by their parents and friends.

On the afternoon program were: Joanne Martin, Newana Goolsby, Parker Roe, Emma Louize Glass, J. M. Glass Jr., Sam Bernard Rosenberg, Betty Lynn Gatlin, Keith Wills and Maxine McClinton.

Counsellor at Summer Camp

Elwanda Allen of Snyder, who was a student in Texas Technological College, Lubbock, the past year, will be a counsellor at Camp Keith for Girls, in Evergreen Valley Ranch near Las Vegas, New Mexico, this summer. Miss Allen will be an instructor in horseback riding and land sports, according to Mrs. Raleigh Keith, a camp director.

Wedding Invitations at Times.

Joan Leslie, Warner Bros. feature player, wears a new youthful dinner dress showing shirred bodice of black and white checked pink roses. The skirt of white cotton pique has a shirred set-in band of the bodice materials. Bows of black velveteen ribbon add a perky touch to the costume.

Mrs. Roy Bennett and children of El Paso and Mrs. J. B. Casey of Abilene visited with Mrs. Elmer O. Williams and family here last week. Mrs. Bennett is Mrs. Williams' sister, and Mrs. Casey her sister-in-law.

Mr. and Mrs. Elmer O. Williams and children, Martha Ann and Charles, spent a few days last week with her mother, Mrs. T. J. Casey, in Big Spring. They returned home Saturday.

Mrs. E. R. Jones Jr. Honored at Shower

Mrs. E. R. Jones Jr., of Lubbock, the former Miss [illegible] bride, was honored at a bridal shower Friday afternoon, 2:00 o'clock, in the parlors of the local Methodist Church. Oleta Ikard and Mrs. Jeff DeShazo were hostesses.

The enjoyable program included a reading, "Mandy's Weddin'," by Betty Lynn Gatlin, daughter of the Ivan Gatlins. Refreshments of iced punch and cake were passed by the hostesses after Mrs. Jones' gifts were presented.

Attending were: Mmes. R. H. Odom, Maggie Greenway, Ted Johnson, Rose Boatright, Malcolm James and son, Robert, James Davidson, A. H. Trice, J. T. Ramsey, A. B. Eicke, Fred Trice, J. T. Trice, F. W. Simpson, J. H. Trussell and son, Travis, Arthur Forkner, T. M. Howle, J. O. Littlepage, T. W. Pollard, G. D. Peterson, A. P. Gannaway, C. P. Williams, E. R. Jones Sr., Bud Hilcher, Dean Cochran, H. R. Gannaway, C. R. Burk, T. J. DeShazo and Misses Gatlin, Mary Lou DeShazo, Edna Mae Gatlin and Opal Ikard.

Rev. and Mrs. I. A. Smith are back from a several-day visit with their daughters in Dallas. They were accompanied there by Mrs. A. M. Curry, who will spend two weeks with relatives in Dallas, Fort Worth and Waxahachie.

Mr. and Mrs. Jake Greene and son of Anton were week-end guests here of his parents, the John L. Greenes.

Farewell Said to Vincent School

Mrs. Jim Hodnett was hostess [illegible] Friday [illegible] and gift shower honoring Mr. and Mrs. Paul Sweatt, teachers of the Vincent School in Howard County the past four years, at the schoolhouse. Sweatt will be superintendent of the Ira School next year.

Decorations for the schoolroom were in patriotic colors, with red and white and blue and ruth" written in tinsel on the blackboard. The school children sang farewell songs; Guy Barr gave a reading; and Mrs. Wylie Kinard and Mary Brown played piano selections.

The pupils and Mrs. Hodnett presented Mr. and Mrs. Sweatt a pair of electric lamps for their new home at Ira, and other gifts were brought by community people. Punch and cookies were served to the crowd.

Mrs. Fred Harlan, formerly Rose Casey, of Washington, D. C., is the guest of the David Strayhorns.

A. O. Scarborough
M. D.
Emphasizing Nervous and Skin Diseases
OFFICE PRACTICE.
At Irwin's Drug Store

Over 50 YEARS of Service to American Housewives
They know the *high quality* and *better value* to be had in
KC BAKING POWDER
Manufactured by BAKING POWDER SPECIALISTS WHO MAKE NOTHING BUT BAKING POWDER
ASK YOUR GROCER FOR KC
SAME PRICE FOR OVER 50 YEARS 25 OUNCES FOR 25¢
MILLIONS OF POUNDS HAVE BEEN USED BY OUR GOVERNMENT

New 3-Thread "Inside-out"
DuBarry
HOSE
Actually made to be worn inside out.
—No Raw Seams.
—No Loose Threads
SPECIAL PAIR
69¢
After this week the price will advance to 79c
Your Preferred
BEN FRANKLIN STORE
Home Owned

We've Dressed Up!
Workmen have completed the new front to our North Side Square store, and we're ready for our friends and patrons to come in and tell us what they don't like about it. New arrangements will help us to better serve you.
May We Point You to a Few Timely Suggestions . . .
BATHING CAPS
SHADED GLASSES
SUN-TAN LOTIONS
AIR MAID HOSE
TOILET SPECIALTIES
Charles of the Ritz
Dorothy Perkins and
Yardley's
Stinson Drug No. 1
Phone 33 North Side Square

KEEP YOUR CLOTHES
SAFE from Moths!
It's getting time for moths to make inroads in your clothes closet. And now is the time to arrange to carry your Winter clothes safely through the Summer months.
Let Graham & Martin clean your Winter clothes, then place them in properly protected Moth-Seal Bags for protection. When we clean your clothes, there will be no charge for the
MOTH-SEAL BAGS
PHONE 98
JOE BUDDY
Graham & Martin
Master Tailors and Cleaners

Special Sale
All SPRING and SUMMER
Queen Quality SHOES
With the Summer Season just beginning, this sale is especially timely. Whites, combinations and colors—all sizes.
All $6.50 Values.....$4.88
All $7.50 and $8.50 values..$5.88
Bantt
Vardin
Zenda
Bryant-Link Co.
QUALITY MERCHANDISE

FRYERS Dressed and Drawn Each 35c
SPUDS New Fancy Red Pound 2c
LEMONS Sunkist Dozen 15c
CLEANSER Lighthouse 4-5c Cans..15c
3-Meal TEA With Glass Both for 15c
Vanilla Wafers 10c Packages 2 for 15c
BARBECUE FRESH DAILY!
DOG FOOD Paul - Ideal - Hills 3 for 25c
Grapefruit Juice ½ Gallon Size Each 15c
ICE CREAM ANY FLAVOR!
TOMATOES Vine-Ripened Pound 5c
ORANGES Nice Size Dozen 19c
FRESH FISH
CORN Fresh 2 Ears 5c
Peanut Butter Full Qt. 25c
CUCUMBERS Fresh Pound 5c
NONE TO BUSINESS HOUSES
Brown & Son PHONES 200-201

Tech President's Plane Forced to Land at Fluvanna

En route to Lubbock Monday morning by airplane from Georgetown, where he received Sunday an honorary doctor of law degree from Southwestern University, [illegible] ford R. Jones, president of Texas Tech, and his pilot were forced down by fog one mile south of Fluvanna.

Weeds and grass on ranches in the Fluvanna community were so tall as a result of recent rains that the pilot of the red two-seater ship feared to land in a pasture, lest he encounter stumps and nose the ship over.

Finally the pilot sighted the open field of W. J. Beavers and made a perfect three-point landing. Dr. Jones and the ship's pilot "flagged" a ride to Fluvanna with Ruby Lee Odom, 1941 graduate of Fluvanna School and editor of the school's paper, The Stampede.

When he arrived at Fluvanna, Dr. Jones telephoned Lubbock and obtained verification of the fact that the heavy fog that engulfed the Cap Rock and the territory immediately below it would lift in a few hours.

Billy Sims, who reported the forced landing to The Times, states Dr. Jones had some nice comments to offer on the tallness of weeds and grass in Scurry County. "A dust storm wouldn't get far in a county that has such a growth of vegetation," Jones pointed out.

Young Sims, who will be a sophomore at Texas Tech next term, stated that Wallace Jones got Dr. Jones and the plane pilot back to their ship. Clearing skies allowed them to take off for Lubbock at 11:10 o'clock Monday morning.

PHONE

211

FOR COMPLETE LAUNDRY SERVICE

Snyder Steam Laundry

Fluvanna Church of Christ to Be Host to Singers of County

Host Sunday afternoon to the Churches of Christ in Scurry County at a regular monthly song fest will be the Fluvanna Church of Christ.

Preceding the song fest will be preaching services Sunday morning and dinner on the grounds. Congregation members and [illegible] Rev. Fred Cousis, Post Church of Christ minister, who is known by a number of county citizens, will bring the principal address of the day at 11:00 o'clock Sunday morning.

Basket lunch will be spread on the ground Sunday at noon-time. County church-goers are asked to bring basket spreads so that out-of-county visitors can be accommodated.

The regular monthly gospel song program will begin Sunday afternoon at 2:00 o'clock. Several quartets and duets from this territory are scheduled to appear on the program.

The public is extended a cordial invitation by Fluvanna Church of Christ officials to attend the morning services, remain for lunch and the afternoon singing.

R. L. Walls Dies at Trailer Home in City From Heart Attack

R. L. Walls, 76, a Scurry County resident 22 years, succumbed Monday afternoon, 6:00 o'clock, at his trailer house in North Snyder following a sudden heart attack.

A native Texan, Walls was born April 10, 1865, and had lived in Scurry County since the early part of 1919.

Final rites for the county citizen were held Tuesday afternoon, 4:00 o'clock at Odom Funeral Home Chapel.

Rev. M. W. Clark, retired Methodist minister, officiated.

Surviving are the widow, three sons, Mack Walls and Newt Walls of Snyder, Ezekiel Walls of Brownwood and five grandchildren.

Wesley Evans, Joe Anderson, George Smyrl, Lawrence Deavers and Jim Tatum were active pallbearers.

Burial was in Snyder Cemetery.

The United States Civil Service Commission announced this week vacancies for the positions of electrotyper, stereotyper, junior clerk, for appointment in Washington, D. C., and engineering aid positions, from $1,620 to $2,600 per year, in Texas and Louisiana. Full information on any of the above positions may be secured from attaches at the local post office.

Ginnings by Cotton Joe

Take a lot of cotton fibers, wrap 'em around each other, an' head 'em in the same direction—that's about all there is to spinin' cotton. An' it looks to me like it's a pretty good rule for all us cotton people. If we string together an' head in the same direction, we'll come through all right.

Registrants in Draft Are Urged to Correct Remedial Defects

Calling upon all registrants in Scurry County to investigate possibilities of having remedial physical defects corrected prior to local board examinations, members of Scurry County's Selective Service Draft Board suggested Tuesday that draftees seek the aid of their personal physicians and dentists in improving their general health.

"Many of the men rejected by this and other local boards throughout the state are turned down because of defects which are clearly remedial. If county registrants will consult their personal physicians and dentists before they are examined by local board physicians, they will have an opportunity to learn of their disabilities and have them corrected," local board members continued.

"Even though registrants are convinced they will not be called by local boards for examination for an indefinite period, correction of ailments through rehabilitation will go a long way toward improving their own lives and bettering the general health of the community," board members concluded.

David Norred Improves

Condition of eight-month-old David Norred, son of Mr. and Mrs. John Wesley Norred of Sweetwater, is improved, according to reports from the child's grandmother, Mrs. W. Norred. The local woman and Mr. and Mrs. F. L. Pierce drove to Sweetwater Saturday night to visit with the former local couple and young David. The baby has been ill with pneumonia for about 10 days, in a pneumonia for about 10 days.

Admiration Winners

Winners of Admiration Coffee prizes in the 12th and 13th weeks of the much-publicized Admiration Happiness Contest included several Snyder women. They are: Mary Helen Bolin, Mmes. W. W. Hamilton, Everett Clarkson, J. D. Isaacs and Velma Wilson. The contest, which closed May 17, put thousands of pounds of Admiration Coffee prizes in homes all over the state. More than a dozen local women received awards on their brief essays on their happiest moments.

Grace Lavorne Reeves, daughter of Mr. and Mrs. J. R. Reeves, is visiting in the home of her aunt, Mrs. C. C. DeGraftenried, in Melrose, New Mexico. Mrs. DeGraftenried is Mrs. Reeves' sister, with whom Grace Lavonne will visit through June.

Scurry Countians to Take Part in Rodeo At Lamesa June 10-11

Through 1000 Tuesday Scurry County had only one cowgirl registrant who will participate, Tuesday and Wednesday, June 10-11, in Lamesa's two-day rodeo.

The entrant is Lillian Jean Miller, daughter of Mr. and Mrs. Charley Miller of Fluvanna, a number of Scurry County rodeo contestants [illegible] in the midst of rodeo event competition.

Curley Daugherty, Olton man who furnished the stock for last year's show, will again furnish the stock for this year's events. Here is the purse schedule for the Lamesa show:

Bronc riding, $65 first, $40 second, $20 third and $10 fourth. Steer riding carries the same money prizes.

Calf roping, $125 first, $85 second $60 third, $40 fourth and $20 fifth.

Bulldogging, $40 first, $30 second and $20 third.

Cutting horse contest, $100 first, $50 second and $25 third.

County Wheat Crop Estimated at 75,000 Bushels by Officials

Despite heavy rains of recent weeks, county Triple A officials predicted this week that Scurry County's wheat harvest for 1941 will approximate 75,000 bushels.

Officials of the local Triple A office worked diligently last week to secure all eligible wheat farmers to cast a ballot in Saturday's wheat quota referendum. The vote in Scurry, as in other West Texas counties, carried for quotas by a big majority.

"Acceptance of marketing quotas is considered essential to the maintenance of a good price for wheat," Claud D. Cotten, county administrative officer for Triple A, states.

"A recent congressional bill provides loan value at 85 per cent of parity, which will give Scurry County grain producers approximately 93 cents per bushel for wheat," Cotten declares.

Had wheat marketing quotas not proved acceptable in Saturday's vote, county AAA officials fear wheat prices might have skidded down to the 30 cents per bushel level — a price that would prove ruinous to grain producers.

Glen McWhirter of Indale Joins Marines

Ever since Glen McWhirter, 21, son of Mr and Mrs. S. T. McWhirter of Inadale, was a child he has been interested in soldiers and sailors.

This week young McWhirter's ambition to do something for his country was realized with his enlistment at Oklahoma City in the U. S. Marine Corps.

Private McWhirter made application recently for enlistment to the sergeant in charge of a mobile recruiting unit that was at Post. After enlistment, McWhirter was taken by government transportation to Oklahoma City where he passed the final examination.

A graduate of Loraine High School, the Inadale youth is now at the Marine Corps base, San Diego, California, where he has started training as a Marine Corps member.

Sergeant S. M. Ragsdale of the U. S. Marine Corps states the mobile recruiting unit will be in Post again June 18 and 19.

Pointers Given to Fight Screwworm By Extensionist

In answer to numerous inquiries made by Scurry County ranchers and livestock owners within the past days about the control of screwworms [illegible] The Times to use:

"We are happy to announce an effective remedy for screwworms which is inexpensive and will get results if used properly. The remedy consists of two principal materials, diphenylamine and benzol, which is recommended by the U. S. Department of Agriculture.

"When applied to infested wounds, the compound is efficient in rapidly killing all screwworms in a wound. At the same time, the remedy gives as good protection, or better, to all wounds against subsequent attack by flies.

"Full particulars for properly preparing and applying this new remedy should be obtained from X. B. Cox Jr., county agent, since it is not effective unless correctly proportioned."

The remedy kills screwworms quickly, and after its application large numbers of them soon drop out of the wound, carrying along a considerable amount of the protective chemical. For this reason, Siddall says, it will be good practice to apply a second treatment 24 to 48 hours after the first one in order to insure a proper coating of the wound surface.

Thereafter, under average conditions, regular treatments twice weekly should be given until the wound heals. It is especially recommended that infested animals be kept in a hospital pasture when this schedule of treatment is used. When flies are unusually active and abundant more frequent treatments may be necessary.

In treating an infested animal, the material is swabbed into the wound. Care should be taken to push it well into pockets made by the maggots and painted around the wound where blood and wound exudate have made the surrounding tissues attractive to flies and susceptible to infestation or to fly blows.

Work Progresses on Highway 15

Word received this (Thursday) morning from Cocke & Braden representatives reveals that gravel and dirt work on the west end of their Highway 15 contract, and just east of Gail, is progressing this week at a rapid pace. Dirt work on the entire 14.8-mile stretch of Highway 15 in Eastern Borden County is being speeded up, with several culverts completed early this week.

Mr. and Mrs. W. M. Scott of San Angelo visited with local relatives and friends this week. They were accompanied here by Joe Dave Scott, their grandson, who has spent the past 10 days in San Angelo.

Snyder General Hospital

Mrs. Winnie R. Cade of San Antonio, sister of Mrs. Claud Cotten, has been dismissed from the hospital after a major surgery more than three [illegible] patients from last [illegible] the hospital.

In the hospital late Wednesday were the following new patients: Virginia Guerney of Colorado City, surgery, appendix, Friday morning; Patti Hicks, appendectomy, Tuesday morning; Richard Miller, son of Mr. and Mrs. R. C. Miller Jr., tonsil operation, Wednesday; G. M. Heinzelmann, accident patient, transferred here from a Fort Worth hospital Tuesday.

Baby Lloyd Webb was a medical patient in the hospital Tuesday and Wednesday. Mrs. Hoyle Kruse, minor surgery, Mrs. W. C. Eades, medical, and Mrs. Jessie Reed of Lubbock, with back injuries and bruises from a Saturday accident, all were dismissed from the hospital before Wednesday.

Agent Says Eggs Are Good Food Buy Now

"Fresh eggs are bountiful and one of the best buys on the market because they are good body builders with efficient protein in their yolks and whites," Estella Rabel, county home demonstration agent, told club members this week.

"The yolks are especially rich in iron," Miss Rabel continued, "and iron is the mineral that helps to form red blood cells. They are an important source of calcium, another mineral that's likely to be low in many diets.

"Eggs are also a rich source of riboflavin (Vitamin G). Other vitamins are always present. Vitamins A and D, which vary in amounts and depend on what the hens had to eat. Successful poultrymen of the county see to it that their hens are liberally supplied with Vitamins A and D," Miss Rabel concluded.

Mrs. Josie York Lemley of San Angelo was a week-end guest of her brother, Joe York, and family and relatives in Borden County.

Law Violator No Longer Barred by Selective Service

Induction of many Selective Service registrants who have previously been barred from military service [illegible] regulations, local draft board members stated Tuesday.

The recent revision of the regulations, local draft board members report, removes the sweeping disqualifications of all men who had been convicted on an offense which the laws of the jurisdiction in which it occurred defined as a felony.

Debarment from Selective Service is now limited to perpetrators of certain "heinous" crimes and habitual criminals. Local board members hail the change as timely. They state:

"This will enable many patriotic young Americans who had been debarred because of some youthful misstep to serve their nation in the ranks of its armed defenders. It is timely for that reason in view of the national emergency, and it is just also in that it makes a proper discrimination between offenses that are merely violations of statutory law and crimes which denote moral turpitude. It bars the criminal but it opens the door to the man who has atoned for and repented of an offense against society that is not generally accepted as a felony."

Don Thompson is vacationing this week with his parents at Lenox, Iowa, from his place as watchmaker at Towle's Jewelry Company. The local man will also spend a few days in Kansas City, Missouri.

See Sunday Boat Races

Motor boat races Sunday at Lake Brownwood furnished plenty of amusement for local people, particularly those who were seeing the racing boats perform for the first time. Snyderites viewing the races included the Horace and R. V. Williamson and Charlie Rhodes families, who agreed with others in the crowds there were certainly a [illegible] Brownwood and Mmes. Tommy and Cecil and Mrs. Myron Roe and daughter, Rose Marie, are spending this week in Clovis, New Mexico. The local people left Sunday and will return Friday.

The Southwestern Life

FAMILY INCOME POLICY

will guarantee you both a Life Insurance Plan and Mortgage Cancellation

Let Me Tell You About It TODAY

PHONE 330J

Mrs. Maude Holcomb

Representing SOUTHWESTERN LIFE INSURANCE CO.

Hugh Boren & Son Insurance Agency

ALL KINDS OF INSURANCE

NOTARY PUBLIC

Bonds, Legal Papers, Abstracts Drawn

Basement of Times Building

MAPLES FUNERAL HOME

Funeral Directors

AMBULANCE SERVICE

Telephone 320 Snyder

Success in the modern business world requires long hours of hard work. The strain on a man's eyes is sometimes injurious.

If you are bothered with aching, burning eyes, or with headaches, you owe it to yourself to have your eyes examined. If you don't need glasses, we'll tell you so—if you do, you should get them immediately.

H. G. TOWLE, D. O. S.

Dr. John F. Blum, Associate

Phone 465 Northwest Corner of Square

RADIO Service

REPAIRS—PARTS

Andrew Schmidt at

Snyder Auto Supply

East Side Square Phone 117

Check-up ON THESE Values

Vanilla Wafers	Fresh Baked, Large Package	5c
Post Toasties	Regular Size Package	5c
Jet-Oil Shoe POLISH	Bottle	7c
Buffet Size PEACHES	In Syrup	5c
Apple BUTTER	Quart	15c
16 Size Pork and Beans	Can	5c

Fresh PRODUCE

Fresh CORN	Ear	2c
Bunch CARROTS	Each	2c
Bunch BEETS	Each	2c
Nice SPUDS	10 Lbs.	10c
CHEESE Wisconsin Red Skin	Lb.	25c

MONDAY ONLY—
Hand Packed Tomatoes — No. 2 Can 5c
Fancy Pork Chops — Lb. 10c
TUESDAY ONLY—
All Flavors Jell-o — Pkg. 2c
Pork Sausage — Lb. 10c
WEDNESDAY ONLY—
Toilet Tissue — 2 Rolls 5c
Dressed Fryers — Each 25c
THURSDAY ONLY—
Folger's Coffee — Lb. 19c
Sliced, Cello Wrapped Bacon — Lb. 15c

In Our MARKET

Choice Cuts Beef Roast	Lb.	15c
Pork Sausage	Lb.	12½c
Machine Sliced BACON	Lb.	15c
Salt JOWLS	Lb.	7c
MOR All-Occasion Meat	Can	19c

BEADEL'S FOOD STORE — PHONE 270 — FREE DELIVERY

Get a "Fresh Start" Change to Mobiloil NOW!

Just as Pony Express riders needed fresh horses . . . so does your motor need fresh, summer Mobiloil to give it a "Fresh Start".

Crankcase oil needs changing at regular intervals because of the terrific beating it takes under the blistering temperatures of summer operation. Get a "Fresh Start" every thousand miles with fresh, summer Mobiloil.

Phone 447 for Sudden Service

Wade & Crenshaw

To Get More Money

For Your Farm Products Get,

PURINA GROWENA For Your Pullets

PURINA LAY CHOW For Your Hens

PURINA HOG CHOW For Your Hogs

Telephone 408

Winston Feed Store

GRAIN — FEED — COAL — SALT — BUTANE GAS

SELECT WHAT YOU WANT

NAME YOUR OWN EASY TERMS

YOUR ACCOUNT WILL BE OPENED IN A FLASH!

THAT'S HOW EASY IT IS TO BUY ON THE Firestone BUDGET PLAN!

ROE'S Home-Auto Supply

Four Blocks North of Square

NEW MONEY FOR YOUR OLD THINGS

Your Discarded Furniture, Piano, Radio, Bicycle, Tools, Ice Box, can be sold with A WANT AD IN THIS NEWSPAPER

Officers Elected Tuesday by Lions Club For Year

Election of officers for the ensuing year featured Tuesday's regular weekly Lions Club luncheon in the Manhattan Hotel.

Herman Darby was named club president, [illegible] vice president and E. L. Ellis second vice president.

Lyle Deffebach was named secretary, Leighton Griffith treasurer, J. M. Newton lion tamer and J. E. Blakey tail twister. Two new directors, A. C. Bishop Jr. and Allen Beadel, were announced.

The newly-named club officers and the duet of directors will be formally installed at a ladies' night program scheduled to be held the last week of June.

Lions R. G. Dillard, Wayne Boren and H. G. Towle were named program committee members for the remainder of June.

Announcement was made concerning the group of boosters for the Scurry County Rodeo who will leave the local Chamber of Commerce office Friday afternoon, 6:00 o'clock, and motor to Post to witness the first evening's performance of the Post rodeo.

Alvin Farr of Paducah was a club guest.

Guests from Thursday through Sunday of Mrs. P. C. Chenault and Vivian were Mr. and Mrs. Harvey Lee Chenault of Oklahoma City. Frances Chenault, Johnson Motor Lines employee at Abilene, was also home for the week-end. Vivian Chenault left Sunday for Waxahachie to attend commencement activities at Trinity University, before entering the school for summer courses.

Hardin-Simmons University, Abilene, students arrived home from school last week-end and early this week—Faynell Spears, Nell Verm and Louise LeMond, LaVohn Roberts and Elsie Murphree. Leon Autry, junior student there this year, will work in Abilene this summer, visiting only briefly with his parents, the N. W. Autrys.

Get Your

Milk, Cream and Buttermilk

From

ROBINSON'S Sanitary Dairy

PROMPT DELIVERY

TELEPHONE - - 29

Rodeo Hawker

R. G. Dillard, local Chamber of Commerce manager, gained quite a bit of recognition last year when he turned in a good performance announcing Scurry County's third annual rodeo.

As a result of this recognition, Dillard was named early this week to announce the Post rodeo Friday and Saturday. Later, the [illegible] will [illegible] the announcing angle of the Scurry County Rodeo in August.

Those who would like for Dillard to handle the "mike" at other rodeos in this area will probably have to catch the local announcer between performances, if his fan mail keeps increasing.

Building Permits in Snyder Continue at Nice Clip for May

Members of the city council learned Monday evening at the regular monthly council meeting that May building permits totaled $3,000. This figure indicates that Snyder is building at a steady, consistent level in comparison with other West Texas cities.

Building permits for 1941 to date, it was announced, total $18,950.

Fines for the month just closed skidded down to the $7 level. Tax collections were $290.87 and water collections for the month just closed amounted to $1,662.49.

J. O. Stinson was named a member of the newly-formed Lay Committee for the local housekeeping aide project. Stimson will serve for a period of two months.

City Secretary J. S. Bradbury reported that May receipts totaled $1,849.76 and disbursements $1,871.39.

What is taken from the fortune, also, may haply be so much lifted from the soul. The greatness of a loss, as the proverb suggests, is determinable, not so much by what we have lost, as by what we have left.—Bovee.

In a decade, the farm population of the United States has increased only one-tenth of 1 per cent. The population of the country as a whole increased 7.2 per cent.

Our bravest and best lessons are not learned through success, but through misadventure.—A. Bronson Alcott.

An average of 42 cents of each dollar spent for food by the American housewife in 1940 went to the farmer. The pro rata was 41 cents in 1939 and 53 cents in 1913.

Post Is Ready For Big Rodeo Event This Week-End

Scurry County rodeo contestants were preparing to leave this (Thursday) morning, as The Times went to press, for Post preparatory to participating Friday and Saturday in Post's two day rodeo [illegible] [illegible] of Snyder and Scurry County rodeo boosters will leave the Chamber of Commerce office Friday afternoon, 6:00 o'clock, and will attend the Friday evening performance of the Post rodeo.

Post has been in readiness for the boots and saddle roundup, and for welcoming Scurry County visitors, since Saturday when Post Stampede officials announced that more than $3,000 had been spent on permanent improvements at the grounds. Total of 4,000 additional seats were constructed this week to care for an estimated 5,000 visitors.

The Post Stampede, Inc., sponsor of the annual entertainment, has posted in excess of $1,300 in cash prizes, two $115 saddles and other merchandise prizes for contestants in the various events.

There will be five major events, cowgirl sponsor's contest, calf roping, wild cow milking, bronc and steer riding.

A colorful street parade will be staged both Friday and Saturday, beginning at 12:30 o'clock. Old time cowboy dances will be held each night.

Afternoon rodeo performances will begin at 2:00 o'clock, and evening performances at 8:00 o'clock.

Crops Looks Good In Santa Fe Area in Spite of Big Rains

The June 1 crop report of the Santa Fe Railway Company contains so much of general interest to Scurry County people that highlights of the report are given herewith:

"Heavy to light rains throughout May fell in Scurry and other West Texas counties served by the Santa Fe Railway Company.

"Cotton, destroyed in some sections by heavy rains, has since been replanted, and with continued good weather a normal crop may be expected, although harvesting will probably be late.

"Although very late, with some planting still to be done, corn and other row crops are in good condition. Small grains, also delayed by too much rain, are due to make heavy yields. Harvesting of oats has started in the south and will progress farther north within a few days.

"Planting of cotton and feed crops in Scurry and other West Texas counties will be extended well into June, but the general crop outlook is highly satisfactory."

Commercial Cars in County Pay $123,000 In Taxes for Year

Figures released this week by The Steering Wheel, official publication of the Texas Motor Transportation Association, reveals that commercial motor vehicle taxes paid in Scurry County amounted to $123,372.30 for the 12-month period that ended August 31, 1940.

Of the total paid in truck and commercial vehicle taxes, $14,793.10 went to highways, the publication continues, and $8,579.20 to schools for 3,064 scholastics in Scurry County.

The above figures were compiled from a State Highway Department report, and checked against the state comptroller's report for accuracy.

"When any single industry," the magazine emphasizes, "the Texas ships in $2.80 for every school-age child to help educate that child, it's doing a mighty big and important job."

ABOUT FOLKS YOU KNOW

Mr. and Mrs. Medlin Carpenter of Ralls were week-end guests of Mrs. Carpenter's parents, the T. W. Pollards.

Mr. and Mrs. George Oldham and son, George Jr., of Big Spring visited the Tom Davises and local friends Sunday.

Otis Burleson and Beale McCullough [illegible] Arnett. The former local resident returned to Dallas late Sunday.

Alvin Farr, oldest son of Superintendent and Mrs. E. L. Farr, is spending a few days here. The younger Farr, principal of the Paducah High School, will be returning there for summer school teaching late this week.

Mrs. C. C. Patterson of Phoenix, Arizona, has been visiting in the C. C. Bearden home the past week. Mrs. Patterson, formerly a resident of the Plainview community, will be remembered by many friends in that community and in Snyder.

Younger daughter of the T. W. Pollards, Evelyn, who has been attending North Texas State Teachers College, Denton, this school year, is home for the summer. Evelyn will assist with the bookkeeping in her father's automobile business.

Alberta Sturgeon, teacher in Kermit High School, returned to Kermit for her six weeks of summer work Sunday, driving a new Chrysler coupe, bought from the local Chrysler dealer. Her father, Warren Sturgeon, drove the car out from Dallas Saturday.

Week-end visitors at Brownwood, spending a portion of their time at Camp Bowie, were Mrs. Roy O. Irvin, Mozell Mitchell and Geraldine Shuler. Mrs. Irvin and Miss Mitchell were guests of the local Company G boys for dinner Sunday evening at the camp.

Mrs. George H. Brown, her son, Buster, and daughter, Mary Ellen, were here from Odessa to spend the week-end with the Roy Brown family. The Brown family formerly lived here, and Buster is a former Times employee, now working with the Odessa American.

Mr. and Mrs. J. G. Nipper and son, Joe Boren, of Turkey, spent last week here, guests of Mrs. Nipper's mother, Mrs. I. W. Boren. Mrs. Boren left Wednesday for a several-week stay with her youngest daughter, Mrs. W. A. Graham, and Mr. Graham at Fresno, California.

Jack Scarborough, Baylor University medical student, spent the past week-end here with his mother before going on to California Monday. Young Scarborough will work in a logging camp at Quincy, California, during the summer months, returning to the Waco school next fall.

Mr. and Mrs. Curtis Jarratt and 19-month-old daughter, Cella Anne, are visiting Mrs. Jarratt's parents, the C. M. Wellborns, here. The three were in Lubbock for the week-end to visit Mrs. P. T. Jarratt and family. Jarratt is band instructor in the Tatum, New Mexico, High School.

Mr. and Mrs. E. O. Wedgworth and daughter, Mary Anita, of Fluvanna left early this week for a vacation visit in Fort Worth, Waxahachie and Nacogdoches. They attended Trinity University, Waxahachie, commencement, in which Rosanell Stavely, Fluvanna High School graduate, was awarded her degree in speech.

Mrs. H. T. Sefton spent last week with her mother, Mrs. W. A. Griffith, in Plainview and with friends in Tulia.

Mrs. Mary Hubbard and daughter, Buena, of Electra were Monday visitors with Mr. and Mrs. J. A. Guinn and Mrs. Ida Hudnall.

Mrs. Forest Wade and children, Charles Wade and Adna Faverite visiting here with Mrs. Lora Miller.

Mr. and Mrs. Clovis D. Drinkard of Hereford were visitors here with the J. G. Drinkards and the J. S. Lewises from Thursday through Sunday.

Georgene, Jane and J. E. Falls Jr., daughters and son of Mr. and Mrs. J. E. Falls of Ira, left Tuesday to attend summer school at West Texas State College, Canyon.

Mr. and Mrs. C. E. Fairley, former Scurry County residents who reside at Long Beach, California, are here this week visiting Mr. and Mrs. John Davis and other relatives.

Mr. and Mrs. Emil Slovacek had as week-end guests a daughter and son, Mrs. Marlen Leecn of Camp Bowie, Brownwood, Sonny Slovacek and his wife of Clovis, New Mexico.

J. L. Zumwalt, Mrs. Bobby Zumwalt and Mrs. Earl Boyce of Borger spent last Monday and Tuesday with Mrs. A. J. Riley. Mrs. Riley accompanied the visitors to Brooks Field last Wednesday, where they witnessed graduation exercises of flying cadets.

Mr. and Mrs. W. R. Bell and Mr. and Mrs. L. G. Ely were in Austin the past week-end to attend Monday evening graduation exercises at the University of Texas. Roland Bell Jr. was awarded a degree in the services, and the Elys are remaining through this week as guests of Roland and wife, the former Hortense Ely.

Mrs. Jacquelyn Crosby, home management supervisor for the Farm Security Administration, and her sons, Herschell and 16-year-old Landis, were in Brady Sunday. Also there for the day was Mrs. Crosby's oldest son, James H., of Camp Bowie, Brownwood. Herschell remained in Brady to work for the AAA this summer, and Landis returned here with his mother.

Soaking buffalo grass seed two to four days in water and drying it immediately, largely overcomes the delayed germination and prolonged dormacy characteristic of this seed.

Naval Reservists Will Be Released As Soon As Need to Permit

Naval reservists drawn from Scurry, Fisher, Mitchell and other counties in this immediate territory, and who are being ordered to active service, will be released to inactive duty as soon after the emergency as their services can be spared, a Navy Department recruiting officer of Abilene said while here Monday.

Recruits from this area, the Navy officer pointed out, are now being enlisted in the Naval Reserve as apprentice seamen for training at schools for aviation ground work, radio, signals, metalsmiths and machinists mates.

Selective Service registrants in Scurry County who may be interested in becoming a naval recruit before their induction into the army are requested to contact the U. S. Navy Recruiting Station, Abilene.

Snyder Will Host Next Session of Highway Group

Naming of Snyder as host for the [illegible] meeting of the East-West Highway Association featured the May meeting of the organization, held last Thursday in Lamesa.

Sizeable delegation from Gail, [illegible] two New Mexico cities joined in a movement to seek completion of hot topping work on Highway 15 in Scurry, Fisher and Borden Counties.

The Lamesa gathering was concluded in the form of a joint gathering of the East-West Highway Association and the Highway 83 Association of New Mexico.

Luke Roberts of Lovington, New Mexico, president of the Highway 83 group, stated the purpose of the meeting was to seek cooperation of Texas cities along Highway 15 from Fort Worth west to the New Mexico line in working toward a federal designation of Highway 15 in Texas and Highway 83 in New Mexico.

One hen normally will eat about 80 pounds of feed a year, of which approximately one-half should be mash and one-half grain, in order to obtain best results.

Since the beginning of 4-H Club work on a nation-wide basis, it has reached over 8,000,000 rural young people.

The best method of feeding potatoes to beef cattle is in the form of potato-corn fodder silage, made by chopping 20 pounds of dry corn fodder and 80 pounds of potatoes through an ensilage cutter.

If you confer a benefit, never remember it; if you receive one, never forget it.—Chilon.

Lubbock Sanitarium & Clinic

Medical, Surgical and Diagnostic

General Surgery
Dr. J. T. Krueger
Dr. J. H. Stiles
Dr. Henrie E. Mast

Eye, Ear, Nose and Throat
Dr. J. T. Hutchinson
Dr. Ben B. Hutchinson
Dr. E. M. Blake

Infants and Children
Dr. M. C. Overton
Dr. Arthur Jenkins

General Medicine
Dr. J. P. Lattimore
Dr. H. C. Maxwell
Dr. G. S. Smith

Obstetrics
Dr. O. R. Hand

Internal Medicines
Dr. R. H. McCarty

X-Ray and Laboratory
Dr. James D. Wilson

Resident
Dr. Wayne Reese

S. E. HUNT, Superintendent — J. H. FELTON, Business Mgr.

X-RAY AND RADIUM
PATHOLOGICAL LABORATORY
SCHOOL OF NURSING

Another Milepost Passed This Week For Your Paper

Fifty-three years young and still growing!

That is the record marked up by The Times, which observed last week its 53rd birthday.

This week "your home county paper" comes out with Issue No. 1 of Volume 54.

[illegible] been in business. The paper has changed nameplates several times, and owners, but it is still striving wholeheartedly to be of service to Snyder and Scurry County people—whom The Times believes are the best people in the world!

We invite you, one and all, to go along with us, as readers, down the road ahead—a road that will be filled with births, marriages, harvests, sunsets, business changes and a thousand and one doings of county folks—things that you will want to keep up with as the weeks go by.

We have had several birthday presents of subscriptions to The Times, and feel that such presents compose the most potent challenge for the force to give you people of Scurry County the very best paper skilled hands and toil can produce.

D. & D. Radio Service

PHONE 59

PHILCO for 1941

Brings You

A NEW KIND OF REFRIGERATOR!

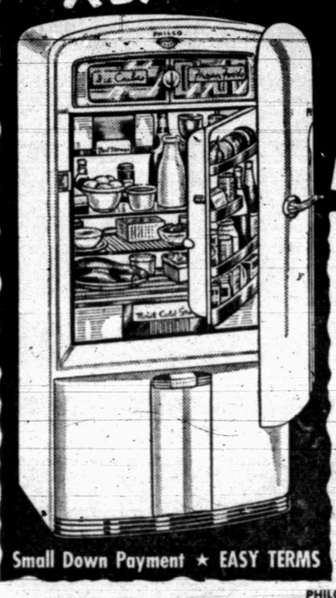

Exclusive Advanced Design gives you the Patented CONSERVADOR . . . Plus Separate Compartments for Dry Cold, Moist Cold and Frozen Foods.

Small Down Payment ★ EASY TERMS

This new Philco MAH-7 offers new modern services . . . yours only in a Philco!

- **CONSERVADOR** Patented, exclusive shelf-lined Inner Door that gives 26% *more quickly usable space.*
- **FROZEN FOOD COMPARTMENT** Giant-size, separate Compartment for all modern frozen storage.
- ***BOTH* DRY COLD AND MOIST COLD** Dry Cold for normal storage . . . Moist Cold to keep foods fresh and tasty *without covers.*

MANY OTHER MODELS

119.50 AND UP

PHILCO *SUPER* POWER SYSTEM — A marvel of dependability, efficiency and trouble-free service! *PLUS* Meat Storage and Crisper Drawers, Storage Bin, etc.

Bryant-Link Co.

QUALITY MERCHANDISE

Featured in LIFE and The Saturday Evening Post

for Father's Day

The tops for all Pops

ARROW BONAIR ENSEMBLE

Want to give Dad something especially nice, something that will warm his heart next Sunday? Then give him a Bonair Ensemble, the specially designed Arrow lightweight shirt, tie, shorts and handkerchief foursome that will look like a million on him. The shirt, ideally cool for summer, has his best loved collar . . . the Arrow, and is Mitoga tailored. Come in, name Dad's favorite color and collar style . . . we have it.

Shirt $2 — Tie $1 — Handkerchief 35c — Shorts 65c

Bryant-Link Co.

QUALITY MERCHANDISE

TO MAKE YOUR SCREENS *last longer*

● Before you put up your screens, go over them with LOWE BROTHERS SCREEN ENAMEL. They'll look attractive *all* summer. Protects both wire and frame, wood and metal. Brushes on without clogging meshes. Dries very quickly.

Ask for our new illustrated book, "Color Keys to Smart Homes." Get it today!

Burton-Lingo Co.

TELEPHONE 304

Lowe Brothers

The BIGGEST HIT in the 6-ft. Combine Field

—McCORMICK-DEERING No. 61

How would you like to cut and thresh your crop in *one operation*, at the rate of 15 to 25 acres a day, with just the help of one man? It's simple with the 6-foot McCormick-Deering No. 61 Harvester-Thresher. And what a threshing job this great machine does! It's a money-saver, grain-saver, time-saver, all in one.

It makes the harvest a family affair—no outside help needed, no big crews to feed, no shocking or stacking, no twine to buy, no threshing bills to pay.

Come in and let us tell you more about the McCormick-Deering No. 61. Other sizes, also, up to 16-foot cut.

ONLY THE McCORMICK-DEERING No. 61 GIVES YOU ALL OF THESE FEATURES IN A 6-FOOT COMBINE

1. Patented open-end auger.
2. Rub-bar cylinder. Does not chop straw. Simplifies separation and is easily adjusted.
3. Straight-line threshing. No right-angle turns or bottlenecks to cut capacity.
4. Extra-value construction.
5. Rotary, 3-section, all-metal straw rack.
6. Designed for engine operation as well as power drive.
7. Simple to operate and adjust.
8. Handles all small grains and seed crops.

See the New 4½ Inch Combination Harvester and Combine on Display

SNYDER IMPLEMENT CO.

ACROSS FROM CITY HALL

the **ROAD AHEAD**

Old Man Texas is today looking ahead and planning.

Beside the great farming and ranching country which Texans have built, he sees a new industrial empire here.

Already the start has been made. Some industries, such as petroleum, are now showing what can be done to utilize Texas' vast natural resources. Today this industry refines with Texas labor over four-fifths as much oil as the State produces. Its products make up nearly one-half of all Texas manufacturing. Altogether petroleum provides the living for almost one-sixth of our people.

But this is only a beginning.

Texas has many other raw materials, unexceeded by any other State. Texas has in oil and gas the cheap and dependable fuel supply essential to industry. Texas is the gateway to Latin America, our new foreign market.

Each new industry means more jobs. It makes added tax values for our State and local governments, bigger payrolls for our workers, and greater prosperity for you and every other Texan.

This Advertisement Paid for by Various Units of the Industry and Sponsored by

TEXAS MID-CONTINENT OIL AND GAS ASSOCIATION

Jerry Slovacek Wins More Model Airplane Awards

Youthful Jerry Slovacek, who has gained the reputation as a perennial winner at model airplane meets, added another feather to his hat Sunday when he copped first place in the Class C event at the Cross-Country meet at San Angelo.

Jerry entered a 78-inch, wing-spread Comet sail plane in the San Angelo meet, a trim, red and white job powered with an Olson .60 gasoline motor. Beauty of the model gave Jerry his third first place in the meet and $1 in cash.

First place in the Cross-Country flight netted young Slovacek a cash award of $1. He received a cash award of $8 for first in the Class C event. Time Jerry marked up in the Class C race was 154 seconds.

Jerry was accompanied to San Angelo by his father, Emil Slovacek, his brother, Joe, and another local model plane enthusiast, Joe Eaton. The group returned Sunday night.

Total of 34 planes were entered in the model plane meet, which was held on the farm of John Simecek a mile east of San Angelo municipal airport.

CITATION BY PUBLICATION

THE STATE OF TEXAS.
To the Sheriff or any Constable of Scurry County, Greeting:

YOU ARE HEREBY COMMANDED to summon Ed Meyer by making publication of this Citation once in each week for four successive weeks previous to the return day hereof, in some newspaper published in your County, if there be a newspaper published therein, but if not, then in the nearest County where a newspaper is published, to appear at the next regular term of the District Court of Scurry County, to be holden at the Courthouse thereof, in Snyder, Texas, on the 5th Monday in June, A. D. 1941, the same being the 30th day of June, A. D. 1941, then and there to answer a petition filed in said Court on the 27th day of May, A. D. 1941, in a suit, numbered on the docket of said Court as No. 3339, wherein Anna Bell Meyer is Plaintiff, and Ed Meyer is Defendant, and said petition alleging Divorce action on the grounds of cruel treatment of a nature to render their further living together insupportable.

Herein Fail Not, and have you before said Court, at its aforesaid next regular term, this writ with your return thereon, showing how you have executed the same.

GIVEN UNDER MY HAND and the Seal of said Court, at office in Snyder, Texas, this the 27th day of May, A. D. 1944.
(Seal)

EUNICE WEATHERSBEE,
Clerk, District Court, Scurry County. 52-4c

Thrane Honored

Presented in this picture is O. P. Thrane, former Snyder banker and now vice-president and bursar of McMurry College, Abilene, to whom the 1941 edition of The Totem, college yearbook, was dedicated last week. Current edition of McMurry's yearbook has a gold cover, embossed with an Indian—rather than the traditional maroon back. Dedication to Thrane ends with the wording, "our heartfelt appreciation is extended to our vice-proxy because of the inspiration we have drawn from a Christian character."

Daylight Saving Plan Used at FSA Office

Effective Monday, the local Farm Security Administration office, upstairs over Bryant-Link Company, switched to daylight saving time, and is open Monday through Friday from 8:00 o'clock in the morning to 4.00 o'clock in the afternoon, Hugh Birdwell, acting rural supervisor, announces.

Saturdays, the local FSA office will be open from 8:00 to 12:00 noon. County clients of the government agency are requested to keep the new office hours in mind, and arrange their business so that no inconveniences will result.

Mrs. J. D. Mitchell, teacher at Bethel this year, and Eleanor Hays, who taught last year near Ralls, are among local students in Texas Technological College for summer study.

Oklahoma School Group Stops Here On Cavern Trip

Accompanied by their sponsors and the mothers of several children, 93 students of Webster Junior High School in Oklahoma City stopped here Saturday afternoon on their annual Carlsbad Cavern trip.

Traveling in six chartered buses of the Oklahoma Transportation Company, expressed appreciation of the courtesies extended them by local people. Several students were surprised at the friendliness shown by Snyder business men in furnishing data about road conditions from Snyder west to the caverns.

A duet of the sponsors in the group, Alice Scanlan and Bernice Rayburn, stated around 20 guests were in the group of sightseers. A portion of the students in the group were members of the National Honor Society, and had been awarded the trip to Carlsbad Caverns in recognition of their achievements during the school year just closed.

A considerable amount of information on Webster Junior High School was furnished local people by Jack Tway, a student, of 710 East 19th Street, Oklahoma City, who asked a number of questions concerning Snyder and Scurry County.

Two of the charted buses that passed through Snyder were delayed at Wichita Falls by motor trouble, but arrived in time to make up some lost hours from Snyder going west.

The trippers, furnished over the week-end with an adequate supply of guide books, road maps and pictures of the famous caverns, and of West Texas and Eastern New Mexico, started back to Oklahoma City Monday.

Methodist Laymen Meet Sunday in All-Hermleigh Session

Of interest to Scurry County Methodists will be an all-day Layman's program that will be held Sunday at the Hermleigh Methodist Church.

Beginning at 10:30 o'clock Sunday morning, a 40-minute period will be devoted to Sunday School work, Rev. S. A. Sifford, pastor, states.

Principal morning speaker will be R. G. Dillard, manager of the Chamber of Commerce, who will talk on "The Christian in His Church."

Dinner will be spread on the grounds at noon-time, with people of the Hermleigh and surrounding communities asked to bring baskets lunches.

First event on program Sunday afternoon will be a 40-minute period of singing and readings, followed by the young people having several talks to offer.

Woman's Society of Christian Service will be represented Sunday afternoon by Mrs. R. H. Odom.

Final talk of the afternoon will be made by J. L. Carrell, who will speak on "How to Finance the Country Church." The public is extended a cordial invitation to attend the Layman's program.

Castor Beans Are Not Eligible for Parity

Contrary to reports circulated widely over the state within the past few weeks, Claud D. Cotten, county administrative officer for Triple A, reports that the AAA will not make parity payments on castor beans.

Cotten asks that county farmers pay no attention to erroneous reports that the AAA might make parity payments on castor beans.

"The National Defense Commission recently asked the AAA to relax restrictions on castor bean production, and this request has been granted. At the same time, Triple A is not guaranteeing farmers in Scurry County or elsewhere a fixed price on the sale of castor beans, or any form of benefit payments," the local AAA officer declared.

Building Nearing Completion

Workmen are rapidly pushing to completion a new front for the old Hollywood Shop, south side of the square, that will house the Snyder Insurance Agency when finished. Wayne Boren, long-time Snyder business man, will be manager of the Snyder Insurance Agency, and extends his new and old friends an invitation to visit him in his present location one door east of remodeling operations.

Ancient Ford Car Trade for New One Still Hits on Four

Twenty-five years of economical transportation and still clicking is the record marked up by a 1916 Model T Ford automobile that Frank Stevenson and Ted Pither, local Ford dealers, came into possession of [illegible] of carrying eight to 10 passengers has been owned since 1922 by John Neitzler of the Hermleigh community.

Neitzler gained a considerable amount of publicity in 1936 when he took the Model T to the Texas Centennial at Dallas, where it was prominently displayed.

Neitzler purchased the 22-horsepower auto in 1922 from Mrs. Anna Keisker of Electra, for a reported cash consideration of $205.

Still in excellent mechanical condition, the Model T has motor No. 1,305,740—quite a distance from the 29,000,000th Ford that recently came off the assembly line. Weight of the 1916 vehicle is 1,600 pounds.

Stevenson and Pither traded Neitzler a 1940 model V-8 Ford and took the 1916 model in as a part of the deal. The Model T has been exhibited at many West Texas fairs and gatherings during the past decade.

New Rigs Moving in For Sharon Drilling

R-Y Oil Company has moved drilling rig to the southeast corner of the southeast quarter, Section 145-97-H&TC, in the Sharon field and is almost ready to spud. Test is 330 feet from the south and east lines of the section and a north offset to Coffield & Guthrie's No. 1 W. F. Burney [illegible] southeast corner of the northwest one-fourth of Section 145, is rigging up.

D & R Oil Company are drilling at 1,680 feet in the firm's No. 4 W. F. Burney test, and will set pipe this week-end.

Open House at Adams Home

Dozens of people from Snyder and other county communities were attracted Sunday afternoon to the open house festivities held at the R. E. Adams residence, one mile east of Canyon School. The Adams residence, an outstanding rural home of the county, has native rock walls, rocks for which came from all parts of West Texas. One rock in the edifice came from the Holy Land.

Mr. and Mrs. Bill Fink and children spent the week-end at Kerrville visiting with Mrs. Fink's parents and other relatives. They returned home late Sunday.

Hobbs Teachers Will Attend Texas Classes

N. J. Guillet, superintendent of Hobbs School, Mrs. Guillet, Hobbs English teacher, and their three children left Wednesday morning for Austin where both teachers will study this summer at the University of Texas.

Guillet, who came to Hobbs several years ago [illegible] toward a master's degree.

Since becoming connected with Hobbs School, Mr. and Mrs. Guillet have resided in the school teacherage at Camp Springs.

Mr. and Mrs. Hodge Wren of Austin were week-end visitors with the Leon Wrens. Hodge is a senior law student in the University of Texas.

Carl Herod, head coach and high school principal at Arp, is here to spend most of the summer with his parents, the M. C. Herods. The Herods' daughter, Mildred, sophomore student at Texas State College for Women, Denton, was home for the week-end. She returned to TSCW for summer study.

Dorothy Winston, Margaret Gray, Milton Joyce, Patti Hicks, Melba Ann Odom and Powell Shytles are among Texas Technological College students home for the summer. Patti came home only to go to the local hospital for an appendix operation, which was performed until school closed.

DR. J. G. HICKS
DENTIST
Office: Over Snyder National Bank
Phone 116 Snyder

What Would You Do?

If You Had a Serious Auto Accident Away from Home, Possibly Out of the State?

One of our Automobile Public Liability and Property Damage Policies, besides freeing you from all worry, would—

- Assume all legal liability and court costs, resulting from injury or loss of life to others, up to policy limits;
- Pay all damage to the property of others up to policy limits;
- Furnish bail bond if necessary;
- Furnish legal advice and attachment bond service;
- Permit you to report your troubles to a Company representative and resume your journey.

Call 219 as Part of Your Vacation Plans

Spears-Louder-Deffebach

Insurance—Real Estate—Real Estate Loans—Automobile Loans

Your Cheap Electricity Will Help You

BE Comfortable THIS SUMMER and EVERY SUMMER

"A few pennies' worth of electricity a day will take the unpleasantness out of hot weather and keep you cool all of the time. Sleep cool every night and keep cool every day."

See Local Dealers Who Sell Electric Cooling Equipment

TEXAS ELECTRIC SERVICE COMPANY
I. E. BLAKEY, *Manager*

OLD LINE LEGAL RESERVE CAPITAL STOCK INSURANCE
—IN THE—
City National Life Insurance Co.
Can Now Protect You and Your Family

The Maples Funeral Home is pleased to announce the establishment of a Direct Agency under the supervision of Mr. Julius W. Barrett in order to better serve the people of this community. There is no sounder, safer plan of insurance in the world—and now you can have this protection for just a few cents a month. For details, inquire for

JULIUS W. BARRETT at Maples Funeral Home
SNYDER, TEXAS

Advertising PIGGLY WIGGLY SUPER VALUES

SPECIALS *for Friday, Saturday and Monday,* **JUNE 6, 7 and 9**

FLOUR	Our Special—Fully Guaranteed—48-Pound Sack	$1.29
LINEN MOPS	Medium Size, Each	15c
SALAD DRESSING	or Spread, Wonder Full Quart Jar	23c
Grapefruit JUICE	Won-Up, 46-Ounce Can	15c
KLEENEX	400 Count, Box 25c; 150 Count, Box	10c
SUMMER DRINK	Quick Ade, All Favors—3 Packages	10c
LIPTON'S TEA	Tea Bags, 20 Count, Glass Free—	25c
HOMINY	Texas Special, Two No. 2 Cans	15c
Pineapple JUICE	Del Monte, 3 Tall Cans	25c
COFFEE	Folger's, Schillings, Hill Bros. 1-Pound Vacuum Cans	23c
MACARONI	or Spaghetti, 3 Boxes	10c
CORN FLAKES	Kellogg's, Bowl Free, 2 Packages for	19c
PEACHES	Evaporated, 2-Pound Package	25c
GRAPE JUICE	Royal Purple, Full Quart	25c
APPLE BUTTER	West More, Full Quart	15c
PORK and BEANS	Phillips, 1-Pound Can	5c
LAUNDRY SOAP	P. & G. Naphtha, 6 Giant Bars	25c
SAUERKRAUT	Best Tex, Two No. 2 Cans	15c

LOOK! BUY! SAVE!

PIGGLY WIGGLY SUPER MARKET
HOME OWNED AND OPERATED

OLEO	Parkay, 1 Pound 19c; 1c Sale! 2 Pounds	20c
Sliced BACON	Armour's Dexter, Per Pound	21c
Pork CHOPS	Good and Lean, Per Pound	19c
Cured HAMS	Armour's Star, Whole or Half—Lb.	19c
Veal LOAF	Fresh Ground, Per Pound	15c
Pork ROAST	Shoulder Center Cuts—Per Pound	18c
Beef ROAST	Fancy Brisket, Per Pound	12½c

FRESH PICKED FRUITS and VEGETABLES

FRESH CORN	Large Fancy Ears, 2 Ears for	5c
GREEN BEANS	Black Valentine, Fresh Snaps—Per Pound	7½c
CANTALOUPES	California, Large Size, 2 for	25c
POTATOES	U. S. No. 1 Reds, 10 Pounds	25c
TOMATOES	Texas, Vine Ripe, Per Pound	9c
ONIONS	No. 1 Whites, Per Pound	5c
APPLES	Washington Winesaps, Per Dozen	15c

LOCALLY OWNED—NATIONALLY KNOWN

PIGGLY WIGGLY

Read About Your Friends in the Rural Sections of the County

Mt. Zion News

S. B. T. Minor Jr., Correspondent

Our school closed last Friday. Judy Reep, who has been staying with her grandmother and going to school, has gone home for the summer.

Congratulations to Sue Reep and Travis Inman, who were married Friday afternoon. After the wedding the young couple went to Lamesa for a short visit with relatives.

Mrs. H. P. Inman gave a dinner Sunday honoring Mr. and Mrs. Travis Inman. Those present were: Mrs. Joe Reep and daughters, Ruby and Bobby Jo, the H. P. Inman family and the honorees.

Connie Horton of Lubbock visited with friends in this and nearby communities Sunday.

Mrs. R. T. Black of Roswell, New Mexico, spent several days last week with her daughter, Mrs. S. T. Minor Jr.

Plainview News

Emma Woodard, Correspondent

Mrs. Dock Morton was hostess for a farewell party Wednesday night honoring her son, Larry, who is going on a tour this summer. Games were enjoyed by a large number and gifts were presented by each.

Mrs. Raymond Pylant gave a birthday party Monday afternoon for her small son, A. B., on his eighth birthday. Cake and ice cream were served to about 12 little friends.

Lottie Mae Weller was home from San Angelo for a few days last week before going to California for the summer.

Vestal Boothe returned Sunday from South Texas. He was one of the seniors from Hermleigh that went on the trip.

Ernest Tate of San Angelo spent the week-end with his mother, Mrs. B. S. Tate.

Velnita Mae Pylant has gone to Loraine to spend the summer.

Mr. and Mrs. Ray Hudson and children of Mason spent several days last week with his mother, Mrs. M. E. Hudson, and sister, Mrs. Ted Arnold, and family.

Mr. and Mrs. Raymond Pylant and family, Letha Woodard and Gwendolyn Tate were in Loraine Sunday.

Singing will be at Plainview Sunday night.

Big Sulphur News

Eunice Lewis, Correspondent

Mr. and Mrs. Ivan Hill of Snyder visited Wednesday with Mrs. Hill's parents, Mr. and Mrs. C. M. Cary.

Mrs. G. W. Wemken, [illegible] community, and Mrs. Emma Leggott of Loraine spent Friday afternoon in the A. J. Mahoney and family home.

Mr. and Mrs. A. B. Cary and family of Colorado City and Orland Cary of Seminary Hill were callers in the home of their parents, Mr. and Mrs. C. M. Cary, Friday night.

Mr. and Mrs. Orvil Dever and family of Snyder spent Sunday afternoon in the A. J. Mahoney and family home.

Mr. and Mrs. C. M. Cary joined all of their children and all but two of their grandchildren Sunday in the home of their son, Mr. and Mrs. Hoyle Cary, of Sharon community.

Gloyce Dever, who is training in the army at San Antonio, has been visiting with his parents, Mr. and Mrs. Dever, and other friends and relatives.

Mrs. Melvenia Calahan and little daughter, Ineta, of Wink were callers in the home of her parents, Mr. and Mrs. C. M. Cary. Little Ineta will remain here with her grandparents for a while.

J. L. Vineyard and daughter, Bertha, spent Sunday afternoon in the home of Mr. and Mrs. Buell Lewis and family.

Nellie Faye Cary, who has been in a nurses' training school at Plainview, is visiting with her parents, Mr. and Mrs. C. M. Cary, for two weeks.

E. R. and A. J. Mahoney spent Sunday afternoon with H. B. and Roy Lewis.

Mr. and Mrs. B. D. Seaton and little daughter of Brownfield spent the week-end with Mr. and Mrs. Lawrence Campbell.

Mr. and Mrs. Otis Willard of Plainview spent Sunday in the home of J. H. Myers and family.

Those visiting in the home of Mr. and Mrs. Harry McHaney and son Sunday were: Mr. McHaney's mother, Mrs. S. E. McHaney, Mr. and Mrs. Glen Huffman of Union community, Mr. and Mrs. Leslie McHaney and family of Medina and Mr. and Mrs. Billy McHaney of Union community.

Mr. and Mrs. B. D. Cox of Denver City and Mrs. Izora Pride and little son, Henry Claude Drennan of Andrews are visiting friends and relatives in this community and Snyder.

Everyone remember next Sunday and Sunday night are regular preaching appointments of Rev. Buster Edwards.

Rev. S. A. Sifford will fill his appointment here Sunday afternoon.

Mr. and Mrs. Al Buchanan and son, Doyle, of Snyder spent Thursday in the home of Mr. and Mrs. Buell Lewis and family. Mr. Buchanan and son were doing some repair work.

Little H. B. Lewis had the misfortune of cutting his foot seriously this week on a piece of tin.

Mr. and Mrs. Buell Lewis visited Monday with Mrs. Lewis' father, R. H. Drennan of Snyder, who is ill.

We are sorry to report that little Delma Gay Henley has the measles.

Union News

Mrs. J. B. Adams, Correspondent

Iris Lynn Blakely spent last week in the home of Mr. and Mrs. Alton Odom of Fluvanna.

[illegible] Alfred Kinder, Bill and Maurice [illegible] visited with Z. B. Rinehart home at Bison.

Mr. and Mrs. C. C. James and son, J. C., visited Sunday with Mr. and Mrs. Ab Williamson.

Don Adams, Welton Bentley, Doyle Blakely and J. C. Williamson of Camp Bowie spent the week-end with homefolks.

Clarence Williamson and son, Morris Wayne, of Rotan visited in the home of Mrs. Nettie Williamson Sunday.

Lois McCowen of Snyder visited Saturday night and Sunday with Opal Fay Connell.

Mr. and Mrs. Ben Scott and children of Arah visited Sunday with Mr. and Mrs. Homer Bentley.

Mrs. Jess Harris of Comanche visited Sunday in the Jack Davis home.

Billie and Frances Bishop of Ralls visited Sunday in the home of E. E. Woolever.

Mrs. Sherman Blakely and children spent Sunday with Mr. and Mrs. Alton Odom of Fluvanna.

J. B. Adams and R. L. Jones spent the week-end with Mr. and Mrs. Virgil Jones of Grosvenor.

This community received a big rain Sunday afternoon.

Mr. and Mrs. Arlin Rosson of Paris spent the week-end with his parents, Mr. and Mrs. O. C. Rosson, and family.

County Line News

Phoebe Jo Payne, Correspondent

Mrs. Guy Floyd is able to be up most of the time at this writing. Mrs. Floyd is recovering from major surgery.

Elmer Dorn was very sick last week with ptomaine poisoning but was able to go to town Saturday.

Mrs. Ralph Payne is in bed with a light attack of pneumonia.

Dorothy Womack of Colorado City spent last week with Rowena Autry.

Ralph Payne spent several days last week with his sister at Wayne, Oklahoma.

Mrs. Sallie Stewart and children spent Monday with her daughter, Mrs. Sam Ford, at Putnam.

Several from here and surrounding communities attended the all-day singing at Rogers Sunday.

Mr. and Mrs. T. D. Hendricks of Cuthbert spent Saturday night and Sunday with their daughter, Mrs. Ralph Payne.

Zetta Smith is home for the summer.

German News

Ollie Pagan Correspondent

Mr. and Mrs. Paul Schattel and son of San Antonio spent the week-end with his parents, Mr. and Mrs. Emil Schattel.

Mr. and Mrs. J. D. Pagan of Sterling City visited his mother, Mrs. J. M. Pagan, Saturday night.

Edward Grizzell of Houston spent the week-end with his mother, Mrs. T. E. Reed.

Mr. and Mrs. Edgar Wemken visited Mr. and Mrs. W. C. Darden of Lone Wolf Sunday.

J. R. Wemken of Hermleigh visited in this community Sunday afternoon.

Austin Casey and Truman Wemken were two of the boys to win pigs in the Sears Roebuck contest. We congratulate the boys.

Winfred Casey, daughter of J. O. Casey, was married to Carl Nall of Lubbock Sunday morning in Lubbock. They will make their home in Lubbock.

Mrs. T. L. Price and two children of Oklahoma City came Sunday for a visit with her parents, Mr. and Mrs. S. O. Casey.

Mr. and Mrs. J. D. Coleman were week-end visitors with Mrs. Coleman's parents, Mr. and Mrs. Robert Schulze.

Dermott News

Mrs. J. E. Sanders, Correspondent

The farmers are all busy in their crops when it is dry enough.

Mr. and Mrs. Forrest Davis of [illegible] spent the week-end with homefolks here.

Mrs. Floyd Smith of Ranger visited with her parents, Mr. and Mrs. W. E. Boss, Saturday and Sunday.

Mrs. Marie Flippin of Dallas spent the week-end with her parents, Mr. and Mrs. J. T. Sullenger and family.

Herman Davis is visiting homefolks for a few days.

Our community was made sad by the passing away of Mrs. Jim Sullenger. We extend our heartfelt sympathy to the bereaved family.

Mr. and Mrs. John Williamson and uncle, Will Reynolds, of the Pleasant Hill community spent the day in the Edmonson home Sunday, bringing Loy Edmonson home. He spent last week with them.

Doris Davis is among the pupils making the "B" average trip this week.

Our school closed last Friday with a picnic. The school play Thursday night was good—enjoyed by a large crowd.

Mrs. Nora Taylor and son, Charles, moved to Lubbock last week. Mr. Williams and Fred are taking over their filling station.

Mr. and Mrs. Craig and family of Tahoka visited with her father, W. T. Rhea, Sunday.

Lloyd Mountain

Erdice L. Reynolds, Correspondent

Mrs. Mozell Roggenstein returned home Sunday, after spending several weeks visiting her parents, Mr. and Mrs. S. H. Witten, and family at Casa Grande, Arizona.

Mrs. Oren Sturdivant spent a week visiting her parents, Mr. and Mrs. J. W. Phillips, of Childress and attended the commencement exercises of her sister, Elizabeth.

Mr. and Mrs. Ray Sturdivant and children of Snyder attended church here Sunday and were dinner guests of Clark Nicks and family.

We extend sympathy to the Newton family who lived in the old W. A. Pitts home place that was destroyed by fire early Saturday morning.

Mr. and Mrs. Minor Sewell of Arkansas are visiting his sister and family, Mr. and Mrs. Jewel Burns, and his mother, who has been here several months for her health.

Mr. and Mrs. C. W. Beavers and family attended church here Sunday, and Mr. and Mrs. Beavers and Betty Jo were dinner guests of Mr. and Mrs. Jewel Burns and Darlene, Mary Lou and Hollan Ray Beavers were dinner guests of Mrs. Clyde Reynolds and children.

Alfred Roggenstein and little daughter, Maxie Ann, made a business trip to Gail Saturday.

Pleasant Ridge

Imogene Wells, Correspondent

We regret that Roy Hagerton's condition is unimproved. He is in a Dallas hospital.

Mr. and Mrs. Jack Ohlenbusch, son and wife of South Texas, Henry Schwarz of Fisher County were dinner guests of Mr. and Mrs. Hy. Coldewey Saturday.

Mrs. Annie Ward and children of Sweetwater visited her sister, Mrs. Sam Hagerton, last week.

Mr. and Mrs. Bert Bredemeyer and children of Sweetwater visited the latter's parents, Mr. and Mrs. Hy. Coldewey Sunday.

Mr. and Mrs. Herman Hoover of Colorado City visited the latter's mother and sisters, Mrs. H. Wells, Imogene and Naomi, Thursday and Friday.

Mrs. H. Wells and daughter, Mrs. Herman Hoover, of Colorado City called on Mr. and Mrs. McAnally and children Friday afternoon.

Imogene Wells spent Wednesday evening with Martha Ann Stahl of the Lone Wolf community.

Mildred Coldewey, Imogene Wells and Ina Wade Campbell of this community attended the junior-senior skating party at Sweetwater Park this past Wednesday night.

Turner News

Helen Morrow, Correspondent

Mr. and Mrs. J. M. Bass and children left for East Texas this week.

Mr. and Mrs. H. A. Preston and [illegible] spent Sunday with her sister, Mrs. Rob Boyd and Mr. Boyd.

Mrs. A. R. Willingham and children, Marguerite and Ralph, spent Sunday with her parents, Mr. and Mrs. T. C. Morrow.

Visitors in the J. W. Berry home last Sunday were: Mrs. Noel Banks, Mrs. Johnny Beggs and son, all of Snyder, and Mr. Berry's brother, J. A. Berry, of Hollywood, New Mexico.

Those graduating from Turner Grammar School at Snyder Wednesday were the following students: Mildred Stephens, Garland Morrow, Dorothy Lockhart, Gene Flippin, Ruth Lockhart, Leonard Stephens, Russell Griffin, Lois Martin, Harold Bates and Hal Clarkson.

Congratulations are extended to Hazel Flippin and Newt Morton of Snyder, who were married Saturday night.

Mr. and Mrs. R. T. Pippin and children visited in the T. C. Morrow home last week.

Mrs. Aaron Hartman and baby of Snyder spent Sunday with her sister, Mrs. Jack Berry.

Earl Clinkenbeard, J. C. Williamson and Mr. and Mrs. Ralph Bates of Brownwood spent the week-end with homefolks.

Cañyon News

Gaynell Pherigo, Correspondent

Mr. and Mrs. P. P. Sterling were called to the bedside of their daughter, Mrs. Vernon Brightston, and family of Iraq.

Louella Loyne spent Friday with her sister, Mrs. Vernon Brightston, and family of Iraq.

Kenneth Ray Huddleston of Iraq spent Friday night with J. W. Layne.

Mr. and Mrs. Henry Layne and children of Bison spent Sunday with Mr. and Mrs. Evans Millhoilon.

Rev. J. E. Corbin filled his regular appointment here this week-end.

E. L. Goolsby, O. J. Martin and T. M. Pherigo visited in Roby Sunday afternoon.

Mrs. Evelyn Williams of Clovis, New Mexico, is visiting Mr. and Mrs. E. L. Goolsby this week.

Mr. and Mrs. Sam Angel and daughter, Laverne, of Snyder spent Sunday with Mr. and Mrs. Sam Adams and children.

Weldon Ford spent the week-end with his parents, Mr. and Mrs. Kermit Ford of Gail.

Midway News

Doris Dixon, Correspondent

Mr. and Mrs. Tom Lay and children spent Sunday in the C. B. Davis home.

Mr. and Mrs. T. O. Dixon and children made a business trip to Abilene Saturday.

The Midway community had a rain Sunday evening.

Several from this community attended the commencement exercises at Hobbs Friday night.

Mrs. J. H. Higginbotham and Billie Alford are ill. We wish them a speedy recovery.

Mr. and Mrs. T. O. Dixon visited Thursday afternoon with Mr. and Mrs. Calvin Helms of Camp Springs.

Typewriter ribbons are kept in stock at The Times Office.

So You've Tried Everything?

and are still miserable with stomach gas! Spoils your sleep, and you hardly dare eat. ADLA Tablets bring QUICK relief. Your druggist has ADLA Tablets. Get them today.—Stinson Drug Company. (10)

See Your Exchange for Everything

Phone 12 — W. K. Roberts, Manager

Night Phone 296W — Office with Chamber of Commerce

CLASSIFIED ADS

For Sale

FOR SALE or TRADE—Good, three- to six-gallon milk cows with calves.—J. M. Newton at store. 50tfc

FOR SALE—National cash register; like new; half price.—Ben Franklin Store. 11

FOR SALE—Used Coolerators, used ice refrigerators. We also have used electric refrigerators for sale or for rent.—King & Brown, Frigidaire dealers. Telephone 18. 10-tfc

COTTON SEED—Western Prolific, grown from registered cotton, ginned pure, $1.00 per bushel. Grown by Homer Spence.—See George Garner or Weldon Sumruld. 41-tfc

FOR SALE—16-foot International harvester combine, 15-30 tractor, good repair, also grain trucks. Have no grain.—D. P. Yoder. 48-tfc

FOR SALE—Knife heads, knives, sweeps, hoes, files, etc. Hammond Brothers, across street from City Hall. 52-4p

FLUORESCENT LIGHTING FIXTURES, industrial and commercial.—A. E. Duff Jr., Snyder, Texas.

FOR SALE OR TRADE—McCormick-Deering broadcast binder—J. H. Myers, three miles west of Hermleigh. 1p

FOR SALE—Maize heads, reasonable.—Mrs. Pesmire, 1901 Avenue M. 1c

FOR SALE—10,000 new and used phonograph records, 10 cents each, 3 for 25 cents, 15 for $1.00. Highway Garage, block east of square. 1-2c

FOR SALE—Three-room house and lot in Camp Springs. Will sell separate. If interested write F. D. DeShazo, Sundown, Texas. 1-2p

FOR SALE — Good used electric portable machine.—Singer Sewing Machine Shop. 1p

FOR SALE — Home in Northeast Snyder. See attendant at Chapman's Service Station after 6:00 p. m. 1c

NEED A FLOOR MACHINE? Rent a dandy sanding machine at Burton-Ling Lumber Company. 51-tfc

Wanted

WHY WORRY? You can rent a real floor sanding machine at Burton-Lingo Lumber Company. 51-tfc

Lost and Found

LOST — Black purse containing cream check, ladies' wrist watch. Reward. Times office. 1p

LOST — Month-old white pig between Snyder and Ira. Notify J. E. Wiggins, General Delivery, Snyder. 1p

CLASSIFIED ADVERTISING RATES

Two cents per word for first insertion; one cent per word for each insertion thereafter; minimum for each insertion, 25 cents.
Classified Display: $1.00 per inch for first insertion; 50 cents per inch for each insertion thereafter.
Legal Advertising, Obituaries: Regular classified rates. Brief Cards of Thanks, 50 cents.
All Classified Advertising is cash in advance unless customer has a regular classified account.
The publisher is not responsible for copy omissions, typographical errors or any other unintentional errors that may occur, further than to make correction in next issue after it is brought to his attention.

Help Wanted

RAWLEIGH ROUTE available at once. Good opportunity for man over 25 with car. Write at once. Rawleigh's, Dept. TXF-697-105, Memphis, Tennessee. 1p

WANTED—A woman to keep house for two aged people. See Mrs. J. W. Gladson, five miles northwest of Snyder. 50-3p

Real Estate

PLENTY OF MONEY to loan; low rate of interest; long terms.—Spears Real Estate. 15-tfc

FOR SALE—Residential lot on paved street near school, south front.—Box 64. 39-tfc

4% INTEREST on farm and ranch loans, 20 to 34 years time.—Hugh Boren, secretary-treasurer, Snyder National Farm Loan Association, Times basement. 35-tfc

PLENTY MONEY to loan on Farms and Ranches at 4 and 4½% interest long time, liberal terms and privileges. See us—Scott & Scott. 1-tfc.

For Rent

TWO FURNISHED apartments for rent, close in. Mrs. W. Norred, 1712 28th Street. 1c

FOR RENT — Apartments, houses furnished and unfurnished, and business buildings.—D. P. Yoder. 7tfc

FOR RENT — Good floor sanding machine at Burton-Lingo Lumber Company. 51-tfc

BEDROOM FOR RENT—Close in, garage. Jack Darby, 1600 27th Street. 32-tfc.

FOR RENT—Two furnished apartments, garage, private baths, summer rates, near business district in Cunningham home; no children. Inquire at this office. 51-tfc

Miscellaneous

COTTONSEED—First and second Bagley seed; ginned singly; 75 cents and $1.00 bushel.—R. W. Holman, Route 3, Snyder. 50-5p

FREE! New automatic Singer iron to first three purchasers of new Singer machines or vacuum cleaners, beginning June 6. 1p

Business Services

FISH ON TAP, uncooked or cooked, at E & H Cafe. See Worley Early. 1c

BROADCAST binder and combine service. C. T. Simmons, Route 2. 52-3p

YOUR FRIEND, D. H. Goodnough, invites you to try Goodnough Shoe Shop's guaranteed boot and shoe repair work. 1c

SUMMER MUSIC STUDY

I will conduct summer classes in piano and am now completing my classes.—Lucille Strayhorn Dougherty, Phone 37-J. 1p

FOR THAT NEW FLOOR—Rent our sanding machine.—Burton-Lingo Lumber Company. 51-tfc

LET ME ORDER your C. & D. clothing. Smart dresses, $2.95 to $16.95. Exquisite lingerie, beautiful hosiery, men's underwear, socks, pajamas, robes.—Mrs. W. O. Brittor, 2700 Avenue S. 2p

SEE Spears-Louder-Deffebach for quick, easy auto loans. Over Economy Store. 22-tfc

CALLIS & McMATH
C. H. Callis, Phone 256J — Mitchell McMath, Phone 351W
WHOLESALERS
John Deere distillate, gasoline, kerosene, white stove distillate, Diesel fuel, oils and greases.
We Deliver.
Location, two blocks east of school. 23-tfc

FIVE CENT PLANT SALE

To clear out benches of a surplus of small geraniums, jew, ferns, coleus, cactus, succulents, dahlia tubers, cannas, lilies, gladiolus and many other higher priced plants we offer them at five cents each, or 50 cents per dozen, until July 1.
BELL'S FLOWER SHOP 52-4c

POULTRY RAISERS

Quick-Rid mineral compound contains the correct amount of sulphur and iron sulphate to control and eliminate coccidiosis and other vicious poultry diseases. Also controls blood-sucking insects. Sold and guaranteed by your local drug store. 1-3p

Miscellaneous

TO WHOM IT MAY CONCERN: I will not be responsible for any accounts made before and hereafter by any person other than myself.—S. M. Bouchelle. 1p

ATTENTION! Twelve per cent increase in price of next shipment of Singer stock. Make your purchase now! Free sewing course with each purchase, classes now in progress. 1p

WOOL GROWERS OF THIS AREA are urged to bring their wool to the
CENTRAL WOOL AND MOHAIR COMPANY
Sweetwater, Texas
for prompt sale at the best market prices. Large and small clips alike receive our closest attention. Give us a trial this season. We do our best to satisfy you.

CARD OF THANKS

We appreciate this opportunity to express to our neighbors and friends our heartfelt thanks for their kindness during our recent bereavement. Your kind words and deeds were truly appreciated.—Mrs. R. L. Walls and children. 1c

CARD OF THANKS

Allow me to thank you, one and all, for the visits you have made during my stay in a local hospital. Especially do I appreciate the beautiful flowers brought to me, and the friends who visited me Sunday. I will not be too ill to welcome you anytime you wish to visit me while still in the hospital.—Carl Clark.

CARD OF THANKS

We wish to take this method of expressing our heartfelt thanks to our friends for the words of sympathy and acts of kindness directed to us during the recent illness and passing of our loved one, Mrs. Jim Sullenger. We especially thank Maples Funeral Home, Rev. T. L. Nipp, Mrs. G. H. Leath and others who made our sorrow easier to bear. May you have just such friends in your hour of need is our prayer.—Jim Sullenger and sons, Jim Jr. and Billy Mack, Mrs. W. A. Reeder and family. 1c

CARD OF THANKS

We deeply appreciate the kindness of friends and neighbors at the death of our mother and grandmother, Mrs. Thad Murray. Your kindness and the beautiful floral offerings were of comfort to us. We trust that each of you may have such friends in your hours of need. Mr. and Mrs. L. S. Trevey and children, Mr. and Mrs. E. D. DeShazo and son. 1p

NOTICE, FARMERS! Your old sewing machine accepted as down payment on new Singers. Three years to pay by full payment plan. 1p

Home Killed
GOOD MEATS
OUR REGULAR PRICES ARE

ROUND STEAK, Pound	28c
LOIN STEAK, Pound	23c
T-BONE STEAK, Pound	23c
BEEF ROAST, Pound	20c
RIBS and BRISKET 18c, 2 Lbs. for	35c
PORK SAUSAGE, Pound	15c
PORK CHOPS, Pound	20c
PORK ROAST, Pound	20c

PHONE 100
Parks and Bell Market
East Side Square

FOOD Values!

JUST ARRIVED—ANOTHER CARLOAD OF SONNY BOY
Flour Every Sack Guaranteed, 48-Pound Sack **1.45**

TOMATOES	Our Value, 3 Cans for	17c
KRAUT	Fancy, Two No. 2 Cans	15c
PRUNES	50-60 Size, 2-Lb. Cello Bag	15c
Baking Powder	Clabber Girl, Large Can	19c
SUGAR PEAS	Our Value, Three No. 2 Cans	29c

Fancy East Texas Dewberries	2 Pint Boxes 15c	Per Crate 1.15
PEAS	Black-Eye, 3 Pounds	10c
BEANS	Home Grown, Per Pound	7½c
TOMATOES	Vine Ripened, Per Pound	7½c
POTATOES	Louisiana No. 1, 10 Pounds	29c
ORANGES	Texas, Fresh, Per Dozen	19c

MAIZE Clean 100 Lbs..$1.15
Egg MASH Big S 100 Lbs..$1.95
Growing Mash Thrifty 100 Lbs..$2.25
BRAN 100 Lbs..$1.29
Gray SHORTS 100 Lbs..$1.39
TEA Bright & Early 3½ Oz. Pk. 10c
COFFEE Folger's 1-lb. Can..26c

JELL-O Any Flavor Pkg.....5c
Pork & Beans Can.....5c
VINEGAR 50-Grain Gallon....15c

MEATS Cost Less Here!

BACON	Armour's Dexter, Per Pound	25c
JOWLS	Sugar Cured, Per Pound	15c
STEAK	Seven Cut, Per Pound	20c
Pork CHOPS	Fancy, Lean, Per Pound	20c
CHEESE	Kraft's, 2-Pound Box	47c

We Reserve Right to Limit Quantities Phone 303—Delivery
Rainbow Market Place
Frank Cochran, Prop. Block East of Square

News of Folks in Scurry County Communities

Arah News

Mrs. J. H. Langford, Correspondent

Last week-end Billy Cunningham of Seminole visited Robert Langford.

Angie [illegible] visited her aunt, Mrs. B. Y. Lenoir, last week-end.

Reba [illegible] visited her uncle and family Saturday night, the F. J. Chapmans.

Mr. and Mrs. Gray Parks, Mr. and Mrs. Grady Parks and children visited in the Joe and Richard Parks homes Sunday.

Mr. and Mrs. G. W. Parks visited in the Richard Parks home Sunday.

Bro. Smith preached at Arah the fourth Sunday instead of the first, his regular day. We will have church twice a month now—the second and fourth Sundays.

Rev. George Parks of Roscoe will begin a week-end meeting at Arah Baptist Church Thursday night, June 5. Everyone is invited to come.

Verna Caldwell visited friends in Snyder this week-end.

R. W. West of Snyder spent the week with his daughter and family, the John Langfords.

Our two seventh graders who received their diplomas in Snyder Wednesday were Marjorie Chapman and Carl Stokes.

Mr. and Mrs. Ben Scott and children and Mr. and Mrs. J. H. Langford and son were visitors in Sweetwater Saturday.

Mr. and Mrs. Arthur Turner visited in the J. H. Langford home Sunday.

Odell Fenton of Crowder visited Marjorie Chapman Saturday night and attended Sunday School at Arah Sunday.

We were glad to have Mrs. Everett Clarkson back with us after her long illness. We hope Mrs. Joe Clinkenbeard will be able to be with us in the meeting. She has been ill with throat trouble.

Mrs. Bruce Caldwell and children visited Sunday with her mother, Mrs. S. G. Lunsford, who is ill.

Fluvanna News

Mrs. C. F. Landrum, Correspondent

Mr. and Mrs. Mert Jones went to Mineral Wells Saturday. Mrs. Jones remained there in Millers Sanitarium where she will take treatment for a few weeks.

Mrs. Robert Vaughn and two children, Angie Robinson and daughter, left Saturday for Eastland. They have been here visiting their parents, Mr. and Mrs. H. H. Haynes. Mrs. Robinson will continue on to San Marcos, where she will attend summer school.

Mrs. Mayhew of Dallas spent the week-end with her mother, Mrs J. T. Jones.

Mrs. W. J. Beaver has as a guest a cousin from Mississippi.

Next Sunday morning Rev. Fred Custis of Post will preach at the Church of Christ. Dinner will be served in the basement of the church. In the afternoon the county Church of Christ singing will be held. Everyone is invited.

Mr. and Mrs. C. F. Landrum and Minnie Sue left Friday for Fort Worth, Itasca and Denton. Monday they attended the graduation exercises at Texas State College for Women, Denton. Their daughter, Frances E. Jones, received her B. A. and B. S. degrees. Frances left Monday afternoon for Liberty where she is employed on a newspaper.

Monday afternoon President Clifford B. Jones of Texas Tech, Lubbock, made a forced landing in his airplane here because of bad weather. He was returning to Lubbock from Georgetown, where he had delivered the commencement address at Southwestern University. The weather soon cleared enough for him to continue his flight.

Mr. and Mrs. John Stavely, Rosanell Stavely and Agnes Craft returned home from Waxahachie Monday where they had been to attend Rosanell's graduation from Trinity University. Rosanell will spend the summer here with her parents.

Get office supplies at the Times.

Ira News

Mrs. Mabel Webb, Correspondent

Mr. and Mrs. H. S. Moore of Rotan and Mr. and Mrs. Robert Layne of Haskell visited their daughter and sister, Mrs. Amil Kruse, and family Sunday.

Ella Mae Howard and Evelyn Tamplin are on an extended visit in the R. C. Howard home of Midland.

Mr. and Mrs. Eugene Kruse and daughter, Sara Frances, visited in the John Moore home of Odessa. Frances remained for a week's visit.

Evelyene Tamplin is on an extended visit with Mrs. Mozelle Rude of Odessa.

Mrs. W. O. Webb attended the seventh grade graduation at Snyder Wednesday and also visited her daughter, Mrs. B. F. Eades.

Mrs. Opal Woods and children of Andrews spent part of last week with her parents, Mr. and Mrs. E. E. Carlile.

Jane Falls, who has been attending W. T. S. C., Canyon, spent the week-end with her parents, Mr. and Mrs. J. E. Falls. She was accompanied back to school by her sister, Georgene Falls, and her brother, J. E. Jr.

Oscar Webb and sons, W. O. Jr. and Lloyd, visited in the B. F. Eades home at Snyder Saturday night and enjoyed ice cream.

Mr. and Mrs. Orville Moore and children of Royalty and Mr. and Mrs. Edgar Taylor and daughter, Joy, spent Sunday in the P. A. Miller home. Mr. and Mrs. Taylor also visited Mr. and Mrs. John Taylor.

Our school closed Thursday. All pupils and teachers went to various phases of work. Some of our teachers returned to their respective homes. We look back on a successful year and also look forward to our next school term.

Mr. and Mrs. John Webb and Mr. and Mrs. Lloyd Webb made a business trip to Sweetwater Tuesday.

Bertie Lee, J. A. and Deenie Bryant of Coombs are here on an extended visit with their grandmother, Mrs. Dez Bryant, and sons and the Sam Webbs.

Mr. and Mrs. Bowden DeLoach and children visited in Snyder Sunday.

Mrs. Gray Webb, who has been working at Post, returned home last week.

Pearl Clark, who has been working for Mrs. E. W. Baldwin, returned to her home at De Leon this week.

We regret to lose Mr. and Mrs. E. L. Herring and children, who moved to Colorado City Friday.

E. W. Baldwin attended an FFA meeting at Fluvanna last Thursday night.

We are glad to report Mrs. Hoyle Kruse able to be at home, after receiving treatment at the General Hospital.

Mrs. Joe Wilson of China Grove and daughter of New Mexico spent Wednesday with Mrs. H. M. Blackard.

Mrs. Jim Pitner of Union, Mrs. George Trousdale of Mineral Wells and Mrs. Curtis Carlile of Plainview attended the graduation exercises Thursday night.

Annie Bell Bryce entertained a group of young folks with a party Friday night.

Bethel News

Helen Watkins, Correspondent

Grandmother Baker of Mineral Wells is visiting with her daughter, Mrs. [illegible] plans to spend a few weeks here and then [illegible] O'Donnell to visit her daughter.

Mr. and Mrs. O. B. Cunningham and Vera Parker visited recently in the L. W. Parker home.

Mrs. Will DeBusk and children, Bertie Mae and Ray, of O'Donnell spent Friday and Friday night with Mrs. DeBusk's sister, Mrs. Parker.

Guests in the Earl Gladson home over the week-end were: Mrs. Fay Myers, Mrs. J. M. Griffin and children and Mr. and Mrs. Buck Hodges, all of Littlefield.

Walter Coonrod has been seriously burned.

Mrs. Wayland Gladson of Dallas has been visiting the Earl Gladson family.

Mr. and Mrs. Leonard Spence and Mrs. George Hartley and son of Snyder spent Saturdaay in the Walter Coonrod home.

Mrs. N. A. Watkins and Mrs. Myers spent last Wednesday afternoon with Mr. and Mrs. Dee Myers.

Hermleigh News

Minnie Lee Williams, Correspondent

Max Mobley left Friday with LeMoine G. Lewis, minister of the Church of Christ at Snyder, for Nashville, Tennessee, where they expect to spend the summer.

Mr. and Mrs. Rufus Mize and two children went to Lubbock Sunday to look for a place to live this summer while Mr. Mize attends Texas Tech. They will move there this week, and Mr. and Mrs. Cecil Mearse, a newly-married couple, will stay in the Mize home during their absence.

Elmer Louder of Austin spent the week-end with homefolks.

W. L. Jones moved his stock of goods from his drug store at Snyder last week to the store here. We are very glad to have Mr. Jones back in our midst. He and his daughter, Mrs. Jay Vaughn, will work in the store here.

Mr. and Mrs. J. G. Reed had the following guests Sunday for dinner: Mr. and Mrs. Roscie Williams and family, Mr. and Mrs. G. B. Williams, all of the Bell community, Ruth Beckam, Sibyl Williams and J. O. Jones, all of Abilene; Mr. and Mrs. Aubrey Williams and son and Mrs. M. E. Williams and daughter.

Mrs. Laura Patterson, Mr. and Mrs. Ray Patterson went to Weinert Thursday to attend the funeral of Mrs. Baird, mother of Mrs. H. C. Winters, who formerly resided here. Mrs. Baird succumbed to a blood clot on the brain. Mr. and Mrs. Winters and son, Bobbie, of Los Angeles, California, also were present for the funeral. We extend sympathy to those who are bereaved.

Mr. and Mrs. S. W. Barfoot have done a considerable bit of interior improvements to their home since moving back.

Mrs. W. S. Chorn and children of Abilene spent Tuesday here. They brought Mrs. J. I. Chorn and Louise Rea home from a visit in Fort Worth.

Jones and Williams are enlarging their store building, which they purchased recently by the highway. K. B. Rector moved his stock of groceries to his other place of business several days ago.

Mr. and Mrs. E. R. Jones and daughter will move to the Atchley place, where they will rent rooms from Mr. and Mrs. Osman Jackson.

Mmes. A. P. Gannaway, E. R. Jones, C. P. Williams, Bud Hilcher, George Peterson and H. R. Gannaway attended the bridal shower at Snyder Friday afternoon for Mrs. E. R. Jones Jr.

Mrs. Alva Vest entertained with a party Thursday afternoon. The group made quilt blocks and enjoyed story-telling. Refreshments were served to Mmes. Walter Bishop, D. R. Layman, Ocie Vest, W. A. McFarland, K. B. Rector, R. C. Watts, R. O. Beeks, Mrs. Rufus Mize and daughter, Mrs. Anderson and daughter, Donia, Mrs. Clark Sturdivant and daughter and Mrs. D. L. Pettit and children. Everyone reported a nice time.

Mrs. W. A. (Tony), Vernon and children left Sunday for an extended visit with folks at Dallas and in Oklahoma.

We are sorry to report that J. E. Fargason is ill at his daughter's home, Mrs. A. A. Crymly, at Snyder.

Mrs. M. C. Kinzey is quite sick in her home. We wish for her a speedy recovery.

Victor Longbotham and daughter, Jean, and Mrs. Minnie Duncan left Sunday for Commerce, where Mrs. Duncan will attend college this summer. Jean will attend TSCW at Denton. Victor has returned home.

M. A. Murdock will be in school at Commerce this summer.

Mr. and Mrs. G. W. Wilhite and J. L. Fargason Jr., are spending part of this week at Wichita Falls.

Polar News

Mrs. H. Randolph, Correspondent

This community received another good rain Sunday afternoon.

Mr. and Mrs. Ernest Proft and son, Donald, Mr. and Mrs. Fay Lee Newsome and son and A. G. Proft spent the week-end with relatives at Vealmoor.

Mr. and Mrs. Clint Sellars and children of Ennis Creek, Mr. and Mrs. John Sellars of Dermott, Othel Cumbie of Snyder and Mr. and Mrs. Crystal Sellars were Sunday dinner guests in the Z. C. Randolph home.

Mr. and Mrs. Homer Randolph and children and Janice Randolph visited in the H. C. Gee home at Jayton.

Mr. and Mrs. Griffith and son of Dallas were Sunday visitors in the G. G. Yeatts home.

Mr. and Mrs. Will Sellars and sons visited relatives at Merkel Saturday night.

Rev. Tinkle of Fluvanna filled his regular appointment here Sunday afternoon.

Mr. and Mrs. Tanner of Wichita Falls visited Mr. and Mrs. E. L. Peterson over the week-end.

Bell News

Mrs. H. G. Gafford, Correspondent

M. B. Foster and family of La[illegible] spent the week-end with the Chambers. Mr. and Mrs. Lloyd Parky of Hermleigh and Mr. and Mrs. Andress of Snyder were visitors in the Chambers home.

Mr. and Mrs. Jess Spykes and two daughters spent Sunday with Roy Spykes and family. Others visiting in the Spykes home were Mrs. Ray Patterson of Hermleigh and Mrs. Walter Sturdivant.

Mrs. Hardy Chorn of Abilene visited Mrs. Sam Chorn Monday.

Roscie Williams and family and Mr. and Mrs. G. B. Williams spent Sunday in the J. G. Reed home.

Mrs. Annie Early returned Saturday from a week's stay with her son, Will Early, of Merkel.

DO PLATE SORES BOTHER YOU?

Do your gums itch, burn or cause you discomfort, druggists will return your money if the first bottle of "LETO'S" fail to satisfy. IRWIN DRUG STORE. 4

Frank Stevenson, who has dealt in autos for several years, knows Good Used Cars when he sees them. And he's got some real values now. Here are some that are worth investigating—

1936 Ford Truck, equipped with grain body; dual rear wheels, excellent rubber; nearly new motor.

1939 Chevrolet two-door deluxe Sedan; extra equipment; a dilly in fine running shape.

1937 Ford Tudor; radio, heater, seat covers; a neat job; a honey for the money

1940 deluxe Ford Tudor; maroon color; low mileage; looks plenty good.

1939 Ford Deluxe Tudor with heater and seat covers; in A-1 condition.

1937 Ford Pickup in good shape; lots of transportation for the price.

OTHER USED CAR BARGAINS

Frank Stevenson

AT SNYDER GARAGE

I Always Have Money When I Really Need It

FEDERAL DEPOSIT INSURANCE CORPORATION — $5,000 MAXIMUM INSURANCE FOR EACH DEPOSITOR — MEMBER

There's a simple system that almost everybody can apply to saving. Save for a specific purpose! Set a reasonable quota for your savings. Then, prepare for your vacation or Christmas by saving. You'll be glad you did!

Sales Agency for Defense Savings Bonds, Series E, and Applications Received for Series F and G

SNYDER NATIONAL BANK

Member Federal Deposit Insurance Corporation

« PRINTING » to Order at Our PRINT SHOP

OUT OF TOWN PRINTERS PAY NO TAXES HERE LET US DO YOUR PRINTING

COTTON

Now being planted is subject to HAIL DAMAGE from the time it comes up until the bolls open.

The best time to protect your COTTON is just as the crop comes up to a stand.

HUGH BOREN & SON

INSURANCE AGENCY

BASEMENT OF TIMES BUILDING

"We're Buying A CHEVROLET!"

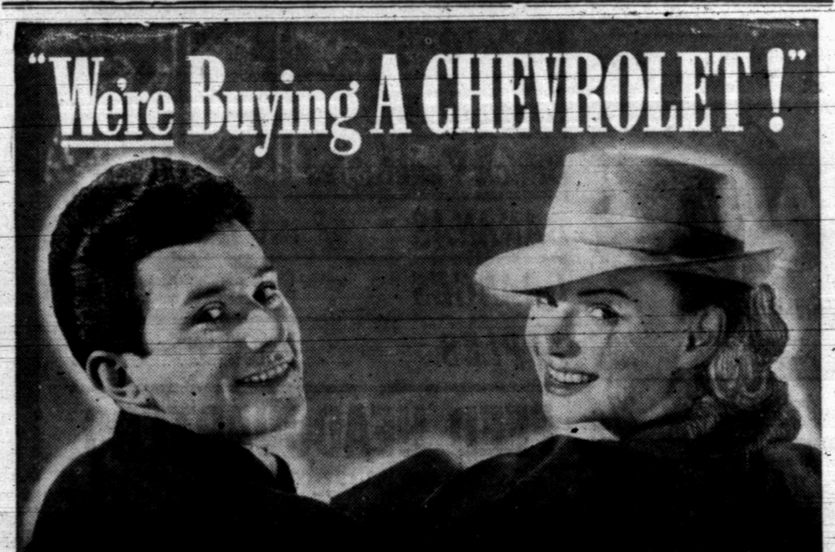

WHY PAY MORE? WHY ACCEPT LESS?

It must be the "*best buy*," because it's the "*best seller*."... First again in '41, for the *tenth* time in the last eleven years!

GIVE LOW-PRICED CARS THIS "QUALITY QUIZ" AND YOU'LL CHOOSE CHEVROLET!

	CHEVROLET	No. 2 CAR	No. 3 CAR
90-H.P. VALVE-IN-HEAD ENGINE	YES	NO	NO
CONCEALED SAFETY-STEPS	YES	NO	NO
VACUUM-POWER SHIFT AT NO EXTRA COST	YES	NO	NO
BODY BY FISHER WITH UNISTEEL TURRET TOP	YES	NO	NO
UNITIZED KNEE-ACTION	YES	NO	NO
BOX-GIRDER FRAME	YES	NO	NO
ORIGINAL FISHER NO DRAFT VENTILATION	YES	NO	NO
TIPTOE-MATIC CLUTCH	YES	NO	NO

Seems Everybody Says "FIRST BECAUSE IT'S FINEST!" EYE IT···TRY IT···BUY IT!

Scurry County Motor Co.

SNYDER, TEXAS

Newest Electric Arc Welder

We have just installed a modern air-cooled unit, that will handle all your Electric Welding.

GENERAL BLACKSMITHING

A. L. POTEET

North of Square

6 CARS DIED IN OVERHEATED DEATH VALLEY TO PROVE THAT YOURS CAN LIVE LONG

New Oil a Life-Giver. 5-quart fill—None Added—Lasted all of 13,398 Miles....

more than Twice the mileage averaged by 5 other big-name oils in fiendish Destruction Test...Impartial...CERTIFIED

THIRST killed gold-feverish Forty-Niners in Death Valley. You can stand there today on our Hemisphere's bottom, 279 feet below sea level. And some of the worst heat on U.S. Weather Bureau records will be drying you up.

...*America's hotspot!*...where 6 identical everyday cars scorched along, testing 6 different motor oils, till 6 new engines were junk. Every condition was the same for all. Qualified authorities eyed every move. Speed: 57 miles an hour for all. The Referee had bought 5 of the oils right off the market; millions know their names well. The other oil was decidedly new. And this new oil that authentically delivered more than twice the mileage averaged by the others is named

CONOCO Nth MOTOR OIL
-Now on Sale here for Your Car

How could one fill of this popular-priced Conoco Nth oil keep lasting—without one added drop—for an official total of 13,398.8 miles? How could Conoco Nth oil outlast them all by 5,683 miles or more, even outlasting one "rival" by 8,268 miles!... *Certified.*

New Synthetic in Conoco Nth

You know of vitamin *synthetics*... man-made... replacing Nature's life-givers sacrificed in some modern food processing. Similarly, the latest refining methods steal life-giving elements from motor oils. But more than making up for that today—in popular-priced Conoco Nth oil—is *Thiabene inhibitor*... man-made. (Conoco Patent 2,218,132.) It *inhibits* or checks the effect of foul leftovers created by the normal engine explosions. Thus Conoco Nth stays more like its own good self... helps the engine keep fit—good way to save quarts.

A triumph matching famed Conoco OIL-PLATING

Another wondrous synthetic—long in use under the famed Germ Processed oil patent—still makes Nth oil give your engine OIL-PLATING... lubricant that can't all quickly drain down from inner parts. Instead, it's able to stay plated up... on guard against wear *in advance*, while you are using Conoco Nth oil. In addition you get the life-giving aid that foiled Death Valley... that eclipsed other oils tested ... that made one 5-quart fill of new Conoco Nth last 13,398 miles. Certified.

That's like a mad extreme—beyond the utmost allowed by authorities on the subject. You'd never make your own car stand such proving-ground torture. But you want as wide a margin of *engine protection and oil economy* as your money will buy this Summer, and Conoco Nth has nailed up plain evidence. Ask today for Conoco Nth at Your Mileage Merchant's Conoco station. Continental Oil Company—*Pioneers in Bettering America's oil with Synthetics*

IMPARTIAL The 6 new cars were broken-in alike, after engines had been taken apart for the Referee, to check uniformity. All cars tuned alike. Same desert route for all. Handling evened up by alternating drivers. One 5-quart fill per car did no more... engines under lock.

CERTIFIED: I hereby certify that the Death Valley Test and related work were thoroughly and fairly conducted. Engine Destruction occurred in each case at the mileage stated.

H. M. Jacklin

Consulting Engineer, who during Academic year is Professor of Automotive Engineering, Purdue University

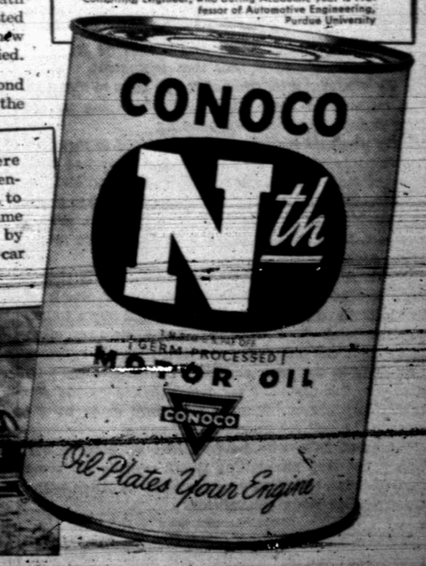

THE OFFICIAL NEWSPAPER FOR SCURRY COUNTY AND THE CITY OF SNYDER, TEXAS

The Scurry County Times

Founded in 1887
The Snyder News Consolidated January 1, 1931

Issued Every Thursday at the Times Building, Northwest Corner of the Square, Snyder, Texas, by
TIMES PUBLISHING COMPANY

Willard Jones ..... Editor and Publisher
Bill Fitz ..... Foreman and Linotyper
Leon Guinn ..... Staff Writer — D. F. Conbatty ..... Utility
Allene Curry ..... Society Editor — June Jones ..... Utility

Member The Texas Press Association — NATIONAL EDITORIAL ASSOCIATION 1941 Active Member — Member West Texas Press Association

Any erroneous reflection upon the character of any person or firm appearing in these columns will be gladly and promptly corrected upon being brought to the attention of the management.

Entered at the Post Office at Snyder, Texas, as second class mail matter, according to an Act of Congress, March 3, 1879.

SUBSCRIPTION RATES
In Scurry, Nolan, Fisher, Mitchell, Howard, Kent, Borden and Garza Counties:
One Year, in advance $2.00
Six Months, in advance $1.25
Elsewhere:
One Year, in advance $2.50
Six Months, in advance $1.50

Defense Is First

People who may have had the slightest doubts several weeks ago about our expanding national defense program have had the fact forcibly brought home to them within the past few days that defense is first on the nation's program.

This is well evidenced by the fact that certain Washington observers are talking now of rationing the civilian use of electricity and gasoline. We have been so accustomed to getting what we want in this land of the free that it is difficult to bring ourselves around to the viewpoint that our national defense program may actually result in use relinquishing some of the conveniences—temporarily—that we take, more or less, for granted.

Take it from AAA officials and other agricultural observers, we have nothing to worry about when it comes to our abundant food supplies, thank goodness. The United States has enough foodstuff on hand right now to carry our 130,000,000 people through the next 12 months without a thought as to the possibility of food rationing.

In gasoline and crude oil, for example, the problem right now is not so much one of supply, but of transportation. Tankers that formerly carried millions of barrels of crude to Atlantic Coast refineries have been pressed into service to start crude to plants turning out defense program products, and to starting vital supplies to Great Britain. This has brought about a serious problem in transporting crude oil to strategic spots.

If needed, the switching of electric current to defense industries will be felt less in Texas than in eastern centers, where heavy industrial plants are found. In eastern states an acute shortage of coal may temporarily restrict the output of electricity and make it mandatory to curb civilian useage. But if we have to pitch in and help by curbing the use of certain things for defense, West Texans, as ever, are ready to do their part.

Better Horseflesh

Due to the fact the national defense program is making itself felt now in Scurry County and other parts of West Texas, veteran livestock men of this area are beginning to predict, cautiously, that the horse will make a comeback in West Texas within the next five years.

With the advent several years ago of mechanical farming, Old Dobbin was turned out in the pasture for the moment, sort of retired, as it were.

Better horseflesh for Scurry County and West Texas is now assuming a different aspect in view of the army's need, through its Remount Service, of cavalry horses. Army remount officers have purchased a number of animals the past two years from Winston Brothers and other livestock breeders in this immediate area.

In fact, West Texas has proved so suitable for producing good horses that the Central Remount Station of the U. S. Army was only recently moved to San Angelo. From San Angelo, remount officers can cover all of West Texas in seeking the animals they will need in the army's expanding cavalry units.

People alive to the opportunities offered by changing conditions admit that mechanical farming has its place in our economic setup, but they also point out that better horseflesh has a place to fill in today's scheme of things. In fact, better horses are becoming a real concern to local ranchers and livestock owners, who see in the breeding angle of horses many extra dollars for the old pocketbook.

We're for mechanical farming in West Texas, and also for the comeback of Old Dobbin on farm and ranch. Present policies of the federal government indicate that Old Dobbin will play an important part in national defense before we get through with the rearmament program.

Editorial of the Week

DOLLAR ENLISTMENT, TOO

If we can believe the reports which come through on the progress of the defense program, or if we want to believe them with an unbiased mind, when it comes to comparing the response of the men ready to do for and in the army, it has been much greater than the response of those who should be ready to equip the army and finance that equipment.

By whatever measuring stick you want to measure, the response to the Defense Bonds offering in the first 30 days has been disappointing.

By whatever measuring stick you care to measure the response of industry to equip the army has been disappointing; and it can't all be charged to striking laborers—much of it can rightfully be charged to striking would-be profiteering. Exceptions there are in numbers, but they only prove the rule and the measuring stick.

This relatively wealthy West Texas county should have bought a hundred thousand dollars' worth of bonds in the first month—it probably will buy a fourth of that total. But we're not alone, because other counties of the state with few exceptions have plodded along in the same channel. Our total bond purchases in this state are far overshadowed by the patriotic response our younger men have made in answer to the call for manpower, in person.

Lots of folks who haven't done so, plan to buy bonds, but they are putting it off, waiting for some sort of drive which may or may not be made.—The County-Wide News (Littlefield).

As he thinketh in his heart, so is he.—Old Testament; Proverbs 23:7.

Current Comment

By LEON GUINN

Editor's Note—Expressions or opinions contained in this column are those of the writer and do not necessarily reflect the opinions or policies of The Times. Current Comment is merely carried as a feature column.

The time is rolling around for planting summer vegetables that will stand heat and drouth, J. F. Rosborough, horticulturist for the extension service of A. & M. College, advised Scurry County rural families this week. . . . "It will be well at this time," Rosborough points out, "to check gardens for the following summer vegetable list: Cream peas, tender green mustard, lima beans, egg plant, pole beans and cushaws. . . . These vegetables may be planted at present in most areas of Texas to provide the table with fresh vegetables throughout the hot months."

★

"Every farm," Rosborough continues, "should have a small patch of cantaloupes and watermelons. . . . For home use, the Hale's Best and Perfecto are good varieties of the former. . . . The Cuban Queen, Halbert Honey and Stone Mountain would be the choice of high quality watermelons. . . . In some areas where moisture is ample, Honey June sweet corn can be planted to provide late roasting ears. . . . It should be remembered that corn ear worms are apt to damage late ripening ears, but if they are dusted with lead arsenate or calcium arsenate as the silk is forming, much damage will be prevented," Rosborough concludes.

★

Good care of eggs on the farm will be making a valuable contribution to the food for defense program, Texas A. & M. College Extension Service specialists reported this week. . . . Care of eggs, however, is only a part of the poultryman's job, since proper quality food for producing quality eggs is just as important. . . . Efficient egg production, extension service specialists declare, is influenced by the amount of feed it is possible to induce each laying hen to eat daily. . . . Egg mash, or laying mash, is the important portion of the feed for hens that are expected to lay. . . . Laying mash is a combination of feeds which are high in protein and other ingredients essential for keeping the hens in good health, as well as for producing a maximum number of eggs.

★

Laying mash must constitute one-half, or 40 pounds, of the yearly ration. . . . The usual mixtures extension service attaches point out for laying rations comprise 100 pounds protein supplement and 200 pounds ground home-grown grains to make a suitable mash mixture. . . . The grains may be corn, maize or hegari in combination with oats. . . . Under average feeding conditions, only 40 pounds of home-produced grain is fed, but with the use of supplements and home grains in the mash, two-thirds of the mash is composed of home grown grains.

★

A whole sheaf of news stories within the past few days has told the story in its entirety of the release to Soviet Russia of approximately $1,000,000 worth of machinery. . . . Several have jumped at the conclusion that the machinery was released for export in one lump sum, but data from the State Department indicates that the supplies were made available to Soviet freighters over a period of six months.

★

All machinery released to Russia, at a time when the United States is trying to muster all its manpower and equipment for preparedness, was authorized by OPM officials, who checked against our probable need of the machinery in question within the next 12 months. . . . Now, should Soviet Ambassador Oumansky renew his appeal about more machinery for Russian use, the State Department will reply with some statements that recently appeared in Soviet newspapers, one of which is: "There is no type of machine tool which Soviet engineers and Soviet plants cannot design and build."

★

Hard-pressed for raw materials with which to keep the Nazi war machine squeaking along, German scientists announced last week the perfection of a new lightweight metal called Mipolam that is being widely ballyhooed as the factor that will keep Stuka dive-bombers and other German craft in the air. . . . Truth of the matter is that Germany is so hard-pressed for vital materials an alloy like Mipolam is being relied upon—although structurally weak—to keep production schedules up to par for the next three months—a period that will affect the destiny of Germany in regards to winning or losing in the present conflict. . . . Both British and American statesmen hold to the viewpoint that Germany will be virtually defeated if she can be shut off from raw materials during the coming months.

★

More than a dozen companies have already made or will soon complete so-called plastic airplanes, made out of the strong material known as resin-bonded plywood. . . . This product is made by placing plastics in liquid or sheet form between thin slices of veneer of such woods as birch and poplar, and then squeezing the whole sheaf together at pressures as high as 2,000 pounds per square inch.

★

Our Texas lawmakers are making rational headlines these days with some of the things they are considering doing at Austin. . . . Several members of the Legislature are beginning to rate dozens of fan mail letters per day after the word got around that they are considering legalizing hunting eagles in the state from airplanes, painting school buses red, white and blue, and inserting a provision whereby a deck of cards is recognized as "52 playing cards and sometimes a joker."

Curtain Falls on Successful Term At Hobbs School

"We should remember as we go along that the fellow on the hill got there by climbing. He climbed there," Rev. Dick O'Brien, Baptist minister of Stamford, told members of the young senior class at commencement exercises Friday [illegible] auditorium.

Rev. O'Brien addressed a group of 24 high school graduates—largest number of high school graduates marked up in the history of the Western Fisher County school.

"We may be successful in the world without being a church member," Rev. O'Brien continued, "but it cannot be a 100 per cent success anywhere without being a Christian."

Mrs. J. C. Cave gave the processional for the evening program. Following a glee club rendition of "God Bless America," Edgar Lynn Hudnall spoke on "America's Need for Men."

Clara Lee McCright offered a violin solo and N. J. Guillet, superintendent, presented diplomas to the 24 high school graduates.

Awards were made by Superintendent Guillet to the following students for being neither tardy nor absent during the 1940-41 school year:

Johnelle McCombs, Lucille Jones, Bennie Jean Beavers, Odessa Weems, Billy Brown, Donald Robertson, Barton Willingham, Maudell Carney, Winnie Mae Neely, Juanita Jones, Lee Willie Jones;

Charlene Chilcoat, Edgar Jones, Henry Schwarz, Jo Nita Callan, Faye Etheredge, Betty Jo Ackers, Zelma Lou Robertson, Audry Faye Jones, Dorothy Bell Wiley, Ocie Paulak, J. C. Kincaid, John W. Gave and Mary Paulak.

In the senior class Thelma McCutcheon was highest ranking student. Henry Schwarz was second and Carl Guinn third.

In the junior high graduating class Jo Nita Callan was high ranking student, and Andrew Willingham second.

Diplomas were presented to the following junior high graduates: Andrew Willingham, Jo Nita Callan, Charlie Jones, Faye Nell Walker, Wellborn Willingham, Juanita Dixon, Coe Warren Hawkins, Marguerita Willingham, G. W. Dunn, Florine Wood, Raymond Gramabau;

Helen Ruth Simmons, Travis Iley, Mineola Morris, Philip Ware, Christine Driver, John W. Cave, Lou Arn Westfall, Keith Snowden, Dorothy Robertson, Carl Wiley, Betty Jo Ackers, Olcia Weems and Faye Etheredge.

Dunn P.-T. A. Holds Final Meeting

Final meeting of the Dunn Parent-Teacher Association for the current school year was held last Thursday afternoon at the southern county school. The meeting, started at 2:30 o'clock, attracted a number of parents and community workers.

TO CHECK MALARIA IN 7 DAYS take 666

PALACE Theatre

Thursday, June 5—
"The Great American Broadcast"
with Alice Faye, Jack Oakie, John Payne, Cesar Romero. News and Novelty.

Friday-Saturday, June 6-7—
"Pirates on Horseback"
featuring William Boyd. Novelty and a new Donald Duck Cartoon Comedy. Admission 10 and 20 cents.

Saturday Night Prevue and Sunday-Monday, June 7-8-9—
"Nice Girl"
starring Deanna Durbin with Franchot Tone. News and Novelty.

Tuesday, June 10—
"Murder Among Friends"
with Marjorie Weaver, John Hubbard. News and Novelty, "Greece Fights Back." Bargain Night—Admission 10 cents.

Wednesday-Thursday, June 11-12—
"A Woman's Face"
with Joan Crawford, Melvyn Douglas and others. News and Novelty, "Battle of the Atlantic."

TEXAS Theatre

Thursday, June 5—
"Sky Murder"
with Walter Pidgeon and Donald Meek. "Green Archer" Serial, and Cartoon Comedy. Family Night—All the immediate family admitted for 20 cents.

Friday-Saturday, June 6-7—
"The Pinto Kid"
starring Charles Starrett with the Sons of the Pioneers. "Green Hornet" Serial, and Comedy.

Sunday-Monday-Tuesday, June 8-9-10—
"Devil Dogs of the Air"
starring James Cagney and Pat O'Brien with Margaret Lindsay, Frank McHugh. Cartoon Comedy, "Mr. Wolf."

Wednesday-Thursday, June 11-12—
"Strange Alibi"
with Arthur Kennedy and Joan Perry. "Green Archer" Serial and Comedy. Family Nights—All the immediate family admitted for 20c

Fruit Ripening

In Snyder Tuesday, Nolan von Roeder states their Mayflower peaches and plums are beginning to ripen. [illegible] will be ready for sale within the next few days.

County residents who have been purchasing fruit from the famous Von Roeder orchards the past few years are assured by C. N. and Nolan von Roeder that some 3,000 bushels will be cut this year, [illegible] estimates.

Jean Longbotham to School

Jean Longbotham, daughter of Mr. and Mrs. Victor Longbotham of Hermleigh, left Sunday for Denton, where she will enter Texas State College for Women for summer study. She graduated with the spring class of Hermleigh, after being secretary-treasurer for her classes the past five years. Speech student of Mrs. G. W. Wilhite, the Hermleigh girl won the dramatics award given by the school this year. She was a member of the school band and of the high school girls' quartet, appearing on a number of programs during recent years both on the stage and radio.

Children of Tenaha Man Go to Funeral

Giles Bowers of Snyder and other county children were in Tenaha last week to attend funeral services for their pioneer old father, Giles Bowers Sr., who died last Thursday following a several-week illness. Also present at the services were Fred Bowers, Mrs. Grand Gary and Mr. and Mrs. Marvin Hancock from Scurry County.

The elderly Bowers was well known in city, county and state politics during the 50 years [illegible] in his hometown Friday afternoon, 2:00 o'clock, and the local group returned home later that day. The Scurry County children were in Tenaha from the Sunday before their father's death until Friday.

Lyman Yoder, freshman student at Southern Methodist University, Dallas, is home for the summer.

Baze Goes to Odessa

Roy Allen Baze, who has been attending the University of Oklahoma at Norman, Oklahoma, was here visiting his parents, the Boss Bazes, Sunday and Monday. Roy Allen, student of petroleum engineering at the university, left Monday night for Odessa, where he is employed by Gulf Oil Corporation.

Beauty Shop Building Repaired

Every Woman's Beauty Shop, located on the square's south side, is undergoing repairs, and will have a new front completed within the next few days. Woodie Scarborough, operator, advises her business is still being carried on during the remodeling process.

ODOM FUNERAL HOME
Ambulance Service
Lady Assistant — Funeral Chapel
TELEPHONE 84—DAY OR NIGHT

Scurry County Oil Exchange
Oil and Gas Leases — Royalties — Mineral Deeds
M. Z. DIBBLE — Box 484 — Oil maps of Sharon Field at Nelson Dunn's Snyder, Texas

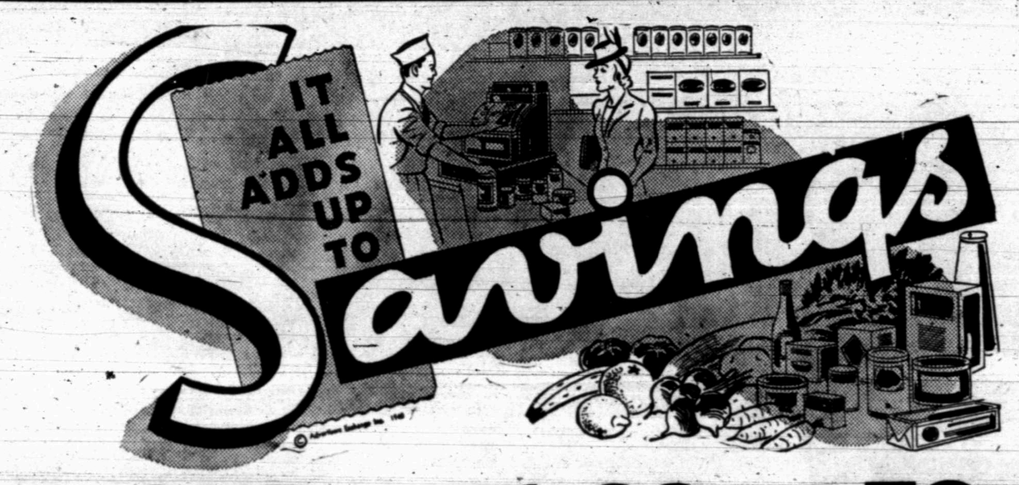

FLOUR — Bewley's Print Bag—48 Lbs. — 1.33 — 24-Lb. Sack — 73c
Coffee — Folger's or Del Monte, 1-Lb. Vacuum Pack Can — 25c
SOAP — P. & G. Laundry, Giant Bar — 3½c
OXYDOL — or Sneeze-Free Rinso, Large Package — 19c
Toilet SOAP — Palmolive, 4 Bars for — 23c
LIFEBUOY — Toilet Soap, Per Bar — 5c
Salad Dressing — Fresh Maid, Full Quart — 15c
SHORTENING — Vegetole, 8-Lb. Carton — 89c

Schillings TEA — With Glass, ¼-Lb. Package — 12½c
Lipton's TEA — ¼-Pound Package — 19c
FRUIT JARS — Square Quarts, Per Dozen — 75c
PEACHES — Del Monte, No. 2½ Can — 15c
PINEAPPLE — Del Monte, Two No. 2 Cans — 35c

New Low Prices on Fresh FRUITS and VEGETABLES
POTATOES — No. 1 Whites, 9 Pounds — 12c
Green BEANS — Crisp and Tender, Per Pound — 5c
Bunch Vegetables — Any Kind, 3 Bunches — 10c
BANANAS — Golden Yellow, Per Dozen — 10c
ORANGES — California Sun-Kist Per Dozen — 15c
APPLES — Fancy Winesaps, Per Dozen — 15c

MEAT VALUES
FROM A REALLY SANITARY MARKET
Round STEAK — Armour's Quality, Per Pound — 29c
Sirloin STEAK — Armour's Quality, Per Pound — 27c
T-Bone STEAK — Armour's Quality, Per Pound — 25c
Beef ROAST — Plenty of Meat, Per Pound — 15c
Pork CHOPS — Lean and Juicy, Per Pound — 17c
FRYERS — Dressed Free—2-Lb. Average—Each — 35c
BOLOGNA — Pure Meat, Per Pound — 9c
Sliced BACON — Browning's Best Shop Sliced—Per Pound — 27c
Little Pig LINKS — Per Pound — 25c
Cured HAMS — Armour's Tenderized, Half or Whole—Lb. — 19c
Our Meats Are Government Inspected
WE PAY MORE FOR YOUR EGGS!

FEED HEADQUARTERS FOR SCURRY COUNTY
Protein Supplement — For Poultry, 100-Lb. Sack — $2.69
Egg Mash — Thrifty, Print Bag, 100-Lb. Sack — $1.95
Wheat Bran — Bewley's Best, 100-Lb. Sack — $1.19
Growing Mash — Bewley's Best, 100-Lb. Sack — $2.59
Chick Starter — Bewley's Best, 100-Lb. Sack — $2.89
Egg Mash — Bewley's Best, 100-Lb. Sack — $2.50
Dairy Feed — Bewley's 24%, 100-Lb. Sack — $1.79
Sweet Feed — Big B, 100-Lb. Sack — $1.29

BROWNING FOOD MKT.
PHONE 89 — Pay Cash and Save — FREE DELIVERY