SUNDAY

THE SNYDER DAILY NEWS

15¢

VOL. 16, NO. 121 - SNYDER, TEXAS (79549) SUNDAY, SEPTEMBER 19, 1965 - 3 SECTIONS, 32 PAGES - PRICE 15c

Local Group Will Visit New Board

Although no word has been received on a formal agenda, Scurry County will be represented Monday in Austin at the first meeting of the new College Coordinating Board.

The new board, which came into existence on Sept. 1, succeeds the Texas Board of Education in handling matters pertaining to higher education, including junior colleges. The former board left Scurry County's application for a junior college pending as an item of business for the new board.

There has been no indication that the new board will take up the Scurry County proposal Monday. However, members of the Snyder School Board, along with Dr. Robert Clinton, superintendent, and Pat Falls, assistant superintendent, will be in Austin to attend a meeting of the Texas Association of School Boards, and they plan to attend the College Coordinating Board's first meeting Monday morning.

Also, Buford Browning, county superintendent and co-chairman of the local Junior College Survey Committee, plans to go to Austin to attend the session.

Browning said the local group has no plans for any formal presentation to the new board, but hopes to meet the board members and perhaps learn something of procedures to be followed in handling applications such as that of Scurry County.

SNOW PELLETS MONTANA — A pre-winter storm left Montana icy and snow-packed. Truck at left slipped off the road; vehicle at right was trying to pass on road through Wolf Canyon north of Helena. (AP Wirephoto)

Thousands Stranded By Early Snowstorm

By The Associated Press

Snow tapered off Saturday in the wintry section of the West, but temperatures plunged to record lows.

Thousands of motorists marooned by the storm in Wyoming Thursday night began moving out Friday afternoon.

Major Wyoming highways were reopened but drivers were warned they were slick in spots. Agriculture officials estimated the loss to farmers and ranchers may exceed $1 million. Sugar beet and corn crops were hit hardest.

A dozen high school football games were postponed in Wyoming because of snow ranging up to two feet.

The snow blanket laid down by the worst September snowstorm in the history of the affected area reached from central Wyoming to northern Nebraska.

"The storm has about spent itself," the Weather Bureau announced, "although light snow will be scattered in the area again today."

A big freeze enveloped a huge area in the West—with summer still in effect on the calendar.

The mercury sank to 6 above zero in Butte, Mont.

New records for the date, month or season were set in Ely, Nev., with 17, Pocatello, Idaho, with 25, and Salt Lake City with 27.

Lander, Wyo., had a seasonal record of 10 above, with a foot of snow on the ground, too.

Minimums in the 20s were reported by Billings and Helena, Mont., Boise, Idaho, Casper, Wyo., and Reno, Nev.

Wyoming counted two traffic deaths in the storm. Two were reported in Colorado, where ice formed on bridges and viaducts.

South of the frigid zone, more than an inch of rain doused Carlsbad, N.M., Abilene, Texas, and Flagstaff, Ariz.

Thousands of motorists holed up in Rawlins, a town of 9,000 along the Continental Divide, when the snow mounted in impassable drifts along U.S. 30 Thursday night.

A few got out Friday morning before a new blizzard blew in, shutting down the 220 miles of highway connecting Rock Springs and Laramie.

A cold front spreading from the northern Great Lakes to the southern Plains pushed thunderstorms across the country. Hail the size of peas and wind gusts of 81 miles per hour were reported west of Chicago, where a funnel cloud was reported sighted.

SNYDER AREA OIL

G. E. Penn of Longview has announced plans to drill No. 1 George Beggs III as a 7,500-foot Strawn wildcat venture in Kent County, 12 miles west of Clairemont.

It is 4¼ miles west of the Salt Creek (6,200-foot Canyon pool, 660 feet from south and 2,640 feet from east lines of section 62, block 7, H&GN survey.

G. W. Strake of Midland No. 1 Cecil Meador, 13 miles north of Aspermont in Stonewall County is projected to 6,500 feet to try for production from the Bend conglomerate section of the Pennsylvanian.

The project is 2,156 feet from north and 2,161 feet from west lines of section 148, block D, H&TC survey, ½ miles southeast of the Berta (Bend conglomerate) pool but separated from it by dry holes.

LeClair Operating Co. of Abilene No. 1-21 City of Rotan Unit is to drill to 4,100 feet in Rotan as a Flippen lime prospector.

It is on the southwest side of the Rotan (upper Hope lime) pool, one mile southwest of the Rotan (Flippen lime) field. Drillsite spots 545 feet from north and 1,925 feet from east lines of section 112, block 2, H&TC survey.

D. C. Hill, Jr., of Post has planned No. 1 D. C. Hill Jr. as a clean-out to 2,800 feet of a 7,995-foot dry hole in Garza County. It is 3½ miles east of the Post multipay field.

Drilled in 1951 by Stanolind Oil & Gas Co., now Pan American Petroleum Corp., it is 981 feet from south and 618 feet from east lines of section 58, block 2, T&NO survey.

* * *

Texaco Inc. has dually completed, as a discovery of Spraberry and Missippian oil, the No. 1 United Presbyterian Church, a Dawson County wildcat five miles west of Lamesa.

It completed from perforations at 11,393-403 feet in the Mississippian, which had been stimulated with 2,500 gallons of acid, to pump 231 barrels of 39-gravity oil plus three barrels of water per day. Gas-oil ratio was 429-1.

The Spraberry was potentialed earlier from perforations at 8,018-68 feet, to flow 648 barrels of 35.5-gravity oil through a 24-64-inch choke with gas-oil ratio of 523-1.

Location is 2½ miles west of the Lamesa, West (Spraberry and Mississippian) field, 1,980 feet from south and east lines of section 8, block 36, T-5-N, T&P survey.

* * *

H. L. Brown Jr. and W. J. Heath of Midland are drilling below 7,988 feet on an 8,500-foot Ellenburger contract in the No. 1 J. F. Landrum, a Borden County wildcat.

A drillstem test was conducted for four hours at 7,796-828 feet in an unidentified formation.

See AREA OIL, Page 2

WEATHER

SNYDER TEMPERATURES: High Friday, 78 degrees; low, 56 degrees; reading at 7 a.m. Saturday, 68 degrees; precipitation, .00.

North Central and Northeast Texas: Partly cloudy and warm tonight and Sunday. Late showers in 30 per cent of area. Low tonight in 70s. High Sunday 90 to 96.

Northwest Texas: Mostly cloudy tonight and Sunday. Showers in 60 per cent of north and 30 per cent of south. Warmer tonight, cooler in north and central portions Sunday. Low tonight 50 to 56. High Sunday 58 to 78 in north, 78 to 95 in south.

Coast: East and southeast winds 15 to 25 knots tonight and Sunday.

South Central and Southeast Texas: Partly cloudy and warm tonight and Sunday with showers over 30 per cent of area. Low tonight 72 to 82. High Sunday 90 to 100 except 88 to 96 in Southeast Texas.

Southwest Texas: Partly cloudy today and Sunday with showers in 20 per cent of area. Low tonight 65 to 70. High Sunday 85 to 95.

Service Set Sunday For Mrs. McGuire

Funeral services have been set for 2 p.m. Sunday for Mrs. Amanda M. McGuire, 90.

Mrs. McGuire, who lived at 216 Twenty-ninth Street, died at 6 p.m. Friday in the Snyder Hospital.

Born in Greenville on Feb. 9, 1875, Mrs. McGuire came to Scurry County in 1922. She moved to Sweetwater in 1952 and returned to Snyder about four months ago. Mrs. McGuire was preceded in death by her husband, W. H. McGuire, in 1954.

The funeral service will be held at East Side Church of Christ, with Don Browning, minister, officiating. Burial will be in the Snyder Cemetery, under direction of Bolger Funeral Home.

Mrs. McGuire is survived by three daughters, Mrs. Z. E. Coleman of Tolar, Mrs. C. N. Ainsworth and Mrs. Carl Tarter, both of Snyder; six sons, A. B. McGuire of Sweetwater, Harvey McGuire of Winfield, La., Marcus McGuire of Lubbock, Ray McGuire of Fort Worth, Henry McGuire of Colorado City, and R. L. Beasley, a foster son, of Sherman.

Also surviving are three sisters, a brother, 16 grandchildren, 16 great-grandchildren and five great-great-grandchildren.

President Plans Meet With Pope Paul

WASHINGTON (AP) — President Johnson will meet with Pope Paul VI in New York Oct. 4, the White House announced today.

Press secretary Bill D. Moyers said the President is looking forward to the meeting.

It will be the fourth time that an American president has met with the head of the Roman Catholic Church, and the first such meeting outside of Rome.

Red China Hurls New Accusations At India

By CONRAD FINK

NEW DELHI, India (AP) — Communist China made a new charge of border violations by India today, a day after it demanded that India pull out of a disputed area near Sikkim within three days.

The new violations were said to have occurred in Sinkiang Province about 1,000 miles west of Sikkim, Sept. 11 and 16.

The official New China News Agency said in a broadcast the Indians "intruded into China's territory of Sinkiang . . . for military provocations."

The mountainous border between the two Asian nations has never been clearly marked. Peking does not recognize much of the border, claiming it was imposed by Britain when she ruled India and China was weak.

The news agency said Chinese authorities "have enhanced their vigilance" in the Sinkiang border area, located north of the disputed Kashmir region between India and Pakistan.

The Indian Defense Ministry said today Red Chinese troops have moved closer to the border in two widely separated areas—Ladakh, in India's northwest, and Sikkim, at least 670 miles to the southeast.

The spokesman in New Delhi gave no further details. Ladakh is in Indian Kashmir. It was the site of a Chinese attack in 1962.

The current undeclared war between India and Pakistan arose out of the long-standing Kashmir dispute. Peking has voiced support for Pakistan in the war.

China's latest accusation followed its ultimatum for India to dismantle military installations in the Sikkim-Tibet border area within three days or face "grave consequences."

As the war gainst Pakistan continued spokesmen in New Delhi reported heavy fighting against Pakistani forces in the area of Sialkot in northern West Pakistan. It was recently the scene of bloody air, tank and infantry battles.

The Sialkot front is about 120 miles southeast of Rawalpindi, Pakistan's capital and a few miles from Kashmir.

The government radio in New Delhi said Pakistani planes bombed Ambala, 120 miles to the north, killing eight persons and injuring 25. Four of the deaths occurred when a military hospital was hit, the radio added.

Pakistan radio claimed that the Pakistani army had "liberated" large areas of Indian Kashmir and pushed into Rajasthan State at an undisclosed point. Rajasthan borders on West Pakistan below India's Punjab State.

The radio also said Pakistan has destroyed or disabled 442 Indian tanks and captured 17.

Kidnaper Surrenders In Maine

By ROBERT M. CROCKER AND W. LAWRENCE ELDRIDGE

ORRINGTON, Maine (AP) — The Korean war hero accused of holding a prominent surgeon's wife captive for 22 hours surrendered meekly to state troopers Friday night.

Roger R. Haller, 31, of Bangor was found unarmed, wrapped in a blanket, beneath a picnic table outside a camp on one of the Belgrade lakes in central Maine.

Haller, a Paterson, N.J., native, who won the Silver Star and Purple Heart in Korea, fled a state mental hospital a week ago today.

After his capture, he was taken to Bangor where County Atty. Howard M. Foley said he would be arraigned in District Court Monday on a charge of kidnaping Lynne P. McGinn, 29, from her home here Thursday night.

Haller left Dr. John F. McGinn's station wagon near Belgrade about five hours before he was found by troopers, and Mrs. McGinn drove on until she met state police.

The tall, slender mother of two told police she was "totally unharmed in any way" although Haller, who had a .32-caliber pistol, had threatened her once or twice in a wild ride at speeds up to 100 miles an hour.

Actor's Wife Drops Suit For Divorce

LOS ANGELES (AP) — The wife of actor Vince Edwards, television's "Dr. Ben Casey," has had her divorce suit dropped.

Edwards' wife actress Kathy Kersh, had charged him with cruelty and neglect. Attorneys said Friday the couple was reconciled. They were married last June 13 and Miss Kersh said in her divorce complaint that she is an expectant mother.

NOBODY HOME—New Orleans policeman Douglas Ward kicks open door of a home flooded by Hurricane Betsy during door-to-door search for bodies in a 300-block area of the city. Ward keeps his gun handy since several policemen were attacked by starving dogs during the search. (AP Wirephoto)

Fighters Licking California Blaze

SAN FRANCISCO (AP) — California state forestry spokesmen say fires that have burned 195,000 acres in Northern California and killed one fireman should be checked by tonight if the weather man gives them a break.

By today, 5,000 fire fighters had controlled more than three-fourths of burning grass, brush and woodland areas in the 19 affected counties.

The towns of Auburn, Middletown, and Vacaville, earlier threatened, were also reported out of danger. Forestry officials say the stricken area exceeds the area of last year's disastrous Northern California blazes.

"We've had erratic winds but conditions improved yesterday, and barring unforeseen incidents we should be in real good shape by tonight," a forestry official said.

Fire fighters worked to control two of the worst fires. One covered 12,000 acres 12 miles southeast of Redding.

The second covered 22,000 acres in Chiles Valley just north of Napa and 50 miles north of San Francisco.

Both, like most of the 30 major blazes, burned through grass, brush and small trees. Northern California's stately and commercially valuable redwoods escaped.

Several homes and ranch buildings were destroyed in Vacaville, and in the Sacramento area.

One fire burned 70,000 acres in Colusa and Glen counties 130 miles north of San Francisco. It was brought under control Friday evening.

Lake, Napa and Sonoma counties, in the state's wine-producing belt, bore the brunt, with some 100,000 acres devastated — about half the state total.

Japan Counts 52 Dead In Typhoon

TOKYO (AP) — Japan, battered and bruised by Typhoon Trix that rode roughshod over a 500-mile area, counted 52 persons dead, 19 missing and 204 injured today.

The National Police Agency also listed, in an incomplete report, 202 houses destroyed, 339 damaged and 46,691 flooded.

Japanese newspaper, radio and television reports said the three-day rains up to Friday and Typhoon Trix today were responsible for 82 dead, 32 missing, and 345 injured, plus 420 houses destroyed, 1,015 houses damaged, more than 250,000 homes flooded, about 200,000 acres of rice fields inundated, 2,700 landslides and an estimated 190,000 persons homeless.

While Typhoon Trix was on her devastating march with 111 m.p.h. center winds, a series of 10 earthquakes jolted Honshu Island to multiply the anxiety of millions of frightened Japanese.

Meteorological experts said the quakes were harmless and unrelated to the typhoon.

Japanese weathermen said the rains accompanying Typhoon Trix, the year's 24th storm, plus fringe rains from tropical storm Virginia three days earlier, dumped about 50 billion tons of water on Japan.

'65 Is Fair Year For Fair

Scurry County could have hunted a long time and not found a better year than 1965 to start a county fair.

That is the opinion of Billy Roach, county agricultural agent, who has been appraising possibilities for exhibits of field crops, fruits and vegetables.

"We have got it this year. I just hope they bring it in," said the county agent as he ticked off better than usual crops he has noted in his rounds over the county.

Getting the exhibits in — that's the major concern of fair association officials now.

Roach believes that if everyone who has farm products of a quality suitable for exhibit will bring them to the fair, the exhibits here could set a precedent that would encourage future competition at the annual event.

There are excellent crops of grain which should produce some fine exhibits in all classes, Roach believes. He has noted fine specimens of grain sorghum heads, and there appears to be ample good quality for some top flight exhibits in sheaf grain and forage classes as well.

In this connection, Roach said that he is preparing a baling apparatus which will be available at his office for anyone who wants to prepare a forage exhibit. Fair regulations require that forage exhibits be in bales 8 inches by 8 inches by 16 inches.

Roach's grin broadens to a full fledged smile when the subject turns to cotton.

"We have the best prospects for top exhibits in all cotton classes I have ever seen here," the county agent declared. Cotton exhibits may be entered by the stalk, by open bolls and by lint samples.

Fruits and vegetables also are plentiful. The county agent believes that suitable entries are available for virtually all classes. Some of the better possibilities he has noted include tomatoes, peppers, watermelons, pumpkins, cashaws, onions, pinto beans, Irish potatoes and turnips. There are others, although perhaps not as plentiful, which may be found in sufficient quantity to add considerably to the fair if they are put on exhibit. Then there is a sort of "open class" which covers any product not listed specifically in the fair catalog.

Field crops, fruits and vegetables will be shown in two divisions of the fair — community booths and individual exhibits. These divisions will be located across the south end of the county exhibit barn, and ample space is being provided for a representative showing.

Marcus Loader, chairman of the community booths division, and Gerald Miller, chairman, and Milam Fowler, associate chairman of individual exhibits are urging all residents of the county to look over their products and select some for exhibition at the fair.

Roach had a tip for those who plan to enter grain sorghum heads.

"Cut the heads about a week before the fair and roll them separately in paper. Then remove the heads just before they are put on exhibit. This usually puts the heads in good shape for showing," the county agent advised.

Roach fears some people may have something outstanding but neglect to bring it to the fair. He recalls a time when he selected some milo heads in a field near Hermleigh, entered them against irrigated grain at a regional fair and walked off with the first place ribbon.

"I sure hope everybody brings in some of what they have," Roach concluded. "If they do, we're going to make a good showing at this first fair."

The fair is scheduled for Oct. 7-8-9.

Front Brings Cool Spell, More Rain

A cool front that appeared to have plenty of punch interrupted a heat wave here Friday, then beat a hasty retreat and generated light to moderate showers.

The front resulted in a maximum temperature of 78 degrees Friday, following a seige of torrid days topped by Wednesday's 103.

Late Friday, the front which apparently never got much farther south than Snyder, reversed its field and the showers developed. Rainfall ranging from around a quarter of an inch to more than half an inch fell in the Scurry County area. The official gauge at the city water plant in Snyder measured .40 of an inch.

Vicious Fighting In Viet Mountains

SAIGON, South Viet Nam (AP)—Troops of the 101st Airborne were reported locked in "vicious" fighting today with an unknown number of Viet Cong in mountainous country northeast of An Khe, a U.S. military spokesman said.

The fighting began shortly after elements of the 101st began an operation this morning, the spokesman said. The fighting raged throughout the day, he said, and at midafternoon was termed heavy.

No indication was given of the number of U.S. paratroopers involved, but casualties were officially described as light.

Reliable sources at the U.S.-South Vietnamese air base of Da Nang, 80 miles north of the zone, said 19 persons were killed in the raid, including seven South Vietnamese policemen.

The ground troops were supported by U.S. jet aircraft.

The spokesman said the Viet Cong opened up with vicious small arms attack shortly after the paratroopers were lifted into the area by helicopter.

Elements of the 101st have been conducting daily actions in the An Khe area, where the 1st Cavalry Division is. Patrols have fought light engagements previously with the Viet Cong in the region, but they have not met with larger than platoon-size units.

In other ground action reported today, an estimated platoon of Viet Cong attacked a police checkpoint about 10 miles northwest of Saigon. A 10-minute firefight followed with the Viet Cong hurling hand grenades. Police fired back with small rms and reported the Viet Cong withdrew.

Government police casualties were described as light. Viet Cong casualties were unknown.

In air action, 173 sorties were reported flowing the country late Friday and early Saturday. A briefing officer said 87 planes carried out missions over North Viet Nam and one of them, an F105, was shot down by ground fire Friday. No parachute was sighted and the search and rescue effort has been ended.

SOUTH OF THE BORDER—Dr. A. B. Lighfoot is shown on Lake Atitan in Guatemala with an Indian girl and her mother as they draw water from the town well. Dr. Lightfoot, pastor of the First Baptist Church in Snyder, will be back in his pulpit here Sunday, Sept. 19, after a two-week preaching tour into Mexico and Guatemala. His message at First Baptist Church here Sunday night will be titled "The Sickle or the Cross," and will be a report on the encroachment of communism throughout Central America. He said many universities there are totally communist and communist Cuba keeps a relentless radio program of hate and bitterness toward America beamed 24 hours a day at Central America. Several villages he visited were untouched by tourists, but evangelical work is spreading rapidly, Dr Lightfoot reported, and the people "welcome the Christian witness."

Scientist Sees No Proof That Mars Is Dead Planet

By DIAL TORGERSON

PASADENA, Calif. (AP) — Mariner 4's pictures of the arid plains of Mars didn't prove the planet is lifeless, a leading biologist claims.

In fact, says Dr. Colin Pittendrigh, there's a good reason why we should send spaceships to Mars to settle the question once and for all.

"If life is found on two planets in our solar system — on earth and on Mars — it would indicate that life in the universe is an abundant commodity." It would prove that life on earth is not unique."

Dr. Pittendrigh — pronounced pitten-dridge — dean of the Graduate School and professor of biology at Princeton University, spoke Friday night at the California Institue of Technology-Jet Propulsion Laboratory lunar-planetary conference here.

He was critical of those who claim the Mariner photos of Mars prove the planet lifeless, and obviate the need for spending millions on the Voyager series of unmanned Mars explorers in the early 1970s.

"Why go to Mars?" asked Dr. Pittendrigh. "We need to answer the question of whether there is life on that planet to help us evaluate the larger question: How abundant is life in the universe?

"If we find life on Mars, the odds are infinitely high that life exists elsewhere."

Dr. Pittendrigh admitted that the fact that Mariner 4 pictures showed Mars virtually waterless did lower the probability of life on Mars. But, he said, the picture showed only a small area of the planet. "A scan across our Atlantic Ocean," he said, "might lead some to say there is no land on earth."

The fact that Mariner experiments show Mars' atmosphere to be mostly carbon dioxide eliminates the possibility of large life there, he said.

"If there's life," he said, "it's going to be microbial. Whether it's the size of a microbe or on a large scale isn't important, the question is whether it is capable of reproducing itself. That's the jackpot question."

Dr. Pittendrigh said he favored the contemplated Voyager series — including both television pictures relayed from orbit around Mars and a landing on it — even though the explorations might not answer the question of whether life exists.

Pool Room Becomes Anti-Poverty Base

BALTIMORE (AP) — The neighborhood pool hall, sometimes regarded as a hangout for the underprivileged, is aiding the war on poverty in East Baltimore.

Randolph Tucker's Emporium is the temporary headquarters for Helen Odom, a neighborhood counselor in Baltimore's anti-poverty program. Tucker offered his place as a base of operations, pending the opening of a permanent neighborhood center.

Mrs. Odom and two assistants meet there daily to plan their agenda before conducting household visits. They say they find the atmosphere "friendly and relaxing."

THE SNYDER DAILY NEWS

Published Sunday, morning and each evening except Saturday by the Feather Printing and Publishing Co., Inc., at Snyder, Texas 79549.

Entered as second-class matter at the Post office at Snyder, Texas.

SUBSCRIPTION RATES: By carrier in Snyder 35 cents per week, $1.50 per month. By mail in Scurry and adjoining Counties, one year $9.95. Balance of Texas, one year $12.50. All other States $15.00.

MEMBER OF THE ASSOCIATED PRESS

The Associated Press is exclusively entitled for use for republication all news dispatches in this newspaper, also local news of origin herein. All rights of republication of special dispatches herein are also reserved.

Reds Loft 5 Sputniks

MOSCOW (AP) — The Soviet Union sprayed five Sputniks into orbit from one rocket today, Tass reported. It was the third time the Russians had performed the maneuver.

Tass said the launching was part of the Cosmos series and that they were numbered Cosmos 86-90.

"The Sputniks carry scientific equipment to continue the study of outer space in accordance with the program announced on March 16, 1962," Tass said.

It reported that in one satellite's power is provided by a device in which energy is produced by a radioactive isotope.

"Measures have been taken to exclude any possibility of the isotope spreading in the atmosphere on the earth's surface," the official news agency said.

Chinese Nationalist Minister To Visit

WASHINGTON (AP) — Chiang Ching-kuo, Nationalist China's defense minister, is due here Tuesday for talks with President Johnson and State and Defense department officials.

Chiang, son of President Chiang Kai-shek, is visiting at the invitation of Secretary of Defense Robert S. McNamara. He is scheduled to see Johnson Thursday.

Chiang's step-mother, Madame Chiang Kai-shek, is currently on a visit to the United States.

Completions Counted

AUSTIN (AP) — The Railroad Commission said Saturday 125 oil and 71 gas wells were completed in Texas during the week.

Oil wells for the year total 4,976, compared to 6,046 last year. Gas wells total 1,913, compared to 1,986.

The commission said 183 wells were plugged, 112 of them dry holes.

There were nine wildcat oil and two gas wells.

Minister Is Honored

COLLEGE STATION (AP) — Texas' rural minister of the year is the Rev. Bill Schibler, pastor of the First Baptist Church of Golinda in McLennan County.

The selection, made by a committee of ministers from several denominations, is sponsored by Progressive Farmer Magazine. It was announced Friday.

Detectives Are Real Show Stoppers

ATLANTA, Ga. (AP) — Rock 'n roll singer David Howard Henderson didn't stop the show at a night club — two detectives did.

Fugitive squad detectives D. E. Brown and J. O. Hull said the 22-year-old singer was wanted for escaping from a Georgia works camp Oct. 24, 1964. They said he had been serving a five-year sentence for auto larceny and receiving stolen goods.

The officers, who found Henderson earlier this week, said he had traveled over most of the country during the past year with rock 'n roll groups.

Dear Abby...

By ABIGAIL VAN BUREN

DEAR ABBY: You offered to help that young girl in trouble find a home for unwed mothers. I sure don't agree with you. That boy should be made to marry the girl and give the baby a name. If he doesn't marry her willingly, the girl's father should get a shotgun and prod him into it. Why should he go free! If he is that kind of a boy he would probably get some other girls in trouble.

A MAN'S OPINION

DEAR MAN: If he is "that kind" of boy, who needs him for a son-in-law? And when "that kind" of boy marries, it doesn't prevent him from getting other girls in trouble.

• • •

DEAR ABBY: With regard to "LIVING A NIGHTMARE". The mother of the 15-year-old girl, who got into trouble with a young boy, wrote "he was from such a nice family, we never dreamed our daughter was in danger with him." What about the boy? Our 16-year-old son went with a 15-year-old girl for a few months. One day he came home and told us that he wanted to marry her because he "got her in trouble." We went to the girl's parents and decided against the marriage. It turned out that the girl was far more experienced than our son, so perhaps it was our son who was "in danger." He was from —

"ANOTHER NICE FAMILY"

• • •

DEAR ABBY: I read in your column about the mother LIVING A NIGHTMARE because her teen-age daughter was unmarried and pregnant. The mother wanted to hide the girl's shame by sending her somewhere to have the baby and give it away.

I lived the same kind of nightmare when my daughter was 15. Only we didn't ship her off anywhere. We made her pay for her sin by staying right at home to face the shame and wagging tongues. It taught her a good lesson. The baby died, which I suppose was the Lord's way of saying that it didn't have a rightful place in the world. anyway. You can bet our daughter never got into any more trouble like that again. She's in her forties and teaches school far away from here. She never married, but she's probably better off.

NOTHING TO HIDE

DEAR NOTHING: In my opinion, your "sin" was greater than hers.

• • •

DEAR ABBY: I am appalled at the naivete of parents. The mother whose 15-year-old daughter was in trouble wrote she was "living a nightmare." What did she expect when she let her daughter go steady at 14? She said she never dreamed her daughter was in danger with such a nice boy. It probably never occurred to her that the boy could have been the one who was "in danger" if she's anything like the little sex pots I've seen running around. Little girls nowadays go in training at the age of three to become sex sirens. They are allowed to dress and act sexy. Even their dolls are adult and sexy now. When they reach 13 or 14 who can blame them for practicing what they've been trained for? Then they come home pregnant and mother cries, "I never dreamed this could happen to us." When are parents going to wake up?

MRS. M. E. IN L. A.

• • •

DEAR ABBY: I am glad you didn't recommend forcing a marriage between the two young people who found themselves in trouble. I happen to know that that would be the worst possible solution.

The boy will never let the girl forget that she "hooked" him, and he will hold it against her for the rest of her life that he was "tied down" to a family and was made to miss the best years of his life. In his angrier moments he will accuse her of allowing other men privileges she allowed him before she had a right to. I know, because I am speaking . . .

FROM EXPERIENCE

• • •

Problems? Write to ABBY, Box 69700, Los Angeles, Calif. For a personal reply, enclose a stamped, self-addressed envelope.

• • •

Hate to write letters? Send one dollar to Abby, Boox 69700, Los Angeles, Calif., for Abby's booklet, "HOW TO WRITE LETTERS FOR ALL OCCASIONS."

DR. JOHN F. THOMAS

Annual Meet Of District ACS Slated

Fred M. Learned, associate director of public information, New York, will be the featured speaker at the District Two, American Cancer Society, annual meeting Thursday at Big Spring. The meeting is set for 9:30 a.m. at Big Spring's First Presbyterian Church.

Learned has had wide experience in communicating research and medical news. A reporter and editor for 15 years before he came to the American Cancer Society, his skills have placed him as a consultant to the President of Sloan - Kettering Cancer Center and currently analyst in the statistical research section of the National Society.

"For over half of the 550,000 persons who will develop cancer this year, information is available to save their lives," Learned said. "For the other half, there is only one hope — research."

The meeting at Big Spring will be highlighted by a guest appearance of Dr. John F. Thomas, member of the Texas Division Medical Committee, who will discuss objectives of the division for the coming year. A well-known Austin surgeon, Dr. Thomas has worked with the American Cancer Society for eight years, both in planning and executing programs of public education about cancer.

Switzerland has designated 1965 as the "Year of the Alps" to commemorate the first ascent of the Matterhorn on July 14, 1865.

AREA OIL

Continued From Page 1

with gas flowing at the surface in two hours. No volume or estimate was released on the flow.

Recovery was 100 feet of free, 44-gravity oil, 100 feet of gas-cut and mud-cut oil and 250 feet of slightly oil-cut and gas-cut drilling mud.

Bottomhole flowing pressure climbed from 74 to 237 pounds. 30-minute initial shutin bottomhold pressure was 2,740 pounds and 30-minute final shutin pressure was 2,414 pounds.

The project is 1½ miles west of Fluvanna, 1½ miles south of the multipay Fluvanna field. 467 feet from north and 1,980 feet from west lines of section 482, block 97, H&TC survey.

It is separated from the field production by dry holes and a depleted Mississippian producer.

C. L. Norsworthy Jr. of Dallas has scheduled two offset operations in Fisher County for the recent opener and lone producer in the LaPaloma (Swastika sand) pool.

Both are three miles southeast of Longworth, projected to a possible total depth of 3,900 feet and are in section 7, block 1, HT&B survey.

No. 2 U.S. Gypsum, a location northeast of the Strike, is 1,740 feet from south and 1,980 feet from west lines of the section and No. 3 U.S. Gypsum is ¾ mile northeast of the opener, 1,320 feet from south and 3,200 feet from west lines of the section.

Brown Brothers of Post and others have announced plans to drill No. 1-G C. L. Williams, a location south offset to the recent opener of the Garza (Glorietta SZ-5) pool in Garza County.

It is projected to a possible total depth of 4,000 feet and it is in the city limits of Post, 92 feet from north and 821 feet from east lines of section 1231, T. V. Massey survey.

Puts Him Back Where He Started!

SCOTTSDALE, Ariz. (AP) — Juan Wilson, a city jail prisoner serving time for drunk and disorderly conduct, was sent to get a police car serviced as part of his duty while in custody.

Instead, officers said he drove off with it. When he was apprehended, Wilson was given another 15-day sentence on charges of being drunk and disorderly.

DR. JIMMY MOSELEY

Dr. Moseley Serving In Air Force

Dr. Jimmy Moseley of Snyder has gone to Gunter Air Force Base at Montgomery, Ala., to begin military service after completing his academic work and state board requirements.

Moseley received the degree Doctor of Veterinary Medicine at Texas A&M University on Aug. 6, and more recently passed the state board, receiving his license to practice veterinary medicine in Texas.

Dr. Moseley is the son of Mrs. Ruby Anderson, a teacher in the Stanfield Elementary School here. He is a 1960 graduate of Snyder High School.

He is a first lieutenant in the U.S. Air Force and after eight weeks at Gunter AFB he is scheduled to be assigned to England AFB, Alexandria, La., for service as a veterinarian.

President Johnson Praises Air Force

WASHINGTON (AP) — President Johnson has lauded the Air Force for helping "maintain peace in a troubled world."

Said the President: "Its full and awesome power has yet to be used — a dramatic demonstration of the Air Force's contribution to our national policy of deterrence against aggression."

The praise was contained in a special message read at a banquet of the Air Force Association Friday night. Today is the 18th anniversary of the creation of the Air Force as a separate service.

SELLING?
BUYING?
CLASSIFIED
ADS
DO THE
JOB!
JUST PHONE
HI 3-5486

FREE! FREE!
PHILLIPS 66 — 66 Gasarama — PHILLIPS 66
$25.00 DAILY
$5.00 Cash Book Given Every Day At Every Station
Monday Through Friday
Register FREE At Your Favorite 66 Dealer
• O. D. Brewer Southside 66 •
• McCormick's Super 66 •
• Rex Fields 66 Service •
• Joneil Smallwood Downtown 66 •
• I. E. Martin 66 Quick Service •
$5.00 Cash Book Drawing For Each Station
Daily At 5:05 p.m. on KSNY Radio
Winners Eligible Once Each Week
Nothing Required — Just Register
Every Day A New Drawing!

SPECIAL!
Got Roaches? Any Size House Exterminated Only 9.95
Also Specialize In Termite Control, With A Written Guarantee
Home Owned & Operated
CALL SHARP'S PEST CONTROL
HI 3-5911

PRESCRIPTION DRUG STORE
OPEN TODAY
SNYDER DRUGS
Big Spring Hwy. HI 3-9333

CATTLE ON THE Paul Contreras place attracted the attention of the group making the ASCS-SCS-FHA tour of rural areas in Scurry County on Friday. The group looked over several projects that are included in activities of the three agencies.

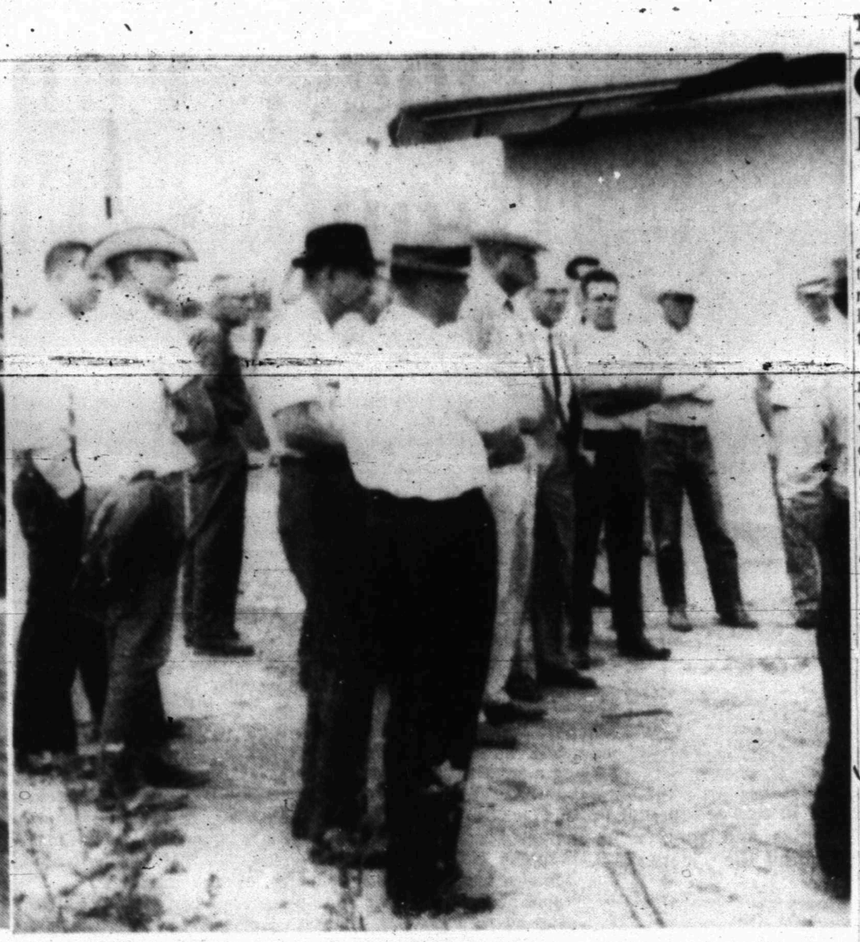

IRA WATER PUMP—The group making the rural tour Friday visited the pump station of the new Ira Water Supply Corporatioin. Some 109 participants are scheduled to begin receiving water from the new corporation about Nov. 1. The corporation obtained a Farmers Home Administration loan of $179,130.

NATIVE GRASSES were revived and found flourishing on the Bill Eiland place, one of several stops on a rural tour Friday. The tour was designed to show local businessmen and public officials results of some projects involving three local agencies.

Tour Exhibits Results Of Activity In Three Agencies

Over two dozen persons participated in a tour of rural areas Friday designed to show local businessmen and public officials some of the results of activites in three federal agencies.

The Farmers Home Administration, Soil Conservation Service and the Agriculture Stabilization and Conservation Service offices here cooperated in sponsoring the tour.

Guests on the tour included businessmen, bankers and public officials.

They viewed several farms and ranches, noting improvements that had been made through assistance from the participating agencies.

One of the highlights of the tour was a stop at the farm of Paul Contreras 15 miles northwest of Snyder. Improvements there started with a 1965 FHA loan. As a result of this start, Contreras has become a farm operator, has increased the number of cows on his place from 3 to 13. He purchased 163 stocker calves, plans to purchase from 100 to 125 more this fall, and has sold 56 of the 103 purchased for $6,300. He will have at least one trench silo and will have an adequate feed supply and grazing for his cattle operation.

Soil Conservation and ASCS projects were noted at several stops, such as Bill Eiland's place west of town, where a project has resulted in reviving of native grasses.

Another highlight was the pump station of the Ira Water Supply Corp., which is scheduled to begin furnishing water for 109 participants about Nov. 1. Total investment in the water system is about $185,000, with a loan of $179,130 from FHA with a 40-year repayment plan.

Civil Righters To Continue In Use Of Demonstrations

By AUSTIN SCOTT
ASSOCIATED PRESS WRITER

Despite increasing federal and state legislation favorable to its cause, the civil rights movement intends to continue leaning heavily on demonstrations to achieve its ends.

The demonstration, civil rights leaders feel, is the only weapon the movement has developed that can simultaneously draw widespread attention to a cause, attack what is called the "power structure" of a community and arouse the Negro to become involved in the fight for equal opportunity.

"We demonstrate because it is the most effective method we can use," said a militant white civil rights leader in Jackson, Miss. "We've been trying to go to court for 100 years; you can demonstrate for a month and get the decision you want."

A tour of nine key cities, north and south, however, showed that while they will continue to be a No. 1 tactic in public protest, demonstrations of the future may involve fewer people and their form will change according to whether it is in the North or the South.

In addition, demonstrations of the future may increasingly take the form of rent strikes and economic boycotts and be used to achieve legal and political ends rather than against such specific abuses as segregated restaurants.

National civil rights leaders credit demonstrations with awakening the country to action. They see the civil rights law, the voting rights law, and the growing alliance of churches and labor groups with civil rights as direct outgrowths.

They aren't the only ones who attest to the productiveness of the demonstration.

"You haven't enough paper for me to tell you where they helped," says Mayor Ivan Allen of Atlanta, where there has been no large demonstration since January 1964.

But the nature of the civil rights movement is changing, and the change will be reflected in the nature of the demonstration of the future — smaller and more closely tied to legal and political maneuvering.

Why? Success in fighting the relatively clear-cut lines of legal segregation in the South has tended to emphasize the highly complex patterns of the urban North, where segregation becomes confused in a tangle of slum poverty, housing patterns, under-education and unemployment.

"Mass demonstrations of the Selma type won't be effective in the North," **said Glouster** Current, program director of the National Association for the Advancement of Colored People.

For one thing, he said, the battle against segregated restaurants is much more easily dramatized than such issues as de facto school segregation, discrimination in job promotion or lack of representation on a poverty board.

One historian, Dr. C. Van Woodward of Yale University, sees sit-ins and picketing giving way to rent strikes and economic boycotts.

Civil rights, in his view, is becoming less important than what he calls "economic politics."

Killed In Mishap

BROWNWOOD (AP) —Milton Robinette, 52, was fatally injured Friday night when his car overturned and burned in Brownwood.

Dr. K. L. Brady, D. C. Dr. Wally Franklin, D. C.
Chiropractic Arts Clinic
300 East Ninth — AM 3-3282
Big Spring, Texas

League For Canals Meet In Victoria

VICTORIA, Tex. (AP) — Between 300 and 400 delegates are expected at the 60th annual convention of the Intracoastal Canal Association of Louisiana and Texas Sunday and Monday.

The association was founded in Victoria 60 years ago. On Aug. 8, 1905, a meeting was called "for the purpose of discussing the feasibility, plans and final construction of an intracoastal canal from Brownsville, Tex., to Donaldsonville, La., and for the especial purpose of organizing an intracoastal canal league."

The meeting was called by the late C. S. E. Holland, president of the Victoria Businessmen's Association. All the association's founders are now dead except former Vice President John Nance Gardner of Uvalde.

Attention this year will be centered on the near completion of the Victoria barge canal. In 1955 the association took part in the dedication of the first section of the canal while marking its 50th anniversary.

The inland waterway network of some 30,000 miles now joins many parts of the nation.

Argument Evolves Around REA's Policy Of Financing

By OVID A. MARTIN

WASHINGTON (AP) — Supporters of the 30-year-old Rural Electrification Administration are engaged in a struggle over future financing of rural power projects.

At issue is the question of whether rural power cooperatives and other local power borrowers should continue to depend wholly on the federal government for funds needed to set up new systems and to enlarge and expand existing systems.

Since the mid-thirties, when the rural power program was started by the Roosevelt New Deal, the rural projects have depended almost completely on federal loans. More than 5 billion in loans have been made — at 2 per cent annual interest with the principal payable over 35 years.

But government leaders — including President Johnson, Secretary of Agriculture Orville L. Freeman and REA Administrator Norman M. Clapp — are telling backers of the REA program that the time has come when they must seek some of their financing elsewhere, because of federal budgetary problems.

In recognition of this governmental position, the National Rural Electric Cooperative Association, a private organization of REA power project borrowers — has come up with proposals for a supplementary financing system, enlisting private lending funds. The present government loan program would be continued, with its aid limited largely to new borrowers and established ones not yet in strong enough financially to absorb costs which would be involved in private financing.

But there are groups within the REA movement which oppose this plan. A leader is the National Farmers Union, which has its main strength in the Great Plains and Rocky Mountain areas. These groups are insisting the NRECA take a firm stand in demanding that the federal government continue the present REA loan program, but on a greatly expanded basis.

Leading the effort to get the REA borrowers to go along on a supplemental financing plan — which would, of course, require borrowers to pa ya higher interest rate on private funds than the government charges — is Clyde T. Ellis, general manager of the NRECA ever since its formation in 1942. Ellis is a former congressman from Arkansas.

This issue is being debated at regional meetings of the NRECA this fall. It is expected to reach a climax at the annual meeting of this organization at Las Vegas, Nev., next February. Opponents of the new financing program may well attempt to unseat Ellis.

Clapp has told REA backers that "to just stand pat with what we have in the way of capital resources is, in my judgment, only a ticket to slow starvation for the program."

Clapp has in mind the fact that loan funds made available by Congress in recent years have fallen short of needs of rural power borrowers in their efforts to enlarge systems to meet increasing needs of rural areas. Farmers as well as other rural electrical users are demanding more and more electrical energy. Hence, many rural power cooperatives want to build larger generating and distribution systems to supply this need.

President Johnson has made his position clear on the issue. He sent a letter to a NRECA meeting at Anchorage, Alaska, last week saying the federal government could not provide future financial needs and also has directed federal agencies to search for ways of reducing government loan programs.

Hobbs Woman Found Hanged In Cell

ROCHESTER, Tex. (AP) — Mrs. Maggie Reynolds, 41, of Hobbs, N. M., was found hanged in her city jail cell around midnight Thursday.

Police Chief Bud Lefevre said Mrs. Reynolds was arrested on a drunkenness charge that night after her car and a tractor collided.

Texans Vote To Dismiss Contest

WASHINGTON (AP) — All-Texas congressmen in Friday's roll call voted to dismiss a contest against seating five Mississippi members. The House approved dismissal on a 241-141 vote. Not voting were Reps. Clark Thompson of Galveston and Albert Thomas of Houston.

Dane Has Own Ideas On Politics

COPENHAGEN, Denmark (AP) — A civil engineer has announced a new political party which wants to tax fat people and decree an intelligence test for anybody seeking public office.

Ove Becker, 39, is founder of the "Reform party" and its only known member so far. A book promulgating his political thinking is called "Learn to Think."

Under his plan nobody should be able to become a member of Parliament, a government member, a teacher, a judge or a newspaperman with an IQ below 125.

An IQ of 100 would be required of voters.

For income and purchase taxes, Becker would substitute a tax on obesity. For every two pounds of overweight, citizens would hand over one hour's pay every month.

Religions Expert Dies

HOUSTON (AP)—Dr. Ernest Wood, 83, an expert on the ancient religions of India, died at his home Friday. He had been in a coma since Monday when he collapsed after translating from Sanskrit an Indian philosophical work.

OPEN HOUSE
Sweetwater Aviation, Inc.
AT
Municipal Airport
Sweetwater
Sunday, September 19
12 Noon to 6 p.m.
Showing The Complete Line Of
Cessna Aircraft
See All The New Models — From 150 Through 310
COMPLETE SALES & SERVICE
• Charter • Rental • Instructions
Sweetwater Aviation, Inc.

SWEEPS END—Snyder back Jackie Rice sweeps right end in this action shot of the football game at Stamford Friday night. Donnie Newman and another unidentified Tiger are blocking for Rice. The host Bulldogs upset the Tigers, 14-9. (Photo by Jimmy Hogan)

'Dogs, Fumbles Humble Tigers

STAMFORD — Snyder was snakebit here Friday night by the Bulldogs, who used an antidote of fumbles to perform a 14-9 "operation" on the hapless Tigers.

Seven lost fumbles and two inopportune penalties helped defang the Tigers. A chronology of Tiger miscues reads like a Horatio Alger success story in reverse:

In the first period, the Tigers fumbled on the Bulldog 37 and 32 and were penalized 15 yards for roughing the kicker. The penalty kept a Stamford drive in motion which resulted in the first tally.

In the second quarter, an offsides penalty and a fumble killed a Snyder drive after the Tigers had set up first and goal at the four on a 28-yard pass from Murry Bowden to Rick Hall.

In the third quarter, Snyder fumbled four times. One of the bobbles occurred after Jackie Rice intercepted a pass and was traveling goalward at full speed on the Bulldog 35. Another one occurred on the Tiger 19. It put the Bulldogs in good scoring position for their second touchdown.

So, when it came to the 4th quarter, the Bengals were too far behind to catch up. Still, Coach Horrace Bostick's crew registered on the scoreboard with a safety, a touchdown and an extra point to pull within five points of Stamford. If the Tigers could just have gotten their hands on the ball again, they might have pulled it out. But Stamford ran out the clock — 5:28 — with short power plays.

Rick Hall was perhaps the outstanding Tiger back. He caught four passes for 62 yards and turned in crucial yardage on key third down situations. Rice was spectacular on punt runbacks, and he turned in a few good runs from scrimmage.

As usual, David Holt and Terral Austin turned in scrappy performances. Ray Kizer and brother Roy were steady operators, and Rob Golden, Donnie Newman and Jim Wilson had their bright moments on defense.

In fact, it was a good steady all-around performance by the entire team. A lot of good trench work was offset by the seven fumbles.

Two boys were oustanding for Stamford — quarterback Kenny Link and guard Charles Anderson. Link is a smooth ball handler who is especially adept at pitching out to the halfbacks. Although he only weighs 146 pounds, Anderson was able to block out the larger Snyder linemen on several occasions.

Stamford scored with one minute, 20 seconds remaining in the first quarter after driving 68 yards. The march began with the previously - mentioned roughing - the - kicker penalty. Link and halfback Don Cobb contributed some of the yardage with rollouts and off - tackle slices. Link scored it on a five-yard sweep of left end, and he booted the extra point.

Rice punted out on the nine in the second quarter and Ray Kizer and David Holt nailed Link in the end zone as he faded back to pass the Bulldogs out of the hole. Rice's runback of the kick from the 20 left Snyder in good field position, trailing 7-2, with 5:32 remaining.

Rice, Bowden and Cadena alternated carries to the Stamford 33. Facing 4th, Bowden passed beautifully to Hall at the four. Then disaster struck. A power play gained only the line of scrimmage. A penalty moved the Tigers back to the nine. A fumble wiped out the opportunity.

Ironically, a fumble stopped a Bulldog march on the Tiger 19 in the 3rd quarter. The four Tiger miscues in this period already have been mentioned. The two that really hurt were the one at the Stamford 35 when Rice appeared to be in the clear after intercepting a Link aerial at his own 40 and the one on the 19. The Bulldogs simply tackled the ball. Snyder also drew a roughing penalty on the same play, and it set up the hosts in business at midfield.

Snyder held, Stamford punted, Snyder fumbled, and Stamford scored from the 19 in eight plays with the tally occurring early in the 4th period. Link and Cobb moved to a 1st at the nine.

Snyder made a magnificent goal line stand, but substitute quarterback Ronnie Jones found end Russ Russell all alone in the northeast corner of the end zone on a fourth down pass from the six. Link came back in to make good on his second placement attempt and the Tigers trailed, 14-2 with 10:18 remaining.

Fighting back valiantly, the Tigers drove to the Stamford 19 before losing possession. Cadena returned the kickoff to the Tiger 40. Passes to Newman, Kizer and Hall accounted for all but five yards of the march.

Bowden was dropped at the 29 when the receivers were covered, then he tossed to Hall again at the 19. With 4th and 10, Bowden scrambled to the 12 and the Bulldogs took possession. On the second down the hosts fumbled and the Tigers were in business again at the 19.

On first down, Bowden passed incomplete. Then he handed off to Fred Wiman on a counter play. The little halfback shot over left guard, cut back to his right and fought his way to the one. Bowden then blasted over on a keeper and the Tigers still had a chance with 5:28 on the clock. Holt's conversion had narrowed it to 14-9.

Stamford ran out the clock with three successive first downs. The last first came on a fourth down situation and had to be measured. After that, Link simply fell to the ground after taking the snapback. Once the Bulldogs drew a five yard penalty for delay of the game.

But they didn't care. The Class AA team had upset a Class AAA unit.

★ ★ ★

THE YARDSTICK

SNYDER		STAMFORD
10	First Downs	14
94	Yards Rushing	135
62	Yards Passing	6
5 of 9	Completions	1 of 5
2	Intercepted By	0
4 for 30	Penalties	4 for 30
3 for 34.3	Punts, Avg.	4 for 29.5
7 of 10	Fumbles Lost	2

Cleveland, Baltimore Face Stern Tests

By JACK HAND
Associated Press Sports Writer

Cleveland and Baltimore face stern tests from two would-be contenders Sunday when the National Football League opens with a seven-game program that is expected to attract 323,000 fans.

The defending champion Browns will be at Washington and Baltimore, beaten by the Browns in the 1964 championship game, will open defense of its Western title at home against the charged-up Minnesota Vikings. The Colts and Vikings were the only unbeaten teams in the exhibition season.

Green Bay, favored by many to recapture the championship after two years in second place, will be at Pittsburgh where Mike Nixon will make his coaching debut as successor to Buddy Parker.

St. Louis, regarded as the top threat to Cleveland in the Eastern Conference, will open at Philadelphia. Detroit will make its bow under new coach Harry Gilmer in a home game against the Los Angeles Rams. The Chicago Bears will be at San Francisco and the rebuilding New York Giants at Dallas.

Nixon and Gilmer are the only new head coaches in the 14-club league a series of trades and a generous sprinkling of rookies give the player rosters a new look. An unofficial survey of probable opening day lineups shows a turnover of almost 30 per cent from last year's starters.

The Giants, in the process of undergoing a complete overhaul job, probably will open with 13 changes from the 22-man group that started a year ago. Two rookie linebackers, Jim Carroll and Olen Underwood and two rookie defensive backs, Henry Carr and Carl Lockhart are among the new boys plus ex-Detroit Lion quarterback Earl Morrall.

Among the big name rookies expected to see action are Jack Snow of Notre Dame with Los Angeles, Olympic sprinter Bob Hayes, Ralph Neely of Oklahoma and Jerry Rhome of Tulsa with Dallas, Dick Butkus of Illinois Gale Sayers of Kansas and Dick Gordon of Michigan State with Chccago, Archie Sutton of Illinois and Lance Kentzel of Oklahoma with Minnesota, Ken Willard of North Carolina with San Francisco, Jim Snowden of Notre Dame with Washington, and Tucker Frederickson of Auburn with New York.

A sellout of 48,000 is due at Washington to see the Redskins' Charley Taylor duel with Cleveland's Jim Brown in a game that should give a quick answer to Washington's title prospects. The Browns are hurting with Paul Warfield out and Clifton McNeil a doubtful starter.

Minnesota ran all over Baltimore in last year's opener, piling up impressive yardage in a 34-24 victory that still hurts despite a late season Colt triumph. Van Brocklin has the Vikings all steamed up over a shot at the title and the Colts aren't about to open the door. John Unitas, throwing from the pocket against scrambling Fran Tarkenton, should thrill the sellout crowd of 57,000.

Vince Lombardi's Packers hope to spoil Nixon's afternoon before 40,000 at Pitt Stadium with Paul Hornung, Jim Taylor and Co. ready to joust with John Henry Johnson and his buddies.

St. Louis, having hired Buddy Layne to tutor quarterback Charley Johnson, hopes to get off winging in its drive toward

St. Louis, having hired Bobby Layne to tutor quarterback Charley Johnson, hopes to get off winging in its drive toward the Eastern title before 60,000 at Franklin Field. Neither the Cards nor Eagles were impressive in the pre-season games. The loss of linebacker Larry Stallings due to a knee injury was a blow to the Cards.

The Los Angeles Rams, regarding as dark horse candidates, will count on Bill Munson's passes to carry them past the Lions before 45,000 at Tiger Stadium. The loss of Gail Cogdill and the antics of Joe Don Looney make the Detroit club an uncertain factor.

George Halas, starting his 38th season with the Bears, has spiced his line-up with rookies such as Butkus and Sayers in hopes of driving back toward the top.

San Francisco expects 33,000 at Kezar Stadium to see the latest version of 49ers, who were hurt by the injury to John David Crow. The Bears hope to have Mike Ditka in the line-up for the first time.

New York has 12 rookies on its roster and is in the midst of a rebuilding project as it opens against the Cowboys before 40,000 in Dallas' Cotton Bowl. Tom Landry's Cowboys have a flock of prize rookies and a rugged defensive unit.

Trojans Tie Minnesota

By JIM HACKLEMAN
Associated Press Sports Writer

Mike Garrett vs. John Hankinson — a standoff.

These two put on electrifying performances Friday night and the end result could hardly have been otherwise a 20-20 tie between Southern California and Minnesota in the opening game of college football's first big weekend.

Hakinson, quarterback for the underdog Gophers, scored twice and passed for the other Minnesota touchdown in the thriller at Los Angeles. Garrett, the Trojans' hard-working, hard-running halfback, got two touchdowns and set up the third.

Hankinson put Minnesota in front with a nine-yard run in the third quarter, but Garrett spearheaded a 70-yard drive in the closing stages and Troy Winslow tied it with a plunge from the one. However, Rod Sherman's conversion kick was wide — leaving it a tie.

Hankinson hit on 17 of 29 passes for 203 yards and carried for 30. Garrett ran 33 times for 146 yards and caught four passes for 41, including an 11-yarder for a touchdown.

Southern Cal was rated No. 7 in The Associated Press' preseason poll.

A flock of prime ones dress up Saturday's schedule.

Nationally top-ranked Nebraska is at home to Texas Christian, defending national champion Alabama opens at Georgia, Notre Dame plays at California, Michigan meets North Carolina at Chapel Hill, Arkansas takes on Oklahoma State at Little Rock, Texas entertains Tulane is a transplanted game, and Louisiana State plays Texas A&M at Baton Rouge.

Bob Devaney's Nebraska bruisers rated the best in the nation in the AP's poll on all-around strength. The Huskers have two nifty quarterbacks in Bob Churchich and Fred Duda, fine runners in Frank Solich and Harry Wilson, and on and on.

Alabama is on the small side but is long on speed, sharpness and depth as it tests Georgia.

Notre Dame zoomed back into prominence last year with John Huarte, a quarterback with virtually no previous varsity experience. The Irish will try to duplicate this time out with a fellow named Bill Zloch.

Michigan ranks as the best team in the Big Ten.

The Arkansas Razorbacks should have little trouble with Oklahoma State.

Texarkana Still No. 1

By The Associated Press

The come-from-behind Tigers of Texarkana held onto their No. 1 spot in Texas schoolboy football Friday night as they ripped Texarkana, Ark., 19-13 with a Garrison finish.

But Pharr-San Juan-Alamo, the top rated team of Class AAA, was swept along in a wave of upsets.

Texarkana, which gained the No. 1 spot in Class AAAA only last week, showed a grim determination to retain it as the Tigers came through in the fourth period to break a tie and beat Arkansas High. The previous week Texarkana scored 20 points in the final quarter to win over Galena Park 26-22.

Baytown, which was ousted from the No. 1 spot in just one week, started the climb back with a 6-0 victory over second ranked Port Arthur. The Ganders might live up to expectations yet.

Pharr - San Juan - Alamo, the heaviest favorite of them all, was dumped 12-7 by Class AAAA McAllen.

Meanwhile, Palestine was the only defending champion showing any indications of making a race of it. The Wildcats, 1964 kings of Class AAA, won their 15th straight game — the longest streak in the state—by beating Terrell 14-0.

Other champions — Garland of Class AAAA, Palacios of AA and Archer City of Class A—took their lumps.

Garland was whipped 22-0 by Dallas Adams. It was the Owls' second straight loss.

Placios was humiliated by a Class A team. Tidehaven beat the 1964 AA kings 13-0. It was the Sharks' third straight loss, and they were pre - season favorites to repeat with the title.

Archer City lost 26-2 to Olney.

Alpine, the top team of AA, rolled on with a 26-14 decision over AAA pecos.

Three rivers, No. 1 in Class A, did not play. High ranking East Chambers joined those swirling along in that upset wave, losing 7-0 to Anahuac of Class AA.

The 1965 football season marks the 33rd for the Southeastern Conference.

Houston Hosts Boston Patriots

By MIKE RATHET
Associated Press Sports Writer

Cookie Gilchrist vs. Billy Joe.

That's the No. 1 item on Sunday's American Football League schedule, with the two heavy-duty backs who figured in the widely discussed off-season trade meeting for the first time as Buffalo takes on Denver in one of three games on the program.

In other games, San Diego will be at Oakland and Boston at Houston. New York and Kansas City began the second weekend of AFL play Saturday night.

A crowd of more than 30,000 is expected at Denver.

Neither Gilchrist, the league's leading rusher last sason, nor Jo was spectacular in the season openers last week. Gilchrist gained 49 yards in 17 attempts as the Broncos lost to San Diego 34-31 and Joe gained 34 in nine attempts in the Bills' 24-7 victory over Boston.

The Denver offense showed strength last week against San Diego with quarterback Mickey Slaughter generating an attack that gained 330 yards. But the defense, which again will be without all-league cornerback Willie Brown, yielded 457 yards.

The defending champion Bills opened with the victory over Boston as Jackie Kemp guided the attack. Elbert Dubenion, the speedy flanker, proved his No. 1 target, grabbing six passes for 83 yards.

The Chargers showed an unusually leaky defense in their opener but the offense did not lack for precision. Lance Alworth latched onto seven of John Hadl's passes and gained 211 yards while Paul Lowe ran for 122. And San Diego may get fullback Keith Lincoln back against the Raiders.

The Raiders couldn't get anywhere last week until third-string quarterback Dick Wood took over. He completed 12 of 25 passes for 196 yards and two touchdowns in Oakland's 37-10 victory against Kansas City.

The Oilers, who opened with a 27-21 victory against the Jets, will have to duplicate it against the Patriots to be taken seriously as a title threat in the East. George Blanda again figures to start at quarterback but there's little doubt that sophomore Don Trull will get a lot of work.

The Patriots will have linebacker Tom Addison back in action but need a more consistent attack. Veteran quarterback Babe Parilli completed only 10 of 35 passes last week. He was more effective running, gaining 71 yards in seven attempts.

Nineteen golfers won $1,000 or more in the recent U.S. Open. In 1964 only 13 golfers passed that figure.

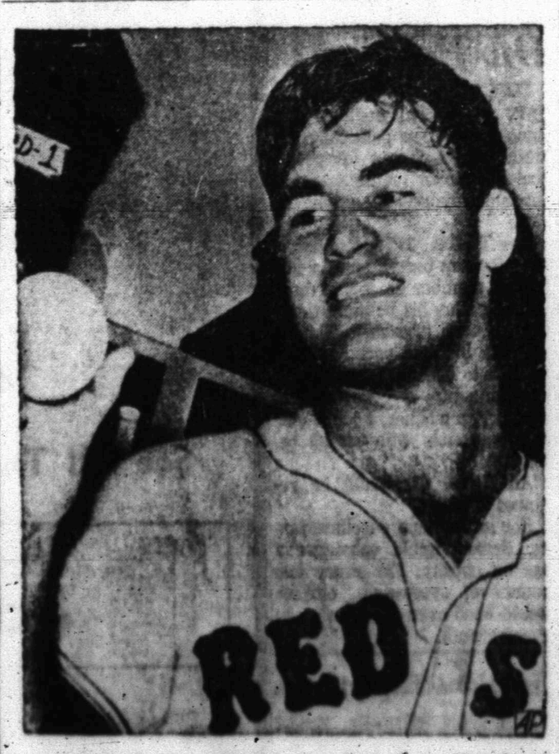

FIRST IN THREE YEARS—Jubilant Dave Morehead in dressing room after Boston Red Sox hurler pitched first American League no-hitter in three years. He came within one walk of a perfect game as Bosox defeated Cleveland 2 to 0. (AP Wirephoto)

High School Grid Scores

CLASS AAAA

Roswell, N. M. 12, El Paso Andress 7
El Paso Austin 14, Las Cruces, N. M. 0
Kermit 20, El Paso Bowie 6
Alamogordo, N. M. 14, El Paso Eastwood 6
El Paso 26, Odessa Ector 6
Artesia, N. M. 34, El Paso Irvin 0
El Paso Jefferson 21, El Paso Cathedral 0
El Paso Parkland 19, Van Horn 0
Crane 34, El Paso Tech 6
Carlsbad, N. M. 18, Ysleta 9
Abilene 35, Sweetwater 12
Big Spring 28, Ysleta Bel Air 0
Midland 15, Amarillo Palo Duro 6
Lubbock 7, Odessa 6
Amarillo Tascosa 21, Midland Lee 6
Lubbock Monterey 7, Odessa Permian 6
Wichita Falls Rider 20, Pampa 6
Plainview 12, Littlefield 0
Weatherford 26, Fort Worth Castleberry 6
Fort Worth Eastern Hills 14, Fort Worth Haltom 13
Hurst Bell 13, Denison 7
Carrollton 32, Irving 7
Amarillo 21, Wichita Falls 0
Fort Worth Paschal 6, Abilene Cooper 6 (Tie)
Corsicana 33, Fort Worth Carter Riverside 0
Dallas Spruce 30, North Dallas 0
Dallas Kimball 15, Dallas Hillcrest 14
Dallas Woodrow Wilson 53, Dallas Jefferson 6
Longview 21, Dallas Adamson 7
Brownwood 14, Dallas Sunset 0
Highland Park 21, Grand Prairie 18
Gainesville 21, Denton 0
Dallas Adams 22, Garland 0
Mesquite 27, Dallas Samuell 0
Paris 21, Greenville 6
Richardson 13, Arlington 0
Sherman 6, Durant, Okla. 0
Lufkin 6, Nacogdoches 2
Marshall 19, Kilgore 0
Texarkana 19, Texarkana, Ark. 13
Beaumont South Park 29, Tyler Lee 6
Houston Westbury 22, Houston Davis 7
Houston Milby 22, Houston Jones 12
Houston San Jacinto 32, Houston Madison 6
Houston Waltrip 17, Bryan 13
Houston Sam Houston 6, Galena Park North Shore 0
Spring Branch Memorial 10, Texas City 7
Galena Park 24, Houston Smiley 7
Beaumont French 32, Vidor 6
Nederland 14, Houston Bellaire 8
Sulphur, La. 13, Orange 0
Baytown 6, Port Arthur 0
La Grange, La. 13, Port Neches 7
Freeport 14, Houston Austin 13
Houston Lamar 12, Galveston 0
LaMarque 21, Angleton 12
Pasadena Rayburn 26, South Houston 7
Waco Richfield 20, Austin Johnson 12
Austin McCallum 14, Fort Worth Arlington Heights 6
Cleburne 26, Breckenridge 0
Killeen 20, Lampasas 8
Temple 6, Waco 0
Alice 20, Raymondville 7
Brownsville 20, Mercedes 7
San Angelo 32, Corpus Christ Ray 0
Mason 29, Edinburg 12
Harlingen 31, Weslaco 7
Kingsville 41, Falfurrias 6
McAllen 12, Pharr-San Juan-Alamo 7
Donna 6, San Benito 0
Corpus Christi Miller 14, San Antonio Alamo Heights 13
San Antonio Highlands 27, Victoria 14
San Antonio Lee 72, Seguin 0
Laredo Martin 14, Laredo Nixon 0
Austin Travis 39, San Antonio Burbank 0
San Antonio Edgewood 12, San Antonio St. Gerard's 0
San Antonio MacArthur 34, San Antonio Harlandale 14

CLASS AAA

Levelland 17, Canyon 16
Hereford 38, Dimmitt 8
Muleshoe 13, Olton 9
Woodward, Okla. 20, Perryton 7
Tulia 12, Phillips 6
Fort Stockton 14, McCamey 6
Kermit 20, El Paso Bowie 6
Mcnahans 16, Colorado City 0
El Paso 26, Odessa Ector 6
Alpine 26, Pecos 14
Andrews 7, Lamesa 0
Mason 16, San Angelo Lake View 14
Stamford 14, Snyder 9
Brownwood 14, Dallas Sunset 0
Burkburnett 13, Electra 0
Ballinger 35, Coleman 0
Vernon 53, Childress 0
Fort Worth Brewer 12, Graham 7
Fort Worth Nolan 18, Fort Worth Diamond Hill 0
Jacksboro 14, Mineral Wells 7
Bonham 46, Lewisville 20
Gainesville 21, Denton 0
Pine Tree 14, Mt. Pleasant 0
Center 42, Garrison 0
McKinney 41, Athens 0
Duncanville 7, Stephenville 0
Lancaster 6, Seagoville 0
Palestine 14, Terrell 0
Lake Highlands 42, Waxahachie 0
Liberty 20, Dayton 8
West Orange 19, Little Cypress 0
Bellville 6, Brenham 7
Caldwell 35, A&M Consolidated 14
LaPorte 13, Cypress-Fairbanks 6
Austin Lanier 33, Houston Furr 0
Huntsville 18, Beaumont Forest Park 0
Bay City 15, Conroe 6
Deer Park 13, El Campo 6
Gonzales 20, Port Laveca 7
Stafford Dulles 7, Dickinson 0
West Columbia 6, Boling 2
Sweeny 0, Wharton 0 (Tie)
Lamar Consolidated 14, Alvin 0
Houston St. Thomas 26, Channelview 0
Belton 38, Ennis 8
Gatesville 26, Hamilton 14
Hillsboro 26, LaVega 7
Beeville 10, Refugio 7
Edna 34, Cuero 0
New Braunfels 7, San Antonio Randolph 6
San Marcos 27, South San Antonio 0
Schertz-Cibolo 33, Converse Judson 6
Crystal City 19, Eagle Pass 6
Fredericksburg 14, Kerrville 0
Laredo Martin 14, Laredo Nixon 0
Poteet 22, Pleasanton 0
San Antonio Central Catholic 6, San Antonio Marshall 0
Uvalde 40, Pearsall 0
Rio Grande City 27, Edcouch-Elsa 8
Robstown 19, Sinton 15

CLASS AA

Boys Ranch 35, Boise City, Okla. 0
Dalhart 32, Friona 12
White Deer 47, Sanford-Fritch 0
Wellington 36, Shamrock 6
Gruver 38, Spearman 14
Stinnett 20, Stratford 7
Vernon 53, Childress 0
Burkburnett 13, Electra 0
Olney 26, Archer City 2
Seymour 22, Haskell 6
Abernathy 20, Hale Center 18
Hereford 38, Dimmitt 8
Ralls 43, Floydada 8
Lockney 14, Petersburg 0
Denver City 18, Lovington, N. M. 0
Crosbyton 26, Morton 12
Hamlin 8, Post 7
Slaton 12, Tahoka 0
Seagraves 20, Frenship 0
Anson 8, Albany 6
Ballinger 35, Coleman 0
Alpine 26, Pecos 14
Crane 34, El Paso Tech 6
Fort Stockton 14, McCamey 6
Marfa 21, Wink 0
Eastland 14, Cisco 8
Dublin 14, DeLeon 6
Brady 14, Winters 0
Llano 28, Comanche 0
Burnet 6, San Saba 2
Lake Worth 26, Bowie 0
Iowa Park 18, Decatur 18
Jacksboro 14, Mineral Wells 7
Quanah 40, Nocona 6
Burleson 14, Bridgeport 8
Granbury 36, Everyman 0
Plano 40, Grapevine 8
Keller 27, Northwest 0
Mansfield 42, Wilmer-Hutchins 0
Bonham 46, Lewisville 20
Rockwall 35, Kaufman 0
McGregor 28, Mart 0
Marlin 31, Rosebud 0
Mexia 14, Hearne 12
Fairfield 8, Teague 7
West 50, Itasca 0
Clarksville 29, Idabel, Okla. 0
DeKalb 41, Daingerfield 0
Hooks 12, Linden 0
New Boston 12, Hughes Springs 0
Atlanta 12, Pewitt 12 (tie)
Gladewater 31, Pittsburg 6
Winnsboro 7, Gilmer 0
Commerce 33, Fannindel 6
Hawkins 12, Rivercrest 6
Honey Grove 7, Cooper 7 (tie)
Mineola 35, Mt. Vernon 0
Quitman 38, Chapel Hill 14
Wills Point 20, Van 0
Cameron 28, Taylor 7
Giddings 16, Navasota 3
Rockdale 34, Waco Connally 0
Del Valle 13, Bastrop 0
La Grange 28, Elgin 0
Georgetown 7, Copperas Cove 6
Round Rock 23, Luling 21
Katy 16, Columbus 13
Hallettsville 12, Weimar 7
Brenham 7, Bellville 6
Klein 36, Houston King 6
Sealy 22, East Bernard 0
Cleveland 55, Crosby 0
Crockett 34, Elkhart 0
Livingston 20, Kirbyville 12
Alto 34, Madisonville 0
Rusk 20, West Rusk 6
Buna 26, Warren 0
Liberty 20, Dayton 8
Hull-Daisetta 12, Hamshire-Fannett 0
Humble 21, Tomball 0
Sour Lake Hardin-Jefferson 20, Kountze 0
Columbia 6, Boling 2
Needville 27, Houston St. John's 0
Ganado 14, Louise 0
Tidehaven 13, Palacios 0
Industrial 28, Bloomington 0
Yoakum 19, Yorktown 8
Floresville 13, Poth 12
Goliad 20, Karnes City 7
San Antonio East Central 21, Medina Valley 0
San Antonio Southside 32, Runge 6
Carrizo Springs 38, Southwest 0
Kenedy 3, Devine 0
Jourdanton 0, Hondo 0 (tie)
Mathis 40, Aransas County 0
Lyford 12, Taft 7
Aransas Pass 47, Ingleside 6
Bishop 10, Freer 0
Flour Bluff 12, Corpus Christi College Academy 0
Calallen 13, Gregory-Portland 0
Rio Hondo 28, Hebbronville 20
Tuloso-Midway 6, Premont 6 (tie)
West Oso 15, San Diego 8
LaFeria 19, Santa Rosa 0
Los Fresnos 47, Benavides 0
La Joya 62, Laredo St. Joseph's 0

CLASS A

Groom 6, Claude 0 (Tie)
Sunray 27, Canadian 6
Clarendon 30, Panhandle 14
Memphis 18, Hooker, Okla. 6
Wellington 36, Shamrock 6
Springlake 27, Bovina 0
Plains 25, Farwell 0
Turkey 8, Silverton 0
Amherst 14, Sudan 8
Kress 14, Idalou 13
Lorenzo 14, Meadow 8
Cooper 24, Lubbock Roosevelt 9
Spur 27, O'Donnell 6
Coahoma 42, Stanton 0
Slaton 12, Tahoka 0
Abilene Wylie 0, Hermleigh 0 (Tie)
Canutillo 20, Gadsden, N. M. 20 (Tie)
Clint 25, Dell City 0
Deming, N. M. 27, Fabens 7
Parkland 18, Van Horn 0
Iraan 13, Big Lake 12 (Conference)

Feather Printing

for all your printing needs

Phone HI 3-6331

2107 25th. Street

Mr. Bankmore Says . . .

WISH FOR good sensible things . . . advance education or training . . . home ownership . . . family travel . . . security . . . then WORK and SAVE consistently to achieve them.

Your Home Owned Bank

WEST TEXAS STATE BANK

"Member Federal Deposit Insurance Corporation"

Braves Cut Giant String At Fourteen

By MURRAY CHASS
Associated Press Sports Writer

The San Francisco Giants were sorry to see their 14-game winning streak finish, but for Don Drysdale and Sammy Ellis there's no end in sight.

The Milwaukee Braves snapped the Giants' streak Friday night, battering the National League leaders and 22-game winner Juan Marichal 9-1. Besides handing the Giants their first loss since Sept. 3, the fourth-place Braves also cut San Francisco' lead to 3½ games over Los Angeles and Cincinnati.

Drysdale and Ellis, meanwhile, joined the National League's growing circle of 20-game winners as their teams, the Dodgers and the Reds, remained in a tie for second. Neither pitcher, however, was around at the finish.

Drysdale went only five innings in Los Angeles' 3-2 victory over St. Louis while Ellis hung on for seven innings in Cincinnati's 4-2 triumph over Houston.

Drysdale is 20-12 and Ellis is 20-9. In reaching the 20-game plateau, they join Marichal, 22-11; Los Angeles' Sandy Koufax, 22-8, and Tony Cloninger, 22-9. There are no 20-game winners in the American League.

In the only other NL game, Pittsburgh stopped Philadelphia 4-0.

In the AL, Washington edged Minnesota 2-1 in 10 innings, California nipped Baltimore 2-1, Chicago got by Cleveland 5-4 in 11, Detroit stopped New York 4-3 in 10 and Kansas City outlasted Boston 8-7.

Marichal wasn't around too long himself. The Braves battered him for five runs and seven hits in 3 1-3 innings, Hank Aaron driving in three runs with his 30th and 31st homers and Woody Woodward adding the other two with a double and a single.

While Drysdale was around, he sparked the Dodgers' offense, singling with the bases loaded for two runs in the second inning. Jim Gilliam tripled and scored on Willie Davis' sacrifice fly in the third. Ron Perranoski finished up for Los Angeles, holding St. Louis hitless.

Bill McCool preserved Ellis' triumph, limiting Houston to two hits. Vada Pinson collected three hits for Cincinnati, singling in a run in the eighth and scoring on Frank Robinson's double. John Edwards' seventh-inning sacrifice fly broke a 1-1 tie for the Reds.

Pittsburgh's Don Cardwell allowed Philadelphia three hits, only one after the second inning. At one stretch he retired 21 consecutive batters. Willie Stargell supported Cardwell, 12-10, with a run-scoring triple in the third and his 27th homer in the sixth.

SCORES

Eldorado 12, Junction 8 (Conference)
Rankin 20, Menard 12 (Conference)
Ozona 35, Sanderson 0 (Conference)
Sonora 38, Rocksprings 0
Bangs 16, Brownwood Early 0
Burnet 6, San Saba 2
Goldthwaite 49, Johnson City 6
Lometa 6, Marble Falls 6 (Tie)
Clyde 14, Santa Anna 0
Holliday 7, Wichita Falls Hirschi B 0
Munday 26, Rule 0
Paducah 42, Chillicothe 0
Crowell 36, Matador 0
Boyd 27, Valley View 0
Keller 27, Northwest 0
Coppell 28, Millsap 8
Alvarado 12, Grandview 0
Meridian 7, Glenrose 6
Dawson 14, Whitney 6
Cedar Hill 60, Italy 6
Forney 72, Royce City 0
Waco Midway 20, Midlothian 0
Farmersville 42, Leonard 12
Allen 26, Princeton 12
Van Alstyne 27, Whitewright 7
Frisco 28, Whitesboro 25
Wolfe City 41, Celeste 0
New Boston 12, Hughes Springs 0
Jefferson 35, New Diana 14
James Bowie 16, Foreman, Ark. 0
Brownsboro 23, Arp 0
Edgewood 32, Tyler Catholic 8
Rains 14, Wylie 12
Mabank 43, Malakoff 0
Quitman 38, Chapel Hill 14
Wills Point 20, Van 0
Hallsville 25, Lindale 0
White Oak 12, Overton 12 (Tie)
Troup 6, Carlisle 0
Big Sandy 20, Whitehouse 6
Center 42, Garrison 0
Colmesneil 26, Hemphill 0
Alto 34, Madisonville 0
Shelbyville 26, Diboll 22
Trinity 13, Centerville 0
Bryan B 13, Bremond 0
Buffalo 14, Wortham 0
Fairfield 8, Teague 7
Marlin 31, Rosebud 0
Franklin 27, Leon 6
Hubbard 42, Groesbeck 19
Valley Mills 44, Moody 6
Troy 18, Academy 6
Bartlett 44, Thrall 6
Schulenburg 13, Eagle Lake 0
Shiner 28, Smiley 0
Coig Springs 53, Tarkington 0
Orangefield 8, Evadale 0
Anahuac 7, East Chambers 0
Magnolia 26, Waller 0
Vanderbilt 28, Bloomington 6
Falls City 7, Nixon 0
Bandera 6, D'Hanis 0
Natalia 41, San Antonio Alamo Heights B 0
Schertz-Cibolo 33, Converse Judson 6
Sabinal 20, Brackettville 6
Victoria St. Joseph 22, Agua Dulce 0
Orange Grove 32, Banquete 0
Woodsboro 22, Refugio 14
Riviera 8, Sharyland 0
Port Isabel 30, Mexico City Consolidated 0

League Leaders

National League

Batting (375 at bats) — Clemente, Pittsburgh, .332; Aaron, Milwaukee, .328.

Runs — Harper, Cincinnati, 119; Rose, Cincinnati, 109.

Runs Batted In — Johnson, Cincinnati, 124; Mays, San Francisco, 105.

Hits — Rose, Cincinnati, 191; Williams, Chicago, 187.

Doubles — Williams, Chicago, and Aaron, Milwaukee, 37; Rose, Cincinnati, 34.

Triples — Callison, Philadelphia, 16; Clemente and Clendenon, Pittsburgh, 14.

Home Runs—Mays, San Francisco, 48; McCovey, San Francisco, 36.

Stolen Bases—Wills, Los Angeles, 85; Brock, St. Louis, 59.

Pitching (14 decisions)—Koufax, Los Angeles, 22-8, .733; Maloney, Cincinnati, 19-7, .731.

Strikeouts — Koufax, Los Angeles, 335; Veale, Pittsburgh, 249.

American League

Batting (375 at bats) — Yastrzemski, Boston, .320; Oliva, Minnesota, .317.

Runs — Versalles, Minnesota, 120; Oliva, Minnesota, 104.

Runs Batted In — Colavito, Cleveland, 101; Oliva, Minnesota, 96.

Hits — Oliva, Minnesota, 177; Versalles, Minnesota, 166.

Doubles — Yastrzemski, Boston, and Versalles, Minnesota, 42; Oliva, Minnesota, 38.

Triples—Campaneris, Kansas City, 12; Versalles, Minnesota, and Aparicio, Baltimore, 10.

Home Runs—Conigliaro, Boston, 30; Horton, Detroit, 28.

Stolen Bases — Campaneris, Kansas City, 49; Cardenal, California, 37.

Pitching (14 decisions) — Grant, Minnesota, 19-5, 792; Terry, Cleveland, 11-4, .733.

Strikeouts — McDowell, Cleveland, 294; Lolich, Detroit, 204.

Tech Takes On Kansas

By The Associated Press

The Southwest Conference football campaign was launched today with Baylor and Texas Christian playing the first games.

Baylor tackles Auburn at Auburn, Ala.; while Texas Christian challenges the pre-season No. 1 team, Nebraska, at Lincoln in afternoon contests.

Six other intersectional games are scheduled tonight with defending champion Arkansas taking on Oklahoma State at Little Rock, Southern Methodist in Miami for a swipe at Miami University, Texas A&M in Baton Rouge for a joust with Louisiana State, Texas Tech clashing with Kansas at Lubbock, Rice hosting Louisiana Tech and Texas engaging Tulane at Austin.

Ira Romps To 63-28 Win Over Wall

IRA — Offense took the spotlight here Friday night as the Ira Bulldogs romped over the Wall Hawks 63-28 in a non-district six-man football game. The win gave the Bulldogs a 2-0 record for the season.

The two teams played on fairly even terms the first half with Ira leading 27-20 at intermission. The score had been tied 12 all at the end of the first quarter. The Bulldogs broke it open in the 3rd period and iced it down in the final frame.

Larry Holladay led the Ira scoring with 13 points on two touchdowns and one extra point, but he had a lot of help as 8 members of the Bulldog team scored.

Senior Jack Payne picked up 12 points on two tallies, Ray Sorrells and John Paul Rogers had seven each on a touchdown and extra point, and Dennis Grizzle, Larry Wiggins, Johnny Lindsey and Jimmy Wilson had 6 points each. Grizzle's points came on 3 kicks for extra points while the rest of the boys had a touchdown each.

Bobby Halfmann led the scoring for Wall with 3 touchdowns. The other 10 points were tallied by Charles Kahlig.

Payne was the leading ground gainer for the Bulldogs as he racked up 151 yards. Holladay and Gary Poe stood out on defense.

Coach Jerry Miller's crew will have an open date next week while preparing to meet tough O'Brien week after next.

Stolle Still Survives

FORT WORTH, Tex. (AP) — A pair of foreign representatives and a couple of American Davis Cuppers set about determining finalists in the Colonial Tennis tournament today.

Fred Stolle of Australia, ranked No. 2 in the national tennis circles, met South African Cliff Drysdale and upstart Frank Froehling of Coral Gables, Fla., faced Davis Cup teammate Arthur Ashe of Los Angeles.

Stolle, seeded second, is the only survivor among the four top-seeded players. The casualty list at this point includes No. 1 seeded Roy Emerson, No. 3 Dennis Ralston and defending champion Rafael Osuna, No. 4.

Drysdale eliminated Ralston Friday 6-3, 6-2 after Emerson and Osuna had been sidelined after abortive first-round endeavors.

Stolle dropped three straight games — twice from the service line — to young Cliff Richey at the outset of their quarter-final match but settled down and trounced his youthful Dallas opponent 7-5, 6-2.

Froehling, after knocking out Emerson a day earlier, maintained his smoking service to overcome and wear down Chuck McKinley, America's No. 1 player two years ago, 3-6, 6-1, 6-1.

Ashe, the cool, calculating and talented UCLA collegian, fell back solely on his great serves to move past battling Ham Richardson of Dallas 6-3, 10-8.

REDS SCORE ON ERROR—Deron Johnson, Reds third baseman, is safe at home in second inning of the Cincinnati Reds-New York Mets game in New York as Mets catcher Johnny Stephenson drops the ball when bowled over on the play. Johnson advanced on a hit to left field by Leo Cardenas. Mets' Jim Hickman threw to Stephenson, beating Johnson to the plate. Reds won, 2-1. (AP Wirephoto)

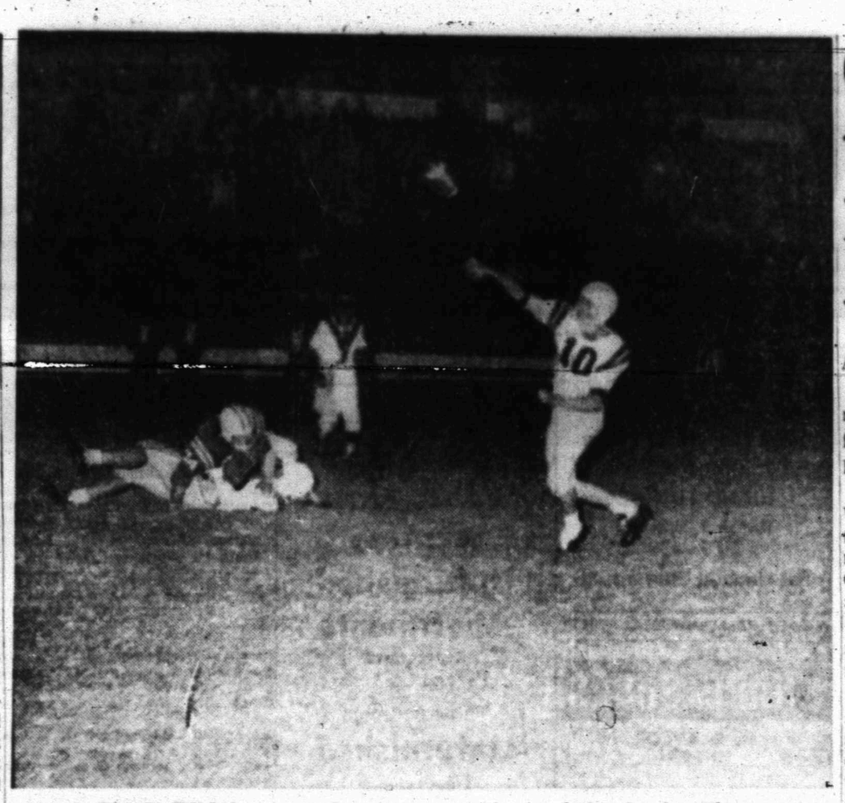

IT'S A COMPLETION—Murry Bowden, quarterback of the Snyder Tigers, completes a pass to halfback Rick Hall (not pictured) during the gridiron contest at Stamford Friday night. Runningback Fred Wiman (23) provides a "safety valve." Bowden completed five of nine passes in the losing cause. (Photo by Jimmy Hogan).

SPORTS

Hobbs Panthers Win Over O'Brien

O'BRIEN — The Hobbs Panthers came alive and scored 18 points in the last 3 minutes of play here Friday night to beat the O'Brien Bulldogs 24-12 in a six-man football game.

In a contest plagued with fumbles and interceptions, the host team held the powerful Panthers scoreless during the first half and limited them to only six points until the late splurge kept Hobbs undefeated for the season. They now have a 2-0 record and a 4-game winning streak that began last year.

Hobbs started out as though it would have little trouble moving the ball. After the opening kickoff the Panthers moved the ball to the O'Brien 10 yardline before losing the ball by the fumble route. It was the first of about 10 fumbles lost by the two teams.

O'Brien broke the scoreless deadlock about mid-way during the first quarter as Lynn Duncan carried the ball over from 6 yards out. The try for points was no good; in fact there were no extra points made in the game by either team.

The Bulldogs padded their lead about 8 minutes deep in the second quarter as Duncan passed to Jackie Cate for 7 yards and a touchdown and O'Brien led 12-0 at halftime.

Hobbs got into the scoring column in the third period when Tommy Lay ran 50 yards for a TD. From then until the waning minutes of the game the two teams battled back and forth and exchanged fumbles and interceptions.

The late scoring spree began when, with 3 minutes left, Lay scored from 4 yards out. Moments later the Panthers gained possession on a fumble and scored on a 45-yard pass and run play from Lay to George Martinez.

Coach Bernard Weems said that he was proud of the entire defensive team, especially in the second half. He added that Maurice Martinez and Gary Nettleton made a number of good defensive plays.

The next outing for the Panthers will be at Hobbs Friday night when they play host to Mertzon.

Gridiron Schedule

This Week's Pro Football
By The Associated Press
Sunday, Sept. 19
National League
Chicago at San Francisco
Cleveland at Washington
Green Bay at Pittsburgh
Los Angeles at Detroit
Minnesota at Baltimore
New York at Dallas
St. Louis at Philadelphia
American League
San Diego at Oakland
Buffalo at Denver
Boston at Houston
Friday, Sept. 24
American League
Denver at Boston, night
Saturday, Sept. 25
National League
Chi0n?AT Los Angeles, night

Major College Football Games
Week of Sept. 24-25
By The Associated Press
Friday, Sept. 24
Cincinnati at Houston, night
Saturday, Sept. 25
East
Virginia Military at Army
Villanova at Boston College
Maine at Boston University
Rhode Island at Brown
Tampa at Buffalo
Lafayette at Columbia
Colgate at Cornell
New Hampshire at Dartmouth
Holy Cross at Harvard
Michigan State at Penn State
Lehigh at Pennsylvania
Oklahoma at Pittsburgh
Rutgers at Princeton
Miami, Fla., at Syracuse
Connecticut at Yale
South
Tulane vs. Alabama at Mobile, Ala., night
Marshall at Eastern Kentucky
Mississippi State at Florida
The Citadel at George Washington
Texas A&M at Georgia Tech
Vanderbilt at Georgia
Mississippi at Kentucky, night
Rice at Louisiana State, night
Southern Illinois at Louisville, night
Ohio University at Maryland
Wake Forest at North Carolina State
Virginia Tech at Richmond, night
Duke at South Carolina, night
Southern Mississippi vs. Memphis State at Jackson, Miss., night
Auburn at Tennessee
Clemson at Virginia
West Virginia at William and Mary
Midwest
Western Michigan at Central Michigan
Fresno State at Colorado
Southern Methodist at Illinois
Northwestern at Indiana
Pacific, Calif., at Iowa State
Arizona at Kansas
Dayton at Kent State
Xavier, Ohio, at Miami, Ohio
California at Michigan
Washington State at Minnesota
North Carolina at Ohio State
Missouri at Oklahoma State
Notre Dame at Purdue
Quantico Marines at Toledo, night
Southern California at Wisconsin
Southwest
Tulsa at Arkansas
Washington at Baylor, night
Parsons at North Texas State, night
Florida State at Texas Christian, night
Texas Tech at Texas, night
Bowling Green at West Texas State, nigh
Far West
Nebraska at Air Force
Utah State at Arizona State, night
Kansas State at Brigham Young, night
Wyoming at Colorado State Univ night
San Jose State at Idaho
Weber State at New Mexico, night
Texas Western at New Mexico, night
Iowa vs. Oregon State at Portland, Ore., night
Navy at Stanford
Oregon at Utah

Coyotes Nail Forsan, 14-2

FORSAN — The Borden County Coyotes got rained on for the second week in a row here Friday night, but they put a "damper" on Buff hopes for a 14-2 victory.

The visitors from Gail scored in the first quarter when quarterback Brant Payne tossed a two-yard pass to right end Ricky Cunningham, climaxing a 40-yard drive. Fullback Don Nunnally set up the score with a 25 yard burst through the line. A run on the conversion attempt failed.

Payne also passed for the second Coyote tally as he found left end Dale Kite in the end zone from nine yards out. The second touchdown came in the second quarter after a 65 yard march. Nunnally blasted over for the two-pointer.

Rain fell during the entire second half. Neither team scored in the third quarter, but Buffalo Ray McKinnon tackled Nunnally after he took a punt in the end zone late in the fourth quarter. The safety was the only Forsan score.

Defensive standouts for Gail included tackle Larry Wallace, linebacker Kenny Hensley and right end Tony Isaacs. Nunally shined on offense with his ball carrying.

Coach of the Coyotes is Jack Aldridge. Borden County hosts Garden City's bearcats next Friday.

When Ken Venturi won the 1964 U.S. Open at Washington's Congressional course he earned $17,000 from the USGA. This year, when South African Gary Player beat Australian Kel Nagle in a playoff, Player earned $26,000.

The STANDINGS

NATIONAL LEAGUE

	Won	Lost	Pct.	Behind
San Francisco	87	60	.592	—
Cincinnati	84	64	.568	3½
Los Angeles	84	64	.568	3½
Milwaukee	81	66	.551	6
Pittsburgh	80	70	.533	8½
Philadelphia	76	70	.521	10½
St. Louis	73	74	.497	14
Chicago	67	82	.450	21
Houston	61	88	.409	27
New York	47	102	.315	41

Friday's Results
Milwaukee 9, San Francisco 1
Los Angeles 3, St. Louis 2
Cincinnati 4, Houston 2
Pittsburgh 4, Philadelphia 0
Only games scheduled

Today's Games
Philadelphia (Bunning 17-8) at Pittsburgh (Friend 7-12)
San Francisco (Herbel 10-7) at Milwaukee (Fischer 7-7)
New York (McGraw 2-5) at Chicago (Jackson 12-19)
Los Angeles (Koufax 22-8) at St. Louis (Washburn 9-10), night
Only games scheduled.

AMERICAN LEAGUE

	Won	Lost	Pct.	Behind
Minnesota	94	55	.631	—
Chicago	85	65	.567	9½
Baltimore	83	64	.565	10
Detroit	82	66	.554	11½
Cleveland	78	68	.534	14½
New York	73	77	.487	21½
California	70	80	.467	24½
Washington	65	83	.493	28½
Boston	58	92	.387	36½
Kansas City	54	92	.370	38½

Friday's Results
Washington 2, Minnesota 1
Detroit 4, New York 3, 10 innings
Chicago 5, Cleveland 4, 11 innings
Kansas City 8, Boston 7
California 2, Baltimore 1

Today's Games
Kansas City (Joyce 0-0) at Boston (Wilson 11-13)
Detroit (Sparma 13-7) at New York (Downing 12-14)
Chicago (Howard 7-9 or John 12-7) at Cleveland (McDowell 14-10)
Washington (Ortega 12-14) at Minnesota (Kaat 16-10)
Baltimore (Barber 13-9) at California (McGlothlin 0-0)

Sunday's Games
Kansas City at Boston
Detroit at New York
Chicago at Cleveland
Washington at Minnesota

Masters champion Jack Nicklaus tied for 32nd place in the recent U.S. Open with 299. Last year in the Open he tied for 32nd place with 289.

Oriole Loss Puts Twins Nearer Title

By MIKE RATHET
Associated Press Sports Writer

The Minnesota Twins have reduced their magic number to five and ace right-hander Camilo Pascual has lifted his to nine.

Despite a 2-1, 10-inning loss to Washington, the Twins reduced their magic pennant-clinching number to five as the Baltimore Orioles lost to California by the same score.

But the Twins' biggest lift may have come from the performance by Pascual.

Pascual struck out 13 — a season high for the Twins — and surrendered only five hits and one run, the Senators scoring when he temporarily lost his control in the third inning, walking two batters and uncorking a wild pitch before Frank Howard singled.

The Senators scored the winning run in the 10th against Jim Merritt when Fred Valentine beat out a hit to deep short, Ken Hamlin moved him around to third with a single and Don Lock bounced a bad-hop single over the head of third baseman Rich Rollins.

Still, the Twins closed in on their first American League pennant as the Orioles lost. Any combination of Minnesota victories and Baltimore defeats totaling five will bring the Twins the pennant.

The other games in the AL also were decided by one run with the Chicago White Sox edgeing Cleveland 5-4 in 11 innings, Detroit nipping the New York Yankees 4-3 in 10 innings and Kansas City outlasting Boston 8-7.

In the National League, Milwaukee crushed San Francisco, 9-1, Cincinnati downed Houston 4-2, Los Angeles edged St. Louis 3-2 and Pittsburgh shut out Philadelphia 4-0. Chicago and New York were not scheduled.

Dean Chance, continuing his late-season surge, took care of the Orioles, checking them on four hits as he brought his record to 14-10 with his eighth victory in the last 10 decisions.

The Angels scored in the second inning on a double by Rick Reichardt and Paul Schaal's single, then added a run in the fourth on a single by Ed Kirkpatrick and throwing errors by Luis Aparicio and Brooks Robinson.

Cleveland starter Tom Kelley, just recalled from Portland, struck out nine and allowed only five hits in seven innings but the Indians had to come from behind to tie it in the ninth on a two-run homer by pinch hitter Leon Wagner.

The White Sox then pushed across the winning run in the 10th on J.C. Martin's single, an error by Pedro Gonzalez on Al Weis' bunt, walk and Floyd Robinson's sacrifice fly.

Yankee starter Whitey Ford retired the first two batters in the 10th but Jerry Lumpe singled and then Norm Cash crashed a two-run homer that clinched it for the Tigers. The loss was Ford's 11th against 15 victories.

The Red Sox supplied most of the power as Tony Conigliaro hit his 29th and 30th homers — again grabbing the AL lead — and Mike Ryan conected once.

Wylie Edges Cards, 12-0

HERMLEIGH — Fate seemed to be against the Hermleigh Cardinals here Friday night as the Wylie Bulldogs turned a fumble and an intercepted pass into touchdowns to defeat their hosts 12-0 in a non-district football game.

The two teams battled to a scoreless tie at halftime, but Wylie went ahead in the 3rd quarter after recovering a fumble on the Hermleigh 10 yardline. The tough Cardinal defense held for 3 downs, but on 4th down Wylie fullback David Jordon powered his way over center for the score.

The final score for the Bulldogs came with only 3 seconds remaining in the game when guard Dan Griffin intercepted a Danny Peterson pass and raced back 35 yards for a tally.

Hermleigh had one real serious threat after Peterson threw a long pass to wingback Danny Sturdivant. However, the Bulldogs stiffened and held on their own 20.

AUCTION
PHILLIPS TOOL CO.
"QUITTING BUSINESS"
&
S & R RENTAL TOOL, INC.
"CLOSING SNYDER STORE"
SEPTEMBER 28
10:00 A.M.
SNYDER, TEXAS
FISHING TOOL EQUIPMENT
Bowen overshots
Bumper subs
Safety joints
Elevators — Spears
4 — REVERSE CIRCULATING UNITS
BLOWOUT EQUIPMENT
STEMS-BAILERS-JARS
RADIO EQUIPMENT
PICKUPS-TRUCK-TRAILERS
100's of other related items
EVERYTHING SELLS
NO MINIMUMS
NO RESERVATIONS
FOR DESCRIPTIVE BROCHURE CONTACT
C & S
P. O. BOX 892 GAINESVILLE, TEXAS

MEN in ACTION WEAR . . . PECOS BOOTS
RED WING SHOES

for comfort... all day long
The perfect fitting pull-on boot with the special heel fitting counter. Choose from 10 patterns, 9 inch or 11 inch uppers in brown or black elk, natural retan, dresides or rough out leather.
Come in—try on a pair. We are headquarters for Red Wing Pecos Boots.
THOMPSON'S
Southeast Corner Of Square

BUY WANT ADS SELL

CLASSIFIED ADVERTISING RATES & SCHEDULE

Deadline 4:30 p.m. Monday through Friday, prior to day of publication.
Deadline Sunday, 4:30 p.m. Friday.

15 WORD MINIMUM

1 day per word	6c
2 days per word	11c
3 days per word	15c
4 days per word	18c
5 days per word	20c
6th day	22c
Legals, per word	6c
Card of Thanks, per word	6c

Each additional day 2c per word. These rates for consecutive insertions only. All ads are cash, unless customer has an established credit account with The Snyder Daily News. No refund will be made on an ad after appearing in paper. The Publisher is not responsible for copy omissions, typographical errors or any unintentional error that may occur further than to correct it in the next issue after it is brought to his attention.

ERRORS

The Daily News can not be responsible for more than one incorrect insertion. Claims cannot be considered unless made within three days from date of publication. No allowance can be made when errors do not materially affect the value of the advertisement. All out of town orders must be accompanied by cash, check or money order.

BUSINESS SERVICE

BUTANE

CALL SCURRY Butane Company HI 3-3721 for prompt gas delivery. Sales and domestic and commercial appliances.

ANNOUNCEMENTS A

CARD OF THANKS A-3

CARD OF THANKS

It is with deep love and appreciation, we wish to thank all who were so very thoughtful and kind in the loss of our loved one. To all who brought food, flowers and sent cards or helped in any way. Especially do we want to thank Dr. Jones and the nurses at Cogdell Hospital.

Mrs. George Giles and Family

AUTOMOBILES B

AUTOS FOR SALE B-1

'52 Dodge Pickup	$ 250
'55 GMC Pickup	$ 250
'57 Buick Century	$ 300
'58 Thunderbird	$ 950
'63 Corvair Monza	$1150
'57 Two Ten Chev., as is	$ 200

LONE STAR HOTEL
404 East Highway

1957 STUDEBAKER that's over the hill. Make offer. Stamps accepted. HI 3-6318.

1951 CHEVROLET. Motor three years old. Good tires. Excellent running condition. Ideal school or second car. Call HI 3-5693. $175.00.

FOR SALE: 1954 Chevrolet, 6 cylinder, 4 door, radio, heater. Mechanically good, overhauled and brakes relined. HI 3-7520.

TRUCKS FOR SALE B-2

SALE OR TRADE—1963 Chevrolet pickup. Four speed transmission. Call HI 3-3169.

AUTO RADIATORS B-11

FRANK D. STEPHENSON
"THE RADIATOR MAN"
CLEANING — REPAIRING
NEW — REBUILT
SNYDER RADIATOR SERVICE
1105 Ave. T Dial HI 3-4131

BUSINESS SERVICES D

BUILDING SPECIALIST D-2

MADE IN SNYDER
Aluminum insulated storm doors, storm windows, window screens, also replacement window units, window awnings. Free estimate, see at 602 33rd St.

LEON BRIDWELL
602 33rd. St.

HOME CLEANERS D-8

LACY'S
CARPET
&
FURNITURE CLEANING
HI 3-9046

MISCELLANEOUS D-26

FOR RENT: 26 inch chain saw. Phone HI 3-6773 or contact Foy Nutt.

SEE US
for your typewriter and adding machine needs. Electrics—Manuals. Three month rental applies on purchase.
BUD'S OFFICE SUPPLY
Authorized Remington Rand
Sales And Service
1822 26th. St. HI 3-4252

AUTO LOANS
Any Make Or Model
$10.00 To $100.00
Also Personal And Furniture
TIMELY FINANCE CO.
HI 3-4336
1601 Ave. S

EMPLOYMENT E

HELP WANTED FEMALE E-2

[illegible]

EMPLOYMENT E

HELP WANTED FEMALE E-2

MOTHERS — NEED MONEY?
Earn the convenient way. Choose your hours. Above average earnings. Write Avon Mgr. Box 1629, San Angelo, Texas.

WANTED: LADY to care for two small children six hours a day, five days a week. Will furnish transportation. Call HI 3-9816 after 6 P.M.

WOMAN'S COLUMN H

LAUNDRY SERVICE H-5

IRONING WANTED: Call HI 3-9859.

IRONING WANTED. $1.60 per dozen. Verdie Clements, 1906 15th St.

SEWING H-6

REWEAVING
Invisible reweaving. Can save that suit, dress, coat, pants or jacket. Free estimate. Reasonable prices. Bring your garments to Mrs. Levi Lack, 2008 30th Street.
Phone HI 3-7640

FARM AND RANCH EXCHANGE J

LIVESTOCK J-3

HORSEBREAKING and training. Dial HI 3-5591 in Snyder, 629-4289 in Post.

CHOICE QUALITY
DEBOUILLET BUCKS
AND EWES.
CALL JOE R. LEMLEY,
655-3300, collect.
PRICED FOR QUICK SALE.

MERCHANDISE K

DOGS, PETS, ETC. K-3

FOR SALE: Chihuahua puppies. Phone HI 3-3291.

HOUSEHOLD GOODS K-4

7 Piece L Room Suite	$98	W/T
7 Piece Dinette	$58.88	W/T
Platform Rockers	$16.88	W/T
Twin Mattress, Box Springs, Headboard & Frame	$49.95	W/T
Recliner Chairs	$39.88	W/T
2 Piece B Room Suite	$69.88	W/T
Maple Bunk Beds	$87.00	W/T
Baby Bed & Mattress	$29.99	W/T
Baby Bed & Mattress	$29.99	W/T
Maple Dining Room Suite, 5 pc.	$109.98	
Metal Smoker, Handy Chair Height	$1.00	
2 Steel Hammers	$1.00	

See Our Selection Of
Used Furniture
No Money Down —
36 Months To Pay
HOYT FURNITURE
& APPLIANCE
2112 25th. St.

SUPER stuff, sure nuf! That's Blue Lustre for cleaning rugs and upholstery. Rent electric shampooer $1. Pruett's Repair Shop, 2304 Ave. S. Phone HI 3-3914. Open 8 A.M. 5 P.M.

FOR SALE: Five good used doors. All five for $20.00 Phone HI 3-3033 after 3.

FOR SALE or trade, modern living room furniture, like new for Early American or Colonial. HI 3-7156.

NOW OPEN
BARGAIN PRICES ON USED FURNITURE.
Will pay top prices for your old furniture.
TALK OF TOWN FURNITURE
2409 Ave. R

ELECTROLUX
Sales, Service and Supplies
SPIVEY'S
Call For Your Free
Home Demonstration
HI 3-9805

FOR SALE: Apartment size gas range, $30.00. HI 3-4465.

LUSTY pile, free from soil is the carpet cleaned with Blue Lustre. Rent electric shampooer $1. Roe's Furniture and Appliance.

Your Authorized Dealer
Maytag Washers and Dryers
Parts And Accessories
McDOW'S HOME
APPLIANCE
2407 Ave. R HI 3-4111

CLOSEOUT!
50 Lbs. Armour Fertilizer
$2.95
16-20-0
We Hav a good used
Jacobson Lawnmower
$39.50
Roe's
FURNITURE & APPLIANCES
Highland Shopping Center

MUSICAL INSTRUMENTS K-5

ALMOST NEW console piano for sale, fined oak, bargain, also Olds trombone. Call HI 3-7488.

RENT
PIANOS &
ORGANS
As Low As
$10.00 Per Month
M & M Electronics No. 2
On The Square
HI 3-3793

MERCHANDISE K

MUSICAL INSTRUMENTS K-5

I Am Prepared To Care
For Your Needs For
PIANO TUNING
Ralph J. Wesson
HI 3-7488
Satisfaction Guaranteed

WEARING APPARELL K-10

KNAPP SHOES
H. E. AYLOR
HI 3-9644
FOR CUSHIONED COMFORT

MISCELLANEOUS K-11

TWO 1965 model CB radios with 2 mobile antennas and one base antenna. HI 3-7285.

THE EXCHANGE
Farms, Ranches and Houses.
John Schattel, Hermleigh, Texas, has for sale: M Farmall on Gasoline, good rubber. 21 IH stripper (will sell stripper seperately) all for $1,350.00. Also, 300 Farmall on gas with 77 John Deere Stripper, good rubber — $1400.00. See Earnest on all items.
L. L. "Pat" Moore, PEPSCO, Ira, Texas, has John Mansville Plastic P. V. C. Water lines, salt flow 160 lb. test with expansion join. And 1,000 things too numerous to mention.
P. & G. Vacuum Truck Service, HI 3-4408 or HI 3-7894 will clean septic tanks and sand traps.

FORREST W. BEAVERS
Realtor, Insurance & Loans
103 Brownfield Bldg.
Phone HI 3-9472
Virginia Elme HI 3-3713
Forrest Beavers HI 3-6467

SNYDER JANITORIAL SUPPLIES
— Commercial Supplies Of —
● Soap ● Toilet Tissue
● Powder & Granulated Oil Absorb
● Paper Towels ● Pine Oil Disinfectant
● Hand Cleaner
● Cream Suds for Car Wash
● Mop Heads ● Brooms Window Cleaner, Etc.
TOMMY DAVIS
4000 Ave. S HI 3-9010

WANTED TO BUY K-14

WANT TO buy small used house trailer, one bedroom and bath. Electric heating preferred but will consider butane. Call HI 3-6158.

TRAILER HOUSES K-16

FOR SALE or trade for auto, three bedroom early American trailer house, 55 x 10. 1408 28th St.

RENTALS L

FURNISHED APTS. L-3

TWO ROOM and three-room furnished apartments. Also two bedroom apartments with or without T.V. Jack & Jack Realty. HI 3-3452 or HI 3-3566.

NICELY FURNISHED apartment, air-conditioned. Bills paid. Two blocks from town. 1608 27th St.

NICE BRICK two bedroom apartment. Furnished or unfurnished at 4500 Ave. U. HI 3-4718.

UNFURNISHED APTS. L-4

FOR RENT: 2 bedroom unfurnished apartment, 1901 Coleman, downstairs. $50.00 month, water paid. Phone HI 3-7166.

FOR RENT—6 rooms, 1330 sq. ft. 2 bathrooms. At 124 East Highway. Reduced to $125.00 rental. For apartment living, business, or both. JACK & JACK REALTY.

FURNISHED HOUSES L-5

COUNTRY LIVING. Furnished 3 large rooms, garage. Bills paid. Two miles north city limits. HI 3-7170.

SMALL FURNISHED house, fenced yard, garage, plumbed for washer, air conditioned. $12.50 per week, bills paid. Phone HI 3-6318.

UNFURNISHED HOUSES L-6

LOVELY TWO bedroom home. Southwest Snyder. Newly decorated. Storm cellar. HI 3-6827.

TWO and three-bedroom houses for rent. Call HI 3-4099 or HI 3-6845.

THREE BEDROOM, 1½ bath, carpet, garage. 216 33rd. HI 3-6179.

SEVERAL TWO bedroom homes for rent in different parts of town. Call HI 3-5934 after 5 p.m. weekdays.

TWO BEDROOM house, air-conditioned, corner lot, 201 34th. $60.00 monthly. HI 3-6246.

EXTRA LARGE, extra nice, two bedroom house, redecorated and fenced backyard. Good location. HI 3-4538.

FOR RENT: Three bedroom, den house. Dishwasher. Utility room. Unfurnished. 1725 Ave. V. Call HI 3-3802 or HI 3-9804.

FOR RENT: Three bedroom house, good location. 3714 Ave. U. Call HI 3-9610 after 6 P.M.

UNFURNISHED TWO bedroom house, air conditioned, vented heat, washer connections, fenced. $45.00 per month. Call HI 3-6647 before 8 AM or after 6 P.M.

TWO BEDROOM furnished or unfurnished house. 2507 Ave. Z. Call HI 3-3992 after 4 P.M.

FOR RENT: Unfurnished house, two bedroom and den. 1707 28th St. Call HI 3-3821 or HI 3-6296.

Nice three bedroom, newly decorated, double garage, southwest. Phone HI 3-4247.

HOUSE FOR rent, four miles north of Ira. Would rent with pasture. HI 3-4041.

USE
CLASSIFIED
ADS!

MISC. FOR RENT L-7

FOR RENT
FHA PROPERTIES
Two Bedroom
Unfurnished
Apartments
Redecorated
Three Bedroom
Unfurnished
Houses
Redecorated
or Come To 611 East Highway
See
JACK & JACK REALTY
Area Broker For The
Federal Housing Administration
Snyder, Texas
Phone HI 3-3452 Or HI 3-3566

ENGLAND APARTMENTS
3 and 4 room, furnished or unfurnished. TV cable, all bills paid.
1 small furnished house.
Call
B. E. Griggs — HI 3-5494
Bud England — HI 3-6150

FOR RENT OR LEASE L-11

LARGE BUILDING, 40 x 60 ft. 2304 Ave. L or call HI 3-4100 after 4 p.m.

REAL ESTATE M

HOUSE FOR SALE M-2

SOUTHWEST SNYDER
3607 Irving St. . . . $150.00 down payment . . . three bedroom . . . built in stove . . . fenced . . . carpeted . . . payments $83.00 monthly.
EAST SNYDER . . . 3505 Ave. A . . . good location . . . no closing costs . . . payments $63.00 monthly . . . owner being transferred.
EAST SNYDER . . . four bedroom . . . water well . . . carpeted . . . small equity buy . . . payments $84.00 monthly . . . owner transferred . . . 3112 Ave. C.
SOUTHWEST SNYDER
edge of city . . . 3 bedrooms . . . 2 baths . . . fireplace . . . good carpet . . . own well . . . small acreage . . . barn and corral . . . country living at edge of city . . . a real buy.
RENTALS . . . have two nice three bedroom houses in Southwest . . . $80.00 monthly for each one.

WE ARE ONE OF THE AUTHORIZED SALES BROKERS IN SNYDER FOR ALL REPOSSESSED VA OR FHA HOUSES. WHEN YOU SEE A SIGN THAT SAYS "SEE ANY BROKER", PLEASE THINK OF STEVENSON REAL ESTATE. WE WOULD CONSIDER IT A PLEASURE TO SHOW YOU ANY HOUSE OF YOUR CHOOSING.

STEVENSON
REAL ESTATE
South Side Of Square
Business Phone: HI 3-5612
Home — HI 3-4528
Wilson Bright — HI 3-6137

NOW'S the time to—
BUY A HOME

"Very Special," edge of town. Shown by appointment. An "exclusive home," in a class by itself with many unique and exceptional "luxury" features. All brick, 3 huge bedrooms, 2 ceramic baths, den, lots of extras. Completely redone, fresh paint, new carpet, custom drapes, improvements galore, fruit trees. Must sell, owner leaving.
"Choice location" lots of floor space. 3 bedroom, 2 baths, den with wood burning fireplace. Lots of closets, and built-ins. Fenced back yard with storm cellar.
"West," close to shopping, churches, and schools. 3 bedroom, large living room and kitchen. Extra nice, new loan, priced to sell.
We have some "good listings". Call for appointment.
We specialize in building. Your plans or ours. Choice lots.

SCOTT & SCOTT
REALTY CO.
Phone HI 3-6306 · Night HI 3-3158
Weldon Swan — HI 3-3812
1907 40th. St.

(1) Three bedroom, two bath, brick, large den, fenced back yard. Southwest.
(2) Starting next week, new three bedroom and den brick at 4011 Avondale drive. Look over the place and pick your colors.
(3) Small home in north part of town. Terms to suit you.
(4) 11 small homes for sale on contract. $25 down, $25 per month.

HIGHLAND REALTY
4006 Ave. S — HI 3-4742
H. B. Seitz — HI 3-6100
S. S. Steinberg — HI 3-9477

2 rooms, 3 baths. Good location.
2 bedroom . . . $4000.00. SW Snyder.
3 bedroom . . . $300.00 equity. $6,000. SE
3 bedroom . . . $200.00 down . . . SE
Old house, good location . . . $1800.00.
Trailer house at lake . . . $1500.00.
[illegible]
Lake or home house on terms.
H. W. WEBB REAL ESTATE
See Roswell Rigsby
700 East Highway Phone HI 3-3276

REAL ESTATE M

HOUSES FOR SALE M-2

FOR SALE
By Original Owner
Nicest 2-bedroom home in Highland Park. Lots of luxury features including refrigerated air and carpeting. Stanfield School district. Stevenson Real Estate. Phone HI 3-5612 or HI 3-4528.

WEST: Large 3 bdrm, Fenced, Built-in Stove, Carpet, ONLY $150 Down, Pmyts $82.00.
WEST: Nice Bdrm Brick, Carpet, Patio, Fenced, Payments only $82.00.
EAST: NICE 3 bdrm, Fenced, Payments ONLY $64.00. Work for down payment.
WEST: 3013 38th, Fenced, Payments $64.00.
206 ACRES Close to Dermont, ½ minerals. Plenty Water.
EAST: Nice 3 bdrm Brick, Block Fence, Payments $80.00. NOTHING DOWN.

Merle Newton
3311 Ave. S. Ph. HI 3-6928
Newton HI 3-6928—Webb HI 3-6508

SACRIFICING HOME: Priced to sell, three bedroom brick, trim, 1½ bath, carpets, drapes, fenced yard and beautiful patio. 202 33rd St.

NEW FHA LOAN
on completely redecorated three bedroom, 2 bath home, all new nylon carpeting. Across from elementary school. See at 3511 Ave. A after 5:30 P.M. or call HI 3-5693.

TWO BEDROOM house to be sold and moved. Ideal for lake cabin or farmer's hired help. Priced cheap. Phone HI 3-3035.

FOR SALE: House with five rooms and bath, concrete cellar. 3100 Ave. I. HI 3-4930.

ACETYLENE and OXYGEN
And
Any And All Types Of
Welding Supplies.
McDONALD
WELDING CO.
1110 Ave. S HI 3-5329

EXTRA
CLEAN CARS
1963 IMPALA
Chevrolet Loaded $1795
1963 FORD
Galaxie 500 Fordor $1695
1960 OLDSMOBILE
Super 88, Loaded $995
1961 FORD
Fordor Air $775
1961 CHEVROLET
Impala 4 Door Hardtop, Loaded $1195
1960 FORD
Fairlane 500, Air $750
1957 OLDSMOBILE
Super 88 Loaded $295
1961 CORVAIR 700
4 Dr. With 4 In Floor
We Buy Late
Model Cars
DENSON
SERVICE STATION
300 E. Hwy. HI 3-3912

NOW!!
"Virtually every service man since Washington crossed the Deleware" (who has 90 days service) is AGAIN ELIGIBLE TO BUILD A NEW HOME WITH NO DOWN PAYMENT, UNDER THE NEW 1965 HOUSING ACT.
CALL US — WE BUILD ANYWHERE
We Have
Plans — Building Sites — Financing
Bassridge Development Co.
Phone HI 3-6388 or HI 3-6827

T. C. GOSS CAR LOT
Big Spring Highway

1962 Olds 4 door, loaded	$1695
1961 4 door, Impala Chevrolet Loaded	$1150
1963 Chevrolet Pickup Standard transmission, Air	$1295
1962 Ford Fairlane V8, Standard Transmission Over-drive	$875
1959 Chevrolet El Camino Pick-up	$595
1955 Chevy 2 Door	$195
1959 Chevrolet Station Wagon	$250

Want To Buy Some Clean Used Cars
OPEN SUNDAYS

IF YOU WANT THE BEST
BUY IN
Guaranteed Renewable
HOSPITALIZATION
See
BOREN & WEST
INSURANCE AGENCY
Local Claim Service
2605 Ave. S HI 3-6911

REAL ESTATE M

HOUSE FOR SALE M-2

CHANCE OF
A LIFETIME!
Pick your own color scheme for this three bedroom home. Your choice of colors in CARPET, FLOOR COVERING, PAINT, ETC.
Nothing Down!
Call
HI 3-6801 — Daytime
HI 3-4324 — Night

1. 3511 Ave. A—One of the nicest. Large 3 bedrooms, 2 baths, on 75' corner lot. New carpet; 700 ft., covered patio. SEE THIS.
2. 3789 Dalton—3 bedrooms. Excellent condition.
3. 3210 42nd—3 bedrooms, 2 baths. Make us an offer. We have had this one top long.
4. Large 3 bedroom, 2 bath, plus 2 room & bath guest house. All for $13,500.

WE ARE QUALIFIED TO SELL FHA & VA REPOSSESSED HOMES.
JACK & JACK REALTY
611 East Hwy. Ph. HI 3-3452
After 6 O'Clock Ph. HI 3-3566

Nice 3 Bedroom on 44th, nice carpet, beautiful covered patio and yard, $88.00 mo. payments. Equity buy.
Close to High School, lovely 3 Bedroom, nice carpet, Drapes, Den, Immediate possession. Equity buy.
Across from Stanfield, 3 Bedroom, 2 Bath, beautiful carpet and Drapes, New Loan.
3 Bedroom, nice carpet, Work shop in back, New Loan, Payments around $60. a Mo.
Nice 3 Bedroom 1½ Bath, lovely patio, carpet, Priced to sell, 33rd St.
New Loan, 3 Bedroom, 2 Bath, 14' x 29' Den, fenced, 26th Pl.
2 Bedroom furnished house, fenced, New Loan, nothing down.
We have several 2 and 3 bedroom houses for nothing down, come in and let us show you these.
TEAL REAL ESTATE
Building Contractor
4201½ Ave. S
Office: HI 3-4133
Night: Dillard Teal HI 3-4133
Anita Arnold HI 3-7175

BUYING OR SELLING?
We specialize in house sales — 2, 3, 4 bedrooms, nice locations.
Confidential insurance loan service available, 25 years & down.
20 acres and good house, close in. Good water and improvements, reasonably priced, 2 bedrooms and den.
Lake cabins — any size — any price.
1 section, blackland, fair house, mineral interest, plenty of water, 150 gal., 100 acres in cult., $125.00 per acre.
5 sections, 45 per acre, in adjoining county.
160 acres, good water, house — $125.00 per acre.
80 acres, close in, good cotton allotment, all in cult., excellent building location for home, plenty of water, (irri).
Four 20 acre tracts within 1 mile of the city limits — $300 per acre with ¼ royalty.
320 acres, 100 in cult., Stock farm, fair house, plenty of water.
40 acres with water well, 100 to 150 gal. Close, worth the money.
FORREST W. BEAVERS
Realtor, Insurance & Loans
103 Brownfield Bldg.
Phone HI 3-9472
Virginia Elme HI 3-3713
Forrest Beavers HI 3-6467
Dave Hoover HI 3-9991

TWO BEDROOM house. Low down payment. Owner will carry balance. George G. Dubbs, 3211 Ave. E.

REAL ESTATE M

HOUSE FOR SALE M-2

1. Lot for sale—610 32nd Street; $250.00; Owner will take $100.00 down and carry balance.
2. Nice cottage at edge of town; redecorated inside and out; $2,500.00. Ideal for couple or single person.
3. I have several farm listings; call for particulars.
4. I have two nice three bedroom, two bath homes; brick; both would consider trades.
5. Nice two bedroom; den; built-in kitchen; carpet, out of city limits; four more years on loan. Would consider trading equity for property in Midland.

ADELLE JOSEPHSON
REAL ESTATE
2606 Ave. R
Office — HI 3-3601
Nights & Saturdays — HI 3-6944

FOR SALE: unfurnished or will rent furnished, three bedroom homes: 2804 Ave. V, 2804½ Ave. V, 2707½ Ave. T. Call HI 3-3291.

"LUXURY HOME FOR SALE!"
I offer an exclusive listing, for immediate possession, in a type home such as is seldom put on the market. The owner planned, designed and built this magnificient home, not expecting to move from Snyder. Call for an appointment if you are in the market for an exclusive and outstanding home which is a "Show Place" in Snyder.
ADELLE JOSEPHSON REAL ESTATE
HI 3-3601 2606 Ave. R HI 3-6944

OIL LEASES M-7

I Will Buy Producing
SACROC ROYALTY
No Deal Too Small Or
Too Large
HUGH BOREN, JR.
Phone HI 3-3555

FOR SALE-TRADE M-11

FOR SALE
Nice two bedroom home, with den, built-in kitchen, snack bar, tile bath and garage. Has good water well, on a 75 x 150 ft. lot. West of city. Carpet on three rooms. $4,500.00. Phone HI 3-3033 after 3 in the afternoon.

FOR RENT OR LEASE M-12

FOR RENT
Office space: Two large offices. May be used together or will rent separately. Ample parking. Store building, 2700 sq. ft. Ideal for small business. Plenty of parking.
Call
HI 3-7266

REAL ESTATE M

ACREAGE M-14

FOR SALE: 240 acres, Southeast of Snyder. 90 acres pasture, rest in cultivation. Call CA 4-5205, Plainview, Texas.

ONE TO FOUR
sections of the best ranch in Borden and Scurry County. Lots of minerals. Oil well to be drilled on adjoining property in 60 days. Two miles from Lake Thomas. Ten to twenty miles from Snyder. FIRST TIME OFFERED. PRICED FOR QUICK SALE. Can carry 1-2 to 1-3 of purchase price for responsible party. Call collect: Joe R. Lemley, 655-3300, Rt. 2 Box 408, San Angelo, Texas.

LEGAL NOTICE
Sealed bids to be accepted for four room army barracks type building. Bids to be submitted on or before Oct. 19. Bids will be opened at regular School Board Meeting. Submit bids to Ted Averitt, Superintendent of Schools, Hermleigh, Texas.

TO
BUY
SELL
OR TRADE
DIAL
HI 3-5486

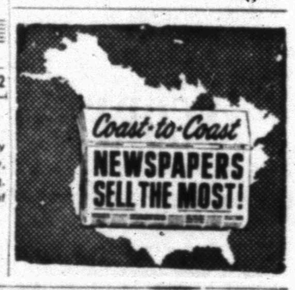

Original Glossy Print Of
LOCAL PICTURES
That Are Printed In
The Snyder Daily News
Of Groups, Etc.
Will Be Available At
The Classified Desk
For 50c
This Price Is For The Picture That Has Been Used To Make Engraving For Publication . . . If You Are In A Group Picture And Original Glossy Is Not Available
5" x 7" Glossy For . . . . . $1.00 Each
Additional Pictures
Can Be Ordered
Within Two Weeks After Publication
Use This Order Blank For
Addjitional Prints:
If You Wish Prints, Please Order
Address . . . . . .
Name . . . . . .
Date Picture Appeared . . . . . .
Subjects . . . . . .
Phone No. . . . . .
Enclosed $ . . . . . For . . . . . Pictures
You Will Be Called When Picture Is Ready

Miller Gains Fame By Going It Alone

By MARY CAMPBELL

WASHINGTON (AP) — An Oklahoma baritone named Roger Miller has parlayed an "infuriority complex" and a policy of going it alone into just about the biggest success on the current American pop music scene.

He wrote a lyric praising the life of a hobo, set it to a jogging little tune and he sang it himself on a record.

The record, "King of the Road," has become one of this year's biggest hits, quickly selling a million copies and going on toward two million.

It wasn't Miller's first hit. Teen-agers, who discover pop singers and turn them into stars before the old folks have even heard of them, discovered Roger Miller, 29, a year ago.

They bought a million copies of a couple of what he calls "my goofy songs" — "Dang Me" and 'Chug-a-Lug." They liked his back-home twang, singing his own rambling sentences, like, "In the summertime, when all the trees and leaves are green and the redbird sings, I'll be blue 'cause you don't want my love."

The goofy songs aren't entirely goofy.

"Most of them have a camouflaged philosophy," Miller says.

" 'Chug-a-Lug' — drink tastes bad and makes you sick, don't fool with it; 'Dang Me'—a guy who's out whooping it up with the boys is hating himself; 'You Can't Rollerskate in a Buffalo herd' — the second line is "but you can be happy if you've a mind too.' "

In an interview Miller is like a shy but talkative boy who wants to be double sure his listener understands he hasn't been bragging.

"I don't think about money. I make $10,000 a week and never see it. My managers invest it and give me a handful of credit cards; I couldn't go and buy a pair of shoes. I'm out to entertain. One of the few joys in my life is making other people be entertained. It probably stems from old insecurities and infuriorities. I've got an infuriority complex."

Miller has written a thousand songs, more or less, and he thinks his song writing is improving. "It comes from studyin' inside. You never forget your growing up and your raising. And if you're not blind, as you walk around every day, you see things. I'm a conscientious observer.

"My writing is inspiration all the way through. Words and music come at the same time. I write as long as it flows. When it quits flowing, I leave it awhile. I'm left with a lot of pieces of songs."

"King of the Road" began one day early this year when Miller was driving west from Chicago. He saw a faded sign painted on the side of a barn, "Trailers for sale or rent." It became the first line of the song. When he got stuck in mid-composition, he found more inspiration by buying a carving of an old hobo with a stogie, in Boise, Idaho. That's in the song too.

Miller says, "You can't pick the hits all the time. But you can tell if it's special. I was shaking on 'King of the Road' because I knew I had something."

Miller nearly always carries around a bottle of soft drink and takes frequent swallows. "You know," he says "people think I'm a drunkard because I write about drink so much and sometimes when I'm tired I stagger from fatigue, but I don't drink at all. I can't handle it, so I leave it alone."

Another habit is pulling up his socks. Relaxing before an evening show in an outdoor theater here, Miller asked Leah, his bride of last spring, if she could find him socks that would stay up. On stage, he settled himself and electric guitar on a high stool, tied knots in his sock tops, introduced the guitarist, bassist and drummer who accompany "my special brand of depressive jazz," ad-libbed a few funny but corny jokes for the latecomers, and started to strum the guitar and sing.

Leah, who is 23 and from San Antonio, Tex., is indignant when people hint her husband's country acc or mannerisms are adopted only for the stage. "Vice President Humphrey invited us to meet him, and the first thing Roger did when we got there was pull up his socks."

Roger Miller was born in Fort Worth, Tex. When he was a year old, his father died and his mother became ill. Roger went to live with an uncle and aunt on a farm near Erick, Okla., "a town so small the city limit signs are back to back." He and two older brothers, reared by two other uncles, seldom have met since their separation.

Roger wrote his first song, and sang it, at age 5. He says, "I was 5 when I decided to become a phenomenon. I wanted to play guitar like Hank Williams. He and Will Rogers were my idols.

"I went on to become a grade school dropout. I flunked schoolbus." He actually left high school after one semester, served in the rmy three years, held various jobs after being discharged, then traveled to Nashville, the big barnyard of country music, determined to become a writer-singer.

In seven years, he wrote hundreds of songs, many of them sung by other performers. "They would always sing them different than I wanted. It was like somebody raising one of your children for you." Miller was recorded by several record labels, but nothing sold.

Finally deciding to give up, go to Hollywood and see whether he could make it as an actor, Miller convinced Smash Records to record him and give him an advance so that he could move west.

Smash recorded an album called "Roger and Out," because the company thought his songs were far out. Among them were "Chug-a-Lug" and "Dang Me." This spring, "Dang Me" and Miller won five Grammy awards — the recording industry's equivalent of Hollywood's Oscars, — all in country-western categories, for best single record, album, composer, male singer and new country artist of 1964.

Miller doesn't consider his songs either far out or country-western. "I think they are a fresh approach. You have to be yourself; copying is what I hate to see. There should be an organization of nonconformists."

Last week, the Music Operators of America, convening in Chicago, voted Miller most popular artist of the year so far on the nation's juke boxes and "King of the Road" the most popular record. The song also hit No. 1 on England usually solid-British pop song charts.

Miller, with a part in his combed, short hair and looking more like the nice, neat young man next door than a guitar-toting singer, will make a number of guest appearances on TV this fall. He'll also have his own TV special.

"When I ceased to care, in Nashville," he says, "I stopped pushing so hard, and something happened for the better.

"It is hard to feel happy about this success. I was in the business so long and wallowed in failure. It is like it is not really happening to me. It is happening to an old dream I had and the old dream died. After the dream died, things started to flourish.

"Now I understand in England there is even a run on the barbershops."

Rivard Case Due To Go To Jury

LAREDO, Tex. (AP) — U.S. Dist. Judge Ben Connally estimates an all-male jury should begin deliberating the case of Lucien Rivard, accused of heading a vast narcotics smuggling ring, by noon Tuesday.

The trial has been recessed until Monday when defense lawyers will present their case.

The government rested Friday after testimony from more than a score of witnesses, including two Canadians who said they worked for Rivard as heroin smugglers.

Rivard and three other French Canadians — Julien Gagnon, Charles Grouleau and Joseph Jones, are on trial for conspiracy to smuggle narcotics into the United States.

Connally said defense lawyers told him their case should take no longer than one day to present. Final arguments and his charge to the jury will follow.

The judge denied defense motions for directed verdicts of innocent for each man, saying he saw "ample evidence to present the jury."

Joseph Caron and Roger Beauchemin appeared as the government's key witnesses.

Caron, captured at the Texas-Mexico border Oct. 10, 1963, with $33 million to $56 million in heroin in his car, testified he made two smuggling trips to Bridgeport, Conn., and the ill-fated Mexico journey at Rivard's direction.

Caron is serving a 10-year prison sentence for narcotics smuggling.

Beauchemin, a former waiter at Rivard's Canadian resort, said he hauled about 85 pounds of heroin from Mexico City to Flint, Mich., at Rivard's instructions.

Beauchemin and Caron said they made the trips in the summer of 1963.

Wounds Prove Fatal

VICTORIA, Tex. (AP)—Marvin Blaylock, 23, died of a gunshot wound in a hospital Friday night after he was found wounded at his home. Police said Blaylock called a brother-in-law to advise he accidentally shot himself.

LIGHTEST MEXICO

BY JOHN ABNEY

MEXICO CITY — The heartiest greetings to everyone except milkmen. Ours didn't come today. It is getting to be a habit with him and personally, I don't have much faith in the excuses he gives.

One day it is because he has so many deliveries he can't get around to every place. Next day it is because the cows refuse to give milk when it is raining so what is there to deliver?

Up in Texas the cows don't care a fig for rain. Maybe you go out in the midst of a blinding storm and yell, "Here Bossy!" Bossy comes trotting up and stands there in the downpour, with a contented smile, while you pump her tail up and down and milk shoots from the faucets into the bucket. Well, however it is done.

The point is, it appears that even cows have gone emotional on us here, Possibly this milkman would have us believe the Head Mistress Cow looks at the calendar and says, "Girls, the rainy season is starting so we have to hold back on production."

And another, named Maria Antoinette, says, "Yeah, let 'em drink cognac."

Back in the old days it was not like that even a little bit. They didn't go carting milk around to everybody and asking how was the weather. They had milk dispensers who set up shop in cubbyholes along the street and every morning about sunup there was a long line of people with jugs, buckets and pots waiting to buy. Had to bring your own container because they dipped out of big cans to service the clients.

And in those days you could smell charcoal burners going while everybody got ready for breakfast. Ladies squatted down fanning the burners to get the coals nice and hot.

Even in fashionable residences the kitchens had charcoal burners built into the big tile working tables.

The lady of the house would walk in and say, "Flavia, run down and get four liters of milk. Maria, let us have some charcoal fried eggs with charcoal re-fried beans and charcoal heated tortillas." All cooks in Mexico are named Maria. I think it is a law because the last hundred or so who have drifted into our clutches are named Maria something or other.

At any rate, Flavia got the milk and came back to boil it. Over charcoal. You always boiled milk in those days because it was what everybody did and therefore was considered necessary.

Also, gentlemen who lugged milk in for sale were sometimes apt to fiddle with it. Like they would leave only 40 gallons and figured 100 gallons would be better so they would mix in 60 gallons of water from a ditch and get a nice round figure.

The government discouraged this by catching milk trucks and pouring such concoctions by the roadside. It has been years since I have heard of such an occurrance.

Today, we have homogenized and pasteurized milk. The latest in scientific machinery to process what the cattle are willing to contribute. Plus a gentleman who delivers it to your door bright and early every day at noon. Sometimes.

Plans Retirement

DALLAS (AP) — After this year's State Fair Oct. 9-24, General Manager James Stewart, 62, is going to retire.

TIGER
SATURDAY
Double Feature

SATURDAY NIGHT
$130.00
QUIZ BANK
12 Yes, 9 No Questions

Tony Young & Dan Duryea
IN
"TAGGART"
In Color
Plus 2nd Feature — 9:30 p.m.
A Man's Best Friend is his ...LION??

TONY RANDALL · SHIRLEY JONES
FLUFFY
In COLOR
Sunday, - Monday & Tuesday

JAMES BOND IS BACK IN ACTION!

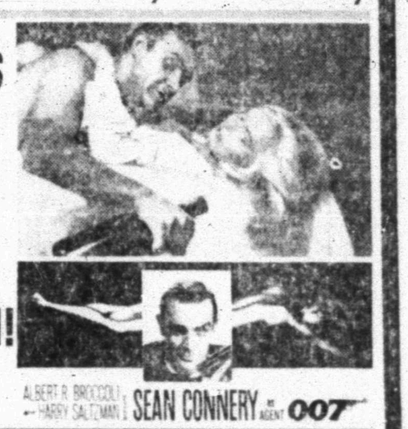

ALBERT R. BROCCOLI presents HARRY SALTZMAN'S SEAN CONNERY as AGENT 007
IN IAN FLEMING'S "GOLDFINGER"

AMUSEMENT

Samantha Waits For Little One

By CYNTHIA LOWRY
AP Television-Radio Writer

HOLLYWOOD (AP) — Elizabeth Montgomery expects her second child around the middle of October. As Samantha Stephens, television's first witch-in-waiting, she also will produce a "Bewitched" heir some time in February.

Plans to synchronize and capitalize on the real birth and the fantasy birth started last March. A clothing manufacturer producing a line of "Bewitched" maternity clothes showed his wholesale line early last spring.

Even though there are points of similiarity, it will be hard for the "Bewitched" blessed event to match the built-in drama surrounding the simultaneous arrival, 13 years ago, of Desi Arnaz IV and "Little Rickey" Ricardo. That was when "I Love Lucy" was at a peak of popularity, and when television audiences were less sophisticated.

But efforts are under way to manufacture a certain amount of suspense: Will the child of a broomstick-riding, cauldron-stirring witch and a commuter-train riding, mortgage-saddled male mortal take after his mother or his father?

Miss Montgomery, now ready to start a two-month holiday from the cameras until some time after the arrival of her real child, answers:

"Of course there is absolutely no way anyone can tell whether a new-born baby is a witch or not. That takes time—which is fine for the show because the longer that Darrin (Samantha's televison husband) suspects the child has supernatural powers, the more enjoyable the show will be."

The success that the ABC fantasy enjoyed last season is credited with inspiring several new prime-time fantasy series on other networks this year. The show jumped into the No. 3 spot of the Nielsen top 10 and stayed all year. It returns, however, facing solid competition, CBS' star-studded feature movies and the last half of an NBC Western, stuffed with action, gunfights and chase scenes.

Miss Montgomery, wife of "Bewitched's" producer, William Asher, known to her intimates as Liz, curled up comfortably in the study of her Beverly Hills home the other day and recalled the origin of the situation comedy that made her a star.

"Bill and I wanted to do something together," she explained, referring to her husband, who had considerable success directing some "beach party" movies popular with the young crowd.

"We found a property we liked and took it to Screen Gems. They liked it, too, but suggested that if we really wanted to work together, to look over a script they had. It was "Bewitched'."

It took a while to iron out some of the creases in the show's fabric.

"We had a little trouble determining when Samantha should turn reluctantly to witchcraft," the actress said. "She, of course, can handle any situation with it. But the situation must ripen as it does in a Western when the hero walks into the saloon and is insulted. Before he can defend himself it is important to build the scene to a point where the audience is yearning for him to be goaded into position action.

"We must use the same yardstick—although of course, our first job is to get the audience to believe in the characters."

Elizabeth, daughter of actor Robert Montgomery, and an actress since her teens, is no stranger to television. She made her debut years ago in a program starring her father; performed in over 250 live shows; was nominated for an Emmy for her performance as a gangster's girl of "The Untouchables," and has played many guest-star roles.

Palace PHONE 3-3442

Sunday thru Wednesday
ROCK HUDSON
LESLIE CARON
CHARLES BOYER

"A VERY SPECIAL FAVOR" TECHNICOLOR
WALTER SLEZAK · DICK SHAWN · LARRY STORCH · NITA TALBOT

PALACE — Starts Thursday

A LEVY-GARDNER-LAVEN PRODUCTION
SEE—YOU! HERE COME THE GLORY GUYS
PANAVISION COLOR by DELUXE
UNITED ARTISTS

RITZ — Sunday Last Day

JAMES DARREN · PAMELA TIFFIN
DOUG McCLURE · JOANIE SOMMERS
The LIVELY SET
COLOR

WILLIAM ASTOR'S THE NIGHT WALKER
ROBERT TAYLOR
BARBARA STANWYCK

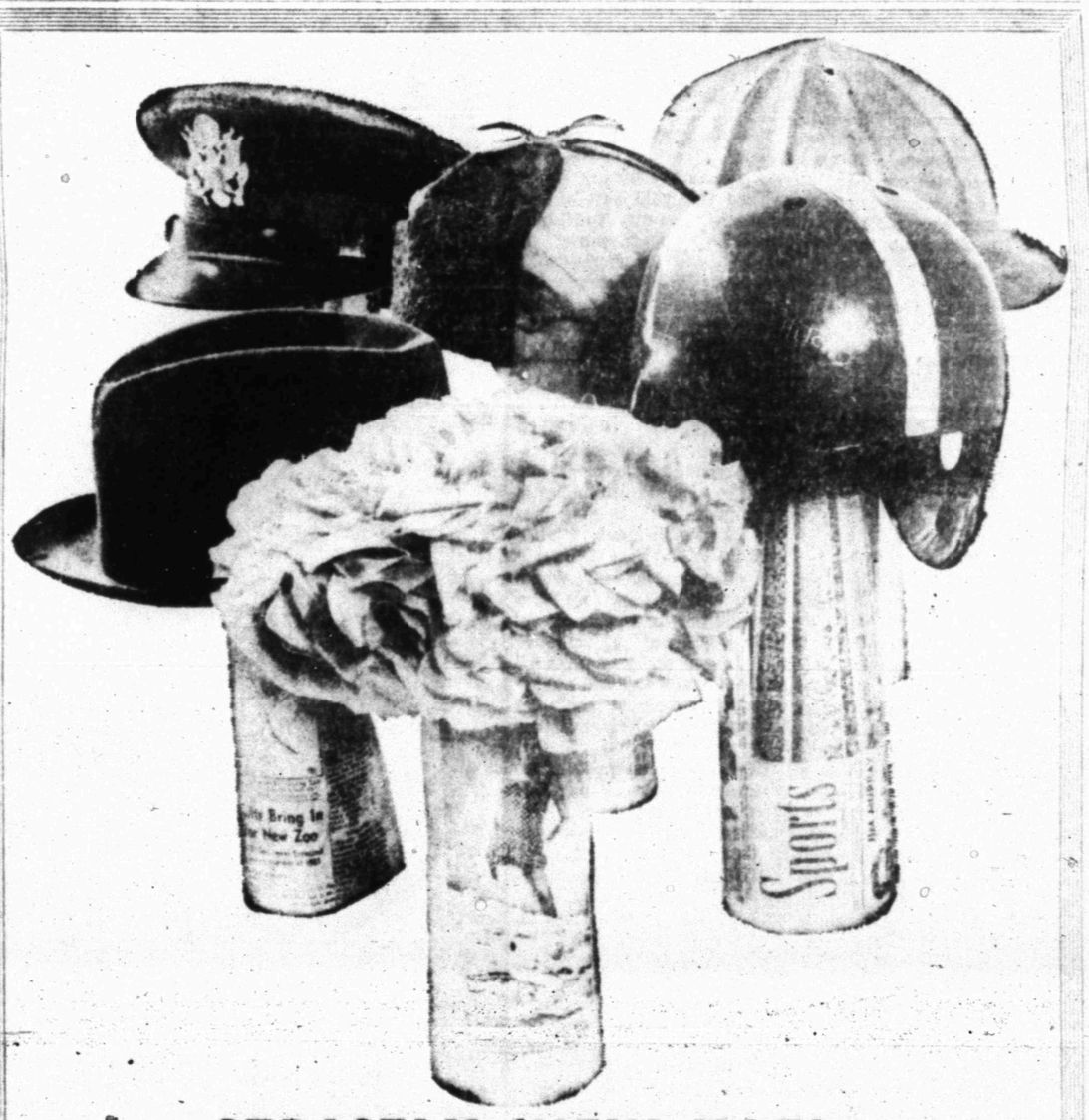

STRICTLY 'NEW-HAT' EVERY DAY!

There's nothing brighter, fresher, newsier and more welcome than your daily paper. It keeps you current on world affairs, stimulates your mind, tickles your sense of humor, puts facts at your fingertips.

It's short-lived — but it grows old gracefully. Today's paper won't be dead tomorrow or even the day after that. So much that's in it is timeless as well as timely. Things like expert financial and medical advice, recipes, do-it-yourself hints, special features and stories, pictures — these are just a few of the ageless extras your daily paper gives you.

In this era of mass communications, your newspaper stands out as a tangible document. It's yours to read, put down, pick up and read again, clip and save.

The Snyder Daily News

GOV. JOHN CONNALLY has designated Sept. 19-25 as Young Farmer and Young Homemaker Week in Texas. He is shown presenting the presidents of the two state organizations with copies of the proclamations issued. The presidents are Kenton Harvey of Parker County and Mrs. Ray Joiner of DeLeon.

'Young Farmer' Week Observed

Governor Connally has designated Sept. 19-25 as Young Farmer Week in Texas and urges all citizens to join appropriate observance. The 4,500 member organization is composed of young men ages 18-35 who are engaged in farming or ranching. There are 225 active Young Farmer chapters operating in Texas under auspices of the vocational agriculture departments in the public schools.

Twelve-month programs are planned annually by each group of Young Farmers. While agricultural education is of paramount importance in each chapter program, each chapter includes in its plan of activities community service work, rural leadership development, and organized groups recreation.

In his proclamation Governor Connally points out that while working to increase their skill and efficiency in their chosen agricultural careers, Young Farmers are also carrying out activities designed to improve their communities, state, and nation. He also points out that through Young Farmer work, capable and well educated rural leaders are being developed and good citizenship is being promoted.

Kenton Harvey of Parker County, State Young Farmer President, accepted the proclamation on behalf of the Young Farmer Association. The State Association of Young Farmers was organized in 1954. The organization has enjoyed steady growth since then.

In this area, the Fluvanna Young Farmers Chapter plans a window display in Fluvanna pointing up various phases of Young Farmer activities. Included will be reminders of civic projects as well as educational programs. The exhibit should be ready for viewing by Sept. 23.

Also, the Fluvanna Young Farmers will have booths at the Scurry County Fair which will more clearly define their area of work, both geographically and educationally.

The Governor's memorandum follows:

"Agriculture continues to be a basic and vital part of our expanding economy. The rapid technological advancement in this field and the increasingly larger investments required for farming operations have created a greater need for education in production and management phases of farming.

"The State Association of Young Farmers of Texas is organized through the public schools for the purpose of providing education to meet the needs of young farm families in a complex and changing business. Young Farmers, while working to increase their skill and efficiency in their chosen agricultural careers, are also carrying out many chapter activities designed to improve their communities, state and nation. Capable and well educated rural leaders are being developed and good citizenship is being promoted.

"The past achievements of the State Association of Young Farmers of Texas merit public recognition and public cooperation in their current activities.

"THEREFORE, I, as Governor of Texas, do hereby designate the week of September 19-25, 1965, as YOUNG FARMERS WEEK in Texas, and urge all citizens to join in appropriate observance. In official recognition whereof, I hereby affix my signature this 10th day of August, 1965."

John Connally
Governor of Texas

Farmers Of County Name Committees

New community ASC committeemen have been elected by the county's farmers.

The ballot was conducted by mail and tabulated at the Agricultural Stabilization and Conservation office. Roy Hansen is office manager.

Elected chairmen of the various communities are M. Fickas Bell (A), J. N. Eicke (B), Kenneth Smith (C), and Buford Light (D). Community A is in the northwest part of the county, B is the northeast, C the southwest, and D the southeast.

The complete election results are listed below. Names of community chairmen are listed first, followed by vice chairmen, members, first alternates and second alternates. Thus five names appear for each community.

Community A — M. F. Bell, Bob Jordan, Joe Parks, Bert Sellers, R. L. Drum.

Community B — J. N. Eicke, George Maule, Mozell Roggenstein, W. M. Wall, Clyde South.

Community C — Kenneth Smith, Orville Taylor, Buddy Trevey, J. B. Patterson, Raymond Robertson.

Community D — Buford Light, Ernest Schattel, Joe Roemisch, Alvin Kuss, Sam Chorn.

Community committeemen will meet at 9 a.m., Wednesday, Sept. 22 at the ASC office to elect three county committeemen. The county committee is comprised of three committeemen and two alternates. Next year and in succeeding years only one county committeeman will be elected each year. Terms of the county committeemen are being set up for three years with one term expiring each year. Community committeemen are elected for one - year terms.

Interest Is Lacking In Adult Classes

There will be no adult education classes this semester at Snyder High School.

Two registration dates failed to attract enough prospective students to justify classes, Principal Ben Brock, Plans are to offer courses in adult education again in the spring semester if there is sufficient interest at that time.

HOSPITAL NOTES

(It is requested that visiting be done only during visiting hours of 2 to 4 p.m and 7 to 8:30 p.m.)

Chaplain:

Rev. Ernest McGaughey

ADMISSIONS: Rod Anderson, 2309 Fortieth; Bob Layfield, Ira; Eugene Overby, Southwest of City; Nancy Waylene Guynes, Rt. 1; Emma Bradley Crawley, 1505½ Twenty-seventh; Leo Schattel, Rt. 2; Ennis Floyd, Rt. 2; Ada Pearl Martin, 2000 Avenue T.

DISMISSALS: Eula Mae Chambers, Eluterio Trevino, Jr.; Mrs. Raul Rodriguez and baby boy, Alan Rasco, Neva Johnson, Cecil Marie Simmons, Estelle Carroll, Jesse Johnson, Bertha Colon.

Retarded Children's Association To Meet

The Scurry County Association for Retarded Children will meet at 7:30 p.m., Monday in [illegible] Seventh building, [illegible] Thirty-seventh Street. Mrs. Maurine Robinson will be principal speaker. All interested parents of retarded children are urged to attend.

Food, Clothing Scarce In Cuba

By ISAAC M. FLORES

HAVANA (AP) — In this the "year of agriculture," Cubans continue to endure shortages of food, clothing, shoes and other essentials.

"By far the most essential items we lack are clothing and shoes," said an elderly cleaning woman.

They are strictly rationed. So is food, but Cuban housewives have noted some improvement in the food situation during the year while the availability of clothes and shoes has remained more or less static.

"Food is rationed, but we manage to eat because we can find some of the things we need," said a Cuban mother of four. "Clothing and shoes are just not available most of the time, even with rationing."

The Cuban can legally buy one pair of leather shoes and one pair of canvas-covered shoes a year for each member of his family — if he can get them, and if he can afford them when they are available.

It is not uncommon to wait in line for two or three hours to get into a store to find that shoes are not available in the size needed. Men and wives often prowl the business sections so they can find out immediately when and where shoes, pants or dresses are being sold. A store may have a needed item one day, sell out quickly and then be without it for weeks or months.

Certain fruits or vegetables show up in food stores all at once and in large quantities for a week or two and then disappear entirely for months. In July it was pineapples; they were everywhere, and cheap. Now, they are nowhere to be found. From the end of August into September, it's been watermelon and corn.

Eggs are plentiful and only loosely rationed now. The tight rationing of most other food items, especially meat and poultry, continues.

Fresh milk goes only to children under 7 or the very old. Children over 7 years old and healtny adults are entitled to six small cans of evapored milk a month.

The outlook for a constant meat supply remains poor, and pork is almost nonexistent.

Fish, normaliy abundant in this island nation, is scarce; lobster and shrimp, previously readily available, are unheard of in neighborhood stores. Much of the fish and meat goes for export and to restaurants or special stores for certain categories of government employes, visiting technicians and diplomatic personnel.

Restaurants have many foods Cubans hunger for — at high prices. Restaurant food is usually well prepared, and anyone with enough money can choose from the best cuts of meat all the way down the menu to spaghetti or hamburger. Prices of a meal range from more than 20 pesos in good restaurants down to an average of 4 or 5 pesos for an ordinary meal in a cafeteria.

The peso is officially pegged at $1 but it may bring as many as 10 pesos on the black market. The unofficial figure generally accepted is about 8 cuban pesos to $1.

This is perhaps the biggest complaint among Cuban wage earners — the loss of purchasing power of the peso.

Prime Minister Fidel Castro seeks to do away with rationing of vegetables by the end of this year and eliminate rationing on all foodstuffs in 1966.

SMALL GRAIN grown as a cover crop to protect the soil from wind and water erosion during the critical winter and early spring months.

Here's How Texas Solons Cast Votes

WASHINGTON (AP) — How Texas congressmen voted:

On amendment, adopted 62-24, writing a new cotton program into farm bill: For—Tower. Against—Yarborough.

On amendment, adopted 46-45, eliminating section of farm bill that would have shifted control over imported farm labor from secretary of labor to secretary of agriculture: For — Yarborough. Against — Tower.

On amendment, adopted 57-27, adding to farm bill a dairy section providing for a two-price program: For — Yarborough. Not voting — Tower.

On amendment, rejected 42-50, to write into farm bill a bar against price support payments of more than $100,000 a year: Against — Yarborough and Tower.

On passage, 72-22, of farm bill: For — Yarborough and Tower.

On recommittal, 209-108 to Senate - House conferees to insist on retention of section giving governors veto power over certain programs: All for, except Gonzalez, and these not voting—Poage, Pool, Thomas, Thompson, Wright.

Planting Time For Cover Crops

Now is the time for landowners in the Upper Colorado Soil Conservation District to plan cover crops for the winter and early spring months.

The primary function of a cover crop is that of protecting the soil surface from wind and water erosion. Cover crops also can improve the physical and chemical properties of the soil. They usually can be harvested, baled, or grazed and otherwise used as cash crops, provided enough stubble is left to protect the soil.

Wind erosion is a hazard in this locality because most of our soils have highly erodeable surfaces and wind velocities in this area are high. Rains are usually of short duration and high intensity, and much of our cropland is on slopes with grades that increase water erosion hazards.

Winter protection can be acquired by planting sorghums or millet in late summer. Small grains, winter peas, or vetch will provide critical protection from high spring winds. These crops also furnish a good winder food supply for quail at a time when food is scarce.

Winter peas and vetch should be planted in ten-inch to twenty-inch rows from Aug. 15 to Oct. 15. Plant winter peas at the rate of fifteen pounds per acre and vetch at eight pounds per acre. These crops can be planted in cotton skip-rows. They may be undercut with sweeps after adequate growth and protection is reached to reduce their use of stored soil moisture.

Blowout of grass seedlings can be prevented by planting forage sorghums in late summer and seeding the grasses into this litter the following spring. Mowing of the cover crop may be necessary to prevent it from making seed and competing with the grasses the next season.

Snyderite Commended

Army 1st Lt. Stephen A. Melton, son of Robert H. Melton, 1911 Avenue S, Snyder, and other members of the 317th Engineer Battalion were commended Sept. 12 by Lt. Col. N. C. Manitsas, battalion commander, for their work in constructing a float bridge across the Rhine river in Germany.

Approximately 1,000 feet in length, the standard float bridge was completed by the unit within a specific time limit. Crossing of the Rhine river today is still considered a major accomplishment because it is a serious obstacle for movement of ground forces in Europe.

Lieutenant Melton, commander of Company E of the battalion, regularly stationed at Camp Eschborn, Germany, entered the Army in December 1963, received basic training at Fort Belvoir, Va. and was last stationed at Fort Polk, La.

The 25-year-old lieutenant is a 1958 graduate of Snyder High School and received a B.S. degree in 1963 from Texas Technological College in Lubbock.

it's our birthday

Penneys
ALWAYS FIRST QUALITY

•BIG BARGAINS! •BIG VALUES! •BIG SURPRISES!

SPECIAL!
WOMENS LONG COATS
16.88 Each
Choose from all wool polished zibeline or all wool fleece. Also Extra warm laminated knits.
In Junior Sizes 7 to 13
Womens Sizes 10 to 16

THIS WEEK ONLY!
top-fashion draperies
REDUCED!
reg. 7.98 NOW . . . . . $6.39 pair
single width, floor length
reg. 6.98 NOW 5.99 pair
single width, sill length

WE'VE SINGLE TO WALL-TO-WALL WIDTHS, SILL AND FLOOR LENGTHS IN A BEAUTIFUL RANGE OF COLORS, IN STOCK OR RUSH-ORDERED!

TIQUE — 22 sizes. Self-insulated draperies keep out heat, cold; machine wash in lukewarm water and hang dry, no iron. 2-yr. sunfade guarantee. Magnificent rayon-and-cotton brocade draperies whose insulation is part of the fabric. Lovely in white, beige, toast, or honey gold. Hurry!

RITA LAWRENCE, R. N. instructor, Olga Zamora, Marie Carter and Helen Borum.

IMOGENE OVERBY, Verlyn Aycock, Mary Bauer and Eloulse Bearden.

CONGRATULATIONS,

THE SNYDER DAILY NEWS

VOL. 16, NO. 121 SNYDER, TEXAS (79549) SUNDAY, SEPTEMBER 19, 1965 SECTION B

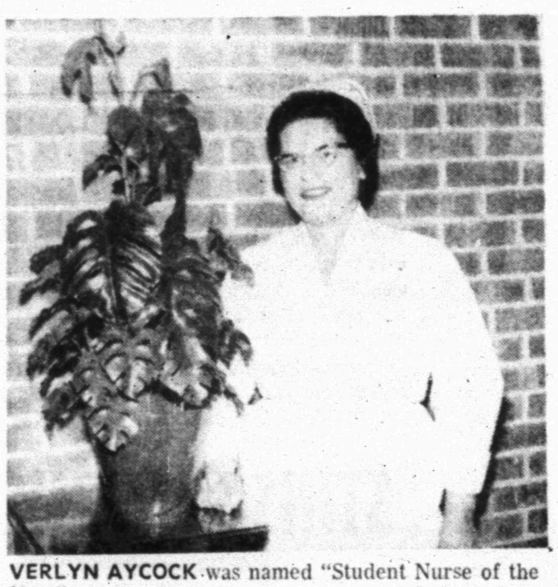

VERLYN AYCOCK was named "Student Nurse of the Year".

The graduation ceremony for the Licensed Vocational Nurses was held Monday evening at First Methodist Church, 7:30 p.m.

Mrs. Wendell Rehm presented the processional and Dr. John A. English, church pastor, gave the invocation. Mr. J. C. Jackson, coordinator for L.V.N. School was master of ceremonies and introduced the guest speaker, Dr. Carl A. Dillaha, M.D., who gave the commencement address.

Mr. J. P. Timmons, administrator of Cogdell Memorial Hospital awarded the diplomas, and Mrs. Jack Lawrence, R. N. BSN, instructor, presented pins. Mrs. Claudia Williams, R.N., director of Nursing Service, lighted candles.

The American Nurses Pledge was led by Mrs. Leota Rhodes, L.V.N.

Mrs. Elgene Beane, L.V.N., and Mrs. Nova Patrick, L.V.N. seated guests.

Verlyn Aycock was named "Student Nurse of the Year" and was presented a gift from the hospital. Selection of the award was made by the nursing personnell of Cogdell Hospital on the basis of the student's personality, nursing abilities, appearance, ability to get along with fellow workers, patients, and patients families.

Cogdell Vocational
School of Nursing
Graduation Ceremony
Held Monday, Sept. 13
At
First Methodist Church

JANE TAYLOR, Minnie Contreras, Judy Hessler and Linda Potts.

LUCILLE WHITE, Joyce Cartwright, Betty Carrasco and Ruth Hardin.

SERVING GUESTS at the Central Elementary P.T.A. Get Acquainted meeting Monday night were Joe Brown, president, Jo Cotton, Jean McCormack, Mrs. Wade Davis, Maxie McNew and Ruby Stout.

Hermleigh News

By MRS. O. W. RICHBURG

Mr. Ivey Hurley is reported to be doing fine after having surgery a few days ago at a Lubbock hospital.

Mr. and Mrs. Bobby Sturdivant of Corpus Christi visited Wednesday with the Bill Cearleys.

Mr. and Mrs. Harold Robbins and Carole of Lubbock visited during the weekend with his parents, Mr. and Mrs. H. E. Robbins.

Mrs. Tom Shellburne, who was hospitalized last week after falling in her home will have to remain at the Simmons Hospital in Sweetwater several more days.

Mr. and Mrs. Kirke McKinzie of Sanderson, Texas visited here during the weekend with her parents, Mr. and Mrs. Vance Clift and Jerry. Also they visited Mr. and Mrs. Lawrence Boatenhammer.

Mrs. Gaither Mayo was hospitalized Tuesday for surgery at Simmons hospital at Sweetwater.

Mrs. Edna Shields, Junior high math teacher is absent this week. She is at Cogdell hospital.

Miss Terry Meador of Snyder has been employed as a teacher's helper in the primary grade at Hermleigh school. She is Mrs. Edna Clift's helper. Also Miss Janet Summers of Snyder has been employed as a P.E. teacher's helper. This employment will last for twenty - eight weeks.

Hermleigh P.T.A. first meeting of the year, met Tuesday night with a big turnout. It was a "get acquainted" night for all the teachers and parents. Mrs. Mildred Simmons, 3rd grade teacher, presented the welcoming program. Also the 3rd grade won the room count prize of $5., having had more parents present than any other class in the school. Mr. Frank Barnes, Ag. teacher, was speaker. He urged everyone to take part in Scurry Co. fair. The school carnival was set for October. Refreshments were provided for all present.

Mrs. Edd Palvas is in Columbus, Texas this week attending the funeral of her brother, Mr. Antone Nedcina, who was killed while working on a construction job.

Mr. and Mrs. Homer Reuben Gannaway and children of Odessa spent last week with his parents, Mr. and Mrs. Homer Gannaway.

Mrs. Kate Voss was a medical patient part of the week at Johnson's hospital in Loraine.

Those visiting Sunday with Mr. and Mrs. M. U. Vernon were Mr. and Mrs. Walter Ammons and Marilyn, Sheila and Ronney of Abilene, Mrs. Lois Green and Mrs. Mayberry of McCauley, Mr. and Mrs. Ray Coston and Sharon Vernon.

Mr. and Mrs. Foster Watson, Mr. and Mrs. Tony Vernon and Mrs. R. C. Young made a trip to Lubbock Methodist hospital Monday to visit Mr. Billie Ray Vernon, son of Mr. and Mrs. Tony Vernon who is a patient there.

The Lions Club will sponsor open house for Hermleigh's new community center Saturday night. The building has been recently completed and paving of the grounds was completed this week.

Mrs. H. J. Head and son, Jim of Houston visited this week with her mother, Mrs. Durwood Watson and her brother, Mr. and Mrs. Foster Watson.

Ralph Mullen Isaacs and Von Lois Hickerry of Roscoe spent the weekend with their grandparents, Mr. and Mrs. Foster Watson.

Mr. and Mrs. C. M. Calvert have just recently returned from a two-week vacation. They visited her mother, Mrs. Roy Helson and a sister, Mrs. Carl Mobley of Hayward, California. Also they visited an uncle, Mr. H. A. Calvert of Bakersville, California. Other places of interest were the Sequoia National Forrest and Las Vegas, Nevada. After arriving home in Hermleigh, Mrs. Calvert reports that her brother, Roy Jr. Helson who has been stationed in Yokahama, Japan for the past five years visited with her last Saturday. He was enroute to Pensicola, Florida, where he will be stationed for a while.

Virgil Richburg of Sweetwater and O. W. Richburg of Hermleigh made a trip to Floydada Sunday where they visited a sister, Mrs. Eldie Bryant. They also visited Mr. and Mrs. Allen Richburg at Plainview.

Mrs. Emma Martin Land and Miss Ollie Mae Martin of Roscoe visited the O. W. Richburgs Friday night.

Mr. and Mrs. Fred Williams visited Monday with Mr. and Mrs. Bill Cearley.

Mr. and Mrs. Tom Fort report that their son, R. L. Fort, chief, radar, who is with the 6th fleet is now in Saudia Arabia. He reports that the temperature there now is 130 degrees.

The W.S.C.S met Monday afternoon at the church with 5 members present. They are now studying the book of Acts.

Mrs. M. A. Richburg of Roscoe, Mrs. O. W. Richburg and Scott, attended church services at the Lamar Baptist Church in Sweetwater Sunday morning. In the afternoon they visited Mrs. Omie Patterson and Mrs. Dennison at the Pecan Nursing Home.

The Hermleigh Cardinals will play Wylie's football team here Friday night. The pep squad girls are planning a slumber party after the game.

Mrs. Loyd Reeves is home after spending several days in Cogdell hospital.

Mrs. John Roemisch, Sr., is in serious condition at Cogdell hospital.

Mrs. Neal Farr reports a house full of guests last weekend. They were Mr. and Mrs. George Hamil, a brother, from Arlington; Mrs. A. W. Brown, and Mr. and Mrs. Ralph Mullins of Fort Worth; Mr. and Mrs. Dan Hamil of Snyder; Mr. and Mrs. Wallace Wall of Andrews, Mr. and Mrs. Rodney Mayo and Darrell of Snyder; Mr. and Mrs. Jim Farr and Larry; Mr. and Mrs. Grover Wall and Jane.

Miss Laura Shipman visited her sister, Mrs. Lee Sturdivant Thursday morning.

Mrs. Eva Mae Brackeen visited last weekend with her son, Mr. and Mrs. Kenneth Brackeen and family at Lamesa.

Mr. and Mrs. Von Melton and baby of Hamlin visited Mr. and Mrs. A. M. Melton and family Sunday night.

Mr. and Mrs. Mike Brooks visited during the weekend with her mother, Merle Glass.

Jesse Lee Tate, who is in service is home on leave.

For a Western sandwich saute minced onion and green pepper in butter; add the vegetables to slightly beaten eggs along with finely diced ham and salt and pepper. Scramble the mixture (as you would for firm scrambled eggs) and use as the sandwich filling. Serve with chili sauce.

Library Notes

For the very young, the preschool child and children in the first grades of school, new experiences are often quite perplexing. Even visits to the doctor or dentist or a needed stay in the hospital can be all too terrifying if some realization of what is to happen is not gained by the child before hand. The Scurry County Library has many books which will aid parents to dispel those oftentimes exaggerated fears.

"I Think I Will Go To The Hospital," a new book by Jean Tamburine, is a cleverly written tale of a little girl by the name of Susy. Susy didn't want to go to the hospital when her parents and the doctor first suggested she would be happier and healthier without her tonsils. This is the story of Susy's growing awareness that a hospital is a really good place to be when one is ill, and that doctors and nurses who care for people who are ill are friends. Before she reaches these conclusions, however, Susy played hospital with her pets — a duck, a hen and a cat. This little story is humorous at times and yet very informative. It is a good book to read to a child who must face surgery or even a visit to a doctor's office.

"Randy Visits The Doctor," written by Ester Lakritz tells in simple terms of a very young boy's visit to the doctor's office for a routine check-up. The fun and excitement of the trip to and from the doctor's office add much to the little boy's experience. His visit with the doctor proved to be very pleasant. Any small child can profit from Randy's interesting new experience.

Young Master Dale visits his dentist in the story by Ruth Jubelier, "About Jack's Dental Check Up." Jack is thrilled by all the new things he sees such as the chair that raises and lowers, the constant stream of water in the basin at the side of the chair, and the X-ray equipment. The experience proves to be a very pleasant one and Jack feels he has found a new friend in his dentist.

The subject of having one's eyes tested is handled in a matter - of - fact manner by Mary Kentra Ericsson in her book, "About Glasses for Gladys." A very real little girl goes through the experience with the school nurse and then with the optometrist with all the curiosity of childhood. The author uses a lively, sprightly style of writing that is sure to hold a youngster's interest. When pretty pink framed glasses of her own choosing are finally perched atop Gladys' nose, she soon discovers some of the advantages of being able to see clearly and distinctly.

Childhood diseases are explained to the little folk in a number of well written and easily understood children's books. Such books as Dr. Margurite Rush Lerner's books, "Peter Gets the Chickenpox," and "Dear Little Mumps Child," can help both parents and their off-springs through trying times. Miriam Gilbert's book, "Karen Gets a Fever," is written for the child who must be confined to bed because of illness. These books have a special section of information for parents at the close of each story explaining something of the malady and the proper care of the child. This authoritative information is based on approved medical findings.

A series of listen - and - hear books provide teachers and parents with an entertaining and simple method of speech improvement for children in kindergarten and the early primary grades. Jan Slepian and Ann Seidler are co-authors of the series. The authors have each had more than ten years experience in speech therapy. These books were written especially for the child who has an auditory discrimination problem and needs ear training. The stories and illustrations are so imaginative, however, that all children can enjoy them and have proven to be aids in helping all children develop good speaking habits, which in turn help develop good reading habits.

Whatever the child's problem, the library can be of help to both the parent and child when a family is faced by the need to bring understanding to the child of minor or even more serious ailments. Knowledge, for even the very young, can dispel fear.

BEST OF SHOW—This two-piece outfit made by Mrs. Lynn McDonald, Kansas City, Mo., and modeled by her daughter, Nancy, rated tops in the National Grange All-Cotton Sewing Contest.

Ambulance Service
BOLGER FUNERAL HOME
Dial HI 3-3533

The Deffebach Agency
2606 Ave. R Phone HI 3-5611
INSURE WHAT YOU HAVE

Latest In Book News

By ROBERT E. FORD
Associated Press Writer

YOU AND YOUR CONGRESSMAN, By Rep. Jim Wright (Coward-McCann, $4.95)

Congress is a massive institution, so mysterious and complex in its operation that the average [illegible] and sometimes fury.

Rep. Jim Wright of Fort Worth in his new book, "You and Your Congressman," talks about the human side of Congress. Nothing could have made the lawmaking process more understandable.

He pictures congressmen as men driven by work, not all bearing on passage of laws, with little time for himself and his family. As he relates, a lawmaker sometimes "feels that he is about to be swallowed alive" by the armloads of incoming mail and the telephone calls mounting as high as a mountain.

At the same time, there is a special fascination to the job.

Wright takes the reader with him through a typical day, tells of the inside fighting for passage of laws, relates some great coups by lawmakers.

He also devotes a chapter to the great courage of some congressmen who vote for their convictions and their country although it may mean certain defeat at election time.

If the book does nothing else, it will inspire readers to take more part in government, from voting and attending precinct conventions to getting their view points across to their congressmen.

THE WHITE PATH, by W. E. Folsom - Dickerson (Naylor, $3.95)

The Alabama - Koasati, more frequently spelled Alabama - Caushatta, is the only tribe of Indians in Texas, and survived in Polk County near the Louisiana line in spite of waves of invading white men.

W. E. Folsom - Dickerson, in a wide - ranging study of the tribe, comes to the conclusion that they maintained peace with the invaders largely through diplomacy.

Folsom - Dickerson held an enormous advantage over other anthropologists when he moved into the tribal village for his study. His mother was an Indian, his father a Presbyterian missionary to Indian tribes, and he took his family with him—which gave him status.

The Presbyterianism may seem irrevelevant except for an oddity of the Alabama - Koasati. To a man — and woman — They are Presbyterians, except for an occasional back-slider.

The Presbyterians never agreed to a combination of Indian god worship and Christianity, as some church groups have been. But back in the woods, the author found remnants of the pre-Colombian worship. It took him a long time and he did not see it until he was fully accepted by the tribe.

The same is true in medicine. There is a tendency to go to the medicine man first. Then the Indians hedge on his treatment by going to a medical doctor.

The book ranges from such topics as language, viewpoints, history, medicine and worship. Unfortunately it contains some statistics which need updating.

The book is a valuable addition to any collection aiming at a fuller knowledge of Texas and its history.

MISS FREDRICA JOSEPHSON is recipient of a $500 scholarship, awarded by the Interscholastic League in the Division of Drama. The award will be applied to Miss Josephson's tuition at the University of Texas where she attended both summer sessions and is now enrolled for the fall term. She is the daughter of Mrs. Adele Josephson, 2108 Forty-second Street.

School Menu

MONDAY
Corn Dogs w-Mustard
Whipped Potatoes
Pinto Beans
Light Bread & Butter
Cabbage & Apple Salad
Peanut Butter Cookies
Milk

TUESDAY
Fried Chicken w-gravy
Whipped Potatoes
Hot Rolls
Green Beans
Jello w-Topping
Milk

WEDNESDAY
Choice of Sandwiches
Creole Corn
Potato Chips
Lettuce Wedge w-Dressing
Ice Cream Bars
Milk

THURSDAY
Beef Stew w-Fresh Vegetables
Pickled Beets
Corn Bread & Butter
Cheese Sticks
Banana Pudding
Milk

FRIDAY
Tuna Noodle Casserole
English Peas
Hot Rolls & Butter
Orange Congealed Salad w-Pineapple & Carrots
Iced Chocolate Cake
Milk

Detroit Tigers Norm Cash, Don Demeter and Larry Sherry all played in the 1959 World Series. Cash was with the White Sox while Demeter and Sherry were with the Dodgers.

Tomato-Raisin Chutney

1½ pounds tomatoes, skinned and diced
1 large green pepper, diced
1 large onion, diced
1 cup raisins
1 - inch piece candied ginger, minced
1 cup sugar
[illegible] vinegar
1 teaspoon salt
½ teaspoon dry mustard
⅛ teaspoon cayenne

In a kettle, mix together all the ingredients. Cook and stir often over low heat until thick - about 1 hour. Pack into sterilized jars and seal. Makes four ½ pints.

Coast-to-Coast NEWSPAPERS SELL THE MOST!

GUARANTEED TO LAST 'TIL NEW YEAR'S EVE!

That's a promise from DuBARRY with your purchase of the regular $5.00 size

Seven Winds Mist Suprême

✻ Lavish yourself in DuBarry's tantalizing rose-jasmine spray cologne all year! Bathe in it! Lend it to your very best friend! Be as generous as you want with it! When it's gone, you're entitled to a free refill . . . and as many as you need for the rest of the year. A clever *gift* idea as well, and so elegant in its gold-topped jeweler's case! Hurry and fill the rest of your year with Seven Winds Mist Supreme!

STINSON DRUG
North Side of Square

WE SET the PRICES . . . OTHERS FOLLOW!
ONE TIME BUY
FACTORY CLOSE-OUT: $9.95 VALUE

LAMP & STEP TABLES
WALNUT - BLONDE; TEX-A-PANEL FINISH; Resistant To Heat, Mars, Grease, Moisture, and Stains
$2.97
STAR DISCOUNT
WHERE VALUE AND QUALITY MEET
PLENTY of PARKING at Big Springs Highway

MR. and MRS. MARSHALL THOMAS LAROUX
(Photo by Wolfe Studio)

Hermleigh Baptist Church Is Setting For Campbell-LaRoux Candlelight Vows

Nancy Faye Campbell of Hermleigh became the bride of Marshall Thomas LaRoux of Snyder in double ring service held September 3rd at 8 p.m. in the Central Baptist Church of Hermleigh.

Rev. Bernice Finch, pastor, officiated at the candlelight ceremony.

Parents of the couple are Mr and Mrs. Nathan C. Campbell, Route 2, Hermleigh, and Mr. and Mrs. O. R. LaRoux of 1311 Twenty-fourth Street, Snyder.

Marilyn Darden and Sheila Kimzey wore French blue crystal peau street-length dresses with sleeves, and carried candles adorned with blue and orchid carnations as they lighted the tapers.

Therisa Ann Campbell, cousin of the bride, presented piano music, including "Caprice in C" by Goodrich, "Sarabande" by Handel and the wedding marches. Vocal selections of "Whither Thou Goest" and "Wedding Prayer" were rendered by Betty Williams and Virginia Finch.

Given in marriage by her father, the bride wore a gown of delustered bridal satin with bateau neckline. The buttoned bodice featured raised front and lowered back waistline. Long sleeves extended into petal points over the hands. Re-embroidered lace appliques with seed pearls enhanced the front bodice and straight panel of the skirt which extended into a full chapel train. Her bouffant veil of illusion fell from a petal headpiece. She carried a cascading bouquet of white Frenched carnations centered with a white orchid on a white Bible covered in lace and satin.

Miss Cecile Hall was maid of honor. Bridesmaids were Mrs. Charles Deere of Dallas, Mrs. Tommy Foree, Miss Geenita Robbins and Miss Jeanette Grossman, all of Hermleigh. They wore matching floor length dresses of French blue crystal peau, with scooped necklines extending into a squared V at the back. The bodices with elbow length sleeves featured raised front and lowered back waistlines and bell skirts. A watteau train fell from the back neckline. They carried cascade designed bouquets of Frenched carnations in pastel tints of blue and orchid. Headpieces were three bows of French blue peau with petal tulle veils.

Carla Denson, cousin of the bride was flower girl, and Bennie Denson was ring bearer.

Seating guests were Byron Campbell, brother of the bride, and Joe LaRoux, brother of the groom.

Randy Hays of Snyder was best man. Groomsmen were Stanley Baize, Wayne Key, John Floyd and Bill Watkins, all of Snyder.

A reception followed in fellowship hall. The table was covered with white net over blue and centered with the bridal bouquet. Tall white candles graced either side. A three tier blue and white cake with white alabaster columns, was topped by a miniature bride and groom. Crystal and silver appointments were used.

Jervia Bullard and Carolyn Chitsey, dressed in blue empire shifts accented with blue velvet ribbon presided, assisted by Mrs. Dallas Hart, sister of the groom, Mrs. Ray LaRoux, sister-in-law of the groom, Mrs. W. C. Fargason, Mrs. Bernie Finch and Mrs. Fred Campbell, aunt of the bride.

Rice bags were distributed by Betty Williams and Virginia Finch. Guests were registered by Mrs. Jack Ervin.

Guests were present from Hurst, Fort Worth, Dallas, Abilene and Snyder.

For her wedding trip the bride chose an A-line charcoal flannel accented with lace collar and cuffs with gray satin bow, black patent accessories, and the orchid corsage from her bridal bouquet.

The bride's mother was attired in a pink costume with cranberry accessories. The groom's mother chose navy with red and white accessories and a rose corsage.

The rehearsal supper was hosted by the groom's parents at the home of Mr. J. T. LaRoux.

The groom is employed by Mapes Electric Co. of Snyder.

Charade Set In Carribbean

FATHER HILARY'S HOLIDAY. By Bruce Marshall.

A farcical romp on the subject of Carribbean dictators, this novel is a witty entertainment.

Father Hilary flies out from London to a certain Republic of Tomasia in the West Indies, which is ruled by a dictator named Parker, who calls himself El Liberator.

The local population, and more significantly, the military clique, have grown a bit restless. So the Liberator has staged a diversion in the form of an ecclesiastical conference, and has invited church dignitaries from all over the world to work out a spiritual answer to Castro and communism. Of course the conference is strictly a charade.

Father Hilary gets himself into several varieties of trouble, including (a) a little matter of sedition when he indignantly blasts the Liberator in a conference speech, and (b) a financial trap, which somehow leads the guileless Father into a night club, gambling casino and the national lottery.

Comes the revolution, and all the church people and tourists are trying to catch planes. Will Father Hilary get aboard before he is shot for sedition?

Marshall has made a specialty of church humor, as in "Father Malachy's Miracle" and "The World, the Flesh and Father Smith."

It is pleasant to note that Marshall has a neat skill in writing epigrammatic dialogue; he has the grace to credit the reader with a modicum of intelligence. He writes comic novels, but not for the devotees of comic cartoon books. His story of Father Hilary's adventures is a bright bit of sophisticated spoofery.

EYE - CATCHING — Deft tailoring and bright gold coloring of this jaunty raincoat make showers welcome. Styled in everglaze cotton corduroy for easy care, adding a lash of leather for extra dash.

Famous Catskill Recipes

The Catskill resort season is drawing to a close, but it can go on all year long in your kitchen, thanks to Institutions, leading trade magazine in the hotel and restaurant field.

Institutions went to the Catskill resort hotels as famed for their Jewish cooking as for their entertainment — and brought back recipes for such popular Jewish delicacies as blintzes, potato pancakes and matzo balls.

You don't even have to be Jewish to like them.

In fact, it's because Jewish dishes have become such all-around American favorites that Institutions decided to print some of the recipes in its August issue.

Although the recipes were devised in kitchens of famous hotels, they can easily be duplicated at home. If you want to make them on a smaller scale, the proportions can be cut.

Here are three recipes which Institutions brought back from Catskill resorts:

POTATO PANCAKES

Yield: 25
Ingredients -
8 potatoes, medium size
3 onions
2 tbsp. salt
1 tsp. white pepper
½ cup Matzo meal
3 cups flour
6 eggs
Method -

Grind potatoes and onions in a fine grinder. Strain off excess water after grinding. Mix in eggs and seasonings. Beat well; then blend in matzo meal and flour.

Fry crisp in large frying pan, making medium pancakes.

MATZO BALLS

Yield: 25 balls
½ cup margarine
½ cup chicken fat
1 cup egg
2 cups Matzo meal
½ tsp. salt
½ tsp. monosodium glutamate
Method -

Combine margarine and chicken fat and heat until just melted — take off heat.

Pour in eggs stirring constantly, add seasoning, and matzo meal.

Cool in refrigerator for 15 minutes. Scoop out with No. 40 ice cream scoop, form into round balls, drop in slightly salted boiling water and cook for 30 minutes.

Serve in chicken broth.

Note: If storage is required, cool and store in refrigerator in own liquid.

RED RASPBERRY BLINTZES

Yield: 6 blintzes
Ingredients -
2-3 cup milk
½ cup flour
2 eggs, beaten
1 tbsp. all-purpose oil
1 tbsp. sugar
¼ tsp. salt
Margarine
Whipped cream cheese
Red Raspberry Preserves
Method -

Combine milk, flour, eggs, oil, sugar and salt; mix until well blended. Batter should be very thin. Pour ¼ cup batter into hot, lightly greased skillet; cook until lightly browned.

Remove from skillet. Spread browned side with whipped cream cheese; roll up, folding sides toward center.

ENGAGEMENT ANNOUNCED—Mr. and Mrs. John E. Collins, 714 Vivian, Crane have announced the engagement of their daughter, Sherry Anne, to Tommy Lloyd Nicks, son of Mr. and Mrs. Clark Nicks, 111 Twenty-fourth Street, Snyder. Miss Collins, a 1965 graduate of Crane High School, now resides with her maternal grandparents, Mr and Mrs. A. L. Ballard, 2818 Twenty-seventh, Odessa. Mr. Nicks, a 1962 graduate of Snyder High School, is employed by Kuykendall Wireline Service of Andrews. They plan to wed November 13.

Round Top News

By MRS. B. D. DURHAM

Mr. and Mrs. Jackie Wasson of Lubbock spend the weekend with her parents, Mr. and Mrs. J. O. Sheid Jr. They also visited the Blake and Billy Durham families Saturday afternoon.

Mrs. Bud Clawley of Snyder is visiting this week with Mr. and Mrs. Mark Holmes.

Dr. and Mrs. C. R. Cockrell visited Monday afternoon in the home of Mr. and Mrs. D. L. Nipp.

Mrs. Billy Durham and Mrs. Blake Durham visited Mr. and Mrs. Mort Lane on Tuesday morning.

Deanie Wood of Plainview spent Sunday with the Billy Durham family.

Brenda Durham and Terry Meador were dinner guests Sunday of Joan Whitehead.

Mr. and Mrs. Graham Smith took their grandchildren, Rickie and Mitch, home to Odessa Sunday afternoon after their visit here last week.

Mr. and Mrs. James Patterson, daughter Priscilla and son Ronnie of Seminole and Mr. and Mrs. John Cripten and baby of Lubbock spent the day Sunday with Mr. and Mrs. Fred Bowers and Fredric. Mrs. Cripten is the former Laura Fay Bowers. Ronnie Patterson has returned to the University of Texas.

Mr. and Mrs. Hugh Brown of Fort Worth were weekend guests of his parents, Mr. and Mrs. Walter Brown.

Mr. and Mrs. Dumas Shelton and son Johnny of Tahoka spent Wednesday with the Billy Durham family. They were en route to Coleman to spend the rest of the week with Mrs. Alice Shelton and other relatives.

Imaginative simplicity... the soft-bodied silhouette at its best. Slot seaming adds tailored bodice treatment. One from Nelly Don's "Lorette" series—a blend of Acrilan® acrylic and wool. In red, blue, beige, grey. 12 to 20

22.98

Nelly Don

Gray's Style Shop

West Side of Square

For Classified, Dial HI 3-5486

WHITFIELD'S Phone HI 3-9411

Big Photo SPECIAL!

6 King Size Wallet

No Age Limit
Adults Included

One Day Only
Tuesday, Sept. 21, 1965
Photo Hours 9 a.m. to 6 p.m.

99¢
Tax Included

No Limit On Amount Of Pictures

99¢
Tax Included
No Limit

SHUGART STUDIOS AT WHITFIELD'S
Highland Shopping Center

satisfaction

In our business, the most important service we render is filling your Doctor's prescriptions. Our experienced pharmacists take a great deal of pride in serving you promptly and precisely, and at uniformly reasonable prices.

SNYDER DRUGS
Big Spring Highway Ph. HI 3-5333

behind every "OLGA" there really is an Olga

"Almost any woman can enjoy a naturally youthful silhouette regardless of how small her bustline proportions may be."

Olga's Young Secret* is the weightless contour bra . . . so beautiful, so natural. New fiberfill* keeps its perfect shaping. Nylon lace, softest tricot lining, comfortable stretch - straps and band. Make Young Secret the secret of your youthful silhouette. White, beige. 32-34-36, A-B, $5.00. Olga, first lady of under-fashions.
* polyester fiberfill

ROGERS, INC.
West Side Of Square HI 3-6357

A SUNNY AFTERNOON in autumn, a field of gold wisping gently in the breeze—a perfect setting that fulfills all of the promise of luxurious comfort and elegant appearance. Crocheted cashmere stitch on the sleeves and across the top suggests whispery feminity that is affirmed by the bow at the neck.

MR. and MRS. ROY THOMAS HAVENS
(Photo by Craft Studio)

Doublering Vows Unite Nancy Hollis, Roy Havens

Nancy Carl Hollis became the bride of Roy Thomas Havens in vows exchanged in the First Assembly of God Church on September 10th at 7:30 p.m. Rev. Roy R. Havens, pastor of Lazbuddie Methodist Church officiated at the double ring service.

Cathedral windows and candles with greenery were used in the church decor.

Parents of the couple are Mr. and Mrs. Earnest Hollis, 2110 Forty-first Street, Snyder, and Rev. and Mrs. Roy R. Havens, Lazbuddie, Texas.

Presented in marriage by her father, the bride wore an ivory satin bridal gown with bell-shaped skirt. The train was attached by a cumberbund covered wth lace. Her veil was held by satin leaves, covered with pearls.

She carried pom pom mums and English ivy surrounding a detachable corsage of carnations.

Mrs. Wayne Key of Ira was matron of honor. She wore a gold brocade floor-length gown and carried one long stem white rose. Marcia Franks of Snyder, cousin of the bride was flower girl. She wore an ivory brocade floor-length dress and carried a basket of gold mums. Sherry Hollis attended her sister as bridesmaid and wore a gown identical to the matron of honor.

Terry Franks was ring bearer. Tommy Davis was best man and Darrell Sanders was groomsman. Seating guests were Ronnie Potts and Gary Lane, all of Snyder.

Mrs. Lynn Bethel presided at the organ and accompanied Ralph Trevey who sang "Whither Thou Goest", and "Wedding Prayer".

A reception was held in fellowship hall. The decor carried out the bride's chosen colors of gold and ivory. Mrs. Norma Franks and Mrs. Marion Johnston, aunt of the bride, presided at the three-tiered white cake and served punch. Jo Graham registered guests.

For a trip to Ruidoso, N.M. the bride changed to a lime green double knit wool suit with alligator bone shoes and accessories.

The couple are at home at 1910 Thirty-first Street, Snyder.

The bride is a 1965 graduate of Snyder High School. The groom graduated from Snyder High School in 1964 and is employed at M&M Electronics.

Fluvanna News

By MARJORIE MATHIS

Now that school is in full swing again, the question about where the teachers have been this summer can be answered. It was back to the college classroom for many of them; for others vacations, family activities and sports, both spectator and participating.

Combining many activities to fill a too-short summer was Mrs. Matt Allen, Francene to most people. She vacationed in Fort Worth, Dallas and Austin. And although she spent some time on an extension course in the new math, she also found time to do some gardening, take up golf and antique some furniture. Of all things to happen in the midst of her busy activities, she broke her foot one Sunday in church. She admits she was glad to be back in her Fluvanna classroom again.

Mr. and Mrs. Bill Jennings spent the first summer semester in classes at Sul Ross State Teachers College in Alpine. Mrs. Jennings is working toward her degree while Mr. Jennings is doing graduate work. Since then they have been busy having fun with their two active sons, Bill and Bert. Included in their activities was a trip to Six Flags.

Herman Kiesling spent two weeks at Reserve Camp with Battery B, 1st Battalion, 131st Artillery of the 36th Division at Fort Hood back in June. In July he attended the annual statewide meeting of the Texas Association of Future Farmers of America in Houston with several agriculture students. In August he was off to Dallas for an education workshop for vocational agriculture teachers sponsored by the State Department of Education. Mrs. Kiesling and Sherri spent some of their time in Mertzon visiting with Mr. and Mrs. H. F. Sofge, her parents.

A Colorado vacation was combined with graduate study for Oscar Bronniman, Jr., and Mrs. Bronniman. He attended both summer sessions at Western State College at Gunnison. When his studies were over, both teachers found fun and relaxation fishing in nearby streams, and Mrs. Bronniman reports that they enjoyed many trout dinners. The parents of both Mr. and Mrs. Bronniman visited them during the summer in Colorado.

Mrs. C. A. Daugherty spent a great deal of her time this summer gardening at her new home north of Fluvanna. She also has been freezing and canning as well as cooking for her busy family. She visited in Arizona and was also hostess to her family reunion at Fluvanna in August.

Mr. and Mrs. James Smith and daughters along with Mr. and Mrs. Lester Mundy and family spent their summer at Canyon where both men attended West Texas State College for both sessions. Mr. Smith has been involved in writing a paper concerning the history of Fluvanna schools. Mr. Mundy found time in addition to his studies to pursue one of his varied interests, Indian lore. He attended two ceremonials in Oklahoma during the summer, one being at Pawnee and the other at Anadarko.

In July Superintendent L. M. Dawson and family spent some time in Austin where he attended the Texas Small Schools Association Summer Workshop at The University of Texas. Later Mr. and Mrs. Dawson, Larry Don and Lynn Denise found themselves in Oklahoma City and visiting relatives around Texas.

Mrs. William G. Barr reported it was not a summer for vacation plans because of illness in the family. However, she and Mr. Barr enjoyed some summer activities with their two daughters, Cathy and Brenda.

Summer found Mrs. Bo Womack in Lubbock again on the Texas Tech campus where she was in class for twelve eeks. She and her family also took a short vacation to Ruidoso and down into Mexico.

Mrs. Dewey Johnson was back to her home in Jayton where she spent some time with painting chores. She also visited in Hereford, El Paso and Dallas.

Geral Mack Green spent six weeks in San Antonio where he taught Driver's Education in the San Antonio Schools summer session. Mr. Green also spent some time on the golf course.

An addition to the Fluvanna faculty this year is Mrs. Barbara Cockrell, librarian, who comes to the school on a cooperative basis along with the Ira and Hermleigh schools.

After quite a diversified summer, all of the teachers seem to have resumed teaching once again with enthusiasm and exuberance. Fluvannaites are glad to welcome them back, too.

Cut crisp rolls in half lengthwise and butter the cut sides; add a layer of cole slaw and one of fried oysters as the filling for an unusual sandwich.

Auxiliary Of Hospital In Session

The Auxiliary of Cogdell Memorial Hospital held its general meeting Sept. 16 in the dining room of the hospital. Attending were 19 members, J. P. Timmons and Mrs. R. D. Williams.

Following a short business meeting, Mr. Timmons gave a brief account of his trip last May to the Texas Hospital Association Meeting at Houston. He also reviewed and discussed the new Medicare program.

New members who have joined the auxiliary recently were welcomed. They include Mrs. Opal Floyd, Mrs. Dan Cotton, Mrs. Dub Tubb, Mrs. Les Francis, Mrs. Wendell York, Mrs. Wayne Eubank, Mrs. Ed Neves, Mrs. Zane Payne, Mrs. C. J. Finley and Mrs. Nona Bunch.

Mrs. Gordon Foster, floor chairman, has moved to San Angelo. Mrs. Rhoda Clawson is the new afternoon floor chairman and Mrs. E. L. Ball will take over as morning floor chairman.

The auxiliary offers varied opportunities for community service, and there is a need for more members. Those who desire to join have been asked to contact Mrs. W. E. S. Dickerson II, membership chairman at HI 3-9924.

Like almond flavoring in a frosting for cake? For a frosting made with two cups of confectioners sugar and about two tablespoons of hot milk, you may want to add as much as a teaspoon of the almond flavoring.

UNION NEWS

By MRS. J. B. ADAMS

Visitors last weekend in the home of Mr. and Mrs. Lloyd Holley were Mrs. Dovie Goldburg of South Texas and Mrs. Raymond Lloyd.

Labor Day guests of Mr. and Mrs. Howard Hogue were Mr. and Mrs. Ted Fox, Mr. and Mrs. Wayne Brown, Mr. and Mrs. T. C. Hogue and sons Tommy, Daryl and Matt, Mrs. Jack Benton and Bruce Rodgers, all of Brownfield, Don Ballard of Rochester and Mr. and Mrs. Marvin Lemons of Ennis.

Mr. and Mrs. Cecil Webb of Lubbock spent the weekend with Mr. and Mrs. Lloyd Webb.

Mr. and Mrs. Floyd Connell visited last week with their children, Mr. and Mrs. Donald Armstrong of Kress.

Mr. and Mrs. Dee Myers visited this week with his brother and family, Mr. and Mrs. Lee Myers of Levelland.

Guests of Mrs. J. B. Adams this week are her sisters, Mrs. Linnie Roberts of Okemah, Okla. and Mrs. Mary Rhodes of Arlington.

Weekend visitors with Mr. and Mrs. Jack White were Rev. and Mrs. Jess DeBord and children of Lubbock, Mr. and Mrs. James Grisham, Jimmy and Robin from Albuquerque, N.M., and Mr. and Mrs. Clyde Meador of Albuquerque.

The WMU of the Baptist Church met Monday for all-day service of the Mary Hill Davis Program. Sixteen were present.

Tossed green salad for a company buffet takes to a last-minute addition of toasted walnuts.

Junior Troop No. 85 (Mrs. Sam Block) held the Flag Ceremony for West Elementary P-TA Tuesday night, Sept. 14, at their first meeting.

The following girls participated in the ceremony, Donna Dinwiddie, Janna Rogers, Sammie Spears, Donna Bush, Pam Block, Brenda Beard, and Donna Block.

• • •

Members of Cadette Troop No. 325 will take care of children for West Elementary P-TA members this year. On Tuesday night Nancy Line, Chere Reneau, and Dana Thompson cared for the children.

WOMEN'S CALENDAR

TUESDAY

Get Together Club will meet in home of Ida Thurston, 7:30 p.m.

Art Guild Study Club will meet at 7:30 p.m., Mary Devenport, hostess.

Snyder Toperettes meets at 7 p.m. at Stanfield Elementary.

WEDNESDAY

Cosmorama Study Club meets at 3:45 p.m. at Martha Ann Woman's Club, Jean Bullard and Mary Ann Kincaid hostesses.

THURSDAY

American Business Women's Association meets at Country Club, 7 p.m.

American Association of University Women meet at Snyder Savings and Loan, Nellie Smith, chairman, 7 p.m.

FRIDAY

El Feliz Club meets at Sallie's Tea Room, Mrs. Della Wilson, hostess, 2 p.m.

LOOK PRETTY . . .
In The Very Best WIG VALUE
Of The Year. Beautiful, Soft . . .
So Natural Looking —
100% Human Hair
Prices Start At $39.95
CHARLES' and SUE'S
BEAUTY COLLEGE
2207 Ave. S
HI 3-9377

Coast-to-Coast NEWSPAPERS SELL THE MOST!

Member Texas
OPTOMETRISTS
Drs. Blum and Nesbit
Optometric Association
Phone HI 3-3992
1825 25th. St.

WAYNE BOREN CLYDE HALL
Snyder Insurance Agency
COMPLETE
INSURANCE
SERVICE
P. O. Box 530 Snyder, Texas
1820 26th. Street Phone HI 3-3163

Put your complexion on its best behavior.
Wash up with Velvet Foam.
Non-drying, non-irritating way to get your face super clean. 2.00. Clear up blemishes with Disaster Cream. 2.50.
Perk up your complexion with Miss Ritz Mask. A spicy scented gel with herbal ingredients. Leaves your face clear and glowing. 3.50, plus tax.
Charles of the Ritz
STINSON DRUG
North Side of Square

Your Lowest Long Distance Rates Are in Effect All Day Sunday

Why wait till 8 or 9 p.m. to call? Telephone Sunday any time, anywhere in the continental United States (except Alaska) for $1* or less. *Three minutes station-to-station

Southwestern Bell

YOUR TV LOG FOR THIS WEEK

(TAKE OUT AND SAVE)
(September 19 Through September 25)

DIAL HI 3-5486

The Snyder Daily News

Delivered To Your Home

$1.50 Per Month

SUNDAY TELEVISION

	KRBC Abilene Ch. 9, SCAT 4	KMID Ch. 2, SCAT 2 Midland	KCBD Lubbock Ch. 11, SCAT 6	KPAR Sweetwater Ch. 12, SCAT 3	KWAB Big Spring Ch. 4	KLBK Ch. 13, SCAT 8 Lubbock
9 :00		West Side Church of Christ	Roy Rogers		Pageant	Herald Of Truth
:15		T B A	"		"	"
:30		"	"		Cartoons	Cartoons
:45			"		"	"
10 :00		Faith for Today	Discovery		Faith For Today	The Cutting Edge
:15		"	"	Herald Of Truth	"	Exploring Bible
:30		Church in Home	Unfolding Drama	"	Bible Answers	Timely Topics
:45		"	Pioneer Park	University	"	
11 :00		First Baptist Church	Church of Christ	Baptist Church	1st. Methodist Church	1st Presbyterian Church
:15		"	"	"	"	"
:30		"	"	Wide World Of Sports	"	"
:45	Industry on Parade		"			
12 :00	Meet The Press	Meet the Press	Meet The Press	"	Film Feature	Film Feature
:15	"	"	"	"	"	"
:30	FilmFeature	Industry Parade	Frontier of Faith	"	"	"
:45		Sgt. Bilko	"	"	"	"
1 :00	Devotions	"	TBA	"	News & Weather	"
:15	"	Great Moments	"	NFL Today	NFL Football	NFL Football
:30	"	AFL Football	AFL Football	New York - Dallas	"	"
:45	"	"	"		"	"
2 :00	"	"	"	"	"	"
:15	"	"	"	"	"	"
:30	"	"	"	"	"	"
:45	"	"	"	"	"	"
3 :00	World Series	"	World Series	"	"	"
:15	Of Golf	"	Of Golf	"	"	"
:30	"	"	"	"	"	"
:45	"	"	"	"	"	"
4 :00	"	"	"	Mr. Ed.	"	"
:15	"	"	"	"	Scoreboard	Scoreboard
:30	College Football	College Bowl	College Bowl	Amateur Hour	Big Spring	Amateur Hour
:45	"		"	"	Pastors Assn.	"
5 :30	Sunday	Battleline	Sunday	20th. Century	20th Century	20th. Century
:15	"		"	"	"	"
:30	Decision to surrender	Decision To	Red Raider Show	Addams Family	Green Acres	Green Acres
:45	"	Surrender	"	"	"	"
6 :00	"	"	Six O'Clock Rpt.	Lassie	Voyage To The	Voyage To The
:15	"	"	"	"	Bottom of Sea	Bottom of Sea
:30	Walt Disney	Walt Disney	Walt Disney	My Favorite	"	"
:45	"	"	"	Martian	"	"
7 :00	"	"	"	Ed Sullivan	The F.B.I.	The F.B.I.
:15	"	"	"	"	"	"
:30	Branded	Branded	Branded	"	"	"
:45	"	"	"	"	"	"
8 :00	Bonanza	Bonanza	Bonanza	Sunday Night	Perry Mason	Perry Mason
:15	"	"	"	Movie	"	"
:30	"	"	"	"	"	"
:45	"	"	"	"	"	"
9 :00	Wackiest Ship	Wackiest Ship	Wackiest Ship	"	Candid Camera	Candid Camera
:15	"	In The Army	In The Army	"	"	"
:30	"	"	"	McHale's Navy	Dick Van Dyke	Dick Van Dyke
:45	"	"	"	"	"	"
10 :00	"	"	"	CBS News	News, Weather	News, Weather
:15	"	"	"	Wagon Train	"	"
:30	News, Weather	News, Weather	Ten O'Clock Rpt.	"	Late Show	Late Show
:45	Command	Sports Review	"	"	"	"
11 :00	Presentation	Red Raider Show	Movie	"	"	"
:15	"	"	"	Peter Gunn	"	"
:30	"	"	"	"	"	"
:45	"	"	"	"	"	"

MONDAY TELEVISION

	KRBC Abilene Ch. 9, SCAT 4	KMID Midland Ch. 2, SCAT 2	KCBD Lubbock Ch. 11, SCAT 6	KPAR Sweetwater Ch. 12, SCAT 3	KWAB Big Spring Ch. 4	KLBK Lubbock Ch. 13, SCAT 8
6 :00						
:15						
:30					Summer	Summer
:45					Semester	Semester
7 :00	Today	Today Show	News, Farm	Cartoon Circus	Farm & Ranch	Farm & Ranch
:15	"	"	Rpt & Wthr.	"	News, Wthr.	News, Wthr.
:30	"	"	Today	Mike Wallace	Mike Wallace	Mike Wallace
:45	"		"	News	News	News
8 :00	"	"	"	Captain	Captain	Captain
:15	"	"	8:25 News	Kangaroo	Kangaroo	Kangaroo
:30	"	"	Today	"	"	"
:45	"	"	"	"	"	"
9 :00	Truth-Consequences	Truth or	Kiddie Kartoons	I Love Lucy	Donna Reed	Donna Reed
:15	"	Consequences	"	"	"	"
:30	What's This Song	What's This Song	What's This Song	Real McCoys	Real McCoys	Real McCoys
:45	"	"	"	"	"	"
10 :00	Concentration	Concentration	Concentration	Andy Of	Andy Of	Andy Of
:15	"	"	"	Mayberry	Mayberry	Mayberry
:30	Jeopardy	Jeopardy	Jeopardy	Dick Van Dyke	Dick Van Dyke	Dick Van Dyke
:45	"	"	"	"	"	"
11 :00	Call My Bluff	Call My Bluff	Call My Bluff	Love Of	Love Of	Love Of
:15	"	"	"	Life	Life	Life
:30	I'll Bet	I'll Bet	I'll Bet	Search Tomorrow	Search Tomorrow	Search Tomorrow
:45	"	"	"	Guiding Light	Guiding Light	Guiding Light
12 :00	News Weather	Love That Bob	Noon Report	The News Today	News & Wthr.	Eye Witness
:15	West Texas Fair	"	"	Farm & Ranch	"	Farm & Ranch
:30	Let's Make A Deal	Let's Make	Lets Make a Deal	As The	As The	As The
:45	"	A Deal	"	World Turns	World Turns	World Turns
1 :00	Moment Of Truth	Moment of Truth	Moment of Truth	Password	Password	Password
:15	"	"	"	"	"	"
:30	The Doctors	The Doctors	The Doctors	Houseparty	Houseparty	Houseparty
:45	"	"	"	"	"	"
2 :00	Another World	Another World	Another World	To Tell The Truth	General Hospital	General Hospital
:15	"	"	"	2:25 CBS News	"	"
:30	You Don't Say	You Don't Say	You Don't Say	Edge Of Night	Edge Of Night	Edge Of Night
:45	"	"	"	"	"	"
3 :00	The Match Game	The Match Game	Match Game	The Secret Storm	The Secr. Storm	The Secret Storm
:15	"	"	"	"	"	"
:30	General Hospital	Sea Hunt	Rebus Game	Cartoon Circus	The Young	The Young
:45	"	"	"	"	Marrieds	Marrieds
4 :00	Where Action Is	Komic Karnival	Father	Trailmaster	Trailmaster	Trailmaster
:15	"	Cartoons	Knows Best	"	"	"
:30	Father	"	Lone Ranger	"	"	"
:45	Knows Best	"	"	"	"	"
5 :00	Woody	Woody	Woody	Hoppity Hooper	Gandy Time	Rifleman
:15	Woodpecker	Woodpecker	Woodpecker	"	"	"
:30	Huntley-Brinkley	Huntley-Brinkley	Huntley-Brinkley	Evening News	Evening News	Evening News
:45	"	"	"	"	"	"
6 :00	Local News, Wthr.	News & Mkts	Six O'Clock Rpt.	The News Today	Local News	Local News
:15	Sports News	UT Rpt & Wthr	"	Sports & Wthr.	Here 'N' There	Weather
:30	Hullabaloo	Hullabaloo	Hullabaloo	12 O'Clock High	12 O'Clock High	12 O'Clock High
:45	"	"	"	"	"	"
7 :00	John Forsythe	John Forsythe	John Forsythe	"	"	"
:15	"	"	"	"	"	"
:30	Dr. Kildare—I	Dr. Kildare—I	Dr. Kildare—I	The Lucy Show	Lucy Show	Lucy Show
:45	"	"	"	"	"	"
8 :00	Andy Williams	Andy Williams	Andy Williams	Andy Griffith	Andy Griffith	Andy Griffith
:15	"	"	"	"	"	"
:30	"	"	"	Hazel	Hazel	Hazel
:45	"	"	"	"	"	"
9 :00	Run For Your Life	Run For	Run For	Ben Casey	Ben Casey	Ben Casey
:15	"	Your Life	Your Life	"	"	"
:30	"	"	"	"	"	"
:45	"	"	"	"	"	"
10 :00	Local News & Wthr.	News Final Spt.	Ten O'Clock Rpt.	News, Weather	News And	News And
:15	National News	W. T. Rpts Wthr	"	Slattery's	Weather	Weather
:30	Tonight	Tonight Show	Tonight	People	Late Show	Late Show
:45	"	"	"	"	"	"
11 :00	"	"	"	"	"	"
:15	"	"	"	Peter Gunn	"	"
:30	"	"	"	"	"	"
:45	"	"	"	"	"	"

TUESDAY TELEVISION

	KRBC Abilene Ch 9, SCAT 4	KMID Midland Ch 2 SCAT 2	KCBD Lubbock Ch. 11, SCAT 6	KPAR Sweetwater Ch. 12, SCAT 3	KWAB Big Spring Ch. 4	KLBK Ch. 13, SCAT 8 Lubbock
6 :00						
:15						
:30					Summer	Summer
:45					Semester	Semester
7 :00	Today	Today Show	Today News	Cartoon Circus	Farm & Ranch	Farm & Ranch
:15	"	"	Rpt & Wthr	"	News, Wthr.	News, Wthr.
:30	"	"	Today	Mike Wallace	Mike Wallace	Mike Wallace
:45	"	"	"	News	News	News
8 :00	"	"	"	Captain	Captain	Captain
:15	"	"	8:25 News	Kangaroo	Kangaroo	Kangaroo
:30	"	"	Today	"	"	"
:45	"	"	"	"	"	"
9 :00	Truth-Consequences	Truth or	Kiddie Kartoons	I Love Lucy	Donna Reed	Donna Reed
:15	"	Consequences	"	"	"	"
:30	What's This Song	What's This Song	What's This Song	Real McCoys	Real McCoys	Real McCoys
:45	"	"	"	"	"	"
10 :00	Concentration	Concentration	Concentration	Andy Of	Andy Of	Andy Of
:15	"	"	"	Mayberry	Mayberry	Mayberry
:30	Jeopardy	Jeopardy	Jeopardy	Dick Van Dyke	Dick Van Dyke	Dick Van Dyke
:45	"	"	"	"	"	"
11 :00	Call My Bluff	Call My Bluff	Call My Bluff	Love Of Life	Love Of Life	Love Of Life
:15	"	"	"	"	"	"
:30	I'll Bet	I'll Bet	I'll Bet	Search Tomorrow	Search Tomorrow	Search Tomorrow
:45	"	"	"	Guiding Light	Guiding Light	Guiding Light
12 :00	News & Weather	Love That Bob	Noon Report	The News Today	News Wthr.	Eye Witness
:15	West Texas Fair	"	Com Closeup	Farm & Ranch	Cartoons	Farm & Ranch
:30	Let's Make A Deal	Let's Make	Lets Make a Deal	As The	As The	As The
:45	"	A Deal	"	World Turns	Worl Turns	World Turns
1 :00	Moment Of Truth	Moment of Truth	Moment of Truth	Password	Password	Password
:15	"	"	"	"	"	"
:30	The Doctors	The Doctors	The Doctors	Houseparty	Houseparty	Houseparty
:45	"	"	"	"	"	"
2 :00	Another World	Another World	Another World	To Tell the Truth	General Hospital	General Hospital
:15	"	"	"	"	"	"
:30	You Don't Say	You Don't Say	You Don't Say	Edge Of Night	Edge Of Night	Edge Of Night
:45	"	"	"	"	"	"
3 :00	The Match Game	The Match Game	The Match Game	The Secret Storm	The Secret Storm	The Secret Storm
:15	"	"	"	"	"	"
:30	General Hospital	Sea Hunt	Rebus Game	Cartoon Circus	Young Marrieds	Young Marrieds
:45	"	"	"	"	"	"
4 :00	Where Action Is	Komic Karnival	Father	Trailmaster	Trailmaster	Trailmaster
:15	"	Cartoons	Knows Best	"	"	"
:30	Father	"	Lone Ranger	"	"	"
:45	Knows Best	"	"	"	"	"
5 :00	Felix The Cat	Yogi Bear	Yogi Bear	Casper	Gandy Time	Rifleman
:15	"	"	"	"	"	"
:30	Huntley-Brinkley	Huntley-Brinkley	Huntley-Brinkley	Evening News	Evening News	Evening News
:45	"	"	"	"	"	"
6 :00	Local News Wthr.	News Spts.	Six O'Clock Rpt.	The News Today	Local News	Local News
:15	Sports News	W T Today-Wthr	"	Sports & Wthr.	Here 'N' There..	Weather
:30	My Mother the Car	My Mother	My Mother	Rawhide	Combat	Combat
:45	"	The Car	The Car	"	"	"
7 :00	On The Farm	Please Don't Eat	Please Don't Eat	"	"	"
:15	"	The Daisies	The Daisies	"	"	"
:30	Dr. Kildare—II	Dr. Kildare—II	Dr. Kildare—II	Red Skelton	Red Skelton	Red Skelton
:45	"	"	"	"	"	"
8 :00	Tuesday Night	Tuesday Night	Tuesday Night	"	"	"
:15	At The Movies	At The Movies	At The Movies	"	"	"
:30	"	"	"	Petticoat	Petticoat	Petticoat
:45	"	"	"	Junction	Junction	Junction
9 :00	"	"	"	The Fugitive	The Fugitive	The Fugitive
:15	"	"	"	"	"	"
:30	"	"	"	"	"	"
:45	"	"	"	"	"	"
10 :00	Local News & Wthr.	News Final Spt.	Ten O'Clock Rpt.	News Weather	News &	News &
:15	National News	W T Rpts Wthr	"	Jimmy Dean	Weather	Weather
:30	Tonight	Tonight Show	Tonight Show	"	Late Show	Late Show
:45	"	"	"	"	"	"
11 :00	"	"	"	"	"	"
:15	"	"	"	Peter Gunn	"	"
:30	"	"	"	"	"	"
:45	"	"	"	"	"	"

WEDNESDAY TELEVISION

	KRBC Abilene Ch. 9, SCAT 4	KMID Midland Ch. 2, SCAT 2	KCBD Lubbock Ch. 11, SCAT 6	KPAR Sweetwater Ch. 12, SCAT 3	KWAB Big Spring Ch. 4	KLBK Lubbock Ch. 13, SCAT 8
6 :00					Summer	Summer
:15					Semester	Semester
:30						
:45						
7 :00	Today	Today Show	Todays News	Cartoon Circus	Farm & Ranch	Farm & Ranch
:15	"	"	Rpt. & Wthr.	"	News, Wthr.	News, Wthr
:30	"	"	Today	Mike Wallace	Mike Wallace	Mike Wallace
:45	"	"	"	News	News	News
8 :00	"	"	"	Captain	Captain	Captain
:15	"	"	"	Kangaroo	Kangaroo	Kangaroo
:30	"	"	"	"	"	"
:45	"	"	"	"	"	"
9 :00	Truth-Consequences	Truth or	Kiddie Kartoons	I Love Lucy	Donna Reed	Donna Reed
:15	"	Consequences	"	"	"	"
:30	What's This Song	What's This Song	What's This Song	Real McCoys	Real McCoys	Real McCoys
:45	"	"	"	"	"	"
10 :00	Concentration	Concentration	Concentration	Andy Of	Andy Of	Andy Of
:15	"	"	"	Mayberry	Mayberry	Mayberry
:30	Jeopardy	Jeopardy	Jeopardy	Dick Van Dyke	Dick Van Dyke	Dick Van Dyke
:45	"	"	"	"	"	"
11 :00	Call My Bluff	Call My Bluff	Call My Bluff	Love Of Life	Love Of Life	Love Of Life
:15	"	"	"	"	"	"
:30	I'll Bet	I'll Bet	I'll Bet	Search Tomorrow	Search Tomorrow	Search Tomorrow
:45	"	"	"	Gdiding Light	Guiding Light	Guiding Light
12 :00	News & Wthr	Love That Bob	Noon Report	The News Today	News & Wthr.	Eye Witness
:15	West Texas Fair.	"	"	Farm & Ranch	Cartoons	Farm & Ranch
:30	Let's Make	Let's Make	Lets Make a Deal	As The	As The	As The
:45	A Deal	A Deal	"	World Turns	World Turns	World Turns
1 :00	Moment Of Truth	Moment of Truth	Moment of Truth	Password	Password	Password
:15	"	"	"	"	"	"
:30	The Doctors	The Doctors	The Doctors	Houseparty	Houseparty	Houseparty
:45	"	"	"	"	"	"
2 :00	Another World	Another World	Another World	To Tell the Truth	General Hospital	General Hospital
:15	"	"	"	"	"	"
:30	You Don't Say	You Don't Say	You Don't Say	Edge Of Night	Edge Of Night	Edge Of Night
:45	"	"	"	"	"	"
3 :00	The Match Game	The Match Game	Match Game	Secret Storm	Secret Storm	Secret Storm
:15	"	"	"	"	"	"
:30	General Hospital	Sea Hunt	Rebus Game	Porky Pig	Young Marrieds	Young Marrieds
:45	"	"	"	"	"	"
4 :00	Where Action Is	Komic Karnival	Father	Trailmaster	Trailmaster	Trailmaster
:15	"	Cartoons	Knows Best	"	"	"
:30	Father	"	Lone Ranger	"	"	"
:45	Knows Best	"	"	"	"	"
5 :00	Magilla Gorilla	Wild Bill Hickock	Superman	Ozzie & Harriet	Gandy Time	Rifleman
:15	"	"	"	"	"	"
:30	Huntley-Brinkley	Huntley-Brinkley	Huntley-Brinkley	Evening News	Evening News	Evening News
:45	"	"	"	"	"	"
6 :00	Local News, Wthr.	News Spts.	Six O'Clock Rpt.	The News Today	Local News	Local News
:15	Sports News	Weather	"	Sports & Wthr.	Here 'N' There	Weather
:30	The Virginian	The Virginian	The Virginian	Combat	Lost In Space	Lost In Space
:45	"	"	"	"	"	"
7 :00	"	"	"	Living Doll	"	"
:15	"	"	"	"	"	"
:30	"	"	"	Beverly Hillbillies	Beverly Hillbillies	Beverly Hillbillies
:45	"	"	"	"	"	"
8 :00	Bob Hope	Bob Hope	Bob Hope	Green Acres	Big Valley	Big Valley
:15	"	"	"	"	"	"
:30	"	"	"	Dick Van Dyke	"	"
:45	"	"	"	"	"	"
9 :00	I Spy	I Spy	I Spy	Danny Kaye	Amos Burke,	Amos Burke,
:15	"	"	"	"	Secret Agent	Secret Agent
:30	"	"	"	"	"	"
:45	"	"	"	"	"	"
10 :00	News & Wthr.	News & Spts	Ten O'Clock Rpt.	Weather	News &	News &
:15	National News	W T Rpt. Wthr	"	Twilight Zone	Weather	Weather
:30	Tonight Show	Tonight Show	Tonight Show	"	Late Show	Late Show
:45	"	"	"	"	"	"
11 :00	"	"	"	"	"	"
:15	"	"	"	Peter Gunn	"	"
:30	"	"	"	"	"	"
:45	"	"	"	"	"	"

THURSDAY TELEVISION

	Abilene Ch. 9, SCAT 4 KRBC	KMID Midland Ch. 2, SCAT 2	KCBD Lubbock Ch. 11, SCAT 6	KPAR Sweetwater Ch. 12, SCAT 3	KWAB Big Spring Ch. 4	KLBK Lubbock Ch. 13, SCAT 8
6 :00						
:15					Summer	Summer
:30					Semester	Semester
:45						
7 :00	Today	Today Show	News	Cartoon Circus	Farm & Ranch	Farm & Ranch
:15	"	"	Wthr.	"	News, Wthr	News, Wthr.
:30	"	"	Today	Mike Wallace	Mike Wallace	Mike Wallace
:45	"	"	"	News	News	News
8 :00	"	"	"	Captain	Captain	Captain
:15	"	"	News & Wthr.	Kangaroo	Kangaroo	Kangaroo
:30	"	"	Today	"	"	"
:45	"	"	"	"	"	"
9 :00	Truth-Consequences	Truth or	Kiddie Kartoons	I Love Lucy	Donna Reed	Donna Reed
:15	"	Consequences	"	"	"	"
:30	What's This Song	What's This Song	What's This Song	The McCoys	The McCoys	The McCoys
:45	"	"	"	"	"	"
10 :00	Concentration	Concentration	Concentration	Andy Of	Andy Of	Andy Of
:15	"	"	"	Mayberry	Mayberry	Mayberry
:30	Jeopardy	Jeopardy	Jeopardy	Dick Van Dyke	Dick Van Dyke	Dick Van Dyke
:45	"	"	"	"	"	"
11 :00	Call My Bluff	Call My Bluff	Call My Bluff	Love Of Life	Love Of Life	"
:15	"	"	"	"	"	Love Of Life
:30	I'll Bet	I'll Bet	I'll Bet	Search Tomorrow	Search Tomorrow	Search Tomorrow
:45	"	"	"	Guiding Light	Guiding Light	Guiding Light
12 :00	News & Wthr	Love That Bob	Noon Report	The News Today	News & Wthr	Eye Witness
:15	West Texas Fair	"	Com Closeup	Farm & Ranch	Cartoons	Farm & Ranch
:30	Let's Make A Deal	Let's Make	Lets Make a Deal	As The World	As The World	World
:45	"	A Deal	"	Turns	Turns	Turns
1 :00	Moment Of Truth	Moment of Truth	Moment of Truth	Password	Password	Password
:15	"	"	"	"	"	"
:30	The Doctors	The Doctors	The Doctors	Houseparty	Houseparty	Houseparty
:45	"	"	"	"	"	"
2 :00	Another World	Another World	Another World	To Tell the Truth	General Hospital	General Hospital
:15	"	"	"	"	"	"
:30	You Don't Say	You Don't Say	You Don't Say	Edge Of Night	Edge Of Night	Edge Of Night
:45	"	"	"	"	"	"
3 :00	The Match Game	The Match Game	The Match Game	Secret Storm	Secret Storm	Secret Storm
:15	"	"	"	"	"	"
:30	General Hospital	Sea Hunt	Rebus Game	Cartoon Circus	Young Marrieds	Young Marrieds
:45	"	"	"	"	"	"
4 :00	Where Action Is	Komic Karnival	Father	Trailmaster	Trailmaster	Trailmaster
:15	"	"	Knows Best	"	"	"
:30	Father	"	Lone Ranger	"	"	"
:45	Knows Best	"	"	"	"	"
5 :00	Peter Potamus	Huck Hound	Huck Hound	Bullwinkle	Gandy Time	Rifleman
:15	"	"	"	"	"	"
:30	Huntley-Brinkley	Huntley-Brinkley	Huntley-Brinkley	Evening News	Evening News	Evening News
:45	"	"	"	"	"	"
6 :00	Local News Wthr.	News & Mkt.	Six O'Clock Rpt.	The News Today	Local News	Local News
:15	Sports News	WT Rpt & Wthr.	"	Sports & Wthr.	Here 'N' There	Weather
:30	Daniel Boone	Daniel Boone	Daniel Boone	Kountry Korners	Steer Football	Munsters
:45	"	"	"	"	"	"
7 :00		"	"	Gilligans Island	Gilligan's Island	Gilligan's Island
:15		"	"	"	"	"
:30	Laredo	Laredo	Laredo	"	My Three Sons	My Three Sons
:45	"	"	"	"	"	"
8 :00	"	"	"	Thursday Night	Thursday Night	Thursday Night
:15	"	"	"	Movie	Movie	Movie
:30	Mona McClusky	America	Mona McCluskey	"	"	"
:45	"		"	"	"	"
9 :00	Dean Martin	Dean Martin	Dean Martin	"	"	"
:15	"	"	"	"	"	"
:30	"	"	"	"	"	"
:45	"	"	"	"	"	"
10 :00	News & Wthr	News Spts.	Ten O'Clock Rpt.	News & Wthr.	News &	News &
:15	National News	W T Today Wthr	"	The King Family	Weather	Weather
:30	Tonight Show	Tonight Show	Tonight Show	"	Late Show	Late Show
:45	"	"	"	"	"	"
11 :00	"	"	"	"	"	"
:15	"	"	"	Peter Gunn	"	"
:30	"	"	"	"	"	"
:45	"	"	"	"	"	"

DIAL HI 3-5486 FOR HOME DELIVERY OF THE SNYDER DAILY NEWS — ONLY 35c PER WEEK

FRIDAY TELEVISION

	KRBC Abilene Ch. 9, SCAT 4	KMID Midland Ch. 2, SCAT 2	KCBD Lubbock Ch. 11, SCAT 6	KPAR Sweetwater Ch. 12, SCAT 3	KWAB Big Spring Ch. 4	KLBK Lubbock Ch. 13, SCAT 8
6 :00						
:15					Summer	Summer
:30					Semester	Semester
:45						
7 :00	Today Show	Today Show	Todays News	Cartoon Circus	Farm & Ranch	Farm & Ranch
:15	"	"	Rpt. & Wthr.	"	News, Wthr.	News, Wthr.
:30	"	"	Today	Mike Wallace	Mike Wallace	Mike Wallace
:45	"	"	"	News	News	News
8 :00	"	"	"	Captain	Captain	Captain
:15	"	"	8:25 News	Kangaroo	Kangaroo	Kangaroo
:30	"	"	Today	"	"	"
:45	"	"	"	"	"	"
9 :00	Truth-Consequences	Truth or	Kiddie Kartoons	I Love Lucy	Donna Reed	Donna Reed
:15	"	Consequences	"	"	"	"
:30	What's This Song	What's This Song	What's This Song	Real McCoys	Real McCoys	Real McCoys
:45	"	"	"	"	"	"
10 :00	Concentration	Concentration	Concentration	Andy Of	Andy Of	Andy Of
:15	"	"	"	Mayberry	Mayberry	Mayberry
:30	Jeopardy	Jeopardy	Jeopardy	Dick Van Dyke	Dick Van Dyke	Dick Van Dyke
:45	"	"	"	"	"	"
11 :00	Call My Bluff	Call My Bluff	Call My Bluff	Love Of Life	Love Of Life	Love Of Life
:15	"	"	"	"	"	"
:30	I'll Bet	I'll Bet	I'll Bet	Search Tomorrow	Search Tomorrow	Search Tomorrow
:45	"	"	"	Guiding Light	Guiding Light	Guiding Light
12 :00	News Wthr	Love That Bob	Noon Report	The News Today	News & Wthr.	Eye Witness
:15	Tex. Garden Tips	"	"	Farm & Ranch	"	Jessie Lee & Bills
:30	Let's Make A Deal	Let's Make	Lets Make a Deal	As The	As The	As The
:30	"	A Deal	"	World Turns	World Turns	World Turns
1 :00	Moment Of Truth	Moment of Truth	Moment of Truth	Password	Password	Password
:15	"	"	"	"	"	"
:30	The Doctors	The Doctors	The Doctors	Houseparty	Houseparty	Houseparty
:45	"	"	"	"	"	"
2 :00	Another World	Another World	Another World	Tell The Truth	General Hospital	General Hospital
:15	"	"	"	"	"	"
:30	You Don't Say	You Don't Say	You Don't Say	Edge Of Night	Edge Of Night	Edge Of Night
:45	"	"	"	"	"	"
3 :00	The Match Game	The Match Game	The Match Game	Secret Storm	Secret Storm	Secret Storm
:15	"	"	"	"	"	"
:30	General Hospital	Sea Hunt	Rebus Game	Beany & Cecil	Young Marrieds	Young Marrieds
:45	"	"	"	"	"	"
4 :00	The Price Is Right	Komic Karnival	Father	Trailmaster	Trailmaster	Trailmaster
:15	"	"	Knows Best	"	"	"
:30	Father Knows Best	"	Lone Ranger	"	"	"
:45	"	"	"	"	"	"
5 :00	Bid And Buy	Bid 'N Buy	Beanie & Cecil	Tammy	Gandy Time	Rifleman
:15	"	"	"	"	"	"
:30	Huntley-Brinkley	Huntley-Brinkley	Huntley-Brinkley	Evening News	Evening News	Evening News
:45	"	"	"	"	"	"
6 :00	Local News Wthr.	News & Mkt.	Six O'Clock Rpt.	The News Today	Local News	Local News
:15	Sports News	WT & Wthr.	"	Sports & Wthr.	Here 'N' There	Weather
:30	Camp Runamuck	Cheyenne	Camp Runamuck	Wild Wild West	Wild, Wild West	Wild, Wild West
:45	"	"	"	"	"	"
7 :00	Hank	"	Hank	"	"	"
:15	"	"	"	"	"	"
:30	Convoy	Convoy	Convoy	Hogan's Heroes	Hogan's Heroes	Hogan's Heroes
:45	"	"	"	"	"	"
8 :00	"	"	"	Gomer Pyle	Gomer Pyle	Gomer Pyle
:15	"	"	"	"	"	"
:30	Mr. Roberts	Grand Ole Opry	Mr. Roberts	Big Valley	Bewitched	Bewitched
:45	"	"	"	"	"	"
9 :00	Man From	Man From	Man From	"	Jimmy Dean	Jimmy Dean
:15	U.N.C.L.E.	U.N.C.L.E.	U.N.C.L.E.	"	"	"
:30	"	"	"	Bewitched	"	"
:45	"	"	"	"	"	"
10 :00	News Wthr.	News Final	Ten O'Clock Rpt.	Focus on	News &	News &
:15	"	WT Today Wthr	"	Football	Weather	Weather
:30	Tonight	Tonight Show	Tonight Show	"	The Late Show	The Late Show
:45	"	"	"	"	"	"
11 :00	"	"	"	"	"	"
:15	"	"	"	"	"	"
:30	"	"	"	"	"	"
:45	"	"	"	"	"	"

SATURDAY TELEVISION

	KRBC Abilene Ch. 9, SCAT 4	KMID Midland Ch. 2, SCAT 2	KCBD Lubbock Ch. 11, SCAT 6	KPAR Sweetwater Ch. 12, SCAT 3	KWAB Big Spring Ch. 4	KLBK Lubbock Ch. 13, SCAT 8
6 :00						
:15					Summer	Summer
:30					Semester	Semester
:45						
7 :00				Mr. Mayor	Bugs Bunny	Bugs Bunny
:15				"	"	"
:30	Felix The Cat		Roy Rogers	"	Porky Pig	Porky Pig
:45	"		"	"	"	"
8 :00	Top Cat	Top Cat	"	Heckle & Jeckle	Heckle & Jeckle	Heckle & Jeckle
:15	"	"	"	"	"	"
:30	Hector Heathcote	Hector Heathcote	Hector Heathcote	Tennessee	Tennessee	Tennessee
:45	"	"	"	Tuxedo	Tuxedo	Tuxedo
9 :00	Underdog	Underdog	Underdog	Mighty Mouse	Mighty Mouse	Mighty Mouse
:15	"	"	"	"	"	Cartoons
:30	Fireball XL-5	Fireball XL-5	Fireball XL-5	Linus The	"	"
:45	"	"	"	Lionhearted	"	"
10 :00	Dennis The Menace	Dennis,	Dennis,	Tom & Jerry	Tom & Jerry	Tom & Jerry
:15	"	The Menace	The Menace	"	"	"
:30	Fury	Fury	Fury	Quick Draw	Casper	Casper
:45	"	"	"	McGraw	"	"
11 :00	Magilla Gorilla	Wild Bill Hickock	Top Cat	Cartoons	Sky King	Sky King
:15	"	"	"	"	"	"
:30	Felix The Cat	Death Valley	Ramar of Jungle	Saturday News	Lassie	Lassie
:45	"	Days	Isle of the	Yankee Baseball	"	"
12 :00	College Football	Fractured	College Football	Chicago-N. York	Baseball	Baseball Game
:15	"	Flickers	"	"	"	"
:30	"	Science Fiction	"	"	"	"
:45	"	Theatre	Dead-Boris Kar-	"	"	"
1 :00	"	The Deputy	loff, Ellen Drew	"	"	"
:15	All Star Bowling	"	"	"	"	"
:30	"	Saturday	"	"	"	"
:45	"	Matinee	"	"	"	"
2 :00	"	"	"	"	"	"
:15	"	"	"	"	"	"
:30	"	"	"	American Band-	"	"
:45	"	"	Scoreboard	stand	"	"
3 :00	"	"	Moments-Music	"	American	American
:15	Moments in Music	"	Music Village	"	Bandstand	Bandstand
:30	Magilla Gorilla	"	"	Wrestling	"	"
:45	"	"	Movie	"	"	"
4 :00	Command	"	"	NFL Countdown	Big Picture	Wrestling
:15	Presentation	"	"	To Kick Off	"	"
:30	"	"	"	"	T B A	"
:45	"	Sports Holiday	"	"	"	"
5 :00	"	Town & Country	Shindig	Wide World Of	Wilburn Bros.	Wilburn Bros.
:15	Great monments	Hoedown	"	Sports	"	"
:30	Peter Potamus	"	"	"	Pickin' Time	Pickin Time
:45	"	"	"	"	"	"
6 :00	America	News & Wthr.	Six O'Clock Rpt.	"	Porter Wagoner	Porter Wagoner
:15	"	Sports	"	"	"	"
:30	Flipper	Flipper	Flipper	Addams Family	Legend Of	Legend Of
:45	"	"	"	"	Jesse James	Jesse James
7 :00	I Dream Of Jeannie	America	Jeanne	F Troop	Shenandoah	Shenandoah
:15	"	"	"	"	"	"
:30	Get Smart	Saturday Night	Get Smart	The F.B.I.	Rawhide	Rawhide
:45	"	At The Movies	"	"	"	"
8 :00	Saturday Night	"	Saturday Night	"	"	"
:15	At The Movies	"	At The Movies	"	"	"
:30	"	"	"	McHale's Navy	The Loner	The Loner
:45	"	"	"	"	"	"
9 :00	"	"	"	Gunsmoke	Gunsmoke	Gunsmoke
:15	"	"	"	"	"	"
:30	"	"	"	"	"	"
:45	"	"	"	"	"	"
10 :00	News Weather	News, Wthr.	Ten O'Clock Rpt.	The Loner	News & Weather	News & Wthr.
:15	Tonight	Scoreboard	"	"	Million Dollar	Million Dollar
:30	"	Shock	Movie Of Week	Amos Burke	Movie	Movie
:45	"	"	"	Secret Agent	"	"
11 :00	"	"	"	"	"	"
:15	"	"	"	"	"	"
:30	"	"	"	TBA	"	"
:45	"	"	"	"	"	"

BACK INTO THE MAZE!

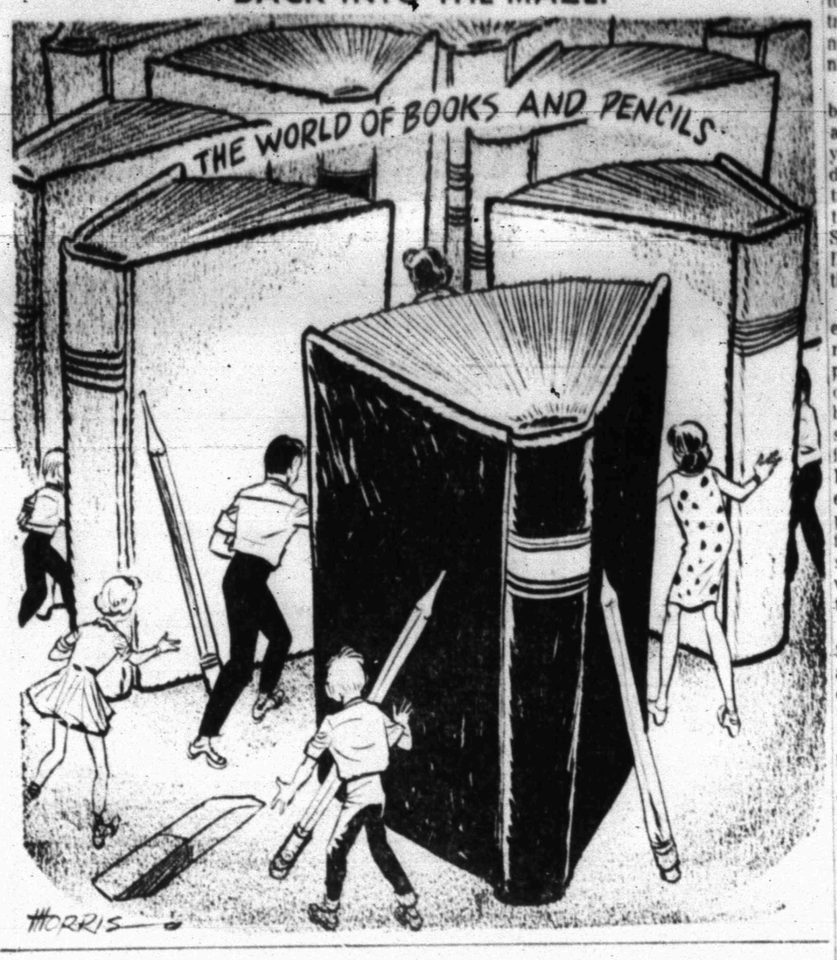

Crumbling Alliances May Seriously Endanger NATO

BY JOHN M. HIGHTOWER
AP Special Correspondent

WASHINGTON (AP) — Leaders of the United States, Britain, West Germany and other allied powers in Europe are coming face to face with a stark question: Can Nato, already seriously ailing, survive without France?

The question probably will have to be answered decisively next year. Allied officials have already begun studying the problems that must be dealt with if the crisis comes.

Since the NATO alliance was formed in 1949, France has been the heartland of the western defense system. It is the base of supply lines feeding the allied front in Germany. It is home for NATO's political and military headquarters.

Should France, under President De Gaulle, pull out, an enormous psychological readjustment and physical relocation would be necessary. Headquarters and supply bases would have to be moved back to England or forward into the Low Countries and Germany.

The loss of French troops would not mean much; they have been progressively reduced in number to two under-strength divisions and some air squadrons in West Germany. But the shock of an amputation would be great and no one knows what the emotional impact would be.

It is also true that no one knows for sure what De Gaulle will actually do. Though he has often been critical of the NATO system of integrated commands and forces, he has not spelled out his intentions for the immediate future, beyond talking generally about reorganization.

Pending French national elections in December, De Gaulle is not expected to show his plan. He may not have made final decisions yet. He is expected to win the election and he has given enough hints of his future course to set alarm bells ringing from Washington to Ottowa to Ankara.

To the White House and State Department, De Gaulle's most significant move was to block the building of a new center for Supreme Headquarters, Allied Powers in Europe.

For years the NATO military command has been housed in a temporary structure at Rocquencourt, 15 miles from Paris. Several years ago the NATO staff began working for a new and permanent building. It was thought to be a routine kind of undertaking.

But this spring, according to an account given to Washington officials, De Gaulle chanced to see a newspaper drawing of the proposed structure. Shortly afterward French officials told NATO authorities they had better forget the whole thing—if the building were pushed to a final decision France would veto it.

This warning has led other allies, including the United States, to decide that De Gaulle does not see a long future for NATO in France. The view is reinforced by private information from French officials — arguments that NATO is no longer essential, and that if the Western alliance withers away the corresponding Communist "Warsaw Pact" in Eastern Europe will also wither, thus contributing to European peace. U.S. officials don't buy the argument but they see its logic for De Gaulle's policies.

There have been other recent maneuvers by the De Gaulle government. Last May Secretary of Defense Robert S. McNamara proposed formation of a NATO committee of four or five countries — essentially the United States, Britain, France, West Germany — to study problems of nuclear weapons strategy. There was hopeful talk that De Gaulle, who opposes the NATO nuclear force, might agree to this more relaxed committee approach. De Gaulle turned it down. He is concentrating on building a French nuclear force and rejects international efforts in this field.

In 1969 the Atlantic treaty will be 20 years old and at that time any member, by giving one year's notice, may legally withdraw from the pact itself as distinguished from the NATO military and command system. Some U.S. officials think that De Gaulle contemplates taking that final step.

In speeches and news conferences he has stressed his determination to make France independent of what he considers outside domination, particularly by the United States, though he speaks of retaining American friendship. In a speech in April, De Gaulle said "this independence which we are once more practicing in all areas has not failed to surprise, and even to scandalize, various circles for which France's vassalage was the habit and the rule."

He did not mention the United States, but U.S. officials develop angry frustration in trying to cope with implications that the United States has treated France as a satellite. For their part, American leaders have tried to avoid direct clashes with De Gaulle. They do occasionally attack his policies but not by name.

That was what President Johnson did in a speech May 7, when he deplored "narrow nationalism" and said:

"The kind of nationalism which would blight the hopes and destroy the dream of European unity and Atlantic partnership is in the true interest of no free nation on earth. It is the way back toward the anguish from which we came."

By almost any measure NATO is a seriously ailing alliance, and the state of its health is of great importance not only to North America and Western Europe but also to the rest of the world. NATO is the keystone of the alliance network which the United States built up against expanding Communist power after World War II.

Today this country has 42 allies in various defense arrangements circling the globe. On paper it is a formidable system. In practice it is a rickety structure, strong at some points, weak at others and loaded with problems arising out of the conflicting interests of memoer nations. The NATO-French clashes are simply the most sensational.

The InterAmerican Defense Treaty, signed at Rio de Janeiro in 1947, is the oldest of the pacts. But for all its 18 years, its 20 active members, not counting Cuba, have never been able to solve their basic problem of how to meet Communist threats with joint action. They could not block the communization of Cuba. They reacted late to the alleged Communist threat in the Dominican Republic. In July they called off an August foreign ministers conference at Rio. They knew they would not be able to agree on creation of a permanent interamerican military defense force.

The Middle East Defense Organization, formed a decade ago, lost its key member, Iraq, through revolution in Baghdad in 1958. It was then reorganized into the Central Treaty Organization. Its remaining Middle Easten members are Pakistan, Iran and Turkey.

Junior Editors Quiz on FATS

QUESTION: Has fat any real value?

• • •

ANSWER: People are quite apt to think of fat as something which makes people overweight. The fact is, however, that fat does have a value, a very great value. For without fat, none of us could live.

Fats are materials existing both in the bodies of animals and in plants. They contain carbon and hydrogen. When these oxidize or slowly burn inside our bodies, a great deal of heat and energy is released, such as is being used by the jumpers in our picture. Other food substances, such as the proteins and carbohydrates, give heat and energy, too; yet the fats give more than twice as much. You can see from this how essential fat is if our bodies are to keep going at the fast pace we live. A point about fat is that the body, taking in fatty foods, will burn up as much as it needs and store left over fat in the body tissues. It is this extra amount which makes people "fat." If they then eat less, the stored fat will be drawn on and used up. But in the average person, the balance is apt to be just right, especially if we have enough exercise, since this tends to burn up fat. So, if we need fat to be able to exercise, we can use exercise to hold down a surplus of fat!

• • •

FOR YOU TO DO: Most of us exercise for the fun of it. As you are using your muscles, however, think now and then how you are burning off the excess fat and helping to keep from getting stout. 9-18

(Kathleen Shroyer of Pueblo, Colo., wins today's combined prize of [illegible] Junior Editors plus $10 each for the question. Mail yours on a postcard to Junior Editors in care of this newspaper.)

CROSSWORD PUZZLE

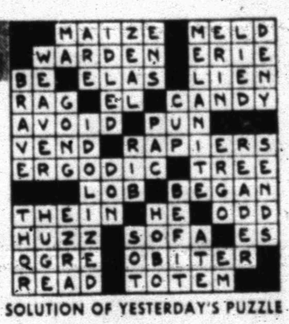

SOLUTION OF YESTERDAY'S PUZZLE

ACROSS
1. Once around
4. Owned
7. Forehead
11. Marsh elder
12. Bib. high priest
13. String
14. By means of
15. Abated
17. Gratuity
19. In what way
20. Ireland
22. Food fish
23. Held a session
26. Hay stack
27. Along
28. Molten rock
29. Associate
30. Depart
31. On
32. Bishop's jurisdiction
33. Melody
34. Chinese secret society
35. Working implements
36. Field of knowledge
37. Having a head
41. Sick
44. Death notice
45. Digit
46. Retainer
47. Ruin
48. Sea bird
49. However

DOWN
1. Edge
2. Prayer bead
3. Atom
4. Assist
5. October brew
6. Shame
7. Forced wind upon
8. Jap. coin
9. Identical
10. Marry
16. Turf
18. Black
20. Epochs
21. Annoy
22. Ponder upon
23. Convert into soap
24. Shakespeare's river
25. Special flavor
28. Old stringed instrument
33. River island
35. Flanet
36. Sharp
37. Male swan
38. Arab. sleeveless garment
39. Fastener
40. High-hill
42. Southern general
43. Permit

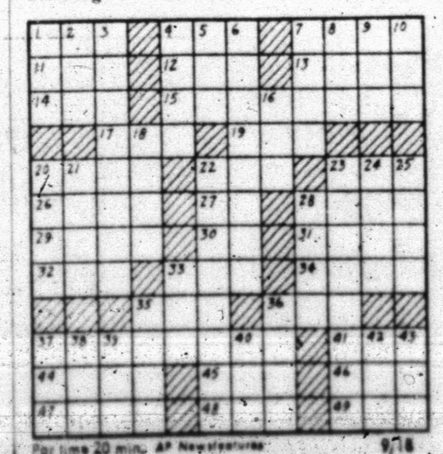

For June 20 min. AP Newsfeatures 9/18

MARY WORTH

To Buy, Sell Or Trade
Dial HI 3-5486

JOE PALOOKA

KERRY DRAKE

WALTER

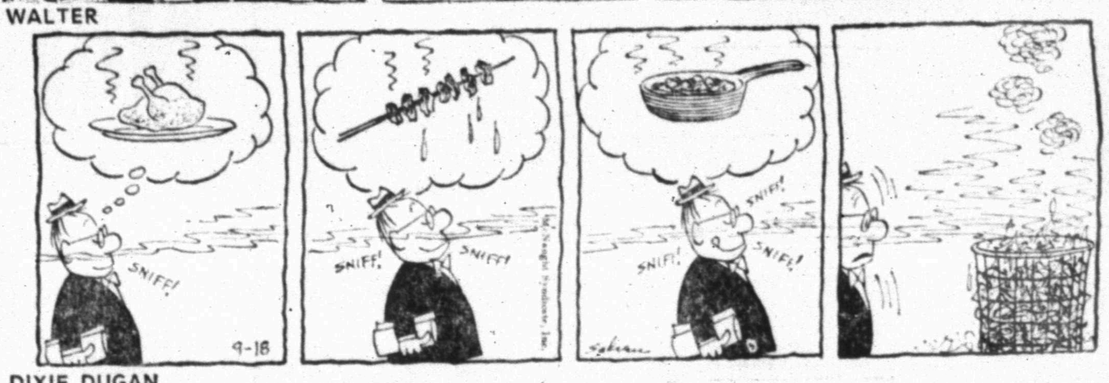

DIXIE DUGAN

REX MORGAN

DENNIS THE MENACE

"THEY CALL IT A 'PEACOCK', BUT IT'S JUST A CHICKEN WITH A RAINBOW ON ITS TAIL."

GRANDMA

THE WARMTH and gaiety of American fashion for Fall is unquestionably apparent in this lacy cashmere. The lace ruffles surround the neck and cascade down the front closing of this coatee sweater. A smooth wool flannel A-line, dyed to match, permits the stride to match the expanse of the mood.

Back To School Problems

By VIVIAN BROWN
AP Newsfeatures Writer

What a storm going back to school can kick up . . . allowances . . . sharing rooms . . . sisters . . . hemlines . . . everything seems to be a crisis. As one girl put it "the end of vacation is like shutting out the sunshine." New decisions are made, she explains.

"My family is keeping my allowance at 50 cents a week even though I am now 15 and they gave my sister one dollar at that age. She is 17, and will now get $2 a week. Actually it is because she is my father's favorite. I have a feeling when I am 17, he will still be giving me 50 cents.

"My father says that I haven't learned to spend money, and that I use it only for sweets. Is that a four - star crime? I ask him what else you can buy for 50 cents, and he gives me the old 'When I was a boy' routine. My sister used her dollar dutching with her boy friends. But that doesn't bother my father. Don't you think a parent is unfair to make different rules for different members of the family?"

Perhaps you should get some little plan operating, so that your father would see that the money is put to good use, if that's the way he wants it. You could show that by saving the money for a few weeks you could make a good investment and he might go for it. Perhaps he doesn't want you to concentrate on sweets, and feels that depriving you of the money is a step in that direction. He would no doubt go for any worthwhile plan.

More sister problems in this letter:

"Do you think it is fair to always get castoffs because you are the youngest? I have three older sisters and I get nothing new. They have pretty clothes, and by the time they are passed to me the clothes are pretty old - fashioned. Once in a while they will buy me something new, but they think it is a waste because there is no one to pass it on to. I'm thinking of going on a strike and not getting dressed at all in anything that has been worn by others. Have you ever heard of something like that getting results?"

One way to look at all the castoff stuff is that perhaps you are getting prettier and more expensive clothes than you would otherwise. Some of New York City's best dressed career girls buy everything at thrift shops, clothes that were worn before by others. Buying used clothes gives them a chance to wear more expensive garments even though their clothes budget is low.

If you are so sensitive about it that you don't want to wear castoffs, going on a clothes strike would be one way of pulling parents into your corner. Wear something they've bought you constantly rather than the cast offs. It won't take your family long to tire of seeing you in the same dress. They may beg you to buy a new one.

Another girl is feuding with her mother over hemlines.

"Every girl I know is having her hemlines taken up several inches above the knees. My mother says absolutely no, my father is irate. They both say that the hemline must be slightly below the knee when I stand or that the dress will creep up when I sit."

Sometimes this question can be resolved by the school. Ask the principal what the school thinks about it. You may find that your friends will not be conforming to the regulations and that your parents are right. Or it is possible, the school has changed its regulations and that should certainly help your case with your parents.

Next time you cook green peas, stir in lots of minced parsley along with the butter.

Barbecued Skillet Chicken

2 tablespoons butter or margarine
1 teaspoon curry powder
1 large clove garlic, minced
2 pounds chicken parts
1 can (1⅜ ounces) dry onion soup mix
2 tablespoons flour
1½ cups water
½ cup catchup
1 tablespoon honey
1 teaspoon Worcestershire sauce

In a large skillet, melt the butter with the curry and garlic. Add chicken and brown; remove chicken. Into the drippings, stir the soup mix and flour; gradually stir in the water; stir in remaining ingredients. Return chicken to pan. Cover and cook over low heat, stirring occasionally, until chicken is tender - about 45 minutes. Makes 4 to 6 servings.

KIRBY
Vacuum Cleaners
And
Sewing Machines
Sales & Service
Parts, Service, Bags & Hose For All Makes
Reconditioning
Pickup & Delivery Service
Ave. S & 30th. Ph. HI 3-9821

SCAT Cable TV Service
5 CHANNELS OF TV
Programming From
NBC CBS ABC
Snyder Community Antenna Television
"If You Like TV You'll Love SCAT"

A PARTNER YOU CAN BANK ON..

IN SPECIAL SERVICES

Taking advantage of the many services of our bank? If you need travelers cheques, money orders or bank drafts . . . if you need a safe deposit box we have them. Just a few of many services!

Snyder National Bank
Member Federal Deposit Insurance Corporation

What Makes Sammy Run Seen In Book

YES I CAN. By Sammy Davis Jr. with Jane and Burt Boyar.

Halfway through this tape style 500-pager, the tenacious little song-and-dance star tells of near-suicide:

"I had a mental picture of the whole world split in half, with me standing in the middle, the Negroes on one side glaring at me and the whites on the other side, laughing. What do I have to accomplish before I can walk on both sides of the world in peace? In dignity?"

There you have the gist of uncounted, headlong incidents as Sammy runs with helter-skelter ambivalence from Harlem birth to happy-ending wedlock with May Britt.

A trouper from age 3, battling for dignity in uniform, chasing chicks and fame, Davis with the help of his ghosts puts on a display of total recall that is formidable and intriguing.

Each time he realizes a goal, it slides away without meaning and all the platinum watches, bongo drums and go-go excitement leave him thirsting for more.

What happened to the Will Mastin Trio, how he felt when his eye fell out in auto crash, why he converted to Judaism — all the pieces are here. So are Mickey Rooney, Milton Berle, Eddie Cantor and Frank Sinatra as buddies in need.

The candor is extravagant and the chapters are expert as a Davis show. The narrative is rounded with a bunch of pictures but unfortunately lacks index.

Sesame Squares

1¼ cups warm water
1 package active dry yeast
½ cup sugar
1 teaspoon salt
½ cup butter or margarine, melted and cooled
3 tablespoons nonfat dry milk solids
2 eggs
3½ cups unsifted flour
1-3 cup sesame seeds

Dissolve the yeast in the warm water; stir in sugar, salt, butter, dry milk solids, eggs and half the flour; beat until smooth. Beat in remaining flour to make a slightly stiff batter. Cover and let rise in a warm place until doubled - about 1 hour. Stir down; spoon into two greased 8-inch square pans; spread evenly. Brush with extra melted butter and sprinkle with sesame seeds. Cover; let rise in a warm place until doubled - about 45 minutes. Bake in a hot (400 degrees) oven for about 25 minutes. Turn out on wire racks; turn right side up; when still warm, cut in squares and serve at once.

TO WED—Mr. and Mrs. W. O. Batten, Route 1, Colorado City, announce the engagement of their daughter, Charlotte Ann, to Jerry Paul Rodgers, son of Mr. and Mrs. H. W. Rodgers, 212 Elm Street, Snyder. Miss Batten is a 1964 graduate of Fluvanna High School. Mr. Rodgers is stationed with the Navy at Guatanamo Bay, Cuba.

Ever drain and slice dill pickles and add to the syrup left from sweet pickles?

Anti-Hero Is Star

THE RETURN OF LANCE TENNIS. By Laurence Snelling.

We seem to be getting a hybridization in contemporary anti-novels.

There have been plenty of books about anti-heroes who are jerks, slobs and fakers. There have been some others, flapping into the breeze the absurdities of the quasi-beatniks. Snelling has combined these two non-themes.

His lazy, selfish slob is Norton Wilkins, a minor teaching fellow who is goofing away his master's thesis, is in trouble with the head of his department, and is trying to squirm out of a messy marriage.

So Norton fakes insanity and with a small embezzlement takes off for New Orleans, where he thinks he will find the wife (less juvenile than most of these characters) of the department head.

Assuming the name of Lance Tennis, he slides into the phony New Orleans bohemian life where posers give "poetry readings." He outfakes the best of them, with one eye on a wealthy and stupid young female who has been attached to a professional beatnik, third grade.

So what's in it for the reader? Well, these contemporary things are supposed to be bitter comedy, it says here. If you can get past the anti-hero bit without too much disgust, you might possibly find some amusement in the fact that good old Lance rocks the fakers with some fairly imaginative lies.

These things are cool, brother, but aren't they getting a bit repetitious, like the late late show?

Anyone for pie - throwing?

AUTO INSURANCE From Old Line Companies!
We Can Fill All Your Insurance Needs
Hugh Boren & Son
INSURANCE AGENCY
N. W. Cor. Sq. Phone HI 3-3555

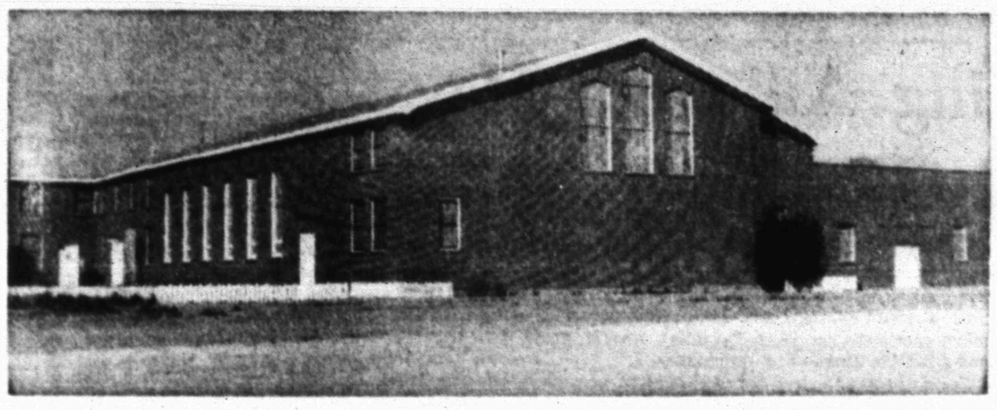

Northside Baptist Church
Is Celebrating It's
"25th. Anniversary"
Sunday, September 19, 1965

JACK DEAN
Evangelist

All Day Services Sunday
Climaxing A 4 Day Revival!
Jack Dean, Pastor Of Grace Baptist Church, Bowie, Maryland, Evangelist

Everyone Is Invited To Attend

JOHN DUKE
Pastor

The Firms and Individuals Below Congratulate The Northside Baptist Church For Their Role In Making Snyder A Better Place To Live.

Bobbie's Chat and Curl
Deluxe Cleaners
Sis's Friendly Flower Shop
Caprock Material Co.
Grimmett Brothers
Hinshaw's House of Flowers
Bolger Funeral Home
Boren and West Ins. Agency
West Texas State Bank
Snyder Plumbing
Bell-Seale Funeral Home
Snyder National Bank
Forrest Builders Supply
Hammond Carpet Co.
Beacon Motor Lodge
McAlister Van Lines
Willard Gladson Oil Field Service
Clark Lumber Co.
Robinson Plumbing and Ditching
Higginbotham-Bartlett Co.