MICROFILM CENTER
P.O. BOX 45436
DALLAS, TEXAS 75235

TUESDAY

THE SNYDER DAILY NEWS

VOL. 25 NO. 36 SNYDER, TEXAS (79549) TUE., JUNE 11, 1974 8 PAGES 10c

The SDN Column

If you've been on the road recently, you undoubtedly noticed that the gasoline supply problem has almost vanished. There appears to be plenty of the motor vehicle fuel and you even run across a downward deviation in price occasionally.

But memories of past months linger and among other things they keep reminding us of what can happen. There are enough gasoline stations open on Sunday now to take care of practically any situation a motorist may face, fuel-wise. But we are told continually that energy problems are far from a solution. The effects of the Middle-East embargo demonstrated what one interruption to one segment of supply sources can accomplish.

At the same time, we are told that environmental protection equipment on future vehicles will reduce the mileage you can expect from a gallon of gasoline even further, which means that it will require more gasoline to achieve the amount of travel now being done.

You don't find many people who favor polluting the environment and you don't find many who favor cutting down on their travel in this country. And you do find a lot of people confused over contradictory reports that emerge from time to time. Clean air is an essential objective. But more mileage from the fuel available is highly important. Somehow, we must work for both, and therein possibly lies the biggest stumbling block to an over-all solution. There doesn't seem to be any unified program to blend increased production of fuel with increased efficiency in its use and a reduction in pollution.

★ ★ ★

There are a lot of suggestions and sage advice. But in most cases there are side effects that would override the benefits.

In past years while the American development of fossil fuels was being accomplished, we were able to improve health conditions and even the life span of man substantially. So, it would appear that not everything done in the past has been bad. Some of the side effects have been disheartening from time to time, and no doubt the same will be true in the future.

Meanwhile, as John Miller, the president of the Independent Petroleum Association, told Texas independent oilmen, a policy stalemate looks like the biggest obstacle to a solution now.——WACIL McNAIR.

★ ★ ★

Today In History

By THE ASSOCIATED PRESS

Today is Tuesday, June 11, the 162nd day of 1974. There are 203 days left in the year.

Today's highlight in history:

On this date in 1942, it was disclosed that the United States and the Soviet Union had made a lend-lease agreement to aid the Soviet war effort in World War II.

On this date-

In 1727, King George I of England died.

In 1859, a prospector laid claim to a silver deposit in Six Mile Canyon in Nevada. The claim turned out to be the Comstock Lode, which yielded ore worth more than $300 million.

In 1940, Princess Juliana of The Netherlands arrived in Canada as an exile during World War II.

In 1963, Alabama Gov. George C. Wallace stepped aside to permit blacks to register at the University of Alabama in Montgomery as the federalized National Guard stood by.

In 1967, Egypt and Syria settled into a cease-fire with Israel after the six-day war.

In 1970, the United States completed a pullout from Wheelus Air Force Base in Libya, the last major American military facility in North Africa.

Ten years ago: New York Gov. Nelson A. Rockefeller said Republican nomination of Barry Goldwater for President would spell disaster for the GOP and for the country.

Five years ago: Soviet and Chinese troops clashed on the border of China's Sinkiang Province.

One year ago: Vice President Spiro T. Agnew said the Senate Watergate hearings were destroying the chances of justice and truth being achieved.

★ ★ ★

The Weather

SNYDER TEMPERATURES: High Monday, 90 degrees; low, 58 degrees; reading at 7 a.m. today, 67 degrees.

Northwest and Southwest Texas: Clear to partly cloudy through Wednesday. Widely scattered thunderstorms Panhandle and mountains this evening, mainly north portion tonight and central portion Wednesday afternoon. A little cooler north tonight and Wednesday. Low tonight 52 to 70. High Wednesday 85 to 100.

North Central and Northeast Texas: Clear to partly cloudy and warm tonight and Wednesday. Scattered thundershowers northwest portion tonight and north Wednesday. Low tonight 66 to 72. High Wednesday 87 to 96.

South Central and Southeast Texas: Partly cloudy and a little warmer tonight and Wednesday with widely scattered, mostly daytime showers and thundershowers near the coast. Low tonight 66 to 78. High Wednesday 88 to 98.

Coast: Mostly east to southeast winds 5 to 15 knots tonight, becoming southeast 8 to 18 knots Wednesday. Winds locally gusty in widely scattered showers and thundershowers. Seas 2 to 4 feet, increasing Wednesday.

PREPARING FOR "THE FOURTH"—Tommy LaRoux, ticket sales chairman for the annual July 4th celebration, second from right, hands the first package of tickets to Tony Cobb, third from right, who will be among Boys' Club Members spearheading the ticket sales. Others on hand for the kickoff session were, from left, Roy Kidd and Tommy Davis, chairmen for the event, which is coordinated by the Chamber of Commerce, Keith Wallace, another Boys' Club member, and at far right, John Thomas, President of the Chamber of Commerce. A number of prizes will be awarded again this year at the celebration in Towle Memorial Park.

Nixon, Chancellor Of Austria Confer

SALZBURG, Austria (AP) — President Nixon met more than 1½ hours today with Austrian Chancellor Bruno Kreisky to discuss the American chief executive's trips to the Middle East and Moscow.

Nixon leaves this medieval city Wednesday for Egypt on the first stop of a five-nation Middle East tour.

The talks also touched on European matters, presidential spokesman Ronald Ziegler said, particularly the European security conference that includes Russia and other eastern European nations.

Ziegler raised the possibility that Nixon will hold a summit meeting with Western European leaders before he gets to Moscow.

A final determination probably will depend on whether a new declaration of principles for the North Atlantic Treaty Organization is initialed by NATO foreign ministers in Canada later this month.

Ziegler also defended Nixon against criticism by Sen. Henry M. Jackson, D-Wash., who said that the President "is screwing it up," in reference to the Middle East achievements by Secretary of State Henry A. Kissinger.

"That view is not shared by the majority of the Senate," Ziegler said, and not "by the majority of the American people, in my view."

Jackson told a labor convention Monday in Atlantic City, N.J., that he thought Kissinger had brought some stability to the Middle East and he fears the President's trip might bungle the cease-fire agreements.

Nixon appeared to be counting on medieval Salzburg to be something of a good luck talisman for his trip to the Middle East.

Standing bareheaded in a steady rain, Nixon on his arrival Monday night recalled his stopover in the city en route to Moscow in 1972 and said that journey "not only created a new ... direction as far as the Soviet Union and the United States (were concerned) ... but contributed to peace for all nations of the world."

Expressing a hope for similar success on his trip to four Arab nations and Israel, the President added: "Every nation in the world has a stake in this journey."

Nixon had told a farewell crowd at the White House: "We realize that one trip is not going to solve differences that are very deep, which go back many years and in some cases centuries. But we also realize that a beginning has to be made ...

Nixon was stopping for 36 hours in Salzburg to adjust to the change in time before flying on to Cairo Wednesday morning. The only item on his schedule today was a two-hour meeting with Austrian Chancellor Bruno Kreisky, but his aides insisted that the President was not vacationing.

"No relaxation at all," said chief of staff Alexander M. Haig, Jr., "it will be a period of very intensive work."

Spokesman Ronald L. Ziegler said the President spent nearly all the 8½-hour flight from Washington preparing for the talks he will have with the leaders of Egypt, Saudi Arabia, Syria, Israel and Jordan.

Italy's Problem Becomes Worse

By VICTOR L. SIMPSON
Associated Press Writer

ROME (AP) — The resignation of Premier Mariano Rumor plunged Italy into a political vacuum today, compounding the nation's worst economic crisis since World War II.

Rumor quit Monday night after the Socialist party, the No. 2 faction in his coalition government, and the trade unions refused to go along with his proposals for an austerity program of tight credit and higher taxes to stave off national bankruptcy. It was the second center-left coalition headed by Rumor to collapse in 11 months.

Italy's 36th government since World War II lasted only three months.

President Giovanni Leone asked Rumor and his cabinet to continue in office as a caretaker regime until a new government is formed. The president was expected to start consultations with political leaders today in search of a new premier.

The government fell at Italy's darkest hour in its 28 years as a republic. Inflation is soaring at the rate of 20 per cent a year. The government's foreign credit is exhausted. The lira has dropped 18 per cent in a year. The foreign trade deficit is more than a billion dollars a month. Crime is up, and political terrorism is plaguing the country.

'Italy is deeply sick," said Transport Minister Luigi Preti, a Democratic Socialist. "It is clear that this is the most serious of the government crises since the war."

With no party having a majority in Parliament and no majority possible without the participation of the Christian Democrats, the largest and dominant party, Leone has few options.

He could ask Rumor or another Christian Democrat to try to form another coalition with the Socialists. Or he could call for new elections, a prospect that doesn't appeal to the Christian Democrats because of the beating they took in last month's referendum on divorce.

The Communists, the country's second largest party, have been pushing for a "historic compromise" government uniting them with the Christian Democrats. But some political observers believe the Communists now have doubts about taking on official responsibility for an apparently unmanageable economy while they have already achieved a hand in power through their influence with the powerful leftist labor unions.

Guido Carli, governor of the Bank of Italy, said recently that only shock treatment in the form of strict credit, higher taxes and a curb on wage increases could rescue the economy. The Socialists and the unions maintained that any cooling of the economy would result in a sharp rise in unemployment and deterioration in the buying power of the workers.

Ehrlichman's Trial Severed

WASHINGTON (AP) — A federal judge today severed the conspiracy trial of John D. Ehrlichman from that of three other defendants in the Ellsberg break-in case.

U.S. District Judge Gerhard A. Gesell said President Nixon's refusal to allow Ehrlichman and his lawyers access to the files he needs for his defense "makes it impossible for the court to do its duty" to conduct a fair trial.

James D. St. Clair, President Nixon's chief Watergate lawyer, told Gesell on Monday that the President still reserved the final say over what materials from Ehrlichman's own files the former domestic aide could use.

"The proposal is unacceptable," Gesell said, "It denies him the right of counsel."

Gesell has said that he, not Nixon, would be the final judge of what material could be admitted as evidence at Ehrlichman's trial.

Gesell had threatened to dismiss the case against Ehrlichman entirely unless Nixon agreed to release the material sought by Ehrlichman for his defense.

Instead he severed Ehrlichman's case and said Ehrlichman would be tried later.

The other three defendants go on trial Monday.

The three who will be tried Monday are G. Gordon Liddy, Bernard L. Barker and Eugenio Martinez, who were convicted previously in connection with the Watergate break-in.

Ehrlichman, Liddy, Barker and Martinez are charged with conspiracy to violate the rights of Daniel Ellsberg's psychiatrist, Dr. Lewis Fielding, by sending White House agents into Fielding's office.

Ehrlichman is also charged with three counts of lying to a grand jury and one of lying to the FBI.

There was no indication when Ehrlichman will go to trial.

Also pending before Gesell was a motion to find in contempt "those persons in possession or control of the documents called for in the subpoena," filed by Ehrlichman's lawyer.

If granted, that motion could lead to another hearing ordering the President and others to show cause why they should not be held in contempt.

When White House lawyer James D. St. Clair told Gesell last week that the President would retain final say over what White House material could be used for trial, Gesell said angrily:

"It seems to me that it is dismissal which the President's action would seem to be pointing towards intentionally."

But he added: "It is a course I should not follow until I have exhausted all other possible opportunities."

In a letter Monday, St. Clair told the judge that Ehrlichman alone could see all his files, could discuss them in another room with his lawyer, "but initially his counsel may not examine the notes."

Then the notes selected would go through a screening process, ending with the President if there were any dispute—but still Nixon would have the final say.

Gesell had said in the past that he, not the President, would decide what was relevant and said exclusion of Ehrlichman's lawyer "borders on obstruction."

Kissinger Wants His Role Cleared

SALZBURG, Austria (AP) — Secretary of State Henry A. Kissinger said today he would resign unless the controversy over his role in national security wire tapping was cleared up.

His voice breaking with emotion, Kissinger said the controversy is hurting America's foreign policy.

"I do not believe it is possible to conduct the foreign policy of the United States under these circumstances," he told a news conference. "If it is not cleared up I will resign."

Kissinger, his eyes glistening with tears, claimed that leaks to the news media defamed his honor and reputation.

"It is not possible to conduct national policy under this sort of attack," he said in delivering his threat to quit.

The Nobel Prize-winning diplomat, again denying he ordered wiretaps on his subordinates, called upon the Senate Foreign Relations Committee to reopen its hearings to investigate the controversy.

Kissinger disclosed he had sent a letter to Sen. J. W. Fulbright, D-Ark., chairman of the Foreign Relations Committee, suggesting that the panel reopen its hearings on the wiretap controversy.

He said he would break off from Nixon's Middle East trip and return to Washington to testify if necessary.

Asked if he would withdraw his threat to resign if Fulbright's committee gave him a "clean bill of health," Kissinger responded: "Yes."

He said there might be other ways to quiet the controversy, but did not specifically suggest any.

During a Foreign Relations Committee hearing on foreign aid last week, Kissinger repeated his earlier statements. Some committee members suggested it might be necessary to reopen the matter, if only to support the secretary's statements.

Cable Blackout Plan Deleted

WASHINGTON (AP) — The Senate Judiciary Committee deleted from a copyright revision bill today a controversial amendment that would black out most distant sports on cable television, The Associated Press learned.

Meeting behind closed doors, the committee reportedly voted unanimously, except for Sen. Philip A. Hart, D-Mich., to knock out Section 111 of the copyright legislation.

Sen. Edward G. Gurney, R-Fla., was the leading advocate of the deletion, which will permit cable TV operators to continue to show distant sports events.

Pro sports interests had fought to have their special status recognized. They said that indiscriminate showing of distant events into another sports market would weaken the financial structure of the league.

Knapp Freed From Prison

HUNTSVILLE, Tex. (AP) — Former state Rep. Walter Knapp was released from the state prison here early today on the basis of a federal court order for a new trial on his 1972 theft conviction.

Potter County Sheriff T. L. Baker said Knapp left the prison at 8 a.m. and headed for his home in Amarillo.

U.S. District Court Judge Hal Woodward issued the order to free Knapp Monday after a conference with Knapp's lawyers and Asst. Atty. Gen. Jack Boone.

Knapp served almost four months of a four-year term on a conviction for using state postage stamps to buy a pickup truck.

Senate Panel In Agreement

WASHINGTON (AP) — The Senate Foreign Relations Committee voted unanimously today to accept the suggestion of Secretary of State Henry A. Kissinger that it review his previous testimony regarding national security wiretaps.

Sen. Edmund S. Muskie, D-Maine, made the announcement and said he fully supports Kissinger and does not now believe he should resign.

"The secretary of state has been a brilliant servant and his record deserves the support of his countrymen until there is a record to show the contrary," Muskie said.

Nevertheless, Muskie said, the committee "voted to accept Mr. Kissinger's suggestion of a review."

Gold Ban To End

WASHINGTON (AP) — Treasury Secretary William E. Simon said today he hopes it will be possible for Americans to own gold before the end of this year.

Simon told a House Banking and Currency subcommittee that he favors allowing Americans to own gold, which now is prohibited.

President Nixon has authority from Congress to remove the ban at any time and Simon said he hopes this will be possible "before the end of the year unless there are damaging developments."

Simon appeared before the House subcommittee, which is considering U.S. contributions to the International Development Association. The associationn makes interest-free development loans to the world's poorest countries.

The Senate already has approved a $1.5-billion appropriation, but with the stipulation that Americans should be free to own gold effective Sept. 1.

The House subcommittee, which previously turned down the IDA bill, also is considering setting a gold owning date as a condition for passage of the bill, say sources.

Sawhill Deplores Attack On Depletion Allowance

By MAX SKELTON
AP Oil Writer

HOUSTON (AP) — Energy czar John Sawhill said today congressional efforts to eliminate oil's depletion tax allowance completely and immediately represent oil politics at its worst.

"It is a calculated effort on the part of some to produce headlines at home," said the new head of the Federal Energy Office.

In a speech at the concluding session of the annual meeting of the Texas Independent Producers and Royalty Owners Association, Sawhill said such action would mean increased costs to the consumer.

"In the long term, it won't produce one drop of oil or a foot of natural gas at the wellhead," he said.

"Aside from that, what the advocates of ending the depletion allowance have failed to point out is that it is the consumer rather than the major oil companies who will ultimately bear the burden of increased costs."

The House Ways and Means Committee wants to phase out oil's 22 per cent depletion by 1979 but a proposed amendment would make complete elimination retroactive to Jan. 1.

Sawhill said industry experts have estimated that complete elimination would increase costs by as much as $1.35 a barrel.

"These higher costs must either come out of profits, in which case we reduce the incentive to expand drilling, or they must be passed on to the consumer in the forms of higher prices," he said.

If the consumer pays the price, he said, gasoline prices would be expected to increase two or three cents a gallon. There also would be the possibility that the Federal Power Commission would have to increase natural gas prices, he added.

Sawhill said he has no quarrel with those who wish to reorganize the industry's tax structure but said drastic revisions should not be undertaken during intensely political circumstances nor in an atmosphere of recrimination.

"And certainly not now, when the domestic oil and gas industry is just beginning to emerge from almost two decades of decline," he said.

"The administration has proposed a windfall profits tax, with the traditional plowback provisions designed to encourage more exploration."

Sawhill's remarks followed warnings by the top spokesman for Texas independent operators that federal controls are endangering an upward trend in the industry.

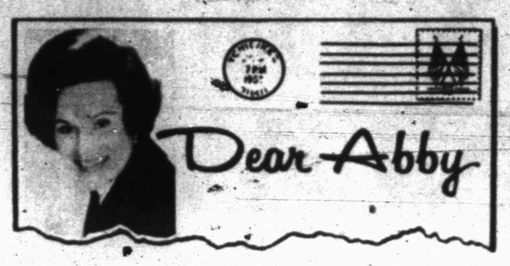

Black boyfriend shocks her parents

By Abigail Van Buren

© 1974 by Chicago Tribune-N. Y. News Synd., Inc.

DEAR ABBY: Judy, our 22-year-old daughter, is a graduate student, living out of state. She's pretty and popular and always has been a leader and an honor student.

Judy had written us about a very fine black girl she had become friendly with at college. We live in a small mid-western town and never had anything to do with the few black families who live on the highway.

Judy phoned a few days ago and asked if she could bring a young man home for a visit. I said: "Certainly."

Then she said: "He's black."

I asked: "HOW black?"

She said: "About as black as black can get." Then she went on to tell me that he was the brother of her college friend, also a graduate student, and an outstanding person, etc.

I managed to control my emotions, and asked whether she was serious about him. She said: "Possibly, but I don't think I'm lucky enough to get him." [My stomach turned over!]

Abby, no one in her father's family or mine would ever understand it if Judy were to marry a black man. I can see nothing but heartaches and problems ahead for her if she married him. I'm not a bigot, but we just aren't ready for something like this. I told her not to bring him home until I could prepare her father for the shock, so she said: "Unless you will treat him properly, I'd rather not subject him to any humiliation." That's where we left it.

Now, what do we do, Abby? SLEEPLESS NIGHTS

DEAR SLEEPLESS: Unless you and your husband can treat your daughter's friend as though he were a Caucasian with a suntan, tell her not to bring him home. But don't be surprised if Judy doesn't come either. She's old enough to choose her own friends. And by the way, what is your definition of a bigot?

DEAR ABBY: My career is my home and family, and I am proud of it. But for some strange reason, when a housewife is asked what she does, she very apologetically says: "I'm ONLY a housewife." This irritates me no end.

When I am asked what I do, I proudly say: "I am an oikologist." The word comes from the Greek words "oikos," which means house, and "ologist" which means "one who studies" or "is an expert in."

Please pass this on for other housewives. Perhaps they will feel more important if they use it, too. OIKOLOGIST

DEAR OIK: I wouldn't recommend springing that on the average Joe without defining it. The "oikologist" might be mistaken for an expert on pigs.

DEAR ABBY: I hope you'll put this in your column for those nice people who are guilty, but are not aware of it.

Two months ago I had a breast removed, also the lymph glands under my arm. [Cancer.] I am doing fine, and I look fine, so I started to go to my club meetings and to church.

Just about every other person I meet is so happy to see me up and around again that they slap or grip my sore arm. I'm sure they don't realize how painful this is because they don't connect my operation with my arm.

They are dear people, and I wouldn't hurt them for the world, but, Abby, my arm is still swollen, has fever in it, and when it's gripped it hurts like mad. It's getting so I hate to go anywhere because I'm afraid of this painful greeting I'm sure to get.

Maybe some of those nice but slap-happy people will read this and take note. ACHING ARM

DEAR ACHING: Consider it done.

For Abby's new booklet, "What Teen-Agers Want to Know," send $1 to Abigail Van Buren, 132 Lasky Dr., Beverly Hills, Cal. 90212.

Crabbe Leaving Hospital Today

BRIDGEPORT, Conn. (AP) — Clarence "Buster" Crabbe, the Olympic swimmer who also played "Tarzan" and "Flash Gordon," plans to leave St. Vincent's Hospital here today.

A hospital spokeswoman said he would go to his home in Scottsdale, Ariz., for further treatment for an undisclosed ailment. Crabbe, 65, was admitted Friday.

THE SNYDER DAILY NEWS

Published Sunday morning, and each evening except Saturday by the Feather Printing and Publishing Co., at Snyder, Texas 79549.

Entered as second class matter at the post office at Snyder, Texas.

SUBSCRIPTION RATES: By carrier in Snyder 45 cents per week $1.85 per month. By mail in Scurry and adjoining Counties, one year $14.95. Balance of Texas and all other states $21.00.

MEMBER OF THE ASSOCIATED PRESS.

The Associated Press is exclusively entitled to use for republication all news dispatches in this newspaper, also local news published herein. All rights reserved for republication of special dispatches.

Ira Student Featured In 'Who's Who'

Danita Layne, a junior at Ira High School, was notified recently that she is to be featured in the eighth annual edition of Who's Who Among American High School Students, 1973-74, the largest award publication in the nation.

She is the daughter of Mr. and Mrs. Jimmy Layne of Ira.

She is active in FHA, 4-H, pepsquad, basketball, tennis, University Interscholastic League and is secretary of her class.

Students from over 20,000 high schools throughout the country are recognized for their leadership in academics, athletics, activities or community service in the book. Less than three per cent of the junior and senior students nation-wide are awarded this recognition.

Miss Layne will have her biography published in the book and also will compete for 1500 and $1,000 scholarships funded by the publishers. She also will be invited to participate in the firm's annual "Survey of Big Achievers."

Cinema

I 7:15 & 9.05 R BLAZING SADDLES Ends Tues.

From The Producer of "Sounder"

II 7:00 & 8:50 G where the lilies bloom Ends Soon

Airman, 21, Is Charged In 2 Deaths

ABILENE, Tex. (AP) — A 21-year-old airman was in jail on $100,000 bond today on a two-count murder charge involving the deaths of his wife and son who lived just eight hours.

Airman 1C Darryle E. Lee, 21, of Tye, near Abilene, was charged in the June 3 death of his wife, Beverly, 18, and their unnamed son.

The baby was delivered one month premature by Caesarian section. The delivery was made by Dyess Air Force Base medical personnel at the Lee home shortly before Mrs. Lee was pronounced dead from a .22 caliber rifle shot to the chest.

Taylor County Sheriff Jack Landrum said at first that the deaths appeared accidental. Lee had told police he was loading the weapon for protection against prowlers when the gun discharged.

Landrum said Monday that the murder charges were filed on evidence which came to light after Lee returned home from the joint funeral of his wife and son at Lincoln, Ark.

Dist. Atty. Ed Paynter said Lee gave a statement to authorities in connection with the case.

C-C Board Given Reports

Reports were presented on several projects at the Monday meeting of the Snyder Chamber of Commerce Board of Directors. The meeting was held at noon at the American Restaurant.

Tommy Davis reported on plans for the annual July 4th celebration and John Thomas, president of the Chamber, gave the group a report on the community long range planning committee.

Ernest Sears reported on the joint sponsorship of the carnival with the Chamber and schools of Hermleigh, Ira and Fluvanna, while Manager Mickey Nunley reported on industrial prospects and on plans for a new brochure. The brochure will come from Texas Parade magazine, which is doing an extensive article on Snyder for an August issue. The same material will compose a brochure for use by the Chamber and other participating agencies.

Eight Youths To SA Camp

Eight Snyder boys are attending the Salvation Army Summer Camp at Midlothian this week.

They are Elijah Jeffery, Raymond Jeffery, David Jackson, Thomas Selmon, Charles Allen King, Rudy Garza, James Williamson and Joe Don Williamson.

During their stay at the camp, they will have a full schedule of swimming, horseback riding, fishing, canoeing, archery, softball and other organized activities.

The camp is made available through the Salvation Army and the many United Fund agencies across the state. The expenses for the Snyder youths to attend camp are paid by the local Salvation Army unit.

First Cotton Bale Of 1974 Ginned

EDINBURG, Tex. (AP) — The first bale of the 1974 U.S. cotton crop was ginned late Monday.

Crispin Gamez, producer of the 518-pound bale, will receive $1,000 from the Lower Rio Grande Valley Cotton Ginners Association.

The bale, which is to be displayed at the next Cotton Bowl parade in Dallas, came from cotton picked from a 23-acre field near Pharr.

POPULAR FROG—Joey Koza, 4, of Warren, found a rare albino frog in a pond near his home two days ago. His mother, Mrs. William Koza called the University of Michigan to get more information. Dr. George W. Nace, a zoology professor who heads the Amphibian Facility is trying to get Joey to donate his pet for research. (AP Wirephoto)

Spending Policy Review Suggested

WASHINGTON (AP) — Roy Ash, director of the Office of Management and Budget, says the government should review very carefully policies that require large investments in areas such as pollution abatement.

This kind of spending "reduces the capability of the economy to improve the average American's consumption of food, clothing and shelter," Ash said.

Ash's comment came as he predicted the rate of growth of potential output will decline in the next decade from the current 4 per cent to "perhaps a little under 3.5 per cent."

Among factors leading to a lower rate of growth is the fact that in the next several years there will be a small number of young people entering the labor force, he said.

"After 1980 this phenomena will be dramatically visible," Ash said.

Ash's testimony came in a statement prepared for delivery today before the new economic growth subcommittee of the congressional Joint Economic Committee.

Sen. Lloyd Bentsen, D-Texas, the subcommittee chairman, is opening a series of hearings into economic policies and complaints of economic mismanagement by the Nixon administration.

In his testimony, Ash said OMB has concluded tentatively that shortages in vital raw materials are less of a problem than was at first thought.

The OMB director said he is not overly hopeful about immediate prospects for improving economic forecasting or the government's ability to avoid the impact of unexpected economic events.

Ash said Project Independence is seeking ways to assure adequate domestic energy supplies, but he cautioned: "A somewhat smaller growth potential is inevitable if we are to achieve the independence we seek."

HOSPITAL NOTES

ADMISSIONS: Omega Glass, Rt. 2, Hermleigh; Anita Rodriguez, Rt. 3; Rufus Braziel, 900 Thirty-first; Pearly Lock, Hillcrest Lodge; Janie Roberts, 1916 Coleman; Dolores Frias, Box 514, Roscoe; Fidel Herrerra, 504 N. Ash, Roscoe; Timothy Timora, 2801 Ave. D; Troy Lee Minnix, Rt. 1; Jeanie Liner, 4105 Denison; Pat Burnett, 2611 El Paso.

DISMISSALS: Glenn Michols, Beth Guynes, Ruben Martinez, Cricket Way, Doris Klutz, J.W. Lee, Alan Floyd, Nola Franks, Rod Anderson, Vicente Moreno, Nolan Bolding, George Hale, Effie Lee.

BIRTHS

A baby boy was born to Mr. and Mrs. Robert Patterson of 2803 El Paso at 11:16 a.m. on June 10. He weighed 6 lbs., 11 oz.

Mr. and Mrs. Jimmie Sturdivant, 2403 Forty-first Street, are parents of a daughter weighing 2 lbs., 12 oz., born June 6 in Simmons Memorial Hospital in Sweetwater. She has been named Tammy Gayle.

Two Mishaps Are Reported

City Police investigated two motor vehicle mishaps yesterday.

An unidentified motorist fled the scene after his vehicle was in collision with the 1962 Model Ford of Raul Garcia Villanueva, 2912 Avenue L, on the parking lot at the Towle Park Pavilion at 9:08 a.m.

The other one occurred in the alley of the 4700 block of Beaumont at 8:59 p.m. Involved were the 1972 Model Ford pickup of Martin Luther Wade, 2804 Forty-seventh Street, and the 1973 Model Honda of Sedgwick Merritt, 2208 Forty-fifth Street.

Plea Entered

John Michael Coonrod pleaded guilty in county court this morning to a charge of driving while intoxicated. He received a $100 fine plus court costs and a 3-day jail term. He was arrested May 1 by City Police.

NAACP Meeting Is Set Tonight

The National Association for Advancement of Colored People will meet at 8 o'clock tonight at the Child Development Center. It will be a planning session for the coming year.

SPRING REMODELING?
Need An Extra Room?
Close in garage doors with sliding doors. Cover or close in proches or patios with patio cover glass & door enclosures, carports, awnings & aluminum windows. We are also automotive windshield specialists and have most models in stock.
Snyder Glass & Mirror, Inc.
1906 33rd 573-6396.

Penny Candy Put To Use

GREENSBORO, N.C. (AP) — Kevin McAuley went to a Greensboro department store and bought $3.72 worth of merchandise.

The clerk gave him change from four dollars—a quarter and three penny pieces of peppermint candy.

It seems the store was short of pennies.

Later Sunday, McAuley's wife and her mother, Mrs. Blanche Simon of Greensboro, decided to find out if the candy was really worth a penny. They went back to the store and made an 80-cent purchase, 84 cents with tax.

They gave the cashier 82 cents in coins and two pieces of peppermint candy.

The cashier didn't know what to do and asked the manager about it. The store had been giving candy in lieu of pennies, but not accepting it.

"The manager sort of threw up his hands," Mrs. Simon said. "But, he approved the transaction."

What happened to the third piece of candy? McAuley ate it on the way home.

Teachers Going With Migrants

INDIANAPOLIS (AP) — The Texas Education Agency is sending two teachers to Indiana this summer to "help provide continuity to itinerant students"—children of migrant farm workers.

The assignment of teachers Gerardo A. Mechler, McAllen, Tex., and Evaristo Guerrero, Weslaco, Tex., to Indiana is part of a national program that includes a computer network to keep student records up to date as they travel.

Indiana School Supt. Harold H. Negley said Monday that a teacher training workshop in migrant education is being held this week at Geneva Conference Center in Rochester, Ind.

Mills Suggests Control Return

By EDMOND LeBRETON
Associated Press Writer

WASHINGTON (AP) — Rep. Wilbur D. Mills says that even though wage-price curbs may be "anathema to many," the controls should be reimposed to help combat inflaion.

The Arkansas Democrat, chairman of the powerful House Ways and Means Committee, sounded the appeal Monday as concern over inflation was voiced on both sies of Capitol Hill and both chambers wrestled with various tax reform and tax cut proposals.

Mills suggested the controls should be similar to those in effect in 1972 under Phase 2 of the now discontinued Nixon economic program, but should be mandatory rather than left to presidential discretion. He ruled out price rollbacks.

Mills said the lawmakers cannot blame failure of leadership on the problems Nixon is having—an apparent reference to Watergate and the impeachment inquiry.

The Treasury had no immediate comment.

However, Chairman Wright Patman, D-Tex., of the House Banking Committee, which has jurisdiction over controls legislation, said: "It is a fact of life that the continuation of wage-price controls was defeated overwhelmingly earlier this year in the Banking and Currency Committee and I know of no change in that sentiment."

He said the committee might consider reopening the issue "if the administration makes a sincere promise to carry out a wage-price law," but that he sees no indication of this.

Senate sources said they know of no move there to consider reimposing controls.

Tax reform proponents in the Senate continued laying the groundwork for an effort to make their proposals riders to a minor House-passed bill. However, its consideration was delayed, at least until Thursday.

Sen. Edward M. Kennedy, D-Mass., told the Senate Finance Committee Monday that loophole-closing legislation could bring in an extra $10 billion annually and that $6.5 billion of the gain should be used to give relief and provide more buying power to consumers. He struck out especially at what he called syndicated tax shelters, arranged by middlemen to help high-income persons invest in farming and other operations where special tax advantages are available.

Meanwhile, the House Ways and Means Committee, which is working on a tax reform bill, received but took no immediate action on a Treasury proposal to limit farm tax advantages more nearly to working farmers.

MIDDAY STOCKS

By The Associated Press

AT&T	48⅛	off	⅛
Atl Rich	92¾	off	¾
Beth Stl	30¼	off	⅜
Borden	22⅝	up	¼
Brit. Pet.	10⅝		
Cat Trac	65½	up	⅜
Celanese	32¼	off	¼
Chrysler	17¼	off	⅛
Cities Svc	38¾	off	½
Coca Cola	116	off	1¼
Cont Oil	39	off	⅛
Dow Chem	67¼	up	⅛
duPont	172¼	off	¼
Eastman	113⅜	off	⅞
El Paso NG	12⅜		
Exxon	77⅜	off	⅝
Fairchild Cam	43⅜	off	1⅞
Ford	54⅛	up	⅛
Gen Elec	50	off	¾
Gen Foods	25⅝	off	¼
Gen Mtrs	53	up	⅛
Gen Tel	24⅛	up	⅛
Gen Tire	15	off	⅛
Goodrich	21⅞	up	⅛
Great A&P	12⅝	up	⅜
Gulf Oil	21⅜	off	⅛
IBM	228	off	2¼
Int Paper	48¾	up	½
John Man	16⅞	off	½
John Joh	118½	off	¼
Litton	8	up	¼
Marathon	35	off	½
Marcor	26¾	off	¼
Mobil Oil	43¾		
Monsanto	69⅛	off	⅛
Penn Cent	2		
Penney	76¾	off	½
RCA	16¾	up	⅛
Safeway	40⅛	off	⅛
Sears	88¾	off	1
Sony	18⅝	up	⅛
Stand Ind	84⅝	off	⅞
Texaco	26¾	off	¾
Texas Inst	94⅛	off	1¾
Un Carbide	42⅛	off	½
Uniroyal	8⅜	off	⅛
US Steel	44¾		
Woolwth	16½		
Xerox	125¾	off	1⅜

Theft Cases Are Reported

Several thefts have occurred in Snyder recently.

Someone stole eight pounds of salt pork, a 5-lb. bag of precooked fish, a 5-pound bag of raw fish and 17 pounds of margarine in a breakin at North Elementary School. The theft was reported at 6 p.m. Monday.

David Bennett, 3106 Forty-first Street, told police that someone stole his 10-speed bicycle between June 1 and June 10.

An 8-track recorder and playback were stolen from Greg Patterson, 3610 Fortieth Street, according to police, who said the theft was reported at 2:33 a.m. Monday.

J.K. Ward, College Park Apartments, told police yesterday that someone had stolen a battery from his son's motorcycle.

8-TRACK
TAPES
3 FOR $5.00
Each $2.00
CASH FOOD MARKET
1110 25th St. Ph. 573-9161

NOTICE!
EFFECTIVE JUNE 1st., 1974
NEW RATE CHANGE $6.95
THE BEST BARGAIN IN VIEW!
SNYDER COMMUNITY ANTENNA TELEVISION
2609 AVE. S 1 BLOCK SOUTH SQUARE
FM Music on Broadband, DIAL WITH FM TUNER
OPEN 9 a.m. to 5:30 p.m.
CLOSED SATURDAYS

CLASSIFIED MAIL-O-GRAM
A CONVENIENT FORM PROVIDED FOR YOUR CLASSIFIED AD
PRINT AD BELOW. USE ONE BOX PER WORD. EACH WORD, NUMBER, GROUP OF NUMBERS, PRICE, CONSISTS OF ONE WORD. NO ABBREVIATIONS, PLEASE.

Classification .....
No. of Days .....

CLASSIFIED ADVERTISING RATES & SCHEDULES
15 WORDS MINIMUM

1 day per word	7c
2 days per word	13c
3 days per word	17c
4 days per word	20c
5 days per word	22c
6th day	24c
Legals, per word	7c
Card of thanks, per word	7c

Each additional day 3c per word.
Deadline 4:30 p.m. Monday through Friday, prior to day of publication.
Deadline Sunday 4:30 p.m. Friday

—INCLUDE CHECK OR MONEY ORDER—
NAME .....
ADDRESS .....
CITY ..... ZIP .....

FOR YOUR CONVENIENCE, PASTE THIS PRE-PAID LABEL TO YOUR ENVELOPE

FROM

No Postage Stamp Necessary If Mailed in the United States

BUSINESS REPLY ENVELOPE
First Class Permit No. 2, Sec. 510 P. L. & R., Snyder, Texas
POSTAGE WILL BE PAID BY
SNYDER DAILY NEWS
P. O. BOX 949
SNYDER, TEXAS 79549
Classified Ad Dept.

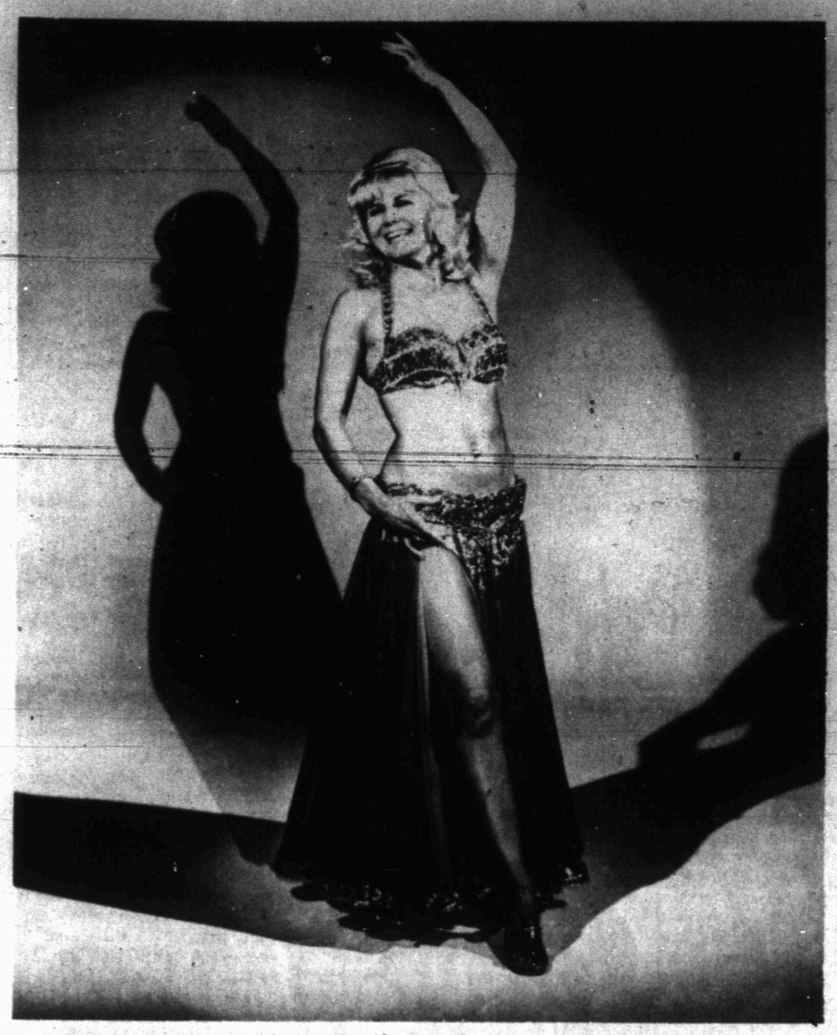

BELLY DANCER TO APPEAR—Scheherazade, Sue Miller, shown here, finds art, catharsis, and exercise all in this most ancient form of dance, and that is why she has chosen to teach it to dozens of fortunate female Lubbockites who now attend her school. She will be the guest of honor at the monthly meeting of the Snyder Newcomers Club Thursday at 10 a.m. at the Snyder Savings and Loan Community Room.

A New Twist To An Old Dance

Ms. Sue Miller will be the guest of honor at the monthly meeting of the Snyder Newcomers Club that will be held in the Community Room, Snyder Savings and Loan Building at 10:00 A.M., Thursday, June 13. All Snyder newcomers and other interested persons are cordially invited to attend this very interesting program.

Liquid, hypnotic music flows through the very nerves and fibers of the room; finger cymbals glitter from every dancer's hand, and brilliant colors swirl in a shimmering vortex of motion. It's as graceful as ballet, as expressive as jazz, and as sensual as the hula; it's called Belly Dancing.

"Scheherazade" (Sue Miller) finds art, catharsis, and exercise all in this most ancient form of dance, and that is why she has chosen to teach it to dozen of fortunate female Lubbockites who now attend ner school.

Ms. Miller's encounter with belly dancing first originated in Dallas, where a friend of hers, Meara, taught it to a group of women. Discovering that Sue Miller was leaving Dallas, Meara simply announced "I think it's time that you learned belly dancing." Being a truly enthusiastic pupil, she became adept in a short time.

Soon after moving to Lubbock, a woman who recently had begun to learn the dance asked Sue to give her lessons to complete what she had previously been taught.

From this beginning, Ms. Miller's student group has grown; and her school's present enrollment is 47, although the school has been in existence for a mere two weeks.

Belly dancing had it's beginnings in the Middle East. When it migrated to America it was often denied audience because people believed it had it's roots in heathen sensuality; even now it is frequently associated with burlesque and strip tease. However, people who have actually experienced it recognize and enjoy it's aesthetic grace. Ms. Miller considers it an extention of the naturally beautiful movements of the human body; but in belly dancing these movements are brought to their fluid perfection.

Like many others who would like to pursue an interest in dancing, Ms. Miller had always considered herself clumsy, incompetent, and generally inept. Although she had taken dancing when she was six, she never felt she was very good at anything; but belly dancing proved her wrong.

And the future of belly dancing?

Well, it has existed since before Christ; and, like any true art form, it transcends time and fashion. Ms. Miller believes that its spread and increased popularity is inevitable. Although her classes encompass all age groups and diverse personalities, she finds that belly dancing often means the most to women over 40, "for it gives them a sense of life, joy and vitality which they fear they are quickly losing; it often sparks new interest within their marriage, and it makes them feel like more of a woman."

Ms. Miller took her name, Scheherazade, from one of the most interesting women in history. Her dance comes from the pagentry of old Persia. That, combined with Sue Miller's love and dedication to her work.

Cathy Hess Captures 4-H Bake Sweepstakes

Cathy Hess was winner of the senior division of the Scurry County Bake Contest Saturday, and received the senior sweepstakes award with 8 blue ribbons out of a possible 8. Elowese Harrison, runnerup, had 7 blue and one red ribbon.

Gloria Rios and Kim Layne each entered 4 products and received 3 blue and 1 red ribbon; Mary Garza won the Level II (Intermediate) Sweepstakes Award with 7 blue ribbons and 1 red. Mary Jane Rios, Susan Velasquez and Becky Costillo each received 6 blue ribbons and 2 reds. Maxann Preston entered 7 products and won 7 blue ribbons. Donna Browning entered 4 products and won 4 blue ribbons. Donna Layne, and Josephine Rios each entered 3 products and received 2 blue ribbons and 1 red. Martha Blake entered 2 products and won 2 blue ribbons; Lois Hess entered 2 products and received 1 blue ribbon and 1 red.

Benny Sauceda and Rita Rios tied for the sweepstakes award in the Level I division with 6 blue ribbons and 2 red. Kelly Farquhar entered 6 products for 5 blue ribbons and 1 red. Monica Becerra received 4 blue ribbons and 2 red. Isabel Rios received 4 blue ribbons. Carmen Rios received 3 blue ribbons, Jacqueline Pylant received 2 blue ribbons and 1 red. Rosemary Rios received 1 blue ribbon and 1 red.

Figure Cost Per Serving

COLLEGE STATION—Today's rising food prices emphasize the necessity of comparing costs of similar food items, one nutritionist said this week.

"Figuring cost per serving is one facet of shopping wisely," Sally Springer, foods and nutrition specialist, Texas Agricultural Extension Service, The Texas A&M University System, continued.

"For example, when figuring cost of any boneless meat, allow four servings per pound. For meats with a small amount of bone, expect three serving per pound.

"Chicken and whole dressed fish furnish one to two servings per pound," she added.

Each serving provides about three ounces of cooked meat—and 20 grams of protein.

This is approximately one-third of the recommended amount needed daily by an average adult male or female, Miss Springer noted.

"One serving of meat or meat alternate—along with two glasses of milk or its equivalent—provides all the protein a person needs each day."

Serving meat alternates—such as dry beans, peas, nuts, milk and cheese—also helps stretch the food dollar. These foods are excellent sources of protein and calcium.

Lloyd Family To Hold Reunion

The Lloyd family will hold their twenty-third annual reunion June 15 and 16 at the pavilion at Towle Park. All those attending should bring a picnic lunch or make plans for your own meals.

For further information phone Mr. or Mrs. Raymond Lloyd of Hermleigh at 863-2443.

FLUVANNA NEWS

BY MRS. STELLA JONES

Karan Sim and a school mate from the University of Arizona at Tucson, Ariz. visited Wednesday night with Karan's grandmother, Mrs. Jessie Sim.

Mr. and Mrs. Joe Landrum and Mrs. Anna Landrum returned home last Thursday where Mr. and Mrs. Joe Landrum visited their daughter and family, Mr. and Mrs. Charles Cates and son in Edna while Mrs. Anna Landrum visited relatives in Temple, Ft. Worth and Corsicana for a week.

Mrs. Oma Riddle of Devine and Mrs. R.L. Trott of Odessa visited the first of the week with Mrs. Lonie Ball, Duke and other relatives.

Steve Stansell left last Friday for Sulpher Springs where he will be working on a dairy this summer.

Mrs. Jessie Sims spent several days last week in Lubbock attending to business and visiting her niece and family Mr. and Mrs. James Sharb and Martha.

Mrs. W.F. Mathis and Mrs. V. A. Wills visited several days this week in San Antonio with Mrs. Mathis' daughter and husband, Mr. and Mrs. Bill Hurley.

Recent visitors in the home of their parents, Mr. and Mrs. Clyde Smith, were Mr. and Mrs. Don Patten and John of Abilene, and Karl Smith of Midland. She also visited her other grandparents, Mr. and Mrs. Royce Patterson, Rhonda and Tommy.

Mr. and Mrs. Harry Wineford of Lamesa visited last Saturday and Sunday with her cousin, Mrs. Stella Jones.

Mrs. Harry Kingston and Mrs. Lila Carmicheal were recent guests in the home of Mrs. Rosser Maples and Macks in Kermit.

Mr. and Mrs. Sandy Holder are visiting this week with her son and family, Mr. and Mrs. Duane Carpenter and family in Houston.

Rhonda Patterson has moved to Lubbock and is working this summer.

Mrs. Bob Jenning and Mrs. Opal Forehand visited Tuesday night with Mr. and Mrs. Blackie McIntyre and Don, Mrs. Jenning had medical care while in Abilene.

John Chapman is confined to Hendricks Hospital this week. His mother, Mrs. James Chapman is with him.

James Chapman attended the funeral of Mrs. Bill Sledge in Merkel on Friday.

Mrs. Ruby Benson and Mrs. Stella Jones were Lubbock visitors.

Mrs. Pearl Warren, Mrs. Ruby Benson and Mrs. Louie Gatewood were Big Springs visitors last Tuesday.

Mrs. Royce Summers and Jason and Mrs. Gilbert Merritt and Bert were in Lubbock on Thursday.

Lance and Xan Fulford of Lubbock visited their grandparents, Mr. and Mrs. Ray Fulford and Mr. and Mrs. Carl Keller in Snyder this week.

Junior and Kristy Boulware of Post visited last Saturday with their grandparents, Mr. and Mrs. Marvin Boulware and Danny.

Mr. and Mrs. Bobby Lemons and children of Colorado City and Mrs. Ed Lemons of Leasure Lodge in Colorado City visited several days last week with Mr. and Mrs. Hurston Lemons and Buster.

Mr. and Mrs. Dean Ball and Zenda were on a weeks vacation to different parts of the state last week.

ON THE HOUSE

By ANDY LANG
AP Newsfeatures

What's new on the market

THE PRODUCT — A heat-retaining, energy-saving chemical for swimming pools.

Manufacturer's claim — That this thin chemical layer acts as an effective "blanket" to hold in the water's warmth whether the pool is heated by the sun or a pool heater...that it is odorless, harmless to the eyes, doesn't harm fish or plants and is virtually invisible...that it cuts water evaporation ...that it allows full use of the pool and normal recirculation ...and that only a few ounces need be added twice a week at minimal cost.

THE PRODUCT — A high-speed finishing sander with 10,000 orbits per minute for fast general purpose sanding.

Manufacturer's claim — That the new extra speed gives the operator smoother finishing, faster material removing and ease of handling for wood, metal and plastic projects...that it is designed for one or two-hand control and will flush sand on three sides...that it is double insulated...that it can convert to dustless operation with a special attachment that connects to most tank-type vacuum cleaners...and that synthetic lambswool polishing pads give added versatility to the new unit and are excellent for polishing furniture, cars and other objects.

THE PRODUCT — A right-angle attachment to give polishing and sanding versatility to portable electric drills.

Manufacturer's claim — That the new attachment lets the user polish or sand at an angle with an ordinary electric drill ...and that it is being offered in a kit which includes a lambswool polishing bonnet, six assorted sanding discs, a rubber backing pad and a wheel arbor.

THE PRODUCT — A water-saving showerhead.

Manufacturer's claim — That the showerhead reduces the flow of water to about two gallons per minute without sacrificing a forceful spray, compared with the average flow rate of eight to 12 gallons per minute of conventional showerheads...that tests show the showerhead, if operated only 10 minutes daily, would save upwards of 1,600 gallons of water per year when compared with a showerhead flowing at eight gallons per minute ...that its special design allows easy removal of mineral deposits, rust, scale and other impurities...that it has pushbutton control and is constructed of solid brass and a triple plate of chrome.

(If you do-it-yourself, you will get invaluable aid from Andy Lang's handbook, "Practical Home Repairs," available by sending $1 to this newspaper at Box 5, Teaneck, N.J. 07666.)

(The swimming pool chemical is manufactured by Cascase Industries Inc., Talmadge Road, Edison, N.J. 08817; both the sander and drill attachment by Black & Decker, Towson, Md. 21204; the showerhead by Ecological Water Products, Box 509, Dunkirk, N.Y. 14048.)

The first transcontinental airmail route was between New York City and San Francisco, in 1920.

Decorate with Miniature Paintings

Make wall groupings, anywhere in your home.

Original, hand-made paintings in fine carved wooden frames.

Seascapes, landscapes, still-lifes, florals, sailing ships and portraits.

HINSHAW'S

MISS WESSON HONORED—Miss Linda Wesson, bride-elect of Lt. Russell A. Braden, was honored Saturday morning with a gift tea at the Fellowship Hall of the Colonial Hill Baptist Church. Pictured, left to right, are Mrs. V.E. Braden, mother of the future groom; the honoree and Mrs. Ralph Wesson, mother of the prospective bride. Hostesses for the occasion were Mmes. Leon Autry, Cecil Boren, Rayburn Burgess, Roy Burgess, Odell Cox, J.P. Crook, Bud England, G.W. Ferguson, A.C. Floyd Jr., Bob Lovelady, Dan Martin, Wacil McNair, L.L. Mooty, L.P. Morgan, Stanley Noah, R.E. Patterson, M.H. Roe, Burton Tankersley, Carl Whitfield, Carl Williams, E.H. Williamson, J.C. Williamson and Kenneth Wilson.

BRIDAL TEA HELD—Miss Vicki Hinshaw, bride-elect of Tommy Johnson, was honored Saturday with a bridal tea in the home of Mrs. Mel Gilbert. Pictured, left to right, are Mrs. Marvin Rasco, aunt of the future bride; Mrs. J.O. Allen and Mrs. Leo Hinshaw, grandmothers of the bride-elect; Mrs. Selby Johnson, mother of the prospective groom; Mrs. Hershel Hinshaw, mother of the future bride and the honoree. Hostesses for the event were Mmes. J.W. Headstream, Wayne Bethel, Bill Horn Jr., Jack Warren, William R. McMullan, J.T. Hughes, Mel Gilbert and Misses Tomi Beth Hunt, Jane Ann Harrington, Becki Hall, Penny Jones, Cheryl Scott, Janice McMullan, Barbara Spence and Hollye Crenshaw.

WOMEN'S CALENDAR

TUESDAY

TOPS No. 56 meets at 7 p.m. at Stanfield cafeteria.

THURSDAY

Newcomers Club meets at 10:00 a.m. at the Snyder Savings & Loan.

FIRDAY

Newcomers sponsor novice duplicate bridge from 9:15 to 12 noon at the Snyder Country Club. Open session.

The first admiral of the U.S. Navy was David Glasgow Farragut in 1886.

Use Snyder Daily News Classified Ads—Call 573-5486.

Studio Twelve Stitchkins are Sew Easy

Kits complete—including frames—3.00 and up

this 'n that

Women

IF YOU LOSE YOUR COOL, CALL

WHITE'S
HEATING & AIR CONDITIONING SERVICE

BOB WHITE
OWNER

DAY 573-9933
NIGHT 573-2346

JUST ARRIVED!
A TRAIN CAR OF DELINQUENT
BROYHILL FURNISHINGS

For every room in the house!
Come on Down for a cup of coffee and select from hundreds of
● Sofas ● Chairs ● End Tables
● Coffee Tables ● Occasional Pieces
● Dining Room Suites

HOYT FURNITURE CO.

● Televisions ● Appliances ● Air Conditioners

2112 25th 573-2143

Bea Owens
ON THE SQUARE

Has a Gift For You for his. . .

FATHER'S DAY

SUPPLY LIMITED

Get two essential groomers in
ONE GREAT GIFT:
THE ARAMIS TRAVEL DUO

• 2 oz. Aramis After Shave
• 2 oz. Malt-Enriched Shampoo

Perfect headstarts towards impeccable Aramis grooming. In shatter-proof bottles for use at home or on the road, yours with any 6.00 minimum purchase from the Aramis Master Plan. Offer limited while supply lasts.

GATHERING A LITTLE MILEAGE FOR HIMSELF!

Portugal's Chief Lib Exponent Now Silent

By FENTON WHEELER
Associated Press Writer

LISBON, Portugal (AP) — "In Portugal now, four million women have the right to speak out. One does not and it's me," says Mrs. Palma Carlos, wife of the country's new premier.

She adds: "You can hardly hit the premier with women's lib when he comes home from a hard day at office."

But few if any women in Portugal today have better qualifications to speak out on women's rights than the 70-year-old writer-lawyer. For years she has been fighting for those rights, a tiny ripple in a sea of supermasculinity.

In another place and another time, perhaps Elina Guimarres, her maiden and professional name, might have become a Portuguese Golda Meir or Indira Gandhi.

The daughter of former Premier Vitorino Guimarres, she began at age 7 by writing on her toys: "Women should vote."

Since then she has written more than 100 newspaper articles on women's rights, or the lack of them in Portugal.

She and Palma Carlos were married in 1926.

"I am a feminist," says Mrs. Palma Carlos. "I have been for 60 years. As a simple citizen I could say anything I liked, as the wife of the premier I am restricted."

The mother of two grown sons, Mrs. Palma Carlos says she will not use her new position to encourage women's liberation or to try to influence her husband.

"We respect each other's views. He knows what I think. But I would not dream of asking him what as premier he has done about women's liberation. It would be an intrusion."

Nevertheless, she has firm ideas on what changes for women should be included in the new Portuguese revolution.

Divorce, a revolution all by itself in Catholic Portugal, should be permitted if both people want it, Mrs. Palma Carlos says. She is against abortion as "infanticide—I oppose it as I do the death penalty, there is right to take human life."

Portugal law, she adds, needs to be enforced for a change to rid the cuntry of widespread prostitution and child labor abuses.

But she says she will not take an active part in seeking reform affecting women.

"Your women think of me as a museum piece. I belong to the silent generation that never managed to speak out but somehow was able to say no."

She acknowledges that she is not overjoyed that her husband is premier.

"It is a terrible load a man has to carry. I know because of my father."

Palma Carlos is scheduled to continue as premier of the provisional government until elections next spring. But he could be elected then to the same post President Antoniio de Spinola named him to three weeks ago.

Mrs. Palma Carlos appears to be looking ahead already: "He had to take the job for a year. We don't know how this will end but we will be in it together. After that, we will go, as they say, and look at the birds and flowers."

THE MIXER

Select words meaning the opposite of the words above the squares, arranging the letters in the two words to form a new word which means:

inhabited or frequented, as a specter

TAIL □□□□ SANE ONE (slang) □□□

The MIXER word is: □□□□□□□

Previous Mixer Answer
Opposite words: TIES and HATE.
Mixer word: HESITATE.

Copyright 1974, ARCADIA FEATURE SYNDICATE 1792

Junior Editors' Quiz on TROBRIAND ISLANDS

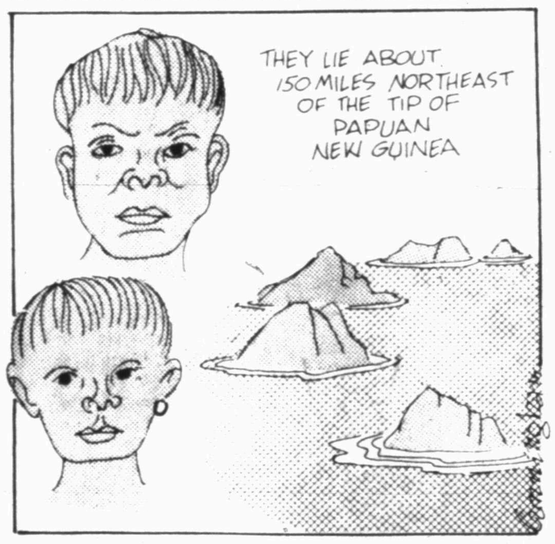

QUESTION: *Where are the Trobriand Islands? What kind of people live there?*

* * *

ANSWER: The Trobriand Islands are a small group of volcanic islands in the southwestern Pacific. They are situated off the southeast New Guinea coast, part of the territory of Papua. Kirwina, the largest island, is about 30 miles long. The islands cover an area of 450 square miles and have a population of 8,500. These islands are composed of coral limestone; the soil is fertile and good crops are cultivated. Yams are produced and the chief exports are pearls and pearl shells. The Trobriands were under British rule until 1906, then the control passed to Australia as a part of the territory of Papua. Kirwina, the largest island, was a base for the United States and Australian Air Forces in World War II.

The natives of the Trobriand Islands are a mixture of Melanesian and Polynesian stock. Bronislaw Malinowski, an English anthropologist of Polish birth, became interested in the racial mixture and culture of these primitive people. He gained fame through his study of the life and habits of the inhabitants of these islands from 1914 to 1918.

6-11

(Irene Coaxum of Charleston, N.C., wins a prize for this question. You can win $10 cash plus AP's handsome World Yearbook if your question, mailed on a postcard to Junior Editors in care of this newspaper, is selected for a prize.)

Demands For Credit To Zoom

By JOHN CUNNIFF
AP Business Analyst

NEW YORK (AP) — In the years from 1967 to 1973 there occurred what often is called an explosion of credit, amounting to $600 billion. And what are the projections for the next six years? Somewhere around $1.5 trillion.

This is the amount that government, business and households are expected to need if other projections are to be fulfilled, mainly those that call for a continued expansion of the economy and an upgrading of the quality of life.

Tremendous plans are on the agenda.

Corporations hope to enlarge and make their plants more productive in order to reduce the shortages of goods. And they are being compelled by law to make their plants more ecologically acceptable and more wholesome for workers.

The federal government seems bent on providing more and more services and may be unable or unwilling to cut its increasing demands for financing. That means all other borrowers will have stiff competition for funds.

Individuals and householders have learned to rely on credit to finance the life styles they have been led to believe are rightfully theirs, even if they haven't the cold cash in hand.

All these plans would seem reason for great excitement among financiers, but the truth is they are producing apprehension instead. Nobody really knows how all the money is going to be raised.

Speaking at a Conference Board meeting a few days ago, Dimitri N. Balatsos, economist and vice president of Manufacturers Hanover Trust Co., listed some of the problem areas that worry some financial men.

—Corporate profits could continue under pressure for the entire period, lessening the appeal of stock investments. High interest rates and labor costs, and demands for greater social responsibility, might cut into earnings.

—The alternative to equity financing through the stock market is to borrow. But during this period some $25 billion of maturing bonds must be refinanced. That is, old bills must be paid before taking on new ones.

—Savings might fail to keep pace with economic activity. The demographic makeup of the population is charging, with the 25-45 year age group showing the biggest increase. These are spenders; they have a low propensity to save.

Based on current understanding of the situation, severe bottlenecks seem inevitable. Balatsos retains some optimism, although it seems to arise more from faith than from any evidence now available.

During the latter part of the Middle Ages, he notes, the mood was somber and people were preoccupied with death. They didn't know that the Renaissance was in the making.

Could it be that a financial renaissance is in the making? We better hope so.

German Group Endows Chair

CAMBRIDGE, Mass. (AP) — A $2 million endowment fund has been established at Harvard University by a German group.

CROSSWORD PUZZLE

ACROSS
1. Rich king
6. Sour substance
10. Poe heroine
11. Prophetic
13. Sea mammal
14. Gourd
16. Hodgepodge
18. Girl's name
19. That man
20. Small anchor
22. Spanish article
23. Footlike part
24. Coral snake
26. Blast of wind
27. British composer
29. Ski resort
31. Wager
32. Family physician
33. Run up debts
36. There
37. War god
39. Girl's name
40. Thailand's neighbor
43. Lizard
44. Yemenites
45. In banks
47. Stains
48. Church officer

DOWN
1. Actress Oberon
2. Event
3. Suffice
4. Spotlight
5. Close
6. Use
7. Hired cars
8. Aleut
9. China
10. Behold
12. Thorax
15. Loam deposit
17. Flirt
21. Digraph
23. Blow-out
25. Peeled
26. Heredity factor
27. Manila hemp
28. Hold back
30. 3.1416
32. Slag
34. Say
35. Electric catfish
37. French priest
38. Location
41. Spring month
42. Trouble
46. Wynn

SOLUTION OF YESTERDAY'S PUZZLE

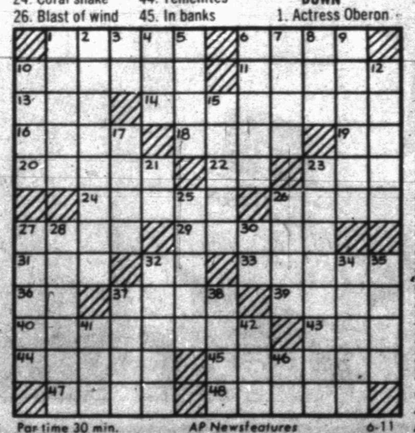

Par time 30 min. AP Newsfeatures 6-11

BARNEY GOOGLE AND SNUFFY SMITH

BLONDIE

FLASH GORDON

BRINGING UP FATHER

TIGER

HAGAR THE HORRIBLE

ETTA KETT

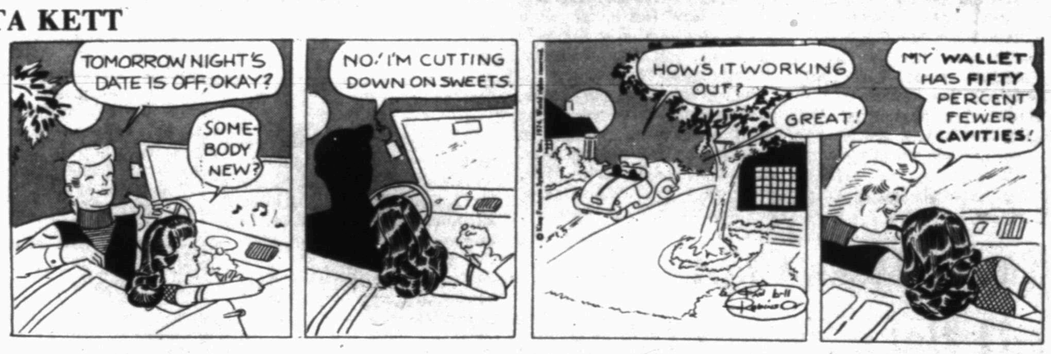

DENNIS THE MENACE

"MY FRIEND HERE DON'T BELIEVE YOU CAN PILE IT HIGHER THAN ANYBODY IN TOWN."

LAFF-A-DAY

"I told you not to inhale."

Trojans, Miami Vie In Showdown

By DAN EVEN
AP Sports Writer

OMAHA, Neb. (AP) — Who's really No. 1 in college baseball?

Southern California Coach Rod Dedeaux is one person who would like to know, and he has a good candidate for the top spot—his own Trojans.

"We've beat one team that was rated No. 1. Now we have a chance to see if Miami is the best," said Dedeaux after his team scored a 5-3 victory over Southern Illinois in the 28th College World Series Monday night.

That earned Southern California a Wednesday night game against Miami, 50-9, the only other unbeaten team still remaining in the double-elimination showdown for the national crown.

Southern California came to the series with a 45-19 record—poorest by a Dedeaux-coached team in 22 years—and rated no better than fifth in the poll conducted by Collegiate Baseball newspaper.

Texas, which shares the No. 1 poll spot with Miami, was Southern California's first-round victim, and No. 4 Southern Illinois could do no better in stalling the Trojans' bid for a fifth straight title.

Miami used a superb clutch pitching performance to topple Oklahoma 5-1, Southern Illinois downed Seton Hall 5-1 and Texas eliminated Seton Hall 12-2 in other games on Monday's four-game card.

Texas, 53-7, faces Oklahoma, 43-7, and Northern Colorado, 32-12, battles Southern Illinois, 48-11, in losers' bracket elimination games tonight.

Southern Illinois took a 3-0 lead in the second inning against Southern California without hitting the ball out of the infield.

And the inning also saw home plate umpire Al Alford first call a Southern Illinois runner out at the plate, but later reverse his decision after a lengthy discussion.

The unusual play saw Southern Cal catcher Ed Putnam tag the plate and the umpire call the runner out, although there was no force out.

Two Southern Illinois errors helped the Trojans score two runs in the fourth and they took the lead in the sixth on a double, a fielder's choice, Ken Huizenga's run-scoring single and a double by freshman Bobby Mitchell.

Mark Barr, younger brother of the San Francisco Giants' Jim, was the winning pitcher, tossing a five-hitter and striking out eight to run his record to 10-1.

Miami's Stan Jakubowski pitched his second complete-game victory in three days and his teammates broke up a no-hitter bid with a five-run seventh inning in the other winners' bracket game.

Kakubowski, 16-2, was pressed into service when Hurricane Coach Ron Fraser was informed that scheduled starter Tom Baxter was hospitalized with tonsillitis.

Oklahoma ace Bob Shirley was sailing along with a 1-0 lead and had not allowed a hit until one out in the seventh. Two-run singles by Jim Crosta and Orlando Gonzalez capped the five-run inning.

Freshman designated hitter Mickey Reischenbach clubbed a first inning grand slam home run and Texas went on to batter four Seton Hall pitchers for 10 more hits in the Longhorns' romp.

Sophomore Jim Gideon stopped Seton Hall on one hit in the seven innings he worked and earned his 19th victory of the season, equalling the one-season NCAA mark set by Larry Gura of Arizona State in 1968.

Monterey Takes On Pasadena

AUSTIN, Tex. (AP) — Two 1973 semifinalists, Pecos and South Grand Prairie, were matched today in the opening game of the state schoolboy baseball tournament.

Their semifinal game was to be followed by another 3A game, Mercedes against West Orange, two teams advancing to the state tournament for the first time.

Houston Spring Woods, which overcame an opening game loss to eliminate Dallas Spruce in regional, was paired against Eagle Pass, a 1970 semifinalist, in the first 4A contest.

Pre-tournament favorite Lubbock Monterey drew Pasadena in other 4A game.

Monterey won the 4A championship in 1972, and coach Bobby Moegle says this year's team is better. It has won 28 straight games in a 34-4 season, and 15 players on the 18-man roster are hitting .308 or better.

The batting leader is catcher Jim Shankle, who was selected last week by Boston in the pro draft. He has hit in 29 consecutive games and has a .464 average, including 11 homeruns.

Although Pasadena's season record is not too impressive, 23-10, the Eagles' pitchers have only allowed more than one run once in their last 14 games.

Pasadena gained the finals in 1968 but was beaten by San Antonio Highlands for the title.

OPEN SEASON—The Junior Teenage League began its 1974 summer baseball season at Moffett Field last night. Included among those present for opening ceremonies are, from left to right, Bill Dryden, secretary-treasurer; Don Wolf, president; and, Rex Hopkins, vice-president.

Astros, Mets, Tigers Triumph

The Astros bombed the Cards 20-10, the Mets flailed the Rangers 13-3, and the Tigers bested the Cougars 7-1 in Miss Softball action here yesterday.

The Astros collected 16 hits. Suzanne Fisher stroked two doubles and a single, Elizabeth Word cracked a double and three singles, Robyn Harlin hit three singles, Carla Joiner and Sandra Rosa each hit two singles, Vicki Kinchloe hit one double, and Carla Franks hit one single.

The Cards rapped nine safeties. LaRhonda Cain stroked a double and two singles, Daphane Strickland and Martha McAnelly each hit two singles, and Kelli Robbins and Patricia Quiros each hit one single.

The Mets' Billie Owens fired a two-hitter, giving up just one single each to Belinda Fuentez and to Sherry Stewart.

The Mets collected 15 hits. Connie Weber socked a home run, two triples and a double, Billie Owens cracked two doubles and a single, LaQuita Reeves hit a double and two singles, Ronda Head hit two singles, Bettsey Patterson, Grace Ann Holder and D'Ann Witherspoon each hit one single.

Gaylene Price, Andrea Hamilton, Joyce Barnes and Robin Anderson each got on base safely twice for the Tigers while Crissy Natividad, Teresa Hildreth, Teresa Bachelor, Teresa Highfield, and Stacy Ruminer each got on base safely once.

For the Cougars, Debra Combest, Jana Heffernan and Marika Sitton each got on base safely twice while Debra Foree, Theresa Browning and Mitzie Morrow each got on base safely once.

The second Ladies PGA qualifying school for 1974 has been scheduled for July 1-3 at Dublin, Ohio. Eleven new players won cards at the January school held in Miami.

Cubs, Yanks Win In LL

The Cubs nipped the Giants 8-7, and the Yankees scalped the Indians 18-2 in Little League action here yesterday.

Although they lost, the Giants outhit the Cubs 10-5 with Mike Roemisch stroking three singles, Tom Peek clouting a home run, Neal Evans doubling, John Reese hitting two singles, and Greg Merritt, Schott Crenwelge and Niel Paige each hitting singles.

The Cubs got five safeties. Toby Neves cracked a double and a single, Roger Overton hit a double, and Kip Wadleigh rapped two singles.

The Yankees' Tom Derrick fired a two-hitter, giving up only two singles to Keith McClain.

The Yanks collected 15 hits. Tim Derrrick aided his own cause with a double and two singles, Jason Johnson, John Igo, and David Rios each hit two singles, Morris Anderson, George Alvarado, David Hill, Gary Waller, Tommy Gressett and Darby Scott each hit one single.

Complete
FRIED CHICKEN LUNCH
Friday, Saturday & Sunday
All You Can Eat $1.48
LUNCHES TO GO!
CALL 573-9158
BEACON LODGE RESTAURANT
East Highway, At Traffic Circle

STANDINGS

By The Associated Press

American League
East

	W	L	Pct.	GB
Boston	31	25	.554	—
Milwaukee	28	24	.538	1
Cleveland	27	27	.500	3
New York	29	30	.492	3½
Detroit	27	28	.491	3½
Baltimore	26	29	.473	4½
West				
Oakland	32	25	.561	—
Texas	30	27	.526	2
Chicago	26	25	.510	3
Kansas City	26	28	.481	4½
Minnesota	23	29	.442	6½
California	25	33	.431	7½

Monday's Games
Texas 6, Detroit 3
New York 7, California 5
Boston 4, Oakland 1
Minnesota 9, Baltimore 1
Only games scheduled

Tuesday's Games
Oakland (Hunter 8-6) at Boston (Cleveland 4-5), N
Texas (Clyde 3-1) at Detroit (Fryman 2-3), N
California (Lange 1-2) at New York (Stottlemyre 6-7), N
Milwaukee (Wright 5-6) at Kansas City (Fitzmorris 5-2), N
Baltimore (Palmer 2-7) at Minnesota (Blyleven 5-7), N
Cleveland (J. Perry 4-5) at Chicago (Bahnsen 5-6), N

Wednesday's Games
California at New York
Oakland at Boston, N
Texas at Detroit, N
Milwaukee at Kansas City, N
Baltimore at Minnesota, N
Cleveland at Chicago, N

National League
East

	W	L	Pct.	GB
Philaphia	31	26	.544	—
St. Louis	28	27	.509	2
Montreal	25	25	.500	2½
New York	23	32	.418	7
Chicago	21	30	.412	7
Pittsburgh	20	33	.377	9
West				
Los Angeles	42	17	.712	—
Cincinnati	32	23	.582	8
Atlanta	31	26	.544	10
Houston	30	29	.508	12
San Fran	30	30	.500	12½
San Diego	24	39	.381	20

Monday's Games
Montreal 3, Cincinnati 1, 8 innings, rain
Philadelphia 12, Houston 0
San Diego 9, Pittsburgh 8
St. Louis 4, Los Angeles 2, 11 innings
Only games scheduled

Tuesday's Games
New York (Seaver 3-5) at Atlanta (Capra 5-2), N
Cincinnati (Nelson 3-4) at Montreal (Blair 1-1), N
Philadelphia (Ruthven 2-2) at Houston (Dierker 3-3), N
St. Louis (McGlothen 7-3) at Los Angeles (Messersmith 6-1), N
Pittsburgh (Brett 6-4) at San Diego (Jones 3-10), N
Chicago (Frailing 4-5) at San Francisco (D'Acquisto 4-5), N

Wednesday's Games
Chicago at San Francisco
New York at Atlanta, N
Cincinnati at Montreal, N
Philadelphia at Houston, N
St. Louis at Los Angeles, N
Pittsburgh at San Diego, N

Yanks, Giants Win In FL

The Yankees clipped the Indians 15-11 and the Giants clubbed the Cubs 14-5 in Farm League action yesterday.

The Yankees got eight hits, led by Clint Potts, who stroked a double and a single. Norman Johnson, David Hines, Frank Alarcon, James Caldwell, Ricky Chaidez, Henry Alvares and James Chadez each hit one single.

The Indians collected 14 safeties, although they lost. Scott Marlar hit a double and two singles, Jimmy Autry hit a triple and a single, Lewis Tate hit a double, Terence Dennis also doubled, Whit Parks, Randy Lyon and David Nicholson each hit two singles, and Jimmy Brooks hit one single.

The Giants rapped six safeties. Kevin Harlan and Billy Hembree each hit a double and a single while D.W. Lofton and Richard Fargason each hit one single.

The Cubs collected eight hits. Gary Cody stroked two singles, Randy Beasley, Danny Eckert, Zell Gaston, James Wallace, Tracy Neves and David Rios each hit one single.

Trapshooting Tourney Set

The Texas State Trapshooting Tournament will be held Wednesday through Sunday, June 12-16, at the Singletree Gun Club at Lewisville.

Some of the best shotgunners in the nation will be on hand to compete for 143 silver trophies and $5,100 in added monies, plus some $30,000 in options and purses put up by the 300-400 shooters.

Frank (Pancho) Martin led thoroughbred trainers at New York racetracks in 1973 with 103 winners.

Buffs, Bullets Win Jr. Tilts

There were two tight pitcher's duels as the Junior Teenage League opened action last night with the Buffs beating the Oilers 6-4 and the Bullets besting the Dodgers 5-2.

The Buffs exploded for all of their runs in the 2nd frame with Clay Peterson and Roland Nunley each receiving credit for an rbi. The Oilers got one run in the 1st and three tallies in the 3rd. Barry Preston and Wes Partain each got one rbi.

The Buffs' Clay Peterson twirled a 3-hitter, giving up singles to Barry Preston, Wes Partain and Freddy Quiros. The Oilers' Calvin Reese and Ricky Beard teamed up for a 3-hitter for the Oilers. Hitting safely for the Buffs were Joe Longbottham with two singles and Gerald Snyder with one single.

The Bullets scored three times in the 2nd frame and pushed across single tallies in the 3rd and 4th innings with Johnny Valesquez receiving credit for two rbi's and Jerry Sterling receiving credit for one rbi. The Dodgers got one run in the 4th and one tally in the 5th.

Each team registered only four hits with Johnny Valesquez getting two singles and Tracy Witherspoon and Darrel Lester getting one single each for the Bullets. For the Dodgers, John Hopkins stroked three singles and Marcus Anderson rapped one.

Darrel Lester and Tracy Witherspoon worked on the hill for the Bullets while John Hopkins and Brad Browning handled the hurling for the Dodgers.

(FIRST GAME)

OILERS (4)	AB	R	H	BI
Mackey,1b	3	1	0	0
Reese,p-c	4	0	0	0
Moore,2b-ss	3	1	0	0
Beard,ss-p	2	1	0	0
Preston,3b	3	1	1	1
Partain,cf	3	0	1	1
Holliday,c-2b	3	0	0	0
Holliday,rf	0	0	0	0
Early,rf	2	0	0	0
Quiros,lf	2	0	1	0
TOTALS	25	4	3	2

BUFFS (6)	AB	R	H	BI
Peterson,p	1	1	0	1
Creighton,3b	3	1	0	0
Terry,ss	4	0	0	0
Longbottham,1b	2	1	2	0
Snyder,2b	2	1	1	0
Jarrell,c	2	0	0	0
Dickey,rf	1	1	0	0
Stevens,cf	2	0	0	0
Boley,cf	1	0	0	0
Nunley,lf	1	1	0	1
Holder,lf	1	0	0	0
TOTALS	20	6	3	2

Oilers 103 000—4 3 2
Buffs 060 000—6 3 7

(SECOND GAME)

DODGERS (2)	AB	R	H	BI
Anderson,cf	4	0	1	0
Thompson,rf-3b	3	1	0	0
Hopkins,p-c	3	0	3	0
Browning,3b-p	2	0	0	0
Shipp,lf	3	0	0	0
Sterling,2b	1	1	0	0
Hammond,2b	1	0	0	0
Early,ss	1	0	0	0
Humphreys,1b	3	0	0	0
Valentine,c	1	0	0	0
Hagelstein,c-rf	2	0	0	0
TOTALS	24	2	4	0

BULLETS (5)	AB	R	H	BI
Sikes,2b	3	0	0	0
Valesquez,3b	3	1	2	2
Davis,ss	3	0	0	0
W'spoon,c-p	3	1	1	0
Lester,p-c	2	1	1	0
Willis,1b	0	1	0	0
Hester,rf	1	1	0	0
Lewis,rf	1	0	0	0
Sterling,cf	1	0	0	1
Sullenger,cf	1	0	0	0
Gafford,cf	0	0	0	0
Nall,lf	1	0	0	0
England,lf	1	0	0	0
Preston,lf	0	0	0	0
TOTALS	20	5	4	3

Dodgers 000 1100—2 4 1
Bullets 031 100 x—5 4 1

Lee Construction, AM Gang Triumph

AM Gang defeated Browning Liquid Feed 12-5 in Monday's mens softball action.

AM Gang scored seven runs in the 2nd inning for a 9-0 lead and were never headed.

Poncho Woner with two doubles and Bill Terry with two singles led the AM Gang attack. Hohensee stroked three singles and Dale Wiggins had two singles for the losers. Bill Terry allowed nine hits in winning while losing hurler was Everton.

In the second game, N.T. Lee Construction squeezed by First Baptist 4-2 in a close ball game. First Baptist scored in the top of the 1st. Lee then knotted the count in its half of the 1st. Lee went ahead with two runs in the 3rd inning and another run in the 4th to end the scoring for the game.

Starting pitcher Jerry Tatom was winning hurler with relief help from Dan Humphries while Arvil Underwood went the route for First Baptist, taking the loss. Ronnie Lewis led the Lee attack with three hits while Loyd Isbell, Spencer Smith and Roy Lee contributed two hits each. Jerry Bob Lee and Bob Doolittle each slapped two hits for the losers.

Action resumes tonight with Wadleigh Star Builders meeting Browning Liquid Feed at 7:30 p.m. and Lee "66" playing AM Gang at 9 p.m.

Fans Applaud Martin

By ALEX SACHARE
AP Sports Writer

Billy Martin learned Monday night that yes, you can go home again.

Martin, a crowd pleaser in Detroit during his three years as manager of the Tigers, made his first appearance in Detroit as skipper of the Texas Rangers Monday night and walked away with a 6-3 victory.

He received an ovation from the Tiger Stadium crowd of 22,696 when he took the lineup card to home plate before the game, and also was cheered loudly when he argued a pick-off call in the third inning. But in the eighth, when he went out to the mound to make a pitching change, there were a few boos mixed in with the cheers.

Martin said he was very pleased by the reaction he received from the Tiger fans:

"I don't know how other managers would feel but when you come back to the town you managed in and they cheer you like that, it really made me feel good."

Use Snyder Daily News Classified Ads—Call 573-5486.

AUTO INSURANCE From Old Line Companies!
We Can Fill All Your Insurance Needs
Hugh Boren & Son
INSURANCE AGENCY
N. W. Cor. Sq. Phone 573-3555

"I help blind kids see with their fingers, and deaf kids hear with their hands."

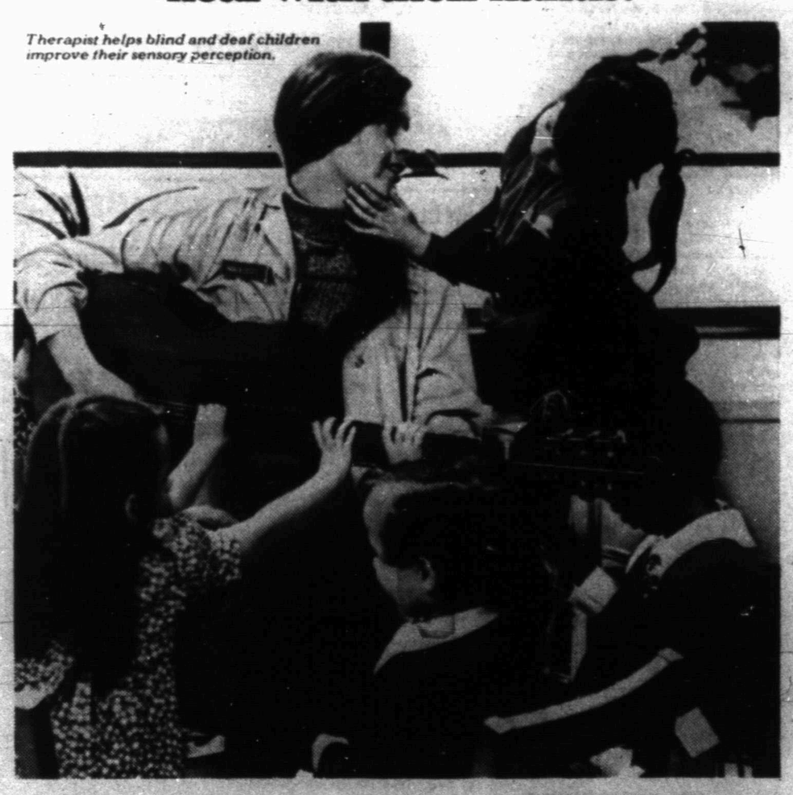

Therapist helps blind and deaf children improve their sensory perception.

A health professional talks about her career:

"I'm a therapist.

"I love working with kids. Each one you see here is blind or deaf.

"There are more than 200 rewarding careers in the health field. Our new booklet tells all about them.

"For your copy, just write to The National Health Council, Box 40, Radio City Station, N.Y., N.Y. 10019."

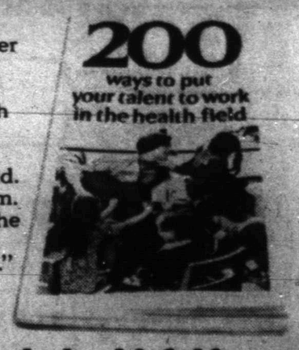

Put your talent to work in the health field.

A Public Service of this Newspaper & The Advertising Council

Ad Council

You can save up to 40% On Your Fuel Bill
insulate your outside walls and ceiling with rock wool insulation
CUSTOM MADE STORM WINDOWS AND DOORS
FREE SURVEY & ESTIMATE
Call
MIDLAND INSULATION CO.
694-7673
after 6 p.m. Call
Clyde White 694-3798 Glenn Pine 694-1668

Ernest W. Sears

It may be our life insurance, but it's your life. Who's going to make sure one fits the other?

A professional.

Southwestern Life
Happiness is what we sell

West Texas State Bank Bldg. Room 18
Phone 573-3858

USE ACTION-PACKED WANT ADS

'Archie' Ready For A Desk Job

NEW YORK (AP) — When someone mentioned there was an opening for a film coordinator at City Hall, actor Carroll O'Connor quickly shot back, "Give it to me. Give me a desk job. I need a desk job."

O'Connor and Ernest Borgnine, decked out in the uniforms of New York City's finest, were shooting a new film in Monday's heat on Manhattan's Lower East Side when the question came up.

Mayor Abraham Beame, who visited the makeshift set for the film "Grand Street," said that 15 movies will be shot here in 1974, each producing about $750,000 in economic benefits for the city.

He said, "we're still looking" for someone to fill that vacant coordinator's job at City Hall.

The first manned flight with an orbital manuever (in the U.S.) was Gemini II on March 23, 1965.

CLASSIFIED ADVERTISING RATES & SCHEDULES
15 WORDS MINIMUM

1 day per word	7c
2 days per word	13c
3 days per word	17c
4 days per word	20c
5 days per word	22c
6th day	24c
Legals, per word	7c
Card of thanks, per word	7c

Each additional day 3c per word.

These rates for consecutive insertions only. All ads are cash unless customer has an established account with The Snyder Daily News. No refund will be made on ad after appearing in paper. The Publisher is not responsible for copy omissions, typographical errors or any unintentional error that may occur further than to correct it in the next issue after it is brought to his attention.

ERRORS

The Daily News can not be responsible for more than one incorrect insertion. Claims cannot be considered unless made within three days from date of publication. No allowance can be made when errors do not materially affect the value of the advertisement. All out of town orders must be accompanied by cash, check or money order. Deadline 4:30 p.m. Monday through Friday, prior to day of publication. Deadline Sunday, 4:30 p.m. Friday.

NOTICE TO ALL PERSONS HAVING CLAIMS AGAINST THE ESTATE OF LESLIE TAYLOR FULLER, DECEASED

Notice is hereby given that original Letters Testamentary for the Estate of Leslie Taylor Fuller, were issued on June 4, 1974, in Cause No. 3246, pending in the County Court of Scurry County, Texas, to:

Eva N. Fuller, Independent Executrix

of the Estate of Leslie Taylor Fuller, Deceased.

The residence of such Executrix is Scurry County, Texas. The post office address is

Eva N. Fuller
Rt. 1
Hermleigh, Texas

All persons having claims against this estate which is currently being administered are required to present them within the time and in the manner prescribed by law.

Dated this the 11 day of June, 1974.

THOMPSON AND REES
Box 1007
Colorado City, Texas 79512
By: T. L. REES
Attorneys For The Estate

PERSONAL A-5

LOSE WEIGHT safely and fast with X-11 Diet Plan. $3.00. REDUCE Excess Fluids with X-Pel. $3.00. Money back Guarantee at Munden Discount Drug.

Skin Itch? Sanitone Brings fast relief to Psoriasis, Skin Rashes, Exzema and Scalp Irritation. Stops itching promotes healing. Munden Drug.

Drug, Alcoholism information and treatment center. 24 hour service. 1911 25th Street, call 573-3233.

IF YOU drink, that's your problem, if you want to stop, that's our problem. Alcoholics Anonymous 573-5390 or 573-5117.

Lose weight with New Shape Tablets and Hydrex Water Pills at Munden Pharmacy.

Ages 12 to 20. Do you have a drinking or drug problem in your family? If so and you need or want help call us the Alteens 573-9774 or 573-8180 might or day!

VEHICLES B

Karmann Ghia. $450.00, motor in good condition. Call 573-2259.

1970 Olds 442, 4 speed, 455 cu. in., chrome wheels, extra good condition. Call 573-3673.

For Sale: 1963 Honda MC, 125cc, $175.00. Call 573-6597 after 5:00 pm.

For Sale: 1972 Swan Gooseneck 8x16 enclosed van trailer with roll up back door. Call 573-2253.

Must Sell Honda 450, 1972 Model with crash & sissy bars also 2 helmets with shields. Call 863-2337 after 5:30 pm.

'62 Cad. Coupe, new tires, $500. 504-28th, upstairs.

For Sale: 67 Dodge Polari, solid, good tires, first 500, call 573-2949.

---

68 Volkswagen (extra clean) Rebuild eng., radio. W.S.W. 2800 37th, 573-9818 after 5:00 pm.

For Sale: 1967 Plymouth Fury II, loaded, one owner, low mileage. See at 3110 Ave. U. Ph. 573-2495 or 573-7441.

25' Prowler Lovely trailer. Refrig. air, sleeps 6. Travel in style. $4295.00. 573-3607.

For Sale: 1972 Vega GT, 4 speed, factory air conditioner, 17,000 miles. Custom interior. Ph. 573-8264.

For Sale: TD 14 International Bulldozer, grubber attachment, call 573-9274 ask for Dan Blair.

BUSINESS SERVICES D

ELECTROLUX
Sales Service
Supplies
Don Adams 216 31st
Phone 573-3747

Septic Tanks and Grease traps cleaned and Hauled—1 load $11.00, 3 loads $22.50. Phone Dub 573-7655 also stock trailers and interior painting.

U-RENT-EM
Chain Saw, Electric Drill, Lawn Edger, Garden Tiller, Sewer Auger, Bolt Cutters, Water Pump, T-V.
AT ROBO CAR WASH
College Ave.

NEW KIRBYS
REPOSSESSED & USED KIRBYS
Service & Repair of all other vacuum cleaners.
T. T. WITHERS
573-2505

M & G Roofing Contractors compositions, cedar shingles and shakes. All repairs 573-7407 or 573-5655 after 5 p.m.

---

6 YARD DUMP truck and front end loader on small tractor. Haul dirt, sand, and gravel for yards, driveways, or whatever the need. Plow yards and clean up. Free estimates by the load or job. Remove trees. Don McAnelly. Phone 573-3136.

Steam Carpet Cleaning. Junior Rios—Carpet Service. 3000 Ave. J. Phone 573-5732.

ELECTRICAL WIRING
For Your Electrical
needs call Ed Blocker
573-7578
Snyder, Texas

General Hauling. Caliche and road building. Oil field or private. Call collect 915-677-7495 or 915-672-5937.

Reduce safe & fast with GoBese Tablets & E-Vap "water pills". Hall Drug.

J'S ROOFING
FREE ESTIMATE
CALL: 573-6983
or 573-3957.

EMPLOYMENT E

Hairdresser wanted. Contact Jean Howell at the Beauty Pub. Ph. 573-6211.

HAVE OPENING FOR FIRST CLASS LINE MECHANIC. PLENTY OF WORK. SEE OR CALL DON COPELAND, WILSON MOTORS, DRAWER M, SNYDER, PH. 573-6351.

Will do babysitting 5 days weekly in my home. Ph. 573-3125.

Merchants, 21st & Ave. T., Needs one man with commercial license.

Wanted: Routeman, must live in Snyder, have commercial license and be bondable. 5 day week salary plus commission. Contact Bill Ballard, American Motel after 4:00 pm. Mon. Tues. or Thurs. No phone calls please.

Help Wanted: Position as checker, apply at Rainbow Mkt.

FINANCIAL G

Personal loans to working housewives. SEE Shirley or Joyce at Timely Finance Co. 1909 25th St.

WOMAN'S COLUMN H

Interested in piano lessons? Call Julia Griffin, 573-7138. Beginners welcome.

Wanted: A babysitter to come to my home, some light housework. Need to have own transportation. Ph. 573-7986.

PENNYRICH BRAS
& GIRDLES
A Perfect One For Every Figure
Anita Erwin
573-7988

Will do babysitting in my home day or night. Call 573-8602.

FARMER'S COLUMN J-1

BUY NOW and Save $375.00 on a new 1974 24A Cotton Harvester. Plus Factory Guarantee of Fall Delivery and May 1, 1974, price. Call or come by Buchanan Implement Co., 2101—25th St., Snyder, Tx.

For Sale: Hegari seed for sale, 10c a pound. Call 573-2107.

MERCHANDISE K

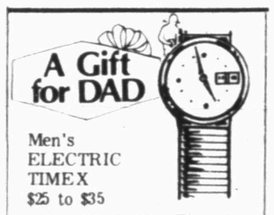

A Gift for DAD
Men's ELECTRIC TIMEX
$25 to $35
Also, Men's Non-Electric Timex, from $9.95.
Burgess Professional Pharmacy
3706 College Ave. 573-7582

Tomato and pepper plants 10c each as long as they last. Flower & Garden Center, 1800 17th.

1974 Honda 360 with faring like new, also ½ acre of land at Ira. Call 573-7775 after 6:00.

For Sale—3000 watt generator. 115-230 V. $375. Like new. Call 863-2276.

Latest Beauty Shop Equipment, 3 hydrolic chairs, 8 dryers, 2 shampoo chairs & bowls, 3 stations, a comple shop in operation or will sell equipment to be moved. Area 915-773-5305.

VACUUM CLEANER Supplies. All makes serviced. Snyder's Vacuum Cleaner headquarters. Allen Sewing Machine Center.

FOR "A job well done feeling" clean carpets with Blue Lustre. Rent electric shampooer $1. Roe's Furniture — Appliance.

KEEP CARPETS beautiful despite footsteaps of a busy family. Buy Blue Lustre. Rent electric shampooer $1. Clark Lumber.

For Sale or will consider trade for boat registered Quarterhorse mare, 1 Appaloosa Gelding, 1 shop made 2 horse trailer, 2 saddles (one like new). Call 573-7354 Ira, Texas.

For Sale: 10,000 ft. of 2" structural pipe. Call 573-6133 after 5:00.

GOLF BALLS for sale—playing balls, $3.60 & $4.80 a doz. shag balls $2.40 a doz. Ph. 573-3535.

DOGS-PETS, ETC. K-3

Female toy poodle puppies for sale—call 863-2276.

English Bulldogs for sale, call 573-5877.

GARAGE SALES K-5

Garage Sale
1298 19th & Ave. M
Tues.-Wed.

Garage Sale
Wednesday Only
9:00-5:00
114 Browning

Garage Sale
Living room furniture, chest, baby and adult clothes.
Wednesday Only
2105 43rd.

For the Working Man!
Work Clothes ..... 50c up
Work Shoes ..... $10.00 up
ONLY STORE IN TOWN
2208 25th St.

WOLF
SECRETARIAL SERVICE
TYPING—BOOKKEEPING
MIMEOGRAPHING—TAXES
RM. 16,
WEST TEXAS STATE BANK
PICK-UP & DELIVERY 573-3697

Country Carport Sale
3 mi. West of City
Fri. & Sat.

House Sale
Furniture & appliances, living room furniture, beds, dressers, chest, sewing machine, end tables, odds and ends. Three house groups to be completely sold out this week. Prices slashed daily new items added.
Open 9 to 6
1010 26th St.

WANTED TO BUY K-14

Wanted: Antiques, will buy cut glass, art glass, china, porcelain, and other antique items. 573-5602 or 573-3573.

RENTALS L-1

3 bedroom, 2 bath house—2900 34th. Call 573-2649.

Commercial building for rent or lease. 1908 37th St. Call Bill Early 573-3603 or 573-5285.

Clean 2 bdrm. unfurnished Apt., vented air, quiet neighborhood. Couple preferred. 573-6214.

ENGLAND APARTMENTS
1500 27th
●1 and 2 bedrooms
●unfurnished or furnished
●Bills paid
●Cable TV
For Appointment Call
573-2252 or 573-6150

FURNISHED
APARTMENTS & ROOMS
Special Weekly Rates
Bills Paid—Come Look
Tel-Ray—T.V. Available
SKYLINE MOTEL
Lamesa Hwy 573-9226

TWO ROOM and three room furnished apartments. Also two bedroom apartments with or without T.V. L. A. McClanahan. 573-3566.

For Rent 2 and 3 bedroom mobile homes. Nicely furnished. Call 573-9001.

COLONIAL APARTMENTS
2604 25th St. No. 1
1-bedroom apartments
-carpet
-Total electric
-furnished or unfurnished
-refrigerated air
-Cable TV

MOBILE HOMES L-9

Need responsible party to assume $86.63 monthly payments on 1973 Oakcrest 14x64 ft. Mobile Home unfurnished or pay slightly less than $6,000 cash. Call Rotan 735-2244 or 735-3344 after 6:00 pm.

For Sale: Less than a year old Mobile Home. 2 bedroom. Small equity and take up payments. Call 766-3181, Roscoe, Texas.

Wanted: Someone to take up payments on 2 bdrm, 12x60 trailer house. Will sell: 120 x 140 lot. Ph. 573-6113, 2712 W. 23rd St.

12x64 Fleetwood, 2 bdrm, new carpet & linoleum. Spur, Texas 806-271-4377.

REAL ESTATE M

NEW LISTINGS

WEST—Lovely 3 bdrm BRICK, all carpeted, den, huge covered patio, with DEEP water well, 4 loaded pecan trees, ref. air, plus fruit trees inside city—$19,000.

WEST—Spacious 3 bdrm, den 2 bath BRICK, nice drapes, lovely big baths, $32,500.

EAST—3 bdrm Only $2800.

FOR RENT—Nice clean 3 bdrm—$175.00.

Real home—swimming pool and 4 bdrm, 3 bath, den many extras. See to appreciate.

Merle Newton
Realty
3311 College Ave. Office 573-6928
Merle Galyean Home 573-6928

TOM'S MARINE
SALES AND SERVICE
Tom Machen-Owner
Mercury, Johnson
Outboard Motors
Glastron-Newman
Boats
Beat The Rush
Get Your Outboard
Motor Tuned Up Now
315 E. Hwy. 573-6562

---

611 East Highway
JACK & JACK
REALTY
573-3452

CLOSE TO PARK..all brick..3 bedr. 1½ bath..Kitchen den combination..utility room..-Carpet & Drapes..Excellent Condition..West 42nd Street.

A FAMILY HOME..3 bedr. 2 bath..LARGE DEN.. Utility Room.. Carpet & Drapes..Corner lot..Sunset Ave.

WALKING DISTANCE to all West Schools..3 bedr. 2 bath..-Double car carport..Large covered Patio..Builtins..37th Street.

NEW CARPET..New paint..Ready to move into..Large 2 bedr..East Snyder..New FHA or VA Loan.

We have Commercial lots and buildings on College Ave. and East Hwy..Call us for more information.

Nights and Weekends Call:
Lois Graves 573-2540
Elizabeth Potts 573-2404
Dolores Jones 573-3452

Use Snyder Daily News Classified Ads—Call 573-5486.

1. Nice 2 bd'rm homes $7000 up
2. East Older homes $2600 & up
3. East Older 3 bd'rm $8500
4. East redone 2 bd'rm 108-33rd.
5. Business lots on 84 bypass
6. Land from 9 acres to 320 a.

Roswell Rigsby Real Estate
200E. Hwy 573-7682

For Sale: 1971 14x72 Nuway Mobile Home. 2 Bdrm. 2 full baths, fully carpeted. 573-3160.

---

1. OLD WEST SNYDER...nice rental property..5 houses and a duplex..all on one block. These houses have always stayed rented..Income will easily pay for them.

2. Business Property..this property is adjacent to rail road..priced much below replacement.

3. East Snyder..2 bedrooml...$7000 cash.

4. Business Property on College Ave..if you need storage or business store..we have it.

5. IF YOU ARE PLANNING TO MOVE IN THE NEAR FUTURE WE WILL BUY OR SELL YOUR EQUITY..SEE US FOR MORE INFORMATION ON YOUR PROPERTY.

BRIGHT'S REALTY
NORTH SIDE OF SQUARE
BUSINESS PH. 573-6137
NIGHT'S WEEK-ENDS 573-9583

BUYING? OR SELLING?
2410 28th St. 2 BR Large lot.
3011 38th St. 3 BR new carpet.
309 35th St. 2 BR $1000 equity.
Mobile home lots-all utilities.
Nice lake cabins-bargain prices.
320 acres ranch land-Reagan County.
170 acres east of town $250
80 acres east, close in 2 BR house, water.
200 acres east of Colorado City $250.
BEAVERS REAL ESTATE
2425 College Ave.
Phone 573-9472
Virginia Eime 573-3713

Classified Ads—Call 573-5486.

COLONIAL HILLS..new listing..3 bedroom, 2 bath, den, fireplace, refrig. air..newly decorated..$32,500.00.

SOUTHWEST..3 bedroom, corner lot..equity buy..close to all schools..small monthly payment.

EDGE OF TOWN NORTH..on Clairemont Road..large home, new barn, irrigation well..approx 19-20 acres.

HOUSE FOR LEASE SOUTHWEST..3 bedroom, 2 bath brick..immediate occupancy.

EAST..extra large lot with garden and orchard space..older home..$5500.00.

FARMS..have two good 320 acre farms..call us for locations.

STEVENSON
REAL ESTATE
South Side of Square
Business Phone 573-5612
Nights & weekends—573-5612

---

to Protect You Under the Sun
GIBSONS DISCOUNT CENTER

MISCELLANEOUS M-3

For Sale: 5 room house, 1 acre, fruit & pecan trees, water well, big storage building at Camp Springs. Call Princeton, Texas 214-736-3038.

Eight Acres with well, pressure system. Ideal home site 1½ miles east of city limit with highway frontage. Call 573-2786 after 7:30 pm.

For Sale—3 bdrm., 2 bath, brick home—with living room, kitchen-den combination with fireplace. Double garage, storeroom, and refrigerated air, fenced back yard. 4005 Irving after 5:30 pm on weekdays and all day Sat. & Sun.

BROWNING REALTY

Gone on vacation
Be back Tuesday
June 11th.

British Sterling
Old Spice Musk for Men
Jovan Musk Oil for Men
Mon Triomphe
Schrade-Walden Knives from $4.75
Noreico Razors from $19.95
Hallmark Father's Day Cards
Burgess Professional Pharmacy
3706 College Ave. 573-7582

LOOKING FOR A SERVICE AND CAN'T FIND IT?
YOU'LL FIND IT HERE IN THE . . .

BUSINESS DIRECTORY

A DIRECTORY FOR THE SNYDER AREA
NEW AND ESTABLISHED BUSINESS FIRMS

ARTS & CRAFTS

JUST ARRIVED
TURQUOISE CHUNKS
AND HESHIS
HITCHING POST

BEAUTY PARLORS

REDKEN
Scientific Skin Care
For lovelier skin, Redken offers Acid Balanced Organic Products for the Hair, Skin and Body.
Try our "Ph Plus"
Beauty Pub
4201½ College 573-6211

SPORTING GOODS

ARE YOU COVERED UP IN BILLS?
Let Timely Finance Help You Out. Give Them A Call At
573-9335
TIMELY FINANCE CO.

PLUMBERS

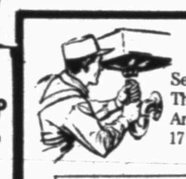

Serving This Area 17 Years
573-6173
ROBINSON PLUMBING

RESTAURANTS

HIGHLAND PARK BAKERY 37th & College
We Specialize in Wedding Cakes
CALL 573-8762

Mexican FOOD
HOT TAMALES,
Try Them...And Our Other Tasty Delights.
El Camino Restaurant
Hwy 84 at 180 Bypass 573-9157

AUTO REPAIRS

SHOT'S WRECKER
NIGHT AND DAY And Storage Service
TOWING
573-7260
24 HOUR SERVICE

Are You Having
Electricial Trouble
Call Us, We're Experts at Electrical Service.
Alternators
Batteries
Lights
Regulators
RONNIE WEBER'S SUPERIOR AUTOMOTIVE

AMUSEMENTS

KIDS LOVE TO BOWL!
SNYDER LANES
1910 35th 573-2811

HOUSE FURNISHINGS

Complete Stock of LAWN MOWERS
$74.88 And Up
MONTGOMERY WARD

PET SUPPLIES

NEW SHIPMENT OF FISH!
Pet Center

FOR HIRE

Digging Septic Tanks and Cellars
Call Day or Nite
573-9901 or 573-6236
TAYLOR'S Backhoe Service

GIBSONS DISCOUNT CENTER

TYPEWRITER REPAIR

Typewriter and Adding Machine Repair
573-2252
BUD'S OFFICE SUPPLY

HOUSES

Roswell Rigsby
REAL ESTATE
573-7682
200 East Hiway Snyder

TIRE SALE!
Grabber
Road Tamer
Runabout
MONTGOMERY WARD

TO LIST YOUR BUSINESS IN THE DIRECTORY CALL 573-5486

Saudi Arabia To Control Aramco

NEW YORK (AP) — Saudi Arabia plans to take over majority ownership of Arabian American Oil Co., the world's largest oil producer with an estimated 8.5 million barrels a day.

Aramco's announcement on the takeover Monday said the Saudis will increase their ownership of the company from 25 to 60 per cent. No financial details were disclosed.

The move confirmed expectations that Saudi Arabia, which has the world's largest known oil reserves, would seek greater control. Some industry experts had suggested the Saudis might demand 100 per cent control.

Aramco was founded in 1933 by the Standard Oil Co. of California. In later years, its ownership was expanded to include Texaco, Inc., Exxon Corp. and Mobil.

Saudi Arabia took a 25 per cent share two years ago. This was scheduled to increase gradually to 51 per cent by 1983.

An Aramco spokesman said the four U.S. owners would meet in July with Saudi Arabian representatives to work details.

He said the oil companies would have a contractual arrangement to buy most of the oil produced from the government's share of the company's operations.

Rawleigh Warner Jr., chairman of Mobil, has said he hoped the final agreement with Saudi Arabia would be similar to the recent one in which Kuwait assumed 60 per cent ownership of oil company operations.

Aramco produces 96 per cent of Saudi Arabia's oil. Two other firms operating in the country produce a combined 260,000 barrels a day.

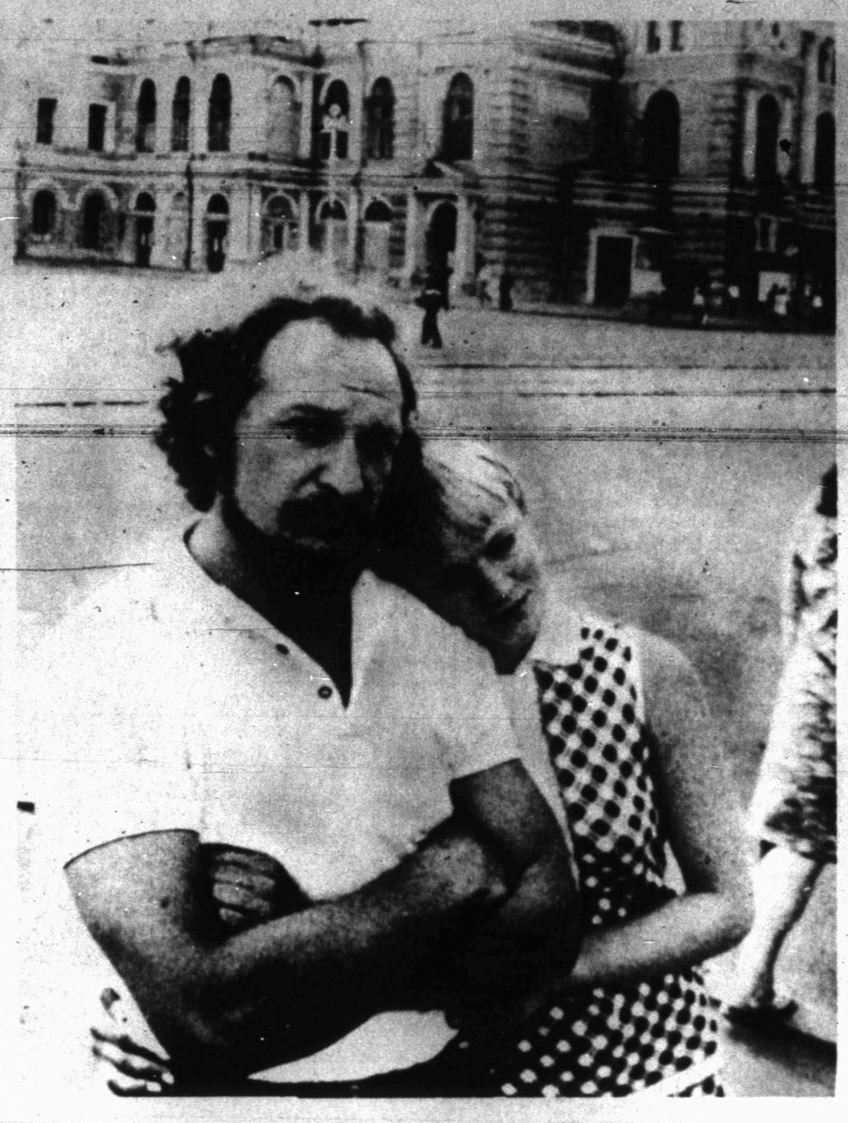

PLAN TO LEAVE RUSSIA FRIDAY—Former Kirov Ballet stars Valery Panov and wife, Galina, pose last year outside the Kirov Ballet theater in Leningrad in this photo made available in London Monday. The Panovs, recently granted their long-sought exit visas, plan to leave Russia for Austria Friday en route to Israel. (AP Wirephoto via Cable from London)

Russia's Nuclear Lead Credited To Research

By LAWRENCE L. KNUTSON
Associated Press Writer

WASHINGTON — Soviet research and not spying has boosted Russia ahead of the United States in the nuclear arms race, the man commonly regarded as the father of the hydrogen bomb has told a Senate Committee.

Dr. Edward Teller used this testimony Monday to argue for an end to most secrecy surrounding nuclear technology. He said secrecy impedes the work of American scientists and fails to halt Russian nuclear progress.

The Soviets, Teller told the Senate Government Operations Committee, "are moving ahead at a rapid rate while we are practically standing still. There is no doubt, Russia is No. 1," he said.

Teller said he believes word of any major scientific breakthrough in the United States will reach the Soviet Union in a year or less.

"The number of people to whom the main lines of relevant information about nuclear weapons is available is probably between 100,000 and one million," Teller said.

"Under these conditions one must accept the conclusion that nuclear secrets, as a general rule, are secrets in name only," he said.

Teller proposed that Congress legislate declassification of most basic scientific information immediately and create a two-year classification for some details.

Little information deserves to be held longer or more secretly, Teller said.

"I believe that only essential details, blueprints and descriptions on how to make nuclear weapons effective can continue to be safeguarded on the relatively informal basis of U.S. proprietary information," he said.

While novel ideas and plans for such weapons can be classified for the two-year period, he said, "the general ideas concerning nuclear weapons should be made available to the public."

Teller said he has concluded reluctantly that scientific intelligence information on Soviet achievements should be withheld from publication even though its release would inform the public as to "the great strength of Russia's military information."

Publication, he said, likely would cause the sources of the information to be discovered and shut off. Secrecy, Teller said, gives a false feeling of safety and permits people to avoid the hard decisions that they would have to face if all the facts were out in the open.

Pond Control By State Is Urged

AUSTIN, Tex. (AP) — Two organizations of Texas engineers recommended Monday that the state take control over construction of farm ponds and other small water bodies in an effort to conserve water.

"Better design of small farm ponds and better water economy considerations in their design could result in more water for the farmer and for all Texans," said J.R. King Jr., Fort Worth consulting engineer representing the Texas Section of the American Society of Civil Engineers. "Far too much ponded water that should be put to beneficial use simply escapes back into the atmosphere without performing any beneficial service."

King and Dr. Charles H. Sampson Jr., professor of engineering at Texas A&M and a spokesman for the Texas Society of Professional Engineering, presented the special engineering survey to Gov. Dolph Briscoe.

The report, "The Effects of Ponds and Small Reservoirs on the Water Resources of Texas" was the result of a study made by a 46-member engineering task force from the two organizations.

Stock ponds and small reservoirs of less than 200 acre-feet not intended for recreational use are not subject presently to regulation by the Texas Water Rights Commission.

An acre foot of water is 325,651 gallons.

The engineering report given the governor Monday recommended that all ponds and reservoirs of 10 acre-feet or more be placed under the Texas Water Code guidelines.

Sampson said that the engineers' study reached the conclusion that "the lack of effective regulation in this area is causing undue and unnecessary water loss and waste of this limited resource. They say that optimum use will not be achieved without modification of the Texas water laws."

Guidebook Lists Pentagon Jargon

By FRED S. HOFFMAN
AP Military Writer

WASHINGTON (AP) — The KISS principle, according to a new Army staff officer's guidebook, means "keep it simple, stupid."

This bit of advice is among hundreds of terms in a glossary intended to help an officers freshly assigned to the Pentagon understand some of the jargon he'll hear around the building.

The glossary is included in a 125-page paperback guidebook stocked with information on staff procedures, sample forms, telephone numbers, and personal services available during a duty tour in the "puzzle palace" (i.e., the Pentagon).

When a new staff officer is told he is to attend a "dog and pony show," he need only flip to page 81 and find that is "a briefing which uses a number of viewgraph slides, flip charts, or other training aids."

If someone tells him his staff paper is "flaky," he will know it "contains conclusions and recommendations that will not hold up under hard analysis."

His boss may criticize his paper's "fog index" as too high, in which case he will look for ways to make its wording less obscure and more readable."

Once he gets his boss' okay, he will have to scurry around and try to persuade all the interested agencies to "read off the same sheet of music" (get them coordinated into a common position).

In the course of this bureaucratic exercise, he may find that the final wording of his staff paper amounts to a "waffle" (the "intentional or unintentional use of phraseology which skirts the issue").

Above all, he will try to avoid a "glitch" (error) or to minimize "heartburn" (serious disagreement).

He may find himself greeted by fellow officers affectionately as a "cannon cocker" (if he is an artillery man) or referred to somewhat disdainfully as a "muddy boots" (if he came from the infantry).

If he is ambitious to become a general some day, he'll want to be known as a "water walker" (or, as the guidebook puts it, "an officer with a singularly outstanding military record; usually an officer who has been selected for one or more early promotions").

Hartman Weds

PEORIA, Ill. (AP) — David Hartman, 39, star of the former NBC television series "The Bold Ones," was married Saturday to Maureen Downey, 30, of Los Angeles.

Use Snyder Daily News Classified Ads—Call 573-5486.

Wheat Estimate Dips, But Still At A Record

WASHINGTON (AP) — Drought and disease has reduced the nation's expected harvest of winter wheat, a crop which normally provides three-fourths of the nation's consumer bread grain.

The Agriculture Department said Monday that winter wheat prospects declined 5 per cent last month. As of June 1, production for 1974 was estimated at 1.53 billion bushels, the Crop Reporting Board said.

Although it would still be a record crop, the new estimate was down 81 million bushels from the government's forecast one month earlier. It means less wheat will be on tap for U.S. consumers and foreign customers than thought previously.

Officials said most of the decline during the month occurred in the southern Great Plains. Kansas, which normally produces the largest harvest, was estimated at 384.2 million bushels. That was down 22.6 million bushels, or 6 per cent from May's estimate.

The board said "lack of moisture and disease" contributed to the decline of the crop in Kansas and elsewhere.

Despite the drought since May, the new winter wheat estimate still could be a record, up 21 per cent from 1973 output as farmers—responding to higher prices—stepped up planting sharply. The crop, however, is sorely needed to replenish dwindling U.S. stockpiles, smallest in 27 years.

But Kansas wheat authorities say the state crop estimate by the USDA is still too high and that it is more likely to total around 300 million bushels.

Meanwhile, according to USDA, the reserve of old-crop wheat on July 1 will dip to 170 million bushels, the lowest level since 1947. Huge export demands have accounted for the shrinkage. Out of a then-record crop last year of 1.7 billion bushels, the most recent USDA figures show some 1.2 billion were exported.

Officials have projected, strictly on probability, that the spring wheat crop will yield 560 million bushels. But Monday's report indicated farmers on June 1 were far behind in spring planting, raising questions that spring wheat output will reach the projected mark.

If it does, total wheat production this year still could be more than 2 billion bushels and supply more than enough for domestic use and expected exports in the year beginning July 1.

Daughter Follows Mother

MIAMI, Fla. (AP) — Lucille Coughlin waited until she was a grandmother before returning to college to earn her law degree.

So did her daughter Nancy.

Lucille Coughlin was born in October.

So was daughter Nancy.

Lucille Coughlin was an only child.

So was daughter Nancy.

Lucille Coughlin taught a course in secretarial skills before she became a lawyer.

So did daughter Nancy.

Lucille Coughlin married a lawyer.

So did daughter Nancy.

Now there's one more item in the parallel lives of Mrs. Coughlin, 73, and daughter Nancy Appleton, 46. Mrs. Appleton last month became a partner in her mother's law firm.

It was in 1952 that Mrs. Coughlin entered the University of Miami at age 51 to earn a law degree so she could be a partner in the firm that belonged to her husband, John. She had been his legal secretary for many years.

She was graduated cum laude from the law school. When he died seven years ago, she took over the firm.

Nancy followed in mother's footsteps 18 years later. She entered the same law school, completing the three-year course in two years and three months.

Mrs. Coughlin is proud that she still has all the clients her husband had at his death.

"One man left," she says. "He wasn't too sure about having a woman for a lawyer. But three years later he came and asked if I'd take him back."

The mother-daughter law firm specializes in civil and corporate law.

Nun, 97, Takes First Plane Ride

ST. MARYS, Pa. (AP) — Sister Luitgard, who's 97, finally got her wish to be a flying nun.

To celebrate her 75th year as a nun, the Roman Catholic sisters at St. Joseph's convent in this northeastern Pennsylvania community gave Sister Luitgard her first plane ride.

She left Bradford Airport Monday morning in a propjet and arrived in Pittsburgh an hour later. She plans a return flight sometime later this week.

Returns To Face Charges

SEATTLE (AP) — Eight years of work with peasants in Southeast Asia have ended for Philip Brandt Jr.

During much of that time Brandt, 31, was under United States draft evasion charges. Now he has returned voluntarily to face those charges.

"I came back home to make an issue of it," he said.

Brandt was released under $2,500 bond after a U.S. magistrate transferred his case to U.S. district court in Portland, Ore. His home draft board is in Oregon.

Three U.S. marshals met his plane Saturday at Seattle-Tacoma International Airport and escorted him to the magistrate.

His mother, Eunice Brandt, says her son's local draft board in Dallas, Ore., near Salem, inducted him in 1967 while he was working in Laos for the U.S. Agency for International Development. His job was to help local farmers learn more efficient means of growing rice.

He passed his physical in a Laotian hospital but told the draft board he was working in an essential occupation and couldn't serve as a soldier.

"They told me they get hundreds of such letters, and that anybody could write them," his mother said. "They said he must get an endorsement from his employer."

The head of the Laotin AID mission did request a deferment for Brandt, but it was denied. His mother said Brandt left his job and helped peasants in Laos' Mekong River area build a rice co-operative.

After a severe attack of malaria in 1968, his mother said he began teaching English in South Thailand, eventually building a school to teach English to poor Thai residents.

Brandt moved to Nepal in 1970 and there he met and married American Suzi Simons. The two returned to America from Taiwan.

"I have deeply rooted moral convictions about what I did," Brandt said. "But at the time, I went around the system. Now I'm going to go through it."

Burton Victor With No Runoff

SAN FRANCISCO (AP) — Democrat John Burton has won election to the congressional seat recently vacated by GOP Rep. William S. Mailliard, the new U.S. ambassador to the Organization of American States.

Classified Ads—573-5486

Time To
PAINT UP - FIX UP
HOUSE PAINT
Roger's, Oil Or Latex, Gal. 7.99
HOUSE PAINT
Lawrence Latex, White Only, Gal. 5.79
FLOOR COVERING
Armstrong Vinyl, Sq. Yd. 2.39
Complete Line
WHIRLPOOL APPLIANCES
•DEEP STEAM CARPET CLEANING
Snyder Decorator Center
573-6161 3809 College

CLYDE HALL
Snyder Insurance Agency
COMPLETE INSURANCE AGENCY
P.O BOX 530 SNYDER, TEXAS
1820 26th ST. PHONE 573-3163

TERMITES?
Roaches?

Floor Shake?
Floor Squeak?
Musty Odors?
Call Us For
FREE INSPECTION
573-9863
● Lawn & Trees Spraying
AAA EXTERMINATING CO.
1311 College Ave.

Things to remember not to forget before you go on vacation.

For economy and energy efficiency, here's a quick checklist of important things to do around the house before you go on vacation.

☐ REFRIGERATOR OR FREEZER: Change thermostat control to slightly warmer (or "Vacation") setting according to manufacturer's recommendations.

☐ ELECTRIC RANGE: Make sure all switches are in the "Off" position.

☐ WASHING MACHINE: Turn off water supply at faucets.

☐ WATER HEATER (ELECTRIC): Turn off at circuit breaker. Upon returning run a small amount of water from a hot water faucet to make sure there's water in the tank before you turn the circuit back on.

☐ TELEVISION SETS: Unplug from electrical outlet and disconnect antenna.

☐ LIGHTING: Be sure all lights are off except those needed for security, such as: 1) yard light with automatic on/off control; 2) lamp in living area with automatic control.

☐ AIR CONDITIONING: Normally, air conditioning should be turned off completely while on summer vacation. However, if there is anything in your home that might suffer heat damage, raise thermostat setting 5 to 10 degrees above normal and leave unit on.

TEXAS ELECTRIC SERVICE COMPANY
H. F. CLARK, Manager, Phone 573-5461

BUSINESS & INDUSTRIAL NEWS

Wedding Flower Arrangements Are A Specialty Of Hinshaw's

Hinshaw's House of Flowers, 2804 College Avenue, are specialists in flowers and flower arrangements for weddings.

One member of the staff—Marc Hulsey—specializes in wedding plans.

"We take into consideration the favorite color, taste or theme of the bride when we plan for a wedding," Hulsey said.

He pointed out that her favorite color scheme or theme in carried out through every detail of the wedding, from teas or parties, to rehearsal supper, church decorations and reception.

"We are careful that the bride's color scheme is followed by members of the bridal party," said Hulsey—"We even make sure her going-away corsage carries out the theme."

Think of wedding flowers and immediately the bridal bouquet pops into mind. But there's a great deal more to creating effective, memorable wedding flowers than merely designing bouquets for the bride and her attendants.

Flower decorations for the nuptial ceremony and wedding reception—whether it's in a church, home or garden-are as important as the flowers that the bride carries.

Every bride, regardless of the size of her wedding, would like to be able to look back on that special day as a glorious occasion.

"You can depend on us to lend the feeling of floral splendor for the special day in your life," Hulsey said.

The florist is the professional who does more than any other to set the wedding scene.

When planning flowers for an in-the-home wedding, it is essential that one consider all of the decoration elements which already exist in the room. Flowers should flow with the mood of the room, creating one unit.

The size of the area also will dictate how many and what kinds of flowers should be used. In a large room, for instance, banks of ferns and flowers can be arranged to partition a room into sections for the guests and wedding party.

Tall wedding candelabra arrangements that blend with the room colors also can be used. They add a majestic and yet warm and intimate glow to a spacious home site.

Although exising foliage can be used, flowers are essential in creating a complete floral wedding theme.

Arrangements to beautify the spot chosen for the altar and possibly paths leading to the site are ways in which the natural setting can be enhanced.

A wedding need not be held outdoors to have the look and feel of a fresh and dewy garden setting. The creative florist can produce this aura in a traditional church ceremony.

"Wherever you choose to be married, I will be glad to work with you in creating that special effect that you want for that special day in your life," said Hulsey.

Hinshaw's House of Flowers always have fresh flowers for every occasion. Just dial 573-9600 and they will be glad to deliver them to your door.

WEDDING ARRANGEMENTS—Hinshaw's House of Flowers, 2804 College Avenue, has specially-trained personnel who know how to decorate your home or church for a wedding. They always consider the bride's favorite color, taste or theme in planning for weddings. They carry the theme throughout from teas to rehearsal supper, church decorations and reception. Flowers pictured here show how they can enhance the cake, centerpiece and punch bowl at a reception.

CARPET CLEANING
Foam Method
24 Hour Service
Free Estimates
Call 573-8406
S&S CARPET

BEHR BUILD 50
1 coat = 50 coats of varnish, lacquer or polyurethane
This 'n That

SAFETY EQUIPMENT
· Hard Hats
· Safety Glasses
· Dust Masts
· Ear Stoppers
· Noise Guards
· Truck Back-up Alarms
Gayle McDonald Welding Supply
1110 College Ave. 573-5329

BUILD FASTER
STAR BUILDINGS
MORE ECONOMICALLY
WADLEIGH CONSTRUCTION, INC.
3405 Ave. S 573-2394

LATE MODEL ★ USED PARTS ★
"Call Us...Chances Are We Have It."
5 State Hot Line Service
If We Don't Have It We Can Get It.
East Hiway 180 at Circle
BILL'S AUTO SALVAGE
Farmer's
Jimmy 573-9331 Jim

Personalized Cleaners
For Those Who Care
-Modern Equipment
-Expert Workmen
-Free Delivery
Joe Graham Custom Care Cleaning
2417 College Ave. 573-3401

LITTLE MEXICO CAFE
SPECIALIZING IN MEXICAN FOOD
STEAK and FRIED CHICKEN
1703 COLLEGE AVE. PHONE 573-2251

A.O.Smith
There's an A.O. Smith Water heater sized right, priced right for you at
ROBINSON
Plumbing, Heating & Air Conditioning Co.
2204 25th 573-6173
Serving Snyder 17 Years

CALL IN YOUR ORDER
No. 1 - 4301 College Ave.
PH. 573-8501
No. 2 - 108 East Highway
PH. 573-9041
Dairy Queen

Lindy Clark Farm Service Center
"METERED DELIVERY"
Butane & Propane Gas
1607 25th St. Phone 573-3516

ART SUPPLIES
Books—Hallmark Cards
Monograming on All Paper Goods
Bennett Office Supply
1819 25th Street Ph. 573-7202

Home Owned—Locally Produced—For Particular People
McBETH EGG FARMS SNYDER-SWEETWATER
CAGE Eggs
GRADE A LARGE
McBETH EGG FARMS

EZELL-KEY FEED & SEED
"For Better Feed"
• Feeds • Seeds • Insecticides Fertilizer
1615 26th St. Phone 573-6691

House Of Flowers
"Flowers For Every Occasion"
2803 College Ave. 573-9600

A PRETTY NEW YOU . . .
WITH A NEW HAIRDO! CALL 573-2542
CAROUSEL OF BEAUTY
912 25th.

How To Get Rid Of Roaches and Ants
Spray non-toxic No-Roach for fast, quick kill of roaches and ants. Apply Brush No-Roach for long term control. Take your choice, or better yet...take them both. Johnston's No-Roach. Available at:
Furr's, Safeway and other supermarkets. Dist. by Kimbell.

SNYDER TRAILER SALES & RENTALS
Parts—Service
DEALER FOR:
-Golden Falcon Trailers
-Funtime Pickup Campers
-Imperial & Hale Pickup Covers
-Su-Le-Tent Trailers
Rental Rates:
Weekly—Weekends—Monthly
Call Early For Vacation Reservations
Dawson & Alma Moreland
17th At Ave. I 573-7528

LOU'S YARN SHOP
Yarns, Needles And Knitting Supplies
Needlepoint Thread
3797 DALTON
OPEN 9 A.M.–5 P.M.

Seatgard NET SLIP-ON SEAT COVERS
• Instant Installation Do it yourself!
• Regal stripe design in wide choice of colors
• 100% nylon, bonded to foam
• Machine washable and dryable
CENTRAL TIRE SERVICE
1510 25th
Phone 573-3867

—New Improved—
PARISH WINDMILL
No Gears
No Oil Reservoir
Or Oil Bath
Available At;
I.E. MARTIN'S
PHILLIP'S QUICK SERVICE
1701 College Ave. 573-3331

AUTHORIZED MOTOROLA QUASAR DEALER
"Works in a Drawer Color TV"
COMPLETE SERVICE
On all Makes of TV's
STRICKLAND'S TV
2413 College 573-6942

ONE DAY PROCESSING of KODACOLOR FILM
● 22c Per Print
● No Developing Charges
You Only Pay For What You Get At...
KEATON KOLOR
College Ave. & 42nd St.

NEED TUNEUP?—Mason Howell, owner and operator of Mason's Automotive, 1907 Forty-third Street, specializes in motor tuneups. He said now is a good time to have your car tuned up and your air conditioning checked before the hot summer vacation months. Howell has about 28 years experience as a mechanic. If your car just needs anti-freeze, the experienced mechanics at Mason's Automotive will be glad to put it in for you.

Mason's Automotive Puts Cars In Shape For Vacation Season

Mason Howell, owner and operator of Mason's Automotive, 1907 Forty-third Street, said that now is a good time to prepare your car for summer vacations.

"We have experienced mechanics who will be glad to check your air conditioning system or give you a motor tuneup," Howell pointed out.

Now is the time to discover if your air conditioner is working properly, Howell suggested, rather than wait until you get on the road during the hot summer months and discover something is wrong. If all it needs is freon, Mason Automotive mechanics will be glad to put it in for you.

Located in a spacious new building at 1907 Forty-third Street with ample parking facilties, Mason's Automotive has plenty of modern equipment with which to work on your car. Only recently, Mason acquired a wrecker. He will be glad to pick up your car if you can't drive it in.

Mason's son, Danny Howell, helps his father operate the shop, and his wife, Barbara, is bookkeeper for the firm. Also employed at Mason's Automotive is George Blue, a mechanic with about 33 years experience.

Howell's mechanics can put your car on the diagnostic machine and check your ignition system. The machine also is an exhaust gas analyzer which checks for emission control. With the machine, Mason mechanics also can tell the efficiency of your engine and how many miles to the gallon you should be getting.

Blue specializes in Volkswagens and Corvairs. He suggests that you have the valves adjusted on your Volkswagen every 2,000 to 4,000 miles. This may save you a big valve job later.

Howell does muffler and exhaust work, front end work and alignments, high speed balancing of wheels and air conditioner work.

Mason's Automotive sells Zenith tires, which they carry in stock, and Lee tires, which they can order for you. They also have Interstate batteries.

PRESCRIPTIONS
Phone 573-3531
COURTEOUS PROFESSIONAL SERVICE
Since 1920
STINSON DRUG
Photo Supplies—Gifts
Sick Room Supplies—Cosmetics
Fresh Refrigerated Candy
1815 25th

B F HEAD HEATING & AIR CONDITIONING
PAYNE
• Heating
• Air Conditioning
• Water Heaters
• Gas & Electric
Service on all Makes
CALL 573-3907

• ENGINE TUNE-UP
• FRONT END Alignment
• MUFFLERS Installed
Interstate Batteries
Zenith Tires
MASON'S AUTOMOTIVE 573-2791
1907 43rd—Behind Handy Hut

PAYNE'S DRAPERY
Complete DRAPERY SHOP
• FREE ESTIMATES
Earline Payne, Owner
Cogdell Center 573-3771

WE MAKE
STORM DOORS
WINDOWS & SCREENS
Save 30 per cent on your gas or electric bill. Keep windows from sweating and keep the sand out. 100 percent Financing Available with Approved Credit! All Handmade.
KRUGER ROOFING & STORM DOOR
2705 25th St.
573-6172

MICHELIN TIRES
PHILLIPS 66
Those Good Phillips Products
• TIRES • BATTERIES
• ACCESSORIES
McCormick Phillips 66 Super Service
East Highway 573-6222

McALISTER TRANSFER & STORAGE
Jeral Beard - Dial 573-6337

Snyder Book Store 3904 COLLEGE AVE.
★ BIBLES ★ INSPIRATIONAL ★ GIFTS
★ PAPERBACKS ★ BEST SELLERS
★ WEDDING SERVICES ★ CHILDREN'S BOOKS