Wichita Falls Record News

VOL. V, NO. 179 — WICHITA FALLS, TEXAS, SATURDAY, FEBRUARY 2, 1924 — FIVE CENTS EVERYWHERE

WOODROW WILSON MAKING FINAL FIGHT

McAdoo Hurled Hard Into Teapot Oil Stew

DOHENY SAYS M'ADOO WORKED FOR HIS CONCERN

Heflin Says G. O. P. Now Stands for "Great Oil Party"

M'ADOO IN STATEMENT

Gregory Also Mentioned In Testimony and Won't Be Government Counsel

By The Associated Press.

WASHINGTON, Feb. 1.—William G. McAdoo, candidate for the democratic nomination for president, and Thomas W. Gregory, the democrat selected by President Coolidge to assist in the prosecution of the lease cases, had employment as counsel for oil interests, Edward L. Doheny, California oil magnate, testified today before the senate investigating committee.

Mr. Doheny said he personally had retained McAdoo after his retirement as secretary of the treasury; that he thought his company had paid him "all told" about $250,000 in fees and that he now pays him a retainer of $50,000 a year. His company and half a dozen other oil companies employed Mr. Gregory after he quit as attorney general, Mr. Doheny stated, for the purpose of appearing before President Wilson on the state department in connection with Mexican oil matters. His company's share of the fee paid was $2,000, he said.

Testimony also was given that companies in which Mr. Doheny has an interest had given employment to two other members of the cabinet in

(Continued on Page 5, Column 5.)

THOS. W. GREGORY

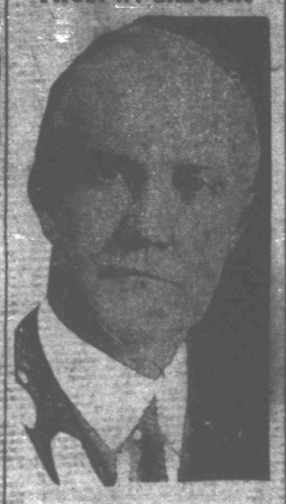

Thos. W. Gregory of Austin, Texas, attorney general under Woodrow Wilson and who was recently appointed as one of two special counsel in the Teapot Dome fight by President Coolidge, was yesterday withdrawn from that appointment by the president.

The revelation yesterday by Edward L. Doheny, California oil magnate, before the senate that Gregory had formerly been in the employ of his oil companies was the cause of the action.

The Day In Washington

E. L. Doheny, oil operator, before the senate oil committee, named four formed democratic cabinet members as having been connected with the oil enterprises after they had left the cabinet.

The house adopted the Walsh resolution calling for annulment of oil leases.

A drastic immigration bill was reported by the house immigration committee.

Henry Ford's Muscle Shoals offer was reported to the house by its military committee.

Senator Oddie, republican, Nevada, expressed dissatisfaction at what he described as "failure" of Director Hines to "clean house" in the veterans bureau.

The senate oil committee was informed by its own physicians that Albert B. Fall is able to appear and summoned him for tomorrow.

Secretary Mellon informed Representative Garner, democrat, Texas, that the democratic plan would cause a greater loss to the government than the Mellon plan.

The White House indicated that the selection of Thomas W. Gregory as oil counsel might be cancelled as a result of the testimony of E. L. Doheny.

The state department announced that the American and Canadian governments had entered into an agreement, destined to curb thievery along the border.

Local Electric Company Joins Power Merger

By The Associated Press.

ABILENE, Tex., Feb. 1.—The West Texas Utilities company announced today the completion of negotiations which they inaugurated several months ago whereby that company may buy power from and sell power to the Wichita Falls Electric company of Wichita Falls, the West Texas Electric company of Sweetwater, the Oil Belt Power company of Eastland and the Texas Power and Light company at Brownwood.

Each company has agreed to create the necessary facilities at advantageous points so that the West Texas Utilities company may sell its surplus power to any of the other companies and may in turn purchase the surplus power of those companies. The estimated expense of the program is $600,000. Officials of the local company stated that the contracts to be effected will materially assist in the development and progress of West Texas.

TRY OIL MEN ON FEDERAL CHARGES

By The Associated Press.

DALLAS, Feb. 1.—Investment relations with the Richard Rader Oil promotions were told by witnesses today in the trial in federal court here of Gordon Ingalls, Robert Edmond Ingalls and Richard Rader, charged with misuse of the mails. A session of court was held tonight to expedite the case.

In addition to the testimony of a number of witnesses who declared they had bought "Richard Rader Mineral Deeds" which purported to give them a definite pro-rated interest in the production of oil from properties represented as belonging to the Rader interests, prosecuting attorney read advertising of the company offered as exhibits by the government. The government contends that the advertisements "were incorrect, misleading, extravagant, and highly colored."

MEXICO RATIFIED U. S. CLAIM TEXT

By The Associated Press.

MEXICO CITY, Feb. 1.—The senate today ratified by a vote of 28 to 14 the text of the United States-Mexico general claims convention.

THE WEATHER

FRIDAY'S TEMPERATURE.
(As reported by the Wichita Falls Electric company, authorized weather bureau.)
Maximum, 73; minimum, 38.
Temperature at 5 o'clock, 71.
Southwest breeze, clear.
Barometer, 29.20.

Oklahoma, East and West Texas: Saturday and Sunday, little change in temperature.

PILGRIMS GREET F. KELLOGG AS BRITAIN ENVOY

Prince of Wales, McDonald and Many Notables At Dinner

DISCUSSES RELATION

Does Not Discuss American Position On World Court Entry

By The Associated Press.

LONDON, Feb. 1.—Several hundred members of the Pilgrim's society tonight gave a hearty welcome to Frank B. Kellogg, the new United States ambassador, the court of St. James, and Sir Esme Howard, who succeeds Sir Auckland Geddes as British ambassador in Washington. The occasion was a banquet which was featured by the presence of the Prince of Wales, Ramsay MacDonald, British prime minister, and the French, Belgian, Japanese and Italian ambassadors.

But throughout the festive ceremonies there was apparent a peculiar note of sadness over the news that Woodrow Wilson probably was at death's door. Mr. MacDonald voiced the feeling of the great gathering as well as the sentiment of all England when, referring to Mr. Wilson, he said:

"This is a moment when partisanship and party allegiance sink into insignificance. The whole English nation tonight is standing with held breath, waiting for further word of this great American. Our party difference flare up like a great beacon and die down like the flames of a great beacon, for what is great and aspiring in the actions of public men belongs not to parties, not to nations, but to the whole of humanity."

Mr. Kellogg dwelt upon the friendly relations between Great Britain and he United States, the situation in Europe, the limitation of armament and the settlement of justifiable disputes by arbitration by some judicial tribunal.

Sir Esme Howard declared he would endeavor as ambassador in Washington to maintain and increase the friendship of the two great English speaking peoples.

"It is my judgment," Ambassador Kellogg said, "that one of the greatest services the United States and the British empire can perform is to set an example of fair, broadminded statesmanship in international dealings, to maintain the sacredness and inviolability of our treaties, and to deal with all nations, large and small in a spirit of fairness and tolerance."

He said he would not discuss the adhesion of the United States to the world court as this issue was pending before the senate but he added: "It is my opinion that the necessity of the senate ratifying treaties by a two-third majority is a wise provision, because thereby the people have a voice in making the treaties affecting their welfare."

KILLS 4 ONE DAY; LIFE SENTENCE NEXT

By The Associated Press.

GRAND FORKS, N. D., Feb. 1. Theodore Larson, 33, late today pleaded guilty in district court here to four first degree murder charges, following the slaying of his estranged wife, his two sisters and his brother-in-law near Kloten, N. D., yesterday. He was sentenced to life imprisonment in the state penitentiary by Judge H. C. Cooly.

PLEADS GUILTY TO FLOGGING; BOND

By The Associated Press.

GEORGETOWN, Texas, Feb. 1.—Dewey Ball, who pleaded guilty today to a charge of using prohibited weapons and was sentenced to one year in the penitentiary, was released on $2,000 appeal bond. Motion for a new trial was overruled. The charge was in connection with the flogging of R. W. Burleson last April.

Murphy Retains Jailer And Matron Both Pending Statute Interpretation By Keeling

Says Mrs. Snider and Belcher Will Be Kept Until Attorney General Rule Is Investigated.

"I still have W. W. Belcher, my jailer and Mrs. Harley Snyder, matron, and will not dispense with their services in the near future," stated Sheriff Pat Murphy last night in commenting upon the charge that he will have to pay them out of his own pocket and refund $886.50 received as payment for their services from the commissioners since June 18, 1923.

Sheriff Murphy said he still was convinced a misinterpretation had been placed on the law by the attorney general's department, and that article 1143 providing for jail helpers' salaries has not been repealed by act of the legislature June 18, 1923.

A brief on the case prepared by Sheriff Murphy's attorneys, and on whose opinion he stated he had been withholding action, will be turned over to County Auditor Walsh. It is expected Walsh will in turn place the opinion before the attorney general's department as Sheriff Murphy's stand in the case, said Murphy.

The brief stating opinions of Assistant Attorney Generals Sutton and Stone were called in, and after consideration, disagreed with. That Sutton and Stone did not consider the question long when they wrote their opinions is very evident, according to the brief, as even a novice could see that the article providing for jail helpers was not repealed by the acts of 1923. That the latter is not repugnant to the former article seemed evident by the fact the intention of the legislature was to enlarge the compensation of the sheriff. When the legislature said the time had come when it is more difficult to secure men of high character, courage, and a sense of duty, it was evidently meant they were increasing the compensation for men of that kind of character, according to the brief.

Such examples as Fort Worth, Dallas and Wichita Falls as cities where the sheriff needs from five to six guards in a jail, and two to three matrons, it is inconceivable a sheriff must pay his own money above $200 a month for these, where duties of inspection and feeding are well known, was Murphy's opinion.

Sheriff Murphy says his mind is made up as to his further action, which will be made known following further developments in the case.

WILBARGER POLLS.

VERNON, Feb. 1. — Wilbarger county poll tax payments and exemptions totaled 4,526 which is 25 in excess of the number showed on the county rolls. Last year there were 3,685 votes who qualified.

TARGET SHOTS KILL AGED WOMAN WHEN STUDENTS PRACTICE

By The Associated Press.

STILLWATER, Okla., Feb. 1.—One woman is dead, two other persons slightly injured and three well known students of the Oklahoma A. & M. college are in the Payne county jail here tonight as a result of a target shooting match staged in the rear of a fraternity house. Random shots killed Mrs. Mathilda Hodges, 73, a widow, and slightly injured Mrs. Claude Davis, and her daughter, Pearl, 15.

The students who are held are David D. Zink, of Muskogee, Roy G. Doak of Ardmore, and I. Earl Nutter of Anadarko.

Mrs. Hodges was killed as she stood on her lawn at the opposite corner of the block from the fraternity house. Mrs. Davis and her daughter were shot when they ran to Mrs. Hodges' assistance.

In a statement issued at the jail the students explained they had placed the target near the ground on a barn so that their shots went into the ground. The target fell, however, and in replacing it they raised the elevation unintentionally so that the bullets carried through one side of the structure and out an open door in the opposite wall.

Doak is the son of W. G. Doak, city manager of Ardmore, Zink's father is a farmer and Nutter is the son of I. H. Nutter, county agent of Caddo county.

Formal charges of murder were filed against all three of the students after a lengthy conference between County Attorney J. W. Reece and counsel for the boys. A preliminary hearing will be held tomorrow to determine whether they shall be released on bond pending a grand jury investigation.

Corpus District Judge Shot While In Business District; No Arrests Have Been Made

Believe Bullet Penetrated Lung But Thought Not Fatal.

By The Associated Press.

CORPUS CHRISTI, Texas, Feb. 1. Judge Walter F. Timon, former representative from this district, former county judge and for six years district judge, was shot and perhaps fatally injured here this evening. The shooting occurred in the heart of the business district. Judge Timon's condition is critical, the shot having taken effect immediately above the heart.

Physicians later declared that Judge Timon's wounds probably would not prove fatal. The bullet enter went through the fleshy part of the arms, entered the side, and is believed to have penetrated the lung, before merging from the chest.

No charges had been filed tonight against the man who fired the shot.

WAS IT "MY DEAR SWEETUM" OR "MY DEAR SWEE T ONE" IS ASKED

Lawyer Wrangle In Deciphering Candler's Love Notes to Woman

By The Associated Press.

ATLANTA, Feb. 1.—Trial of the $500,000 breach of promise suit brought by Mrs. O. N. de Bouchel, against Asa G. Candler, Sr., today developed into a battle of letters in the United States district court here.

Attorney for the Atlanta millionaire closed presentation of direct testimony this morning without offering a witness and relying upon the evidence adduced through the introduction of 32 letters written by Mrs. De Bouchel to Mr. Candler. In one of them she proposed a secret marriage to be announced after the divorce proceedings from her former husband were assured of a firm legal status. The plaintiff's counsel immediately opened with rebuttal evidence and 41 letters which she received from Mr. Candler had been read when court adjourned at 2 o'clock for the day.

The validity of the divorce decree obtained at Reno, Nev., by Mrs. De Bouchel from Adolph Recquet, as it affected the legal merit of her engagement to marry Mr. Candler will be argued tomorrow in federal court before Judge Samuel H. Sibley. This will be the principal feature of the fourth day's session of the case.

Mrs. De Bouchel's divorce has been attacked by attorneys for Mr. Candler on the ground that she was not legally domiciled in Nevada at the time the decree was granted. This will be another of the legal phases of the case to be reviewed tomorrow morning, beginning at 10 o'clock. The jury has been excused until a similar hour Monday morning when the plaintiff attorneys will resume the presentation of rebuttal testimony.

In reading the letters today plaintiff's counsel intimated that their purpose was to offset the contention of attorneys for Mr. Candler that Mrs. De Bouchel was the aggressor in cultivating the acquaintanceship which led to the engagement to marry. The

(Continued on Page 5, Col. 2)

NIGHT CHIEF ALLEN GETS STOLEN GOODS

Two suits of clothing, stolen from Anderson's department store early Friday morning when burglars broke into a display window, were returned Friday. They were found in Huff-McGregor park early yesterday morning and taken to the home of Night Chief Allen of the city police department, by a small boy giving the name of Busby. The boy told how he had found the clothes in some shrubbery in the park.

No trace of the thieves was found Friday.

JUST LIKE OLD HENRY CLAY PROFESSOR?

By The Associated Press.

AUSTIN, Feb. 1. — Disagreement on the subject of evolution has arisen between William Jennings Bryan and his favored candidate for the presidency, Dr. A. A. Murphree of the University of Florida according to a letter from biology department of the Florida institution received by authorities of the University of Texas today, simultaneously with Bryan's arrival here for a speech. The letter, signed by four Florida biology professors declares that President Murphree does not agree with Bryan in condemning the teachings of evolution.

ORIENT ROAD TO KEEP ON GOING

Receiver Says Operation to Continue Positively

By The Associated Press.

AUSTIN, Feb. 1—Operation of the Kansas City, Mexico and Orient railroad, now in the hands of receivers, will continue even if the road is sold, according to a telegram received today by Clarence E. Gilmore, chairman of the Texas railroad commission from W. T. Kemper of Kansas City, receiver for the road. No order for the sale of the road has been entered, Mr. Kemper wired, but the federal court he said, would probably order a sale some time within the next sixty or ninety days.

KANSAS CITY, Feb. 1. — The Kansas City, Mexico and Orient railroad will continue operation even though reorganized and sale may be necessary because of inability to repay a government loan now overdue, W. T. Kemper, receiver, said here today.

Mr. Kemper declared the Orient was now enjoying a good business and conditions were more promising than they had been for several years.

Replying to a recent report from Texas that sale of the road had been ordered, the receiver said:

"The Orient will not stop operation. There is no occasion for anxiety by the public in that regard. If the property is sold the sale will be with condition for continued operation. The Orient has been unable to pay out the government loan which became due December 1, 1923, and its inability to discharge the debt at this time makes it necessary to place this obligation upon some different basis. This may result in the re-organization of the property and a decree and the sale by the court would be nothing more than a detail or a step in its organization.

"The public, can be assured, however, that W. T. Kemper, as receiver, and all of the government authorities will insist that as a part of re-organization, if made, the purchaser will be obligated to continue the property in operation."

AS DEATH NEARS LATE PRESIDENT CLINGS TO LIFE

"Gradually Losing Ground" Physicians Say As Night Passes

"I'M READY," HE SAYS

Nation Is Hushed While Great War Hero Prepares For Final Journey

BULLETINS

By The Associated Press.

WASHINGTON, Feb. 2.—At 2 a. m. Saturday no change in the condition of former President Wilson was indicated. All was quiet at the S. street home.

WASHINGTON, Feb. 2.—The quiet vigil at the home of former President Wilson was maintained undisturbed at 1 o'clock this morning. Dr. Grayson remained in the sickroom but soon after midnight Mrs. Wilson retired.

WASHINGTON, Feb. 1.—At midnight there was no change in the grave condition of former President Wilson. The house was darkened except for the sickroom.

WASHINGTON, Feb. 1. — Former President Woodrow Wilson has "gradually lost ground" his physicians said in a bulletin issued at 10:30 p. m.

The bulletin follows:

"Mr. Wilson's temperature is normal. Respiration 20; pulse 98. He has gradually lost ground. He has no pain.

"Our chief present concern is to insure a restful night."

Doctors Ruffin and Fowlar left the Wilson residence shortly after the bulletin was issued at 10:20 tonight but Dr. Grayson remained on watch during the night. He said he would make an announcement if there were any changes for the worse.

WASHINGTON, Feb. 1.—At 7 p. m. Mr. Wilson was awake and resting easily. Dr. Grayson said he was fully conscious "at times." As to the treatment being administered Dr. Grayson would say nothing. A formal bulletin was promised for 9 p. m. or soon thereafter.

By The Associated Press.

WASHINGTON, Feb. 1.—Woodrow Wilson is fighting against death at close quarters.

With a tenacity born of the old indomitable spirit that carried him through so many desperate battles in the momentous days of his service in the White House, he clung to life tonight after those about him had all but abandoned hope of his recovery.

By nightfall he had snatched back a little of the strength that had ebbed away in the earlier hours, but his condition remained grave and the watchers at his bedside realized how insig-

(Continued on Page 5, Col. 3)

Great Britain Gives Russia Recognition and Diplomatic Relations After Six Years

McDonald Is Opposed Because Recognition Unconditional.

By The Associated Press.

LONDON, Feb. 2.—The government of Soviet Russia has been accorded recognition by Great Britain, and diplomatic relations, after a six year suspension, are to be resumed.

The recognition is unconditional and leaves all question of treaties, claims, and debts, and other obligations to be settled later by agreement. Russia is invited to send representatives to England to negotiate a new treaty settling all outstanding questions.

By a large body of opinion opposed to unconditional recognition of Russia, Premier MacDonald is accused of precipitancy.

It is understood that the soviet government has already indicated to the British government its readiness to appoint a mixed commission to arrange the treaty suggested in the recognition communication.

One motive pointed to for Premier MacDonald's prompt action is his belief that British recognition, especially under the present uncertain conditions arising from the death of Lenine, might have the effect of hastening the time when some form of preliminary institutions might be developed in Russia. The premier's main object is said to be the development of trade relations between the two countries as a means of relieving unemployment.

THE ONLY ONE

By The Associated Press.

MOSCOW, Feb. 1. — The only direct message of sympathy on the death of Lenine received from any national executive reached Moscow today. The message was from President Obregon of Mexico and addressed to the federal congress of Soviet Russia. It read:

"We are grieved at the death of Lenine, leader of the international labor movement."

Laid Off Morgan Political Causes Murphy States

In stating why the services of Bill Morgan, deputy, were dispensed with Friday, Sheriff Pat Murphy Friday night stated it was for political reasons. Morgan's brother, Constable Frank Morgan, will receive the support of Bill, stated Murphy, in the coming primaries, and that he did not feel like keeping a man who could not vote for him for re-election.

"Bill Morgan made me a good deputy," said Sheriff Murphy, "and there is nothing I can say about him that is not commendable."

3 Life Termers Make Guard Drive Them To Safety

By The Associated Press.

LITTLE ROCK, Feb. 1—Posses combed the countryside about Little Rock tonight with the hunt centering about "Echo Valley," a rough and heavily woded section 15 miles east of this city in pursuit of Emery Connell and Joe and Eulos Sullivan who after a spectacular escape from death cells in the Arkansas penitentiary today forced Hamp Martin, prison warden, to drive them to the penitentiary gates to liberty.

Up to a late hour the only clue to the whereabouts of the fugitives was the abandoned prison car found on the edge of the valley.

The three men, all with death sentences hanging over them, escaped after they had held up the warden and three other men, locked all except the prison official in cells and then forced the warden to lead the way to his automobile, parked in the prison yard and drive them beyond the penitentiary walls.

Before attacking the warden the men overpowered a guard, disarmed him and forced him into a cell. When Martin and two other men, R. M. Hoskins of Kansas City, nephew of the warden, and James D. Donaghey, brother of former Governor Donaghey, who were accompanying him on his morning round of the prison, reached the death cells they were confronted by pistols held by the men. After locking Hoskins and Donaghey in cells they forced Martin to escort them through the prison gates.

Connell, whose home is in Chippewa Falls, Wisc., is the youngest of the trio. He is 20 years of age. Joe Sullivan, who formerly lived in Oklahoma and Eulos Sullivan, whose home is in Kansas, are several years his senior. Although of the same name the men are not related.

Republican Insurgents Bolt When Mellon Plan Income Tax Rates Are Submitted For Action

Demos Claim Garner Plan Benefits 6,641,262 Against 9,433 By Mellon Plan.

By The Associated Press.

WASHINGTON, Feb. 1—Rumblings of dissatisfaction among house republicans over the action of the majority members of the house ways and means committee in deciding to report a tax bill carrying the income rates proposed by Secretary Mellon crystallized today in an announcement by Representative Frear, Wisconsin, leader of the republican insurgents, that his faction would not support the measure.

In announcing the stand of insurgents, Mr. Frear revealed that a compromise on the Mellon rates had been virtually agreed to yesterday by some republican members of the committee, including Chairman Green, and the insurgent groups. The proposed compromise rates which were upset by the decision of the committee majority included, it is understood, a fifty per cent reduction in the normal tax instead of a 25 per cent cut as suggested by Mr. Mellon and a maximum surtax of about forty per cent instead of 25 per cent. Eleven members of the committee insisted upon the Mellon rates, which were adopted.

While the republicans of the ways and means committee worked on further details of the rates sections preparatory to taking the bill up again next week in full committee, Secretary Mellon issued estimates showing the rate reductions proposed by Representative Garner of Texas, for the democrats would cost the government $347,081,491 in revenue against a loss of $287,514,201 if the Mellon rates were accepted. He made no comment on the estimates.

The republicans of the committee today rejected Mr. Green's proposal for a gift tax which he urged as a complement to the estate tax to prevent evasion of the latter.

The democratic national committee issued a report today showing that 6,641,262 persons would be benefited under the Garner plan for tax relief against 9,433 under the Mellon plan. The statement also said it was estimated "that either plan will raise an adequate amount of revenue for the government.

EVERYBODYS Coal! Coal! By Ridgewell

Foot and Mouth Disease Ravages British Farms

By The Associated Press

LONDON, Jan. 30.—The disastrous epidemic of foot and mouth disease, which has been ravaging the farms of England and some parts of Scotland for several months past shows no signs of abating in spite of the stringent methods employed for its suppression by the board of agriculture.

The authorities main effort to stamp out the disease has been by means of the slaughter of all animals on the farm where the outbreak has been discovered, the cremating of the affected carcases and prohibiting also the movement of cattle from a large area.

Of late there has been a fairly general demand among sections of the agricultural community that solation of the infected animals should be tried as against the official policy of slaughtering. Under such a scheme of isolation whole areas would be placed practically within a ring fence, and agriculture within its boundaries would be almost at a standstill. The duration of isolation would depend upon the violence of the disease and other circumstances and to enforce the regulations huge staffs of officials would be required. Up to the present the county of Cheshire has been most seriously affected by the disease.

STATE'S CASH FUND TO BE $3,000,000

AUSTIN. — State available and special funds will have approximately $3,000,000 in cash early this year, which may be invested in government bonds, under an opinion given by Attorney General W. A. Keeling to Treasurer C. V. Terrell, holding the treasurer may invest state funds in such bonds.

State depositories now have approximately $3,000,000 at the 4 per cent interest rate. The depositories are "filled" to the extent they want, or are permitted to receive under the depository law. Treasurer Terrell asked the attorney general to rule whether he should call for additional bids from banks for the money which will be available for only a short time, or whether he could legally invest it in government bonds, bearing interest as high or higher than the depository rate of 4 per cent.

Because the money could be left in banks only a short time, ranging from one to four or five months, it was considered inadvisable to deposit it for such a short time; so that Treasurer Terrell expects to buy short-term certificates or other government securities, instead. The particular kind of bond has not been decided upon, but Treasurer Terrell expects to receive not less than 4 1-4 per cent return on the money so invested.

The money now in depository banks may be withdrawn at any time, under contract of deposit, but in general in the sum which will be held on hand for a year or longer period before being required by the institutions or departments to which it belongs.

TEXAS CENTENNIAL TO BE UNIQUE

By The Associated Press

AUSTIN, Feb. 1.—In a hall of historic paintings, whose scenes thrill the heart of every Texan, the delegates to the Texas centennial convention will meet when they assemble here Feb. 12. This hall is the state senate chamber in the capitol, where for 55 years Texas state senates have held their deliberations.

Authority to use the chamber has been granted by the state board of control and seating accommodations will provide for as many as may attend. The convention will have a voting strength of 535, according to the table worked out under the direction of Cato Sells, centennial general chairman. The 1920 census by counties will be the basis of representation with one vote for every 10,000 county inhabitants or major fraction thereof, provided every county shall have a vote. The census returned for 1920 accounts for a population of 4,663,228 in Texas but the convention representation will exceed the ratio of one to every 10,000 because many of the counties whose population totals are low will be entitled to a vote.

Members of the board of control, authorizing the use of the senate chamber, expressed the opinion that its ideal setting will give inspiration to an assembly called to initiate a program for a centennial celebration.

Portraits hanging the four sides of the senate floor and gallery reveal the dominant lines of character in the faces of the men who glorified Texas by their deeds. High up in the gallery against the wall overlooking the crossed Lone Star flags and the standard of the United States there is a full figure likeness of the young man, Sam Houston, painted in 1831 when he voluntarily became an exile among the Cherokee Indians.

"Paint me," he commanded the artist, "like Marius among the ruins of Carthage." And it is indeed such a figure for Houston stands barefooted among stone columns and wearing only a flowing black robe with red facing.

Other portraits purchased by the state to hang in the senate include President Mirabeau B. Lamar of the republic of Texas; Mrs. Rebecca J. Fisher, "child of the republic," still residing in Austin; Lorenzo de Zavala, cabinet member of the republic and Texas patriot; Stephen Fuller Austin, Thomas Jefferson Rusk, member of Lamar's cabinet; General Albert Sidney Johnson, hero of the confederacy and a member of Lamar's cabinet, and Johanna Troutman, Georgia girl who fashioned the Lone Star flag brought to Texas in 1835 and which flew above the field at Goliad when Fannin and his men were ruthlessly massacred.

Against the south wall of the chamber there hangs a pen and ink reproduction of the Texas declaration of independence framed along with a photograph of Sam Houston. There is a photograph vision of prophecy in the conclusion of that declaration of Texas which recites: "Conscious of the rectitude of our intentions we fearlessly and confidently commit the issue to the decision of the Supreme Arbiter of the destinies of nations."

Other canvases in the senate chamber are the two great bordered conceptions of the battle of San Jacinto and the fight at the Alamo which hang one on either side of the rear wall of the senate. All the heroes of the heroic deaths at the Alamo are set out on the one side and the other carries the colorful message of the victory on the field below Harrisburg on Buffalo Bayou.

TO PRINT CITY CHARTER FIRST TIME

The charter of the city of Wichita Falls, Texas, will be printed for the first time since its adoption, one hundred copies, to be issued to interested tax payers and attorneys, it was announced Friday.

First and only copies of the charter printed were issued by the city previous to its adoption for consideration of voters. The issue to be printed in the near future is therefore the first real copy of the charter to be put in permanent form.

These copies of the charter will be printed in pamphlet form, at a cost of about seventy cents to the city, it is said.

BUILDING ACTIVE OSAGE DISTRICT

Special to The Record News.

TULSA, Feb. 2.—Building activities in the Osage and other Oklahoma fields is being rushed and it is predicted that production will be brought up to a point near normal as speedily as possible. Only a little over a month remains until the lease sale of Osage Indian lands embracing 100,000 acres. The sale is set for March 18, 19, and the drilling up of all the old leases will be pushed as rapidly as possible.

Hundreds of new families are moving into the oil fields towns and camps. Lyman, the new oil town in northwest Osage, which a month ago was a bare spot on the prairie, is a town of approximately 1,800 persons, with all lines of business represented.

Substantial buildings are being erected and a postoffice has been petitioned for by the citizens of the town. It is likely that the new town will be served with mail by a star route from Apperson, which is now the connecting postoffice for all towns in what is known as the Burbank field.

BURNS
Cover with wet baking soda—afterwards apply gently—
VICKS VAPORUB
Over 17 Million Jars Used Yearly

Wealthy Oil Man Surrenders Friday

By The Associated Press

ST. LOUIS, Feb. 1—William Sacks, wealthy oil operator, who was defeated for the republican senatorial nomination in Missouri last year, surrendered to federal authorities this afternoon to answer a charge of using the mails to defraud pending against him at Indianapolis. He was released under $7,500 bond to appear for arraignment in Indianapolis Monday.

Mr. Sacks is well known in Texas and Oklahoma. He was one of the 19 men indicted in Indianapolis recently following an investigation of the operation of housing trusts. Mr. Sacks formerly was trustee and half owner of the United Home Builders of America, a three per cent housing trust, which had offices here, but which were moved to Gartland, Indiana, following its sale to Morton S. Hawkins, who also was among those indicted.

WEBB COUNTY WELL MAKING 100 BBLS.

Special to The Record News.

SAN ANTONIO, Feb. 1.—Shasta No. 3 of the Shasta Oil company, located on block No. 20 in the Mid-Ojuelos field of Webb county, has been completed at a depth of 1,700 feet making an initial production of about 100 barrels of oil per day and is one of the best wells in the Mid-Ojuelos field. The well will be put on the pump as soon as possible and it is believed will hold up to its initial production. There is much drilling activity in the Mid-Ojuelos field at this time and a number of good oil producers are expected to be brought in during the month.

Henley-McCarthy Prepares to Pump

Henley and McCarty's L. F. Wilson No. 1, lease E, Geraldine townsite, Archer county, is preparing to pump from sand encountered at 1,503 feet. Operators state the well will probably be a good pumper.

RIGGING UP

By SUMMERS

A certain oil operator of Wichita Falls has a drilling crew that has been in his employment for several years. In fact, the operator states the crew has been the means of his success in the business. Recently the crew was visited by an agent for a foreign oil concern and before a representative left the crew he had their signatures on a little contract.

The contract stated the men were to have all expenses paid to India and were to stay in that country for a period of time, not less than three years.

The drillers were to receive $15 a day. The others were to get $12 a day.

The agent of the foreign corporation had with him a book showing the various scenes near the fields in India where the men were to work.

There were pictures of Burma maidens, smoking "whacking big cheroots." Pretty pictures, all smiles, etc. According to one of the crew the pictures were irresistible.

After the agent had left for other fields to enlist more recruits for the service in India, the members of the crew began making inquiries.

They were directed to a driller who had served his three years and had come back to U. S. A. and is now working for a local company.

"The oil fields of Burma are along the valley of the Ganges river. The country is low and is in the worst cholera infested part of the world. Deadly cobras crawle under the derrick floors, and into bunk houses. Every once in a while they are found in one's bed.

"The trains always carry a few coffins. Many people die on the trains. The heat is oppressive. Several kinds of fever are to be guarded against."

"But, boys, the Burma maidens are all that it is claimed of them. If it were not for the little brown skin maidens it is doubtful if the fields would be explorated."

According to the crew they have decided they are not going to India even if they have signed a contract to that effect.

TWO COMPLETIONS LULING DISTRICT

Special to The Record News.

SAN ANTONIO, Feb. 1.— The United North and South Oil company has added two more wells to the production of the Luling field, totaling around 2,500 barrels per day. The first is the Hardeman No. 6, located on the E. J. Hardeman lease where the first gusher of the field was brought in early last spring by the Caldwell Oil company, and the second being their G. W. Proctor No. 1 in the southwestern part of the field and near the 50-acre Merriwether lease just purchased by the Rio Bravo Oil company from the M. K. Towns Production company for a quarter of a million dollars. The Hardeman well is good for from 1,200 to 1,500 barrels per day, according to J. E. Mowinkle, field superintendent for the company, while the Proctor is reported at 1,100 barrels.

Dorain-McCarthy Encounters Sand

Dorain and McCarthy's L. F. Wilson No. 3, block 321, Geraldine townsite, Archer county, has encountered a likely looking sand at depth of 1,588 feet. Preparations are being made to complete.

Allday Brothers Get Likely Sand

Allday and Allday' test on the J. H. White land, lot 11, block 41, Archer county, is reported to have encountered an oil sand at depth of 1,450 feet.

R. M. F. PRODUCERS MAKING 1,900 BBLS.

The R. M. F. Oil company's L. F. Wilson Nos. 2 and 5, which were completed Thursday are reported making a combined flush production of approximately 1,900 barrels. The wells are in lot 13, block 27, Wilson lands. The two wells are the largest completions of the week.

DOUGLAS MAKES ARCHER LOCATION

A. B. Douglas, Fort Worth operator, has made location for the drilling of a deep test in section 47, Munchcroft land, Archer county. Derrick timbers are being hauled to location.

SOON START WORK VERNON NEW SCHOOL

Special to The Record News.

VERNON, Feb. 1.—S. P. Hughes of Oklahoma City, who was awarded the contract to construct Vernon's new high school building, will begin to assemble a force right away, it was announced today. He expects to break ground for the new building within the next few weeks.

There were a large number of bidders for the high school building and the contract was let for $103,000 including the heating and plumbing. The Hampton Metal and Plumbing company of Vernon got the plumbing and heating contract for the building.

Austrian Emigration.

By The Associated Press

VIENNA, Jan. 30.—Emigration is slightly on the increase. During November 881 persons left the country to seek new homes. Six hundred of them went to the United States and most of the others to South America.

SAFELY RELIEVES CATARRH OF THE BLADDER
PLANTEN'S C C OF BLACK CAPSULES
BEWARE OF IMITATIONS

Choose
While the
Choosing
Is
'Choicey'!
We can now show you 500 new beautiful styles in
Hats
Each and every one different and distinct, but they are going out at the rate of 25 to 50 each day.
FRIDAY AND SATURDAY
4 Wonderful Lots
$5.00 $7.95
$6.75 $9.75
Better Ones $11.75 to $19.75
Expensive garments at inexpensive prices
MILLER-FERGUSON CO., Inc.
Indiana and Tenth. Store Dependable

W. B. McCLURKAN & CO.
SATURDAY!
INITIAL SHOWING OF MISSES' AND LADIES'
New Spring Pumps and Oxfords
Here are newest footwear styles that show the tendency of the new spring fashions. A representatives showing has been arranged for tomorrow in several smart styles and sizes.
9 New Styles Ladies' Pumps
An extensive assortment in ladies' strap pumps, included are all newest, most popular shades in both Spanish and box heels. A feature event in our footwear department, at their moderate price range.
$7.50 to $12.50
Newly Arrived Misses' Straps and Pumps
McElroy Sloan's Shoes
6 new styles in sandals of all colors, very smart and priced attractively.
$5.50, $6.00, $6.50
5 new styles in strap slippers, smart and youthful styles offered at prices, ranging.
$6.00, $6.50, $7.00
Patent colonial pumps, with short vamp and low heels, a featured style for spring, priced
$7.50
W.B.McClurkan&Co
New Location—Scott at Ninth

SAUL'S
BARGAIN ANNEX
A complete store within its self. Crowded with bargains.
Girls' Gingham Dresses 98c
Women's Pretty House Dresses $1.49
More of Those Women's Silk and Wools Dresses AT - - - 5.00
3-Pound Rolls Cotton Bats 49c A Roll
Men's Jersey Knit Gloves 20c A Pair
Plain Canvas Gloves 10c A Pair
Women's Sample Handkerchiefs 50c A Dozen
Leather Palm Gloves 25c A Pair
Children's Rompers 69c
Hemstitched and Embroidered Outing Gowns 98c
6-Cup Aluminum Percolators 98c
NEW REMNANTS
Of All Kinds—All Marked At Bargain Prices
Children's E-Z Union Suits 79c
Women's Pretty House Aprons 98c
Men's Light and Dark Blue Work Shirts 50c
Men's Blue Overalls 89c
You Can Bank On the Saving At
SAUL'S
Wichita Falls' Foremost Cash Department Store

SOCIETY

Mr. and Mrs. Hawks Complimented.

Complimenting Mr. and Mrs. W. W. Hawks, who are leaving soon for El Dorado, Arkansas, to make their home, Mrs. A. B. Friberg entertained at her home Wednesday evening. Tables were arranged for cards and "42."

In the games Mrs. Alfred Thombs won the high score favor, a basket of flowers, while Mr. Nailor won the high score favor in "42," a box of stationary.

At the close of the evening, refreshments were served to Messrs. and Mesdames W. H. Hendrix, C. E. Graham, C. F. Nailor, Jim Marre, I. W. Karrenbrock, J. F. Friberg, Mrs. C. E. Hames, little Mary Catherine Hendrix and J. F. Friberg, Jr.,

Japan's Great Disaster Subject for League.

"Japan's Great Disaster" will be the subject of the Epworth League program of the First Methodist church, south, Sunday evening given under the supervision of the Fourth department. The program follows:

Leader, Miss Florence Barrier.
Song Service led by Mrs. E. C. Hookabee.
Scripture Lesson, Psalm XXVII.
Prayer, Rev. J. D. Pinkston.
Piano Solo, Miss Stella Winters.
"My Personal Experiences in Japan During the Recent Earthquake," Adjutant D. G. Swanson of the Salvation Army.
Vocal Solo, Mr. J. B. Montgomery.
Announcements.
Benediction.

Society Will Hold Rummage Sale Today.

The social service department of the Federated Missionary society will hold an all day rummage sale at 716 Ohio street, today.

Mr. and Mrs. Carmen Duncan, and Miss Audrey Duncan, are spending a few days with friends and relatives in Bowie.

DEATHS

Meade Warrick, 6, died at the home of his parents, Mr. and Mrs. W. T. Warrick, 109 Walnut street, Friday at 12:30 o'clock, following an illness of four weeks. The body was forwarded to Post, Texas, by the O. W. Hines Undertaking company for burial.

Funeral services for the infant son of Mr. and Mrs. W. H. Junker who died at the General hospital at 5 o'clock yesterday, were held from the Hines Undertaking parlors at 3 o'clock yesterday afternoon. Burial was in Rosemont Burial park.

Funeral services for John F. Joiner, 58, who died at the General hospital Wednesday night following an automobile accident near the Wichita river bridge when he was struck and knocked to the pavement by a milk truck, were held from the chapel of th Merkle Undertaking company at 3 o'clock Friday afternoon. Burial was in Riverside cemetery.

The deceased is survived by four sons, O. M., A. B., Vet and V. N. Joiner all of Wichita Falls, and two daughters, one of them being Mrs. R. G. Birdie of Girard, Texas.

COLOR CUT-OUTS

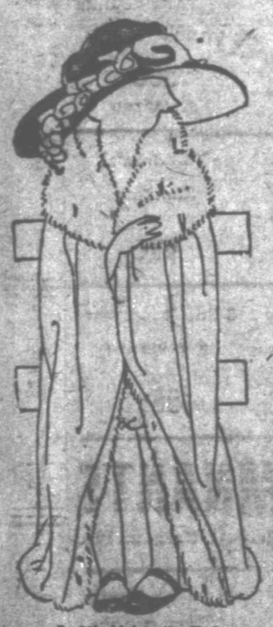

In Mischief to the End

"The next stop is our town," said Billy Cut-Out, reaching for his coat and cap.

"We must tell the terrible Tucker twins goodbye," Betty answered. The Cut-Outs went over to the seat across, but only Bruce was there.

"Where's Beatrice?" asked Betty.

"Gee whiz, I don't know," returned Bruce. They told him they were getting off and he scowled and said, "Now we won't have any more fun."

Just as the train slowed down to stop, Betty heard somebody say, "My dear! do let me shake your hand!" It was Beatrice all dressed up like a grand lady in a borrowed opera cloak and a bonnet with plumes. "I'm wearing Mrs. Simpson's clothes. Just took them out of her suitcase when she wasn't in her seat. Goodbye! Goodbye!"

The whole Cut-Out family breathed a sigh of relief when they were off and the train had gone on.

"Those bad children!" they said.

The cloak is pale orange. Make the hat blue with orange plumes.
(Copyright, 1924, Associated Editors)

Dickey's Old Reliable Eye Water relieves sore, eyes from gnats and dust. —Adv.

DOROTHY DIX'S LETTER BOX

The Desperate Husband Whose Second Wife Is Wrecking His Home—The Girl of Nineteen Who Is Bored by Boys—The Engaged Girl Whose Fiance Is a Tyrant.

Dear Dorothy Dix: I am a man 50 years of age. My first wife died when our last baby was born, and I raised the child through a harrowing period of housekeeping and now have two little girls aged 13 and nine. I was a widower for three years. Some six years ago I married a woman who was 20 years younger than myself. She has a terrible temper, and our home life is nothing but a series of fights and quarrels, devastating and miserable. She resents any little attention I pay my little girls, and takes it out on them when I am at the office. Twice she has struck my youngest girl on the mouth with the back of her hand and made it bleed profusely.

With all this distraction and worry I can't put my mind on my business as I should, and I have steadily gone back in earning power, until I am deeply in debt. My wife constantly upbraids me for my lack of money-making power, and tells me that I am an old man, a has-been.

I have tried in every way to get her to see that our interest are one, that together we could build up our home, that we should spend our energies fighting the outside world, not fighting each other, but she seems to be impervious to argument or appeal.

Is there anything we can do to improve conditions, or should we smash up the whole works and call it all off? A DESPERATE MAN.

The only thing that can save a situation such as this is for the woman who is wrecking a home to have a change of heart and become a good angel instead of a domestic fiend.

All would be well if she would become a kind and loving mother to the helpless little children in her care instead of being a brutal stepmother; if she would become a loving and tender wife who stood back to back with her husband in his struggle with the world and breathed fresh courage into him; if she became one of the women who bring the spirit of peace instead of strife into the home. But I am afraid that this miracle never happens in real life. It is only in story books that people change their natures.

Personally, I have never known a woman who was a virago who ever learned to control her temper. I have never seen a selfish one become considerate of other people. I have never known a woman who nagged to cease from nagging, nor one who was tired of her husband and who regretted her marriage who fell in love with him again.

This is cold comfort for you, poor man, but we gain nothing by trying to deceive ourselves and believing that the impossible will happen. And I think you had better face the fact that your wife no longer cares for you and no longer regards you as a valuable matrimonial asset, you do not make enough money to gratify her. So she takes out her futile rage on you and the children, and there is nothing more unlikely than that she will reform her ways.

Your first duty is to your children. Your obligation to them is infinitely greater than it is to the woman who does not even try to make you a good wife, and you should remove them, as soon as possible, out of the power of a cruel stepmother.

You have my profoundest sympathy. Surely a man can be in no more harrowing position than to know that his defenseless little children are being mistreated by the woman he gave them for a mother. DOROTHY DIX.

Dear Miss Dix: I am a girl of 19, and I don't like boys. I mean they don't interest me. I go out with a boy a few times and then I get so tired of him I can't stand him any longer. I am so bored. I have had a lot of proposals, but I cannot endure the idea of marriage. Is there something wrong with me? TROUBLED.

Perhaps you are celibate by nature and were predestined to become a bachelor girl. Many men are born old bachelors, you know, and no woman ever appeals to them. And there are also women who are old maids in the cradle and in whose breast no man ever inspires a flutter.

It used to be that every woman considered it a reflection upon herself if she were not accompanied everywhere by a man, and it was little short of disgrace for her not to marry. Now there are hordes of wealthy or self-supporting women who set up their own establishments and live their own lives, without any male incumbrances, and who frankly proclaim that they prefer women's society to men's and do not wish to marry.

But at 19 I wouldn't be too certain that I was a manhater. The reason you are not interested in men is most likely because the right man hasn't come along. DOROTHY DIX.

Dear Miss Dix: I have been engaged to a young man for the last two years, and we are always quarreling. I do everything he wants me to do, but still he is never satisfied. He says I must not talk to any of my friends because he calls that going sipping. If I differ with what he says, he says I am piking. He won't let me dress the way I want to, or use any cosmetics. If I happen to meet any of my friends when I am out with him, he gets angry and won't speak. He takes other girls to dances and says he does it because I make him mad, but I stay at home all the time and never go anywhere without his knowing it. What shall I do? PHYLLIS.

If you have got any sense at all, Phyllis, you will break off with him while the breaking is good. He is nothing but a mean, grinding domestic tyrant, and if you marry him your life will be one of abject slavery. Don't do it. DOROTHY DIX.

(Copyright, 1924, by Public Ledger company.)

Public Records

Suits.

H. S. Porter against F. W. Henning, debt; Loraine Covatz, by next friend, against J. L. Brownlee and Grace Brownlee, trial of trespass.

Marriage Licenses.

John R. Le Bus and Miss Ollie Carlock, Electra.

TEXAN FATHER OF SUCCESSFUL BILLS

WASHINGTON — Representative Hudspeth of Texas is receiving congratulations on being the proud father of the first two bills passed by congress. They were a bill extending the time from six months to one year in which cattle sent into Mexico for grazing purposes can be returned to this country duty free, and a bill granting two El Paso electric railways the right to build a bridge across the Rio Grande to Juarez, Mexico.

Tom Connally Is Vets' Friend

WASHINGTON — Representative Tom Connally, an old campaigner himself, is one of the best friends war veterans have in congress.

After two years of continuous battle, the Texas congressman, has finally won his fight to place world war veteran legislation under the control of a single veterans' committee, which has been established by the house rules committee.

On March 31, 1922, Connally in a speech on the floor of the house made the first plea for a separate veterans committee when he introduced a resolution authorizing its creation. His recommendations received the approval of many other members of both parties with the result that the new committee will begin functioning within the next few days.

The new committee will have no jurisdiction over bonus and pension problems, but will have charge of the hospitalization of Spanish-American war veterans. The first work of the committee will consist of rectifying abuses in the veterans' bureau and of establishing better hospitalization facilities.

Since its creation the veterans' bureau has developed into one of the most important departments of the government. It is spending approximately $500,000,000 a year, which is more than the operating expenses of any other federal bureau.

Connally has received the assurance of the pensions committee that it will act favorably upon his recommendations to increase the pensions of few remaining old Texas rangers and Indian fighters as well as totally disabled Spanish-American war veterans. The increase, it is understood, will average nearly 100 per cent.

As the result of his interest in veteran legislation, Connally has been elected chairman of the Veterans of All Wars association of congress. The Marlin representative points out, however, that the association is not a bloc and that he does not believe in any kind of political cliques outside of the regular parties.

Wait for the opening of Valley Subdivision to Iowa Park for your suburban home. F. G. Ford, 107 First National Bank Building.—Adv.

FIRST CLASS UPHOLSTERING
A complete line of cover materials in stock. All work guaranteed. Samples and estimates will be cheerfully furnished upon request.—North Texas Furniture Co.—Adv.

Do Women Want Shoes for $5.00 TODAY?

We want to find out for sure, so as to control our Spring purchases. We will go even farther than that—do women want $8.50, $9.00 and $10.00 shoes for $5.00? We believe they do. Twenty new crisp quality styles in satins, suedes and kids have been selected from regular stock to give a big variety to choose from. Remember today's the day. It's easy to decide. Buying shoes for $5.00 can't last long.

SALMON-NOTT
815 Indiana

For Colds, Influenza and as a Preventive
Take
Laxative Bromo Quinine Tablets
The First and Original Cold and Grip Tablet
The box bears this signature
E. W. Grove
Price 30c.

MILLER-FERGUSON CO., Inc.
Georgeous New Colors
For Spring Are Here in the
Coats
Suits
Dresses
Skirts
Blouses
Sweaters, Etc.

Expensive Garments at Inexpensive Prices
MILLER-FERGUSON CO., Inc.
Indiana and Tenth Sts. Store Dependable

ASSOCIATED DRY GOODS STORES
PERKINS-TIMBERLAKE COMPANY
UNINCORPORATED

Women's Newest Spring Bags
Special Showing Today
All leather bags—New style vanities—Boxes—Under the arm and pouch style bags—Browns, tans, greys and blacks—Large stocks and varied designs make this a very unusual showing. These bags priced:
$2.50—$3.95—$5.95
(Main Floor)

MILLINERY SALONS
SECOND FLOOR

A Great Saturday Sale of STUNNING NEW HATS

Remarkable New York Concession-Purchase
And Priced Accordingly
$4.65
Needless to Say the Values Are Beyond Comparison!
Style after style—color after color—all that's new in the world of millinery fashions—to tempt you—to win your choice—And for hats as smart, as new as chic as these you would expect to pay far more!
Trimmed Hats! Flowered Hats! Tailleur Hats! Bob-hair Hats! Matron Hats!
IN TAGALS, TIMBOS, MILANS, AND IN STRAW COMBINED WITH SILK OR CREPE
A wonderful diversity for your careful choice, and it will be worth your while to come early.
Colors! Black, brown navy, narcissus Empire, lacquer, wood, Chinese green, sand

Very Special—One Small Lot of Embroideries and Laces
Very remarkable designs—and sold up to $2.50
In order to close out the complete lot today we offer them, per yard
1c and 5c
(Main Floor)

Here's Something Very Unusual
A Sale of "Eversharp Pencils"
Our entire stock offered at a reduction of
ONE-THIRD
Jewelry Section—(Main Floor)

TWO BIG SPECIALS in the ART NEEDLEWORK SECTION TODAY
Package and stamped materials in children's Dresses, Rompers, Play Aprons, Pillows, Centerpieces, Collar Bags, Bloomers, Bonnets.
LOT ONE—Values up to $1.25 Today 29c
LOT TWO—Values up to $2.50 Today 59c
(2nd Floor)

New Spring DRESSES
For Misses and Small Women
GREAT SPECIAL PURCHASE FEATURED TODAY
These youthful models are just beautiful—You'll be as enthused as we are when you buy these dresses. Should we try to describe them we could not do them justice. These remarkable dresses include many models that will fit small size women, also in ½ sizes for stout misses. We place these dresses on sale in three price groups.
$13.75 $19.75 $24.75
Junior Section—(2nd Floor)

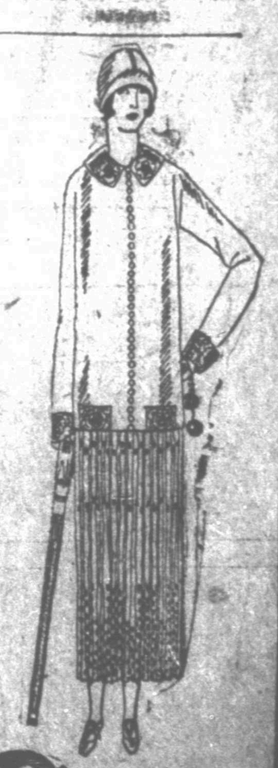

ASSOCIATED DRY GOODS STORES Telephone 4343 ASSOCIATED DRY GOODS STORES

WICHITA FALLS RECORD NEWS

Published Every Day by The Record News Co.—Phone No.'s 4121 and 4122

BURNS HEGLER, Editor N. R. BUCKLEY, Business Manager

Members of The Associated Press.—The Associated Press is exclusively entitled to the use for publication of all news dispatches credited to it or not otherwise credited in this paper and also the local news published herein. All rights of publication of special dispatches herein are also reserved.

Entered at the postoffice of Wichita Falls, as second class matter.

Advertising rates furnished on application. National advertising representatives—Knill Burke, Inc., New York City, Brokaw Bldg., Broadway and Forty-second; Chicago, 122 South Michigan Avenue.

Member of Audit Bureau of Circulation

Daily and Sunday, by carrier to Wichita Falls and Trade Territory—One month, 65c; three months, $1.95; six months, $3.90; one year, $7.80.

Mail—Texas and Oklahoma, one month, 65c; three months, $1.65; six months, $2.75; one year, $5.00. Outside Texas and Oklahoma, three months, $3.00; six months, $6.00; one year, $9.00.

HARDLY WORTH IT

A Canadian mounted policeman is making a two thousand-mile trip to carry a death warrant into the frozen arctic. The death warrant calls for the hanging of two Eskimos, who killed, because slaying two white men was in accord with their ideas of justice.

While it is generally agreed that the guilty should be punished, it occurs to us that when white men make an effort like this to inflict our ideas of justice on folks with barbarous ways, very little actually is accomplished. We suppose, however, that after the mounted policemen referred to, makes the long journey, by ocean steamer, dog sled and canoe, he will feel immensely better for it.

USELESS ARGUMENT

Some folks are born arguers. Useless argument is wasted effort. Men who insist that they are right in everything, and who argue with everyone, on every available subject—merely for the love of it, destroy their own efficiency and cause their best friends to talk about them.

There are men, otherwise useful citizens, who spend countless hours arguing about something that is of no importance to them or the world in general. They just can't help it.

How much more they could accomplish if they would spend the hours they waste in fruitless argument, trying to do some real good for their community.

WHAT OF RUSSIA NOW?

The question which occurs to the average mind, now that Nicolai Lenine has passed into history, is just what will happen to Russia. Lenine wasn't exactly a favorite with a lot of folks who viewed his rather spectacular ways, but there is no denying that he held a high place among his people, partly because of his iron power, and partly because they respected his leadership.

Apparently there must be a Lenine in Russia. This one is gone—who will there be who can fill his place?

THE WAYS OF FAME

W. J. B. has made a smoke screen of evolution to conceal his real plans and programs. He has picked Murphree of Florida for standard bearer of the democratic hosts this year. Murphree may not know it but he is the Bryan goat now in training to be the rider of the democratic donkey for the sweepstakes prize in November.

Platform: Down with the ape-man, down with the beer keg, away with the wine bibber, throttle the whiskey drinker, and make our father William J. B. lord of all the children of Uncle Sam.

Genius is oftimes discovered in lonely spots. Murphree for a time taught the young idea how to shout at Van Alstyne. Look at him now, buried in the Everglades until W. J. B. dragged him out of the thicket.

It is impossible for an immortal to bury himself and hide his light under a bushel. Fame drags him out of his lair and exposes him to the world in all his nakedness.

SOMETHING NEW IN SCHOOLS

Something new in schools is being offered near Houston, Texas.

A school that is self-governed. That is, a school where matters of discipline and deportment are left almost entirely in the hands of the pupils; where the pupils meet out the punishment for infractions of the school rules.

This might be regarded by some as a radical departure from former methods, but the doubters are respectfully reminded that this is not a mere idea or an experiment but a practical plan that is actually in operation.

The school is seven miles from Houston and is knewn as Bellaire school. This school has been awarded prizes by the county, state and nation for health and sanitation, these being due directly to the work of the pupils themselves, according to their instructors.

Why isn't this a feasible plan? What system could be devised that would better develop character and responsibility among the students? Why wait until they have finished their schooling to teach them the things every man or woman must know before he is competent to battle with the world?

Japan is floating a sixty-million-dollar bond issue in America. Good stuff. We shut the Japs out and they are our best customers in the Orient.

PANTOMIME :-: -:- By J. H. Striebel

Rushing With First Aid to the Injured

Pointed Paragraphs

By ROBERT QUILLEN

The police usually incline to the suicide theory unless the man is married.

"Twas ever thus. When Noah built the first fleet, the humble taxpayer got soaked.

A woman never thinks she married beneath herself if the dolt she selected can make money.

A hick town is a place where the man who carries a cane is a guest in the community.

Studying statesmen teaches you that this is a land of opportunity and opportunists.

"Nature did not foresee surgeons." Then for whose benefit was the appendix provided?

About the only thing the rich and poor have in common for breakfast is a grouch.

The reformer must be sincere, after all. He labors ceaselessly to work himself out of a job.

After each episode a movie star must tremble until she gets the returns from Kansas.

Some small boys get up unwillingly, and some sleep where they can smell the sausage frying.

Still, the klan that wears evening gowns is more dangerous than the one that wears night gowns.

The most convincing sign that you are working too hard is an itch to whip the children before breakfast.

For that matter, what has become of the old-fashioned wife who was satisfied with one diamond?

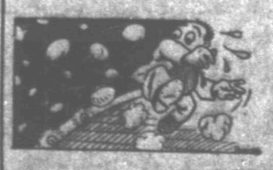

The "ham actor" isn't an abbreviation of Hamlet. It refers to the "ham-and" combination. The audience is supposed to provide the egg.

But why should the navy go south for practice when the rum fleet affords targets just off the coast?

In the old days they played "drop the handkerchief" to get a kiss. Now they just drop formality.

Fable: He paid one-third of the preacher's salary, but his influence was no greater than that of the poorest member.

It's funny. A man can't pick a chicken clean in thirty minutes, but a chicken can pick a man clean in thirty seconds.

Correct this sentence: "Yes," said the mother, "we gave him a knife for Christmas and he hasn't cut a finger yet."

(Protected by Associated Editors)

IRRIGATION

By A. M. McPHERSON
Consulting Engineer
Kahn Bldg., Eighth and Indiana

SOILS AND SOIL PHYSICS.
Phosphorous.

Phosphorous is an element that is never found naturally in its pure state. The reason is that as soon as pure phosphorous is exposed to the air it immediately begins to burn or oxidize.

This property of phosphorous was taken advantage of by the I. W. W.'s in destroying grain fields during the war. They would have several chunks of phosphorous in a bottle of water and then ride past a field of ripe grain and throw a piece out into it. As soon as the phosphorous became dry it would ignite from the air and start the field burning, but by the time this occurred the I. W. W.'s would be miles away.

Phosphorous is luminous in the dark. It is used in the manufacture of matches and is the element that makes them ignite when subject to friction.

It is an essential element to plant as animal life. It is found in the bones of all animals and human beings.

Every fertile soil must contain some phosphorous. Phosphorous in the soil is, of course, always combined with some other element. Perhaps the most common combination is calcium phosphate, or as it is commonly called, phosphate of lime.

Commercial fertilizers containing phosphate are common and are very good where the land is lacking in phosphate.

Rock containing phosphorous, called phosphate rock, is mined extensively as a base for commercial fertilizer and for other purposes. The greatest deposits of phosphate rock in the United States occur in the three states of Florida, Tennessee and Idaho. The deposits in Idaho are probably the greatest, but so far they have been utilized very little. The Florida and Tennessee deposits are mined quite extensively.

MERCEDES SECTION SHIPS VEGETABLES

By The Associated Press.

MERCEDES, Feb. 1.—Between 20 and 25 cars of green produce is being shipped daily by the growers along the Mercedes canal system, according to G. K. Riess, agent for the Gulf Coast lines here.

The movement of green vegetables northward is in full swing and it is expected that there will be little abatement for the next 90 days, the agent predicted.

The tonnage from each acre is sufficient to yield a net profit of approximately $400, Mr. Riess estimated.

A large portion of these vegetables consist of cabbages, beets and carrots which are produced at no more expense than corn or cotton, it is said. The general yield of these crops average from 400 to 600 bushels, the agent said.

Buyers and packers in this section have adopted the plan of hiring and sending their own labor into the fields to harvest and prepare the vegetables for shipment. This has relieved the growers of the expense of labor and transportation to the railroads.

A large number of laborers is employed in the reparation work, which includes pulling, bunching, washing and packing. After loading the vegetables in hampers or baskets the full length of the car, cracked ice is used for a mantle over the top of the load to prevent deterioration on the long journey to the Canadian or eastern markets.

FIRST CLASS UPHOLSTERING
A complete line of cover materials in stock. All work guaranteed. Samples and estimate will be cheerfully furnished upon request.—North Texas Furniture Co.—Adv.

MOTHERS AND THEIR CHILDREN

For the Growing Girl's Dresses

One Mother Says:

I sew a patch under the side of the dress of my girls to fade in the washings for mendings. Also, when making hems, I fold the top of the hems first, fold the width of the hem wanted, then baste the bottom first, basting the top down to the cloth last, as this insures a straight, even hem.

(Copyright, 1924, Associated Editors)

WHAT TODAY MEANS

By MARY BLAKE

AQUARIUS.

An unusually good combination of aspects grace the day which will be helpful in all activities. They are especially favorable for shopping business, correspondence, travel and recreation. Take advantage of these benign influence and crowd as much into each hour as possible.

A child born today will be physically robust and mentally imaginative and creative but inclined to be cruel to playmates and younger children.

You are apt to be something of a temperamentalist if today is your birthday, because you judge the value of things according to your emotional reaction to them. Thus, if a thing pleases you or thrills you, you will have it, regardless of the beneficial or detrimental effect.

It also follows that if you accidently acquire the material wealth to indulge your whims you must inevitably become the victim of your own desires.

Your mind is rapid and extremely creative. You naturally assemble parts into wholes. You have the power to analyze to a high degree, although you must first be profoundly interested in a subject in order to study it. Then, too, you are rather inclined to let your personal opinions color your judgments.

You are fond of art and music—particularly the rythmic motion of poetry and dance. In that, you should have considerable talent in any art in which you can express the emotions which you enjoy so much.

You are not really affectionate, but you are extremely passionate and you enjoy watching yourself in your love affairs just as if on were watching a play. Indeed, you are constantly dramatizing yourself in all that you do.

Successful people born on this date are:

Fritz Kreisler, violinist.
Knute Nelson, lawyer and statesman.
John C. Dalton, physiologist.
George Loring Brown, landscape painter.
Delia S. Bacon, author.
George Engelman, physician.

(Copyright 1924 by the Bell Syndicate, Inc.)

Valley Subdivision to Iowa Park will make most chicken farms. See F. G. Ford, 107 First National Bank Building.—Adv.

So Goes It

By BURNS HEGLER

"British will soon recognize Russia" says a headline. If Russia keeps up the pace she has started, no one will be able to recognize her after a while.

It may be a peculiar fact, but we have noticed that no man ever gets sued for breach of promise unless he has a lot of money. It apparently never has occurred to anyone to sue a poor man for trying to cancel a marriage contract.

In this connection we might add that women who expect to sue for breach of promise should never engage in endearing correspondence with the object of their affections. Their letters sound rather foolish in court.

The bravest man on record is Judge Cullen Bailey of Fort Worth. He fined his wife for mis-parking. She paid the fine with a smile, and doubtless, likewise with conversational reservations.

The society for prevention of cruelty to animals in London will spend ten thousand dollars in the erection of a "cenotaph," whatever that is—in memory of the "birds, beasts and fishes" who gave their lives to the empire during the war.

We would have no serious objection to some fitting tribute to the noble dogs and horses who played a part in the war—some sort of a memorial—but when we learn that gold fish were included in the ten thousand dollar proposal, we can't help but feel that the money would be better spent if it could be given to some of the poverty-stricken Britishers who were left penniless by the war.

These folks are still alive and the fish are dead. And, as we get it, it makes no particular difference to a poor fish whether he is dead or alive.

We note with consuming interest that Henry Ford has purchased "the little red school house" where he attended school in his youth. We have a hankering to know if that is the school where Henry learned that all history is bunk, as he says.

Furthermore, we would like to have further proof that the school house was red. We have heard a lot in our time about "the little red school house," but we have never been able to find anyone who actually saw a school house that had been painted that color.

A tramp entered a baker's, shivering piteously.

"A loaf, please, mum," he said, placing the money on the counter. The woman gave him one. As he took it, he said with shaking voice:

"Where's the nearest hospital, mum, please?"

"The nearest hospital!" she ejaculated.

"Yes, mum, I'm feeling bad. I believe I'm sickening for something; the scarlet fever, I think."

"What!" she shrieked. "Get out of my shop."

He turned to obey.

"Here, take your money back," she said. He did so; and, offering the bread, said humbly:

"You'll take yer loaf, won't yer mum?"

"Get out of my shop."

He crawled out, and with bowed head went around the corner. Presently another mountain of misery joined him.

"Well, Bill?" he said.

"Right, oh! 'Enery," came the answer. "It worked a treat. Now you do it for a bit o' bacon, and then we can have lunch."

Lots and acreage in Valley Sub-division to Iowa Park will be on sale soon. Small down payment, easy terms. F. G. Ford, First National Bank Building.—Adv.

More Truth Than Poetry

—By James J. Montague—

JILTED

With jealous eyes I watch them go
Along the avenue;
They walked with laggard steps and slow
As lovers always do.
Their eyes meet every little while,
And I, alas! can tell
That in her's lies that tender smile
I used to know so well.

What wiles he used in winning her
I only wish I knew!
Could I imagine what they were,
Why, I'd employ them, too.
His voice, his eyes, his silken hair,
If I could but divine,
Perhaps some day the wretch would share
This loneliness of mine.

It's hard to think that one who swore
That all the long years through
The fondness that for me she bore
Would constant prove, and true,
Should fling me for a chap like this,
Like jades in story books,
And feed with fond enraptured bliss
Upon his very looks.

It's hard to learn that womankind
Is false as it is fair,
And that true love is only blind
As often poets swear.
However masterful are men,
However brave and strong,
They meet a conquering rival when
A baby comes along.

DAWES TO THE GERMANS

In the words of the old song, "You're all right, but your money's no good.

HE ALWAYS DID

They have probably tried to make the German ex-crown prince a candidate for president, because they are sure he would run.

AWFUD THOUGHT

Mr. Shaw's play will require three weeks to perform. But supposing only runs for a week?

(Copyright, 1924, by the Bell Syndicate, Inc.)

TIMELY VIEWS on WORLD TOPICS

"WE MUST TURN TO LOVE TO SETTLE WORLD PROBLEMS."

"Love is the greatest thing in life. With it all is contentment and mutual help; without it, nothing worth while can be accomplished." So said John D. Rockefeller Jr., in a recent church talk.

"The great Japanese earthquake," he said, "was nothing compared with the upheaval—political, economic, industrial, social and spiritual—resulting from the world war. It was thought force would right wrong. What was the result? Is there peace, prosperity, today? On the contrary, there never was more discontent, unhappiness and jealousy than now.

"St. Paul found out how impotent was force to compel observance of the law. If force cannot solve the problems of the world, to what shall we turn? I refer to St. Paul, who said love is the greatest thing in the world."

Love, said Rockefeller, consists of nine elements — patience, kindness, generosity, humility, courtesy, unselfishness, good temper, gullelessness and sincerity.

"Women are the exemplification of patience," he said. "But courtesy—is it going out of fashion? One sees so little of it today. But I have come to the conclusion men are not altogether to blame. Where courtesy has been shown, I have often seen it accepted with little or no courtesy.

"Business will only be right when it puts service first and financed second. I believe love is the greatest influence, the greatest force in the world. Wealth, position, power and even friends are only temporary, but love is eternal. Love is God's spirit working in men and women."

TO FIND OUT ABOUT WHEAT RUST

By The Associated Press.

FORT WORTH, Feb. 1.—What becomes of wheat rust during the winter?

This is a question which has bothered officials of the federal department of agriculture for several years, and their research has led to the belief that the winter quarters of the rust are located in the vicinity of Fort Worth. To investigate this theory, Frank Frolik of the St. Paul, Minn., office of the department has been sent here to make an exhaustive survey of plant life. He will remain in Texas until the harvest of this season's wheat crop.

According to Mr. Frolik, wheat stem rust takes its greatest toll in the spring crops of the middle west, where the annual loss runs into millions. This rust is a fungus growth, easily carried by winds from the warm southern climate to wheat-fields of Kansas, Nebraska and the Dakotas, Mr. Frolik said.

When the rust comes north for the winter, it is believed it attaches itself to some form of plant life. The problem is to find what kind of plant it attaches itself to, and exterminate that plant.

Wallace Butler, also of the department of agriculture, is making a similar survey around San Antonio. The rust problem also is receiving attention of experts in the experimental division of Texas A. & M. college.

Special Values For

Ground Hog Day

AT PRICES CAREFUL SHOPPERS WON'T OVERLOOK

Our Final Clean-Up

Of Broken Lots, Odd Sizes and Remnants

Dresses
Silks
Trimmings
Curtains
Towels
Corsets
Sweaters
Ladies' Shoes
Hosiery
Gloves
Underwear
Men's Clothes

Today Only—Come Early

Specials For Men—

Overcoats

One group of Society Brand regular values to $65.00, good variety $35.00

Stetson and Crofut Knapp Scratch Felt Hats, regular values to $8.50, in grey, brown and tan $4.85

One group of mens brushed wool Sweaters, values to $9.00 $4.75

Boys' Union Suits, only 75c

Pajamas, odd sizes $1.50

One group of collar-attached shirts $1.95

Outing Night shirts $1.50

Wool Sox, $2.50 values $1.00

P.B.M.Co.
DEPARTMENT STORE

RECORD NEWS SPORTS

Leather Pushers Extraordinary Mix Tonight

DUKE TRAMMELL EXPECTED TO HAVE HARD GOING AGAINST CRAFTY HAMP BROWN TONIGHT

By "TEE TEE."

Now comes the heralded double-final boxing card with preliminary trimmings already matched and held tonight at legion hall, starting about the hour of 8:15 o'clock.

It will be recalled, Johnny Celmars, the Toledo flash, will step with and against Bulldog Ferguson, the Iowa iron man. Still more, Hamp Brown, Oklahoma City leather pusher of note and more claims, will be formally introduced to Wichita Falls fans and his lordship, Duke Trammell the Panther City one-punch terror.

Some of the boxing fans of this city with their brethren the fight fans, have never seen some of these boys in action. Tonight's card of fracases will introduce some altogether new blood into leather pushing of this city, along with a choice portion of the old pick.

Celmars may outpoint Ferguson, but the odds are five to one he will not win via the k-o system. The fighting Jewish boy will meet a boxer of experience aplenty, who knows the tricks of the game and is fast with it. Celmars would do well to box Ferguson, until the iron man slows up some. This may not happen, although his last appearance here was of that nature. This, without having seen Celmars in a matched bout.

It is hoped by fans that Trammell has not been overmatched, as to weight and ring experience. Brown is the older of the two in age and in ring knowledge. He is a rugged appearing fighter. Trammell can not be rated out of his terrific punch, and his lightning speed. Again, the Fort Worth boy has not been idle since he started here some months ago. He has shown great improvement, and all kinds of promise. Brown may be k-oed, may put over one, but all this is one of the great mysteries of the game. It will be seen.

Some nine or ten blacks will meet in the battle royal. Millican, Fort Worth 105 pounder, will step with Toughy Bryant, local tussler.

A new addition is the Bulldog Nolen-Wildcat Burns bout. Nolen is a promising light from Iowa Park. Young Wildcat of this city.

16 GET AWARDS SCOUT COURSE

Much Interest Is Being Shown In Work By Churches

At the Boy Scout meeting held in the First Methodist church Friday night 16 diplomas were awarded to the men who recently completed the ten weeks course in scoutmastership.

These certificates were issued from the New York office and show that the men are qualified to handle a troop of scouts. James H. Allison, H. Van Emden, Van H. Thompson, R. H. Russell, Jess McLarry, Will McClure, Paul Morgan, Leo F. Kubecka, J. T. Hamilton, E. C. Huckabee, Geo. E. Sopher, Geo. Schweining and Edmund D. Williams of Wichita Falls and Joe B. McNeil, Paul C. Reed, and R. Linn Crockett of Burkburnett received diplomas.

Plans for participation in the anniversary celebration to be held in Fort Worth, February 8-15 were discussed. Scout Executive Frank Creighton told of the eight weeks camp to be held at Lake Kemp this summer. National Councilman Walter Cline made an interesting talk in connection with the awarding of the diplomas.

February 8 marks the fourteenth anniversary of the Boy Scout organization. At the meeting on that night the boys will repeat their scout's oath. On Sunday morning every church in the city will have special services in honor of the scout's birthday. Various events scheduled for the week will be announced later.

WAS IT

(Continued from page 1.)

millionaires' lawyers inreading the letters from the New Orleans society leader had termed them "pursuit letters."

A point arose over the salutation on the letters written by Candler and read to the jury by Albert Howell, leading counsel for Mrs. De Bouchel, as "My Dear Sweetum" after a conference between Judge Sibley and Mr. Howell it was agreed that the salutation should be read "My Dear Sweet One," that a mistake had been made in the deciphering of the handwriting.

A letter from Reno date September 11, 1921, to "My Darling" said in part:

"I have asked my lawyer for a written opinion and I am mailing it to you under separate cover. Read it carefully, dear forewarned is forearmed and I believe in preparedness, don't you?"

"After an exhaustive perusal of the document I think you will agree with me that it would not be safe for us to marry within six months of my divorce as the chances are that Mr. R. would be so furious that if we married sooner he would sue for alienation of my affections and perhaps sue me for bigamy. Knowing him as I do I know it would be better to let his rage subside and cool. Besides the court might think he had grounds if we married immediately or within too short a time for a long distance courtship covering a period of six or seven months would scarcely be considered adequate.

"However, six months after would be quite a different thing and would give us ground to stand on, because six months is ample time to meet, get acquainted, fall in love, become engaged and get married. But I have a consolation to offer. We could be secretly married in Los Angeles in October after the convention and not announce it until I enter your home as your bride in the spring. I have learned that we could get a Reno marriage license and use it elsewhere and still conform with the Nevada safety regulations. How does that suit you?"

A letter of September 16, 1921, from Mr. Candler said:

"I hope that you will let me soon call you Mrs. De Bouchel instead of Mrs. Rocquet.....

"As to the Coca Cola, I gave that to my children, else it would not have gotten into all the troubles that have attended it during the past 12 months."

BASKET BALL RESULTS

At Houston: Baylor university, 26; Rice, 22.

At Dallas: Oklahoma Aggies, 18; S. M. U., 14.

At Austin: University of Texas, 33; Texas A. & M., 22.

Wichita Junior college, 54; Landon Hill, 19.

Wichita Coyotes, 35; Iowa Park, 16.

Decatur Baptist college, 38; Burleson college, 22.

At Fayetteville, Ark. T. C. U. 31; Arkansas U. 30.

L. S. U. 40; Spring Hill 23.

At New Orleans; Tulane 41; University of Tennessee 24.

YELLOW CABS ARRIVE

Arriving in the city Friday were three new yellow cabs which will be added to the cab service at the Union station. This will make a total of nine yellow cabs in Wichita Falls, according to statements made Friday.

Joe Jackson Suit Rests Case In Big Contract Suit

By The Associated Press.

MILWAUKEE, Feb. 1.—The close of the fifth day of the trial in circuit court of the case of Joe Jackson, White Sox baseball player suing the Chicago Americans for $18,500 as salary under an alleged breach of contract, brought about conclusion of the plaintiff's direct testimony and he rested his case.

The defense will begin taking testimony tomorrow.

Fred Luederus, former first baseman for the Philadelphia Nationals, and now manager of the Oklahoma City team of the Western league, was the first witness for Jackson on direct examination, having been called as an expert to give his opinion of Jackson's work in the 1919 series, which, it is alleged, was thrown by a number of White Sox players to the Cincinnati Reds. He testified the playing of Jackson was good and that the latter by handy stock work sent in Sox runners to the home plate, or one third of the runs scored by the White Sox during the series.

COLDS THAT DEVELOP INTO PNEUMONIA

Chronic coughs and persistent colds lead to serious lung trouble. You can stop them now with Creomulsion, an emulsified creosote that is pleasant to take. Creomulsion is a new medical discovery with twofold action; it soothes and heals the inflamed membranes and kills the germ.

Of all known drugs, creosote is recognized by the medical fraternity as the greatest healing agency for the treatment of chronic coughs and colds and other forms of throat and lung troubles. Creomulsion contains, in addition to creosote, other healing elements which soothe and heal the inflamed membranes and stop the irritation and inflammation, while the creosote goes on to the stomach, is absorbed into the blood, attacks the seat of the trouble and destroys the germs that lead to consumption.

Creomulsion is guaranteed satisfactory in the treatment of chronic coughs and colds, bronchial asthma, catarrhal bronchitis and other forms of throat and lung diseases, and is excellent for building up the system after colds or the flu. Money refunded if any cough or cold, no matter how long standing, is not relieved after taking according to directions. Ask your druggist. Creomulsion Co., Atlanta, Ga.—Adv.

LITTLE LESSONS IN BIG SPORTS

BASKET BALL

PLAY FROM CENTER JUMP-OFF

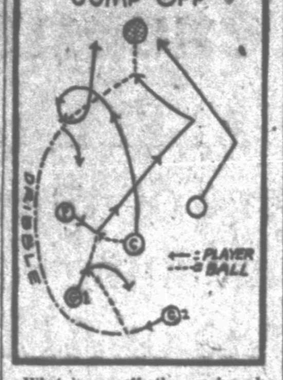

What is one effective scoring play from center jump-off? (With diagram.)

Answered by
NELS NORGREN
Coach of basket ball, University of Chicago. Famous for the speed and fighting determination of his teams.

C taps ball to F coming in. Simultaneously O dashes as diagrammed and G1 moves to get ball from F, and G2 dashes around behind G1, receives ball and dribbles. C runs as diagrammed, turns into G1 and receives ball. F runs after passing to G2 at tip-off and receives pass from C. G2 may then pass to C or O under basket or throw for basket himself. If G2 throws for basket, C. O. and F follow the shot. (Copyright, 1924, Associated Editors)

WILSON

(Continued from Page One)

nificant a turn for the worse it would take to snuff out the flickering flame of his earthly being.

As the evening hours passed the broken remnant of his vitality reached the stage in which both friends and physicians were powerless to do more than hope for the best. No one knew at what moment the supreme crisis might come, or whether he again would emerge victorious.

A conviction lay upon all of those closest about him, however, that even should he live to see the day, the end would be only a question of hours.

The immediate cause of his relapse was a minor digestive derangement which appeared last Monday. In the beginning, it was not in itself alarming, but it was enough to undermine the slender and tottering support by which his vitality has been sustained since lingering illness first took a grip upon him four years and four months ago. He took a sudden serious turn in the early hours of today, and ever since has lain between life and death.

While the great personages of Washington and the lowliest of his followers far and near were pouring in a flood of messages of sympathy or calling at his home to express their concern, he spent the long hours of the day and night sleeping fitfully and awakening to speak in faint whispers to those who were with him.

During the afternoon he was able to take some nourishment; his heart seemed a trifle stronger; his mind remained for the most part clear and alert. He suffered somewhat, but bore it stoichly. The sinking sun and twilight hours saw his still fighting, but there were no signs that encouraged his physicians to believe that a material change for the better was in prospect.

He himself understood that the battle through which he was passing would probably be his last.

"I'm ready," he said to his friend and physician, Dr. Grayson. "You've done all you could. I am a broken machine. It's better that I should go than remained a helpless invalid."

Mrs. Wilson, who has been his constant companion since his long illness began, remained silent at his bedside as the battle went on. Miss Margaret Wilson of New York, the former president's daughter and Joseph Wilson of Baltimore, his brother, joined her late in the day. Other members of the family also have been summoned by telegraph.

The digestive trouble that led to the present grave condition resulted from some injudicious choice of food taken Monday. Dr. Grayson was in North Carolina on a hunting trip, but Mrs. Wilson sent for him. Meantime, D. Sterling Ruffin who had helped care for Mr. Wilson in the White House, made an examination and prescribed a course of treatment.

When he reached Washington yesterday, Dr. Grayson found the patient up and around the house, although he had cancelled his daily automobile rides about the city. The physician ordered him to bed but accompanied by a violent bleeding at the nose.

So rapidly had the new complication developed that Dr. Grayson spent last night at the Wilson home and toward morning he found symptoms that told him an alarming situation was likely. Soon afterward Mr. Wilson suffered a sudden collapse and at 9 o'clock this morning the doctor summoned other medical aid and announced that the former president's condition was "very serious." It was plain they entertained no hope.

Coolidge Condones.

By The Associated Press.

WASHINGTON, Feb. 1.—President Coolidge, speaking of the illness of former President Wilson at his semi-weekly conference with the newspaper men today, said:

"I am very much disturbed to hear of the illness of President Wilson. I met him most pleasantly when he returned the first time from France. He landed in Boston. A public reception was tendered him there at which he made an address and I attended the welcome of the commonwealth.

"I have always recalled with a great deal of feeling that when I was chosen governor for the second time, though he was very ill, he sent me a message of congratulation. So that learning of the probable nearness of his end is a matter that touches me deeply."

Dr. H. A. Fowler, a kidney specialist, who also had treated Mr. Wilson previously, made an examination and agreed with Dr. Grayson's verdict that little could be done.

All of the former president's medical attendants were in agreement tonight that his death might come momentarily, or that he might linger on for hours. They said no professional predictions would be made. Dr. Grayson left the house for a few moments shortly after 7 o'clock but arranged to be within instant call and he again called for a general consultation of the physicians two hours later.

During the evening Mr. Wilson remained conscious a part of the time but there were frequent lapses into sleep. He was able to talk with those near him only in a whisper, and then with greatest difficulty. Some of the old symptoms had yielded to the careful treatment of months came back upon him, but for the most part he was free from complications and had to fight only with the languor of a growing exhaustion.

The news of the serious turn in his conditions, spreading quickly over Washington, aroused many echoes throughout the machinery of the government over which for eight years he had presided. President and Mrs. Coolidge were among the first to send a message of sympathy and express a hope of recovery to Mrs. Wilson. Chief Justice Taft called alone and on foot at the S. street home and left his card.

Another of those who called in the constant flood of humanity that transformed the quiet residential street and kept it crowded throughout the day was John W. Weeks, secretary of war. There were several of the former president's old friends admitted to the house but none of them was permitted to enter the sick room.

The sudden collapse of the former president started many rumors of his death and at one time the flags on the great state, war and navy buildings across from the White House were lowered to half mast. The order was recalled a few minutes later.

Throughout the day and far into the night, Mrs. Wilson at her long accustomed post beside the sufferer, bore herself with the same fortitude that has made her devotion a subject of tender admiration throughout the national capital.

DUNDEE WINS BOUT FROM PAT MORAN

By The Associated Press.

NEW YORK, Feb. 1.—Johnny Dundee damaged the lightweight championship hope of Pal Moran of New Orleans tonight when he gained the judge's decision in a furious 15 round battle at Madison Square Garden. Dundee's early margin gave him victory despite a spectacular closing rally by Moran. Dundee's featherweight and junior lightweight titles were not at stake. Moran weighed 134 1-2 and Dundee 133.

For ten rounds Dundee was Moran's master, piling up a lead with a relentless attack that had the southerner bewildered. The last five rounds was fiercely contested with Moran carrying the fight to his opponent for the first time, but the veteran Italian-American managed to weather a terrific storm, especially in the 14th and finished strong.

Both bled profusely from cuts about the eyes, mouth and ears. Moran's left tore a gash in Dundee's ear in the 14th and his steady pounding raised livid red blotches on Johnny's ribs. At one stage of this round Dundee seemed on the verge of going down but his generalship saved him.

WICHITA BOY IN SALVATION WORK

Ben Griswold, Wichita Falls boy, left last night for Laredo where he will begin regular corps work with the Salvation Army. For some time young Griswold has been corps cadet in the local post of the organization, according to statements from officials at the citadel of the Salvation Army Friday.

Cadet Griswold was captain of the basketball team of the Wichita Falls Boys' club, and has been a leading member of the club.

DECATUR BAPTISTS DOWN GREENVILLE

Special to The Record News.

DECATUR, Feb. 1.—Decatur Baptist college Indians won a fast game from the Burleson college quint today at Greenville, by the decisive score of 38 to 22.

The game was a hard fight for some time, until the Decatur cagers drew away with a lead not to be overcome by the fighting Burleson college team.

For the Indians, Petty, Hardy, Christian, and Hayes were shining lights.

He was a Scot, with the usual characteristics attributed to his race. Wishing to know his fate, he telegraphed a proposal of marriage to the girl of his choice. After waiting all day at the telegraph office he received the affirmative answer late at night.

"Well, if I were you," said the operator, "I'd think twice before I married the girl who kept me waiting for an answer so long."

"Na, na!" said the Scot. "The girl for me is the girl who waits for the night rates."

M'ADOO

(Continued From Page One.)

the Wilson administration after they quit office, Franklin K. Lane, former secretary of the interior, and Lindley M. Garrison, former secretary of war. Mr. Lane was assistant to the president of the Pan-American Petroleum and Transport company. Mr. Doheny said, while Mr. Garrison was associated with the New York banking firm of Blair and company.

The committee also was told by Mr. Doheny that he had advanced $5,000 to Leo J. Stack of Colorado, who told him he wanted the money for George Creel, chairman of the committee on public information during the war, who was employed, Mr. Stack said, in connection with efforts to prevent the leasing of the naval reserves to republicans after the change of administration. This was in 1920, he added, when he and Mr. Stack were endeavoring to get a lease on the Teapot Dome reserve from the then Secretary Daniels.

Evidence relating to the employment of former democratic officials by oil interests was brought out in response to inquiries by Chairman Lenroot, put as a result of a demand made in the senate yesterday by Senator Reed of Missouri, who also is a candidate for the democratic nomination for president.

Won't Use Gregory

Mr. Doheny declared he had not advanced any sums to any public officials than the $100,000 which he has testified he loaned Albert B. Fall, then secretary of the interior, on Nov. 30, 1921, nearly a year before his firm obtained the lease for California naval reserve number 1, which the government now seeks to annul along with that to the Teapot Dome reserve granted to the Sinclair interests by Mr. Fall. As a result of the testimony of Doheny that Mr. Gregory was employed by a number of oil companies and that he has been counsel for the Island Oil company, President Coolidge has definitely made up his mind not to retain him as counsel in the oil cases. The executive talked over the matter tonight with Chairman Lenroot and Senator Curtis of Kansas, the assistant republican leader in the senate. He will see Mr. Gregory upon his arrival here tomorrow from Texas.

Before resuming its inquiry today the oil committee decided to compel the attendance of Mr. Fall tomorrow for question. This decision was made after the committee's medical commission had reported in writing that the former secretary is in condition to appear that while he is in an "anxiety state" there, no evidence of any organic nervous disease, and physchotic symptoms.

After Mr. Fall has testified with reference to the Doheny land and the loan of $25,000 made to him by Harry F. Sinclair, Senator Walsh, democrat, Montana, will broaden the scope of the inquiry in an effort to determine whether any public officials had transactions in the stock of the Mammoth Oil company which was organized by Mr. Sinclair to take over the Teapot Dome lease. To that end he has had representatives of a number of Washington brokerage firms subpoenaed.

Aside from hearing evidence as to employment of former public officials by oil interest, the committee received from Mr. Doheny a mutilated promisory note covering loan to Mr. Fall. The signature had been torn off and he explained that he had given to his wife, they having decided to divide the note so that in case of accident to both of them the note would not be pressed for collection by executors of their estate. He had been unable to find the scrap bearing the signature, he said, but promised to make another search at home in Los Angeles.

Heflin Speaks

The oil leases got into senate debate again late today. Senator Heflin, democrat, Alabama, spoke again on them, and made a general attack on the republican party. He suggested a new title in place of Grand Old Party—Great Oil Party. Senator Dill, democrat, Washington, assailed Mr. Gregory for not informing President Coolidge that he had been counsel for oil companies and suggested that Mr. Coolidge appoint in his place Justice Brandeis of the United States supreme court. He declared that Mr. Brandeis is an "able and fearless" prosecutor and that he should be given a furlough from the court to prosecute the oil cases.

A denial that he every was consulted by any one as to wisdom, merits or legality of the California or Teapot Dome leases was sent to the committee today by Attorney General Daugherty, from Miami, Fla.

McAdoo Statement.

By The Associated Press.

LOS ANGELES, Feb. 1.—William G. McAdoo, candidate for the democratic nomination for president, late today telegraphed Senator Walsh of the senate investigating Doheny and Sinclair oil leases, asking that arrangement be made for him to appear before the committee.

Mr. McAdoo's statement follows:

"The dragging of my name into the investigation of oil leases at Washington is wholly without justification of any sort. In 1919, a year after leaving President Wilson's cabinet, my former law firm in New York, McAdoo, Cotron and Franklin, was retained as counsel by Mr. Doheny's companies and upon my removal to California in 1922 I was retained as special counsel here, such employment being entirely in connection with the Mexican affairs of Mr. Doheny's enterprises.

"I have never at any time been employed or consulted regarding any oil leases anywhere in the United States. When Mr. Doheny sought the services of McAdoo, Cotton and Franklin in New York in 1919, it was represented to us that under article 27 of the new Mexican constitution (against which our government had filed a protest on its adoption some years before) an attempt was being made to confiscate the valuable properties of Mr. Doheny's companies in Mexico.

"The members of my firm, after consideration of the matter, concluded that the case was meritorious. We accepted it, did all that we properly could for our client over a period of about two years and the firm received a fee of $100,000 for the services, a sum commensurate with the very large interests involved.

"When I moved to California in March, 1922, Mr. Doheny said that his companies would be glad to retain me as special counsel to act in an advisory capacity.

"I regarded the Doheny companies as the outstanding independent oil companies in the country and felt perfectly free to act as counsel for them. My counsel and advice has been confined to the Mexican problems with which these companies are constantly faced.

"For the period I have acted as special counsel here I have received an annual retainer of $25,000 payable semi-annually. The employment of my former firm and myself by these companies has extended over the past four years."

Colleagues Defend.

E. L. Doheny's testimony that his company had employed William G. McAdoo as counsel, late today brought a flare up in the house when Representative Foster, republican, Ohio, referred to it during a speech in which he praised Attorney General Daugherty. After declaring that Mr. Daugherty was "no quitter" and was a man the democrats might well want to get rid of, Mr. Foster launched an attack on Mr. McAdoo. He was interrupted by Representative Blanton, democrat, Texas, who declared that if Mr. McAdoo really did receive $250,000 from the Doheny interest he "was out of the running" as a candidate for the democratic presidential nomination.

Representative Stevenson, democrat South Carolina, mixed into the debate to ask whether there was not a distinction between a private citizen receiving fees for legal advice and a high government official accepting funds. Mr. Foster turned on him with the question: "Are you in favor of McAdoo for president, in view of today's disclosures?"

Mr. Stevenson finally said he favored McAdoo's election to that of any the republicans could put up.

Mr. McAdoo's telegram to Senator Walsh quoted the statement he had already issued relative to E. L. Doheny's testimony as to Mr. McAdoo's legal relations with the Doheny Oil companies. In conclusion he stated that he was leaving for Washington tomorrow on account of the illness of his father-in-law, Woodrow Wilson, he hoped he would be able to testify at the senatorial investigation and asked the senator to make arrangements for his appearance. Mr. and Mrs. McAdoo earlier today had planned to depart for the national capital tonight, but found that they could not "arrange to leave until the morning."

DANIELS SPEAKS

By The Associated Press.

RALEIGH, N. C., Feb. 1—Josephus Daniels, former secretary of the navy, tonight declared that statement made by E. L. Doheny today before the senate committee investigating the Teapot Dome leases to the effect that he had, during his administration, favored the Standard Oil company and other prospective leases of oil reserves, "were without foundation."

Mr. Daniels added that "Mr. Doheny would have a hard time convincing the Standard Oil company that I favored them." He said the only kind of leasing he had favored was to prevent the loss of oil by wells adjacent to naval reserves.

He asserted that he had declined to consider a proposition for leasing the oil reserves to two oil men whom George Creel had told him wished to lease them. He said also that the record showed "that though there were applications to lease oil reserves, not one was made to anybody in my administration."

WORKED FOR GULF.

By The Associated Press.

PITTSBURG, Feb. 1.—George S. Davison, president of the Gulf Oil corporation, said late today that Thomas W. Gregory of Texas, selected by President Coolidge as one of the attorneys to investigate oil leases in Washington had been at various times in the employ of his company but was not now connected with it.

"The fact is," said Mr. Davison, "that the firm has occasionally in the past employed Mr. Gregory to assist in certain litigation, but all such litigation has now ended and he has no present connection with the Gulf company, direct or indirect."

MAKES 'EM STUDY WHILE ON TRIPS

SHERMAN, Texas, Feb. 1—P. W. Cawthorn, athletic director of Austin college, believes, as strongly in study as in training rules.

When the college basket ball team takes a trip requiring two or more days absence from school, each member is required to spend two hours each day studying on some of his school courses. Mr. Cawthorn is seeking in this way to eliminate the chance of any member of the squad becoming ineligible through failure in a course.

RED APPLES AROUSE BERLIN

BERLIN.—Big, luscious apples from Yakima nearly caused a riot in Berlin recently when offered for sale from a peddlar's push cart.

The red and yellow fruit from Washington was about twice as large and many times as wholesome looking as the ordinary apple seen here, and people fought for a glimpse of the peddler's wares. There were, however, few purchasers, for the apples retailed at 600,000,000,000 marks, or nine cents each.

LONGHORNS DOWN AGGIES IN CAGE TILT

By The Associated Press.

AUSTIN, Feb. 1—The Longhorn basketball team tonight showed brilliant work at defense, and led the Texas Aggies to a final score of 33 to to 22. In the first half the Longhorns led 12 to 11; but the Aggies slumped during the final half. Wilcox, Aggies substitute, made seven of nine free shots while Ponsford showed brilliant work for Varsity.

Indians and Coyotes Slap Down City Leaguers in Tilts

Indians Best Landon-Hill and Coyotes Smash Iowa Park.

Moore's Junior College Indians and McCallum's high school Coyotes took themselves a double-header between the two at legion hall last night, when the Indians smothered Landon-Hill under a 54-19 count, and the Coyotes trimmed Iowa Park Hi only a slightly less runaway of 35-16.

The Coyotes and Indians continue after a strong fashion, playing fast basketball. Iowa Park struck a slump Thursday night from which they have as yet failed to rally. Theirs was a return game with the Coyotes, having lost to the Crimson and Black quint at Iowa Park last Saturday night. Rated to be a hard fought battle between the two rivals, the Coyotes played around the erstwhile brilliant teamwork of the Iowa Parkans for a second straight win.

Landon-Hill was doped to show more stuff and probably play a tight game against Moore's men. But the Indians showed they were eagers to be reckoned with, in any class. The Landon-Hill line-up was probably another reason for their big defeat, the mixing given it losing much of their regular teamwork. They had some good men in, but played little together.

Captain Rawls of the Indians was undisputed high-point man of the two frays, getting in eleven field goals to his credit. He was closely followed by his team-mate Haney, who registered nine from the field. Bassell stood out for Landon-Hill, Van Horn for Iowa Park, and Crites for the Coyotes. The Coyotes played their game without the services of Captain Baldwin, Smith playing a good game at center, Tyson, star guard, is also out for a few days with an injured foot.

First Game

Coyotes 35.

	F.G.	F.	P.
Mackechney, f	3	0	0
Crites, f	7	0	p2
Smith, c	3	0	p
O. Powell, g	0	0	p2
Shaw, f	1	0	0
E. Powell, g	0	0	p2
Anderson, f	1	1	0
Deems, f	2	0	0
Total	17	1	7

Substitutes: Anderson for Mackechney for Shaw for Mackechney; Crites for Deems for Crites; Cantwell for Smith; O. Powell for Timmons for Powell; Kelm for E. Powell.

Iowa Park 16.

	F.G.	F.	P.
Wigler, f	0	1	0
Van Horn, f	3	3	0
Davis, c	0	0	0
Hill, g	2	2	p
Henson, g	0	0	0
Total	5	6	1

Second Game

Indians 54.

	F.G.	F.	P.
Rawls, f	11	0	p
Beck, f	6	0	0
Haney, c	9	0	0
Pardo, g	0	0	0
Caskey, g	0	0	0
Ferguson, f	1	0	0
Total	27	0	p2

Substitutes: Ferguson for Beck for Ferguson for Beck; Bolin for Pardo for Bolin for Pardo; Friley for Caskey.

Landon-Hill 19.

	F.G.	F.	P.
Falchney, f	3	0	0
Thurman, f	0	0	0
Bassell, c	4	0	0
Neal, g	1	0	0
Coffey, g	0	0	0
Montgomery, f	1	1	p
Total	9	1	p

Substitutes: Montgomery for Thurman, Short for Thurman for Neal.

BOXING

Saturday, Feb. 2nd

American Legion Hall 8:15 P. M.

DOUBLE FINAL

HAMP BROWN vs. DUKE TRAMMEL

Middle Weight Champion of the Southwest — Challenger

Bulldog Ferguson vs. Johnny Celmar

BATTLE ROYAL

Men's New Spring Hats

Just the very shape and color you have been wanting—

$2.85 $3.50 to $5.00

Wright's Cloths Shop

(Wright Wrongs No Man)

616 Eighth Phone 3091

STAGE AND SCREEN

By JOSEPHINE FISK

STRAND—Buster Keaton in "Our Hospitality."
OLYMPIC—Ben Alexander in "Boy of Mine."
MISSION—Owen Moore in "Her Temporary Husband."
GEM—Hoot Gibson in "Hook and Ladder."

Burns Mantle, who ranks among the foremost dramatic critics of this country, publishes annually a book on the best ten plays of the theatrical year, and includes Channing Pollock's "The Fool" in his 1923 edition, just issued. Among the other plays he mentions are "Rain" "Loyalties," and "Ice Bound."

"The Fool" plays at the Palace February 9.

Blanche Sweet and Carmel Myers have started activities to form a club comprising stars who started their careers with D. W. Griffith. It will be called "The D. W. Griffith Alumni Club." It is said that Mr. Griffith is responsible for the success of more stars in motion pictures today than any other individual in the business. Just a very few of the players eligible to membership in the club are: Constance Talmadge, Bessie Love, Mary Pickford, Colleen Moore and Norma Talmadge.

Speaking of overcoming obstacles for art's sake, Dr. W. W. McGovern, of Great Britain, succeeded at risk of his life in getting a cinematograph camera into the "forbidden city" of Lhasa, Thibet, and secretly taking films which he is now showing in England. Dr. McGovern is himself a Buddhist priest and vice-president of the Buddhist society of Great Britain, but many obstacles were placed in his way by both the British and Thibetan authorities, and it was only by disguising himself as a native that he entered the "forbidden city."

Pretty Clara Bow took a 15-foot tumble the other day at Pasadena while working on Gasnier's next picture for Preferred Pictures, "Poisoned Paradise." At first it was thought she was seriously hurt but the last we heard was that she was resting easily and would soon be at work again.

Because English-made clothes differ in many respects from the product of American tailors, Richard Dix recently ordered a small but complete wardrobe of British-tailored clothes sent to him from London in order that he might be correctly clothed in the role of a young Englishman.

"British tailors favor a certain loosenss of line that American tailors never seem to be able to achieve," Dix pointed out in explaining the long distance order. "American men prefer to wear clothes which fit more snugly and have a little more distinction; tailors in the United States have been creating this type of clothing so long that they have difficulty in making the loose, often baggy suits of Englishmen. For personal use I prefer the American tailor; when it is necessary to dress as a Londoner there is only one way to do it right—have my clothes made by a London tailor."

The clothes were ordered for Dix' role in the Paramount picture "The Stranger," in which Betty Compson, Richard Dix, Lewis Stone and Tully Marshall are featured.

The most dilapidated automobile in Los Angeles is insured today for the greatest sum of money.

Its fenders battered, its engine a chronic invalid and its top as ragged as a tramp, the junk man wants a bonus to accept it.

Yet it's insured for $15,000—more than the value of the best custom-made gas chariot in town. It's being driven by Douglas MacLean in his latest starring picture "The Yankee Consul."

Douglas pilots the car down awe-inspiring grades, while the camera clicks—an expensive and a dangerous undertaking. And while the old auto is in constant danger of being smashed to bits, they know that there's no other car in all California which looks enough like this pre-historic gas rick saw to make its place.

If it's lost before the picture is finished, they'll have to take all the scenes over again with a different car.

So they've just insured it for $15,000.

"The United States is the most interesting nation in the world," says Pola Negri.

"France, England, Germany, Italy, Spain and Greece are interesting too, but they are sage tale that has been told. Only a few chapters of the story of the United States have been written. Compared with what is to come, this country has achieved little, if we expect the laying of foundations more solid than those laid by any people before.

"I consider it one of the greatest privileges of life to be a part of the ceaseless activity of America. It inspires me as nothing else has ever done."

The Polish star has just completed "Shadows of Paris," her fourth American picture, under the direction of Herbert Brenon. It is a Paramount picture from the French play "Mon Homme."

Theodore Roberts, veteran character actor in Paramount pictures, who was stricken with a severe illness some weeks ago while filling a vaudeville engagement in Pittsburgh, is rapidly recovering. He has written to Jesse L. Lasky, first vice-president in charge of production of the Famous Players-Lasky corporation, requesting permission to continue the vaudeville appearances before returning to the studio.

A special showing of "The Ten Commandments" was recently arranged by Cecil B. DeMille for the members of the Eleventh U. S. cavalry at the Presidio, Monterey, California. Members of this regiment with Battery E, 76th field artillery, staged the spectacular chariot race which is a part of the picture.

Having postponed her contemplated visit to New York, Pola Negri is now spending a short vacation in the Catalina Islands before returning to the Paramount West Coast studio to begin work on her next picture, "Men" which Dimitri Buchowetzki is to direct.

As one of its perfect thirty-six, Universal has purchased Kathleen Norris' latest novel and one of the five best sellers of the year, "Butterfly." Olga Printzlau is already putting it into scenario form.

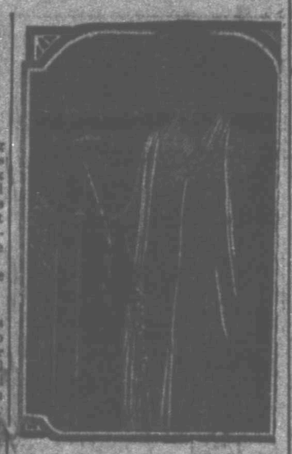

Irene Rich in "Boy of Mine" at the Olympic.

Tom Forman, well known actor and director, has been engaged by Universal to produce "The Throw-back," the story which won first prize in the Laemmle College scenario contest last fall. It was written by William Ellwell Oliver of the University of California, and put into scenario form by Jas. O. Spearing late of the New York Times.

Grace Darmond, she of the splendiferous shoulders, has been added to the cast of the Mary Philbin picture which will follow "Fools Highway." Universal has not as yet selected a title for this I. A. R. Wylie story, "The Inheritors" which is being filmed under King Baggott's direction.

"The Dangerous Blonde," the second Laura La Plante starring venture on the Universal city lot, has been cast. The principal players are Edward Hearn, Dick Sutherland, Margaret Campbell, Philo McCullough, Eve Sothern, Frederick Cole and Rolfe Sedan. Bob Hill is directing.

Gerald Beaumont's famous Red Book magazine racing stories, it is announced, will be put on the screen by Universal in a series similar to the famous "Leather Pusher," prize fight stories of Witwer. The star of the fourth series of Leather Pusher stories, Billy Sullivan, will play the lead in the Beaumont stories under the direction of Edward Laemmle. For the first story the company has gone to Tia Juana.

State Charters

AUSTIN, Feb. 1.—Chartered on Thursday:

Inland Harbor Oil Co., Houston, capital stock $15,000; incorporators, J. W. Taylor, D. L. Palmer, G. H. Fewell.

Taylor Country Club, Taylor, capital stock $5,100; incorporators, G. M. Booth, J. W. Armstrong, James Shaw.

San Angelo Broom Co., San Angelo, capital stock $2,000; incorporators B. D. Bright, H. A. Shaw, L. L. Bright.

Houston Riding & Polo Club, Houston, capital stock $2,500; incorporators A. C. Ford, W. S. Cochran, E. E. Cortes.

Eastland Abstract Co., Eastland, capital stock $5,000; incorporators C. V. Connelles, R. E. Sikes, C. L. Garrett.

Tower Varnish & Dryer Co., San Antonio, capital stock $5,000; incorporators R. V. W. Bagley, W. P. Napier, C. G. Grimes.

El Paso Baking Co., El Paso, capital stock $10,000; incorporators W. H. Horn, E. C. Wade, Jr., E. D. Reynolds.

Oil Mill & Fertilizer Dorks, Henderson, capital stock $20,000; incorporators Homer Harris, Sr., J. R. Alford, Rade Kangerga.

Willborg's Laundry, Houston, capital stock $20,000; incorporators Oscar Willborg, W. W. Willborg, Lizzie Willborg.

Merchants Salvage & Sales Co., Beaumont, capital stock $10,000; incorporators Ralph Moke, M. M. Crager, Milton Michel.

Amendments: Logan Candy Co., Houston, increasing capital stock from $30,000 to $50,000.

Brown & Montgomery, Dallas, increasing capital stock from $2,500 to $15,000.

Stephens-McKee-Bacon Co., Lubbock, increasing capital stock from $40,000 to $50,000.

Chicago Livestock

CHICAGO, Feb. 1—Cattle 7,000; steady to 15 cents lower; fed steers $7.50@10.50; best yearlings $10.00; few lands long yearlings and handy weight steers $10.00@$10.50; veal calves to packers $10.00@11.00; few to outsiders upward $12.00.

Hogs 47,000; strong to five cents higher; butchers $7.10@7.15; top $7.15. Top $7.15; light $6.90@7.05. Packing sows $6.30@6.50; killing pigs $5.50@5.75; estimated holdover 14,000.

NEW YORK BONDS

Foreign Bonds.

Argentine 7s	101½
Domin of Canada 5½s 1929	101½
French Republic 7½s	92½
Kingdom of Belgium 7½s	98½
Kingdom of Denmark 6s	99
Swiss Confederation 8s	115½
Un King of G B & I 5½s 1937	100½
U S of Brazil 8s	94
U S of Mexico 5s	40½

Railway and Miscellaneous Bonds.

American Agric Chem 7½s	100½
American Smelt & Ref 6s	97½
American Sugar 6s	102
Atchison gen 4s	88
Atlantic Coast Line 1st 4s	87½
Baltimore & Ohio cv 4½s	82
Central of Georgia 5s	101½
Central Leather 5s	95½
Chesapeake & Ohio cv 5s	97
Chicago, B & Quincy 1st 5s	99½
Chic Mil & St. P cv 4½s	92½
Chic R I & Pac col 4s	77½
Chile Copper 6s	100½
Erie gen 4s	65½
Goodyear Tire 8s 1931	101½
Int Mer Marine 6s	82½
Kans City Southern ref 5s	69½
Kelly-Springfield Tire 8s	103½
Liggett & Myers 5s	99½
Mo K & T pr lien 5s	62½
Missouri Pac gen 4s	54½
New York Central deb 6s	104½
Northern Pacific 4s	83
Pennsylvania gen 5s	99½
Reading gen 4s	91½
St. L & San Fran adj 6s	76½
Seaboard Air Line con 5s	72½
Southern Pacific cv 4s	89½
Southern Railway 5s	97½
Southern Railway 6½s	103½
Union Pacific 4s	91½
U S Steel 5s	103½
Virginia Caro Chem 7½s	94½
Wabash 1st 5s	89½
Wilson & Co. 7½s	99

Fort Worth Livestock

By The Associated Press.

FORT WORTH, Feb. 1—Although the cattle market did not display the activity that was characteristic of the Thursday session, prices held generally steady. About the only exception was found in the bull division, where the market was again 15 to 25 cents lower. Receipts for the day were estimated at 2,000 head of cattle and 700 calves. Some desirable cows went at a range of $4.00 to $4.50. Fairly good calves sold at a range of $6.00 to $6.75.

Hog traders established a satisfactory basis early, and the market was the only one of the week. Prices averaged steady with about 1200 head on hand. One lot sold at $7.15 and the carlot top was $7.10. Most of the run cleared at $6.75 to $7.10. Pig receipts were small and the market unchanged. Bulk sales made a range of $4.00 to $4.50.

Nothing of importance arrived for the inspection of sheep traders, receipts being limited to 100 head.

The Marantz
"MAKES YOUR DOLLARS HAVE MORE CENTS"

C. H. C. CASH STORE

Phones 3185—3186 710 Ninth Street

Saturday and Monday Specials

Belle of Wichita Flour, 48 pounds	$1.80
Sugar, 10 pounds	$1.00
Spuds, per peck	35c
Fresh Eggs, per dozen	40c
White Naptha Soap, per bar	4½c
Toilet Paper, four large rolls	25c
Compound, 8 pounds	$1.45
White Swan Coffee, 3 pounds	$1.47
Fancy Bulk Krout, 3 pounds	25c
Z. O. that fine breakfast food, package	15c
Sunbeam Salad Dressing	30c
Wool Soap, per bar	5c

MEAT SPECIALS

Choice Baby Beef Roast, per pound	10c
Fresh Pork Ham Roast, per pound	20c
Best Boiling Beef, 4 pounds for	25c
Fresh Pork Shoulder Roast, per pound	15c
Pure Pork Sausage, per pound	15c
Fresh Spare Ribs, per pound	15c
Wilson, Armour or Hormel Box Bacon, pound	38c
Best Sugar Cured Breakfast Bacon, pound	23c

WE DELIVER

What You Can Expect at the Crescent Market

QUALITY, to the fullest extent of the construction of the meaning of the word, regardless of ALL ELSE.

Despite the fact that the demand for the "new" Crescent Market's QUALITY PRODUCTS has far exceeded our most vivid expectations—preparations have been made whereby a permanent supply of choice, stall-fed meat can now be had at this "new" market, daily. The management has personally seen to it that a supply of ONLY THE VERY BEST CHOICE SELECTED AND DOUBLY INSPECTED MEATS will be contracted for, and the housewives of Wichita Falls are now ASSURED OF PURE, WHOLESOME, STALL-FED MEATS—SCRUPULOUSLY CLEAN—YET, MODERATE IN PRICE!

CRESCENT 'QUALITY' PRODUCTS

For Those Who Discriminate

Famous Virginia Ham
Genuine Spring Lamb
Choicest Milk Fed Veal
Selected Corn Fed Beef
Excellent Corn Fed Porkers
Finest Summer Sausage
Milano Solami Sausage
Extra Fancy Dressed Chickens
Blue Lobe Cream Cheese
Imported Swiss Cheese
Buttercup Garlic Cheese
Muenster Select Cheese
Golden State Butter
Wichita Maid Butter

High Grade Quality Bacon
Sliced and in the Strip

and the "Quality" Goes Clear Through!

Remember—It costs no more to buy the best! The fact that Crescent Market Products are and will continue to be of the very highest quality, should be an incentive and inducement to buy the very best, most wholesome and appetizing meats for your family, for, after all, health is a valuable asset and you can keep it through eating the very best quality products!

Crescent Meat Market

"EXCEPTIONALLY CLEAN"

Telephone 5702 708 Indiana Ave.

GRAINS ALL SET RECORDS

Wheat, Corn and Oats Break Previous Season Records

By The Associated Press.

CHICAGO, Feb. 1.—With striking unanimity wheat, corn and oats today all over-topped one or more previous high price records for the season. Active speculative buying was usually responsive, but was later offset in part as a result of sales to realize profits. Wheat closed unsettled at the same as yesterday's finish to 5-8 cents higher, May 1.11½ to 1.11 5-8 and July 1.10½ to 1.10 5-8. Corn made net gains of a shade to ½ cent. In oats the outcome varied from 1-8 cent decline to 3-8 cent advance, and in provisions the close ranged from 7 cents off to a rise of 17 cents.

Irregularity in the provision market came about through packers selling lard, whereas commission houses bought ribs.

STOCK PRICES DISPLAY FIRM

Senate Row Also Has Affect On Stock Market

Market Features

Total stock sales 1,259,600 shares.

Twenty industrials averaged 10.50; net loss .03.

High 1924, 100.75; low 94.88.

Twenty railroads averaged 85.52; net gain .82.

High 1924, 85.90; low 82.74.

By The Associated Press.

NEW YORK, Feb. 1.—Stock prices displayed a firm undertone in today's active market despite considerable bear selling and profit taking in various sections of the list. Establishment of a new high record for all time by American Can at 122 5-8 and a further rise in U. S. Steel common to 107 1-4, and highest price since last April, but both stocks cancelled their gains and closed at small fractional losses.

Speculators for the advance were encouraged by the further increase in the federal reserve ratio, which brought it to the highest level since the spring of 1917, and a report of unprecedented railroad traffic in January. Rails made a better general showing than the industrials, Southern Railway creating another new record price at 47 5-8, while the St. Louis Southwestern issues advanced about a point each, buying of all being based on speculative expection of an early resumption of dividends.

Independent steels showed considerable strength on reports of increased operations and higher earnings. Bethlehem closed nearly two points higher at 60 7-8 Crucible and U. S. Cast Iron Pipe each moved up 1 3-4 and Gulf States Steel and Republic closed more than a point higher.

Testimony before the senate committee bringing the names of other former cabinet officers into the oil industry resulted in a renewed attack on the Pan-American issues, each of which closed about 1 1-2 points lower. Rubbers still felt the depressing effects of tire cuts, Kelly-Springfield showing a loss of nearly 1 1-2 points at the close. Pacific Oil and Standard Oil of California were heavily sold at the close, each dropping about 2 1-2 points, on reports that the latter might be forced to give up its holdings in the area under senate investigation.

Some of the high spots in the industrial list included Houston Oil, Otis Elevator, Fisher Body and South Porto Rican Sugar, up two to four points.

A further remarkable rally in sterling, which carried demand bills above $4.35, an overnight gain of 5 cents, was the feature of the foreign exchange market. French francs again sold above 4.70 cents and other European rates improved in sympathy.

Call money opened at 4 1-2, dropped to 4 1-44 and thence to 4 per cent, reflecting the passing of month-end requirements for funds. Time money continued firm with the market still on a 4 3-4 per cent basis. The commercial paper market was dull, prime names commanding 4 3-4 per cent.

New Orleans Cotton

By The Associated Press.

NEW ORLEANS, Feb. 1—Prices were depressed during the later part of the session in cotton today, offerings coming on the market on any and all bearish items in the news while little attention was paid to news of bullish import. Liquidation of the recently built up long interest was in evidence. Later the market was fairly steady for a while on the report that Russia had taken a thousand bales out of the Liverpool stock but selling increased just on the close and last prices were 6 to 10 points net lower on the day, the last sale of March being at 33.64 and the most sale of October being at 27.53.

In the early session, selling pressure was felt at first because of poor cables and an unfavorable opinion of foreign political news, but after declines of 11 to 17 points support was offered and it carried prices up to 33.88 for March and 27.68 for October, the highest levels of the day. The list here was up to 7 points over yesterday's close. Selling started again on the dry weather over the belt and the idea that it might continue for the next day or two. This carried the market to its lowest, net declines of 16 to 31 points, March sinking to 33.33 and October to 27.43. During the remainder of the day fluctuations were rapid and nervous and the market was without any very definite trend.

Cottonseed Oil

By The Associated Press.

NEW YORK, Feb. 1—Cottonseed oil broke 13 to 18 points early under scattered liquidation, induced by the heaviness in lard and kindred products, but subsequently made a fair rally on commission house buying and room covering. Closing bids were five to 9 points net lower. Sales 21,100 barrels. Tenders 100 barrels. Prime crude 8.75 sales. Prime summer yellow spot [illegible] 10.37; May 10.72; July 10.89, all bids.

MONEY At Work

Brief but Important Lessons in Finance, Markets, Stocks, Bonds and Investments.

The high income tax and tax exempt securities are not the problems of the rich man. It is the "average man" who is losing on this combination. He loses in two ways.

If the rich man of today works with his money and brains to develop a successful business, he must turn over 50 per cent of his income in taxes. Evidently then he is likely to put his money into tax exempt securities and go on a vacation.

What difference does that make to us? In the first place we pay his share of taxes, in addition to our own. He doesn't have to pay any tax on tax exempt securities, so some one else must pay his share.

Secondly, we lose a good workman. The rich man could afford to develop natural resources, but why should he when it loses money for him? Surtaxes would eat up 50 per cent of his profits. He has the ability to improve industry and lower the cost of living for all of us, but why should he work hard when he can make more by buying tax exempt securities?

When the rich man buys tax exempt securities we not only pay higher taxes, but we lose capable workmen who were responsible for raising the standard of living in the last two generations.

(Copyright, 1924, Associated Editors)

COTTON SEES SLIGHT ADVANCE

Thursday Market Quiet, With May Contracts Leading

By The Associated Press.

NEW YORK, Feb. 1. — Cotton futures closed steady.

	High	Low	Close	Prev. Close
March	33.84	33.50	33.62@70	33.75
May	34.10	33.77	33.91@95	34.07
July	32.90	32.50	32.50@62	32.78
Oct.	28.25	28.05	28.05@12	28.12
Dec.	27.77	27.63	27.56	27.62

Opening: March 33.60; May 34.00; July 32.70; October 28.13; December 27.60.

By The Associated Press.

NEW YORK, Feb. 1. — A slight further advance in today's early trading was followed by reactions in the cotton market. May contracts which sold at 34.19 on the early bulge broke to 33.77 and closed at 33.91, with the general market closing steady at net decline of 6 to 20 points, except for August, which was nominally 38 points lower.

The market opened steady at an advance of one point on October, but 3 to 13 points lower on the active old crop months in response to rather disappointing cables from Liverpool. The initial offerings were soon absorbed by a continuation of yesterday's buying movement, and prices worked upward right after the call with March advancing to 33.84 and July to 32.90, or 9 to 12 points net higher. This made a recovery of a little over a cent a pound as compared with the low prices of last Monday morning, which was evidently sufficient to attract realizing for over-the-week-end. At any rate, offerings increased, and the market turned easier during the middle of the day, with March selling off to 33.50 and July to 32.50, or about 35 to 40 points from the best and 25 to 30 points net lower. The decline was accompanied by reiterated complaints of a poor demand for cotton goods and talk of increased mill curtailment but the market was steadied by bullish spot advices from the south and the week end figures showing rather larger spinners' taking than anticipated. These features caused rallies of 25 to 30 points during the early afternoon, but they were not fully maintained, and the market was rather nervous and unsettled in the late trading. The first sale for January 1925 delivery was reported this morning, the price paid being 27.42, or about 30 points under December.

Exports today were 71,132 bales, making 3,954,157 so far this season. Port receipts 17,985. U. S. port stocks 874,216.

NEW YORK STOCKS

	Sales In Hds.	High	Low	Close
Allied Chem & Dye	45	72¾	70¾	72
American Can	171	121¾	120¼	120¼
Am Car & Fnd	1	172		
Am Inter Corp	61	25¼	24¾	24¾
Am Loco	74	74¾	74¼	74¼
Am Smelt & Ref	33	60¼	59¾	
American Sugar	7	56¾	56¼	56¼
Am Tel & Tel	7	128¾	128¼	128¾
Am Tobacco	22	155¾	154¼	154¼
Am Woolen	98	72¼	70¾	72
Ana Copper	16	38¾	38¼	
Atch Top & SF	22	101¾	101¼	
Bald Loco	131	125¾	124	
Balti & Ohio	20	58¾	58	58¾
Beech Pack	28	57¼	57	
Beth Steel	451	60¾	59¼	60¾
Calif Pet	63	28¾	27¾	
Cana Pacific	21	148¾	158¾	158¾
Cen Leather	4	13¾	13¼	
Cerro de Pasco	9	47¾	47	47¼
Chand Motor	30	64¼	63	
Chesa & Ohio	7	74¾	74¼	
ChicMilSt. P pfd	23	29	28¾	28
Chic & North	11	52¼	52	52¼
Chic R I & Pac	16	25¼	25	
Chile Copper	16	27¾	27¼	27¾
Coca Cola	3	75¼	74¼	
Con Gas	17	65¾	65¼	
Con Textile	8	7		
Cont Can	46	57¾	57¼	57¾
Corn Products	8	182		
Cosden Oil	44	37¾	36¾	36¾
Crucible Steel	186	70¼	67¾	69
Cub Am Sgr	40	35	35¾	35¾
Cub C Sgr pfd	19	66¾	66	66¾
Cum de Nem	80	141¾	139	139¾
Erie	144	27¼	27¼	
Fm Pls-Lsky	88	67¼	65¾	
Gen Asphalt	24	44¼	42¾	43¼
Gen Electric	64	218	214	216
Gen Motors	322	16¼	15¾	16
Illinois Central	2	103¾	103¾	103¾
Insp. Copper	4	26¾	26¼	26¾
Int Mer Mar pfd	78	34¾	33¾	
Invin. Oil	58	13¼	13¾	14¾
Kenn Copper	27	37¼	36¾	37
Lima Loco	6	66	66¼	66¾
Mack Truck	100	87	87¼	
Marland Oil	88	40	39	40
Mo K & T (new)	95	12¾	12¾	
Mo Pacific pfd	10	34	33¾	33¾
Nat Biscuit Con	71	105¾	104¾	
NY NH & H	20	20	18¾	19¾
Norfolk & West	2	106¼		
North Pacific	27	54¼	53¾	54¼
Pan Am Pet & Tel	3	50		
Pacific Oil	100	57¼	54¾	
Pan-Am Pet	81	50	48¼	48¼
Philips Pet	11	40	39¼	39¼
Prod & Ref	8	40¼	39¾	40
Pure Oil	19	24¾	24¼	24¾
Reading	17	58¼	58¼	58¼
Rep I & Steel	83	58¾	57¼	58¼
Rey Tob B	33	73¾	72¼	72¾
St. L. & SF	33	92¼	91¾	
Sin Ark T	30	74	74	74
Sou Ry L pfd	28	18¾	18¼	18¾
Sears Roebuck	90	98¾	98¼	98¾
Sinclair Oil	158	28¾	28¼	28
Stew-Warner	14	83¾	82¾	83¾
South Pacific	16	88¼	88¼	88¾
South Ry	300	47¾	47	
South Ry pfd	11	70¼	70	
Stand Oil of Cal	225	67¼	63¾	64¾
Stand Oil of N J	107	41¼	40¾	
Texas Warner	14	98¼	94¼	94¼
Tex & Pac	3	37	37	
Texas Co.	93	45¼	44¾	
T & A F	14	94¼	93¾	93¾
Tob Prod A	8	89	88¾	89
Transc Oil	108	5¾	5¼	5¾
Union Pacific	1	137		
U S Cast Iron Pipe	71	74¾	71¼	73
U S Ind Alc	298	82¼	81	81¼
U S Rubber	91	39	37¾	38
U S Steel	225	107¾	106¾	
Utah Copper	2	65		
Vivg Carc Chem	18	8	7¾	7¾
West Elec	30	84¾	83¾	83¾
White Oil pfd	14	85¼	84¾	85¼
Pierce Oil	15	3¼	3¼	
Skelly Oil	99	28¼	27¼	
T & P Oil	62	13¾	12¼	12¾

FIRST CLASS UPHOLSTERING

A complete line of cover materials in stock. All work guaranteed. Samples and estimates will be cheerfully furnished upon request.—North Texas Furniture Co.—Adv.

LETTUCE

5c a Head

Celery 2 for - - - - 25c

Grapefruit Small Each... 5c

Extra Large, each - 10c

BANANAS

2 Dozen for 25c

Jonathan Apples 6 for 25c

TOMATOES 2 Pounds - - 45c

Spring Chickens lb. - - 30c

Busy Bee Fruit Co.

PIGGLY WIGGLY

YES, WE ARE GROWING

Truthful advertising and selling nationally and locally known food products at lower prices have been responsible for the growth this business has enjoyed. From two stores in May to six stores on this February first is a record of achievement that we are not ashamed of. From sales of twenty thousand during the month of May to nearly a hundred thousand during January (over a million a year) is the record made by PIGGLY WIGGLY in Wichita Falls and Burkburnett.

Success is not figured in dollars alone and it is most gratifying to realize that in building this business a service has been rendered to a great army of intelligent housewives in this fairest section of the land in providing the opportunity for them to make a saving of thousands of dollars annually in their household expense.

This business is a Wichita county institution controlled entirely by Wichita county residents and Wichita county products shall always have preference in these stores where they have equal merit and can be purchased at prices permitting a fair re-sale price to you, our customers. We invite you to try the PIGGLY WIGGLY System during February. Note the cleanliness of our stores, the orderly arrangement and best of all the price tags hanging over each (nationally known) article showing you what you save on every purchase.

10 lb. Best White Granulated Sugar on sale Today SUGAR

89¢

Only 10 Pounds to a Customer

Fresh Meats, Bakery Products, Groceries, Fruits, Vegetables

GRAHAM SCOUT WORK SUCCEEDS

Budget of $750 For Year Already Oversubscribed

Special to The Record News.

—GRAHAM, Texas, Feb. 1. — The Graham Council Boy Scouts of America completed the financial part of their organization Tuesday morning with the raising of the budget for the year 1924. The subscriptions when completed amounted to $819.50, the amount called for being $750.00 for the work for one year. There are a number of subscriptions yet to come in which will make the work for this year assured.

Following are officers and committees: Financial campaign committee—J. J. Gallaher, P. K. Deats, G. Q. Street. Officers: president, J. J. Gallaher; vice-president, R. A. Duncan; treasurer, J. C. Lovelace; secretary and Scout executive, F. A. B. Mackell; deputy commissioner, P. K. Deats; troop organization committee, R. A. Duncan, E. N. Jerry, L. F. Mallow; camping committee, John B. Rhea, Rev. Gary L. Smith, C. A. Graves, C. L. Wood; leadership and training, Q. Street, W. W. Lunbeck and Harry Bennett; civic service, W. P. Stinson, M. K. Graham, E. C. Reed; educational publicity, R. V. Tidwell, W. A. Stewart, E. McLendon, S. H. Peavey; finance, J. C. Lovelave, G. B. Johnson, G. W. Miller.

Graham is a unit in the six-county council which is composed of Arche, Baylor, Clay, Jack, Wichita and Young counties. F. A. B. MacKell, the Scout executive will make Graham his headquarters while in this territory, coming to this council after three years as field scout executive at El Paso, Texas, and Bristow, Okla., he is a trained leader, having obtained his training at different conferences and training schools held for scout executives.

Four troops have been organized in Graham and are sponsored as follows: Troop No. 1 under the direction of the Christian church with O. Faunt Leroy and G. W. Miller as scoutmasters, Troop No. 2 under the leadership of the Methodist church with Harry Bennett and Jess Warren as scoutmasters. Troop No. 3 under the Baptist church with N. S. Farmer as the scoutmaster. Troop No. 4 under the Presbyterian church with Phil Huey as the scoutmaster. The membership of these troops total about eighty boys. More troops will be organized later.

FIRST CLASS UPHOLSTERING
A complete line of cover materials in stock. All work guaranteed. Samples and estimates will be cheerfully furnished upon request.—North Texas Furniture Co.—Adv.

666
is a prescription prepared for
Colds, Fever and Grippe
It is the most speedy remedy we know,
Preventing Pneumonia

DODGES COW; RUNS INTO DITCH; HURT

VERNON, Feb. 1.—Maurine Gregory, 17, daughter of Mr. and Mrs. J. F. Gregory, who reside three miles east of Vernon, was rendered unconscious yesterday when she turned her car into a ditch to prevent running into a cow.

Miss Gregory attends the high school in Vernon and was enroute to school and driving along the pavement at a moderate rate of speed when a cow started to cross the road. The girl applied the brakes but they would not work so she swerved and went into the ditch.

Although she was unconscious for several hours, Miss Gregory is reported to be recovering rapidly.

Firm, Plump Flesh!

MANY are the eyes that are turned to gaze with keen admiration on the well developed, healthy girl no matter where she may be—on the rapidly moving thoroughfare or gliding gracefully over the dance floor.

All eyes turn because we all appreciate the girl with the figure so firm and plump—the girl with radiantly red cheeks, cheeks that carry a touch of roses from nature's own garden—the girl with the sparkling eyes, keen and sharp—the girl with buoyancy and the swing of youth.

Not necessarily an out-of-doors girl. Just a girl with ever increasing blood cells. Just a girl filled with the vim and vigor of youth.

S. S. S., since 1826, has stood for increased blood cells. S. S. S. means restored strength—rekindled vitality—added energy. Take S. S. S. and watch the bloom of youth return to your cheeks. Watch that flabby, ill nourished flesh fade away before flesh that is firm and plump. Red blood cells will do it and S. S. S. will build them. It contains only pure vegetable ingredients. S. S. S. is sold at all good drug stores. The large size bottle is more economical.

S.S.S. Makes You Feel Like Yourself Again.

LIFE'S LITTLE JOKES—NUMBER 397,684

—By RUBE GOLDBERG

BARNEY GOOGLE AND SPARK PLUG — Rudy Decided to Sleep It Off — By Billy De Beck

BARNEY GOOGLE APPEARS EXCLUSIVELY IN THE RECORD NEWS EVERY SUNDAY.

YOU KNOW ME AL — It's Getting His Goat — Words by Ring Lardner

Weighing Out — THIMBLE THEATRE—By Segar

ADAMSON'S ADVENTURES — Outwitted Again — —By O. Jacobson

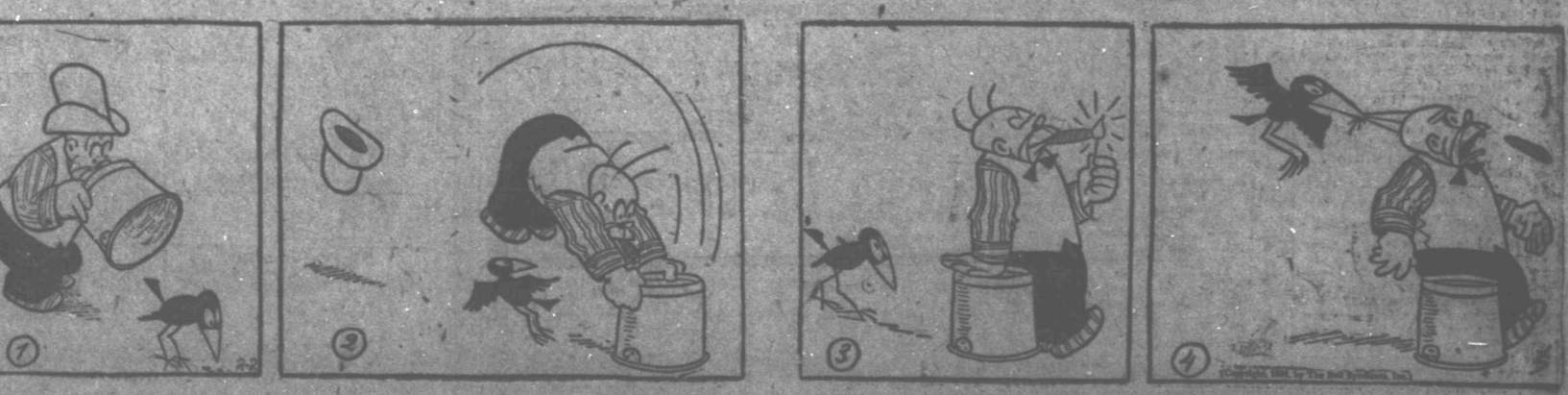

PROFESSIONAL AND BUSINESS DIRECTORY

ABSTRACTS

GUARANTEE ABSTRACT & TITLE CO. Downstairs Clint Wood Bldg. Phones 5661-5951

CENTRAL ABSTRACT CO. Basement of City Nat'l Bank Bldg. Phone 2252.

ACCOUNTANTS

ANMANN & JORDAN Specialists in Income Tax Matters Public Accountants 801-3 Staley Building. Phone 5428.

A. T. KRAMER Audits—Systems—Income Taxes 602 Staley Bldg. Phone 2441.

PARFET & HARTLEW "Specialist in Federal Tax Matters" For "Federal Tax Service." 818-20 Waggoner Bldg. Wichita Falls Texas.

AUDIT COMPANY OF TEXAS. Auditors and Income Tax Specialists. R. Orow, Manager. Member National Association of Certified Public Accountants Office 102 First Nat'l. Bank Bldg.

ATTORNEYS.

KAY, AKIN & KENLEY, Attorneys. 1011-15 City National Bank Bldg. Phone 4156

M. P. WELDON C. C. McDONALD WELDON & McDONALD Lawyers. General Practice, Civil and Criminal State and Federal Courts Suite 814. City National Bank Bldg. Phones 2274.

FITZGERALD & HATCHITT Lawyers. 812-816 Clint Wood Bldg. Phone 5117

ROBT. A. LYLE, Lawyer 22 Rhea Bldg. Phone 3009.

GEO. O. ROSS Attorney at Law 824-25 Staley Bldg. Phone 2788. American National Bank Building.

E. E. FISHER, Lawyer 206 First Nat'l Bank Bldg. Phones 4566—Res. 3690.

BULLINGTON, BOONE & HUMPHREY Lawyers Third floor Staley Building, Phone 4361.

HARWOOD STACY Attorney at Law. 624-625 Staley Building. Phone 5507.

CARRIGAN, MONTGOMERY, BRITAIN MORGAN & KIND Attorneys at Law. Suite 320 First Nat'l Bk Bldg, Phone 2128.

John Davenport R. G. Thornton, R. P. Cummings DAVENPORT, CUMMINGS & THORNTON Lawyers. 218-14 Morgan Bldg. Phone 6828

Wm. N. Bonner, Jennie M. Bonner, Wayland H. Sanford, Albert G. Walker, BONNER, BONNER & SANFORD 13th floor City National Bank Bldg. Telephones—Local, 5121; long dist. 28.

W. J. TOWNSEND, Lawyer. Formerly Assistant Attorney General, 216 First National Bank Bldg. Office Phone 2815-R, Res. Phone 4879.

BLUE PRINTING

WICHITA FALLS BLUE PRINT AND SUPPLY COMPANY Blue Printing. General Drafting Phone 2670. 703½ Seventh St.

ENGINEERS.

CLIFTON H. KEELER Valuation and Petroleum Engineer Reputation Reports—Tax Appraisals Oil, Gas and Mining Properties Phone 2070 818 Waggoner Bldg.

MAPS

KEYDRICK MAPPING CO.—OIL MAPS. 710½ Seventh St. Phone 2428

SURVEYORS

M. M. COOKE Civil Engineer Temporary Address 709 Lamar Phone 6208

JOHN A. DONALD State Land Surveyor. Surveying, any kind, anywhere. Thirty years experience. Office, basement Waggoner Bldg. Phone 2152. Residence phone 6733.

CHIROPRACTORS

O. W. HARPER, M. D. D. C. F. A. BLACK, D. C. 812 Staley Building Hours: 10 to 12 and 2 to 6 p. m. Office Phone 6549. Res. 2703 and 7429.

GRADUATE CHIROPRACTORS F. L. Myers T. R. Myers 212-214 Staley Bldg. Res. Phones 3363 and 7243. Office 2296.

DOCTORS

Radio Light Bath and Swedish Body Massage. Violet Ray MISS ANNIE FRENDESEN 408 Staley Bldg. Phone 4237

DR. W. L. RHODES Ear, Eye, Nose and Throat 309 Morgan Bldg. Phone 3835.

DRS. MACKENZIE, McCLURY, HEYMAN & COLLINS. 3rd Floor Waggoner Bldg. Office Phone 7151. Obstetrics and Gynecology—Dr. L. Mackenzie. Eye, Ear, Nose and Throat—Dr. Anthony McClury. Surgery—Dr. J. A. Heyman. Diagnosis—Dr. Bailey S. Collins.

THE WICHITA FALLS MEDICAL AND SURGICAL CLINIC Suite 604 Waggoner Bldg. Office Phone 4311. Surgery-Diseases of Women—Dr. Everett Jones, Dr. O. S. Lee. Medicine-Diagnosis—Dr. O. S. Kiel. Obstetrics-Children—Dr. J. C. A. Guest. General Practice—Dr. W. L. Parker, Dr. Austin F. Leach, Dr. R. H. Wolford. Eye, Ear, Nose and Throat—Dr. J. S. Nail. X-Ray-Radium—Dr. O. A. Wilson.

DR. O. W. WILSON EYE, EAR, NOSE and THROAT. 506-8 American Nat'l Bank Bldg. Phone—Office 4172. Residence 2060.

JOE A. SEAY, M. D. Rectal and Colon Diseases. Practice Limited Phone 3032. 814 Staley Bldg.

NORTH TEXAS CLINIC Dr. R. L. Barrineau, Surgery and Dr. A. D. Patillo, Diseases of Women Dr. F. R. Collard—Obstetrics, Diseases of Children. Dr. J. D. Hall—Internal Medicine Diseases. 605-610 City National Bank Building.

G. M. HAMPSHIRE, M. D. 816-22 Waggoner Bldg. Skin and Venereal. For appointment phone 2613.

OSTEOPATHS

DRS. PETERSON & WILSON, Osteopathic Physician and Surgeon 714-16 Waggoner Bldg. Phone 5664.

WELDING

A. W. GUSH L. D. GUNN L. D. GUNN WELDING & EQUIPMENT CO.—Welding, Contractors, General Office

Try the Classified Ads for Quick and Sure Results. Phone 4121

THE NEBBS

Spilling the Beans

—By Sol Hess

POLITICAL ANNOUNCEMENTS

For Judge, Seventy-eighth District Court
GUY ROGERS

For Judge, Eighty-Ninth District Court
R. A. MARTIN
(Re-Election)

For Judge, Wichita County
B. D. SARTIN
(Re-Election)

For Judge, County Court At Law
C. M. McFARLAND

For District Attorney
R. S. MORRISON
Present County Attorney
Archer County.
Subject to Democratic Primary, July.

For County Attorney
WAYNE SOMERVILLE

For County Clerk
MRS. ALMA T. MILLER
(Re-Election)

For County Tax Collector
GUY RALEY
(Re-Election)

For County Tax Assessor
IRVAN DEATON.

For District Clerk
A. F. KERR
(Re-Election)

For County School Superintendent
BURL BRYANT
(Re-Election)

For Past County Tax Assessor
ARTHUR C. HOWARD

For Justice of the Peace, Precinct 1, Place No. 2.
G. L. (RED) GIBBS
(Re-Election)

A BACK-BREAKING BREEDER OF TAXES

It is estimated that the national income, the combined earnings of the entire country, amount to about $68,000,000,000 a year.

Out of that 53-billion-dollar income the American public is being asked to contribute more than seven billion dollars to maintain its national, state, and local governments.

Out of every hundred dollars that an American earns, he must, therefore, pay 12 dollars to some government official before he can buy anything for himself or for his family.

According to official figures, there are 21,000,000 people in the United States above the age of 10, who are employed in some gainful occupation. They represent the nation's earning power.

Since the year 1913 the federal, state and local governments have added $27,000,000,000 to their debt, making a total government debt in the United States of $32,000,000,000.

This means—assuming that the burden of debt and taxation can be evenly distributed—that every workman, every mechanic in the country is in debt for his government to the extent of $787. This debt must be paid through taxes.

Thus far the people of the United States have been able to pay their taxes, and to pay the interest on their government debts, without damaging their industries and without imposing undue hardships upon themselves.

But they have no assurance that they can continue to do so.

The thought, however, which we must keep in mind as a nation is that conditions may not always be favorable, that we must not presume too far on our past good fortune and that the tax burden which we can shoulder during prosperous times may prove a dangerous load to carry should we be forced into a lengthy period of depression.—The Nation's Business.

Selina was bidding her lover a fond farewell, for he was going on a prolonged business trip around the world.

Tearfully she clung to him and asked: "Oh, dear Karl, will you be true to me when you are far away? Promise me that you will write to me from every town you visit!"

And as he gathered her in his arms he cried: "Oh, Selina, is it love that prompts you to say this? Swear to me, do you really love me—or are you merely collecting foreign postage stamps?"

TRAIN SCHEDULE

NORTH BOUND.
No. Name. Ar. Lv.
1 Fort Worth to Denver and all intermediate points. arrive 3 a. m. depart 3:20 a. m.
5 "Colorado Special" Fort Worth to Denver; arrive 1:20 p. m. depart 1:30 p. m.
3 Fort Worth and all intermediate points to Wichita Falls: arrive 10:55 p. m.

SOUTH BOUND.
2 Denver to Fort Worth and intermediate points; arrive 4:05 p. m., depart 4 p. m.
6 Wichita Falls to Fort Worth and all intermediate points, depart 8 a. m.
4 "Colorado Special" Denver to Fort Worth and intermediate points; arrive 9:05 p. m. depart 9:25 p. m.

St. L. S. F. LINES.
ARRIVE FROM EAST.
67 from Ardmore and intermediate points to Wichita Falls, arrive 9:15 a. m.
61 "Texas Special" from St. Louis, Kansas City, Denison, arrive 2:10 p. m.
65 from Dallas and intermediate points to Wichita, arrive 10 p. m.
DEPART TO EAST.
66 To Dallas and all intermediate points, 2:40 p. m.
62 "Texas Special" to Denison, Kansas City, St. Louis, etc., depart 3:30 p. m.
68 "Midnight Special" to Dallas and intermediate points, depart 11:30 p. m.

WICHITA VALLEY LINES.
ARRIVE FROM WEST
9 From Abilene and all intermediate points, arrive 8:30 a. m.
11 From Abilene and all intermediate points, arrive 1:45 p. m.
DEPART TO WEST.
6 To Abilene and all intermediate points depart 12:30 p. m.
8 To Abilene and all intermediate points, depart 3:30 p. m.
ARRIVE FROM EAST.
9 From Waurika, Ryan, Petrolia and Dean, arrive 8 a. m.
DEPART TO EAST.
depart 4 p. m.
"SOUTHWESTERN LIMITED"
ARRIVE FROM NORTH
63 From Oklahoma City, Sili City and intermediate points, arrive 8:05 a. m.
65 From Forgan, Oklahoma and all intermediate points, arrive 6:05 p. m.
DEPART TO NORTH
64 To Forgan, Oklahoma and all intermediate points, depart 8 a. m.
66 To Oklahoma City, Altus, Sili City and all intermediate points, depart 6:15 p. m.

WICHITA FALLS & SOUTHERN RY.
NORTH BOUND.
24 From Seymour, Graham, Olney, etc., arrive 12:40 p. m.
SOUTH BOUND.
23 To Olney, Graham, Seymour and all intermediate points, depart 3 p. m.
10 To Dean, Megargel, Iowa and Waurika, daily except SUNDAY.

Want Ad Rates

1c Per Word

1 insertion, per word 1c
3 insertions, per word 3c
7 insertions, per word 5c
30 insertions, per word 20c

Closing Hours

We will not be responsible for errors in ads after first insertion.

No advertisement accepted for less than 25c for the first insertion.

All ads for publication must be in the Record News office before 7:00 p. m. Saturday.

TELEPHONE YOUR WANT ADS when it is more convenient. Our collector will call within 24 hours, and as this is a cash service, only one insertion is published without the cash for the order.

PHONE 4121

Notice to Subscribers

Your Record News should be delivered every morning not later than 6:15 o'clock. When your service is not just what it should be you will do us a favor by telephoning your complaint direct to this office.

PHONE 4121

LOST AND FOUND.

LOST—Black and white English setter. Answers to the name of "Dixie." Phone 6288 or 2012, Rock Wilcoxson.

STRAYED or stolen from Mahler's farm, Wichita lake, black horse, white face; saddle marks on back, weight about 1,[illegible] pounds. Dark bay horse weight [illegible] 1,050 pounds, white saddle [illegible] back. One dull bay horse [illegible] about 950 pounds, with saddle [illegible] left kidney and left winner. Pony horse, light bay with white face, white hind feet up to haunch. Notify Roy Carson's garage, Holliday, Texas. Reward.

HELP WANTED MALE.

BOYS WANTED
TO SELL RECORD NEWS
EVERY MORNING

WANTED one man. Skidmore Dairy, Lake Wichita, need not apply if you don't want to work.

WANTED—Carpenter work of any kind. No job to large or too small. J. R. Ferrell. Phone 5044.

HELP WANTED FEMALE.

WANTED a lady that thoroughly understands the art of cooking to demonstrate and sell the latest electric kooker on the market to Wichita Falls homes. Must possess above qualifications and have good references. Call in person today. Maxwell Hdwe. Co., and ask for Mr. Dooley.

GOOD position secured or your money refunded if you take the world-famous Draughon Training—the training that business men endorse. Special holiday rates. Investigate at once. Draughon College, 710 1-2 Seventh-st.

HELP WANTED MALE OR FEMALE

"THE BIG SCHOOL."
It pays to attend a big successful institution that is able to provide the very best teachers and equipment. A diploma from a nationally known institution will give you prestige and unusual opportunities. Positions secured or tuition refunded under written guarantee. Investigate "The Big School" today. Draughon's Practical Business College, 10th and Scott, Wichita Falls, Texas.

THESE classified ads cost but one cent a word per issue and bring you the best of results. When they run three consecutive days the advertiser may run it a fourth time without additional cost. Phone your want ads to 4121 and rent your house.

$—BIG MONEY—$
Is being offered Draughon-trained men and women every day. Positions secured or tuition refunded. It pays to attend a big successful institution. Call, write or phone for free catalog and guarantee contract. Draughon's College, 10th and Scott.

THOUSANDS of people read this page daily. This is the place to advertise your wants. It will cost but a cent a word to insert an ad and get the results you want. Phone 4121.

SALESMAN WANTED

SALESMEN and agents wanted. No experience necessary. Apply 2003 9th St.

SALESMEN wanted immediately for city and state. Earn big money. Write for selling plan. Open territory. Nogar Clothing Co., 613 Denham Bldg., Denver, Colo.

SITUATIONS WANTED FEMALE

YOUNG lady wants work as cashier or office work. Can use typewriter and operate P. B. X. board. Telephone 2632.

ROOMS AND BOARD

ROOM and board at 1210 Ninth.

ROOM and board for men only. 1106 Burnett.

NICE front room with board for two men or employed couple. 700 Austin.

GOOD TABLE board and rooms, 1010 Indiana, under new management.

ROOM and board in private home, on pavement, carline, use of phone and all conveniences. 2006 9th St.

ROOM and board, ten dollars a week. Call at 1007 Burnett. Call 6306.

BEDROOMS

ROOMS with bath. 706 Travis.

LIGHT housekeeping and bed rooms at 1101 Tenth.

LARGE desirable bedroom adjoining bath, one or two beds, also garage. 1300 Travis.

FOR RENT—Nice quiet upstairs bedroom, convenient to bath, on pavement, garage, gentlemen only. Phone 6304.

FOR RENT—A nicely furnished front bedroom, on carline. Phone 2721.

GENTLEMAN wants room-mate. Location choice and equipment modern. Apply 1006 10th St.

FOR RENT—Furnished desirable upstairs bedroom, hot and cold water, bath, use of phone, garage if desired. Gentlemen only. 905 Bluff St. Phone 5394.

BEDROOM FOR RENT
Nicely furnished bedroom, adjoining bath. Kitchen privileges if desired. Two girls or couple who work preferred. Phone 2511.

ONE large nicely furnished bedroom, connecting bath, on pavement, just 4 blocks from business part of city, on Ninth street, garage if wanted, men or would consider business girls. Phone 3597.

LARGE front bedroom with private entrance, convenient to bath and phone, kitchen privileges or breakfast if desired. Phone 4004. 1603 Burnett evenings.

FOR RENT—Front bedroom; also garage. 1406 Scott. Phone 2088.

HOUSEKEEPING ROOMS

FOR RENT—Two furnished rooms, near school, on car line. Phone 7444.

TWO nicely furnished housekeeping rooms, close in, sink in kitchen. Phone 7049.

FOR RENT furnished light housekeeping room at 1003 Travis.

LIGHT housekeeping and bedrooms for rent. 511 Lamar.

TWO unfurnished rooms. Private; front and back entrance. 1102 8th.

LIGHT housekeeping and bed rooms at 1101 Tenth.

FOR RENT—Two unfurnished rooms, close in; reasonable. Phone 4838. 402 Scott.

FOR RENT—Two furnished light housekeeping rooms. 1515 7th.

TWO furnished rooms for light housekeeping. On pavement and carline, garage if desired. 1504 Lamar.

TWO furnished light housekeeping rooms, newly papered, sink and kitchen close in. Phone 6850. 1000 Seventh.

FOR RENT—Two furnished rooms for housekeeping on car line with garage. 1614 Holliday. Phone 3017.

APARTMENTS

UNFURNISHED 4-room apartment on pavement with garage, absolutely private. 1643 Huff Avenue.

HOUSES FOR RENT

FOR RENT—Ten-room furnished house; garage and servants' room. Phone 6044.

HOUSES FOR RENT

FOR RENT—Reasonable. Furnished one room house for light housekeeping rear, 402 Scott. Phone 4838.

FOR RENT — Two-room modern house, 702 Taylor, $15 month. C. C. Jones, Sr., phone 6450, Res. 2572.

WANTED TO BUY

WILL pay more money for your suits and shoes, no rags. Phone 2671.

WANTED—Some clean white cotton rags. Will pay 10c per lb. See Mr. Ivy at Record News.

WANTED TO RENT

WANTED TO RENT—Two to four-room completely furnished apartment on pavement. Must have private bath, private entrance and space for one car. Phone 5900.

WANTED—Room and board in private home, and care of five-year old child during the day, by mother employed; will pay reasonable, must be in good neighborhood. Box A-94, Record News.

WANTED—Very nice, well furnished house; five or six rooms. Phone 7063.

BUSINESS LOCATIONS

FOR RENT

Building on Tenth St., between Indiana and Scott. Suitable for retail business, light manufacturing or wholesale business.
Vacant March 1.
Address Box A, 304 Record News.

MUSICAL INSTRUMENTS

WICHITA MUSIC COMPANY
SPECIALS

$295 used Edison Phonograph, Official Laboratory Model, just like new $195
$175 used Columbia Phonograph, nearly new $90
$250 used Brunswick Phonograph, can't be told from new $200

Other used Brunswicks, Victors, Pathes, Columbias, from $15 to $50 on terms as low as $1 down and $1 a week or $5 monthly.
WICHITA MUSIC CO.

Just a Few Things We Carry

DRUMS, XYLOPHONES, SAXOPHONES, ACCORDIANS, VIOLINS, BOWS AND CASES, GUITARS, CORNETS, TROMBONES, UKELELAS, UKELELA BANJOS, TENOR UKELELAS, CLARINETS. We repair all kinds of instruments in our repair department.
IF IT'S MUSICAL—SEE US
Phone 2475
Ripley-Jones Music Co.
814 Scott Avenue
"The House of Quality"

FOR SALE MISC.

FOR SALE—White pine siding. $2.50 per 100 feet.
TEXAS LUMBER SALVAGE CO.
Phone 7427 1110 Ohio

FOR SALE—3-8x2 1-4 oak flooring. $4 per 100 feet.
TEXAS LUMBER SALVAGE CO.
Phone 7427 1110 Ohio

FOR SALE—A piano in good condition, also mahogany library table at 1207 Buchanan.

WINFREY FIXIT Shop. We repair and recover umbrellas. Phone 5213

FOR SALE—1 3-16 x 2 1-4 oak flooring. $7.25 per 100 feet.
TEXAS LUMBER SALVAGE CO.
Phone 7427. 110 Ohio.

WELDING

WHY BUY NEW PARTS
We weld all metals. Nichols Welding Co. 506 Ohio. Phone 4078.

WELDING

ELECTRIC welding, no pre-heating; automobile housings crank cases, frames, etc. Welded without dismantling. Perfect welds on shafts. W. D. Hagerman, 314 G.

MOVING AND STORAGE

PRACTICAL house moving, raising and leveling. Jack Humphrey, phone 5904. 1018 Ohio.

DRAKE TRANSFER and Storage Day phone 5735; night phone 3650. does crating, packing, shipping, local and long distance hauling. Oil field trips a specialty. Shelby Drake, manager.

TARRY-MARTIN Transfer, Storage and Forwarding company. Complete storage and moving service. Bonded Phone 1517.

SEWING AND DRESSMAKING

DRESSMAKING and sewing of all kinds. Mrs. Newman, 1412 13th street. Phone 3754.

SPECIAL NOTICES

FOR building, painting and papering, phone Davis 7555.

PAINTING, paper hanging. New paper to select from. Low prices. Liggett, phone 5041.

MATTRESSES RENOVATED
—Have your mattresses made new. We will bring sample of ticking to your home. Call for and deliver the same day. Bell Mattress Co., phone 2412.

MATTRESSES RENOVATED
Prices reasonable. Wichita Mattress Co. Phone 4052.

MATTRESSES RENOVATED
And new ones made to order. We carry a full line of new mattresses from the cheapest to the best including felted and hair mattresses.
PATTON MATTRESS FACTORY
607 Indiana Ave. Phone 2030

PLUMBING AND HEATING

MOORE Plumbing Co. Phone 6300. 904 Sixth street.

IRISH MOORE PLUMBING CO
We know our business and want yours. Phone 5746.

MACK & MACK
Plumbing Co. A. H. McClellan, Mgr., 1112 Ohio Phones 2652-7427

PLUMBING, the satisfactory kind done and guaranteed by Chas. D. Hughes. Phone, day 6011; night 2224.

FOR good reliable plumbing, call I. C. SPIVEY. Phone 5370.

PLUMBING—Our cars carry a complete line of repairing materials with them. You do not have to pay for that trip back to the shop. J. H. Castledine, 907 Van Buren. Phone 4420

PLANTS, SEEDS AND TREES

TO THOSE interested in planting cotton wood trees, will set them in good condition for $2.00 tree, 8 to 4 inches thick; 8 feet long. Years of experience in this kind of work. W. J. Starks, Westbrook Hotel, 608 Ohio.

FINANCIALS

W. F. JOURDAN
Investments
218 Staley Bldg. Phone 5039.

FEDERAL farm loans at 5½ percent. J. M. Hendrick, Ward Bldg. Phone 5409.

WILL buy well secured vendor lien notes or improved property at price net current interest rates above taxes and upkeep. Submit best terms to F. G. Swanson, Phone 3248.

MONEY!!—We sure will spend it if you have second hand furniture to sell. Winters Furniture Co. Phone 4219.

POULTRY

GET RID OF INSECTS
Begin now and get rid of all insects before young chick time. No trouble, just put a few drops Star Parasite Remover in chickens' drinking water, that's all.
MARICLE FEED CO.

FOR SALE—S. C. Rhode Island Red cockerels, even dark red and good type. 1410 Harrison-st., phone 4843.

WANTED FURNITURE

IF YOU want the highest cash price for that furniture call Winters Furniture Co. 4219.

WILL PAY CASH!
Wanted to buy, five or six rooms of furniture. Phone 3318.

WANTED FURNITURE

SELL us your furniture, stoves, rugs and other articles. We pay cash.
CARLTON FURNITURE CO.
617 Indiana. 912 Indiana
Phone 2606. Phone 5368.

WANTED

Second-hand Furniture, Stoves and Rugs. Highest prices paid.

E. F. RILEY FURNITURE NO. 2
607 Seventh St. Phone 3228

WE BUY
WE SELL
WE TRADE
HOUSEHOLD GOODS
MICK'S FURNITURE CO.
Phone 5528. 716 7th St.

FURNITURE FOR SALE

Better Be Sure Than Sorry
Buy from Winters for less. Sell to Winters for more.

WE BUY
WE SELL
WE TRADE.
WINTERS FURNITURE CO.
609-11 Seventh Phone 4219

John L. Jones Furniture Co.
Prices Lower—Terms Easier
710-12 Seventh St. Phone 6060

Two Carloads New Furniture
Just Arrived
Also just bought 2 six-room houses of good used furniture.
Cash or Terms
MICK FURNITURE CO.
716-18 7th St. Phone 5528.

WILL PAY the highest cash prices for used furniture.
STAR FURNITURE CO.
910 Indiana. Phone 6011

YOUR credit is good at Winters Furniture Co., phone 4219. 609-11 Seventh-st.

HIGHEST cash price paid for furniture, stoves, rugs and other articles.
CARLTON FURNITURE CO.
617 Indiana. 912 Indiana
Phone 2606. Phone 5368.

WE pay you the highest cash prices for your furniture. Mick's Furniture Co. Phone 5528. 716-18 Seventh St.

THE STAR FURNITURE CO.
Will pay you more for your used furniture.
910 Indiana. Phone 6011

FURNITURE FURNITURE
We buy and sell all kinds.
MILLICAN FURNITURE CO.
804 7th Phone 4783

AUTO AND ACUESSORIES

OUR USED CARS MUST SELL

Too many cars for the space we have. Get our price and you'll get one of our cars.

L. & M. AUTO MARKET
Now Located 907 Scott

AUTO AND TRUCK RADIATORS
Repaired and recored. Cores and parts for all makes.
SUPREME RADIATOR CO.
605 1-2 Scott Phone 2804

We will buy your car.
SECURITY MOTOR SALES CO.
714 Ninth St. Phone 2015.

AUTO AND ACUESSORIES

BIG LOT OF USED CARS
Mostly Fords, all models. Few Dodges and Chevrolets.
Price and terms right.

L. & M. Auto Market
BEN LOCKHART, Mgr.

DANDY Ford touring car, $275 cash. 2007 Lucile.

USED CARS
1 Ford Coupe, 1922.
1 Dodge Brothers Roadster.
1 Dodge Brothers Chassis.
1 Ford Roadster, 1922.
1 1923 Dodge Brothers Screen Side.
McFALL BROTHERS
817-19 Ohio Avenue

USED CARS AT HONEST PRICES
1—50 Cadillac (Suburban).
1—1921 Buick Sedan.
1—Reo Touring, late model.
1—Buick Roadster, (winter top).
1—1923 Ford Touring.
5—Special Six Studebaker.
Other used cars that will give honest service at very low prices.
GOOD TERMS
DIXON MOTOR CO.
Used Car Dept.
608-10 Indiana Ave. Phone 6111.

1923 Ford Touring
Double Hasslers, lock wheel, dash light, speedometer, foot throttle, cut-out, windshield wiper $300
1922 Ford touring $240
1921 Ford roadster $125
1920 Ford touring $125
3 Ford chasses, each $25
1923 Chevrolet roadster, new overhaul job, new paint $370
1923 Sedan, perfect $550
Twenty-five other cars, different makes and types to select from.
POOL-STOGNER CHEVROLET CO.
808 Lamar Phone 2442

FOR SALE—Special Six Studebaker, in perfect condition. Phone 6462. 1106 Ninth-st.

DODGE roadster, late model, good condition, for sale, reasonable; or may consider trade. Van Dyke Studio, 605½ Eighth St.

AUTO TOPS AND PAINTING

Wichita Auto Top and Painting Co.
Automobile painting and trimming of the better class.
608-10 Indiana St.

FARMS AND RANCHES

ACREAGE for sale three miles from Wichita Falls on Iowa Park road. Small payment down, will assist you in building. Phone 5491. Owner, John Hirschi, 500 Bob Waggoner Bldg.

REAL ESTATE FOR SALE

List your property with
J. T. CARTER REALTY CO.
For sale or trade. Phone 7044.

REAL ESTATE FOR SALE

ON the pavement, a well built six-room house, glassed in sleeping porch, edgegrain floors, fireplace, French doors, breakfast room, built-in features, painted roof, does not leak, new inside, solid driveway, servants house and garage, near Alamo school and near new junior college, substantial cash payment and terms on balance. Phone 3820.

EAST front lot on Filmore street for $1,050.00 cash. This is a bargain and a fine location. J. C. Crane & Sons, Phone 3377.

FOR SALE—Modern five-room house with breakfast room, located 1620 Fourteenth street. Price and terms reasonable. Phone 6000.

WHY NOT A HOME?
An extra well-built new 6-room house, all conveniences, large rooms, garage, Junior High vicinity, a rare value for your money.
BUELTEMAN 6900.

POLK street, on the pavement, corner lot, a very well built five-room home with garage, only $5,500.00 with good terms. J. C. Crane & Sons, Phone 3377.

FOR SALE—New six-room house close to Junior college, on carline. Phone 7437.

A SOUTH front lot on Ave. I for only $950.00 with $250.00 cash. This is a very good buy. J. C. Crane & Sons, Phone 3377.

LISTEN YOU RENTERS!—Why pay rent when a small cash payment and thirty dollars per month will put you in a good four-room modern home of your own? This is even less than rent. Remember this home is modern, built-in features, good paper, nice enamel finish. Phone 2107 or call Walker & Hill 710 1-2 Indiana if you have the nerve to try to own your own home.

JUNIOR College District, a beautiful new home of five rooms and breakfast room, with solid drive and garage, this street to be paved right away and only $4,050.00 with good terms. J. C. Crane & Sons, Phone 3377.

FIVE rooms all modern; well built house, all built in features. Two room servants' house, it's modern. Garage. All furnished. Everything goes at $5,500.00, $1,200 down.
STATON & STATON
712 8th St. Phone 5328

ON the pavement, Filmore street, a very well built six-room home with garage and drive, edgegrain floors and nice condition, also on an east front lot, for $5,500.00, with $2,500.00 cash and easy terms on balance. J. C. Crane & Sons, phone 3377.

LODGE DIRECTORY

Wichita Falls Council No. 140 R. & S. M.—Stated meeting first Monday night of each month at 7 p. m.
W. J. WEBB, T. I. M.
G. W. LAWLER, Rec.

Wichita Falls Commandery No. 20—Stated conclave first and third Thursdays of each month.
JAMES R. KACHMAR, E. C.
W. J. WEBB, Rec.

Wichita Falls Lodge No. 638 A. F. & A. M. stated meetings first and third Friday nights in each month.
W. P. WIRST, W. M.
W. J. WEBB, Secy.

Wichita Falls Chapter No. 202 R. A. M. Stated convocations, second Friday night in each month.
KINDEL PAULK, H. P.
W. J. WEBB, Secy.

Faith Lodge No. 1158, A. F. & A. M. Stated meeting the first and third Tuesday nights of each month. Visitors cordially invited to attend. 813 Scott street.
Sydney A. Gaines, W. M.
G. W. Curd, Sec'y.

Maskat Temple A. A. O. N. M. S.—Meets second Tuesday each month at Faith lodge rooms, 813 Chenault Bldg., 813 Scott. All visiting Nobles invited to attend. Recorder's office 813 Scott street. Phone 5084.
L. G. HAWKINS, Potentate
AL ELLIS, Recorder.

Wichita Falls Chapter No. 237, of the Eastern Star, meets first and third Tuesday nights in each month.
MRS. ESTELLE HARRENBROCK, W. M.
MRS. NENA FRITZ, McGLNN, Sec'y.

Wichita Falls assembly No. 17, Order of the Rainbow for girls, meets second and fourth Tuesdays, 7:30 p. m., in Masonic Temple. Mrs. Mary C. Meredith, worthy advisor; Miss Dorothy Coleman, secretary.
The gymnasium on the second floor will be open to the girls only, every Friday.

Wichita Falls Lodge No. 1103 B. P. O. E. meets every Monday night at Elks club corner Eighth and Scott Sts. Visiting members invited to attend.
J. B. MARLOW, Exalted Ruler.
H. C. ENGLISH, Sec.

Wichita Falls Camp No. 3001 — Regular meeting every Friday night, 8:00 I. O. O. F. hall, Sixth and Scott Ave.
J. T. JAMES, C. C.
B. B. BENNING, Clerk.
Phone 5740. 1105 Ninth.

Panhandle Lodge No. 541 I. O. O. F.—Meets every Saturday night at Odd Fellows hall, 813 Scott street, at 7:30 o'clock. Visiting brothers are requested to meet with us.
J. T. MARTIN, N. G.
J. W. BUSSEY, Secy.

Wichita Falls Council No. 1472—Meets every Monday evening 1103 Sixth street. Visiting Knights welcome.
G. E. WALKER, C. K.
919-14 Morgan Bldg.
GLEN GALLOWAY, R. K.
[illegible] Harrison St.

CHAMBER WILL GET MEMBERS

Britain Does Not Favor "Drive" Method For Building Membership

The matter of increasing the membership of the chamber of commerce without resorting to the ordinary "drive" method, but by steady consistent work, was discussed by the business council at its luncheon at the Kemp Friday. President A. H. Britain of the chamber of commerce, in addressing the new council, chosen soon after the first of the year, placed his o. k. on the plan and urged the individual members of the council to lend their efforts toward increasing the membership.

Mr. Britain also asked the council members that they assist the council and the chamber with suggestions and ideas which will work for the general betterment of the community. The business council, he said, should be regarded as something more than a luncheon club; that its importance to Wichita Falls should not be minimized.

Under the plan which has been adopted by the chamber of commerce a membership committee of thirty, with Luther Hoffman as chairman, will seek new members. Each will be given five prospects, and when these five are signed, this committee member will be relieved of further work along that line. As fast as members of the committee complete their tasks, others will be named to take their places. This will develop a continual mechanism which will increase the membership, instead of the chamber being compelled to rely on spasmodic effort.

State Would Stem Rush of Germans To Leave Country

By The Associated Press

HAMBURG, Germany. — Canada, South America and Russia are the three countries toward which prospective German emigrants are turning their eyes since the United States quota became exhausted.

Steamship offices are today besieged by disappointed Germans who had planned to go to America. Many of them had sold their farm utensils, their household gods and even personal effects to raise money for the trip. It is impossible for them to wait in Germany till the new American quota opens next July, and most of them are determined to go somewhere.

"We can't be worse off than we are in Germany," is the universal reply they make when emigration officials caution them it is not wise to force into some unknown land without funds and with no friends to look after them.

Many Germans seem obsessed at the present time by the idea that they must leave the fatherland. This is especially true of young men, who infer they can see no future for them at home, and it applies particularly to clerks, teachers, stenographers, government employes and other "white-collar" workers. Such persons are not encouraged to emigrate, but household servants and farm laborers are.

Emigration to Russia is not encouraged. A few German scouts are going to that country to look over the situation with a view to locating colonies of farmers, especially in Siberia, but the average German peasant has little enthusiasm for the movement. Many Germans who were colonized in Russia before the war have returned home and told of the way they were treated when their land was taken and their crops confiscated. The newspapers have published this information, and it has dampened the enthusiasm for life under a communist regime.

The government maintains a special office to deal with those who leave the country. It is presided over by widely traveled officials who can give advice about all parts of the world. These men are so brutally frank in their statements about countries toward which visionary emigrants wish to go that the office has been nicknamed the "State Warning Office."

Professional men for the most part have their eyes on the United States. One of the best known German medical journals recently published an article by a physician who had passed the examination to practice in America. The writer said openings were more numerous in the United States than in South America, and explained that Americans employed physicians more than do Germans. But he warned physicians not to go to the United States without some money and without good friends to assist them until they could establish themselves.

COMPLETE BLOCK OF OHIO RE-PAVING

Paving has been completed on the first section of Ohio street, replacing the block pavement which has been used on this street and on Indiana for several years, and the corner of Tenth and Ohio which has been closed to the traffic for several days, is again open. This section of the paving was completed and the corner opened at 6 o'clock Friday evening, according to the announcement by those in charge of the work.

C. OF C. INVESTIGATES STREET MARKERS

Investigation of the street marking of Wichita Falls with a view to securing new markers, will result from action taken by the business council of the chamber of commerce at its meeting yesterday. A committee will be appointed to look into the matter and report back to the council.

A plan to establish a system by which the names of the streets would give some idea of location, also will be considered by the committee. No definite action will be taken on either of these proposals until the city council is conferred with.

Watch for opening of Valley Sub-division to-day. Prof. Roy P. G. Ford, 301 First National Bank Building.—Adv.

Old Home Town Stuff

THINGS YOU SAY, DO AND SEE AND SOME YOU DON'T

U. D. Utts of Burkburnett, cashier of the Farmer's State Bank in that city visited in Wichita Falls yesterday afternoon.

Mrs. M. J. Connor of Wichita, Kansas is the house guest of Mrs. J. B. Monroe, 2010 Lucile street.

Miss Leila Heaton is spending the week-end with friends in Burkburnett.

CAMPUS CHATTER

The Girls' Glee club met at the high school yesterday morning and made active plans for the trip to Belton Texas, to be made April 25 by 18 girls to be selected next week. The group will give a concert in Belton, with several special numbers and a trio who will sing.

The girls planned to wear simple white dresses with no color, and plans were made for a musical entertainment to be given soon to help defray expenses of the trip.

Songs were distributed to the girls to take home and learn for the song tryouts, to place voices for the operetta to be given later in the spring.

Girls' club met yesterday at the high school with an enormous attendance which crowded the auditorium to the doors. The occasion for the crowd was an exceptionally fine program which has received its full share of publicity during the past week.

David Clark and Conan Cantwell, the pair invincible as far as music is concerned gave an enjoyable group of numbers with violin and piano.

Gladys Faye Johnson gave a reading, and the remainder of the hour was devoted to the clever "take-off" on the faculty members in which the following gave character interpretations:

Mary Tancred appeared as Mr. Rider, Isobel Stone as Miss Clay, Juanita Winebloed as Mr. Henderson, Jonnie Jobe as Miss Chella Hendricks, Mary Beth Martin as Mr. Mathews, Adeeni Kouri as Miss Underwood, Leota Tucker as Miss Underwood, Hazel Champion as Miss Brown, Maxine King as Miss Cook, Viola Chewning as Miss McKee, Elizabeth Weldon as Miss Kinsey, Roberta Pool as Miss Alva, nancy Ann Saunders as Mrs. Witherspoon, and Vera Cain as Miss Winnella Witherspoon.

The program was one of the cleverest that the club has presented this season and met with hearty enthusiasm on the part of teachers and students alike.

Mrs. Eugene Sherrod was a substitute teacher at Fannin school this week.

One of the mothers at Fannin school presented the sixth grade at that building with several months subscription to the "National Geographic Magazine" for special work.

The Fannin basket ball team defeated the Barwise team in a game played at Barwise Wednesday, 8 to 4.

Boys at Fannin are doing splendid work in manual training, and are concentrating at the present time on the mysteries of bookrucks and footstools.

Students at San Jacinto school in the fourth grade and on up enjoyed a moving picture yesterday on electricity entitled "Back of the Button."

Miss Claudie Mae Workman of Junior high who entered as a teacher at the beginning of the term after a long absence on account of illness has had to drop out permanently and go to her home in Decatur, because of her health.

Six applicants took teachers' examinations at the county superintendent's office yesterday which were given by J. B. Whittenburg of Electra and E. W. Cullers of Clara. More applicants are expected this morning. Most of those who have applied so far are trying for permanent teaching certificates.

F. D. Thames of City View school visited in Burl Bryant's office yesterday.

Many of the pupils who have been out of school because of measles are returning to classes.

San Jacinto defeated Alamo school in basket ball 8 to 6 yesterday.

Miss Susie Creath has been absent the past two days from her classes and Mrs. Ray Nolen is substituting in her place.

Miss Lurine Hightower is absent on account of sickness and Mrs. Walter Buchman has been acting as her substitute.

Miss Lula Finch, teacher of writing at San Jacinto has gone to Oklahoma to spend the week-end with relatives.

San Jacinto school is waging war on tardiness. All students are entering into the campaign with enthusiasm, and Friday's figures show only four students tardy out of the 602 in attendance.

LOCAL LOBBIES

TEXAN.

E. C. D'Yarmette and wife, city; J. Lewis Jackson, city; J. L. Ayers and family, Waco; Sam Quicksilver, city; Joe Laskey, city; Loyd C. Smith, city; Julius Augustus, city; W. H. Rugg, Dallas; T. J. Clark, Dallas; V. L. Whitworth, city; Rita Nicks, Dallas; R. D. Crow, Dallas; J. M. Nolen, Lawton; Humberton, Fort Worth; D. L. Ayer, Tulsa; S. Caprito Breckenridge; A. C. Franks and wife, San Antonio; L. R. Baker, Tulsa; H. H. Mitchell, Hartford, Conn.; J. B. Dooley, Fort Worth.

KEMP.

E. H. Schwetzer, Chicago; S. S. Archer, Spearman; Jesse Lincoln, Corsicana; G. L. Stevens, Waco; Geo. D. Bowen, Dallas; R. C. Thornsig, San Antonio; O. C. Thompson, Dallas; Ce C. Fleishaw, Fort Worth; J. W. Hatcomb, Fort Worth; M. D. Draper, Amarillo; C. A. Stanford, Fort Worth; A. J. Norton and wife, Quanah; W. R. Batchler, Graham; R. C. Zetpraus, Dallas; R. C. Harwell, Dallas; J. R. Farsley, Dundee; J. L. Bussell, Seymour; M. C. Henson, Seymour; M. M. Kern and wife, Wellington; A. R. Davidson, Dallas; B. A. Bertram, Chicago; W. R. Sarcleclerler, Abilene; W. D. Freeman, Sweetwater; W. H. Hyres, Fort Worth; H. L. Johnson, St. Louis; Ross Quaintance, Dallas; F. Schmide, Fort Worth; J. F. Dabson, Fort Worth; C. F. Winger, Fannin-ton; Miss McNamara, Fort Worth; L. J. Wall, Quanah; D. Irvine, Houston; J. W. McGrath, Boston, Mass.; C. W. Green, Brocton, N. Y.; J. L. Caruth, Dallas; A. W. Billingsley, Sherman; G. M. Allen, Paris; W. E. Fleming, Atlanta, Ga.; C. H. Reddick, Fort Smith, Ark.; T. C. Fair, Fort Worth; Geo. O. McDowe, Fort Worth; J. O. Goodman, Amarillo; R. E. Burt, Dallas; Chas. Katz, St. Louis; F. A. Leith, Dallas; A. F. McGehee, Dallas; R. A. Wilson, Dallas; Geo. C. Christensen, New York City; G. O. Danielson, Houston; Otto A. Claudius, Kansas City; F. C. Crockett, Milwaukee; Geo. Bunnell, Bunnell, New York City; Geo. W. Bugen, Tulsa; R. M. Byers, Tulsa; W. W. Jenkins, Gainesville; Fred A. Gillette, St. Louis; A. Lambdin, Dallas; Geo. Griffith, Houston; T. H. Hunter, Dallas; E. J. Morgan and wife, Dallas; Miss Thelma Wells, Fort Worth; E. H. Williams, Chicago; E. F. Mollestrom, Boston; R. A. Elliott, Sherman; Lee W. McAnally, Dallas; R. L. Poole, Alton; W. A. Gamble, Lott; Walters, Okla.; Al Hockey, New York City; Dick Dillon, New York City; W. J. Adams, Dallas; Mark Williams, Dallas; L. Hughes, Dallas; Jim Glass, Dallas; L. L. Ruffman, Dallas; Sid Riley, New York City; Miss Irene Shaz, New York City; Riley F. Marshall, New York City; Geo. W. Wood, Dallas; Geo. F. Sterling, Muskogee; R. E. Dunn, New York City; A. D. Bryan, Dallas; C. C. Collins, New York City; Walter E. Keeney, Evansville, Ind.; R. W. Kent, Cincinnati, Ohio; W. M. Copeland and wife, Oklahoma City; Mrs. Chas. Wofford, Silverton; W. Hardaway, Dallas; J. M. Miller, Graham; C. R. Willingham, Graham; J. V. Crandell, Dallas; City C. Wood, Fort Worth; C. R. Tupster, Brooklyn; J. E. Gallaway, Dallas; E. F. Davis, Dallas; W. J. Dodge, Dallas; A. P. Weinberg, Dallas; G. W. Lieb, Philadelphia.

POLICE RECOVER STOLEN DODGE

A Dodge touring car belonging to R. F. Legget, stolen from in front of his residence at 1200 Polk street Thursday night, was found by the police Friday morning in a field back of the glass factory.

A thorough job of stripping had been done. The car has been returned to the owner.

173 Contagious Disease Cases For January

The measles epidemic, which assumed threatening proportions in Wichita Falls during the month of January is on the decrease, according to reports from the department of public health. Less than half a dozen new cases were reported the last two days as against the thirty cases reported several times for a less length of time.

All cases of malicious nature reported and subsequently quarantined by health officers make the following total for the month of January: Measles, 134; scarlet fever, 9; diptheria, 3; chicken pox, 6; mumps, 1.

Out of the 173 cases of this kind coming under the observation of the health department for the month, 57 were released and the premises fumigated. They were: Measles, 45; scarlet fever, 6; diptheria, 1; chicken pox, 4; mumps, 1.

Fruit Growers Found in All Parts Of Texas

By The Associated Press.

AUSTIN, Texas.—Contribution of Texas fruit growers in originating new varieties of fruit not only have enriched the whole field of horticulture, but have brought fame to the originators, in the opinion of Ernest E. Scholl, chief of the division of orchard and nursery inspection of the Texas state department of agriculture. Mr. Scholl has recently compiled a list of all the varieties of fruit originated by Texans, and in commenting upon this list he paid high tribute to Texas horticulturists.

"Consider the late T. V. Munson of Denison as a type of the noted horticulturists produced by this state," said Mr. Scholl, "Mr. Munson originated more varieties of grapes than any other American plant breeder."

"Another, E. E. Risien of San Saba has introduced more valuable varieties of pecans than anyone else we know of. And still another, Gilbert Onderdonk of Nursery, has originated as large a list of valuable fruits as anyone in America," continued Mr. Scholl.

The list is not complete says Mr. Scholl, but contains all the reliable information available.

The list is long enough to show the most exacting that the plant bleeders of Texas are progressive students of horticulture, declared the agricultural expert.

There are eighteen varieties of apples that are products of Texas horticulturists. Some of the best known are the Mason, introduced at the World's Fair at St. Louis in 1904 and pronounced a new creation by pomologists. This apple is medium in size and resembles the striped Jumpapple, but is of superior flesh and flavor. The Rutledge was introduced by T. F. Ramsey of Austin. It is vigorous and productive. The San Jacinto is a favorite among Texas apples. It was originated by Dr. A. M. Ragland of Pilot Point. Among the other varieties is the Texas King, a large, yellow apple splashed with red; juicy, and sub-acid originated in east Texas by John S. Kerr.

Peaches originating in Texas number 94 varieties. They are of every conceivable variety. The Carman, by Stubenrauch of Mexia is regarded as one of the most valuable contributions to the peach family and is cultivated quite widely throughout the United States. The well known Mamie Ross peach needs no introduction. It was originated by A. J. Ross of Dallas. The Cole, another Texas peach product is a very great favorite wherever it is grown. J. H. Cole of Dallas county is responsible for this peach. The Thorn, by Thorn of Canton is called one of the best preserving peaches in the country. It is light yellow in color, firm in flesh and a good shipper.

Of the 28 varieties of plums introduced in Texas many are world renowned. For instance, the Marianna, by Charles Fitze of Polk county became immediately known because it grew so rapidly and other stock could be grafted on it so easily. It is given a high place in American horticulture by Professor Bailey, noted expert. The Eagle, by Mrs. Eagle of Fort Worth, is very well known for its early bearing and its distinctive sweet flavor, and for the fact that it keeps unusually well.

Six varieties of blackberries, six varieties of dewberries and one variety of strawberry have been produced by Texas horticulturists. The English, a cross between the black and the dewberry, was discovered by E. W. Kirkpatrick. Noted for its fine quality is the McDonald, a dewberry discovered by A. W. McDonald in Collins county. It is very prolific and is a good shipper. Parker Early is the name of the strawberry so successful in north Texas and found by Nimon of Denison.

Four pears are rather well known. The Alamo, Pride, Katy and Ely. The Pride has never been attacked by a blight. It is juicy and highly flavored.

Thirty-two varieties of grapes have been introduced in Texas, thirty of them by the same man, T. V. Munson of Denison, who wrote a book on "Foundation of American Grape Culture." Some of the well known are the Carman, the Aurora, Manito, Success, Onderdonk and Olita.

Persimmons worthy of propagation are the Lone Star, Japanese by Faulkner of Waco, large, well colored and of fine flavor. The Householder, a new seedless variety was found in a canyon on Wichita river by T. F. Ramsey of Austin. The Ford, Allen, Elgin and January are also of Texas origin.

The New Century is the best known of the cherries of Lone Star origin. The Victoria is considered the best mulberry; the Breck, a honey Nectarine, is favorably considered. And of the lemon family there is only one, the Kenedy lemon by John Kenedy of Sarita, recognized by fruit experts as one of the finest of American lemon creations, according to Mr. Scholl.

MISS JACKSON AT CHAMBER COMMERCE

Miss Florence Jackson, recently in the employ of the Wichita Daily Times, and formerly home demonstration agent, began her work as assistant in charge of publicity at the chamber of commerce Friday, and has her office in the new quarters of the organization, on the second floor of the Kahn building.

Miss Jackson is well known in the city, and is recognized as one of the capable young business women of Wichita Falls. Her former work has fitted her for the position she now holds, stated Hubert M. Harrison, general manager of the chamber of commerce.

WHEN FALL WAS SWORN IN

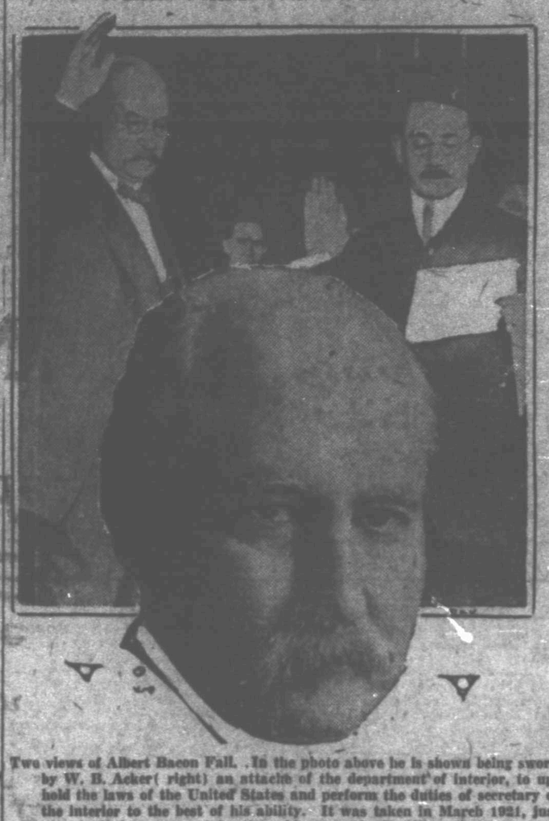

Two views of Albert Bacon Fall. In the photo above he is shown being sworn by W. B. Acker(right) an attaché of the department of interior, to uphold the laws of the United States and perform the duties of secretary of the interior to the best of his ability. It was taken in March 1921, just after he had been named for the cabinet post by President Harding.

Albert Bacon Fall, ex-secretary of the interior, is being pointed to as a victim of a vicious ring of lobbyists that has its tenacles firmly entwined around political Washington so strongly that changes in party power do not weaken its hold in the least. Edward L. Doheny, oil magnate, and J. W. Zevely, counsel for H. F. Sinclair, another oil mogul, told a senate investigation committee of loans of $100,000 and $25,000 made to Fall without security about the time he approved the leasing of government lands to companies controlled by Doheny and Sinclair.

STATE PLANS LARGE NOMAL

Will Open June 7, and Directed By Norman Crozier

AUSTIN, Tex., Jan. 31.—Under direction of Norman Crozier, superintendent of the Dallas public schools, the University of Texas summer normal will open June 7 and close August 7.

"This summer's work will be given under the new certificate law," said Dr. Frederick Eby, director of the summer session. "A course will be given leading to the examinations for the elementary certificate of the second class and the high school certificate of the second class. These are the only certificates that can now be obtained by state examinations. Teachers who are building to higher certificates will find that all courses, required and optional, are given for various certificates."

The following list constitutes the faculty for the summer normal, selected among the best superintendents, principals and teachers of the state. However, this list is still incomplete according to Dr. Eby.

Lila Baugh, principal of Allen school, Houston, instructor in methods of teaching elementary branches; Carl Wilson Bingham, principal South Park High School, Beaumont, instructor in the history of education; John William Calhoun, associate professor of applied mathematics; Norman Crozier, superintendent Dallas public schools, director of the summer normal and instructor in educational administration; William August Felsing, associate professor of chemistry; Bonner Frizzell, superintendent of Palestine public schools, instructor in American literature and higher composition; Anna Kate Garrerston, primary supervisor, Austin public schools, instructor in primary work and reading; Louis Clyde Gee, superintendent of Greenville public schools, instructor in composition and Texas History; Elbridge Gerry Littlejohn, principal of Alamo school, Galveston, instructor in geography; Arthur Newell McCallum, superintendent of Austin public schools, instructor in civil government; Jennie Roberson, art supervisor, Wichita Falls public schools, instructor in public school art; Pauline Warner, teacher in Bryan high school, Dallas, instructor in higher composition and American literature; Robert Hill Williams, superintendent Elco public schools, instructor in economics; Thomas J. Yoe, superintendent Brownsville public schools, instructor in United States history; J. F. Howard, supervisor of mathematics, San Antonio, algebra and plane geometry; R. C. Forman, professor of Texas Women's college, Fort Worth; instructor in English literature; E. R. Stover, superintendent of public schools, Orange, grammar and advanced grammar; N. A. Cleveland, instructor in South Park Junior college, Beaumont, instructor in agriculture; Mrs. W. B. Odom, instructor in Junior High School, Austin, instructor in arithmetic; Lucile Rawlins, Fort Worth, instructor in geology; Bessie Lengon, University of Texas, instructor in biology and zoology; Elizabeth Brown, Wichita Falls Junior college, instructor in botany and physiology; C. W. Feuge, superintendent of public schools, Fredericksburg, instructor in physical geography.

Fire Destroys 2 Electra Homes; Damages $10,000

Special to The Record News.

ELECTRA, Feb. 1.—At 1:45 this morning the two fire trucks of the local fire department were called to a fire on Gleason avenue, near Waggoner, where fire had started in the Mrs. L. R. Perry home. The fire, origin of which has been undetermined, spread rapidly and destroyed Mrs. Perry's home and furnishings, and that of John Houser also, and the homes of Clyde Cole and E. E. Freear were badly damaged.

The total losses were approximately $10,000, partly covered by insurance.

CHAMBER ORGANIZER TO VISIT HERE

Wichita Falls chamber of commerce will be host to Colyin B. Brown, organization secretary of the United States chamber of commerce, of Washington, D. C., on Wednesday, February 27, it was announced here yesterday. Brown will make a tour of the state, visiting chambers of commerce in several cities, it is said.

Brown will be with the chamber of commerce business council as guest at the weekly luncheon of the Lions club on that date, when he will be chief speaker, it is intimated.

CARD OF THANKS

We take this means of expressing our appreciation and thanks for the tender sympathy and loving kindness shown by our dear friends in our bereavement. Their thoughtfulness has been a great help in our hour of grief.

THE CHILDREN OF JOHN F. JOINER.

The Gateway to Success

—lies through a savings bank account. Many a big successful man today owes his rise to that humble little dollar with which he started to save. We invite you to open an account with us.

The City National Bank
Since 1890

BANANAS
2 dozen 25c
Busy Bee Fruit Co.

All Kinds of Seeds That Grow
ONION SETS
Morgan Seed and Feed Co.
Phone 2528
1100 Ohio

RADIO
ALL AMPLIFIER AND DETECTOR TUBES $4.50
FADA NEUTRODYNE SET AND PARTS
UD SPEAKERS AND "B" BATTERIES
W. S. Auto SUPPLY CO.
Expert Radio Advice Free
Corner Tenth and Scott Sts.

Courtesy and Service
The Model
CLOTHIERS
612 Seventh St.
We Try to Please
MEN!
We have hit on something that is sure to please you, a real value in shoes. Our feature is an all leather shoe in black and brown kid, black and brown calfskin in all styles and sizes. Flexible soles and rubber heels. Regular six dollar and seven dollar values.
$4 AND $5
The Model
CLOTHIERS
612 Seventh Street
We carry a complete line of work shoes.

Today! Harry Invites All Fashion's Followers to a
BIG ALL DAY Bargain Feast
No sale anywhere provides milady with astonishing bargain values that Harry has marshalled for her choosing.
IN OUR ANNUAL WINTER SALE
New Spring 1924 Modes
Beauty bargain such as one very, very seldom finds! today!.....
$5.35
Sleek Black Satins
Novelty Suedes
Otter-Gray
Browns
All Go ... $5.35
MUST GO!
ANOTHER ANNUAL WINTER
Big Surprise
Sparkling new ideas, early spring concepts draws throngs to beauty headquarters!
Magnificent Satins
Smart Patents
Rich Cream Suedes
In Gray, Buff, Brown and Black, all worth $8.50—
All Worth $5.50
$3.85
FORCED TO DISCARD
Smart Walking Boots
88c Sizes 3 to 8 Worth $3.00
HARRY'S
Cut-Price Shoe Store
Basement Morgan Building
Entrance in Lobby