THE SNYDER DAILY NEWS

VOL. 2, NO. 252 — SNYDER, TEXAS, WEDNESDAY, FEBRUARY 20, 1952 — SIX PAGES—PRICE 5c

TWENTY-INCH SNOWFALL

Residents of Portland, Me., walk along Congress Street after a Northeast blizzard had deposited 20 inches of snow. And the U. S. weather bureau promised more to come.

Long Regime Beaten Down In Louisiana

NEW ORLEANS, Feb. 20 (AP)—Robert F. Kennon, a 49-year-old country judge, overthrew the political might of Gov. Earl K. Long in a landslide victory for governor of Louisiana.

Kennon handed the Long forces their worst defeat since the late Huey P. (Kingfish) Long was beaten for governor in his first attempt in 1924.

Kennon's victory in yesterday's Democratic primary, equivalent to election, was over former state District Judge Carlos G. Spaht (pronounced Spate) of Baton Rouge, whom Gov. Long handpicked to be his successor. The state Constitution bars the governor from succeeding himself. His four-year term expires in May.

Unofficial returns from 1518 of the state's 2,113 precincts early today showed:

Kennon 358,139

Spaht 209,441

During his campaign Kennon spoke out strongly against renomination of President Truman. In an early morning interview today Kennon said, "I am going to make haste slowly on national affairs. I think the policy of the Democratic party in Louisiana should be to watch developments and move along with developments in other states."

Louisiana, along with Mississippi, Alabama and South Carolina, cast their electoral votes in 1948 for the States' Rights ticket against the Democratic candidate.

The prime issue in the gubernatorial campaign was pro-Long vs anti-Long, an issue dating back a quarter of a century to the days of the Louisiana Kingfish.

Kennon, from Minden in Northwest Louisiana, campaigned against the Long administration. In the first primary, Jan. 15, he ran without the support of any major political organization or the endorsement of any daily newspaper.

Kennon and Spaht topped a nine-candidate field with Spaht in first place by 10,000 votes.

In yesterday's second runoff primary, Kennon was supported by a coalition of anti-Long forces including the seven defeated candidates, the organization of Mayor deLesseps Morrison of New Orleans, the three New Orleans daily newspapers and other newspapers throughout the state.

Kennon promised Louisiana citizens, the heaviest taxed in the nation, he would eliminate governmental waste and reduce taxes.

Returns from other state races were not as complete as those in the governor's race but it appeared all the Kennon ticket was elected—C. E. (Cap) Barham for lieutenant governor; Fred LeBlanc for attorney general; Allison Kolb for auditor and Mrs. Ellen Bryan Moore for register of the State Land Office.

Reds Insist Russians Supervise Korea Truce

FREE ON BOND

Young Widow Charged With Murder Eludes Dallas Press

DALLAS, Feb. 20 (AP)—A pretty 22-year-old widow under $20,000 bond on a charge of slaying her Army Lieutenant husband was whisked out of sight immediately on arriving here late last night from El Paso.

Attendants at a Dallas mental institution refused to deny or confirm reports that Mrs. Richard O. Parsons, daughter of a wealthy Tulsa, Okla., oil man, had been admitted.

"We're just not saying anything," an attendant said.

Earlier yesterday at the bond hearing in El Paso District Attorney William Clayton said the blueeyed blonde was to be "released to a mental hospital for observation and treatment, if necessary."

Mrs. Parsons and her family, Mr. and Mrs. A. B. Fleeger, accompanied by Attorney O. B. Fisher of Paris, were met at the Dallas airport by a man and woman who sped them away in an automobile. The couple who met Mrs. Parsons joined with other members of the party in attempting to shield her from news photographers. None would comment.

Fisher registered at a downtown hotel last night.

Mrs. Parsons was bound over to the El Paso County Grand Jury for Feb. 29. However, it is uncertain whether she will appear then.

Parsons, 24, formerly of Pleasantville, N. Y., was shot twice in the head shortly before noon Saturday. His wife surrendered that night. In a statement to officers she said she shot him after they argued about receiving financial aid from her parents.

Soviet Neutrality Is Not Discussed

MUNSAN, Korea (AP)—Communist insistence that Russia be invited as a neutral nation to help supervise a Korean truce stalled armistice talks today.

The Allies offered "in the interest of progress" to pare their troop rotation figure from 40,000 monthly to 35,000. But the Reds would not even talk about it.

No specific progress was reported from another truce meeting on prisoners of war. And no date was set for a third committee of staff officers to work out technicalities on the final truce clause—recommendations to governments.

Red negotiators were insistent that the Soviet Union be the third neutral nation nominated by the Communists. The United Nations Command already has approved Poland and Czechoslovakia.

U.N. negotiators refused to indulge in a debate on the neutrality of Russia in the Korean conflict despite repeated Red hints they would like such an argument.

The Allies said simply that Russia, as sponsor of Red Korea and Communist China, was "not acceptable" as a neutral supervisor.

Col. Andrew Kinney said the Red nomination of Russia was not "acceptable to both sides" as called for in previous agreements.

The Reds said the proposed draft for selecting neutrals did not specifically mention that both sides must approve. That agreement was oral.

The draft provides merely that neutral nations must not have contributed combatant forces in the Korean War.

No mention was made of the fact that Red air forces in Korea are supplied exclusively with Russian-type planes, or that their ground forces use Russian-type antiaircraft guns, artillery, tanks and other equipment, or that the North Korean Army was Russian trained and advised.

The Russian question assumed the proportion of a third major stumbling block toward final agreement on an armistice. Negotiators already are stalemated on (1) voluntary repatriation of prisoners of war—the Reds insisted again Wednesday on forced repatriation—and (2) whether Reds shall be allowed to repair bomb-pocked airfields during a truce.

Col. Don O. Darrow made the offer to trim monthly rotation of Allied troops to 35,000 "even though it means changing plans that are now in effect."

The figure is midway between the Allies' previous 40,000 and the Reds offer of 30,000.

Darrow told the Reds if they had "no intention of making progress today we might as well recess right now." But the Communists were in no mood to adjourn. They wanted to talk about Russia. Red insistence on the Soviet Union as a neutral nation appeared to be what they were after more than anything else.

Allowable In State Boosted 39,429 Daily

AUSTIN, Feb. 20 (AP)—Permissive production of Texas crude oil in March was ordered increased 39,429 barrels per day by the Texas Railroad Commission today. This will mean a daily allowable of 3,131,665 barrels.

The increase, second in a row, was made possible by adding two statewide producing days in the 31-day month of March, one extra day of flow in the big East Texas Field, one in the Hawkins Field and five in the Pewitt Ranch Field.

This will give 24 statewide days of production, 19 in East Texas, 16 in Hawkins, 15 in Pewitt Ranch. The Pickton Field remains on 10, and the Pantex Field on 14.

The commission acted quickly after receiving very brief testimony from purchasers at the 30-minute state wide proration hearing.

Industry representatives split almost evenly on how many days statewide production should be increased. Four — Humble Oil and Refining Co., Crown Central, Sinclair and Shell—requested 24 days. Four—Cities Service Oil Co., Magnolia, Texas, and Stanolind Oil Purchasing Co.—favored only 23 days.

Gulf Oil Corp. wanted a big increase — 25 statewide days. Joe Brown said his company had a firm demand "for every barrel of oil they would bring to us, and we could use more."

All witnesses favored the 19 days set by the commission for East Texas.

Clear Skies In West Texas As Rain Goes East

By The Associated Press

Most of Texas cleared Wednesday after showers in East Texas and some hail in Central Texas around Corsicana yesterday.

Fog shrouded the coastline from Corpus Christi to Galveston, and light rain fell in the Corpus Christi area this morning.

Heaviest rainfall in the 24-hour period ending at 6:30 a. m. was 2.03 inches at Bryan. A thunderstorm last night dumped .70 on Marshall.

Scattered rain and hail showers fell in north and east portions of Navarro County in central Texas yesterday afternoon. Kerens reported 1.50 inches. Hail fell at Rice, Emhouse, Eldorado, Kerens, Roane and Chatfield.

Other 24-hour rainfall totals included .63 at Palestine, .93 at Lufkin, .17 at Houston, .02 at San Antonio, .11 at Beaumont, .05 at Galveston and Texarkana and .46 at Tyler.

Maximum temperatures yesterday ranged from a high 88 at Laredo to 48 at Dalhart. Overnight lows ranged from 60 at Brownsville to 19 at Dalhart.

A rural Electricity Cooperative official in Marshall said a tornado last night hit near Reisor, a small community in Caddo Parish, La., and destroyed or damaged three houses and a dairy barn.

A man he knew only as Mr. Morris was injured, said George Ross, Jr., manager of the Panola-Harrison Electric Cooperative, which operates lines in four Texas counties and two Louisiana parishes, including Caddo.

Coastal Areas Aren't So Dry

AUSTIN, Feb. 20 (AP)—The powder-dry western two-thirds of Texas lost newly-gained soil moisture last week just about as quickly as it came.

The United States Department of Agriculture reported today light rain, snow and drizzle temporarily relieved the thirsting west but cool dry northwest winds immediately sponged up much of the moisture.

Over the eastern and upper coastal counties, heavier rains provided adequate surface moisture for growing crops and for planting, as well as for increasing sub-soil reserves.

Wheat in the northwest was reported just about holding its own, but frequency and severity of dust storms was increasing.

USDA said conditions are favorable for continued active harvest of all types of winter vegetables, but progress of many of these crops for later season harvest has been retarded. Some irrigated crops suffered from lack of water and needed cooler weather.

Cattle and calves in the eastern and upper coastal areas continued to gain on the increasing supply of clover, oats and winter grass. In practically all other parts of the state, additional moisture was still needed to bring on new feed.

New City Well Showing Good

Official test made yesterday afternoon of the city's new water well showed it to be one of the best ever drilled by the water department, W. J. Ramsey, city superintendent, said.

About 500 gallons of water per minute were pumped by the well on the test, he said.

A purity test of the water showed the water to be about ideally soft, he added.

This is the first city water well to test below the red bed. All the other city wells, although some are actually deeper, produce from above the red bed.

A test hole for the second of the two new city wells recently authorized by the city council was started today. It is to be located just outside the city limits on Thirty - seventh Street on a tract of land just east of the Noble Heights addition, Ramsey said.

Bids for a pump and motor for the well tested yesterday will be opened Feb. 27, and the well can be turned into the city mains before the heavy summer water use period comes, he added.

WEATHER

WEST TEXAS: Fair and continued cool this afternoon and tonight. Warmer Thursday. Lowest temperatures 22-32 in Panhand, South Plains, and Upper Pecos Valley eastward tonight.

EAST TEXAS: Fair and cooler this afternoon and tonight. Lowest temperatures near freezing in Red River Valley tonight. Thursday fair. Warmer in interior in the afternoon. Moderate to fresh north to northeast winds on the coast, diminishing Thursday.

SOUTH CENTRAL TEXAS: Partly cloudy and cooler this afternoon and tonight. Thursday partly cloudy. Warmer in northwest portion in afternoon. Moderate to fresh north to northeast winds on the coast diminishing Thursday.

NORTH TEXAS: Fair, cooler south and central portions this afternoon and tonight. Lowest temperatures 26-32 north portions tonight. Thursday fair and warmer.

Cleanup Man's Partner Says Morris Was Paid On Ship Deal

WASHINGTON (AP)—Senate investigators called Joseph E. Casey before them again today to tell about his dealings—if any—with Newbold Morris, President Truman's corruption sleuth.

Casey, a former Democratic representative from Massachusetts and now a Washington lawyer, also will be asked for more details on a surplus ship deal in which he piloted a $101,000 cash investment into a 3¼ million dollar profit for himself and some prominent friends.

Casey's group is reported to have paid large fees to Morris' New York law firm for its counsel on some aspects of the deal. Morris is expected to be called for testimony later.

Morris has denied receiving any money in the case. The New York Herald Tribune today quotes his law partner, Houston H. Wasson, as saying Morris shared in a "normal division" of the law firm's income.

Sen. Hoey (D-SC), chairman of the Senate investigations subcommittee, described the inquiry as one which might:

1. Set off sweeping moves for federal seizure of ships sold by the U. S. Maritime Commission after World War II to Casey's group and others.

2. Bring a tightening of the tax laws as a result of testimony that profitable ship charter rentals were exempt from U. S. taxation. Hoey said he also wants to determine "whether taxes were avoided" improperly.

The subcommittee disclosed it intends to call as witnesses two men named to the Senate a year ago as members of a Washington influence ring, both of whom have been indicted on charges of lying under oath.

They are Robert W. Dudley, Casey's brother - in - law, and Joseph H. Rosenbaum, Washington lawyers named by a Senate banking subcommittee last February as members of a group which exerted improper influence on the Reconstruction Finance Corporation.

Casey yesterday defended the ship deal before the subcommittee. He said "there was nothing up the sleeve" in any of the complex manipulations.

He denied any "tax escaping" schemes, but conceded the transaction "undoubtedly was advantageous from a tax standpoint."

Francis D. Flanagan, subcommittee counsel, questioned Casey closely as to why his group bought five oil tankers from the Maritime Commission in 1947, formed a U.S. company to own them, and set up a subsidiary firm in Panama—exempt from U. S. taxes—to collect charter rentals on the vessels.

To Complete East Vealmoor Field Extender

Ada Oil Co. No. 1 Anderson, Howard County stepout to the East Vealmoor field, is waiting to be completed as an extension to the field.

Five and one - half - inch casing has been cemented at 7,540 feet. Total depth is 7,551 feet.

After operator drilled out the plug and washed open hole between 7,540-7,551 feet with 500 gallons of mud acid, the No. 1 Anderson kicked off and flowed at the estimated rate of 40 to 50 barrels of oil per hour with no water. The flow was through various sized chokes. The well has now been shutin while being connected with the pipeline, and production tests are then to be run.

NEW TEST

Texaco No. 198 P. L. Fuller, Strawn prospector in Northeast-Central Scurry County, is preparing for another test in that zone after completing a two - hour test from 7,371-7,388 feet.

That test had a good blow throughout the period. Gas was at the surface in two hours. Recovery was 190 feet of very heavily oil and gas cut drilling mud. Open flowing bottomhole pressure was zero, with 15 - minute shutin pressure 550 pounds.

Operator has now deepended to 7,403 feet.

AWAIT ORDERS

Stanolind Oil & Gas No. 1 - A W. T. Barber, East - Central Howard wildcat, is waiting on official orders to plug and abandon after recovering 6,000 feet of salt water on a drillstem test.

The No. 1-A Barber was drilled to a total depth of 9,960 feet in Ellenburger lime and plugged back to 6,665 feet in the upper Permian. The zone which made the salt water was from 6,545 - 6,665 feet. Tester was open nine and one-half hours.

Shell Oil No. 1 McGettes, northeast of the No. 1-A Barber and in Northeast Howard, is drilling below 6,770 feet in lime and shale.

KENT COUNTY

Sun Oil Co. No. 2-C-E Bilby Wallace, located near the Clairemont field, is drilling in shale and lime below 4,633 feet.

Stanolind No. 1 J. J. Emery Estate, Kent wildcat, is drilling in lime and chert below, 7,165 feet.

PLUGGING BACK

Sinclair Oil & Gas Co. No. 1 Helen Woods, Fisher wildcat five miles northeast of Rotan, is plugged back to total depth of 5,742 feet in Pennsylvanian sand and swabbing to test and complete as the second producer in the Hunsaker field. The pay above the present total depth was acidized before swabbing began. Operator then swabbed 19 barrels of new oil and five barrels of acid water in 24 hours.

Sun Oil No. 1 Peters is at total depth of 5,621 feet, preparing to drill the plug on five and one-half inch casing cemented at 5,609 feet and go deeper.

Disabled Ship To Port Safely

NEW YORK (AP) — The Coast Guard reported today that the disabled freighter Helen Stevenson had made a safe anchorage off Bermuda after wallowing in rough seas with her main deck cracked.

The 7,266-ton ship, with 35 aboard, was reported to have reached Bermuda late last night with the Coast Guard cutter Dexter as an escort.

A storm started battering the Helen Stevenson about two days ago when it was approximately 200 miles northwest of Bermuda. One report said the vessel was in danger of splitting in two.

By the time the Dexter reached the disabled ship yesterday, the Coast Guard said, it was "much closer" to Bermuda and the seas were calm.

Letter Might Bring Us Rain

With several West Texas counties preparing to hire professional "rain makers" to provide moisture, R. W. Newman, 2709 Twenty-fifth Street, offered a new suggestion yesterday for bringing rain to Scurry County.

Newman, who discovered an Associated Press news story from Los Angeles about a man who brings rain to every part of the country he visits, said that possibly this county needs to invite the man here.

The story concerned G. N. Morrow, president of the L. B. Foster Co. of Pittsburgh, Pa., who has visited Los Angeles five times, and rain has fallen each time during the days he visited. His last visit was several weeks ago, when Southern California had one of the worst floods it had ever seen. Morrow said that other areas had also received rain when he visited. He once visited Miami, Fla., and it rained 14 days.

Newman took the clipping to Leon Huff, manager of the Chamber of Commerce, saying "West Texas doesn't need to spend all that money for rain makers. Here's a fellow who would probably come here if someone just wrote him a letter."

Flying Saucers Seen In Korea

TOKYO, Feb. 20 (AP)—American bomber crews have reported seeing strange looking objects over Korea at night.

Air force spokesmen in Tokyo and Korea refused to comment. They said the information was classified.

Night-flying B-26 bomber pilots in Korea told today of seeing "things" in the air. Earlier air force spokesmen in Washington said B-29 crewmen reported sighting "strange looking orange globes" in night flights.

One veteran pilot in Korea said the "orange globes" could be flashes of exhaust from Communist jets. Red MIG-15 jets have been reported over North Korea at night.

Asked if pilots of night fighters or B-26 light bombers had seen the objects, A Fifth Air Force spokesman in Korea said:

"To affirm or deny it would put us in the position of discussing it and we cannot discuss it."

An Air Force spokesman in Washington said B-29 crewmen reported they sighted the objects over Wonsan on the Korean east coast and over Sunchon in West Central Korea.

The crewmen told their superiors, the spokesman said, that the globes were about three feet in diameter, generally light orange in color with an occasional change to a bluish tint. The airmen said the objects stayed with a B-29 over Wonsan about five minutes and flew with a B-29 over Sanchon for about one minute.

Wholesale Gasoline Firm Burns In Slaton

SLATON, Feb. 20 (AP)—A fire and explosion destroyed most of the facilities of a Texas Oil Co. wholesale gasoline firm here last night. Two persons were slightly injured.

Loyd Tucker, co-owner, estimated the loss at $50,000.

The blaze began in the warehouse then spread throughout the area when a 22,000 gallon gasoline storage tank exploded.

Tempo Of Air Fighting Picks Up Over Korean Front Today

SEOUL, Korea (AP)—U. S. Sabre jet pilots today shot down two Communist MIG-15 jets and damaged five in two furious fights over Northwestern Korea.

Col. Francis S. Gabreski of Oil City, Pa., one of America's leading World War II aces, and Maj. William T. Whisner of 139 Archer Ave., Shreveport, La., shared credit for one MIG kill Wednesday afternoon.

Each moved to within half a plane of becoming five-MIG jet aces.

Credit for the other MIG destroyed in the afternoon went to Maj. William F. Shaeffer, 209 S. Story St., Boone, Iowa. His total is three destroyed and one probable.

Two MIGs also were damaged in the afternoon clash between 25 Sabres and 70 Russian-built swept-wing craft over Sinuiju. The fight lasted 15 minutes.

Allied jet pilots damaged three MIG's in a morning battle.

The U. S. Fifth Air Force said 26 F-86 Sabre jets clipped the MIGs in a seven-mile-high battle over Sinuiju. Seventy MIGs were spotted, but only eight were engaged.

Allied losses are announced weekly.

Credit for damaging the MIGs went to Capt. Iven C. Kincheloe, Cassopolis, Mich.; Capt. Richard D. Stark, 308 N. Habana, Tampa, Fla., and Lt. John M. Martley, 6315 Ellen Ave., Cleveland, O.

Kincheloe said they caught the eight MIGs streaking for their Manchurian base.

A bone-chilling wind swept the 155-mile ground front. No major action was reported.

Tuesday three Chinese Red platoons drove Allied troops from an advance hill position east of the Pukhan river on the Central Front. The fight lasted nearly six hours.

Light contact was reported at scattered points.

U.N. fighter-bombers attacked nearly 1,000 Red trucks on North Korean Highways Tuesday night. Pilots reported 120 destroyed.

In Tokyo Wednesday Naval headquarters said 31 Red vessels trying to run the Allied blockade were destroyed between Feb. 11 and 17.

Decapitate Abilene Girl In Car-Train Wreck

MIDLAND, Feb. 20 (AP)—A pretty Hardin-Simmons University graduate was decapitated around 11:30 last night when her car collided with a Texas & Pacific train in Midland city limits.

Police identified the girl as Margaret Ann Lamb, daughter of Mr. and Mrs. Everett Lamb of Abilene and an employe of Standard Oil in Midland.

Just Hits Freezing

Temperatures again barely went below the freezing mark to a low of 30, according to Mrs. D. P. Strayhorn, who said that was also the reading at 7:30 o'clock this morning. Maximum for yesterday was 68.

Thirteen Seaman Sticking It Out On Broken Half Of Tanker

CHATHAM, Mass., Feb. 20. (AP)—Thirteen weary seamen, true to the tradition of the seas, stuck it out today on the derelict stern of a broken tanker — hoping to salvage the hulk.

Crewmen of the tanker Fort Mercer — torn in half by the winter's worst storm two days ago—passed up rescue last night. Twenty-five of their mates were taken off the wreck by Coast Guards.

Eighteen of them reached Boston today aboard the cutter Acushnet, while tugs and other cutters hovered around the bobbing wreckage mapping out salvage plans.

It was hoped the stern section could be towed to port, but the vessel's owners in New York, the Trinidad Corporation, said a decision might be made today to sink it by gunfire. The Coast Guard has said the wreckage is a menace to navigation.

The Fort Mercer, loaded with fuel oil for New England ports, was one of two 10,000 ton tankers torn in half in the vicious northeaster storm off the Cape Cod fishing community.

Both halves of the other tanker, the Pendleton, washed aground yesterday. The bow section of the Fort Mercer still floated in the seas some 30 miles from the stern. All crewmen had been rescued from those three sections.

The latest batch of survivors brought to 57 the number rescued from the four drifting sections.

Six are listed as dead and eight are missing and presumed dead.

Eighteen of the 25 men rescued last night were due to arrive in Boston at 9:30 a.m. (CST) aboard the Coast Guard Cutter Acushnet.

Three others, also rescued from the Fort Mercer's stern, were on board the cutter Eastwind standing by at the scene.

The other four were taken off the bow section of the Fort Mercer and put on board the cutter Yakutat, expected to reach Portland, Me., sometime tonight.

Two of the four taken off the bow were hauled aboard the Yakutat from life rafts floated by the tossing derelict. The other two were saved by the breeches buoy method.

The Acushnet and the Eastwind teamed up to rescue the 21 men from the stern half of the Fort Mercer.

The two rescue vessels floated life rafts to the Fort Mercer—through 15 to 25 foot waves—and then pulled the men to the Eastwind.

When that operation proved "too slow," the Acushnet made two dangerous passes alongside the Fort Mercer taking off 18 men.

The rescue operation was carried on 53 miles south southeast of Nantucket. The bow of the Fort Mercer capsized after the men were rescued from it some 30 miles from the stern.

Five men lost their lives from the forward section of the Fort Mercer in an earlier rescue attempt. The sixth was crushed between a rescue craft and the stern end of the Pendleton.

The eight seamen presumed dead were washed overboard from the bow of the Pendleton.

Three commercial tugs are speeding to the scene in the hope of salvaging the wreck of the Mercer which the Coast Guard had suggested be sunk as a menace to navigation.

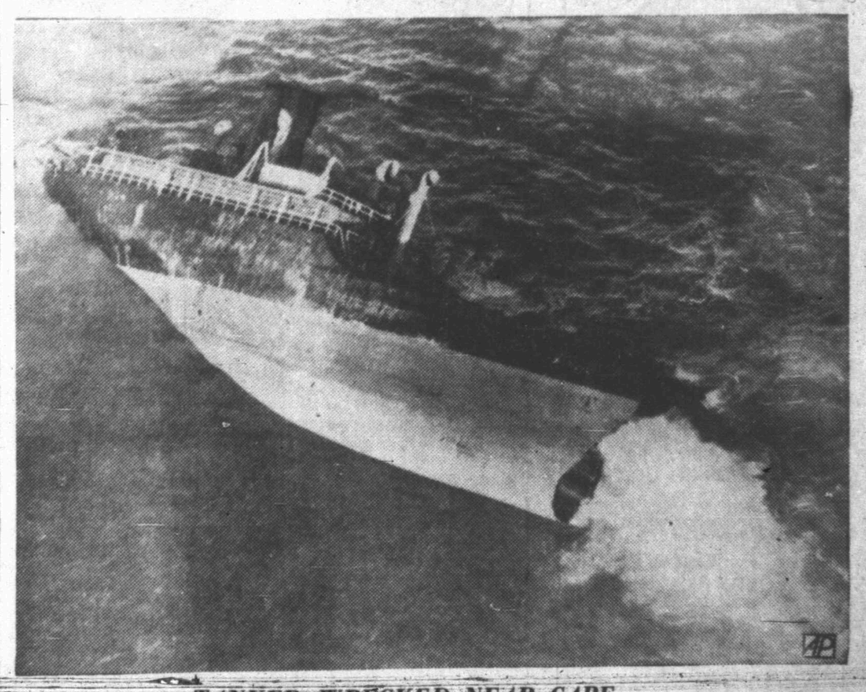

TANKER WRECKED NEAR CAPE

This air view shows the stern section of the tanker Pendleton as it rests on a sand bar off Chatham, Mass. The ship cracked in half in a northeast storm off Cape Cod. Thirty-two survivors were taken off the stern section by the coast Guard. Note the rope ladder over which the rescues were made.

Another Stiff Fine Here On Liquor Charge

A county court jury yesterday returned a verdict of guilty in the case of Will Clay, Snyder Negro charged with illegal possession of liquor, and assessed his punishment at a fine of $1,500.

The assessment matched one given last week in the case of Jeral D. Broadhead, 30, which was the highest fine ever assessed in county court here.

Clay, owner and operator of Clay Bros Hotel in the Negro section of town, was charged with possession of 64 cans of beer on Feb. 6 for purpose of sale in a legally dry area.

ASKS NEW TRIAL

His attorney, E. G. Pharr, former assistant district attorney at Lubbock, filed a motion for a new trial on the allegation the search warrant used at the time of Clay's warrant was insufficient. The allegation was that the warrant did not name any person or persons as being in charge of the premises searched. Prosecution was by Keith Merrick, county attorney.

Those testifying in the case were Vernie Head, deputy sheriff who arrested Clay; Robert Patterson, former special county judge, who testified he rendered judgment in two previous convictions of Clay; and Pat Johnston, county clerk, who testified that neither of the previous convictions had been appealed so far as his records showed.

NOT GRANTED

Presiding at the trial was Edgar Taylor, county judge, who said this morning that he had not granted a new trial in the case.

Clay was tried on a charge drawn under the enhancement provisions which allow punishment up to four times the maximum allowed in a first offense if a defendant is convicted of a third similar offense. The charge alleged he was convicted on Oct. 1, 1951, and Nov. 26, 1951.

Jurors in yesterday's case were Raymond Hill, Emmit Rasco, Fred Dunnam, James L. Smith, M. L. Andress, and Ellis House.

Partner Sells Out Grocery Business Here, Store Changes Name

R. A. Hardee, co-owner for the last 16 months of the H&L Grocery on the Bg Spring highway, announced today the sale of his interest in the firm to his partner, A. S. Lieb.

Before he and Lieb opened the store in October, 1950, Hardee operated a grocery at Twenty-fourth Street and Avenue S.

Lieb said the store would operate under the name Lieb's Cash Grocery. Before opening the store, Lieb was in the wholesale grocery business 20 years, during which he managed the Snyder branch of the H. O. Wooten Wholesale Grocery Co. since 1946.

Hardee said his immediate plans were indefinite.

Couldn't Make It Her Own Divorce Trial

SANTA MONICA, Calif. (AP)—Trial of actress Gene Tierney's divorce suit against dress designer Oleg Cassini had to be postponed because she was too busy making a movie to come to court.

Her lawyer told the court yesterday that scenes for a film she is completing took longer than expected. The case was continued until Feb. 28. Miss Tierney alleges cruelty and asks custody of two children.

LEGAL NOTICE

Bids For Water Pump

Sealed bids will be received by the City of Snyder, Texas at the office of the city secretary until February 27, 1952 at 7:30 p.m. for one deep well turbine pump. Specifications are on file in the office of the city secretary, City Hall, Snyder, Texas.

City of Snyder, Texas
W. J. Ramsey, City Superintendent.

STOP THAT ITCH!

Famous Oriental Remedy for Relief of Itching and Discomforts of superficial Skin Irritations.

Works Wonders

For most sufferers of Eczema, Psoriasis, Athletes Foot, etc. Quick, gratifying relief often only two hours from ordinary itching, a few days for severe cases of infection. Avoid Discomfort and Painful Suffering NOW! Send no money — Order WING HONG SKIN CREAM Today!

Mail order to: WING HONG HERB CO. DEPT. 2 Mulberry St. P.O. Box 1235, Church St., New York 7, N. Y. F-8

Save Postage & send $2. Est. 1925 Postpaid Money back guarantee!

Complete Line Of
Floor Coverings
● Carpets ● Linoleum
● Tiles
PITTMAN
Floor Covering Co.
Sweetwater Texas
Dial 3308 - 411 Oak St.

For Snyder City Delivery Of
Abilene Reporter—News
DIAL 3-4812
T. O. Dunlap, Agent

WOMEN SHOULD BE TAUGHT TO USE AUTOMATIC GEARS

ATLANTA, Feb. 20 (AP)—Anyone who turns a woman loose with a gadget like an automatic gear shift must be prepared to accept some responsibility for what happens.

That, in effect, was what Georgia's Court of Appeals held yesterday in a suit brought against an automobile sales company by Mrs. Alma Burke who was hurt last fall when she piled a new automobile into an oil truck while trying to decide whether to buy the car.

Mrs. Burke said that after only a short ride the salesman let her drive the car away, by herself. She contends failure to instruct her in use of the automatic shift was negligence and led to the accident.

Gets Himself Convicted Of Draft Dodging

ALBUQUERQUE, N. M. (AP) — Carlton M. Owen, 23, of Williamston, S. C., turned down a directed verdict of innocent and testified against himself yesterday in U. S. District Court.

His testimony led a jury to find him guilty of failing to register under the Selective Service Law. The incident drew from Federal District Judge Carl A. Hatch the comment:

"This is the most unusual case I've ever seen. I've been practicing law for 40 years. I've never seen a criminal defendant refuse to accept a verdict of not guilty."

Judge Hatch directed that Owen be examined by a psychiatrist before sentencing Feb. 29.

Owen was arrested last July for failing to produce a draft card. He was picked up while hitchhiking through the city. He pleaded innocent at his arraignment.

But yesterday, after Judge Hatch directed the jury to find Owen innocent on the grounds the government had presented insufficient evidence, Owen offered to serve as a government witness.

In a lengthy statement to the jury, he said he considers the Selective Service Law "a wicked law in that it requires me to become a part of an organization based on principles very foreign to me."

Former Snyder Man Is Seriously Ill In Lamesa

Charles E. Tarter, a resident of Snyder nearly 20 years, was reported today to be seriously ill in the Lamesa General Hospital.

Tarter lived in Snyder from 1932 until about a year ago when he moved to Lamesa. The former official of the Production & Marketing Administration here is the father of Carl Tarter of Hermleigh and Mrs. Jimmy A. Dyess of Snyder.

He became ill about a week ago and suffered a second recent heart attack yesterday.

More Battle Casualties

WASHINGTON, Feb. 20 (AP)—The Defense Department today identified 56 additional battle casualties in a new list (No. 505) that reported seven killed, 47 wounded, one missing and one injured.

Young GOPs Told To Fight Against Taft

AUSTIN, Feb. 20 (AP) — Young Republicans were advised here last night to join in overwhelming their "mossback" elders who want Taft as their presidential nominee.

Eisenhower backer Jack Porter of Houston told them the Taft forces can be defeated in the precinct and county conventions because "the people of Texas don't like being kicked around by a clique of old moss-back politicians."

Porter came here to organize the eight-county 10th Congressional District for Eisenhower. He named Louis Wilkerson, a former assistant secretary of state, as director for this district.

Porter told the young Republican federation that the Eisenhower backers have no intention of contesting a party pledge plan adopted by the recent Republican executive committee meeting in Fort Worth. He said he had nothing to do with a suit attacking it, filed yesterday in San Antonio.

"We will meet them and beat them on their own ground," he said. "We will be right there in the precinct meetings May 3. I can tell you right now that the Eisenhower forces will bow to the will of the majority.

"Zweifel will have an opportunity May 3, May 6 and May 27 to show he, too, is for majority rule, because the Eisenhower Republicans are going to control those conventions."

He was referring to Henry Zweifel of Fort Worth, Texas, national committeeman, who is a Taft backer. Porter is also seeking the national committee post.

Generally, the old guard Republicans are backing Taft in Texas. A newer group led by Porter are trying to enlist unhappy Democrats behind Eisenhower.

Porter said the pledge wouldn't bother the Eisenhower people at all. They would merely go to the conventions and take it.

He said he had nothing against Taft except that he couldn't win.

Trailer House Burns Here Early Last Night

The trailer home of Mr. and Mrs. Grady Hilliard at the Fowler Trailer Courts west of town was partially destroyed by fire about 8:30 last night.

Firemen estimated damage to the trailer at about $2,000, and an unknown amount of damage to the contents.

Hilliard was asleep in the trailer when it caught fire. Mrs. Hilliard and their 16-month-old daughter were visiting neighbors. Hilliard said he did not know how the blaze began.

Two trucks and about 15 men from the city fire department went to the blaze from a meeting being held at the fire station.

Adds It All Up And Sues City For Damage

LOS ANGELES (AP) — The way George Brown tells it, he was driving down a street last Jan. 7 when his car hit a hole in the street. Result:

A tire blew out. He caught a cold while changing it. He had to pay $5 for a cold shot. He missed a day's pay—$15.84. He had to pay $53.76 for damage to his car.

Brown sued the city yesterday for $74.60.

THE STARS

By BOB THOMAS

HOLLYWOOD (AP) — The topic most movie stars are talking about these days is not the academy awards or the presidential race. It's the "18-Month Club."

This club has no officers, dues or headquarters. But it is exclusive and it may possibly prove highly profitable to its members.

The "18-Month Club" is Hollywood slang for the group of movie personalities who plan to take advantage of a new and unique provision in the tax laws. There has been so much misinformation about this matter that I did some research to ascertain the facts.

The Internal Revenue Office here told me that the 18-month plan was included in the 1951 Revenue Act, passed by Congress. It provides that U. S. citizens who become bona fide residents of a foreign country for 510 full days of an 18-month period are exempted from paying U. S. income taxes for that period. (That permits citizens to visit this country for about 37 days during the 18-months.)

The provision was reportedly to encourage oil and aircraft workers to accept assignments in far-off places. Now movie firms and agents have been studying the plan as a means of landing huge, virtually tax-free salaries for stars and directors. Of course, the talent would be required to pay income taxes in the countries where they reside, but in many lands that would be negligible.

One star will reportedly bring 400,000 tax-free dollars home after an 18-month movie-making spree abroad.

Among those who have been reported as members of the "18-Month Club" are Gene Kelly and directors Anatole Litvak and John Huston. Mario Lanza and Gregory Peck have been mulling plans to join.

Here is some of the comments I have uncovered about the plan:

Gregory Peck—"I have been thinking about it. I had already decided I wanted to get away from Hollywood for a while. I plan to go to the Olympic games, and I might stay over in Europe and make some pictures—if I can find some good scripts and some good directors of the calibre of Carol Reed. But I wouldn't make just any pictures in order to get the tax benefit. Two or three bad pictures in this business and you're washed up.

"Actually, I don't think there are more than four or five stars in the business who could take advantage of the 18-month plan. There aren't enough pictures being made in Europe."

Ann Sheridan—"It just doesn't sound safe. A star might take any script that comes along in order to qualify for the plan. Then what happens to her career? Besides, to do things right, you have to take along competent help—make-up man, hairdresser, wardrobe people. That gets complicated."

A business manager of the stars and former internal revenue agent—"There might be loopholes which the government could invoke. After all, there is a lot of difference between an oil worker who is needed at an American refinery in Arabia and a movie star who wants to take a tax-free vacation."

John Lund—"It doesn't sound logical that a deal like this would be kept on the books at a time when the government is seeking every possible means for taxation."

A top Hollywood lawyer—"A big agency is maneuvering these 18-month deals, just as it did the production-company setups a few years back. And just as it happened before, the excesses will probably bring a government crackdown."

Dr. John F. Blum
OPTOMETRIST
NW. CORNER OF SQUARE
Most Prescriptions Filled the Same Day Patient Comes To Office
Phone 3-3992 Snyder, Texas

HOSPITAL NOTES

Admitted to the Snyder Hospital yesterday were Bobby Fletcher, 15, Biltmore Apartments, who suffered a fractured leg when the scooter he was riding collided with an automobile; Mrs. John E. Davis, Ira, medical patient; Mrs. J. L. Fargason, 1104 Twenty - fifth Street, medical; and Garrett Harrell, 1312 Twenty - eighth Street, medical. Mrs. Guy Allen, Snyder, medical patient; and Olivio Camacho, 1½-year-old daughter of Mr. and Mrs. Gonzalo Camacho, Route 1, were dismissed today. Charles Harris, Jr., 8 months old, 2307 Twenty - third Street, medical patient, was transferred to a baby specialist in Abilene today.

Bill Crowder, Clairemont Route, was taken to a Mineral Wells hospital yesterday by a Bolger-Barnes ambulance. Taken to the Roby Hospital Sunday was R. L. Banks of Snyder.

Sumner Welles Named Head Of Freedom House

NEW YORK (AP)—Former Undersecretary of State Sumner Welles has been elected president of Freedom House to succeed the late Robert P. Patterson.

Patterson, former secretary of war, was killed last month in a plane crash at Elizabeth, N. J.

Welles was elected yesterday to the post Patterson had held three years. Freedom House is a private organization formed in 1941 with the aim of advancing the ideals of freedom.

Mrs. Clara Jones, city secretary, who has been ill since last Thursday will be out of the office for a few more days on instruction of her physician.

Ladies' Night Banquet For Lions Last Night

Nine new Lions Club members were inducted last night at the ladies' night banquet.

The Rev. Ronald Hubbard, acting as master of ceremonies, directed the new members through humorous contests. The new Lions are Harold Bennett, E. L. Sowell, E. L. Stivers, H. H. Everett, Eugene Brown, S. G. Philp, Gerald Walton, Truett Berryman and Olian Vinson.

A movie of the Lions International convention in Atlantic City last summer was shown by Haskell Beard.

One hundred fifteen members and guests attended.

Bond Set In Felony Case Here Yesterday

Appearance bond was set at $500 for Carlos Ramirez, 30, of Snyder, when he waived preliminary hearing yesterday afternoon on a felony charge of driving while intoxicated.

The charge, filed with W. C. Davidson, justice of peace, alleges Ramirez was previously convicted in county court of a similar offense Feb. 5, 1951. The current charge, which is to be considered by the next grand jury, alleges an offense Sunday.

Ramirez was arrested by officers of the city police department.

The Assyrians used bank checks of baked clay in the 9th Century B. C.

Your Child WILL LIKE THIS NEW COUGH HELP

For coughs and bronchitis due to colds you can now get Creomulsion specially prepared for Children in a new pink and blue package and be sure:
(1) Your child will like it.
(2) It contains only safe, proven ingredients.
(3) It contains no narcotics to disturb nature's processes.
(4) It will aid nature to soothe and heal raw, tender, inflamed throat and bronchial membranes, thus relieving the cough and promoting rest and sleep. Ask for Creomulsion for Children in the pink and blue package.

CREOMULSION FOR CHILDREN
relieves Coughs, Chest Colds, Acute Bronchitis

Scout Drive to $3,700

The Boy Scout drive for funds had reached $3,700 this morning after the first day of the general drive, H. W. Cargile, drive chairman, announced.

Workers are to check in at the Manhattan Hotel this afternoon, tomorrow and Friday at 5 o'clock.

Parliament is the legislative governing body for the United Kingdom. It has no power over the Dominions.

WHY "GET UP" AT NIGHTS?

It's not necessary. Raise the ph. of the fluid in your bladder with CYSTEX. Reduces the urge of irregular elimination. Get rid of backache, burning, bearing-down pains. CYSTEX will do the job safely, relieve back pains quickly, soreness in the back vanishes. $1.00 at your druggist. For sale by

STINSON DRUG STORE

"Pop's stalled again!"

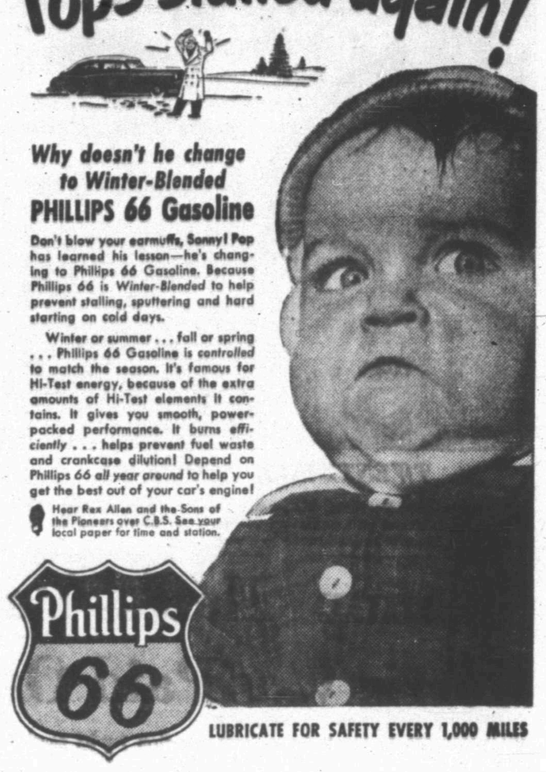

Why doesn't he change to Winter-Blended PHILLIPS 66 Gasoline

Don't blow your earmuffs, Sonny! Pop has learned his lesson—he's changing to Phillips 66 Gasoline. Because Phillips 66 is Winter-Blended to help prevent stalling, sputtering and hard starting on cold days.

Winter or summer . . . fall or spring . . . Phillips 66 Gasoline is controlled to match the season. It's famous for Hi-Test energy, because of the extra amounts of Hi-Test elements it contains. It gives you smooth, power-packed performance. It burns efficiently . . . helps prevent fuel waste and crankcase dilution! Depend on Phillips 66 all year around to help you get the best out of your car's engine!

Hear Rex Allen and the Sons of the Pioneers over C.B.S. See your local paper for time and station.

Phillips 66

LUBRICATE FOR SAFETY EVERY 1,000 MILES

"MY STAR SALESMAN WEARS THE Whitest SHIRTS IN TOWN"

. . . they're done at the laundry

Your man can wear snowy white shirts too. Use our special shirt laundering process that GUARANTEES longer wear. It's convenient for you. Your friendly routeman will pick up your shirts (or you drop them off here). You'll get them back sparkling clean. Collars and cuffs perfectly formed and wrinkle-free. And remember . . . send us your sheets, pillowcases and other hard-to-do items.

Call 3-3681 5 for $1.00

MEMBER AMERICAN INSTITUTE OF LAUNDERING CERTIFIED WASHABLE

Snyder Steam Laundry
DIAL 3-3681

Buick even keeps the Sun in its Place

Of course, this new glass—which reduces glare and incoming sun-heat—is a Buick feature in '52

Wheel Crests standard on ROADMASTER, optional at extra cost on other Series.

WITH all the new things we've had to talk about in 1952 Buicks, we're just getting around to this one.

It's called "Easy-Eye Glass"†—a new kind of glass with a cool, soft, blue-green tint, which filters the sun's rays entering your car—cuts down their glare and heat.

You'll appreciate the "glare control" at any time—and when you hit your first stretch of hot-weather driving you'll find that this glass does a great job of keeping the heat out of your lap.

We know—because thousands of happy Buick owners already have this new comfort feature. The rest of the automobile industry is just beginning to discover what Buick discovered a year ago. It's a great idea, which costs you very little extra if you order it when you're buying a new car.

But this still leaves the other folks with a lot of catching up to do.

You'll look a long way before you'll find anything that approaches a Buick's million dollar ride.

You'll look a long way before you'll find anything so completely satisfying as Dynaflow Drive.*

You'll find it hard to match the style and beauty and harmonious good taste of a 1952 Buick's interior trim and fabrics.

And when it comes to what you get for what you pay—we'll gladly match price tags with the field.

Have you had a good look at the '52 Buicks? That's something you ought to do soon.

*Equipment, accessories, trim and models are subject to change without notice. †Optional at extra cost—available on most models. (Not presently available in Massachusetts.) *Standard on ROADMASTER, optional at extra cost on other Series.*

Sure is true for '52

When better automobiles are built BUICK, will build them

STIMSON MOTOR CO.
2013 AVENUE S PHONE 3-3421

Raw Material for Girdles Bypasses Commie Hurdles

By DOROTHY ROE
Associated Press Staff

Better appreciate the elastic in that new girdle, the rubber in those new tires.

Much of it comes to you through barbed wire enclosures, past Communist guerrilla fire from the jungles of Malaya, where one of the world's great dramas is now playing.

A closeup of the life of a rubber planter and his family in Malaya is given by a pretty English girl Rhona Connery, now visiting the United States after three years as news and special events editor of Radio Malaya.

During her stay in the heart of the jungles whence comes some 90 per cent of the world's natural rubber, Miss Connery witnessed blood - and - thunder dramas that rival the tales of America's early frontiers and Indian warfare. Says she:

"The average English rubber grower in Malaya lives in a bungalow in a barbed-wire enclosure, from which his family dare not stray. Every time he rides his jeep around his acreage he is in constant danger of death by ambush. To have even a slim margin of safety he must take a different route every day.

"The telephone in his home rings every half hour all night long, as a security measure. If there is no answer, other planters rush to the rescue, for they know the home must be under attack.

"Yet despite all these perils, they're still getting out near-record quantities of rubber."

Miss Connery says, however, that the native Malayan is resisting Chinese Communist attacks as staunchly as are his English neighbors. The nationalist movement, she points out, must not be confused with the Communist program. The native Malayan who is seeking independence does not wish to join up with the Communist bands who are ambushing planters and stripping rubber groves. She says he has seen too much to be fooled by their promises.

During her work for Radio Malaya, Miss Connery's headquarters were in Singapore, divided by a ¾-mile causeway from Malaya. Here the residents are comparatively safe from attack, but once they drive across the narrow causeway, they take their lives in their hands.

Miss Connery drove her small car through the Malayan jungles regularly, despite the dangers. At one time she flew with a pilot making a payroll drop to besieged planters who feared to make the trip by car. Says she:

"If you've never sat on a bag stuffed with a million dollars in currency and later tried to aim it at a small circle on the ground, then you won't understand the hair-raising thrills that are everyday occurrences in Malaya."

The courage of the wives of the English rubber growers is a source of constant amazement to Miss Connery, who says:

"These women come with their children from the calm graciousness of English country homes to face constant danger of death, yet almost to a woman they refuse to let their husbands stick it out alone. The children are taught at home, or by radio, until time for them to go away to schools in Australia or England. But as long as the husband stays by his rubber trees, the wife stays by his side."

Smart New Suit

New suit with the new jacket—a boxy bolero style! Long and three-quarter cuffed sleeves both come in the pattern, so does a hip-length jacketfor thise who prefer longer lines.

No. 2485 is cut in sizes 10, 12, 14, 16, 18, 20. Size 16, 3 1-8 yds. 54-in.

Send 30c for PATTERN with Name, Address, Style Number and Size. Address PATTERN BUREAU, Snyder Daily News, Box 42, Old Chelsea Station, New York 11, N.Y.

Patterns ready to fill orders immediately. For special handling of order via first class mail include an extra 5c per pattern.

Just off the press! The SPRING-SUMMER FASHION BOOK, with its delightful presentation of the newest fashions in the form of dependable, practical, easy to sew pattern designs—over 125 of them, for every age and every type. Be an early bird, sew now with this book as your guide. Price just 25 cents.

VFW Auxiliary Plans Drive for Members

A membership drive was planned by the Veterans of Foreign Wars Auxiliary members last night at their meeting. The drive will last until March 4, with a prize awarded the member bringing in the most new members, according to Mrs. Ray Niedecken.

Seventeen members ordered caps and others ordered complete uniforms. Those members who wish to order either caps or uniforms may call Mrs. Dillard Pope at the Daily News or at her home before Thursday noon to place the order, she said.

Ira 4-H Girls Hear Program on Colors

Ira 4-H Club girls met yesterday at the Ira school.

Mary Turner led songs, and Dixie Lee Kimmel, new president, led discussions for the St. Patrick's Day program.

Mrs. Mildred Sparks, county home demonstration agent, gave a program on color choices for dresses which the girls will make for a dress review to be staged later this spring.

Twenty - three members and the sponsor, Mrs. Jim Stirling, were present.

Cher Amies Bridge Meets at Village

Mrs. W. W. Carey and Mrs. Terry Holcomb were hostesses to the Cher Amies Bridge Club yesterday at the Village.

Mrs. J. T. Burris won high score, and Mrs. I. S. Dolen, Jr., won second high. Mrs. Ross Carroll, Jr., won bingo prize.

Refreshments were served to 16 persons including one new member, Mrs. Dick Campbell, and guests who were Mrs. J. E. Bucy, Mrs. C. M. Tilley, Jr., and Mrs. A. L. Bethel.

Hermleigh FHA Girls Work on Hobo Day

Fourteen Hermleigh Future Homemakers of America went to houses in Hermleigh last week doing odd jobs for pay. Their purpose was to raise enough money to pay for a trip to El Paso to attend the spring area meeting of FHA.

The girls hung out clothes, ironed, hauled groceries, kept children, washed dishes and worked in the school cafeteria. Several Hermleigh residents made donations for the trip expense.

The girls also sold booklets to raise money. The day was known as "Hobo Day," and the girls were dismissed from classes.

EVENTS OF WEEK

THURSDAY

Newcomers' Bridge Club, 1:30 p.m., with Mrs. Ray Keenan, Avenue V.

High Low Canasta Club, 1:30 p.m., Ranch House Banquet Room

Duce Bridge Club, 7:30 p.m., with Mrs. Roland Bell Jr., 800 Twenty - fifth Street.

Friendly Fellows Forty - two Club, 7:30 p.m., with Mr. and Mrs. W. R. Bell Sr., 2811 Avenue .

Order of the Eastern Star, 7:30 p.m., Masonic Hall.

FRIDAY

Women's Golf Association, 12:30 p.m., at the Country Club

Garden Club, 9:30 a.m., the Villiage.

Book Review Club, 2:30 p.m., the Country Club.

El Feliz Club, 3 p.m., at the home of Mrs. Guy Glenn.

Snyder Concert Association, 8 p.m., High School Auditorium.

SATURDAY

Girl Scout Paper Drive, all day.

Saturday Night Bridge Club, 7:30 p.m., Country Club.

Progressive Bridge Club, 7:30 p.m., with Mrs. Gid Carlisle, 2801 Avenue T.

Elizabeth Is Ready To Wed

LONDON (AP) — Hollywood film star Elizabeth Taylor scurried around Mayfair's shops today looking for a wedding present for a man "who's got everything."

The man is Michael Wilding, 39-year-old British actor, and 19-year-old Liz is scheduled to marry him Friday at Caxton Hall registry office in Westminster.

The ceremony will be brief. Both Liz and her intended said they hoped there would be little fuss and that there would be only 12 or 15 guests.

It will be the second wedding for each. She is divorced from hotel heir Nicky Hilton, Wilding from British actress Kay Young. This marriage, the couple agreed, is to stick. And Liz said they both want children.

The young Hollywood beauty arrived by plane from New York last night. Wilding and about 200 fans met her in the London Airport reception room. During the flight over she told a reporter she wanted to get married very, very quickly—"happiness is a fragile thing and we have so little time for it.'

Wilding said after the wedding they would take a week's honeymoon in Switzerland. After that, he goes back to film work here and in six weeks Liz goes off to Hollywood for a film.

"I've never put my career first," Liz said. "A career is not all that important anyway. I shall go on making films, of course, but Mike and I will share our time between the United States and England. We shall not be too often apart, I hope. We want to have a family."

'Body Beautiful' Is Topic at BSP Meeting

"The Body Beautiful" was the topic of Beta Sigma Phi's program Monday night. Miss Mary Belle Weathersbee, program leader, discussed diet, posture, exercise and mental attitude.

Plans for rush season in March were completed.

A nominating committee was appointed consisting of Miss Jane Gilmore, Mrs. Arel Faver and Mrs. Forrest Beavers.

Mrs. Clois Henry was appointed to head the new service committee.

Mrs. Leslie Stevens and son, Johnny of Healdton, Okla., spent the week end in the home of Mr. and Mrs. R. J. Johnston, 1901 Twenty - ninth Street.

TALK OF THE TOWN

By SUE HOLMES

Thanks to Mrs. MABEL GERMAN, we found out that the cattle brand printed in Monday's paper belonged to the mother of a local woman. The Bar BAD brand belonged to Mrs. E. C. MILLIGAN, mother of Mrs. W. P. Smith, 3105 Avenue U, the brand was registered in Groesbeck, the county seat of Limestone County, in 1876, then later in Scurry County. Mr. Milligan was a railroad man, Mrs. Smith says, and her mother didn't care for that business, so she took up ranching. The brand was used until Mrs. Milligan's death in 1908.

* * *

Because Texas traffic deaths jumped 5 per cent in 1951 over 1950, clubwomen are being urged to join a campaign to make every Texan safety conscious.

"The need is as close to us as the nearest car," Mrs. Van Hook Stubbs of Wortham stressed to the Texas Federation of Women's Clubs throwing her support as president behind the campaign.

The drive underway in Texas to effect community - wide organization for traffic safety is based on a national program of the General Federation of Women's Clubs.

And speaking of the Federation, Mrs. L. W. DUMAS, president of Alpha Study Club, which entered vigorously into the Federation contest called "Build Freedom with Youth," says the contest material was to be mailed into national headquarters before 6 o'clock Feb. 15. "We got our material postmarked just 20 minutes before the deadline," laughed Mrs. Dumas.

Alpha has worked actively for the Girl Scout cause, gathering funds to move and equip the buildings donated by the school for the use of the Scouts. Local women are enjoying the Alpha Cook Book, the profits from which went into the Gril Scout fund.

* * *

Know what the newest defination of an optimist is? A hope addict.

* * *

Sole ownership: Russia has a frigid climate, but under government domination its shoe factories put out only 220 million pairs of shoes a year, as against 473 million pairs in America. In Russia that is 1.04 pair of shoes a year for each person; in the United States 3.05 pairs.

We have on our .05 now.

PERSONALS

D. M. James of O'Donnell and M. L. James of Tahoka visited their parents, Mr. and Mrs. S.H. James, 2101 Twenty - fourth Street, recently.

Mrs. Billy Butler, 1908 Coleman Street, is a patient in the Sweetwater Memorial Hospital at Sweetwater.

Mrs. D. O. Carter, Lubbock Highway, returned home recently from Seminole where she was a patient in the Gaines County Hospital. Her new son also came home with her.

Mrs. W. M. Collins and daughter, Wanda, of Carlsbad, N. M., were week - end guests in the home of Mr. and Mrs. J. C. Stinson, 2907 Avenue U.

Mrs. Florance Wallace, 2911 Avenue V, returned home yesterday from San Antonio where she went with her son, Dr. Grady Wallace, and family of Lubbock. They were in San Antonio to attend the stock show.

Mrs. Maurice Kelley, 3004 Avenue U, was a member of the houseparty at the wedding reception of her niece, Miss Mary Anne Kelley, who married Austin O. McCloud Saturday in Colorado City. The bride is the daughter of Mr. and Mrs. Frank Kelley.

Mrs. Lyons Hostess To So-and-So Club

Mrs. Charles Lyons was hostess to the So-and-So Club yesterday afternoon.

Members played canasta during the afternoon.

Refreshments were served to eight members.

PERSONALS

Mrs. Wallace Mebane of Dayton, Tex., Mrs. Xeno Bruton and Mrs. Bob Garrett of El Dorado, Ark., Mr. and Mrs. Bill Brock of Hobbs N.M., Pvt. and Mrs. Gene Armstrong of Fort Bliss and Jack Colley, a student at Texas Tech, spent Sunday in the home of Mr. and Mrs. D. T. Colley, Humble camp.

Mrs. Charles Musslewhite and daughter, 413 Twenty - ninth Street left today with Mr. and Mrs. R.O. Browning for San Francisco, Calif. They will visit and also vacation while they are gone.

Mr. and Mrs. O. L. Johnson and Mrs. Jimmy Dee Reyna of Midland were guests Sunday in the home of Mr. and Mrs. R. R. Patterson, 224 Thirty - third Street.

Mr. and Mrs. Henry Clements of Jal N.M., spent the week end with Mrs. W. H. Clements, 1604 Twenty - seventh Street.

Mr. and Mrs. M. G. (Buster) Phillips and family moved last week to Des Moines, Iowa. Mr. Phillips was a partner in the Phillips Brothers Hardware Co.

Mr. and Mrs. Carl Lawrence, 905 Twenty - seventh Street, were in Big Spring Monday on business.

PICTURE FRAMING
See My Display At Forrest Builders Supply or
J. J. TATUM CARPENTER SHOP
112 East 25th St. Phone 3-4168
Open Late and Weekends

Yellow Cab
DIAL
3-6333
RADIO CONTROLLED

Our New Telephone Number
Dial 3-4681
SNYDER NATIONAL BANK
Member Federal Deposit Insurance Corporation

Ambulance Service
Call 3-3533
Bolger-Barnes Funeral Home
(Successors to Odom Funeral Home)

COMPLETE PHOTOGRAPHIC SERVICE
● Camera Supplies
● Portraits
● Commercial Photos
CRAFT Studio and CAMERA SHOP
DIAL 3-5262
Day or Night

Auto Inspection
Our Interest Is Your Own Safety—If Your Car Is In Good Condition Your Inspection Sticker Only Cost $1.00
—We Will Do Your Repair Work
WE DON'T ROB OUR CUSTOMERS!
EZELL MOTOR CO., LTD.
1931 25th Phone 3-5426

MATTRESSES
RENOVATED SCIENTIFICALLY
Manufacturers and Converters
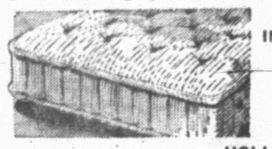
INNERSPRING
FELT
FOAMEX
BOX SPRING
HOLLYWOOD BEDS
LET US STERILIZE YOUR MATTRESS
Dunnam Bros. Mattress Factory
2306 AVENUE S PHONE 3-4142

COOKING'S FUN

Shirred Eggs with Tongue and Swiss Cheese*
Green Peas — Bread and Butter
Cookies — Beverages

(Recipe for Starred Dish Follows)

SHIRRED EGGS WITH TONGUE AND SWISS CHEESE

INGREDIENTS: For each serving use: butter or margarine, 1 tablespoon heavy cream, ¼ cup short thin strips cooked smoked tongue, 2 eggs, 2 tablespoons finely grated Swiss cheese, salt and freshly-ground pepper.

METHOD: Grease individual heat-resistant glass 6-inch pie plate with butter. Put cream into pie plate; place tongue strips over cream; break eggs over tongue; sprinkle eggs with grated Swiss cheese. Bake in slow (325F.) oven until eggs are as firm as desired —15 to 20 minutes. Serve at once. Pass salt and pepper with eggs.

SAVE
ON SLIGHTLY USED
APPLIANCES
7-ft. Crosley Refrigerator looks like new $150
10-ft. Deepfreeze, 2 years Old $195
10-ft. Deepfreeze, 2 years Old $175
7-ft. Philco Upright Home Freezer, 2 years old $200
Gas refrigerator, ready to go at $50
ROE HOME & AUTO SUPPLY
2207 Ave. S Phone 3-3402

BANK HOLIDAY
WASHINGTON'S BIRTHDAY
FRIDAY, FEBRUARY 22
Please Be Governed Accordingly In The Transaction Of Your Banking Business
SNYDER NATIONAL BANK
WEST TEXAS STATE BANK

SPECTACULAR TRADE-IN SALE!
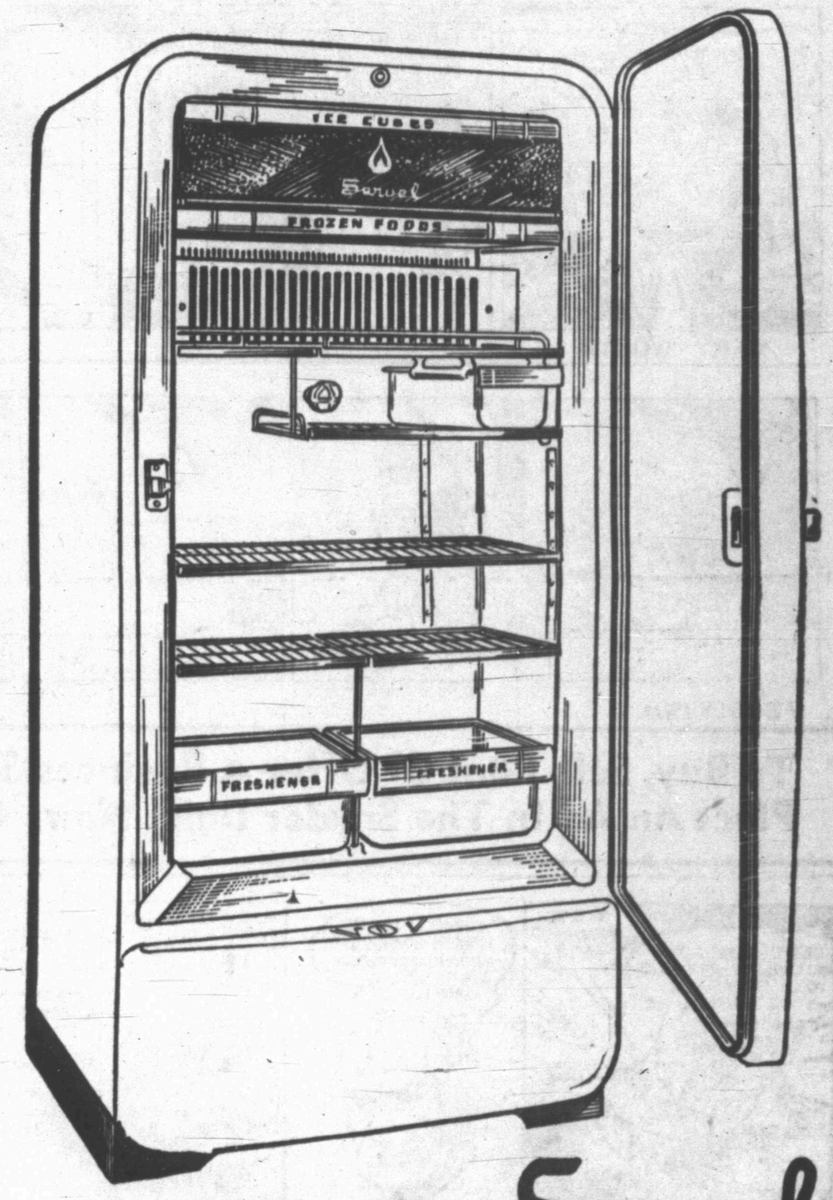

MOTORLESS Servel
$60.00 for your old mechanical refrigerator on a new deluxe Servel Gas Refrigerator—beautiful BN-600, shown above.
UP TO $70 TRADE-IN ALLOWANCE ON OTHER MODELS
Lone Star's first sale on this famous refrigerator! Wonderful opportunity to trade for the repair-free refrigerator at huge savings. Exclusive 10-year guarantee.
For Cooking, Gas is best by every test and CHEAPER 4 to 1
LONE STAR GAS COMPANY
Servel Gas Refrigerators also available at
Barrow Furniture Co. Wimberly Hardware Co.

MODEST MAIDENS

Trademark Registered U. S. Patent Office

Crossword Puzzle

ACROSS

1. Evince
5. Wild sheep
8. Prosperity
12. Engage for service
13. Pig
14. Feminine name
15. Incarnation
17. Hare
19. Encountered
20. Notes the speed
22. Dutch city
23. About
25. English letter
26. Hypothetical force
27. Obtains
28. Relieves
31. King of Bashan
34. Evergreen trees
36. In Egyptian religion, the astral body
37. Compiler of an English word book
39. Bordered
41. Gold: heraldry
42. Season for use
43. In that case
44. Mineral spring
46. Cutting members of a saw
48. Greek letter
51. Writer of a book
53. Tie
55. Northwestern Indian
56. Japanese statesman
58. Queen of the gods
59. Acute
60. Attention
61. Short jacket

DOWN

1. Pretense
2. Bee's home
3. Public speaker
4. Rainy
5. Shrink
6. Exclamation
7. Be of the same opinion
8. That which is woven
9. Sets solidly
10. Among
11. Recent
16. Near
18. While
21. Communication
24. Threadlike tissue
26. Kilns for drying hops
27. Beetle
28. Self
29. Large tub
30. Ostrichlike bird
31. Piece out
32. Mournful
35. Instigator
38. Small beard
40. Place of endless perdition
42. Nest of a bird of prey
44. Pillage
45. Unadulterated
46. Sign of the infinitive
47. Pronoun
49. Valiant man
50. Asiatic country
52. Domestic fowl
54. Article
57. Symbol for tantalum

SEC	NAIF		AREA									
ACH		ALTO		TERM								
CHATTIER				LINT								
SORA		CRETAN										
	ALEE		MASCOT									
PACES		OAR		ALE								
ANT		TRENT		RES								
SEE	EER		ASCOT									
STREET		FREE										
	INMATE		ARES									
DOZE		IRRITATE										
ITEM		LIAR		TON								
BODY		SOLE		END								

2-19

Solution of Yesterday's Puzzle

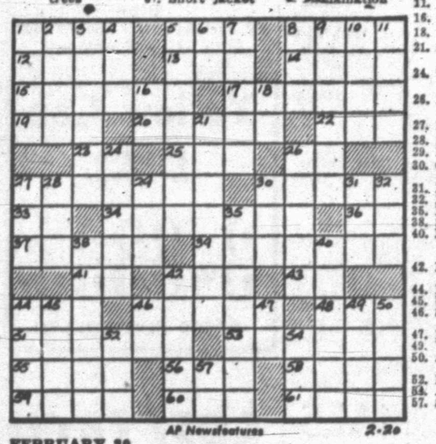

FEBRUARY 20 — AP Newsfeatures — 2-20

KERRY DRAKE

REX MORGAN

TIMES PRINTING COMPANY
QUALITY PRINTING
1907 25TH STREET

MARY WORTH

THE SAINT

LOCKHART (SANITONE) CLEANERS
FREE PICKUP AND DELIVERY
603 East Hiway
Phone 3-3321

FERDINAND

LITTLE LULU

To Buy, Sell, Rent Or Offer A Business Service!
Place An Ad In The Snyder Daily News Classifieds

1801 AVE. S
CITY PLUMBING COMPANY
Specializing in Repair Service Calls—All Work Guaranteed
PHONE 3-6364

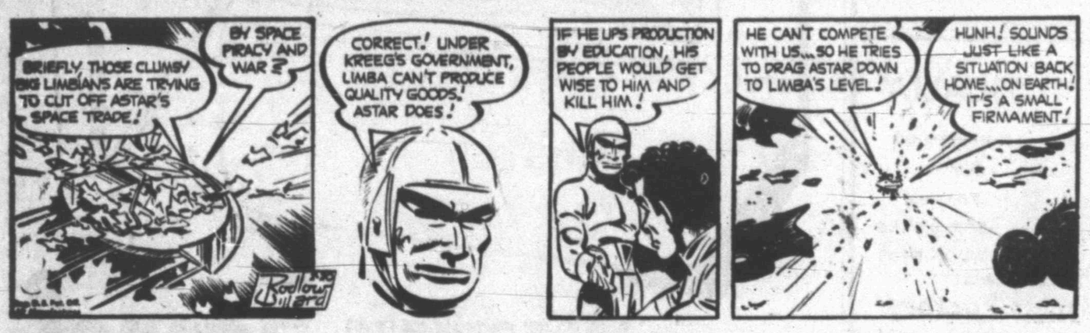

SCORCHY SMITH

HOPALONG CASSIDY

PHIL'S AUTO APPLIANCE CENTER
WESTINGHOUSE APPLIANCES
EAST SIDE OF SQUARE

OAKY DOAKS

HOMER HOOPEE

TIMES PRINTING COMPANY
OFFICE SUPPLIES — FURNITURE
UNDERWOOD SALES AND SERVICE

DICKIE DARE

THE ADVENTURES OF PATSY

Political Announcement

The News is authorized to announce the following candidates for office, election to be subject to action of the Democratic Primary.

For District Judge:
ROBERT R. PATTERSON
For County Clerk:
PAT JOHNSTON
For County Treasurer:
MRS. MOLLIE PINKERTON
MRS. DELL SMITH
For District Clerk
MRS. EUNICE WEATHERSBEE
For District Attorney:
KEITH L. MERRICK
RENAL B. ROSSON
For County Attorney:
GEORGE KILLAM
For County Tax Assessor
JIM IKARD
For Commissioner, Precinct No. 1
WALTER H. GRANT
M. L. (Mal) ANDRESS
For Commissioner, Precinct No. 2
CULLEN H. TOOMBS
For Commissioner, Precinct No. 3
L. L. (PAT) MOORE
HENRY LAYNE
HASKELL BEARD
C. S. "CHOCK" MULKEY
J. H. KIMMEL
For Commissioner, Precinct No. 4:
DOYLE PARMER
HAR V. LEWIS
Justice of Peace, Precinct No. 1:
W. C. DAVIDSON
County Sheriff
LLOYD H. MERRITT
EARL H. STRAWN
HOMER WHISNAND

A-1 FUEL A-1

FOR A HUNDRED USES

CHARCOAL BRIQUETS

"CHEAPER BECAUSE THEY ARE BETTER"

For your barbecue pit or if you are going camping you will save time, work and worry with this economical fuel. Stock up now and be ready for any occasion.

Wade Pipkin Motors

"THE" Ford DEALER OF WEST TEXAS

W. M. (Junior) STEPHENS, Parts Mgr.

Ford Phone 3-6351 Ford

We're Ready To Trade

COME IN—LOOK THESE OVER—SAVE

1951 Pontiac Catalina Coupe, R&H, nice car	$2395.00
1951 Buick Riveria R&H Nice car	$2395.00
1951 Chevrolet Bel-Aire, Powerglide, R&H	$2195.00
1951 Ford Tudor Custom, R&H	$1995.00
1951 Chevrolet 2-door, Powerglide, R&H	$1995.00
1951 Plymouth, 4-door sedan, R&H	$1895.00
1950 Mercury, 4-door, R&H, OD	$1795.00
1950 Ford deluxe fordor 1 owner, 20000 miles	$1495.00
1949 Chevrolet 2-door sedan R&H	$1295.00
1949 Ford Convertible, R&H, OD	$1295.00
1949 Ford Club Coupe R&H OD	$1295.00
1941 Ford Fordor, R&H Nicest one in town	$1295.00
1949 Ford Fordor R&H Spotlight	$1195.00
1948 Ford Tudor Sedan R&H	$ 895.00
1947 Ford Fordor Sedan R&H	$ 895.00
1947 Ford Tudor, R&H	$ 795.00
1947 Ford ½-ton pickup cheap	$ 695.00

NEW & USED CARS

CAPERTON BROS.

WE FINANCE OUR OWN CARS

610 East Highway

Car Lot 3-7262 Business Office 3-4322

CLASSIFIED RATES

One day	.04 per word
Two days	.07 per word
Three days	.09 per word
Four days	.11 per word
Each day following	.01 increase

15 word minimum rate

Space ads	.84 per inch per insertion

EARNED RATES

Three days	.75 per inch per insertion
Five days and above	.70 per inch per insertion

WORD AD DEADLINES

Weekdays	5 p. m.
For Sundays	12 Saturday

RULES

The publishers reserve the right to correctly classify all advertising, to edit any copy deemed objectionable for any reason and reserve the right to accept advertising only on a cash-in-advance basis. Some ads are charged to phone owners, purely as an accommodation and payment is due immediately upon publication. Some types of ads are not charged under any circumstances but must be strictly cash-in-advance.

ANNOUNCEMENTS A

LODGES A-1

WOODMEN OF WORLD: Tuesday, February 26, 7:30 p.m. All members urged to attend. 2509½ Avenue F, over Shorty's Steam Laundry.

SPECIAL NOTICES A-2

INCOME TAX SERVICE
McGAW & MITCHELL,
ATTORNEYS.
OVER ANTHONY'S DEPARTMENT STORE
NORTH SIDE OF SQUARE

INCOME TAX SERVICE
R. W. WEBB, Attorney
Over McDonald's Department Store
West Side of Square.
Office 3-5902 Res. 3-3777

LOST AND FOUND A4

Black female cocker. Answers to name of Pat". Call 3-7202 days. 3-7196 nights.

PERSONAL A-5

Alcoholics Anonymous - for problem drinkers who want to help themselves. Queries strictly confidential. Phone 3-9294. 24 hours a day.

AUTOMOBILES B

AUTOS FOR SALE B-1

1942 Dodge 3-4 ton truck, Lincoln welding machine and equipment. M. K. Russell, Box 426, Hermleigh.

For Sale: 1950 Plymouth business coupe. Heater, one owner. Clean. A-1 condition. $1150. 1951 Dodge 4-door sedan. 6,000 miles. $1850. Call 71, Hermleigh, Texas.

AUTOMOBILES B

AUTOS FOR SALE B-1

1951 Oldsmobile 88, hydramatic, fordor super. Low mileage. One owner. Loaded with all extras. For Sale. 126 Browning. PHone 3-5259.

Batteries. $10 trade-in allowed on old battery. Any battery repaired. Snyder Battery Shop. 1811 26nd.

For Sale: 49 Nash 4 door. 49 Lincoln 4 door. Contact Bob McKinney at Snyder Bowling Alley.

TRAILERS B-3

Cash for your old trailer house. Call for Vic. Phone 3-9208, 2013 Avenue E.

Equity in 1950 Liberty, 30 foot. Take modern smaller trailer as partial payment. 506 27th.

33 foot Liberty trailer house for sale. 2 bedroom and complete bath. See at Lone Star Welders on Clairemont Road.

Sale: 1950 Pan American 26½ foot trailer house. A. D. Tucker. Wells Trailer Court. Dial 3-4579.

AUTO ACCESSORIES B-4

Guaranteed used Tires $1.00 and up. Goodyear Service Store. 1918 25th.

SCOOTERS.BIKES B-5

1950 Harley Davidson motorcycle 74, O.H.V. All accessories, Dial 3-5867.

AUTO SERVICE B-5

WALTER MORGAN'S GARAGE

24th Street and Avenue S
One block north of Snyder National Bank

FEBRUARY SPECIAL!

Cash In On This—

RINGS
ROD INSERTS
GRIND VALVES
GASKETS
OIL
AND LABOR

FORD	$85.00
CHEVROLET	$60.00
PLYMOUTH	$68.50

HANES
Superior Auto Service
1504 Ave. R Ph. 3-6242

BUSINESS SERVICE D

BLDG. SPECIALISTS D-2

THOMPSON'S CABINET SHOP
All Types Cabinet Work.
Phone 289-W
806 . 23rd Street

HAULING-DELIVERY D-10

Light hauling. New 3-4 ton truck. Call 3-9208.

Furniture moving, local and long distance. Mayflower Service. McAlister Transfer & Storage. Phone 3-6791.

PLUMBERS D13

Sanitary Septic Tank and Cesspool Cleaning

Fully Insured
For Your Protection
ALL WORK GUARANTEED
Free Inspection and Estimates
Dial 3-5561 Snyder, Texas

FREE: We will contract any size plumbing job. Free estimate. City Plumbing Company. 1801 Avenue S. Phone 3-6364.

ECONOMY SEPTIC TANK
Cesspool Pumping Service
Box 1291 Phone 3-6222

Septic Tanks cleaned and conditioned. Call 3-6364 for free estimate. City Plumbing Company.

MISCELLANEOUS D-26

Ditching machine at your service any time. Pete Moore and Son Plumbing. Phone 3-6701.

EMPLOYMENT E

HELP WANTED, Male E-1

Wanted: Contractor to excavate mill. Convey pumicite's to R&Y car, Hermleigh, Texas. W. R. Kelley. 2714 Fairmount, Dallas.

HELP WANTED, Female E-2

WANTED
Alteration and counter girl.
JOE GRAHAM CLEANERS
2417 Avenue S
Dial 3-3461

Experienced car hops and waitresses wanted. Apply in person. Sportsman Drive-In. 1910 Avenue S.

HELP WANTED, MISC. E3

SNYDER EMPLOYMENT AGENCY

Journeyman machinist	Open
General office work	Open
Radio engineer	Open
Alteration woman	Open
Silk and wool finisher	Open
Field man	Open
Waitress	Open
Cook	Open

Wonderful opportunity for young single man, high school education.

"The job you want is your business — How to find it is our business."
2511½ Avenue S Dial 3-3963

EMPLOYMENT E

POSITION WANTED, M E-5

Free Employment Service
Come To
JOHN'S CAFE
1805 24th St. Phone 3-9155
To Hire Men or Get Jobs

INSTRUCTION F

HIGH SCHOOL Study at home, earn diploma, enter college or Nurses training. Same standard texts as used by best resident high schools. American School. For information write C. C. TODD. 2401 29th Street. Lubbock.

FINANCIAL G

WOMAN'S COLUMN H

BEAUTY SHOPS H-2

AVON COSMETICS: Pleasant profitable work, as neighborhood representative. Give home address. Write Gertrude Short. Box 1368. Big Spring, Texas.

CHILD CARE H-3

Experienced child care in your home. Mrs. Hughes 2700 Avenue G. Phone 3-4533.

Will care for your children day or night. Mrs. Mama Davis. 801 26th Street Phone 3-5806.

Care for your children, day and night. Mrs. J. C. Beavers, 801 - 25th Street. Phone 3-3035.

LAUNDRY SERVICE H5

Ironing wanted. All work guaranteed. Gertrude Shinn. 2804 Avenue G.

Ironing wanted. $1.50 per dozen. Dial 3-9235. 909 26th.

SEWING H6

NEW SEWING MACHINES
Special This Week
Used Singers and other makes $10 and up.
Also Rent Machines
Hale's Sewing Machine Exchange
Dial 3-4771 2806 Avenue D

FARMER'S EXCHANGE J

FARM EQUIPMENT J-1

For Sale: International one way 8 disc plow Number 7. 607 29th. Dial 3-5594.

MERCHANDISE K

BUILDING MATERIAL K-1

PAY CASH And Save!

¼ in. Sheetrock	5.50
⅜ in. Sheetrock	5.00
Asbestos Siding	7.95
White and Gray 2x4 and 2x6	6.50
8' through 20' 1x6 Sheathing	6.50
dry pine	6.95
Composition Shingles, 210 lb. per square	11.50
1x4 Flooring Good Yellow Pine	11.50
Oak Flooring Premium Grade	9.95
2-8 x 6-8 Glass Doors	2.95
15 lb. Asphalt Felt 400 ft. Roll	

Veazey Cash Lumber Co.
1 Mile West On Lamesa Highway
Phone 3-6612

DOGS, PETS, & ETC. K3

Sale: Thoroughbred cocker puppies. Call No. 3-2122 or 3-4365 for appointment.

HOUSEHOLD GOODS K4

For Stanley Home Products, call 3-5836. 1509 21st. Billye Holt, Stanley Dealer.

For Rent: Vacuum cleaners. We deliver and pick up. For only $1.00 per day. New Vacuum cleaners. City Plumbing Company. 1801 Avenue S. Call 3-6364.

For all your household needs see your Stanley Dealer. Mrs. D. A. Taylor, Frontier Motel, Colorado City Highway. Phone 3-6222.

See Town & Country, 2402 25th Street on Lamesa Highway, for Used Furniture & Appliances. We always have a good stock of trade-ins and repossessed furniture. Three ways to buy: Cash, Contract, or Charge.

WE ALWAYS HAVE

Trailer house refrigerators, couches, apartment stoves, 2 wheel trailers, refrigerator service. Will buy your furniture.
GOREE USED FURNITURE
501 East Highway Phone 3-7291

NURSERY PLTS., FLOW. K-6

NURSERY STOCK: Pecan, English and Black Walnut, Fruit Trees, Shade Trees, Hedge Plants, Shrubbery, Berries, Grapes, Figs, and Persimmons. Many varieties and sizes. Washam Nursery. West edge town, phone 4524, Sweetwater, Texas.

MISCELLANEOUS K-11

SINGER: Sewing Machine Repair Motors Lights-New Parts Singer Sewing Machine Co., 158 Walnut Street, Colorado City Texas.

LOOK! LOOK! LOOK!

If it's pipe of all kinds you want call
BOB EDWARDS
Dial 3-3556

Sale: 38 metal cots and MATTRESSES. Like new. Price $396. Inquire at Best Hotel. 2109 Avenue S.

RADIO CENTER
PICK-UP, REPAIR AND RETURN
In Rear—Snyder Truck and Tractor
EAST HIGHWAY PHONE 3-6133

MERCHANDISE K

MISCELLANEOUS K11

Good Buys In
USED FURNITURE
4 — Late model refrigerators 49's to 51's
Electric Sewing Machines
2 — Dinette Suites
GILES SWAP SHOP
2012 Ave. S. Dial 3-6552

Show cases and shop fixtures. Call 3-3132 or 3-4366.

RENTALS L

BEDROOMS L1

Bedroom in private home. Private entrance. Adjoining bath. 2712 Avenue E or dial 3-3227.

Bedroom, two working men preferred. Private entrance, adjoining bath. 610 week. 2012 Ave. S. Phone 3-6552.

Rooms $6.25 per week. Odessa Hotel, 2601 Ave. D. Two blocks from square.

2 rooms; bath; kitchenette; tile floors; innerspring beds. Bills paid. First street south of Denson & Brown Gulf Station on East Highway. 306 26th Street.

IF—
Clean and Quiet Is Your Aim
Rest At The Best
A Room To Yourself
$7.50 Per Week
The Best Hotel
2109 Ave. S
3 Blocks North of Square

FURNISHED APTS. L-3

Canary Cottages
All Bills Paid
Kitchenetts—Unit Heating
Reasonable Rates
1111 26th St. Ph. 3-9254
Clean and Quiet

Green Hill Apartments
Two rooms with private bath, clean.
Hollywood beds with innersprings
Gas Apartment Ranges
Electric Refrigerators
Couples $12.50 per week
Families 2 Children $15.00 per week.
1¼ Miles North on Clairemont Road Dial 3-9272

Two room furnished apartment. Extra nice. Bills paid. Couple only. 1903 19th. Dial 3-5126.

Clean nicely furnished apartment. Large bedroom, kitchen, private bath. Couple preferred. Bills paid. 101 26th. Dial 3-3085.

2 room furnished apartment, $7.50 per week. 111 E. 24th.

Furnished apartment. Especially neat and clean. Only $10 per week. Bills paid. 611 25th Street.

See The
WAYMAR APARTMENTS
Four rooms and bath
Furnished or unfurnished
Laundry facilities
Garage and storage space
Paved street
Phones available
20th & Coleman
Dial 3-6942

For Rent: Newly furnished 1, 2 and 3 room apartments. Investigate The Sailbow Courts reasonable rates. East of V and Sweetwater Highway or call 3-4719.

Furnished apartment. Especially neat and clean. Only $10 per week. Bills paid. 611 25th Street.

Nesbits Motel
Furnished cottage apartments
Winter comfort, Auotmatic Heat.
Tile bath. Frigidaire, garage
$3.00 per day.
Weekly and monthly rates
Lamesa Highway Dial 3-9268

Large basement apartment. Children allowed. 3109 Avenue S.

UNFURN. APARTMENTS L4

Three apartments for rent. M. K. Russell. Box 426, Hermleigh.

FURNISHED HOUSES L5

Neat, nicely furnished 2 bedroom, living room, kitchen and modern bath room. $60 Bills paid. Mrs. Greene, Lear and R.

Furnished cottages. $10 per week. Refrigerator. Apartment size range. Holly wood beds. McAdams Cottages, Old Post Highway.

Furnished house. Built-in kitchen, private bath. Electric refrigeration. Different. 2 miles out Post Highway. Willinghams.

HOUSES
Furnished and Unfurnished
BILLS PAID
W. S. Hart
1810 Avenue O
Phone 3-6576

Nice furnished house. 2 rooms and bath. $60 per month. Contact 1006 29th.

UNFURNISHED HOUSES L6

Nice unfurnished 7-room house. Water furnished. 2909 Ave. E.

Three rooms and bath at 1601 Avenue Q. Call 3-7208 or come to Westward Ho.

Large 7 room house. 1902 15th. Contact Rosson, mile south Producers Supply on Lamesa Highway.

MISC. FOR RENT L7

For Rent - Suite of offices, well located, second floor, on Square. Call 3-5611.

TRAILER FOR RENT L10

Large trailer house with bath. Nice location. 905 30th. Phone 3-5189.

PHONE
3-5486
FOR
CLASIFIEDS

B & W ELECTRIC CO.
212 28th Dial 3-6518
FREE ESTIMATES
Service Calls 7 24 Hour Service
Small Appliance Repair

REAL ESTATE M

REAL ESTATE

2 Bedroom frame home in Eastland Addition. Will sell furnished $6,500, or unfurnished $5,850. Detached garage, almost acre of ground.

For Sale — 2 Bedroom concrete block stucco house, 1¼ acres, modern, net wire fences, fruit and shade trees, only $5,750, ½ minerals. In city limits. Liberal terms.

For Sale — One of Snyder's finest motels, 20 units including 3 kitchenettes, 2 bedroom living quarters, less than 2 years old. At intersection of 3 highways.

For Sale — 480 acre irrigated farm near Pecos, Texas, 35,000 cash will handle, balance 7 years; also 160 acre irrigated farm adjoining above 480. Can be bought together or separately.

For Sale — 2 Bedroom frame house in San Angelo. ½ block from school bus, $6,850. Can be financed.

Geo. J. & Lydia Webb
Lobby Manhattan Hotel
Phone 3-5171 Res. 3 6508

BUSINESS PROPERTY M1

Apartment house. 8 rooms, 2 baths. 75x200 foot lot. Sweetwater highway. Some cash, terms. M. K. Russell, Box 426, Hermleigh.

For Rent— 40 x 60 Business building, 2304 Avenue L. Phone day 3-3661, nights. 3-6666.

HOUSES FOR SALE M-2

GI HOMES

Ready for immediate possession, two bed room recently redecorated, well located to all schools. Price $7,000 with $600 cash needed, balance $50.00 month.

Brand new large two bed room home, central heat. 75 foot lot, separate dining room. Possession in ten days. $1,350 cash needed for down payment and closing cost. Total price $11,000. Monthly payments $60.00. We are starting six new GI homes at once. Southeast part Snyder, near new school. $750 cash needed and loan will be about $47.50 per month. Come by office and pick out your plan now. We can have you approved so that you can move in when house completed.

Scott & Scott Realty Company
Phones 3-3262 or 3-6312
612 East Highway

SALE BY OWNER

2 bedroom home with attached garage. Located at
218 35th STREET

GI EQUITY

Lovely 5 rooms. $1500 down. No closing charges.
Don't Wait — We Sell 'Em
H & H DEVELOPMENT CO.
508 East Highway
Dial 3-4451

Sale: 4 room house and bath. 2 lots. Avenue R in Green Hill Addition. Will take trailer house trade-in.

For Sale: 2 bedroom home with 4 room house on rear of lot. See owner at 810 27th or dial 3-3954.

Three rooms and bath. Sweetwater Highway. Two room house and lot, Clairemont District. Good buys in ranches and farms. Rollins Realty, East Highway. Phone 3-6972

For Sale: Equity in two bedroom home in Towle Place. Less than year old. Two blocks to new schools. 2002 38th. St. Phone 3-4630.

FOR SALE—New White Brick home, corner lot, 3 bedrooms, 1½ baths, air cooled, central heating, tile bath and cabinet top. Immediate possession. 2501 32nd.

Sale: Furnished two room and bath, garage. 1803 19th. Price $2850.00. Joyce Scott. Box 36. Paducah, Texas.

New home — 3 bedrooms, 2 baths. Baths and kitchen tiled. Central heating. Insulation in walls and ceiling. Corner lot and double garage. This home will finance either on a GI or FHA loan. Scott & Scott. Towle Building. Phones 3-3262 & 3-3604.

For Sale: 4 room modern home with hardwood floors, 5 closets, insulated. One block north of grade school on Lubbock Highway. Small down payment, balance lower than rent. Contact Mrs. Henry Rowland at property.

LOTS FOR SALE M-4

In Smith and Elliott Addition facing east. Price $600 corner lots, $500 for inside. Arthur Turner. Route 1, Anton, Texas.

Sale: Corner lot in Warren Crest Addition. Lot 8, Block 10. Dial 3-7139, 1101 30th.

FARMS & RANCHES M6

1300 acre stock farm. 400 in cultivation; woven wire and cross - fenced; fair improvements; immediate possession. Coryell County. Sid Underwood, Plainview, Texas.

REAL ESTATE
Homes - Farms - Ranches
George J. and Lydia Webb
Lobby - Manhattan Hotel
Phone 3-5171

I have 800 acres land in Fisher County, 200 in farm, rest in grass. Some good houses in Sweetwater. Several small farms. G. E. Bagley, 111 West 3rd, Sweetwater.

REAL EST. WANTED M-8

Licensed Real Estate Dealer
—List With Us—
Farm, Ranch or City Property
BENNIE F. PINNELL
1712 25th St. Phone 3-5912

REAL ESTATE M

FOR SALE-TRADE M11

Lot No. 14, Block 23, Green Hill Addition, Snyder, Texas. Write C. P. Burnett, Box 2482, Amarillo, Texas.

Will Trade — Automobile for lot or equity in house and lot. Pollard Motor Co.

ALPHABET BUSINESS SERVICE
Who Sells What & Where Is He?

APPLIANCES

Your radio will be picked up, thoroughly repaired, and returned to you by Radio Center. Phone 3-6133.

City Radio Service. One day service. Workmanship and material guaranteed 90 days. 1806 24th. Street. Phone 3-5932.

AUTOMOBILE DEALERS

Hewitts Used Cars. 2108 Avenue S. have just the car you have been looking for. Phone 3-4782.

BUILDERS HARDWARE & MATERIAL

—We have a complete line of lumber and building supplies. Wholesale and retail. Walter Hales Lumber and Supply. Phone 3-5792.

—Kenner Lumber Co. East Highway, can furnish your every building need. Phone Phone 3-5122.

—From foundation to paint Forrest Builders Supply Co. sells everything you need. Phone 3-3301.

BATTERIES

—For best power performance for auto and farm, look to Reliable Batteries, Bill Ragsdale Tire Co. Phone 3-3841.

BUTANE

—Call Scurry Butane Co. 3-3721 for prompt gas delivery. Sales & Services. Domestic & commercial. Appliances.

CONCRETE PRODUCTS

—West Texas Concrete Products Inc. offer quality transit mixed concrete service. Phone 3-7132.

FLOWERS

—Fresh flowers for all occasions. We

FURNITURE

—You can save money at Carmichael Furniture Co. 904 25th Street. See the Norge range and refrigerator.

Frigidaire refrigerators, washers, ironers. Also large selection of quality furniture at King & Brown.

GROCERS

—The B & B Food Market will grant you credit. Out of the high rent district. 2112 Avenue S.

INSURANCE

—Hugh Boren & Son are dependable and experienced. Insurance. Real Estate-Loans Oil. Phone 3-3651.

—The Deffebach Agency can service any type of insurance for you. Come in for advice. Phone 3-5611.

—Tony Holcomb Insurance Agency Phone 3-3791, anticipate your insurance needs. Friendly service.

REAL ESTATE

If it is a home you need with low down payment: FHA 5 per cent down; GI 5 per cent down. Jack and Jack Realty. 508 East Highway, Snyder, Texas.

CANYON
DRIVE - IN THEATRE
Big Spring Hwy. Ph. 3-7212
Open 6:30 - Start 6:50
Last Times Tonite
"LET'S MAKE IT LEGAL"
Claudette Colbert
McDonald Carey - Zachary Scott
Plus—Short & Cartoon
Thursday and Friday
"RETURN OF FRANK JAMES"

DOROTHY THOMPSON

Anti-American Feeling Is Growing Throughout World

By DOROTHY THOMPSON

According to Representative Adolph J. Sabeth, President Truman will run again if it is "necessary to assure peace."

Doesn't the President know there's a war on?

* * *

Senator Taft, in Seattle, called for American arming of the forces of Chiang Kai-Shek for an invasion of the Chinese mainland.

This is a certain way decisively to end American influence in Asia, and where it would lead us is quite predictable. First, we would propose to aid Chiang only with arms; then we would extend him naval and air coverage; finally we would, if necessary, supply him with American troops.

For, to reopen the Chinese civil war would require that we see it through. Those who claim that we deserted Chiang could not, in turn, let him down again. So American blood and fortune would be drawn into the quicksands which China has ever been for invaders.

Just how would this injure Stalin?

* * *

There are several ways of achieving isolationism. Route 1 is to choose it; Route 2 is to follow policies which end in our being isolated against our will.

There are signs of Route 2.

Anti - Americanism is rising abroad.

In Great Britain a January Gallup Poll showed that labor now has the support of 48 per cent of the people, and the Churchill government only 43 per cent. The labor opposition is winning strength by attacking American Asian Policy, with Mr. Churchill and Mr. Eden silent. Senator Taft's proposals would insure a break with Britain, but it would not insure an American victory in Asia.

* * *

The currents in Japanese opinion are hardly reported in our press. Only through personal connections in Tokyo has anyone had access to the powerful appeal addressed a year ago to John Foster Dulles by the women members of the upper and lower houses of the Japanese parliament, and backed up by the Japanese league of women voters, the Tokyo Y.M.C.A. the Democratic woman's league, the women's peace association, and the association of university women.

This is an eloquent plea for a neutral Japan (as provided in the Potsdam agreement); for a general peace treaty with all the powers; for the end of the occupation and no foreign military installations of any kind on Japanese soil; and for the retention of the constitutional prohibition against standing armed forces.

"General MacArthur promised us that we should become the Switzerland of the Pacific," says this memorandum . . . "Help us to keep our constitution unchallenged . . . the occupation has taught us to hate totalitarian or communist oppression and to be protected by enlightenment and democracy . . . we know only too well how militarism and imperialism can come back to this people . . . how can you guarantee that an army recruited from Japanese proletarians will not turn on you and become a tool of communist leaders? . . . Admit us as a sovereign and unarmed nation pledged to peace with all, into the society of nations . . . It is unreasonable to imagine the U. S. S. R. will attack an unarmed Japan inforce and open her European front . . . In a major war, Japan would be opposed to atomic attack . . . It would be a crime for us to expect American blood to be shed for our 'protections.' "

One of these women is Mrs. Tomiko Kora, formerly vice-major of Hiroshima. Is it odd that she does not believe that Japan will be spared new Hiroshimas by becoming a base for atomic attacks against other nations?

* * *

This column has been recording the revolt on the European continent. No poll in Germany has ever shown anything approaching a majority for rearmament, and especially for rearmament as the outpost of American military power. Opposition comes from right and left, it comes even from the Krupp management. On January 16th of this year the A.P. reported from Essen, quoting Dr. F. W. Hardach, who runs the business: "Krupp will never make another gun — not even if we are accused of sabotaging European rearmament. After getting our fingers burned in two wars, no one can complain if we say "never more"

(Released By Bell Syndicate, Inc.)

PALACE Today & Thur.

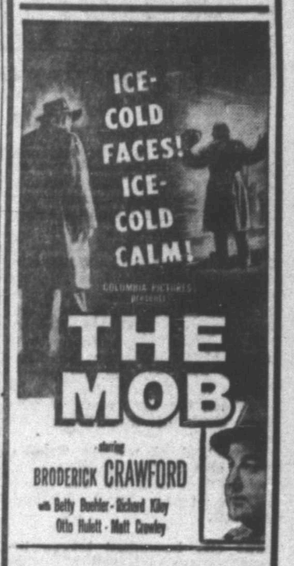

RITZ Today & Thur.

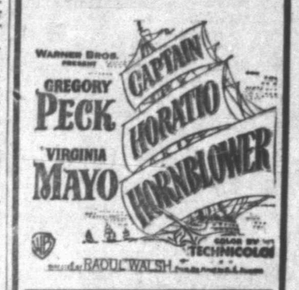

TEXAS Today & Thur.
"TOMAHAWK"
(In Technicolor)
VAN HEFLIN
YVONNE DE CARLO

DRIVE-INS
LAST TIMES TONITE

STARLITE
"LET'S MAKE IT LEGAL"
CLAUDETTE COLBERT
McDONALD CAREY

TRAIL
"ON MOONLIGHT BAY"
(In Technicolor)
DORIS DAY
GORDON McREA

Women Can Come To Rescue Of Yanks In Olympics Today

OSLO, Norway (AP)—Pretty girls in spangled skirts and slickly tailored ski suits should come to the rescue of the point-starved United States Olympic team today.

The Americans have been shut out cold in the scoring column for three straight days after getting off to a flying start.

But with the figure skating gals and the slalom specialist taking over, things are apt to be different.

The special slalom for women, 465 meters almost straight down an icy mountainside at Roedkleiva, could easily have gold medal winner Andrea Mead Lawrence in the starring role.

Mrs. Lawrence, 19-year-old daredevil from Rutland, Vt., sailed home seconds ahead of the field in the giant slalom last Thursday for America's first victory in the 1952 games.

The giant slalom was nearly three times as long and the girls had to go down only once. Today they must race twice down the ice.

Backing up Andy will be Katy Rudolph of Hayden, Colo., who was fifth in the giant slalom; mogene Opton of Conway, N. H., who should find the shorter run more to her liking, and Jannette Burr of Seattle, Wash.

Miss Burr hasn't been able to buy a break in the Olympics so far despite an excellent showing in pre-Olympics competition. The slalom could prove her meat.

The U. S. has three girls in the running for points in the women's figure skating which ends tonight with the free skating. Americans usually excel in this department but unfortunately for them, it counts only 40 percent toward the complicated points total.

Jannette Altwegg, Great Britains precision specialist built up a big lead in the school figures which count 60 per cent and she can practically win the title by just putting in an appearance tonight.

Tenley Albright of New Center, Mass., ranked second after Miss Altwegg going into the free style, and Sonya Klopper, 17-year-old North American champion from Brooklyn was third. Virginia Baxter, a tiny blonde from Detroit, stood seventh with a chance to move into the scoring column.

While the girls finish their event the men figure skaters rest for 24 hours before tackling their free skating. When they do it will be Americas Dick Button against the field.

The Harvard student built up his usual lead in school figures yesterday and his free skating is even better. Helmut Seibt of Austria, European champion, is second to Button in the school figures with Jimmy Grogan of Colorado Springs, Colo., third and Hayes Jenkins of Akron, O., fifth.

One event today that wont bring the Americans any points is the 50 kilometer (31.07 miles) cross country ski race. This one belongs to the Scandinavians for sure and the likely winner is Niles Karlsson of Sweden who won it four years ago at St. Moritz. If he does win he will be the first 1948 Olympic champion to repeat his success here.

But when you talk about success in these 1952 games you dont have to go further than Hjalmar Andersen.

He's a 27-year-old Norwegian speed demon on ice who yesterday picked up his third gold medal in three days of speed skating. Hjalmar, who's called "Hjallis" (pronouced Yallis) so often that he has difficulty in recognizing his first name, won the 5,000 meters Sunday, the 1,500 meters Monday and the 10,000 meters yesterday. Only in the 1,500 meters did he fail to beat the Olympic record.

Andersen is the first man ever to win three gold medals on successive days in the Winter Olympics.

The chances for a Norwegian sweep for the day disappeared when Othmar Schneider, chemistry student from Austria, won the special men's slalom down the same course the girls will race today.

The United States, Canada and Sweden hold the upper hand in the Olympic hockey tournament with four straight victories each. The U. S. won its first major test last night as it disposed of previously unbeaten Switzerland, 8-2. Canada defeated a good Czech team, 4-1, while the other five teams took the night off. Today it's the favorites who take a rest.

Going into today's events Norway held a huge lead in the completely unofficial point standings with 94. Austria was second with 51 and the United States third with 34½. Other standings were:

Finland 24, Netherlands 24, Italy 20, Germany 19, Switzerland 15, Sweden 10½, Canada 3½, France 3, Belgium 1, Japan ½.

Others Not Likely To Follow Ivy League In De-emphasis

NEW YORK (AP)—The big conferences and powerful independents were looking in all directions for booby traps and stepping cautiously today as a result of the Ivy League banning spring football practice.

The American Council on Education two weeks ago drew up a drastic—drastic, that is, according to what many of the colleges have been doing—program to place sports in their proper niche in the academic world.

The Ivies thus became the first group to do something about the ACE program. Actually, Yale banned spring football months ago, and at that time, even the Eli's Ivy League brothers seemed in no mood to go along.

Reaves E. Peters, executive secretary of the Big Seven, sounded what seems to be the keynote when he said:

"We still are operating under NCAA rules. I don't think most conferences know exactly where they are going."

The new NCAA rules say that a school can hold only 20 spring practice sessions within 30 days.

Other Big Seven officials said the conference probably would follow the others, although there is a meeting scheduled for Feb. 28 and 29, at which the matter undoubtedly will come up.

Bernie Moore, president of the powerful Southeastern Conference said there has been no reaction in his league either to the ACE program or the Ivy League action. He said so far as he knew Auburn, Alabama, Louisiana State and Georgia are in the midst of spring practice now.

In the Big Ten, no official attitude probably will be known until a spring meeting, which won't be held before April 1. At present, the conference plans to follow the 20-practice rule, with workouts starting about March 1.

Notre Dame, an independent, which usually follows Big Ten rules, said through Athletic Director Ed "Moose" Krause:

"We don't know about spring football practice yet. We'll wait and see what the others do."

Commissioner E. L. (Dick) Romney said the Skyline presidents will decide whether to have spring football practice at a future meeting. The present conference regulations set no spring practice dates, leaving it to individual schools.

But the Rocky Mountain Conference may do away with spring practice next year, according to Dean M. I. Signer of the Colorado School of Mines, although he said the loop intends to hold the allotted 20 sessions this year.

Artie Eilsers, commissioner of the Missouri Valley Conference, declined to comment, other than to say that the league is governed by the actions of the NCAA.

The Southwest Conference produced these remarks:

Jess Neely, Rice athletic director: "Spring practice never has hurt anybody, especially on the limited scale we have it in the Southwest Conference which holds it to 18 days."

Leo (Dutch) Meyer, Texas Christian athletic director: "I can't see anything too wrong with spring football if it does not interfere with other sports . . . I believe the danger in a complete ban of spring football would be subversive work on football under the guise of gym classes or intramurals."

OPEN SEASON

By DALE WALTON

Districts one through eight in Class A and AA will all get together at Texas Tech, Lubbock, on Feb. 29 to begin a three-day battle for Region I championships in their classes.

Snyder Coach Ernest Kinney is still checking to find out just who all the district champions are, but he already knows that his opponent in the first round is Levelland, the scarcely - defeated king of District 7-AA. That match will be played at 3 o'clock on the afternoon of Feb. 29, and the winner will go into the semi - finals at 10 o'clock the next morning with the winner of the District 4-6 match.

District 6 champ is Tahoka, which also carted away the district football title last fall.

Finals will be played at 9 p.m. March 1.

* * *

The city basketball league becomes more interesting every night, as the team members gradually get back the feel of the ball. Last night, the second league night, showed that teams are already getting into good practice and promise a close match for championship.

The National Guard squad, which has lost both its games, is picking up and may turn into a good offensive team. Floyd Hacker, high pointer for the squad last night, is a new member of the team, as is Bill Houston, who ran second in scoring.

The Chuck Wagon's good start in the league may be ruined next week when the five meets the Wade Pipkin squad, a team of mostly ex - college players.

* * *

Girls' sports is beginning to get into the picture at the high school. Mrs. Virgil Joines, femme physical education teacher, is taking three squads of volleyball players to Big Spring this afternoon for games there.

A, B, and freshmen teams will all play in the matches at 5 o'clock this afternoon, and they will all go to Sweetwater for games Friday afternoon.

A squad members are Jo Jean Joines, Louise Evans, Jo Ann Crawford, Jo Ann Stevens, Veneta Jackson, and Joyce Page.

Athletes Must Swear They Are Not Paid

BIRMINGHAM, Ala. (AP) — The Southeastern Conference will require its 1952 athletes to sign affidavits that they have not received any extra compensation for their athletic abilities.

Commissioner Bernie Moore announced today that such a step was approved by the SEC at its annual meeting last December. The new rule will be in effect by next football season.

Red Sox Pitcher Still Not Signed On Contract

SARASOTA, Fla. (AP) — Mel Parnell, the Boston Red Sox' star righthand pitcher, was among the missing today when new manager Lou Boudreau started spring training with a group of 17 flingers and three catchers.

Parnell has yet to come to terms with General Manager Joe Cronin. The latter reported he had talked with veteran infielder Vern Stephens, who had agreed to sign when he arrives here from his Long Beach, Calif., home late next week.

THE SNYDER DAILY NEWS

Published every evening except Saturday and Sunday morning by the Snyder Daily News at Snyder, Texas.

Entered as second-class matter at the Post Office at Snyder, Texas.

HERBERT FEATHER, Publisher
EDWARD HARTE, Editor
HOUSTON HARTE, Business Manager
ROBBY PERKINS, Adv. Mangaer
DILLARD POPE, Classified Adv. Mgr.
J. R. ECKSTADT, Circulation Manager.
SIDNEY HUNTER, Mech. Supt.

SUBSCRIPTION RATES: By CARRIER in Snyder, one year, $12.00. By Mail in Scurry and adjoining Counties, one year, $7.95. Balance of Texas, one year, $9.95.

All other states, one year, $10.95.

MEMBER OF THE ASSOCIATED PRESS

The Associated Press is exclusively entitled to use for republication of all news dispatches credited to it and not otherwise credited in this newspaper; also local news published herein. All rights reserved for republication of special dispatches.

Any erroneous reflection upon the character, standing or reputation of any person, firm or corporation which may occur in the columns of THE SNYDER DAILY NEWS will be gladly corrected upon being brought to the attention of the management.

The publishers are not responsible for copy ommissions, typographical errors or unintentional errors that may occur other than to correct in next issue after it is brought to their attention.

Caprock Material Company
Quality Ready Mix Concrete
Sand and Gravel
Ph. 3-4522 Snyder, Texas

PROVE FREE
Rheumatism Arthritis Pains Relieved IN FEW MINUTES
with Doctor's External Prescription
Make This 24 Hr. Test
Enjoy blessed relief from swollen, aching joints, arthritis, rheumatism, sciatica, lumbago or neuralgia—or no cost to you for trying this prescription formula called Muscle-Rub, widely used by hospitals, massage parlors and gymnasiums; also recommended by doctors, coaches and trainers for muscle soreness, strained ligaments, painful sprains and bruises.
To get safe, quick relief, simply apply this pleasantly scented liquid EXTERNALLY wherever you feel pain—limbs, joints, shoulders, neck, back. Note how much more comfortable you feel all day, how many hours of restful sleep you get at night.
"My patients and I are more than pleased. Warmth supplied soothes and produces circulation to carry off toxins. Nothing compares to Muscle-Rub for relieving the suffering from arthritic and kindred pains," states T. T. Connor, physiotherapist, Philadelphia.
Money Back Guarantee
Get Muscle-Rub today from your Druggist. Use half the bottle. If you are not delighted with results, return what's left to your Druggist, who will cheerfully refund your money. Regular economy or hospital size bottle $2.25, or
Special Large Trial Size, ONLY $1.25
Muscle-Rub At Your Drug Store

Midwestern Is Coming To Top In Basketball

WICHITA FALLS, Feb. 20. (AP)—From rags to riches and back again in three short months — that's the Midwestern University basketball story.

With dead-eye O'Neal Weaver and steady Freedy Whillock about to be plucked from college work by the Army draft, Midwestern's sudden rise into the basketball moon of Texas has been momentarily clouded.

A four-year institution for six years, Midwestern had never known a winning cage season until Paul Brotherton took over in 1949. His first team finished with a 9-15 record. Last year his Indian five broke the jinx, recording a 15-11 record.

This year, with four returning starters back, five squadmen on head and seven newcomers, the Indians started the long climb into the cage spotlight.

Brotherton, a former Louisiana State basketball and baseball star, was "shut - mouthed" about the 1951-52 prospects, but it wasn't hard for observers to see a promising future for the Indians.

And the Indian rooters weren't wrong.

Big Weaver led the way as the Indians started with eight consecutive victories before going into a three-game tailspin. Back from the midsemester holidays the Indians righted themselves and reeled off another eight-game win skein before North Texas broke the spell.

Tough North Texas did it by two points in a crucial Gulf Coast Conference game. The next night, on the Eagle court, the Indians turned the tide by five points and went on to rack up two more wins before losing another.

TCU Widens Lead In Loop

By The Associated Press

Texas Christian stretched its first place lead a little more last night while upsets by Baylor and Rice shook up the bottom half of the Southwest Conference basketball standings.

The Baylor, Rice wins dropped Arkansas from fifth to seventh and last in the loop.

TCU took Texas A&M 58-44 at Fort Worth, giving the Christians a conference record of 8 victories and one loss and a season record of 18 wins in 21 starts.

TCU took the lead three minutes after the opening tip off and held it all the way with a 30-18 margin at half time.

In the final three minutes TCU held the ball out front with no opposition. Four players met in the center of the court and chose one to shoot the last try of the game. Guard J. Bryan Kilpatrick won the informal sweepstakes but missed his prize shot.

Guard Johnny Ethridge and Center George McLeod of TCU and Aggie Center Walt Davis each made 12 points.

W&L Man Passes 1,900 Point Mark Last Night

LEXINGTON, Va., Feb. 20 (AP)—Jay Handlan draped a towel over his still-wet shoulders and grinned:

"It's wonderful and sort of unbelievable."

The six-foot, two-inch Washington and Lee senior from Wheeling, W. Va., had good reason to feel that way. He'd just become the fifth man in major college basketball history to pass the 1,900-point mark.

A 40-point performance last night against the University of Richmond boosted his four-year total to 1,915 points. W&L won the game, 85-79.

JOLLY TIME
ALWAYS POPS BETTER
POP CORN

Insurance - Loans - Oil
Real Estate
HUGH BOREN & SON
Insurance Agency
BASEMENT FULLER BLDG.
Snyder, Texas Phone 3-3651

For Insurance Service
Call 3-5611
—Fire —Auto —Marine —Casualty
The Deffebach Agency
2606 Ave. R Box 925

Barrow Furniture Co.
2112 25th Street Snyder, Texas
SEE US FOR NEW AND USED FURNITURE
We Will Trade For Your Old Furniture

Chuck Wagon Drops Foe By Big Score

The Chuck Wagon cage squad easily nabbed first place in city basketball league standings last night as they chalked up a 61-22 victory over the National Guard.

Joe Burney and Harold Lawrence led the Chuck Wagon scorers, Burney with 15 and Lawrence with 14, as they grabbed the lead early in the first quarter and did not let it go. Floyd Hacker made 10 for the National Guard.

JAYCEE GAME

The Jaycees pulled out in the second game with a close victory over Pan American 33-31 after play had been tied up five times, once near the end of the game.

John Ingram and Ed Stahl, Jr., each bucketed 9 points as leading scorers, while Tom Fox shot 16 for the losers.

The Jaycees are scheduled to meet C & S Sporting Goods, a squad made up of Snyder High School exes, tonight at 7:30 in a makeup game. Wade Pipkin Motors will play D & H Food in tonight's second game.

The Pipkin team sports at least six college - experienced players —Ernest Kinney, who played four years with Oklahoma A & M; Blue Lowry, squad coach, four year vet of Northwestern University; Adrian Hill, two years at Hardin College (now Midwestern Uniersity); Bob Holder, three years at Central Oklahoma State Teachers; Pinkie Ferguson, a year at Monmouth College, Ill.; and H. D. Robison, four years at New York University. Pipkin, C&S, and D&H squads will be playing their first games in the league.

	FG	FT	PF	TP
CHUCK WAGON (61)				
Burney, f	7	1	3	15
Redwine, f	1	1	1	3
Anderson, c	4	1	0	9
Ford, g	0	2	2	2
Lawrence, g	6	2	1	14
Hester, g	1	0	3	2
Bunselmeyer, f	0	0	2	0
Smallwood, g	1	0	0	2
Minor, g	2	3	1	7
Maupin, g	3	1	2	7
TOTALS	25	11	15	61
NATIONAL GUARD (22)				
Rivers, f	1	0	1	2
Jordon, c	0	0	3	0
Houston, g	4	0	0	8
Black, f	0	0	3	0
Hacker, g	4	2	0	10
Holmes, f	0	0	1	0
Harrison, c	1	0	2	2
Brown, f	0	0	2	0
Kincaid, f	0	0	2	0
TOTALS	10	2	18	22
JAYCEES (33)				
Ingram, g	4	1	2	9
Stahl, c	4	1	3	9
Howell, g	3	2	1	8
Laboune, f	1	0	3	2
Strickland, f	0	0	2	0
Stone, g	0	0	5	0
Parton, g	2	1	4	5
TOTALS	14	5	20	33
PAN AMERICAN (31)				
Hayes, f	1	3	4	5
Moring, f	1	0	1	2
Boggs, c	1	1	2	3
Fox, g	6	4	2	16
Watson, g	2	1	2	5
Cain, g	0	0	2	0
Hardwick, f	0	0	1	0
TOTALS	11	9	14	31

LEAGUE STANDINGS

Chuck Wagon	2-0
Jaycees	1-0
Sunray	1-0
Pan American	1-1
National Guard	0-2

Paris Picks Up Big State Card

DALLAS, Feb. 20 (AP)—The Big State League's wandering franchise had settled in its third city of the year today.

Paris is the latest entry in the league. It replaces Greenville, which had been Sherman-Denison.

A. C. Gonzalez, owner of the franchise, transferred to Paris at a meeting of the league here yesterday. He said he was doing it because he thought baseball would draw better in Paris than Greenville.

The change was made through mutual agreement between the league and the Greenville Baseball Association.

The league gave Greenville a vote of confidence, saying it had fulfilled all promises made to Gonzalez.

CAGE SCORES

By The Associated Press

EAST
St. Bonaventure 69, Siena 44
St. Johns (Bkn) 87, Kings Point 45

SOUTH
Louisville 82, N. C. State 67
Clemson 85, Wake Forest 84 (overtime)
Alabama 74, Georgia 56
Wm & Mary 86, VMI 71
Wash-Lee 85, Richmond 79

MIDWEST
Kansas 66, Oklahoma A&M 46
Chicago Loyola 63, Valparaiso 59
Butler 70, Depauw 55
Hamline 69 Gustavus Adolphus 57

S'WEST
Texas Christian 58, Texas A&M 44
Baylor 44, Arkansas 39
Rice 72, Southern Methodist 57
West Texas State 81, Hardin-Simmons 54
Daniel Baker, 54, Hardin Simmons B 51
Arizona State (Tempe) 70, Texas West. 52
East Texas Baptist 65, Lamar Tech 61
McMurry 73, Wayland 67

FAR WEST
Montana State 59, Colorado State 41
Seattle 102, Puget Sound 90

Dallas Texans Get New Publicity Man

DALLAS, Feb. 20. (AP)—Hamilton B. (Tex) Maule, publicity director of the Los Angeles Rams for the past two years, will become publicity director next week of the Dallas Texans of the National Professional Football League.

MRS. GERMAN'S
Bookshop & Rental
Library
Is Now Open
at
1904 30th St.
Come in and look over
the Books

Wake Up To More Comfort
Without Nagging Backache
Nagging backache, loss of pep and energy, headaches and dizziness may be due to slow down of kidney function. Doctors say good kidney function is very important to good health. When some everyday condition, such as stress and strain, causes this important function to slow down, many folks suffer nagging backache—feel miserable. Minor bladder irritations due to cold or wrong diet may cause getting up nights or frequent passages.
Don't neglect your kidneys if these conditions bother you. Try Doan's Pills—a mild diuretic. Used successfully by millions for over 50 years. It's amazing how many times Doan's give happy relief from these discomforts—help the 15 miles of kidney tubes and filters flush out waste. Get Doan's Pills today!

OPEN THE DOOR TO HEALTH
HEADACHES, NERVOUSNESS, DIZZY SPELLS, DIGESTIVE DISTURBANCES, WEAKNESS, POOR APPETITE AND POOR LACTATION,
also Toxins, Weak Back, Acids, Frequent Rising at Night, Lumbago, Leg Pains, Lack of Vitality, Bad Breath, Sleepless Nights, Bad Complexion.
Quick Relief
Regardless of how long you have suffered these symptoms, it can be due to a lack of NATURAL MINERALS in your system. You can now free your body of these complaints with HOPE MINERAL TABLETS. You need not wait months for results as these marvelous tablets will prove their benefit in JUST A FEW DAYS.
When you have reached the end of your rope, when your Powers Are Weakened and aches and pains get you down; when your eyes no longer sparkle and you are nervous and tired—HOPE MINERAL may be what your body is asking for.
Natural Minerals
HOPE MINERAL IS ABSOLUTELY NEW and contains traces of FIFTEEN different minerals, blended by nature. It is NOT made up of artificial ingredients with a lot of alcohol added to give you a temporary lift. HOPE MINERAL contains only natural minerals, no dopes, no oils, and is not habit forming. Even doctors cannot make it, because it is TAKEN FROM THE EARTH, made by Mother Nature!
Enriched Blood
These miraculous tablets will enrich your blood—give you more pep and energy, will get down to the cause and start your lazy organs working again. It will bring back powers you thought you had lost. When you Feel and Look Old Before Your Time and you make life miserable for others, turn to HOPE MINERAL.
AFTER using Hope Mineral, watch your elimination. The waste will become black as night—But Do Not Become Alarmed—the minerals are doing their work. When you begin to feel the relief passing over your body, be thankful you have found HOPE MINERAL. The door to health is open to you . . .
Colon Illustrations

ABNORMAL COLON. Beware of this condition which may lead to complications.
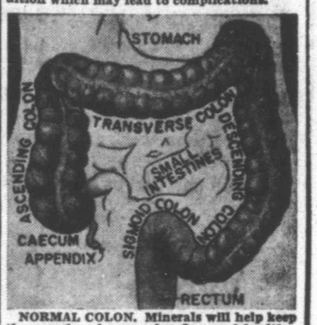

NORMAL COLON. Minerals will help keep the muscles of your colon firm and healthy.
Guaranteed
DON'T SUFFER ANOTHER MOMENT—Life is too short. Get a bottle of Hope Mineral Tablets at your drug store. Use it, and if you are not amazed at the results, we will gladly refund your money.
PRICE $1.50
SOLD AT ALL LEADING DRUG STORES
The Hope Co.—3915 Waverly Ave.—East St. Louis, Illinois

Brilliantly NEW for '52!
CHEVROLET

LOWEST PRICED IN ITS FIELD!
This big, beautiful Chevrolet Bel Air—like so many other Chevrolet body types—lists for less than any comparable model in its field!
†Continuation of standard equipment and trim illustrated is dependent on availability of material.†
Finest Features in Its Field!
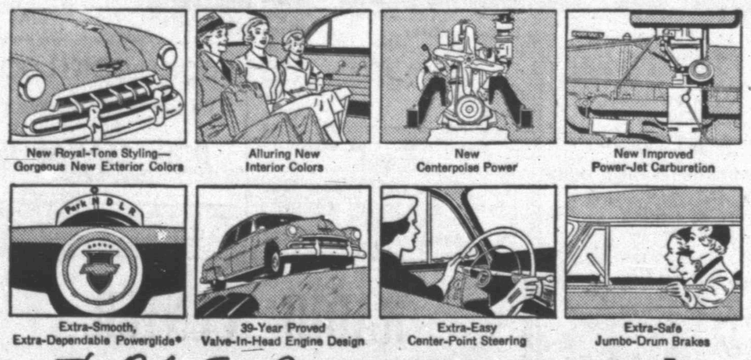
New Royal-Tone Styling—Gorgeous New Exterior Colors
Alluring New Interior Colors
New Centerpoise Power
New Improved Power-Jet Carburetion
Extra-Smooth, Extra-Dependable Powerglide*
39-Year Proved Valve-In-Head Engine Design
Extra-Easy Center-Point Steering
Extra-Safe Jumbo-Drum Brakes
Check them over, one by one, all the things you want in your next car. Then come in, examine and drive this big, bright, beautiful Chevrolet for '52! We believe you'll agree you've found your car; and we know that you'll discover that Chevrolet offers the most fine car features at the lowest cost. For here are *the only fine cars priced so low*. Brilliantly new in styling . . . outstandingly fine in quality . . . and *lowest-priced line* in their field! Come in—*now!*
More people buy Chevrolets than any other car!
*Combination of Powerglide Automatic Transmission and 105-h.p. Engine optional on De Luxe models at extra cost.
The Only Fine Cars PRICED SO LOW!
LAMB CHEVROLET COMPANY
1707 25TH STREET PHONE 3-5456