Microfilm Center, Inc.
P.O. Box 48436
Dallas, Tx. 75235

THURSDAY

THE SNYDER DAILY NEWS

VOL. 71 NO. 135 SNYDER, TEXAS (79549) Thursday, Oct. 29, 1970 10 PAGES — PRICE 10c

The SDN Column

Time is growing short in the Scurry County United Fund Campaign, and much remains to be done if the drive is to reach its goal this year. The response per contributor has been encouraging this year. However, the chief problem appears to be delays in contact work by the workers and delays in submitting reports.

We have been asked to publish as one of the last efforts to boost the campaign the text of a presentation made by Roy Carter, vice principal of Snyder High School, at meetings of several organizations during the campaign. Perhaps you have heard it.

Nevertheless, it is appropriate for reiteration at this time as the month nears an end along with the traditional period for united campaigns.

Here it is:

"In the matter of time, each of us shares equally — 365 days each year, 24 hours per day and 60 minutes each hour. The only difference in the time that each of us has is determined by what we do with what we have to do with — abilities and other resources. What we do with these abilities and resources is largely determined by our occupations and personal desires. May I take this time to call your attention to an aid for each of us in stretching our time to do many of the things that we recognize as worthwhile, yet we are unable to place in our daily schedule of activities.

"For example, did you realize that you were there: At the Scurry County Boy's Club each day as it provided the varied activities and programs for the boys of Scurry County.

"Yes, you were there: At the Girl Scout hut for each activity planned for each Brownie and Girl Scout.

"You were there: Yes, for each board meeting, each ceremony awarding the Eagle Scout badge, and by the side of each Scoutmaster as help was needed to provide for each troop and individual Scout representing the local Boy Scouts of America.

"You were there: In Vietnam and the fighting fields of the world attempting to aid each mentally, socially and physically wounded soldier as he fought to protect the freedom that each of us enjoys here today.

"And you were there in Corpus Christi, in Lubbock and in every other disaster and emergency area where help was urgently needed — as the Red Cross and the Salvation Army moved in to share with those in immediate need — and here in Snyder as the needy are ministered to by these organizations.

"And you were there: As each case was processed through mental health offices and the rehabilitation cerebral palsy centers.

"You may be asking the question, 'How was I there?' If you contributed to the Scurry County United Fund last year, I say that you were there in many areas where these monies were distributed. Yes, our time is limited to 24 hours per day, but we can achieve much more through the sharing of our resources in that time alloted to each of us. We would urge you to seriously consider the opportunities that you have to invest your time by contributing to the Scurry County United Fund in accordance with your abilities, resources and desire to share — and you will be there in proportion to the amount you give."

— WACIL McNAIR

★ ★ ★

Today In History

By THE ASSOCIATED PRESS

Today is Thursday, Oct. 29, the 302nd day of 1970. There are 63 days left in the year.

Today's highlight in history:

On this date in 1929, the New York Stock market collapsed, setting off the worst financial catastrophe in the nation's history.

On this date:

In 1618, Sir Walter Raleigh was executed in London, charged with treason against King James I.

In 1814, the first steam warship was launched. It was built by Robert Fulton for the U. S. Navy.

In 1918, German sailors mutinied at the Kiel naval base demanding prompt peace negotiations with the Allied.

In 1923, the Republic of Turkey was proclaimed.

In 1940, numbers were drawn in the first peacetime draft in the history of the United States.

In 1957, several persons were injured when a hand grenade exploded in the Israeli Parliament in Jerusalem.

Ten years ago — A chartered airliner crashed after a takeoff in a dense fog from Toledo, Ohio, killing 22 of the 48 aboard.

Five years ago — Atty. Gen. Nicholas Katzenbach ordered federal vote registrars into 12 Southern counties.

One year ago — The U. S. Supreme Court ruled unanimously that school districts must end segregation "at once" and operate integrated systems "now and hereafter."

★ ★ ★

THE WEATHER

SNYDER TEMPERATURES: High reading Wednesday, 65 degrees; low reading, 35 degrees; reading at 7 a.m. today, 37 degrees.

Northwest Texas: Clear to partly cloudy tonight and to day. Low tonight 31 to 41. High Friday 65 to 75.

North Central and Northeast Texas: Fair tonight and Friday. Low tonight 35 to 45. High Friday 68 to 75.

Southwest Texas: Fair through Friday. Cool tonight, a little warmer Friday. Scattered frost in north tonight, low 28 to 42. High Friday 65 to 77.

South Central Texas: Fair and cool through Friday. Scattered frost in north tonight. High Friday 64 to 75. Low tonight 32 in north to 52 in south.

Southeast Texas: Fair and cool through Friday. Scattered frost in interior tonight. High Friday 60 to 72. Low tonight 32 in interior to 48 along coast.

Coast: North to northeast wind 10 to 20 knots, diminishing tonight and becoming light and variable Friday.

West of the Pecos: Fair through Friday. Cool tonight, a little warmer Friday. Scattered frost tonight with freeze at higher elevations, low 22 to 35. High Friday 65 to 77.

ELENA'S NEW LOOK — Elena Arroyo, an Otomi Indian girl was born seven years ago in a remote Mexican Village without ears. For that reason some tribesmen told her parents they should kill her. But a missionary at work among the Indians took her to Oklahoma City where an operation gave her hearing for the first time and made it possible for her to learn to speak. Realistic Industries in Oakland heard of the girl's plight and offered to donate a pair of artificial ears. This week a grinning little girl walked into the factory and received her ears. (AP Wirephoto)

Trouble Expected From Guerrillas

By ALEX EFTY
Associated Press Writer

AMMAN, Jordan (AP) — More trouble is expected from the Palestinian guerrillas in Jordan following King Hussein's announcement that one of their foes will head his third government in six weeks.

Hussein appointed Wasfi Tell, a veteran politician opposed to the guerrilla activities of the Palestinian commandos, to replace Ahman Toukan, a Palestinian named prime minister three weeks ago.

The change came amid a lull in the fighting between the guerrillas and the Jordan army, which erupted into a full-scale civil war last month.

The king and guerrilla leader Yasir Arafat reached a cease-fire agreement Sept. 27 and signed other accords on Oct. 1 and Oct. 3. Sporadic fighting continued as guerrilla and army leaders sat down in Amman last Saturday with a three-man Arab peace mission and went over a "final" agreement to end hostilities.

Sunday night, for the first time since the war broke out, no shooting was reported in Amman or the rest of Jordan. The situation had remained quiet since then.

Hussein's announcement apparently took the rest of the Arab world by surprise. Egypt called home its ambassador to Jordan, Osman Mori, for consultation, and the semiofficial Cairo newspaper Al Ahram called the king's move "a grave political development." It quoted reports describing Tell as an "extreme rightist" and a "severe executor of policy."

Al Ahram also reported that Egypt, Libya and Sudan will hold a summit meeting in Cairo next Tuesday to discuss the political and military situation in the Middle East. The meeting was scheduled for last month but was postponed because of President Gamal Abdel Nasser's death.

Al Ahram said one of the main topics at the meeting will be "America's intensification of military and economic aid to Israel in encouragement of aggression on Arab lands."

Sadat inspected Egyptian front-line positions along the Suez Canal Wednesday and told the troops they must be ready at all times for a resumption of the fighting with Israel.

Referring to the cease-fire scheduled to expire Nov. 5, Sadat said: "You have to be prepared at every single moment and work constantly to raise your combat readiness. The date Nov. 5 should mean nothing to you ... You can be sure that we will not allow the temporary cease-fire to be converted into a permanent one."

At the United Nations, 16 supporters of Egypt pressed the General Assembly to call for unconditional resumption of the Arab-Israeli peace talks that began Aug. 7 with U. N. envoy Gunnar V. Jarring as go-between. But Israeli Foreign Minister Abba Eban, speaking in the Assembly's Middle East debate, declared again that the talks cannot resume until Egypt withdraws the antiaircraft missiles Israel and the United States charge have been moved up to the Suez Canal in violation of the cease-fire.

US Rejects Demand

PARIS (AP) — The United States today flatly rejected the North Vietnamese-Viet Cong demand for the removal of the top three men in the Saigon government. But it said the Communists, other basic demand at the Paris peace talks—the unconditional withdrawal of all American troops by next June 30—is negotiable.

"You may not like the answers," Ambassador David K. E. Bruce told the Communists at the 90th weekly session of the talks, "but I wish to leave you in no doubt that these are serious responses designed to lead to real discussion of the issues involved in a settlement."

"We are ready to negotiate an agreed timetable for complete withdrawals as part of an overall settlement," Bruce said, "... but a timetable for U.S. troop withdrawals cannot be established in isolation. Our proposal offers a reasonable basis for negotiating our differences on this issue."

"You also ask whether we will agree to your demand that changes be made in the government," he said. "There should be no mistake about our answer to this question. As the President said on Oct. 7, this is a patently unreasonable demand and is totally unacceptable."

Bruce also said South Vietnam "has offered to discuss with you unconditionally all aspects of a political settlement." This is something the North Vietnamese and Viet Cong have refused to do.

Earlier in the meeting, South Vietnamese Ambassador Pham Dang Lan rejected both the two basic Communist demands as "unacceptable" preconditions for serious talks. He said the North Vietnamese-Viet Cong insistence on acceptance of these two points was proof that "your main concern is a total victory and not a negotiated peace."

J. F. Cooper Dies Here

J. F. Cooper, 54 died at 6:15 p.m. Wednesday in Cogdell Memorial Hospital, after a sudden illness.

Funeral services are pending at Bell-Seale Funeral Home.

Mr. Cooper was born May 3, 1916, in Fisher County. He had been a resident of Snyder for 34 years. He married Melba Doak, Aug. 4, 1936, in Sweetwater. She survives.

Other survivors include his mother, Mrs. Nona Cooper of Roswell, N. M.; two sisters, Mrs. Mozelle Tabor of Roswell, N. M., and Mrs. Jim Clements of Muleshoe; two brothers Carlton and Charles, both of Gallup, N. M.

Tobacco Farmer Should Switch

HOUSTON, Tex. (AP) — Congress should encourage tobacco farmers to switch to other crops and get out of the tobacco-growing business, former surgeon General Luther Terry said Wednesday.

It is paradoxical, said Dr. Terry, that the federal government is encouraging people to stop smoking for their health while at the same time spending $73 million a year to subsidize tobacco growers and to promote the sale of American cigarettes abroad.

Terry, now chairman of the National Interagency Council on Smoking and vice president for medical affairs of the University of Pennsylvania, was surgeon general in 1964 when his advisory committee issued a report relating cigarette smoking to ill health.

He told a press conference that he is sympathetic to the problems of tobacco farmers and that Congress should assist them financially in making a transition from one type of farming to another.

He noted that the tobacco industry is diversifying, but pointed out that this is easier than switching from one crop to another.

American cigarettes are sold abroad under congressional authorization to dispose of crop surpluses, and Terry said the cigarette packages sold in export do not carry the warning printed on packages sold domestically.

Terry discussed with newsmen a lecture on cigarette smoking he was giving Thursday at a session of the American Public Health Association's annual meeting.

He said that while it is encouraging that the number of adult cigarette smokers has declined 3 per cent a year over the past 3 years, there has been a "temporary setback" among teen-agers.

A recent Public Health Service study indicates that smoking among teen-agers rose 3 to 5 percent over the 1968 level, he said.

Another study is planned, he said, and if this trend is found to be continuing ways will have to be found to convince youths that smoking is dangerous to their health, he added.

He attributed the recent increase to the "wave of rebelliousness" against adults on the part of youths.

$7.7 Billion Deficit Reported

WASHINGTON (AP) — The federal books showed a $7.7 billion deficit in the first quarter of the new fiscal year. The Treasury Department says total government outlays from July through September were $54.2 billion against receipts of $46.5 billion.

Last year, the first quarter deficit was $2.4 billion.

STAR GAZER

By CLAY R. POLLAN

Your Daily Activity Guide According to the Stars.

To develop message for Friday, read words corresponding to numbers of your Zodiac birth sign.

1 You've	31 To	61 Affect
2 Avoid	32 Toward	62 Your
3 Beware	33 Day	63 Isn't
4 If	34 But	64 You'll
5 To	35 That	65 Enjoy
6 Don't	36 Of	66 Special
7 Excessive	37 Be	67 Is
8 Express	38 Out	68 Emphasis
9 Chance	39 Candle	69 Both
10 Eliminate	40 Worry	70 Messages
11 A	41 But	71 Indicated
12 Brilliant	42 Make	72 Alleged
13 Social	43 Romantic	73 Necessary
14 Bad	44 With	74 Social
15 Alert	45 Cooperation	75 Event
16 Avoid	46 Adversely	76 You
17 Burn	47 Letters	77 Attend
18 Display	48 Lucky	78 Ends
19 Thoughts	49 Of	79 Financial
20 Comes	50 At	80 Lacking
21 Personal	51 Check	81 Past
22 Quiet	52 Avoid	82 Your
23 Ideas	53 Up	83 Mind
24 Activities	54 Interest	84 Facts
25 Wording	55 Loved	85 Yourself
26 You'll	56 In	86 Now
27 Needless	57 Over	87 Endeavors
28 The	58 For	88 Delays
29 Problems	59 Or	89 Now
30 Clearly	60 One	90 Work

10/30

Good — Adverse — Neutral

ARIES MAR. 21 – APR. 19: 64-65-66-74-75-76-77
TAURUS APR. 20 – MAY 20: 11-22-33-44-55-60-71
GEMINI MAY 21 – JUNE 20: 7-18-32-43-54-63-73
CANCER JUNE 21 – JULY 22: 3-14-25-36-47-59-70
LEO JULY 23 – AUG. 22: 4-15-26-37-48-56-79-87
VIRGO AUG. 23 – SEPT. 22: 10-21-29-38-49-62-83-89
LIBRA SEPT. 23 – OCT. 22: 5-16-27-40-51-72-84-85
SCORPIO OCT. 23 – NOV. 21: 9-20-31-42-53-58-81-88
SAGITTARIUS NOV. 22 – DEC. 21: 8-19-30-41-52-57-68
CAPRICORN DEC. 22 – JAN. 19: 1-12-23-34-45-67-80-86
AQUARIUS JAN. 20 – FEB. 18: 2-13-24-35-46-61-82-90
PISCES FEB. 19 – MAR. 20: 6-17-28-39-50-69-78

THREE ARRESTED

Thousands Greet Nixon In Dallas

By JIM BRIGANCE
Associated Press Writer

DALLAS (AP) — The garden variety Middle American - the fed up with crime-violence-inflation American-turned out by the jubilant thousands Wednesday night in Dallas to welcome President Richard Nixon, U. S. Senate candidate George Bush and gubernatorial candidate Paul Eggers.

The overflow crowds which spilled from Market Hall appeared to be exactly the Mr. and Mrs. Main Street to which Nixon, Bush and Eggers have directed their campaigns.

They were mostly white, mostly over 25 and mostly disgruntled over campus unrest, inflation and street crime.

While Nixon hammered away at violence and a runaway economy, a Fort Worth woman commented, "I'll go with him. I've just had it with all this business. If the Republicans will crack down on this nonsense they'll get my vote."

The presence of long haired males, beads, bobbles and bangles were in short supply at the sawdust political revival.

"I'm just curious. I've never seen a president," explained one long-maned youth.

"Welfare costs are going up," exclaimed Nixon. "Two years ago New York City had 1,200,000 people on welfare and there were pages and pages of jobs advertised in the papers but no takers.

"When a program rewards a man for not working but, in fact, gives him an incentive not to work...an incentive to desert his family...then that program should be dropped," he declared.

Nixon's attack on long welfare lines was supported with a standing ovation.

"Let's talk about what's right with America. The violent few are not the majority of the young people today, and they won't be the leaders tomorrow," he said and was immediately drowned out by cheers and applause.

Nixon said the objective of the Republican administration is to make the transition from war to peace in such a way that "all Americans can have what we really want."

The President's remarks were not couched in the near tongue twisting rhetorical style of Vice President Spiro T. Agnew but were plain talk, no-nonsense assertions which dramatically appealed to the kind of unpretentious "Silent Majority" audience Republicans have always claimed were there even if they have been a bit quiet.

There weren't many fur coats present nor many runover shoes-mostly casual attire on relatively well-groomed Texans.

"I'm delighted he's taking a real stand," commented George Rollinswine of Dallas, a businessman. "I've always been a Republican and now I'm more proud than ever. I think the President is saying the kinds of things we're all thinking."

Security at Love Field where the President arrived at 6 p.m. and at Market Hall was unusually heavy. Secret Service agents and hundreds of police officers were readily evident at every turn.

Paul Townsend of the Secret Service force said merely that there were indications security in Dallas was the tightest ever for a public official.

Two Dallas youths were arrested after, police said, they made an implied threat against the President's life.

Officers said the youths, one 18 and the other 20, asked a policeman directing traffic if Nixon would be travelling down Harry Hines Boulevard.

When the patrolman replied that he did not know, police said the youths responded, "That's okay, we have our guns ready anyway."

Officers said no charges were filed against the shaggy youths but that they were held until after the President left Dallas.

Police said the pair was to report to police headquarters this morning for further questioning.

Earlier in the day, a 25-year-old man was arrested in downtown Dallas after he reportedly threatened the President's life. Police said the man was jailed for stealing a pair of socks and cufflinks.

State Has Low Readings

By THE ASSOCIATED PRESS

Crystal-clear skies into which the earth's warmth easily rose brought sharply low temperatures to Texas today with Marfa reporting a very crisp 16 degrees above zero.

El Paso's 25 set a new record for low temperature there in October. Other records fell in San Antonio with a 34 and Austin with a 39.

Frost whitened several sections, usually at low spots.

The average range of temperatures at dawn was from the 20s in West Texas to the 50s in the Lower Rio Grande Valley.

The air at Marfa was too dry for frost. Perryton in the Panhandle, however, had frost and 27 degrees.

WINDBLOWN — Autumn's come and Winter's on its way, as evidenced by the wind-blown look of Beverly Farley. Winds blew a cold front across the state and shirt-sleeve weather has turned to weather for sweaters and coats. (AP Wirephoto)

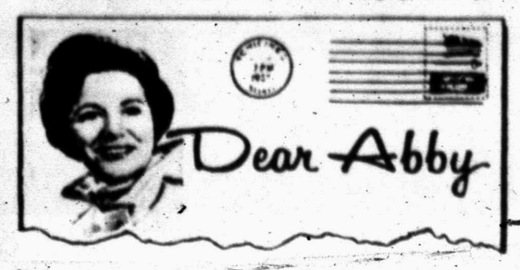

Young man has eye for his elders

By Abigail Van Buren

(c) 1970 by Chicago Tribune N. Y. News Synd., Inc.

DEAR ABBY: I am an 18 year-old boy and I love to go out with married women from 20 to 30 years old. I have come awfully close to getting caught by their husbands. I don't know what is wrong with me. I take such terrible chances.

Single girls do not turn me on at all. I even talked to a doctor about this once and he told me I was seeking "motherly love," but I can tell you like I told him, it is not true. I worry about myself. What can you do for a love crazy guy like me?

TAKING CHANCES

DEAR TAKING: Apparently you like to live dangerously. Maybe you want to get caught and get that beating you think you deserve. I can advise you to steer clear of married women, but you already know that. Professional counseling at a mental health clinic could straighten you out before it's too late.

DEAR ABBY: After a 3-year separation I just became divorced. I have five children and live on welfare. My ex-husband drives a Cadillac and vacationed in Ireland last year—enough said.

Now that my divorce is final, all I hear is, "Why don't you dress up and sit on the front porch? You'll never get a husband if you don't fix yourself up, wear your dresses shorter and do something with your hair."

Am I such an oddity because I am not husband hunting?

NOT LOOKING

DEAR NOT: Yes. But I don't blame you for being gun-shy. You might get another dud like your ex-husband.

DEAR ABBY: I had oral surgery recently, and my doctor gave me a prescription for some pain medicine. I had it filled at a local pharmacy. I took it every three hours, but it had no effect.

The next morning the pharmacist called and told me to return the medicine as he had given me the wrong one. It seems two prescriptions were filled at the same time with identical last names. I had not noticed the wrong first name on the bottle until his call. I was told that my prescription was given to a young girl. She vomited from my pills. I didn't feel any ill effects from her medicine because it was for an infection.

Someone suggested we sue the pharmacy, but I don't think we should because the medicine did me no harm.

Maybe if you printed my letter it would make pharmacists a little more careful in the future. It would also warn people to read the name on the prescription before taking the medicine.

Others may not be as lucky as I was.

MRS. R. M.

DEAR MRS. R. M.: Thank you for sharing your experience. It could save a lawsuit. And more important, a life.

DEAR ABBY: You had something in your column which caught my eye. I quote, "CONFIDENTIAL TO 50 YEARS OLD TODAY—AND DEPRESSED: Cheer up. Fifty is the 'old age' of youth, but it is also the 'youth of old age.' You have a lot of living to do." To that, I say "bravo"! But the real key to the good life after 50 is what you did in the 30 years before 50.

CLIMBING MOUNTAINS AT 73

DEAR CLIMBING: Congratulations. You'll never be over the hill.

What's your problem? You'll feel better if you get it off your chest. Write to ABBY, Box 69700, Los Angeles, Cal. 90069. For a personal reply enclose stamped, addressed envelope.

For Abby's new booklet, "What Teen-Agers Want to Know," send $1 to Abby, Box 69700, Los Angeles, Cal. 90069.

Rancher Reports Being Overcome By Chlorine

J. R. Meadow, Snyder rancher, reported that he was overcome by chlorine gas while tending cattle Monday morning on his ranch northeast of the SEC plant. The SEC plant, which prepares chlorine for shipment to customers, is located north of American Magnesium Company's Snyder plant.

"We've had trouble with chlorine gas for almost two years," said Meadow from his hospital bed at Cogdell Memorial Hospital this morning.

"I was in a pickup and drove into a yellowish-green cloud when I was apparently overcome," he said, adding, "It must have knocked me unconscious. I still don't know how I got back to the house. All I know is that I had to get out of there."

Meadow was taken to the hospital by his wife. He said he experienced coughing and a burning sensation in the throat.

AM officials this morning said they had no direct knowledge of what happened. A story out of Austin which appeared in the Abilene Reporter-News this morning said that the gas came from a cylinder at the SEC plant. Apparently the liner in a cylinder came loose while an employe was washing the chlorine in a caustic solution. The employe took the cylinder outside and discharged its contents, according to the story.

Apparently the wind carried the chlorine onto Meadow's property where he was overcome.

SEC purchases chlorine from American Magesium. It is a by-product in the production of magnesium.

Meadow said this is the fourth time that he has "run into chlorine" on his land.

"This is the worst that it has ever affected me," he declared.

The Texas Air Control Board has ordered its staff to investigate chlorine handling at American Magnesium and at the SEC plant.

Snyder Student Is Commended

AUSTIN—Regents of the University of Texas System have commended a number of students in the system who have received awards of national or international stature.

Included in the group commended is Joe Gary Perser, son of Mr. and Mrs. Earl Perser of Snyder, who received the National Foundation Traineeship.

In congratulating the students who have received the awards during the past year, the regents also extended their commendations to the institutions, the faculties and the administrations of the units attended by the students.

THE SNYDER DAILY NEWS

Published Sunday morning and each evening except Saturday by the Feather Printing and Publishing Co., Inc., at Snyder, Texas 79549.

Entered as second-rate class matter at the post office at Snyder, Texas.

SUBSCRIPTION RATES: By carrier in Snyder 35 cents per week $1.50 per month. By mail in Scurry and adjoining Counties, one year $9.95. Balance of Texas one year $12.50. All other states $15.00.

MEMBER OF THE ASSOCIATED PRESS.

The Associated Press is exclusively entitled to use for republication all news dispatches in this newspaper, also local news published herein. All rights reserved for republication of special dispatches.

Midday Stocks

MORNING STOCKS
By THE ASSOCIATED PRESS

AT&T	42⅜	off	⅛
Atl Rich	57¼	up	⅜
Beth Stl	20¾		
Borden	22⅜		
Cat Trac	34⅛	off	½
Celanese	55¼	off	⅛
Chrysler	24⅞		
Cities Svc	45⅞	up	⅛
Coca Cola	79⅜	off	½
Crown Zel	30⅞		
du Pont	175⅝	up	⅛
Eastman	66⅝	up	¼
El Paso NG	16¾	up	⅛
Ford	49½	up	⅜
GAF	9⅞	off	⅛
Gen Elec	85⅞	off	½
Gen Foods	78⅜	up	⅛
Gen Mtrs	69¼	off	¾
Gen Tel	25⅛	up	⅜
Gen Tire	18¾		
Great A&P	25⅜	up	¼
Gulf Oil	29⅛	off	⅛
IBM	298½	up	2
Int Paper	34⅜	off	⅛
Kennecott	37⅜	off	½
Mobile Oil	53¾	up	¼
Monsanto	31⅜	up	⅛
Penn Cent	7¼		
Penney	46¾	off	¼
RCA	23	off	⅛
Safeway	31½		
Sears	69⅛	off	¼
Stand Ind	46¾		
Stand NJ	69¾		
Texaco	32⅝		
Transitron	4¾	Off	⅛
Un Carbide	35⅛	up	¼
Uniroyal	16¾	off	⅛
US Steel	29⅞	off	⅛
Woolwth	32½		

Saloons Are Opposed By UM Bishops

DALLAS—The four United Methodist Bishops of Texas have stated that a vote for liquor-by-the-drink, in the Nov. 3 general election, is "a vote for marijuana."

In a joint statement to the United Methodists in Texas the bishops cite the way in which youth point to "the present freedom with which adults drink to justify their own excursion into drug experiences."

The statement urged pastors to deal with the issue from the pulpit as well as provide transportation to persons who might be prevented from voting in the Nov. 3 general election.

In direct opposition to the campaign mounted by the Texas for Enforceable Liquor Law (TELL) organization, the bishops state that "the majority of Texans are against liquor by the drink."

The statement asserts that most Texans do not wish to make liquor more accessible and law enforcement more difficult with multiplied outlets.

Issuing the joint statement were the following bishops: Bishop O. Eugene Slater, San Antonio Area; Bishop Kenneth W. Copeland, Houston Area; Bishop W. Kenneth Pope, Dallas-Fort Worth Area; and Bishop Alsie H. Carleton, Northwest Texas-New Mexico Area.

Three retired United Methodist bishops also signed the statement. They are Bishop William C. Martin, Bishop Paul E. Martin, and Bishop W. Angie Smith.

Yearbooks At SHS On Sale

Snyder High School's yearbook, the Tiger's Lair, may be purchased from the annual staff now for $7.

The 1970-71 edition of the Tiger's Lair will contain 264 pages including one full-color page. Also included in the yearbook will be pictures of campus activities, organizations, and individual photos of students, faculty and administrators.

Members of the annual staff include Celia Westbrook, La Trix McMullian, Becky Orr, Vicki Black, Lynda Wade, Shauna Browning, Judy Hendrix, Janice Dickey, Diane Minick, Dennis Breedlove, N. C. Smith, Phil Lammert and Rickey Golden. Co-editors are Smith and Breedlove.

Any individual or business firm wishing to purchase a copy of the yearbook should call Miss Empress McFarland, director of publications, at 573-6301, extension 27.

Use Daily News Classified Ads. — Phone 573-5486.

ONLY 4
1970 Models Left.
BETTER HURRY
THOMAS CHRYSLER-PLYMOUTH
2103 25th St.

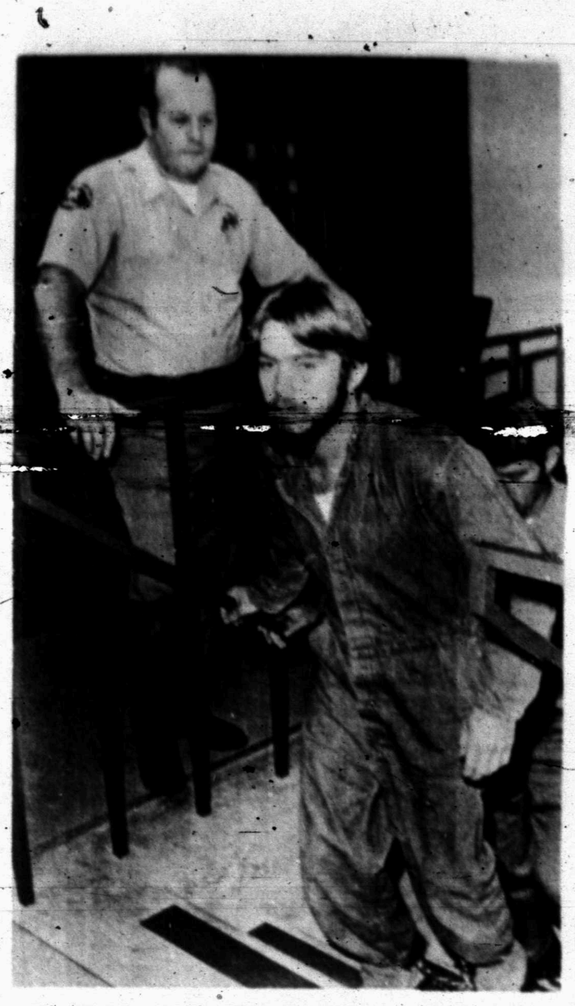

FRAZIER GOES TO COURT — John Linley Frazier, 24, the accused killer of Dr. Victor Ohta, and family and Ohta's secretary, is led, manacled at the feet to a brief court appearance Wednesday morning at Santa Cruz Municipal Court. Frazier, escorted by deputies from his cell to the courtroom, murmured "Bad, bad, bad" as his leg irons were removed. (AP WWirephoto)

Freeway Proposed On Trinity Shore

ARLINGTON, Tex. (AP) — Directors of the Texas Turnpike Authority heard a consulting engineer recommend Wednesday that the state build a $50 million freeway along the south shore of the Trinity River in Dallas.

At the same time the engineer, Donald E. Harper, counselled delay on construction of a proposed $100 million Trinity Turnpike because of inflated costs and high interest rates.

He said the suggested freeway along the Trinity would enable motorists to miss congestion on Interstate 35E (Stemmons Freeway) near the west edge of downtown Dallas, provide a more direct link from that route to Interstate 45 (Dallas-Houston freeway; and generate traffic for the projected Trinity Tollway between Dallas and Fort Worth.

Town Produced 13 Generals

NEW YORK (AP) — The town of Holly Springs, Miss., produced 13 generals for the Confederacy. In 1862 General Van Dorn stopped Grant's southern advance in the town of Holly Springs.

INTO NATIONAL POLITICS

LBJ Won't Be Injected

WASHINGTON (AP) — Mrs. Lyndon B. Johnson says her husband has no intention of injecting himself into national politics and won't be "harnessed and bridled into anything demanding a schedule."

"He is concerned for a few personal friends he believes in, but that's the extent of his interest in the current election campaign, Mrs. Johnson said in an interview.

If asked his main occupation nowadays, Mrs. Johnson said, the ex-president is likely to reply: "I am trying to keep my grass green and keep my cattle fat."

"Vastly relieved" that her 783-page book, "A White House Diary," is now published, the former first lady said: "At the head of my docket now is learning to play golf."

Johnson needs a steady partner for the sport which he took up again this summer at Lady Bird Johnson Municipal Park near Fredericksburg, Tex.

His own book is progressing well Mrs. Johnson said. But she doesn't expect it to be out until sometime next year because the publishers "prebably would give mine a play for a number of months."

Asked if Johnson might speak out in reply to President Nixon or Vice President Spiro T. Agnew in the campaign, Mrs. Johnson said: "He doesn't want to inject himself into it. Except for being a very concerned citizen and voting for the people in our own area and being quite earnest about trying to improve our own area, I do not foresee any activity."

Johnson did a little campaigning in his home state for Lloyd Bentsen, the Democrat running for the Senate in Texas against Republican Rep. George Bush.

While here promoting her book, Mrs. Johnson went to Maryland campaign parties "for two good friends of mine for whom I have high hopes."

Her candidates are congressional hopeful Tom Boggs, son of long-time Johnson friend Rep. Hale Boggs, D-La., and a newcomer to politics running for the Maryland House of Delegates, Ruffin Maddox whose wife, Marcia, was on Mrs. Johnson's White House staff.

Asked to assess the effectiveness of campaigning by a first lady, veteran campaigner Lady Bird said:

"I think she naturally can be helpful speaking for her husband. She's the next thing to him. He can't be everywhere and since people do want to understand the man who is their leader, I think they have a feeling of being closer to him and understanding him and knowing more about him when they meet his wife.

HOSPITAL NOTES

ADMISSIONS: Helen Minton, 3009 Fortieth; James Smith, 3608 Ave. M; Bertha Powers, 1911 Ave. O; Pat Murph, 406 Thirty-first; A. J. Ray, Ira; Carl Ann Preston, Loraine; Nell Thompson, Box 793; Truman Young; 1206 Nineteenth; Bobby Haddox, Ira; Mary Machen, 4000 Jacksboro.

DISMISSALS: Nora Holley, Daisy Buttrell, Nell Fowler, Virgie Martin, Sidney Perry, Doris Small, Jennye Martin.

The Outer Banks of North Carolina were the scene of the country's biggest dune-building project. Some 3,000 men build sand dunes with snow fences and then stabilized them with beach grass along many miles of the shoreline.

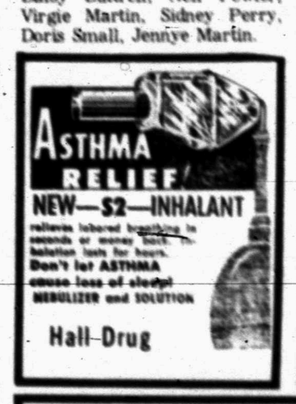

8.2%
United States Government Insured

Yes, your money can now earn a current return at 8.2% on BONDS that have their principal and interest insured by the UNITED STATES OF AMERICA

For complete details phone AC 915 267-2501 collect or mail coupon below attention

DAN WILKINS
Edward E. Jones & Co.
Member New York Stock Exchange
Room 208 Permian Bldg.
Big Spring, Texas 79720

Send 8.2% Information for

Name

Address

City

State Zip

COMING

3 DAYS ONLY!
SPECIALS
THURSDAY-FRIDAY & SATURDAY

1970 LTD 2-Dr. Hardtop, Howard Gray Demonstrator, Was $4837.35, Now $3737.35
1970 GALAXIE 500 4-Dr. Sedan, Dark Ivy, Executive Car, Was $4295.00, Now $3295.00
1970 GALAXIE 500 4-Dr. Sedan, Medium Blue, Executive Car, Was $4295.00, Now $3295.00
1970 LTD BROUGHAM 4-Dr. Hardtop, Executive Car, Was $4800.00, Now $3800.00

LUXURY—AT A PRICE

1970 T-BIRD Landau, Was $6600.00, Now $5000.00
1969 LINCOLN Continental, Was $4695.00, Now $4500.00
1969 MUSTANG 2-Dr. Hardtop, Was $2495.00, Now $2350.00

NICE USED CARS

1968 PONTIAC Executive Was $1995.00, Now $1850.00
1968 FORD Fordor Was $1595.00, Now $1450.00
1966 AMBASSADOR Was $1095.00, Now $950.00
1965 FORD Country Sedan, Was $1395.00, Now $1250.00

PLUS MANY OTHERS

USED PICKUPS

1969 FORD Sport Custom, Automatic, nice, long wheel Base, Was $2495.00, Now $2350.00
1969 FORD F-100 with camper, Was $2295.00, Now $2150.00
1969 FORD F-100, 6 cylider, nice Was $1695.00, Now $1550.00
1967 DODGE Long Wheel Base, Was $1295.00, Now $1050.00
1966 FORD 6 Cylinder, White, Was $895.00, Now $750.00

PLUS MANY OTHERS
SHOP THESE VALUES PLUS ALL USED CARS
PRICED AND READY FOR SALE!

WILSON MOTORS
"YOUR TRANSPORTATION HEADQUARTERS"
EAST HIGHWAY 180 PHONE 573-6351

WAYNE BOREN CLYDE HALL
Snyder Insurance Agency
COMPLETE INSURANCE SERVICE
P. O. Box 530 Snyder, Texas
1820 26th St. Phone 573-3163

TIGER THEATRE & CAFETERIA
dine during movie time
DIAL 573-2-12
NOW THRU SATURDAY
SPECIAL!
HALLOWEEN HORROR
Barnabas Collins, Vampire, takes a bride in a bizarre act of unnatural love.

Come see how the vampires do it.

Metro-Goldwyn-Mayer presents A Dan Curtis Production "HOUSE OF DARK SHADOWS" Starring JONATHAN FRID Also Starring GRAYSON HALL with Kathryn Leigh Scott Roger Davis · Nancy Barrett · John Karlen · Louis Edmonds · Donald Briscoe and JOAN BENNETT as Elizabeth Collins Stoddard · Screenplay by Sam Hall and Gordon Russell Produced and Directed by Dan Curtis · Metrocolor MGM GP

2nd HORROR THRILLER

LUNAR CONTAMINATION WORRIES WASHINGTON
Will future moon landings expose our astronauts to strange lunar germs that could grow...AND GROW...into THE GREEN SLIME?

PLUS $105 FUN GAME SAT. IN COLOR

GUEST SPEAKER — George Killam was special guest speaker for the Business and Professional Women's dinner meeting Tuesday, Oct. 27. He discussed the pro's and con's of the seven constitutional amendments which are to be voted on in the Nov. 3 election. Pictured are (from left) George Killam, Sally Blythe, hostess, Mrs. George Killam, guest, and Ethel May Sturdivant, hostess. Geneva McKinley (not pictured) was also a guest at the meeting. A recording of Mr. Killam's discussion on the 7 amendments may be heard at 11:45 a.m., Saturday on KSNY Radio.

Dinner For Four

By CECILY BROWNSTONE
AP Food Editor

DINNER FOR FOUR

A festive chicken dish.

Chicken Cumberland — Rice
Green beans — Salad
Chocolate Mousse — Beverage

CHICKEN CUMBERLAND

2 tablespoons butter.
Broiler-fryer chicken, quartered
2 tablespoons finely slivered orange rind (orange part only)
1½ cups orange juice
½ cup currant jelly
½ teaspoon instant minced onion
¼ teaspoon tabasco sauce
¾ teaspoon salt
½ teaspoon dry mustard
¼ teaspoon ginger
2 tablespoons cornstarch blended with 2 tablespoons cold water
Unpeeled sliced orange

In a large skillet, in hot butter, brown chicken on both sides. In a small bowl mix together the orange rind, orange juice, currant jelly, onion and seasonings; pour over chicken; simmer, covered, until chicken is tender—about 30 minutes. Remove chicken to hot platter and keep warm. Stir cornstarch mixture into liquid in skillet; add orange slices. Cook, stirring constantly, until mixture comes to a boil. Pour a little sauce over chicken and serve remainder separately. Makes 4 servings.

Party Honors Management Of Ritz-Craft

Management families with Ritz-Craft were welcomed to Snyder by American Magnesuim department heads and wives at a party Oct. 26, in the home of Mr. and Mrs. Joe H. Pitts, executive vice president of AM.

The honorees were Mr. and Mrs. Tom Saltsgiver, Mr. and Mrs. Bob Ragland, Mr. and Mrs. Mark Dunlap, Mr. and Mrs. Guy Jacobson and Mr. Jim Kendrick. Other gursts included Dr. and Mrs. Robert Clintor. Mr. and Mrs. Dudley Cramer, Mr. and Mrs. George Patterson and Mr. and Mrs. Don Wooten.

Hosting the party were American Magnesium department heads and their wives, include Mr. and Mrs. Ken Allred, Mr. and Mrs. A. B. Coleman, Mr. and Mrs. E. D. Loyd, Mr. and Mrs. Bill Nixon, Mr. and Mrs. Jack Petkovsek, Mr. and Mrs. Don Spink, Mr. and Mrs. Jim Walls and Mr. and Mrs. Al Wheeler.

When selecting foods to satisfy the meat troup, the dieter has a choice of over 40 specific cuts of meat under 300 calories per 3½ ounce serving (when separable fat is removed). This includes 19 different cuts of beef, 8 of veal, 8 of pork and 5 of lamb. Cooking by broiling, panbroiling, roasting and cooking in liquid are the methods recommended to minimize calories.

Women's Calendar

THURSDAY

The Scurry County Archaeological Society will meet at 7:30 p.m. in the Snyder Savings and Loan Community Room. The program will be presented by Nelda Bills and P.M. Burnett and will be on the Comanche and Apache Indians. All interested persons are invited to attend. Refreshments will be served.

FRIDAY

The Snyder Garden Club will have a flower show workshop at the Martha Ann Woman's Club from 6 to 10 p.m. General chairman is Mrs. Charles Jones. Co-chairman is Mrs. Edgar Carpenter.

The Snyder School Food Service Association will host a enchilada supper at the High School Cafeteria, from 5:30 to 7:30 p.m. Tickets are now on sale or they may be purchased at the door.

The 88 Club will meet at the Steak House at 2 p.m. with Lora Miller as hostess.

SATURDAY

"Autumn Curtain Call" flower show at the Martha Ann Woman's Club is open to the public, from 3:30 to 6 p.m. All entries should be in by 11:30 a.m.

Salt is usually added after broiling a steak because the salt has a tendency to draw out juice and retard browning.

HALLOWEEN PARTY — The Beta Sigma Phi Sorority held their annual halloween party Tuesday, Oct. 28 in the Towle Park Barn. Members and their husbands attended the affair dressed in hillbilly style outfits. There were 18 person's attending.

Golf Association Has Luncheon

The Ladies Golf Association of Snyder Country Club met Tuesday, Oct. 27 for their regular monthly meeting and luncheon with Rachel Rosser presiding. Fourteen members were present. Ladies winning golf balls for Oct. were Becky Knipe, Juanita Hester, Esther Dishman and Opal Williams.

Tee-off time has been changed to 10:30 a.m. for the fall and winter months.

The association voted to join the Women's Trans-Mississippi Golf Association, a national organization.

Norman Thompson and Betty Patchell won 1st flight with a 65 in the San Angelo Country Club Partenership Tournament. Other enteries were Finnie Seale, Bobby Hargrove, Becky Knipe, Juanita Hester, Carol Ragland, Eloise Devers, Barbara Yorgeson, Rhoba Christian, Esther Dishman.

The Ladies Golf Association will also sponsor a turkey shoot to be held Nov. 15 at 1:30 p.m. at the Snyder Country Club. It is to be man and woman team play.

Use Daily News Classified Ads. — Phone 573-5486.

Here's How

By VIVIAN BROWN
AP Newsfeatures Writer

Great structural room changes may not be necessary to find extra bedroom space for a child.

Many people panic when they become aware that a child has outgrown the two-bunk or four-bunk bedroom and requires privacy.

The dining room is a good place to look for extra space. In old houses, and some newer large homes, the large dining room may be dominated by a seldom-used giant-size table. There may be a long buffet and an enormous breakfront.

In redoing such a room, one might have to forego some of the large wall pieces and move the dining table from its traditional center of the room to a side wall. Why not? It might be more interesting to place it along one wall, to move the breakfront to the living room where the bric-a-brac can be appreciated and to get rid of the old-fashioned buffet.

If the dining room is made lighter, it may seem larger, and the area used for sleeping will look interesting rather than cluttered.

Here's what one family did to accomplish such an idea combining a dining room and sleeping niche for a teen-age daughter, who is thrilled with it:

They sold the old-fashioned dining room set, removed the rug; wall art and old-fashioned center chandelier.

At the end of the room, a bed with drawers below was built into a bay window.

An inexpensive terrazo style vinyl was put over the floor. The wrought-iron glass-topped oblong table was brought in from a terrace, painted blue and used against one wall in such a way that people could sit down comfortably even to the wall side without moving the table.

The chairs are cushioned in blue, white and pink chintz, and the family enjoys their new dining table. Walls are covered in a blue and white patterned vinyl material, trim is white, floral pictures are on one wall.

A screen built to enclose the bay window sleeping area when the dining area is being used by the family. They decided a screen would provide more light when closed than a drapery would. They chose a wide low screen that would screen out everything but the light.

Panels of the screen on the bed side are covered with burlap and these are used by the teen-ager for her own art, bulletin board, and a mirror. Two small chests painted blue are next to the bed on either side. She uses a small closet in the hall for her clothes.

The other bed rooms are upstairs and the teen-ager has the floor to herself in the evening. She can "come and go as she pleases," she points out.

She entertains in the room because the center floor is completely free of furnishings so a group can dance. The room is adjacent to the kitchen where she can make little snacks which she serves on a glass-topped table. She uses her large decorative bed pillows for floor seating.

A hanging free-form chandelier of metal with colorful little metal flowers hangs over her bed for delightful illumination at night. When the family entertains at dinner, the side of the screen seen by the guests is covered with the same blue-on-white flocked vinyl used on the walls.

If the keeper of the family exchequer rebels at the small cost of refurnishing such a room, he might be reminded that the alternative might be an expensive addition to the house.

The dining-bedroom idea should be utilized only if a complete makeover can be achieved. Moving a cot into an old-fashioned dining room is not the answer.

Old dark dining room furniture can be made to look much lighter in scale if it is painted or antiqued a lighter color and a wall background in the same color is used. But other large pieces of furniture should be removed, if a teen-ager must use the room.

Wesleyan Service Guild Meets

Mrs. LaNita Tarr presented the program for the Wesleyan Service Guild meeting. She reviewed the first part of the book, "Where Tomorrow Struggles To Be Born," by Thomas J. Liggett.

Members present were Gaynell Cline, Beverly Sturdivant, LaNita Tarr, Martha Zeck, Georgene Galloway, Jan Sadler, Betty Hunter, Ann von Roder, Carolyn Harrington and Pauline Ellis.

School Menu

FRIDAY

Portion Steak w-Cream Gravy
Whipped Potatoes
Hot Rolls
Green Salad
Fruit Jello w-Topping
Milk

Mexican Version Of Succotash

By CECILY BROWNSTONE
Associated Press Food Editor

One good cook we know uses frozen vegetables in an interesting way. She teams frozen corn, zucchini and onions with fresh tomatoes, butter and seasonings and serves the combination with chicken, meat or poultry.

She tells me she borrowed the idea from "Elena's Secrets of Mexican Cooking" by Elena Zelayeta, published by Prentice Hall. Elena calls the dish "Colache" and says it's the Mexican version of succotash; she adds that it was probably learned from the Indians, as was the New England variety of succotash.

COLACHE (Mexican Succotash)

2 medium tomatoes
2 tablespoons butter
1-3rd cup frozen chopped onion
1 package (10 ounces) frozen whole-kernel corn
1 package (10 ounces) frozen sliced zucchini squash
1 teaspoon salt
1 1-16 teaspoon peppes

Peel tomatoes by holding each one on a fork over a gas flame until skin wrinkles and splits; pull off skin. Or cover tomatoes with boiling water for about a minute; drain and with the help of a paring knife pull off skin.

Cut off blossom ends of tomatoes and cut each tomato in half; gently squeeze each half to remove liquid and seeds. Coarsely chop—you should have about 1 cup.

In a 10-inch skillet over moderately low heat, melt the butter. Add onion and cook, stirring often, until thawed and tender—about 10 minutes. Add chopped tomatoes and bring to a boil. Add corn, zucchini, salt and pepper, cover and cook over moderate heat, stirring occasionally until corn and zucchini are tender—about 8 minutes. Serve at once.

Makes 4 to 6 servings.

Some cooks like to marinate a steak in French dressing before broiling.

Texas Food Roundup

An abundance of oranges and grapefruit moved into Texas produce markets from the Rio Grande Valley this week.

Other items in especially ample supply and attractively priced included apples, cabbage and yellow onions, the Department of Agriculture says.

Texas oranges and grapefruit cost less than a week ago. California oranges were higher. Cabbage, corn, cucumbers, lettuce, yellow onions and squash were lower.

Corn, celery, eggplant, tomatoes and white onions showed some price increase.

Egg markets looked steady to stronger. Prices paid farmers were mostly 2 cents higher than a week ago on large eggs, but remained unchanged on other sizes.

Protein foods in plentiful supply now include eggs, turkeys and broilers.

FURNITURE

Florsheim
WOMEN'S SHOE COLLECTION
Foot beauty aids—
Florsheim Women's Shoe Collection
20.95
THOMPSON'S
Southeast Corner of Square
Multi-Brown
AAAA-B—Sizes 4½ to 10

FITTING PROBLEMS??
MINI?—MIDI?—MAXI?
Why Conform. If You Can Sew At All?
• DRAFT PATTERNS with only two American measurements.
• MAKE ANY SIZE, ANY STYLE, for any person.
• FIT PATTERNS IN MINUTES.
• COMPLETE A GARMENT IN 2 HOURS.
• MASTER WITH NO FIGURING no experience.
• DESIGN AND COPY FASHIONS.
90-Minute Demonstrations
Beginning At
10 A.M., 2 P.M. and 2:30 P.M.
DEMONSTRATION FEE $2.00
Clip and Save for Time and Dates
1 DAY ONLY
FRIDAY, OCTOBER 30th
AMERICAN MOTOR INN
SNYDER, TEXAS
American Way Pattern Company
BE EARLY FOR BEST SEATS

Why Preston Smith ?

Preston Smith believes in working hard. For you. And that's why he's doing such a good job as Governor of Texas.

When Preston Smith entered public service, he didn't start by asking Texans to elect him Governor. That would have been foolish, because being Governor carries great responsibilities. And it demands the clear, steady judgement that comes only from experience.

Preston Smith had the good common sense to work his way up—gaining insight into how our state government functions.

He served six years each—as State Representative . . . as State Senator . . . and as Lieutenant Governor. Only then, when he felt fully qualified, did he seek the Office of Governor.

Now, after two years he has expanded the duties of the Governor's Office to better serve all the people of our State.

Yes, Preston Smith believes in hard work. For 20 years, he's been working for Texas—doing a good job. You can help keep him as Governor. Vote. Vote for Preston Smith on Tuesday, Nov. 3.

Preston Smith
is doing a good job. Let's keep him working for Texas.

(POL. ADV.—Paid for by the Committee for the Re-Election of Preston Smith, Mickey Smith, Chairman.)

Pesticide Found In Sea Lions

SAN FRANCISCO (AP) — Dead sea lions washing up on California beaches contained the highest concentrations of DDT ever recorded in sea life, scientists say. But they think the animals died of something else.

"We are still checking," Dr. John Phillips of the Hopkins Marine Station at Pacific Grove, said Wednesday. "It could be due to many things."

Whatever it is, the affliction has caused at least 60 deaths in six weeks.

Dr. Richard Hubbard of the Marine Mammal Study Center in Fremont, said most of the victims have been young, maturing "teen-age type" sea lions, suggesting some infection to which their parents have developed an immunity.

Phillips said pesticide counts in blubber examined in autopsies ran as high as 3,900 parts per million. He added that the highest level ever measured before in sea life was 1,029 parts per million in a starry rock fish in Southern California's Santa Monica Bay, recently listed as having the highest pesticide contamination of any coastal waters in the country.

"This is pretty wild," he said. "We never expected anything of this magnitude, but we are not attributing the epizootic to DDT." An epizootic is the animal life equivalent of an epidemic.

Hubbard said mercury concentrations of 25 parts per million also have been found in the sea lion carcasses but that this was not enough to cause illness.

"The best evidence still suggests something of an infectious nature," he added, "but we are not, and I repeat not, closing any options at this time."

There was a similar epizootic in 1947, Hubbard said, and indications of another a decade later, suggesting a cyclic illness, but no detailed examinations were made of the dead animals at that time.

Phillips said the pesticide found in the autopsies apparently washed into the Pacific from the largely agricultural Salinas Valley, settled to the ocean bottom and then worked up the ocean food chain into the fish on which the sea lions feed.

Approximately 8.3 million Americans are taking private instrumental music lessons.

Fly In Photos

MONTEVIDEO, Uruguay (AP) — Police have received five photos delivered by Tupamaros urban guerrillas, some apparently showing kidnaped American agronomist Claude Fly in a cell made of chicken wire and wood.

Fly formerly was connected with Texas A&M University.

Neither government nor U.S. Embassy officials would confirm that the photos were of Fly, held since Aug. 7, although the likeness left little doubt.

Three of the photos show a man without glasses. Fly normally wore glasses constantly because of nearsightedness.

An advance copy of the magazine Al Rojo Vivo shows the man that could be Fly playing dice in one photo and cards in another.

A third photo shows him reclined in a bed, writing. Two others show a wall of the cell where there is a photo of revolutionary Ernesto "Che" Guevara alongside an automatic weapon.

A guard's arm appears in the photo of the man playing dice.

Clyde L. Fly, 65, was kidnaped Aug. 7 by the Tupamaros. A week earlier U.S. police adviser Dan A. Mitrione and Brazilian diplomat Aloysio Dias Gomide were abducted.

Mitrione was later killed. Fly and Dias Gomide have since been held by the terrorists.

The Tupamaros announced last month they would release Fly if a manifesto critical of President Jorge Pacheco Areco's administration was published.

The government refused permission for publication, but the director of Al Rojo Vivo violated a censorship decree and published the manifesto.

State Fair Sets Record

DALLAS (AP) — The State Fair of Texas closed a two-week run Sunday with a new attendance record of 3,022,495 admissions.

The record set last year was 2,992,853.

Policewomen To Be Trained

GABORONE, Botswana (AP) — Botswana plans to start training its first 12 policewomen in October.

573-3514
SNYDER AMBULANCE SERVICE
Odis Glasscock

SAFEWAY

LOW, LOW PRICES EVERY DAY Plus SPECIALS!

Shop Safeway & Compare!
Come in and Shop around, fill your cart with many bargains & Specials! Stock up on fine foods for less money.
★ Extra Money Saving Safeway Brands!
★ Wide Selection of Health & Beauty Aids
★ Tops in Dairy Foods & Fresh Bake Goods
★ Only USDA Choice Grade Heavy Beef!
★ Wide Selection of National Brands!
★ Finest, Freshest Fruits and Vegetables!
★ Plus Specials Every Day!
★ Rainchecks Which GUARANTEE You'll Get Advertised Specials!
REMEMBER... It's the TOTAL Food Bill That Counts!

USDA CHOICE
Perfect For Grilling!
Rib Steaks USDA Choice Heavy Beef 88¢ —Lb.
(Boneless Steak Center Cut Chuck. USDA Choice Heavy Beef —Lb. 98¢)

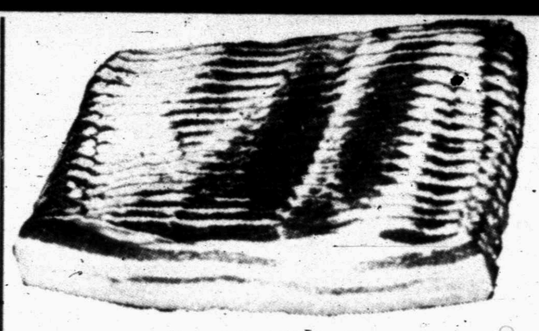

Breakfast Treat!
Sliced Bacon Slab. Rindless 65¢ —Lb.
(Hormel Bacon Black Label Sliced —1-Lb. Pkg. 75¢)

FRYING CHICKENS
SAFEWAY SELLS ONLY USDA GRADE 'A' WHOLE FRYERS
USDA Inspected Grade 'A'
FRYERS Everyday Low Price! Whole 29¢ —Lb.
(Cut-Up Fresh or Frozen —Lb. 35¢)
Baking Chickens 3 to 3½-Lb. Average USDA Grade 'A' —Lb. 34¢

Pork Roast	Semi-Boneless. Fresh. Boston Butt	—Lb.	49¢
Pork Steak	Fresh. Butt Cut	—Lb.	59¢
Little Sizzlers	Hormel Sausage	12-oz. Pkg.	59¢
Sliced Bacon	Safeway	1-Lb. Pkg.	75¢
Smoked Pork Chops	Center Cut	—Lb.	99¢
Smorgas Pac	Eckrich. Regular. 4 Varieties in Pac	1-Lb. Pkg.	99¢
Cure #81 Ham	Boneless. Hormel ★Half or ★Whole	—Lb.	$1.39
Boneless Roast	★Chuck or ★Shoulder USDA Choice Grade Heavy Beef	—Lb.	95¢

Short Ribs	USDA Choice Heavy Beef	—Lb.	39¢
Stewing Beef	Boneless. Pre-diced. USDA Choice Heavy Beef	—Lb.	89¢
Arm Roast	Full Cut. USDA Choice Heavy Beef	—Lb.	85¢
Ground Chuck	Compare Fat and Lean Content!	—Lb.	79¢
Ground Beef	Safeway Chub Pack	2-Lb. Chub	$1.29
Sausage	Jimmy Dean. ★Regular or ★Hot	1-Lb. Pkg.	79¢
Silver Salmon	Fresh-Frozen Baking Pieces	—Lb.	$1.09
Salmon Steaks	Silver. Fresh-Frozen	—Lb.	$1.29

Pork Backbone	Fresh Country Style	—Lb.	65¢
Pork Loin Roast	Fresh Loin End	—Lb.	65¢
Pork Chops	Full Quarter Sliced Pork Loin	—Lb.	68¢
Beef Patties	Pre-Cooked. Chicken Fried. Shortenda	—Lb.	89¢
Canned Ham	Swift's Premium	3-Lb. Can	$2.98
Lunch Meat	Safeway Sliced. ★Pickle-Pimiento ★Macaroni & Cheese ★Olive ★Spiced ★All Beef Bologna		3 6-oz. Pkgs. $1

Swift's Franks	★Swift's Premium or ★Safeway. All Meat	1-Lb. Pkg.	69¢
All Meat Franks	Safeway	12-oz. Pkg.	55¢
Standing Rib	Roast. Large End. USDA Choice Grade Heavy Beef	—Lb.	89¢
Standing Rib	Roast. Small End. USDA Choice Grade Heavy Beef	—Lb.	$1.09

Shortening Velkay Safeway Special! 3-Lb. Can 49¢ (With $5.00 Purchase, Excluding Cigarettes)

Tomato Soup Town House Safeway Big Buy! 10¾-oz. Can 10¢

Flour Pillsbury's Best Safeway Special! 5-Lb. Bag 49¢

Dog Food Twin Pet Safeway Big Buy! 15-oz. Can 7¢

Be ready for the TRICK or TREATERS!
Apple Cider Town House Safeway Special! ½-Gal. Decanter 59¢

Shop Safeway...Compare Everyday Low Prices!
Come in and Fill Your Cart with Many Bargains.
Stock Up on Fine Foods and Eat Better for Less Money.
Remember...AT SAFEWAY IT'S THE TOTAL FOOD BILL THAT COUNTS!

Check and Compare These Safeway Values!

Cake Mixes	Pillsbury. Assorted Safeway Special!	Reg. Box	29¢
Pork & Beans	Van Camp's. Family Favorite!	16-oz. Can	14¢
Chunk Tuna	Light Meat. Sea Trader	3 6½-oz. Cans	$1
Saltines	Melrose Soda Crackers	1-Lb. Box	21¢
Detergent	Parade. For All The Family Wash!	49-oz. Box	49¢

Frozen Food Values!
Orange Juice Scotch Treat. (12-oz. Can 29¢) Safeway Special! 6-oz. Can 15¢

Bakery Values!
Diet Bread Skylark Special! ★Dark or ★Light Loaf 1-Lb. 27¢
White Bread Mrs. Wright's. Sliced ★Regular or ★Sandwich —1½-Lb. Loaf 31¢

Dairy-Deli Values!
Sour Cream Lucerne Safeway Special! 8-oz. Ctn. 29¢
Whipping Cream Lucerne. Safeway Big Buy! ½-Pt. Ctn. 39¢

Taste Treat!
Ice Cream Snow Star Assorted Flavors ½-Gal. Carton 65¢
Strawberries Scotch Treat. Sliced 10-oz. Pkg. 27¢

Dinners	Banquet. Assorted	Reg. Pkg.	38¢
Waffles	Bel-air	5-oz. Pkg.	10¢
Cream Pies	Bel-air. Assorted	14-oz. Pkg.	29¢
Fish Sticks	Captain's Choice	8-oz. Pkg.	39¢

Fresh Fruits & Vegetables!
APPLES ★Red Delicious ★Jonathans Fancy 8 Lb. Bag 99¢

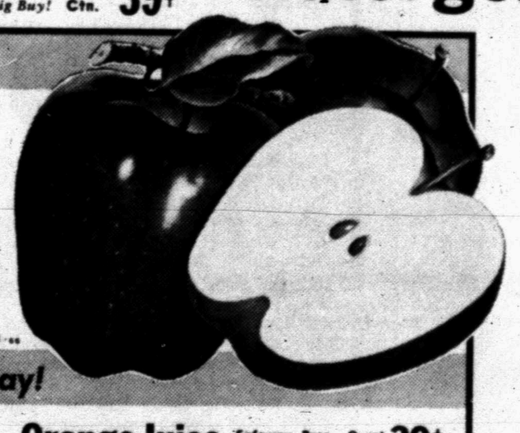

Variety and Quality At Safeway!

Bananas	Top Quality!	2 Lbs.	25¢
Juice Oranges	Economy Pack	20-Lb. Bag	$1.19
Grapefruit	Ruby Red. New Texas Crop	5-Lb. Bag	79¢
Sunkist Lemons	So Tangy	Dozen Cello.	49¢
Pineapple	Sugarloaf. Large	—Each	59¢
Cranberries	Fresh. Ocean Spray	2 1-Lb. Cellos	69¢
Orange Juice	Safeway. Pure. From Florida	Quart Dec.	39¢
Fancy Yams	US No. 1	2 Lbs.	29¢
Green Onions	Large Bunches. Each	2 for	29¢
Cucumbers	Salad Size. Each	2 for	25¢
Broccoli	Fresh & Tender!	—Lb.	29¢
Glace Fruit	For Holiday Needs. Complete Stock At Safeway		

Compare Values!

Potatoes Red. Economical! Nutritious! 20 Lb. Bag 99¢

Money-Saving Values!

Canned Milk	Lucerne. Evaporated	6 13-oz. Cans	$1	Why Pay 18¢
Cling Peaches	Sliced. Val Vita	29-oz. Can	25¢	Why Pay 27¢
Inst. Potatoes	Mashed. French's	6½-oz. Box	35¢	Why Pay 39¢
Bartlett Pears	Libby's	16-oz. Can	36¢	Why Pay 39¢
Biscuits	Mrs. Wright's. ★Sweet Milk or ★Buttermilk	8-oz. Can	8¢	Why Pay 10¢
Canned Spam	Hormel Product	7-oz. Can	38¢	Why Pay 41¢
Apple Butter	Bama.	28-oz. Jar	41¢	Why Pay 43¢
French's Mustard	Tasty!	9-oz. Jar	17¢	Why Pay 19¢

Trick or Treat
Can Pop Cragmont Assorted Flavors 12-oz. Can 8¢
Yellow Popcorn Town House —1-Lb. Cello 16¢
Lemon Snaps or ★Vanilla Busy Baker —2-Lb. Bag 55¢
Caramels Kraft —14-oz. Bag 39¢

Shop and Save!

Edwards Coffee	All Grinds	1-Lb. Can	93¢	Why Pay 95¢
Margarine	Piedmont	½-Lb. Patty	8¢	Why Pay 10¢
Longhorn Cheese	Safeway. Hoffman	—Lb.	89¢	Why Pay 91¢
Margarine	Corn Oil. Sunnybank	1-Lb. Ctn.	29¢	Why Pay 33¢
Facial Tissues	Silk. Assorted Colors	150-Ct. Box	17¢	Why Pay 19¢
Kotex Napkins	Regular. Sanitary	12-Ct. Box	39¢	Why Pay 41¢
Plastic Wrap	Handi-Wrap	100-ft. Roll	32¢	Why Pay 35¢
Paper Napkins	Silk. Assorted Colors	60-Ct. Pkg.	10¢	Why Pay 2/25¢

Compare These Safeway Low, Low Prices!

AVOCADO COOKWARE BONANZA
SPECIAL THIS WEEK 5 QT. DUTCH OVEN Only $4.99

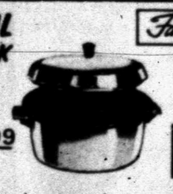

Fashion by MIRRO
PORCELAIN
TEFLON II

Flash Cubes Radiant Brand Halloween Special! (Compare at $1.19) 3-Pack Sleeve 89¢
Aspirin Safeway (69¢ Value) 100-Ct. Bottle 19¢

PORCELAIN FINE CHINA
Still Time to Start Your Set at This Low Price!
DINNER PLATES 39¢ each with every $5 grocery purchase, no limit
4 SOUP PLATES $2.49 no purchase required, no limit

YOUR FAMILY NEEDS ALL 4 BASIC FOODS DAILY

Vegetables, Fruits
Cereals, Breads
Dairy Group
Meat Group

Prices Effective Thurs., Fri. and Sat., Oct. 29, 30 and 31, in SNYDER, TEXAS
We Reserve the Right to Limit Quantities. No Sales to Dealers.

SAFEWAY

©Copyright 1970, Safeway Stores, Incorporated

FOOTBALL FORECAST

GAMES	Wacil McNair (.624)	Buck Sitton (.587)	Franklin Pruitt (.693)	Mickey Nunley (.587)	(Guests) Roy Meador (.613)	Concensus (.634)
COLORADO CITY at SNYDER	Snyder	Snyder	Snyder	Snyder	Snyder	Snyder 5-0
LAMESA at ESTACADO	Estacado	Estacado	Lamesa	Lamesa	Lamesa	Lamesa 3-2
SWEETWATER at L. VIEW	Sweetwater	Sweetwater	Sweetwater	Sweetwater	Sweetwater	Sweetwater 5-0
BROWNFIELD at DUNBAR	Dunbar	Dunbar	Brownfield	Brownfield	Brownfield	Brownfield 3-2
ABILENE at SAN ANGELO	San Angelo	San Angelo	San Angelo	San Angelo	San Angelo	San Angelo 5-0
STAMFORD at ROTAN	Rotan	Rotan	Rotan	Rotan	Stamford	Rotan 4-1
ARKANSAS at A&M	Arkansas	Arkansas	Arkansas	Arkansas	Arkansas	Arkansas 5-0
BAYLOR at TCU	TCU	TCU	TCU	TCU	TCU	TCU 5-0
TECH at RICE	Tech	Tech	Tech	Tech	Tech	Tech 5-0
SMU at TEXAS	Texas	Texas	Texas	Texas	Texas	Texas 5-0
FLORIDA ST. at MIAMI	Florida St.	Florida St.	Florida St.	Florida St.	Florida St.	Florida St. 5-0
MISS. ST. at ALABAMA	Miss. St.	Alabama	Alabama	Alabama	Miss. St.	Alabama 3-2
ARMY at BOSTON COLLEGE	Boston C.	Boston C.	Boston C.	Army	Boston C.	Boston C. 4-1
NEBRASKA at COLORADO	Nebraska	Nebraska	Colorado	Nebraska	Nebraska	Nebraska 4-1
GEORGIA TECH at DUKE	Georgia Tech	Georgia Tech	Duke	Georgia Tech	Duke	Georgia Tech 3-2
AUBURN at FLORIDA	Auburn	Auburn	Florida	Auburn	Auburn	Auburn 4-1
SO. CAROL. at GEORGIA	Georgia	Georgia	So. Carol.	Georgia	Georgia	Georgia 4-1
MICH. ST. at INDIANA	Mich. St.	Mich. St.	Indiana	Michigan St.	Mich. St.	Mich. St. 4-1
MISSOURI at KANSAS ST.	Missouri	Missouri	Missouri	Missouri	Missouri	Missouri 5-0
N. CAROL. ST. at KENTUCKY	Kentucky	Kentucky	Kentucky	N. Carol. St.	Kentucky	Kentucky 4-1
CLEMSON at MARYLAND	Clemson	Clemson	Clemson	Maryland	Clemson	Clemson 4-1
IOWA at MINNESOTA	Minnesota	Minnesota	Iowa	Minnesota	Minnesota	Minnesota 4-1
N. MEX. ST. at N. TEX. ST.	N. Tex. St.	N. Tex. St.	N. Tex. St.	N. Tex. St.	N. Mex. St.	N. Tex. St. 4-1
KANSAS at OKLA ST.	Okla. St.	Okla. St.	Kansas	Okla. St.	Kansas	Okla. St. 3-2
WEST VA. at PENN ST.	Penn St.	Penn St.	Penn St.	West Va.	Penn. St.	Penn St. 4-1
CALIF. at SOUTH. CAL.	South Cal	South. Cal	South. Cal.	South. Cal	South. Cal	South. Cal. 5-0
OREGON ST. at STANFORD	Stanford	Stanford	Stanford	Stanford	Stanford	Stanford 5-0
PITTSBURGH at SYRACUSE	Pittsburgh	Pittsburgh	Syracuse	Pittsburgh	Pittsburgh	Pittsburgh 4-1
W. TEX ST. at UT ARLING.	W. Tex. St.	W. Tex. St.	W. Tex. St.	W. Tex. St.	W. Tex. St.	W. Tex. St. 5-0
OREGON at WASHINGTON	Oregon	Washington	Washington	Oregon	Oregon	Oregon 3-2
MICHIGAN at WISCONSIN	Michigan	Michigan	Michigan	Michigan	Michigan	Michigan 5-0

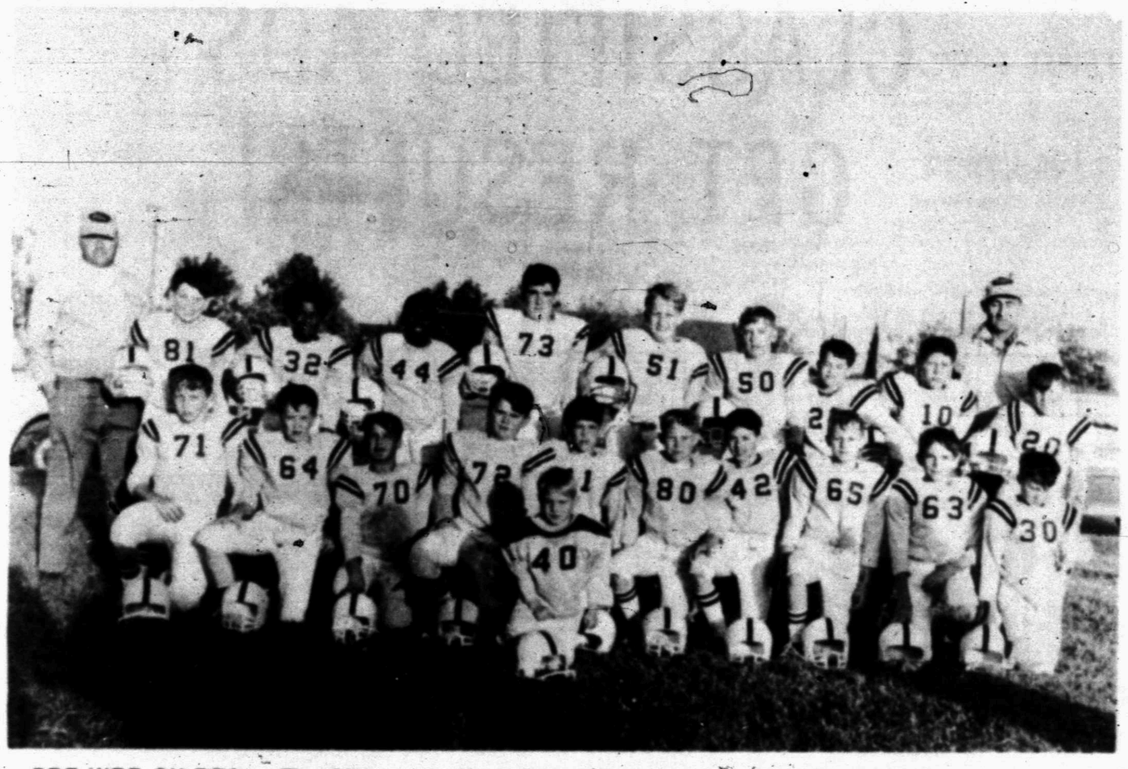

PEE WEE OILERS — The Oilers completed the Boys' Club football season with a perfect 6-0 record. They will combine with the Gassers for the playoff game Saturday, Oct. 31, at the Travis Junior High field. Team members are, from left to right, Front Row, Kneeling, Kyle Freeman, the mascot; Middle Row, Mark Mueller, Keith Ward, Bobby Kornegay, Darrell Lester, Mark Duke, Lee Jerrell, Russell Sutton, Jimmy Walls, Ricky Brumley and, Randy Lewis; and, Top Row, Coach R. D. Pierce, Mike O'Day, Robert Riggins, Anthony Lewis, Curtis Johnson, Al Floyd, Danny McCormack, Marcus Anderson, Ricky Beard, Doug Vaughn and Coach Charles Freeman.

THE X'S — The X's are undefeated in intramural football competition at Snyder High School after five games. Director of intramural sports is Eddie Williams. The top two teams of the 7-team league will play a best two of three series to determine the champion.

Javelinas Slip In Grid Poll

By THE ASSOCIATED PRESS

Arkansas State is still No. 1 in The Associated Press weekly College Division football poll—but a collection of Grizzlies are nipping at the Bears' heels.

Montana's Grizzlies, 7-0, who were a distant 49 points behind Arkansas State, 6-0, a week ago in the voting by a national panel of sportswriters and sportscasters, lumbered within six points of the top in the latest balloting announced Wednesday.

The team received four first-place votes—Montana for its 35-7 romp over South Dakota and Arkansas State for its 28-23 trimming of Abilene Christian but the Bears edged the Grizzlies in total points, 257-251.

Tampa, 6-0, which received three first-place votes, held on to third place with 219 points by belting Xavier of Ohio 33-10.

North Dakota State, No. 6 a week ago, cruised into fourth place with a 6-0-1 record and 171 points while Tennessee State, 6-0, remained fifth with 143.

Texas A&I, stunned 38-21 by unranked Angelo State for its first setback in six games to drop from fourth to eleventh.

Filling out the top 10 are Western Kentucky, Delaware, Southern Illinois, Southwest Louisiana and Wofford.

The Top Twenty teams, with first-place votes in parentheses and total points tabulated on a 20-18-16-14-12-10-9-8-7 etc. formula:

1.	Arkansas State (4)	257
2.	Montana (4)	251
3.	Tamps (3)	219
4.	North Dakota State	171
5.	Tennessee State	143
6.	Western Kentucky (1)	139
7.	Delaware	115
8.	Southern Illinois	111
9.	Southwest Lousiana	94
10.	Wofford (3)	77
11.	Texas A&I (1)	75
12.	Alcorn A&M	66
13.	Linfield (1)	38
14.	Wittenberg	34
15.	Boise State	23
16.	Abilene Christian	22
17.	St. Olaf	21
18.	Springfield (Mass.)	20
19.	Eastern Kentucky	20
20.	Grambling	20

Monuments·Markers

LASTING MEMORIALS FOR YOUR LOVED ONES PLACED IN ALL SCURRY COUNTY CEMETERIES

Complete Selection
HILLSIDE MONUMENT CO.
Offices At Bell-Seale Funeral Home

Also Curbing 3101 Ave. S Phone 573-5454

Big Wrestling Card Set Saturday Night

Wrestling returns to Snyder at the Scurry County Coliseum Saturday at 8 p.m. with a giant wrestling card.

The main event will be a tagteam match. Pak Song and Sakaguchi will be going against Gorgeous George Jr. and the Lawman. Pak Song, the Korean assassin, who is the "most deadly wrestler" ever to come to Texas, will be returning to the coliseum Saturday night. He will have his tagteam partner, Sakaguchi, with him.

Mr. Sakaguchi, like Pak Song, stands 6-5 and weighs 290 pounds. Sakaguchi was five years all-world karate champion before turning professional. Both of these orientals are "deadly" at the art of karate and judo. Pak Song has injured more wrestlers than any other man, promoters said. They also are masters of the vicious stomach claw. When they meet the Lawman and Gorgeous George, Jr. Saturday night this will be one of the wildest matches ever seen in Texas.

The Lawman, from Abilene, is one of the biggest favorites to wrestlers in Snyder. He is a rough and rugged type wrestler. He is known as the best "Blood and gut" fighter in wrestling today. His partner, Gorgeous George, Jr., is another big favorite in Snyder. He is a noted country and western singer and he sang on a country and western show in the coliseum a few weeks ago. The fans in Snyder will long remember this tagteam match. It will be one of the best.

The semifinal will be a midget man match — Cowboy Bradley Vs. Billy the Kid. Both of these little wrestlers weigh in around 95 pounds. Without a doubt, these are two of the greatest midgets in wrestling today. These little midgets will keep the fans standing with excitement and there won't be a dull moment when these two crawl into the ring against each other.

The special event will be Gladiator Vs. Salvador Dominguez. The Gladiator is a giant masked Negro wrestler, who is "hated" by the fans. He will do anything to win a match, promoters said, but he will be in for a hard night Saturday when he meets Salvador Dominguez, one of the greatest Mexican wrestlers in the United States today.

Tickets are on sale at the Scurry County Coliseum at the rate of $2 for ringside, $1.50 for general admission and $1 for children of ages four through 11. A huge crowd is expected for these great matches.

SEE THE
HONDA
THOMAS HONDA
2103 25th

WRESTLING
HALLOWEEN
Sat., Oct. 31st—8 P.M.

TAG TEAM

PAK SONG
Korean Assassin
6'5" — 285 Lbs.
And
SAKAGUCHI
6'5" — 295 Lb. Japanese
VS.
THE LAWMAN
And
Gorgeous George, Jr.

MIDGETS—MIDGETS

COWBOY BRADLEY
49 Inches — 95 Lbs.
VS.
BILLY THE KID
50 Inches — 98 Lbs.

THE GLADIATOR
VS.
Salvador Domingues

Scurry County Coliseum
Tickets On Sale Coliseum
For Res. — 573-9811

Ringside	2.00
Gen. Adm.	1.50
Kids—4-11	1.00

Tornadoes Fall Out Of Grid Poll

By THE ASSOCIATED PRESS

There were some newcomers to The Associated Press top 10 Texas schoolboy football poll today, but most clubs held their positions with Wichita Falls in Class 4-A, Ennis in 3-A, Iowa Park in 2-A and Poth in A continuing to dominate.

Arlington jumped into the No. 10 spot in Class 4-A as Killeen, tied 28-28 by Corsicana, dropped out of the rankings. LaMarque moved into Killeen's No. 5 spot. The only other significant change saw Corpus Christi Miller edge ahead of Beaumont Charlton-Pollard into the No. 8 position.

In Class 3-A, Daingerfield took over Brenham's No. 4 spot. Brenham tumbled to No. 9 in the rankings after a 13-3 loss to A&M Consolidated. Lamesa lost its No. 7 position to Dumas after it was clubbed 20-10 by Colorado City. Henderson moved into 10th place.

The 2-A rankings showed Dalhart grabbing Granbury's No. 7 spot after the latter fell to Fort Worth Kirkpatrick 30-18. George West moved into the ratings in the No. 10 spot.

The only change in A was San Augustine moving ahead of White Deer into 7th place. White Deer dropped to the No. 8 spot.

By THE ASSOCIATED PRESS

The Associated Press Schoolboy Football Poll, with first place votes in parentheses, season records and points on a 10-9-8-7-6-5-4-3-2-1 basis.

Class AAAA			
1.	Wichita Falls (38)	7-0	198
2.	Odessa Permian (1)	7-0	169
3.	Port Arthur Jefferson (1)	7-0	139
4.	Austin Reagan	6-1	121
5.	LaMarque	7-0	91
6.	Dallas South Oak Cliff	8-0	77
7.	Baytown Lee	7-0	69
8.	Corpus Christi Miller	7-0	51
9.	Beaumont Charlton-Pollard	7-0	49
10.	Arlington	7-0	24
Class AAA			
1.	Ennis (14)	7-0	189
2.	Jasper (2)	7-0	168
3.	Brownwood (4)	6-1	165
4.	Daingerfield	7-0	126
5.	Monahans	6-1	119
6.	Jacksonville	6-1	84
7.	Dumas	4-2	66
8.	Plano	5-1	60
9.	Brenham	6-1	37
10.	Henderson	7-0	16
Class AA			
1.	Iowa Park (17)	7-0	195
2.	Refugio (2)	7-0	170
3.	Eastland	7-0	140
4.	Floydada	7-0	133
5.	Marf	7-0	119
6.	Kirbyville (1)	7-0	109
7.	Dalhart	7-0	68
8.	Friendswood	7-0	36
9.	Giddings	7-0	32
10.	George West	7-0	23

Use Daily News Classified Ads. — Phone 573-5486.

GENE'S GUN SHOP
3002 Hill Ave.
Open Week Days After 5 P.M.
Open All Day Saturday
• Rebuilding • Drill & Tap
• Repairs • Stock Work
• Rifle Ammo Reloaded
Some Gun Parts In Stock
GENE BOWLIN — 573-2383

FALL TUNE UP SPECIAL . . .
Any 6 Cyl. Car ..... Only $16.77 (Reg. 21.50)
Any 8 Cyl. Car ..... Only $21.77 (Reg. 28.95)
INCLUDES: New Points & Condenser, New Spark Plugs, Check Alternator, Set Timing, Adjust Carburetor & Automatic Choke, Check Emission Controls.
LES FRANCIS
25th & Ave. H Ph. 537-5456

Carnival SHOPPING LIST
Quality, savings main values, too. So shop a lot. It's Happy Time for you!
THE HAPPY TIME TO SAVE

Shurfine Apple Sauce 16 oz.	5/$1.00
Shurfine Apple Butter 28 oz.	3/$1.00
Shurfine Asparagus Sp. All Grn. Cut 14 oz.	3/$1.00
Soflin Bathroom Tissue Asst'd Col 10 Roll	$ .79
Shurfine Beets Sliced 16 oz.	6/$1.00
Shurfresh Biscuits Sw.-But. Milk 8 oz.	13/$1.00
Shurfine Blackeyes Fresh Shelled 15 oz.	7/$1.00
Shurfine Cake Mixes Dv.-Wt.-Yw. 18½ oz.	4/$1.00
Shurfine Catsup 20 oz.	3/$1.00
Shurfine Coffee Vac Pak 1 lb.	$ .79
Shurfine Corn Golden CS-WK 17 oz.	5/$1.00
Shurfresh Crackers Saltine 16 oz.	2/$ .49
Shurfine Cranberry Sauce Strained 16 oz.	4/$1.00
Shurfine Cucumber Chips Fresh Pak 16 oz.	3/$1.00
Energy Detergent Powdered 49 oz.	$ .49
Roxey Dog Food 15 oz.	13/$1.00
Shurfine Flour 5 lb. Paper Bag	$ .39
Shurfine Fruit Cocktail 16 oz.	4/$1.00
Shurfine Green Beans 3 Sv Cut Ref 16 oz.	6/$1.00
Shurfine Ham Canned Pear Shaped 3 lb.	$2.69
Shurfresh Margarine Quarters 16 oz.	5/$1.00
Shurfine Milk Evaporated 14 oz.	6/$1.00
Shurfine Orange Juice Frozen 12 oz.	3/$1.00
Shurfine Pancake Mix 32 oz.	$ .39
Shurfine Peaches YC Hlvs.-Sliced 29 oz.	3/$ .89
Shurfine Pears Bartlett Halves 16 oz.	4/$1.00
Shurfine Peas Sweet Early Harvest 17 oz.	5/$1.00
Shurfine Pickles Whole Sweet 22 oz.	2/$1.00
Shurfine Pineapple Crushed-Sliced 20 oz.	3/$1.00
Shurfine Pineapple Juice 46 oz.	3/$1.00
Shurfine Pork & Beans 16 oz.	8/$1.00
Shurfine Potatoes Whole Irish 16 oz.	7/$1.00
Shurfine Preserves Strawberry 18 oz.	2/$1.00
Shurfine Pumpkin 14 oz.	6/$1.00
Shurfine Rice Medium Grain 32 oz.	$ .29
Shurfine Salad Dressing 32 oz.	$ .39
Shurfine Salmon Red Alaska 16 oz.	$ .98
Shurfine Shortening All Vegetable 3 lb.	$ .69
Shurfine Spinach 15 oz.	6/$1.00
Shurfine Syrup Pancake 32 oz.	2/$ .89
Shurfine Tomatoes Whole Peeled 16 oz.	5/$1.00
Shurfine Tomato Juice Fancy 46 oz.	3/$1.00
Shurfine Tomato Sauce 8 oz.	10/$1.00
Shurfine Vienna Sausage 4 oz.	4/$1.00

KRAFT VELVEETA 2 Lbs. $1.19

BREAK-O-DAY LARGE EGGS 2 Doz. 89c

GIANT BOLD 73c Ea.

IDAHOAN INSTANT POTATOES 16 OZ. 35c Ea.

COKE KING SIZE 6 BTL. CTN. 2 For 89c

ARMOURS TEXAS BRAND CHILI 69c

HALLOWEEN CANDY FOR THE SPOOKS—GOBLINS

BEST MEAT—BEST PRICE

SIRLOIN STEAK	USDA Choice Lb.	95c
CHUCK ROAST	Center Cut Lb.	67c
CHUCK ROAST	Boneless Lb.	85c
ROUND STEAK	Lb.	98c
ARM ROAST	Fine for Swiss Lb.	79c
PIKES PEAK ROAST	Boneless Lb.	87c
CALF LIVER	Fresh Lb.	39c
Hamburger Meat	3 Lbs.	$1.00
GROUND CHUCK	Lb.	73c
PORK SAUSAGE	Market Made Lb.	49c
RUMP ROAST	Boneless Lb.	98c
GOOCH FRANKS	1 Lb.	59c
GOOCH BACON	Lb.	69c

FROZEN FOODS

COBBLERS	Ole South	89c
PIZZA	Totinos 15 Oz.	73c
HONEY BUNS	Morton 2 For	55c
PATIO DINNERS	12 Oz.	49c
CUT CORN	Shurfine 24 Oz.	45c

FRESH PRODUCE

ORANGES	Sunkist Lb.	15c
YAMS	Portales Lb.	17c
CABBAGE	Green Heads Lb.	7c
APPLES	Red Rome Lb.	17c
AVOCADOS	Each	17c

OPEN 7 A.M.-9 P.M. SUN. THRU SAT.

WE GIVE GOLD BOND STAMPS
DOUBLE WED.—WITH $2.50 PURCHASE

Early's Grocery & Market
WE DON'T SELL ALL THE MEAT IN TOWN
JUST THE BEST MEAT IN TOWN

THE PROGRAMMER!

Economic Figures May Mask Area Conditions

By JOHN CUNIFF
AP Business Analyst

NEW YORK (AP) — In a geographically large, industrially diverse nation such as the United States, many of the popularly recognized economic statistics can sometimes mask rather than reveal certain conditions.

The reason: They are figures for the nation as a whole, and seldom reflect the actual conditions existing in any one area of the country. In fact, national averages may be said to reflect conditions at no point in the country.

The unemployment statistics provide a good example. The latest rate of joblessness was 5.5 per cent for the nation as a whole, indicating that as far as job seekers were concerned, there existed a stiff recession.

The truth is, however, that the economics of some areas are enveloped in what looks more like a depression, with unemployment rates more than double the national average.

Relative economic strength in parts of the Southeast, for example, disguises extreme weakness in sections of California and the Pacific Northwest.

Popular usage of the national rates also obscures the fact that in some urban core areas the unemployment rate might be 25 per cent or more, and that the rate of nonwhites is double that for whites.

The popular figure also cannot reveal the changes in fate of the various components of the labor force. Engineers, for example, are experiencing wholesale layoffs because of cuts in defense and aerospace budgets.

Many a technically trained worker has but two choices: Sell his home and move his family to another section of the country, or leave his profession for a job paying considerably less.

The unemployment picture, therefore, is generally worse than the national average or better than it. The real picture depends upon who you are, what you do and where you live. Nobody is average and nobody lives in National. There is no such place.

Bomb Squad Finds Cookies

DETROIT (AP) — Postal workers summoned police to the Detroit federal building Monday night after a report a young woman acted strangely when she mailed a package.

The bomb squad was called. Reading the return address on the package, police went to the woman's home and brought her down to open the package. Authorities said the package was addressed to a court worker in care of a court.

Police said the woman explained she may have looked startled when she deposited the package because she thought the contents may have been broken when the package fell into the mail chute.

The box held cookies.

Lawmen To Meet With Mitchell

WASHINGTON (AP) — Atty. Gen. John N. Mitchell and a baker's dozen of the nation's top law officers meet Friday for a discussion of the escalation in police shootings and terrorist bombings.

The conference grew out of an invitation dropped by the attorney general in a speech earlier this month to the International Association of Chiefs of Police.

Such a meeting, Mitchell said then, "would be most constructive and most helpful in clarifying all of the problems relating to these subject matters."

Adding urgency to the attempt to find solutions are figures released recently by the IACP showing 560 attacks on policemen and 21 deaths for the three-month period starting last July 1.

The IACP count also listed 141 bombings during the period.

Among the problems likely to be discussed by the 13 state and local law enforcement heads invited: Alleged failure of federal authorities to pass on some information to local police.

Such a failure was alluded to last summer when several Midwestern mayors met in Omaha, Neb., after a rash of bombings in their cities. But Omaha Mayor Eugene Leahy, who raised the charge, refused to elaborate.

A subsequent meeting with Mitchell quieted complaints by the mayors, but similar rumblings have come out of several police organizations, including the IACP.

The planet Venus shows a face broiled by 1,000 degrees fahrenheit, seething with lava and breathing out a thick smog of smothering gases.

Beggars Have New Gimmicks

NEW YORK (AP) — For the panhandlers of New York City, the days of "Can you spare a dime for a cup of coffee?" are long gone.

As in any modern American business, panhandling has come up with a new bag of gimmicks to increase productivity.

A man, wearing a neat business suit and carrying a slick valise, comes up to you in the Port Authority bus terminal near Times Square.

"Hey buddy," he says. "Help me out, huh? Lost my wallet somewhere and haven't got enough change to get home to New Jersey. Need 40 cents."

He is difficult to resist. But despite his well-groomed, commuter look, the man is probably a panhandler.

Another man, observed recently on a Manhattan street corner, has come up with a more elaborate and probably more profitable version of the same game. He held a fist-full of cash and stopped passersby saying: "Do me a favor, pal? My car got towed away and I don't have enough cash to get it out of the police garage. All I need is four more bucks and I'll have the $75 for the fine and the towing fee."

Clever, huh? So clever, in fact, that this panhandler and other industrious beggars may take in as much as $200 or more a week by simply asking for spare change.

Panhandlers tend to congregate in areas where they will meet unsuspecting, less hardened out-of-towners. The bus and railroad stations are favorite spots, as are the major tourist attractions.

Music is often used to lure nickels and dimes from people. A man who stations himself daily near St. Patrick's Cathedral plays the violin while people drop change into a hat on the sidewalk. Another fellow plays a trumpet daily near a major department store. He has a dish for change and a sign saying, "Trying to get better."

Passengers getting off buses at the Port Authority often have their bags grabbed by persons who say they'll take them to the nearest taxi stand. Once at the taxi stand, they demand a dollar for their services. Official porters charge 35 cents and no tipping is permitted.

Begging is against the law. In New York it is illegal for persons to loiter for the purpose of begging or soliciting. The maximum penalty is $250. Few beggars, however, are ever arrested. Most citizens don't bother turning in complaints.

Fluoridation Pays Off

NEWBURGH, N.Y. (AP) — A 25-year-old water fluoridation program has resulted in 60 per cent less tooth decay and has saved $640,000 in dental expenses for long-time residents of this city of 25,000, David B. Ast, the state health department's director of medical services, told an anniversary luncheon.

Cash Given For Old Glass

NEWARK, N.J. (AP) — The City of Newark is trying to turning old glass into new cash for community groups.

In a joint program with Owens-Illinois Glass Co., the city is setting up collection points in various parts of the city to gather old glass bottles and jars which can be processed to make new glass.

The company will pay $20 a ton which will go to groups such as the Police Athletic League.

The oldest discovered shoe is an Egyptian papyrus sandal dating from about 2,000 B.C.

MARY WORTH

KERRY DRAKE

CLASSIFIED ADS GET RESULTS!

JOE PALOOKA

PLAIN JANE

TIGER

REX MORGAN

DENNIS THE MENACE

"I'M SORRY TO REPORT, GENTLEMEN, THAT IT FAILED THE DENNIS TEST. WE CAN NOT CALL IT 'UNBREAKABLE'."

MISS YOUR PAPER?
If You Do Not Receive Your Paper By 5:30 P.M. Daily or 7:30 A.M. Sunday
CALL
573-5486
CIRCULATION DEPT.
Before 6:30 P.M. Daily or 8:30 A.M. Sunday
SNYDER DAILY NEWS

Junior Editors Quiz on DOLPHINS

QUESTION: *Is the dolphin a mammal or a fish?*

* * *

ANSWER: In ancient days, the Greeks observed certain large fish-like looking creatures in the sea, which resembled each other, at least from a distance. They gave the general name dolphin to these creatures and venerated them as sacred to Apollo. Dolphins, they thought, were friendly creatures who carried the souls of the blest to the Islands of Delight. At the same time, poems were being written about the brilliant colors of the dolphin when it came to die. But the Greeks were badly tangled in their natural history. Without realizing it, they were talking about two entirely different animals: one, a deep water fish, the other, a small whale, which is a warm-blooded mammal. Our pictures show the difference in appearance. At top is the large tropical fish with a blunt head called dorado, or dolphin. This is the dolphin which changes to brilliant colors as it dies. The dolphin at bottom is the one not a fish but a mammal, often called a porpoise. These are the smart animals which seem to communicate with each other by making clicking and buzzing sounds. So, a dolphin can be either a fish or a mammal.

10-29

(Karen Bauman of Ft. Collins, Col., wins a prize for this question. You can win $10 cash plus AP's handsome World Yearbook if your question, mailed on a postcard to Junior Editors in care of this newspaper, is selected for a prize.)

CROSSWORD PUZZLE

ACROSS

1. Bargain
5. Town square
10. Whirlpool
11. Dark tea
13. Hebrew month
14. Crazy
15. Pronoun
17. Name for office
19. Coterie
20. Roadster
21. Dixieland
23. Conclude
26. Mine
28. Garden party
29. Prevaricator
31. Utter
33. Rocky hill
34. Phase
36. Correlative of neither
38. Sherbet
39. Eel
44. Nickel symbol
45. Seed coating
46. Wharf
47. Beginner
49. Cheese
50. Rates
51. Inquisitive

DOWN

1. Oldest member
2. Taro root
3. Human Race
4. Poem
5. Missile
6. Booty
7. Moose genus
8. Menagerie
9. Article
12. City's poor section
16. Clear sky
18. Siesta
19. Hard fat
22. About
23. Spritelike
24. Vitamin B-3
25. Golden shiner
27. Snarls
30. Concerning
32. One addressed
35. European siskin
37. Mature
40. Notch
41. Italian resort
42. Meadows
43. Host
45. Topaz hummingbird
48. Alternative

PAC			GOP				GRIP				
AGO			ORA				ROTA				
GUN			BESTOWAL								
EASEL			TUG								
		ORIGIN				DAM					
NOMINAL						MICA					
ALMS			SLEEPER								
BEE			COEVAL								
		SOL		ELOGE							
FRACTION						MAD					
ROTO			NNE			ALE					
ANEW			EER			TAN					

SOLUTION OF YESTERDAY'S PUZZLE

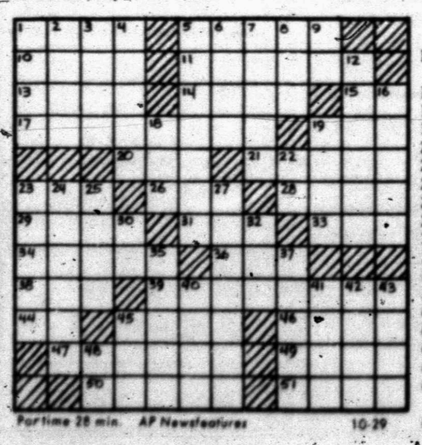

Portime 28 min. AP Newsfeatures 10-29

GET READY FOR HALLOWE'EN!!

Beat Colorado City

All your Trick-or-Treat needs are here at Furr's low Miracle Prices. You are ahead by shopping Furr's during every season! Why accept less?

POP CORN Food Club Yellow 2-Lbs. 19¢

ROUND STEAK Furr's Proten Lb. EVERYDAY LOW PRICE 89¢

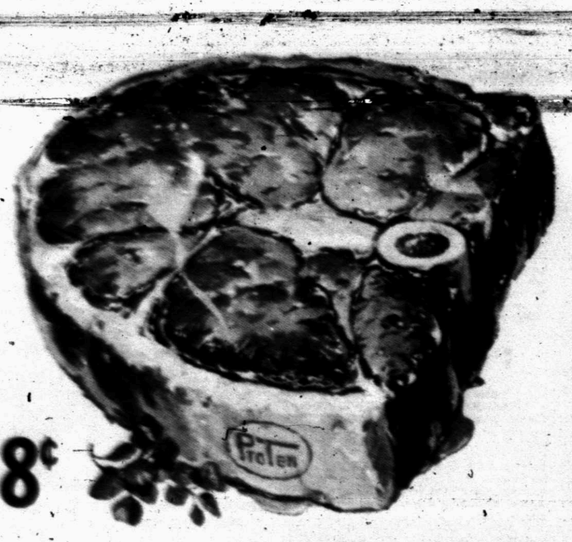

ROAST Chuck Furr's Proten Lb. EVERYDAY LOW PRICE 58¢

CHUCK STEAK Furr's PProten Lb. EVERYDAY LOW PRICE 68¢

SIRLOIN STEAK Furr's Proten Lb. EVERYDAY LOW PRICE 89¢

FRYERS Fresh Dressed Whole Lb. USDA Inspected 25¢

CARAMELS Kraft 14 Oz. Pkg. 29¢

KOOL-AID Asst. Flavors Reg. Pkg. 6 FOR 25¢

SUGAR SWEETENED KOOL-AID, Pkg. 10c

GUM Wrigley's 20—5c Pkgs. Ctn. 59¢

TOWELS Gala, Decorated or Colors Lg. Roll 29¢

APPLE JUICE Food Club Qt. 3 For $1

PINEAPPLE Gaylord Sliced or Crushed No. 2 Can 4 For $1

APPLE CIDER White House Gal. 99¢ ½ Gal. 59c

CHERRIES Food Club Red Sour Pitted No. 303 Can 4 FOR $1.00

SPINACH Food Club No. 303 Can 6 FOR $1.00

CAKE MIX Food Club Asst. Flavors 19 Oz. Pkg. 4 FOR $1.00

MARGARINE Food Club Deluxe Quarters Lb. 5 FOR $1.00

BUTTERMILK Farm Pac ½ Gallon Carton 45¢

GREEN BEANS Food Club Cut No. 303 Can 6 FOR $1.00

POT PIES Top Frost Fresh Frozen Chicken, Beef, Turkey 8 Oz. 6 FOR $1.00

CATSUP Food Club 26 Oz. Bottle 3 FOR $1.00

JUICE Vegetable Cocktail Food Club 46 Oz. Can 3 FOR $1.00

PINTO BEANS Gaylord Dry No. 300 Can 8 For $1

Sweet Potatoes Gaylord No. 2½ Can 3 For $1

SOUP Food Club Mushroom Can 6 For $1.00

SWEET PEAS Food Club No. 303 Can 5 For $1.00

WE GIVE GOLD BOND STAMPS

CANNED HAMS Food Club 3 Lb. Can $2.99

SHOULDER ROAST Lb. 78c

SAUSAGE Jimmy Dean 2 Lbs. $1.49

STEAK Rib Chop, Furr's Proten Lb. 79c

ROAST Rump, Furr's Proten Lb. 85c

SHORT RIBS Deluxe Bar-B-Que Furr's Proten, Lb. 49c

STEW MEAT Boneless, Lean Lb. 79c

BOLOGNA Farm Pac 12 Oz. 63c

PORK STEAK Boston Butt Lb. 79c

Shrimp Cocktail Singleton 4 Oz. Glass 3 For 99c

CHEESE Longhorn Style Block Lb. 79c

WE REDEEM U.S.D.A. FOOD STAMPS

FURR'S IS YOUR OFFICIAL FOOD REDEMPTION CENTER IN SNYDER

Fresh Frozen Foods

PIES Johnston, Apple, Pumpkin or Mince Fresh Frozen, Ea. 59¢

MIX OR MATCH

BLACKEYE PEAS Top Frost Fresh Frozen

CAULIFLOWER Top Frost Fresh Frozen

PEAS & ONIONS Top Frost In Sauce Fresh Frozen

OKRA Top Frost Cut Fresh Frozen

YOUR CHOICE 10 OZ. PKG. 4 FOR $1.00

WAFFLES Top Frost Fresh Frozen 10 Oz. Pkg. 5 FOR $1.00

Hawaiian Punch Fruit Juice Red F.F., 6 Oz. Can 5 For $1

General Merchandise

DEODORANT 7 Oz. Right Guard With Free Flair Pen 89¢

COLOR FILM Kodak CX126-12 Print Ea. 97¢

NAIL POLISH REMOVER Sue Prue 6 Oz. 19c

TUFFY TOOTH SAYS... JOIN COLGATE'S DENTAL HEALTH PROGRAM!

BUY TODAY... 6¢ OFF FAMILY SIZE 6.75 OZ.

SEND FOR TUFFY TOOTH DENTAL KIT only 50¢ 63¢

NEW Excedrin EXTRA STRENGTH PAIN RELIEVER $1.13

AFTER SHAVE Hal Karate 4 Oz. 96c

EYE DROPS Visine 1/2 Oz. 97c

LAXATIVE Correctol 30's 99c

TUMS Bottle 100's 59c

CORN Food Club Whole Kernel, 12 Oz. Can 5 For $1.00

Pineapple Juice Food Club 46 Oz. Can 3 For $1.00

GALA NAPKINS Family 160 Ct. Pkg. 29c

TOWELS Gala Decorated 2-Roll Pkg. 39c

FRUITS & VEGETABLES

APPLES Red Delicious Washington State 5 Lbs. $1.00

YELLOW ONIONS Colo. Sweet Spanish Lb. 7¢

POTATOES All Purpose Russet 10-Lb. Bag 51¢

GRAPEFRUIT Ruby Red New Crop, Lb. 15c

SWEET POTATOES Lb. 15c

TURNIPS Calif. Purple Top Lb. 17c

TOMATOES Salad Size Lb. 22c

PINEAPPLES Fresh from Hawaii Each 89c

CELERY California Green Pascal, Stalk 23c

ORANGES Texas New Crop 2 Lbs. 25c

GREENS Mustard or Turnip Large Bunch, Ea. 2 For 35c

Green Onions Fine for Salads, Bunch 3 For 29c

PUMPKINS Jack-O-Lantern Size 35-40 Lbs. $2.00

GARLIC Top Fresh Cello Carton 19c

CARROTS Top Fresh 1-Lb. Cello Pkg. 11c

WANT ADS DO THE JOB FAST!

No Proclamation

OMAHA, Neb. (AP) — Mayor Eugene Leahy has designated Oct. 25-31 "No Proclamation Week."

"We have run out of weeks to proclaim," he said.

Public Notice

CONTRACTORS NOTICE OF TEXAS HIGHWAY CONSTRUCTION

Sealed proposals for constructing 5.453 miles of Rebuild Grd.-Str. Base & Surf. From Martin C.L. to 1 Mile E. of F.M. 2599 on Highway No. F.M. 87, covered by C-548 in Howard County, will be received at the Highway Department, Austin, until 9:00 A.M., November 13, 1970, and then publicly opened and read.

Plans and specifications, including minimum wage rates as provided by Law are available at the office of J. H. Smoot, Resident Engineer, Big Spring, Texas, and Texas Highway Department, Austin. Usual rights reserved.

Public Notice

CONTRACTORS NOTICE OF TEXAS HIGHWAY CONSTRUCTION

Sealed proposals for constructing 4.957 miles of Gr., Strs., Flex. Base & One Crse Surf. Trt.

From 11.8 Mi. S. of US 80

To Fisher Co. Line on Highway No. SH 70, covered by RS 511(6) in Kent County, will be received at the Highway Department, Austin, until 9:00 A.M., November 12, 1970, and then publicly opened and read.

The State Highway Department, in accordance with the provisions of Title VI of the Civil Rights Act of 1964 (78 Stat. 252) and the Regulations of the U.S. Department of Transportation (15 C.F.R., Part 8), issued pursuant to such Act, hereby notifies all bidders that it will affirmatively insure that the contract entered into pursuant to this advertisement will be awarded to the lowest responsible bidder without discrimination on the ground of race, color, or national origin.

Plans and specifications, including minimum wage rates as provided by Law are available at the office of B. R. Wilkinson, Resident Engineer, Colorado City, Texas, and Texas Highway Department, Austin. Usual rights reserved.

Public Notice

NOTICE AFFORDING OPPORTUNITY FOR PUBLIC HEARING-CORRIDOR (LOCATION) AND DESIGN (COMBINED HEARING)

The Texas Highway Department is planning the construction of Farm to Market Road 1054, from U.S. 180, 12 miles West of Gail to South-6.6 miles.

The proposed project is located in the Southwest part of Borden County and will be a usual paved farm to market highway consisting of a two lane, 20 ft. asphalt paved surface.

Maps and other drawings showing the proposed location and geometric design and any other information about the proposed project are on file and available for inspection and copying at the Resident Engineer's office at 111 North Avenue V, Snyder, Texas. Mr. Homer F. Ray is the Resident Engineer for the project. Also, the drawings showing the proposed geometric design have been placed on file with the County Judge of Borden County.

Information about the State's Relocation Assistance Program, the benefits and services for displacees and the relocation assistance office as well as information about the tentative schedules for acquisition of right of way and construction can be obtained at the Resident Engineer's office.

Any interested citizen may request that a public hearing be held covering the social, economic and environmental effects of the proposed location and design for this highway project by delivering a written request to the Resident Engineer's office on or before November 19, 1970.

In the event such a request is received, a public hearing will be scheduled and adequate notice will be publicized about the date and location of the hearing.

CLASSIFIED ADVERTISING RATES & SCHEDULE
15 WORD MINIMUM

1day per word	6c
2days per word	11c
3days per word	15c
4days per word	18c
5days per word	20c
6th day	22c
Legals, per word	6c
Card of thanks, per word	6c

Each additional day 2c per word. These rates for consecutive insertions only. All ads are cash unless customer has an established account with The Snyder Daily News. No refund will be made on an ad after appearing in paper. The Publisher is not responsible for copy omissions, typographical errors or any unintentional error that may occur further than to correct it in the next issue after it is brought to his attention.

ERRORS

The Daily News can not be responsible for more than one incorrect insertion. Claims cannot be considered unless made within three days from date of publication. No allowance can be made when errors do not materially affect the value of the advertisement. All out of town orders must be accompanied by cash, check or money order. Deadline 4:30 p. Monday through Friday, prior to day of publication. Deadline Sunday, 4:30 p.m. Friday.

Joplin Dies Of Overdose

LOS ANGELES (AP) — Janis Joplin, internationally acclaimed rock-blues singer, died accidentally from an injection of unusually powerful heroin, the coroner says.

Coroner Thomas Noguchi said Wednesday a psychological study indicated the 27-year-old Texas-born superstar wasn't trying to commit suicide when she died in her Hollywood apartment Oct. 4.

The singer was moody and had been drinking liquor heavily and shooting heroin several days before her death, Noguchi said.

SCOOTERS-BIKES B-9

Minico trail bikes and mini-bikes — SECUMSEH 4HP engine. Toth's Marine 910 E. Hwy.

BUSINESS OPP. C

DALLAS POLICE DEPT.

Needs Career Officers

High School Diploma only. Starting salary is $620 to $700 based on level of education. Age 19½ thru 38. Min. Ht. 5' 7" Min. Wt. 140 lbs. Vision 20-70 correctable to 20-20 & not Color Blind. No 4F or 1Y draft classification. An honoorable discharge only. Representatives will be at the Holiday Inn, Big Spring, Texas, Oct. 27 and 28, 1 PM to 7 PM and the Holiday Inn, San Angelo, Tex., Oct. 29, 1 PM to 7 PM

SPECIAL NOTICES A-2

Called meeting at SCURRY LODGE No. 706 at 7:30 pm Thursday, October 29 for work in EA degree. All members are urged to attend. Visitors welcome. W. H. Baldwin WM., G. P. Proctor, Sec.

SPECIAL NOTICES A-2

IF YOU drink, that's your problem, if you want to stop, that's our problem. Alcoholics Anonymous 573-9980 and 573-7970

I AM not responsible for any debts other than my own. Billy Foree

LOST AND FOUND A-4

STRAYED FROM vicinity of 28th & Ave. E Male Siamese cat. Reward offered. 573-2811 or 573-9013

BUTANE

CALL SCURRY Butane Company 573-3721 for prompt gas delivery. Sales and domestic and commercial appliances

AUTOMOBILES B

AUTOS FOR SALE B-1

WHITE 1963 Ford station wagon, 390 cruise-a-matic transmission. Good tires, runs good. Best offer over $450.00. Call 573-3169.

'65 FORD Falcon Ranchero. New motor. Graham Smith. 573-5852

1969 Volkswagen. Extra clean. See at Herb's Barber Shop or Call 573-7073.

TRAILERS B-3

TRAVEL TRAILERS
Hi-Lo's-Golden Falcons, Roadmaster (Goosenecks) Travois Pickup Campers

1970 and 1971 Models

Fully Self contained
We service and repair
Spare parts — accessories
Snyder Hi-Lo Trailer Sales
17th St. and Avenue I
573-7528
Snyder, Texas 79549

HOLIDAY RAMBLER TRAVEL TRAILERS
18 Ft. $2495 18 Ft.
Fully self contained. Only 20-1970 models left to be sold at dealer cost, to make room for 1971s.
MODERN PONTIAC—OLDS
I.H 20 at Lamar, Sweetwater, Texas 235-8401, Sweetwater 672-4211, Abilene.

BUSINESS SERVICES D

ELEC. SERVICE D-4

For your TV troubles call
STRICKLAND'S TV SERVICE
573-6942
319 35th St.
Hoyle D. Strickland

EXTERMINATORS D-5

ROACHES AND silver fish, any size house guaranteed for one year. $11.95 AAA Exterminators 573-9863.

PAINTING-PAPER D-11

PAINTING WANTED: Spray, brush or roller. Interior or exterior. All work guaranteed. Free estimates. Call 573-6219.

MISCELLANEOUS D-26

WINDSOR OVERHEAD DOORS SALES, SERVICES & REPAIRS JACK WRIGHT — 573-9890 or 573-2394

POODLE CLIPPING. Call for appointment. 573-7169

PERSONAL POODLE Grooming will be in Snyder November 3 & 4th. Call for appointment. 573-7546.

Color Film Processing
One Day Service
High Quality Processing
8-12 Exposures $2.40
20 Exposures $3.99
Keaton Kolor
6540 N. 6th Abilene, Texas

WILL DO TREE TRIMMING & YARD WORK OF ALL KINDS
ALSO HAVE GARDEN & YARD PLOW
573-2303

EMPLOYMENT E

HELP WANTED MALE E-1

WANTED: 1 man for custom meat cutting, 1 for custom freezer meat wrapping, 1 truck route salesman, 1 cleaning man. Apply in person at Town & Country Meat Market. No phone calls please!

GIN HANDS needed. Layfield Ira Gin. Phone 573-5057.

SEMI DRIVERS NEEDED. Experience helpful but not necessary, for local and over the road hauling. You can earn $10,000 to $15,000 per year if you are willing to learn. For application, call 214-742-2924, or write Safety Dept., United Inc., 4747 Gretna, Dallas, Texas, 75207.

INSTRUCTION F

HIGH SCHOOL
At Home
texts furnished. Diploma awarded. Low monthly payments. V. A. approved. For free brochure write American School, Dept. S, Abilene Office, Box 341, Abilene, Texas 79604. Phone 673-4841.

INSURANCE G-3

MUTUAL OF OMAHA, hospitalization insurance. Write Randy Randolph, P. O. Box 996, Abilene, Texas.

WOMAN'S COLUMN H

ANTIQUES-ART H-1

ANTIQUE CLOCKS
SALES, SERVICE, REPAIR
3607 Hill Ave.
Phone 573-5327

BEAUTY SHOPS H-2

OPEN FRIDAY THE 30th
Hairstyles By Julie
200 S. Harlan, Hermleigh
Check for our get acquainted specials
863-2403
Julie Kimzey, operator

LAUNDRY SERVICE H-5

IRONING WANTED. 807 29th. 573-9749

FARMER'S COLUMN J

FARM EQUIPMENT J-1

TRACTOR FOR sale. John Deere 450 Bulldozer. $10,575.00. Call 573-6910

FOR SALE: 10' welded steel and slatted stock trailer. Like new. $200. Graham Smith. 573-5852

LIVESTOCK J-3

HORSESHOEING & HOOF TRIMMING
Phone 573-9827

CHAROLAIS BULLS
Buck Logan
573-5189

MISCELLANEOUS J-6

HAZEL FLYING Service continues to serve this area with the best in cotton defoliation. phone 573-3571. Snyder Inn. Paul O. Comcowich, manager.

BUILDING MATERIAL K-1

PAY CASH & SAVE
Paneling 4x8 at $3.49
2x4S & 2x6's for $8.95
Outside white paint $2.25
VEAZEY CASH LUMBER
Lamesa Hwy. 573-6612

HOUSEHOLD GOODS K-4

1968 Model Zig Zag Singer. Makes button holes, sews on buttons, makes fancy stitches, darns & monograms. Total price $34.78 or payments of $4.92 per month.
Call 573-2129

DON'T BE misled through phoney advertising, the only approved SINGER dealer for Snyder is Allen Sewing Machine Center

VACUUM CLEANER Supplies. All makes serviced. Snyder's Vacuum Cleaner, headquarters Allen Sewing Machine Center

CLEANINGEST carpet cleaner you ever used, so easy too. Get Blue Lustre. Rent electric shampooer $1. Clark Lumber Co.

EXCELLENT, efficient, economical. Blue Lustre carpet cleaner. Rent electric shampooer $1. Roe's Furniture.

REMOVE carpet paths and spots, fluff beaten down nap with Blue Lustre. Rent shampooer $1. Roe's Furniture.

WESTERN MATTRESS
Buy Direct from the Factory
Mattress — Box Springs
Renovate — New Exchange
Save 50 per cent — New Guarantee
Write or Call
WESTERN MATTRESS
Box 5288 San Angelo

KIRBY
SALES & SERVICE
K. W. Wortham
3111 39th
573-7200

ELECTROLUX
Sales Service
Supplies
Don Adams 216 31st
573-3747

MUSICAL INST. K-5

MUST PICK UP SMALL PIANO AND HAMMOND ORGAN. WILL ALLOW PERSON WITH GOOD CREDIT RATING TO ASSUME PAYMENTS ON EITHER PIANO OR ORGAN OR BOTH. CALL OR WRITE AMERICAN MUSIC CO. 209 E. 8th ODESSA ph. 332-2711.

RALPH J. WESSON
PIANO SERVICE
3726 Austin
Phone 573-7488
Snyder, Texas
Tuning and Repairs
Registered Member Piano Technicians Guild

MISCELLANEOUS K-11

Garage Sale
150 WIGS ALL KINDS, ALL COLORS!
$1.00 and up!
Also, Beauty Shop Equipment and other Miscellaneous Items
3206 Ave B
Friday, Saturday, & Sunday

Garage Sale
3704 Austin
4:00 Friday afternoon 'till Saturday noon

MISCELLANEOUS K-11

Gay 20 Garage Sale
4517 Fredonia
8-6 Saturday

Garage Sale
3002 40th
Friday & Saturday
T. V., freezer, bicycle
Miscellaneous

Garage Sale
October 29-30-31
Furniture, linens, glassware, Many things, New items daily
630 E. 16th, Colo. City

501 NYLON carpet $6.50 installed. Nylon shag $6.95 installed. Call 573-2324.

ONE OF the finer things of life — Blue Lustre carpet and upholstery cleaner. Rent electric shampooer $1. Clark Lumber Co.

Backyard Sale
Thursday at noon until the next Thursday at noon
312 30th

Garage Sale
2405 40th
Thursday & Friday

3 Family Garage Sale
Thursday, Friday and Saturday
Lots of girls clothes sizes 8-12. Some curtains, odds & ends. West on Lamesa Hwy. to Tracers Surveys Inc. Turn right on dirt road. 1st white house, red roof, on left.

FOR SALE: Mesquite wood for fireplace. Call 573-7250

FRIGIDAIRE WASHER for sale. 2702 37th. Call 573-2168 after 5:30 pm on weekdays and anytime on weekends.

WATKINS PRODUCTS: Black pepper, spices, flavorings, medicinal items. Exquisite line cosmetics. Service at your door. Call 573-6817. Carl D. Evans, 2707 Ave V.

WANTED TO BUY K-14

Wanted good used furniture. Buy household or piece. Call 573-5931 or 573-5235.

WANT TO BUY: A counter show case. Call after 5. 573-3659

WANT TO buy a pick up camper or cover. 573-7996.

RENTALS L

FURNISHED APTS. L-3

A & C MOTEL
Kitchenette Apartments
& overnight rooms;
By day or week.
Refrigerated air & new T.V. furnished in every unit.
Not fine & elaborate but clean & comfortable.
Reasonable Rates.
573-9267.

CLEAN THREE room furnished apartment for rent. Private bath & fenced yard. 2013 Ave. E.

TWO ROOM and three room furnished apartments. Also two bedroom apartments with or without T.V. Jack & Jack Realty 573-3452 or 573-3566.

THREE ROOM furnished apartment for rent. Phone 573-6510 after 6 pm.

FURNISHED HOUSES L-5

ONE BEDROOM house for rent. Apply at 1209 28th. 573-7645.

THREE ROOM & bath furnished house for rent on W. 23rd. Call 573-6997.

ONE BEDROOM furnished house. 573-5550.

UNFURNISHED HOUSES L-6

UNFURNISHED 3 bedroom house for rent. Call 573-3620.

REAL ESTATE M

HOUSES FOR SALE M-2

FHA AND VA HOUSES SHOWN ALL WEEK AND SUNDAY TOO!

2. Farm — ½ Section - N.W. of Town, 178 A. Cult. 39 A. Cotton, Good Water, ¼ min., $155 an acre.

3. For Rent several unf. 2 bedrm. houses. East.

4. 2 bedroom. Near shopping center. 3118 Ave. T. Terms.

ROSWELL RIGSBY
REAL ESTATE
200 E. Highway 573-7682

HOUSES FOR SALE M-2

FEDERAL HOUSING ADMINISTRATION
POST OFFICE BOX 1647
LUBBOCK, TEXAS 79408
NOTICE TO BROKERS ON FHA ACQUIRED PROPERTIES
NEW LISTINGS
WAITING PERIOD EXPIRES FIVE WORKING DAYS AFTER PUBLICATION

SNYDER
49-407549-203, 601 34th, $4,950, CB-3
SOLD
494-000629-203, 114 Browning

FHA PROPERTIES MUST BE SOLD WITHOUT REGARD TO THE PROSPECTIVE PURCHASER'S RACE, COLOR, RELIGION, OR NATIONAL ORIGIN.

HAPPY HOMES REALTY

A PLEASURE YOU'LL TREASURE
in Snyder's FINEST location, COLONIAL HILLS, is this exceptional home now available. This 3-bedroom, 2-bath and den brick is NICER THAN NEW! See this one for sure! Equity or new loan.

SELLER TRANSFERRED AND ANXIOUS to let someone enjoy this 3-bedroom, 2-bath, den with fireplace BRICK home located at 2900 34th. Equity buy and assume established loan. Immediate possession.

COUNTRY LIVIN'
We have listings on LOVELY brick homes with SMALL ACREAGE located near Snyder. Call us about these!

FHA AND VA BROKER
OFFICE 573-7601
Anita Arnold 573-7175
Lenora Boydstun 573-6876
Sidney Johnson 573-3236

BUYING OR SELLING YOUR HOME?
COMPLETE REAL ESTATE SERVICE

If you want the best of everything in a house, charm, location, convenience, brand new all brick, double garage, all built-ins, closets galore. It's 3 BR, 2 bath, den, formal LR, Master BR has dressing area. Handy kitchen and utility.

Why Go "Further?"
This home is extremely comfortable, well arranged, and handsomely decorated. Featuring 3 BR, 2 bath, LR den, kitchen all built-ins, all brick, double garage. "MUST SEE"!!!

"BARGAIN", Equity Buy! We do not have equities often. Choice location. Low interest rate, reasonable monthly payments. "OH YES!" It's 3 BR, 2 bath.

Extra nice, Older home. Ideal location, corner lot. close to all schools, churches, and shopping. Extra large rooms, lots storage.

"This Large Home Features" extra big rooms, very clean. Big lot, fruit trees, beeautiful yard, lots improvements. address 707 - 28th St.

Choice lots, we are building contractors. Let us build YOUR PLANS OR OURS.

BROWNING REALTY
1906 26th Street
Phone 573-6306 Night 573-3158

3 Bedroom house in NE Snyder. Priced to sell.

Bargain in industrial property in north part of town.

KEY REAL ESTATE
P. O. BOX 587
SNYDER, TEXAS 79549

Coast-to-Coast NEWSPAPERS SELL THE MOST!

1969 INTERNATIONAL 1000 D Custom—Power—Air
1967 CHEVROLET ½ Ton Pickup
1964 INTERNATIONAL C-1000 Panel
1966 GMC 2-Ton
CUB CADET, 12 HP Hydrostatic with 42" Mower
1962 C-110 INTERNATIONAL V-8
FARMALL 806 Diesel
FARMALL 706 and 806 LPG

SNYDER TRUCK & TRACTOR CO.
E. Highway Ph. 573-9346

HOUSES FOR SALE M-2

WEST . . . new listing . . . full loan possible . . .2907 Ave V . . .$8500.00

SOUTH . . . refinished home at 3714 Ave U . . .3 bedroom . . . new carpet . . . low down payment.

COLONIAL HILLS . . . extra nice 3 bedrooms, 2 bath, den . . . lovely yard . . . built ins . . . equity buy or can get new loan . . .3002 33rd Street.

SOUTHWEST . . . good neighborhood . . .close to all schools . . .has been refinished . . .3109 39th St.

STANFIELD AREA . . .3 bedroom brick with small monthly payments . . .low interest loan . . .2107 43rd Street . . .equity buy.

EAST . . . a fine built home on Ave A . . .about 2 years old . . . completely carpeted . . . fire place . . .gas refrigerated air . . .built ins . . .3 bedrooms, 2 baths . . .equity buy . . .owner being transferred.

COLONIAL HILLS . . .equity buy . . .large floor space . . .corner lot . . .all the extras . . .immediate possession . . .2900 34th Street.

LOW EQUITY BUY . . .3724 Austin St. . . .carpet . . .small payments . . . .immediate possession.

STEVENSON REAL ESTATE
South Side of Square
Business Phone. 573-5612
Night & Weekends — 573-5612

1. WEST — NEW listing 4 bdrm, nice fence, refinished, carpeted — Only $8000, small down-payment.

2. EAST — 410 31st - small equity for this nice carpeted 2 bdrm, lovely yard, low low pmts.

3. 2906 42nd - nice 3 bdrm 2 bath, ref. air, dishwasher, venthood, disposal equity buy with low interest.

4. 3714 Avenue U, refinished, carpeted, 3 bdrm, $9759.

5. 3109 39th refinished, 2 bdrms $7750 Total Price.

6. 112 Browning - 2 bdrms, only $4250 Total Price.

MERLE NEWTON
Realty
3311 Ave. S
Merle Newton Night 573-6928
3311 Ave. S Phone 573-6928

32 x 40 frame house to be moved or wrecked. ½ mile E. of old German School. Make an offer. 573-6718

East Snyder — A nice 3 Bedroom Home Located on Corner Lot — Low equity buy.

306 - 29th Street - This 3 BedRoom Home is priced low for a quick sale — all cash-Absentee owner says Sell.

Southwest Snyder — BRICK HOME — Large 2 BedRoom — Good Location — Near Shopping Center.

Mobile Home — Very nice 2 BedRoom — Equipped with Washing Machine, Frost Free Refrigerator, Air Conditioner and More. Price REDUCED by Absentee Owner for Quick Sale.

16 Acres of GOOD LAND — near town west of Snyder, with a 2 BedRoom Home, also a cotton and Feed Grain Allotment to go with it.

Farm - 160 Acres — Located just a few miles North West of Snyder, Cotton Allotment — 10 Acres ALFALFA — Small irrigation well. Possession in time for next year's crop.

See us for Ranches in Northern New Mexico, Southern Colorado and Oklahoma.

BRIGHT & BOX REALTY
Northwest Corner of Square
Office Phone 573-6137
Wilson Bright Home 573-9583
Joe Box Phone 573-5908

Use Daily News Classified Ads.

HOUSES FOR SALE M-2

1. 4006 - Avenue U — Just refinished — 4 bedroom. Low down payment. Stanfield District.

2. Austin Stone — 2 bedroom with garage in old West Snyder. Cash or New FHA Appraisal.

3. EXTRA NICE: 3 bedroom with LARGE bath & garage. All new carpet. Fenced. Big shade trees. Small down payment. 3714 - Avenue U.

4. 800 - 26th St. — LIKE NEW — Large 2 bedroom $6,500. SMALL DOWN PAYMENT.

5. NORTH EDGE OF TOWN — Small house on 1 acre with 45 PECAN TREES AND lots of water.

6. THREE Bedroom house on Scott Street for $5,950.

JACK & JACK REALTY
311 East Hwy. Ph. 573-3452
Night 573-3566
Dolores Jones—573-5308

$ $ $ $ $ $ $ $

WE WANT YOUR LISTINGS

NEW LISTING — COLONIAL HILLS — 3 bedrooms — 2 bath — kitchen, den combination — fireplace — brick.

COLONIAL HILLS — 3002-33rd — 3 bedrooms, 2 bath, equity buy or new loan — refrigerated air — double garage — close to all 3 schools.

3714 AVE. U — 3 bedroom — carpeted, newly refinished throughout. TOTAL PRICE $9,750.00.

3109-39th — NEWLY REFINISHED — 2 bedrooms — TOTAL PRICE $7,750.00.

COMMERCIAL PROPERTIES:
1. Bulk gasoline wholesale plant.
2. Service Station — East Highway.
3. 200 foot highway frontage on Ave. S

CHOICE LOTS — LET US BUILD FOR YOU.

TEAL REAL ESTATE
4006 Ave. S Ph. 573-2133

HOUSE AND large garage on two lots in Gail, Texas. $1750. Call Frank Pippin 862-5173, McCaulley, Texas.

BUYING OR SELLING?
Brick, 2 BR, 2 bath, den for sale. All built-ins, close to schools.

3 BR — 2 bath house for lease across from high school.

60 acres, 3 BR house, irrigation, good water, west of town, $25,000.

640 acres, 480 in cult. 138 ac. cotton, 160 ac. feed, $135 per acre.

1200 acres of Fisher Co. farmland, 1000 acres in cult. 300 acr cotton, 665 lb. yield, check — $18,231.65. Plenty of water, ½ minerals go, only $225 per acre.

80 acres, good house, close to Ira — good buy.

320 acres at China Grove, good allotments, all in cult. $225 per acre.

5, 10 & 15 acres outside the city limits, east.

Good 3 room house on Lubbock Hiway. Plumbed for washer.

3 BR, 1 bath on east side, extra good, equity buy.

320 acres, north, 2 houses, good barns and outhouses. 42 acres in cult.

15.7 ac. cotton, 300 lb. yield, 17 ac. feed grain-35 bu. yield, $150 per ac.

FORREST W. BEAVERS
Real Estate, Insurance, Loans
2425 Avenue S
Phone 573-9472
Virginia Elme 573-3713
Forrest Beavers 573-6467

GE 11.5 Cu. Ft. Dial Defrost Refrigerator

- Freezer holds up to 64 pounds—has 2 flex-grid ice trays
- Low temperature chiller tray holds up to 19 pounds, just the thing for drinks and desserts
- Huge vegetable bin holds 9/10 bushel.
- Butter compartment and egg shelves

$169.00 With Trade

TA-12SE

ASK ABOUT OUR EASY PAY PLAN

GOODYEAR SERVICE STORE
Snyder, Texas Phone 573-9341

TV SCHEDULE

KLBK LUBBOCK Channel 13

MON-FRI
8:00 C. Kan.
9:00 Lucy
9:30 Hillbillies
10:00 F. Affair
10:30 Love of Life
11:00 Heart is
11:25 News
11:30 Search
12:00 News
12:15 P. Harvey
12:30 World Turn
1:00 Splendored
1:30 G. Light
2:00 S. Storm
2:30 E. Night
3:00 Movie
4:30 Stooges
5:00 G. Pyle
5:30 News
6:00 News
6:10 P. Harvey
6:15 Weather
6:20 Sports

WEDNESDAY
6:30 Eddie's Father
7:00 Make Room
7:30 Room 222
8:00 J. Cash
9:00 D. August

THURSDAY
6:30 F. Affair
7:00 J. Nabors
8:00 Movie
10:00 News
10:30 Movie

WFAA DALLAS Scat 8

MON-FRI
6:30 R. McCoys
7:00 News
8:30 Early Show
10:30 That Girl
11:00 Bewitched
11:30 All Children
12:00 News
12:30 Make Deal
1:00 Newlywed
1:30 Dating
2:00 Gen. Hos.
2:30 One Life
3:00 D. Shadows
3:30 Movie
5:00 News
5:20 News
WEDNES.
6:30 Eddie's Fath
7:00 Make Room
7:30 Room 222
8:00 J. Cash
9:00 D. August
10:00 News
11:00 D. Cavett
THURSDAY
6:30 M. Lincoln
7:30 Bewitched
8:00 Barefoot
8:30 Odd Couple
9:00 Immortal
10:00 News
11:00 D. Cavett

KWAB BIG SPRING Channel 4

WEDNESDAY
6:30 Eddie's Father
7:00 Make Room
7:30 Room 222
8:00 J. Cash
9:00 D. August

THURSDAY
6:30 M. Lincoln
7:00 Bewitched
8:00 Barefoot
8:30 Odd Couple
9:00 Football
9:30 F. Winn

KDTV DALLAS-FT. WORTH

MON-FRI
7:00 B. Valley
8:00 J. LaLanne
8:30 Movie
10:30 T. Girl
11:00 Bewitched
11:30 World Apart
12:00 A. Children
12:30 Make Deal
1:00 Newlywed
1:30 Dating
2:00 Gen. Hos.
2:30 One Life
3:00 Dark S.
3:30 GMovie
5:00 B. Valley
6:00 News
WEDNESDAY
6:30 S. Trek
7:00-30 Movie
9:30 Untouch.
10:30 R. Dust
THURSDAY
6:30 S. Trek
7:30 Movie
9:30 untouch.
10:30 C. Fairbanks

KRBC ABILENE Channel 9

MON-FRI
6:00 News
6:30 Stock M.
11:00 News
11:05 Markets
12:40 Wrap-Up
3:00 S. Angel
3:30 Bugs B.
4:00 Bozo's
5:00 Speed Racer
5:30 L. Rascals
6:00 P. Duke
WEDNESDAY
6:30 Man Shiloh
8:00 Kraft
9:00 Four in one
THURSDAY
6:30 F. Wilson
7:30 Ironside
8:30 Nancy
9:00 D. Martin

KSEL LUBBOCK Scat 7

MON-FRI
9:30 Jack LaL.
10:00 E. Nicholson
10:30 T. Girl
11:00 Bewitched
11:30 World Apart
12:00 Komment
12:30 Make Deal
1:00 Newlywed
1:30 Dating
2:00 Gen. Hos.
2:30 OOne Life
3:00 D. Shadows
3:30 All Chil.
4:00 Komedy
4:30 Den Men.
5:00 News
5:30 Gilligan's
6:00 News
WEDNESDAY
6:30 Eddie's Fath
7:30 D. Thomas
7:30 Room 222
8:00 Cash
9:00 D. August
10:00 News
10:45 D. Cavett
THURSDAY
6:30 GM. Lincoln
7:30 Bewitched
8:00 Barefoot
8:30 odd Couple
9:00 Immortal

KTVT FT. WORTH Scat 10

MON-FRI
7:00 S'B Theatre
8:30 R. Room
9:00 J. LaLanne
9:30 Password
10:00 P. Place
10:30 A. Hitch.
11:00 F. Daught.
11:30 G. Gourmet
12:00 News
12:30 Cartoons
1:00 Movie
2:30 L. Rivers
3:00 Popeye
3:30 Batman
4:00 Flintstones
4:30 Munsters
5:00 Beaver
5:30 Lucy
6:00 Have Gun
WEDNESDAY
6:30 D. Boone
7:30 P. Mason
8:30 PJunction
9:00 Movie
10:00 News
11:15 Movie II
THURSDAY
6:30 D. Boone
7:30 P. Mason
8:30 P. Junction
9:00 Movie
10:00 News
11:30 Movie II

KCBD LUBBOCK Scat 11

MON-FRI
7:30 Today
8:25 News
8:30 Today
9:00 D. Place
9:30 Citation
10:00 Sale
10:30 H. Squares
11:00 Jeopardy
11:30 WW or W
11:55 News
12:00 News
12:15 C. Closeup
12:30 W. and Mus
1:00 Days
1:30 Doctors
2:00 A. Worll
2:30 B. Promise
3:00 A. World
3:30 P. Place
4:00 Movie
5:30 News
6:00 News
Wed
6:30 Virginian
8:00 M. Finn
9:00 Four In One
THURSDAY
6:30 F. Wilson
7:30 Ironside
8:30 Nancy
9:00 D. Martin
10:00 News
10:30 Tonight

KTXS ABILENE Scat 6 & 12

MON-FRI
8:00 Kangaroo
9:00 Ann Nunn
9:30 Hillbillies
10:00 F. Affair
10:30 T. Girl
11:00 Bewitched
11:30 Search For
12:00 News
12:30 As World Tu
1:00 Love Is Thin
1:30 G. Light
2:00 G. Hospital
2:30 Edge Night
3:00 D. Shadows
3:30 Newlywed
4:00 Dating
4:30 Make Deal
5:00 G. Pyll
5:30 News
6:00 News
WED
6:30 Eddie's Fath
7:00 D. Thomas
7:30 Room 222
8:00 Cash
9:00 D. August
10:00 News
10:30 D. Cavett
THURSDAY
6:30 M. Lincoln
7:00 Bewitched
8:00 Barefoot in
8:30 Odd Couple
9:00 Immortal
10:00 News
10:30 D. Cavett

Goodies from Piggly Wiggly!

Extra Bonus Special — **Cider** Apple, White House ½-Gallon Jug **79¢**

Extra Bonus Special — **Corn** Golden, Whole Kernel or Cream Style, Stokely **5** No. 303 Cans **$1**

Extra Bonus Special — **Peaches** Yellow Cling, Halves or Slices, Carol Ann No. 2½ Can **28¢**

Extra Bonus Special — **Cake Mix** All Layer Variety, Duncan Hines **3** Regular Packages **$1**

"Goodies For The Goblins"

Candy Bars	Milky Way, Snickers or Three Musketeers	Fun Size Bag	79c
Twisteroos	Kraft	24-Ounce Bag	79¢
Bits O' Gold	Bunte		69c
Candy Bars	Baby Ruth, Jr. or Butterfinger Jr.	33-Count Bag	89c
Lollipops	Bunte	101-Count Bag	79c

While They Last

THESE PRICES GOOD
OCTOBER 29, 30, 31
IN SNYDER, TEXAS

Granulated Holly, Limit One Please
SUGAR 5 Pound Bag **49¢**

JACK-O-LANTERN SIZE
Pumpkins **3¢** POUND

Low Prices on Frozen Foods!

ORANGE JUICE Libby's **3** 12-Ounce Cans **$1**

Breakfast Treat Waffles	5-Ounce Package	15¢	
Minute Maid Orange Juice	12-Ounce Can	49c	
Cheese, Patio Enchilada Dinner	12-Ounce Package	59c	
Cut, Kounty Kist, Poly Bag Green Beans	18-Ounce Bag	39c	

POT PIES Beef, Chicken or Turkey, Morton's 8-Ounce Pie **6/$1.00**

Perfect Produce!

CABBAGE Firm, Green Heads **5¢** Pound

POTATOES Russets, All Purpose 15 Pound Bag **69¢**

Chiquita Brand Golden Ripe **BANANAS** Pound **10¢**

Piggly Wiggly Meats are Guaranteed to Please!

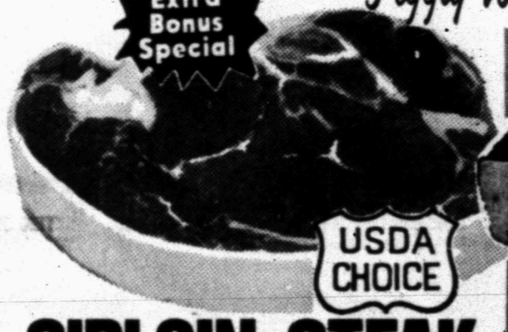

Extra Bonus Special — USDA CHOICE

SIRLOIN STEAK Tender, Flavorful, USDA Choice Beef **89¢** Pound

Extra Bonus Special — USDA CHOICE

ROUND STEAK Full Cut, USDA Choice Beef **89¢** Pound

Extra Bonus Special

RIB STEAK Individual Size, USDA Choice Beef **89¢** Pound

Lean Shoulder Cuts, USDA Choice Beef — Family Style Steak	Pound	68c
Arm Cuts of USDA Choice Beef — Swiss Steak	Pound	78c
Family Pack, Full ¼ Pork Loin — Pork Chops	Pound	78c
Cornish Variety — Game Hens	22-Ounce Each	98¢
Farmer Jones — Sliced Slab Bacon	Pound	68¢
Dated to Assure Freshness — Ground Beef	Pound	59c
Center Cut, Chuck, USDA Choice Beef — Boneless Roast	Pound	98¢
Farmer Jones, 100% All Meat — Frankfurters	12-Ounce Package	57c
Hi-Brand, Heat and Serve — Steak Patties	Pound	89c

FRYERS Whole, US Government Inspected Grade A Pound **29¢**

Health & Beauty Aids!

GET SET, Regular or Hard Hold, Suggested Price 98c
HAIR SPRAY 13-Ounce Size **49¢**

J & J Children's Creme Rinse, Manufacturer's Suggested Price $1.39 — No More Tangles	7-Ounce Size	99c
Manufacturer's Suggested Price 65c — Colgate Toothpaste	Medium Size	49c
Regular, Menthol or Lime, Manufacturer's Suggested Price $1.19 — Gillette Foam Shave	11-Ounce Size	89c
8c Off Label, Manufacturer's Suggested Price $1.19 — Lavoris Antiseptic	15-Ounce Size	89c
Manufacturer's Suggested Price $1.05 — Excedrin	Bottle of 60	87c
Spray Deodorant, Manufacturer's Suggested Price $1.09 — Right Guard	4-Ounce King Size	79c

Paper, Assorted Colors, Northern
TOWELS 4 Jumbo Rolls **$1**

Low Prices from Piggly Wiggly!

Flour	All Purpose, Sunlight	5-Pound Bag	39c
Dog Food	Twin Pet	3 15-Ounce Cans	25c
Clorox Bleach	Liquid	½-Gallon Jug	33c
Gain Detergent	10c Off Label	Giant Box	69c
Cascade	Dishwasher Detergent, 10c Off Label	Giant Box	69c
Toilet Tissue	White or Colors, Scott Family Pak	4-Roll Package	39c
Fruit Drinks	Hi-C	46-Ounce Can	29c
Margarine	Corn Oil, Regular Quarters, Fleischmann's	Pound Carton	45c
Lite Line Milk	Low Calorie, Borden's	½-Gallon Carton	59c
Half & Half	Light Cream, Borden's	Pint Carton	33c
Cat Food	All Varieties, Puss 'N Boots (A Bonus Gift Feature)	2 6½-Ounce Cans	37c
Pinto Beans	Chef Pride	Pound Bag	15c
Marshmallows	Kraft, Jet Puff	1-Pound Bag	29c
Luncheon Loaf	Biltmore	3 12-Ounce Cans	$1.00

Regular Quarters, Meadowlake
MARGARINE 4 Pound Cartons **$1**

Low Prices to Fit Your Budget!

Sliced Beets	Carol Ann	2 No. 303 Cans	31c
Blackeye Peas	Ranch Style	4 23-Ounce Cans	$1.00
Whole Potatoes	Del Monte	No. 303 Can	19c
Royal Gelatin	All Flavors	3-Ounce Package	9c
Frostings	Ready to Spread, All Flavors, Betty Crocker	16-Ounce Can	53c
Liquid Detergent	Bonne', 30c Off Label	½-Gallon	69c
Lysol	Liquid Disinfectant	5-Ounce Bottle	59c
Marshmallows	Kraft, Jet Puff	10-Ounce Bag	23c
Cut Yams	Sugary Sam	No. 3 Squat Can	29c
Mixed Nuts	McCormicks	13-Ounce Can	69c
Salad Dressing	Kraft, Low Cal. Italian, 1000 Is.	8-Oz. Btl.	43c
Apricots	Whole Unpeeled, Sun Blend	No. 2½ Can	23c
Green Beans	Cut, Del Monte	No. 303 Can	23c
Pineapple	Crushed or Sliced, Del Monte, Natural Juice	3 15-Oz. Cans	$1.00

GRAPEFRUIT JUICE Pink Unsweetened, Carol Ann **3** 46-Ounce Cans **$1**

PIGGLY WIGGLY
1st in Savings!

Shop Rite... Shop Piggly Wiggly!

PRESIDENT STOPS FOR INJURED PATROLMAN — President Richard M. Nixon (top left) leans over to check the condition of motorcycle patrolman Don J. Leadbeater who suffered a broken leg and arm while escorting the president's limousine to the airport. Beside Nixon is William C. Cramer, Republican nominee to the U. S. Senate. Leadbeater's motorcycle collided with a truck. (AP Wirephoto)

Seal-Liver Pills Recalled By FDA

By G. C. THELEN Jr.
Associated Press Writer

WASHINGTON (AP) — The Food and Drug Administration today announced the first recall of a product contaminated with poisonous mercury —25,000 liver pills made from seals.

The FDA requested the recall in nine [illegible] inspectors found mercury levels in the pills 60 times the safe level established for food: 0.5 parts per million. A half-part per million is comparable proportionally to a jigger of vermouth and a tankcar of gin.

The seal-liver pills were manufactured by Randal Nutritional Products, Santa Rosa, Calif., and are sold in health food stores as a blood builder and mild laxative.

The recall affects outlets in California, Washington, Oregon, Florida, Illinois, Oklahoma, Colorado, Michigan and New York.

An FDA scientist described the contaminated pills as a "possible, moderate health hazard."

The pills were fashioned from the livers of seals killed on the Pribilof Islands southeast of Alaska in 1964.

Randal freeze-dried the livers for storage and used them over the past six years to make 1,250,000 pills, the FDA said.

"Seal liver attracted my attention because it came from an animal most free of contaminants," said Downing B. Randal, president of the company. "You can just figure from this that there isn't any place in the whole earth that isn't contaminated."

Dr. George Y. Harry, director of the government's marine mammal biology laboratory in Seattle, said it is still not known how the seals became contaminated.

The seals, he said, migrate up and down the Pacific coast and possibly could have picked up mercury from industrial discharges.

The seal contamination was the first finding of significant quantities of mercury in ocean fish and mammals, said Harry, "and it was startling."

Abnormal amounts of mercury have been found in water, fish and game birds in at least 33 states. Commercial fishing has been curtailed in some states because of mercury pollution.

Harry said the government is checking other ocean fish and mammals following the seal finding. Some instances of mercury contamination —he would not say how many—have been found in other species.

Mercury attacks the brain and central nervous system causing blindness, paralysis and insanity. It also damages such vital internal organs as the kidneys and liver.

Nixon Prefers Women Women

CHICAGO (AP) — President Nixon told a group of women who greeted him on his arrival that, in the controversy about the women's liberation movement, "I want a woman to be a woman."

The subject came up as the women, attending a Junior League conference on the environment, asked Nixon Wednesday night to visit them at a breakfast this morning. They noted they represented several thousand women all over the country.

"Woman's lib?" the smiling President asked. When one replied "No" he quickly said, "That's right, I want a woman to be a woman."

Children Learn New Language

NEW YORK (AP) — At home, the seven pupils speak in the tongues of their Irish or Italian forbears, says Assemblyman Anthony Mercorella.

But at school, they speak Hebrew—and for a good reason, he says.

They found by demanding to learn Hebrew they could remain at Christopher Columbus High School, where it is taught, rather than be transferred to the new Adlai Stevenson High School, further from their homes, Mercorella said.

Mercorella recently represented some 400 parents who fought unsuccessfully to have the courts declare massive transfers of students to Stevenson High arbitrary and capricious.

Elk Shot In Pickup Truck

KALISPELL, Mont. (AP) — Some elk hunters apparently never give up.

Two men told Flathead County officials they had shot an elk, dressed it out, and loaded it into the back of a bright blue pickup truck—with its legs sticking out.

Moments after beginning the drive out of the woods, they said, a bullet pierced the truck's hood.

Woman Found Beaten

DALLAS (AP) — Construction firm president Grover H. Hope found his wife beaten to death Wednesday in their $100,000 North Dallas home.

Police said Beverly Jean Hope, 36, mother of three, apparently was clubbed with a stick of fire wood in a sex attack. They reported her undergarments were scattered about a hallway.

A friend who herself was the victim of a rapist in the same area last year kept trying without success to telephone Mrs. Hope, detectives said, and this led to discovery of the slaying.

The partly clothed body lay on the floor of a son's bedroom when Hope arrived shortly before noon. He heads Chaney & Hope, Inc., a company engaged in heavy mechanical construction.

Officers said the killer left bloody shoe prints leading to the back door of the house but the contents of the dwelling appeared to be undisturbed.

A twin sister, Mrs. June Poynter, telephoned Mrs. Hope about 10:15 a.m. and is the last person known to have talked to the victim, police were told.

Agnew Doesn't Interest Beatle

NEW YORK (AP) — George Harrison of the Beatles says Vice President Spiro T. Agnew's criticism of rock music lyrics, including some used by the British group, is of no interest to him.

"I don't know the man. I don't care what he thinks," Harrison told newsmen at Kennedy Airport Wednesday.

Harrison, accompanied by his wife, Patti, flew from London on a business trip.

Standard Set On Baby Food

WASHINGTON (AP) — The Food and Drug Administration has proposed an order that would set federal standards for baby food labeling.

Also required would be a manufacturers' statement on infant formulas designed as substitute for human milk. The statement would have to be made when the product fell below federal standards for protein, fat, vitamins and minerals.

Strained vegetables, fruits and meats in baby foods would have to be labeled as to their ingredients and, where applicable, the animal or plant source.

But quantity listings would only apply to formulas; in other baby foods; only ingredient names would be needed.

Cleaners Get Danger Money

PRETORIA, South Africa (AP) — Four African window cleaners at the city council's 12-story headquarters may be paid danger money. They clean 226,000 square feet of glass from suspended gondalas. The council believes an extra $1.26 a week is reasonable for this specialized team.

NOW!!
A HONDA For The Kids
The ALL NEW QA50
See It Now At
THOMAS HONDA
2103 25th St., Snyder

TO COUNTER NIXON VISIT

Democrats Double Appeals To Voters

By THE ASSOCIATED PRESS

Texas Democrats appeared to be redoubling their appeals to voters today with the obvious aim of countering any gains which might accrue, as a result of President Nixon's visit, to Republicans in the state's races for U.S. senator and governor.

GOP candidates, clearly happy at receiving help from the President, stayed just as busy in the final campaign days before the Nov. 3 general election.

A cheering crowd estimated by police at up to 25,000 heard Nixon warmly endorse Rep. George Bush and Paul Eggers, the party's respective nominees for senator and governor, Wednesday afternoon at the Gregg County airport between Longview and Kilgore.

Republican leaders figured 6,000 packed Market Hall in Dallas for an equally spirited evening rally at which all three spoke.

Nixon voiced this plug: "Both George Bush and Paul Eggers are men of great character and great ability. They are independent men—men with the courage to put their convictions into action. And as senator and governor they will provide leadership of which all Texans can be proud."

Lloyd Bentsen, the Democrat opposed by Bush, kept hammering away at his theme that the administration has dealth ineptly with vital economic problems as he swung through the Lower Rio Grande Valley and into Corpus Christi.

Gov. Preston Smith, whose bid for re-election is being contested by Eggers, discounted the advantages of presidential praise for the GOP candidates as he followed them into East Texas for a news conference at Longview.

The governor asserted, "Personally I think the Republicans have overexposed themselves in Texas with their extravagant spending and the crowd of Republican officials and technicians that have swarmed all over the state during the past month... The end result will be a much larger vote than the Republicans had hoped for and an overwhelming rejection of the Republican ticket."

Bush touched on the economic issue in a talk at Waco before meeting the President, declaring, "The economy is clearly reviving—yet at the same time inflation is coming under control..." In the same vein, Nixon told Texans that because of steps by his administration "inflation has been checked and will slow still further."

Carnation To Stop Claim

WASHINGTON (AP) — The Carnation Co. has promised federal officials it will no longer advertise its "Instant Breakfast" as equal in nutrition to eggs, bacon, toast and orange juice.

Carnation, charged by the Federal Trade Commission with false advertising, made the promise formal in a consent order provisionally accepted today by the FTC.

Final action on the order, containing terms drawn up by FTC staff members, must wait 30 days for public comment.

The complaint that accompanied the order challenged claims made in Carnation's newspaper, marazine, radio and television advertising.

The FTC said the advertisements falsely implied that Carnation Instant Breakfast had as much nutritional benefit as a breakfast of two fresh eggs, two slices of bacon, two slices of buttered toast and an orange or glass of orange juice.

The advertisements, the complaint said, suggested regular use of Instant Breakfast was a good nutritional practice when, in fact, "for good nutrition persons should eat a variety of foods."

Acceptance of the order by Carnation does not constitute an admission of guilt to the charges; rather, it means the company will make no further use of the claims specified in the complaint.

College Tuition Going Up

By WILLIAM J. WAUGH
AP Education Writer

WASHINGTON (AP) — State universities and colleges offer the best dollar bargain for the college-bound student but even here the cost of a college education has risen 30 per cent in the past five years. And it is going to continue to rise.

These were among conclusions of a joint report of the American Association of State Colleges and Universities, representing 275 schools, and the National Association of State Universities and Land Grant Colleges, representing 113 of the nation's biggest state schools.

The report indicated it is getting tougher and much more expensive to enroll as a nonresident student in the tax-supported institutions.

The median cost at a big state university for a resident student ran $1,376 this year for tuition, board and room. For an out-of-state student it was $2,019.

At the normally smaller regional universities and state colleges, resident students got by for a median $1,215 while the non-resident had to come up with $1,689.

Actually the rise in most student charges was not as dramatic this year as in the past, the two associations said, but they found little encouragement in this.

"The reasons behind the boosts paint a much gloomier picture," the joint report added.

"The low-tuition principle, which has enabled more and more young people to obtain a college education, has been guarded by these institutions since their founding," the report said. "The financial realities of the seventies, however, are making this tenet more of a dream than a reality."

Texas schools with the lowest tuitions for residents include Prairie View A&M $154, University of Texas $206 and Texas A&M $220.

Best bargains in Texas for non-residents include Prairie View A&M $454, University of Texas $506 and Texas A&M $520, Texas A&I at Kingsville $460, Texas Woman's University at Denton $476, Stephen F. Austin at Nacogdoches $486 and Midwestern at Wichita Falls $490.

Steel Profits Are Down

By THE ASSOCIATED PRESS

Bethlehem Steel Corp., the nation's second largest steel producer, reports profits were off 60 per cent in the third quarter and nearly 40 per cent in the first nine months of this year compared with 1969.

The earnings were disclosed Wednesday amid controversy over a report by the mayor of Lackawanna, N.Y., that Bethlehem planned to furlough between 6,000 and 7,000 of the 17,000 workers at its mill in Lackawanna.

A company spokesman in Bethlehem, Pa., said reports from union sources that 10,000 workers would be furloughed at the Lackawanna mill were "not true" but declined to comment on whether a lesser number would be laid off.

Armco Steel Corp., which ranks in the top five steel producers, said that if the General Motors strike continued through two more weeks it could cause major layoffs at its mills.

A spokesman for Armco, a Middletown, Ohio, firm, said two of its plants were major suppliers to GM. He did not specify which plants and the numbers of men that would be affected by a layoff.

In Pittsburgh, a spokesman for U.S. Steel, the nation's largest producer, said no major layoffs were planned. He said there had been "steady revisions" of the work force but termed the cuts minor.

Earlier this month, Jones & Laughlin Steel Corp. said it was furloughing some 4,000 workers at its Pittsburgh and Cleveland area works. Announcing the layoffs, the firm noted that the auto industry accounts for about 32 per cent of J&L's production.

Female pigs seem to have a more acute sense of smell than males, according to National Geographic.

HELP!
YOURSELF TO BETTER HEALTH WITH
THE AMAZING NEW SLIM-GYM
INVENTED BY A MAN WITH A BROKEN BACK
Just 5 to 8 Minutes A Day Will Help You
● TRIM — FIRM — TONE ALL MUSCLES
● STIMULATE CIRCULATION
● RELIEVE NERVOUS TENSION
● EASE MOST BACK PRESSURE
ONLY PENNIES A DAY
FOR FREE HOME DEMONSTRATION
JEAN BIRDWELL
573-7897

Ford Pickups: no.1 in sales no.1 at trade-in time.

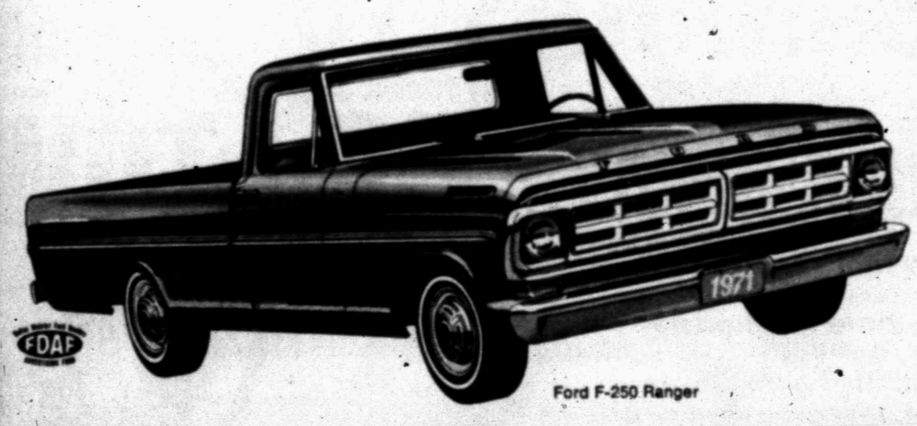

Ford F-250 Ranger

Works like a truck, rides like a car
Ford's Twin-I-Beam front suspension is one reason for such a great ride. Two other reasons: roomiest cab of any pickup and levelest ride of them all.

See your Texas Ford Dealer

WILSON MOTORS
East Highway 180 Phone 573-6351