SUNDAY

THE SNYDER DAILY NEWS

VOL. 12, NO. 156 SNYDER, TEXAS, SUNDAY, OCTOBER 29, 1961 3 SECTIONS, 130 PAGES—PRICE 10c

U. S. Urges Buildup By West Europeans



WHERE KENNEDY WILL VISIT—Map locates towns President Kennedy will visit on his trip to eastern Oklahoma. He will arrive in Big Cedar by helicopter from Fort Smith. He will dedicate a newly-completed stretch of highway 103 and then will go to Sen. Robert Kerr's ranch near Poteau. (AP Wirephoto)

JFK Goes To Wilderness

By JIM MONROE

BIG CEDAR, Okla. (AP)—President Kennedy is scheduled to arrive in the wilderness Sunday to dedicate a new road, talk with Oklahoma leaders, and maybe patch a political fence or two.

Kennedy will speak about 1:15 p.m. EST at ceremonies dedicating Oklahoma Highway 103 through the Ouachita National Forest.

The ceremonies will be held in this tiny community which can count only one house and one country store.

There are no restaurants or hotels, no telephones or even drinking fountains in Big Cedar. Closest facilities are about 20 miles away.

The 50,000 persons expected to show up for the President's speech were urged to bring a box lunch, a jug of water, and have themselves a picnic.

Sen. Robert S. Kerr, D-Okla., and other prominent Oklahomans are convinced, however, that the hilly, heavily wooded area of eastern Oklahoma can be turned into another Canaan.

Kerr has long taken a lead in getting the rivers dammed and the roughest spots smoothed out so industries can be lured into the area.

Kerr smoothed out a pretty good sized chuck of it for himself, building a $350,000 mansion on the side of Winding Stair Mountain about six miles south of Poteau and 25 miles north of Big Cedar.

Kennedy will spend Sunday night in this 9-bedroom, 13-bathroom house that is headquarters for the senator's 55,000-acre black Angus cattle ranch.

Also serving as host will be Oklahoma's young Gov. J. Howard Edmondson, 35, who has been close to the Kennedy family.

A third host will be Rep. Carl Albert, the Democratic whip of the House whose district stretches over the Ouachita and Klamichi Mountains where the new road runs.

WHICH GRASS ROOTS?

Dallas Publisher Draws Rebuttal

BROWNWOOD, Tex. (AP) —A Brownwood newspaper executive disagreed Saturday with a prepared statement read to President Kennedy yesterday by E. M. (Ted) Dealey, publisher of the Dallas Morning News.

C. C. Woodson, president of Southwestern Dailies, Inc., following Dealey's statement to the President, said he told Kennedy, "Mr. President, that statement doesn't represent what Texas people feel at all."

Woodson said a number of other Texas newspaper executives at the luncheon in the White House opposed Publisher Dealey's statement.

Woodson said the President told Dealey that he could say what he wanted to at the table but that he, Kennedy, was President, and Dealey was not.

The Brownwood newspaper executive said that Dealey asked for a show of hands around the room of persons who thought he was out of line.

Woodson said one publisher said he counted more than 50 per cent of the hands going up but that Kennedy stopped this. Nineteen Texas newspaper executives were at the luncheon.

Woodson said that a check following the meeting showed that 100 per cent of the persons at the meeting disagreed with Dealey.

Woodson said that one publisher told Dealey at the luncheon that he did not feel that Dealey had ever been close to the grass roots and that the views expressed did not even reflect the thinking of Dealey's employes.

Woodson said the news columns of Dealey's paper are to blame for the indignation meetings in Dallas and what Woodson called the wave of black reaction that has recently been spreading over Texas.

In the course of this conversation, Woodson said, Kennedy mentioned to Dealey that he knew the war business and that he, personally, had much experience in the war and had lost a brother in the war. Woodson said Kennedy said he would not involve the United States in war until he had exhausted every opportunity for peace.

Suspect Cleared Of Poker Game Robbery

GEORGETOWN, Tex. (AP)—A jury found Carroll R. Strickland innocent Saturday of a poker game robbery at the Melvin Sugarek ranch near Beeville.

The robbery took place March 2. The jury deliberated almost five hours.

Officers said from $26,000 to $60,000 was taken from the players by three persons who used tear gas and sawed-off shotguns to take over the house.



NEW CIVIC CENTER—Accepted by the Commissioner's Court last week were the newest additions to Scurry County's group of local Civic Centers. Pictured above following its acceptance from the contractor is the center at Union. The new center at Inadale also was accepted at the same time. In addition to the new locations, Civic Centers are located at Ira, Dunn, and Fluvanna.

★ ★ ★

Surrender Ruled Out By Rusk

By JOHN M. HIGHTOWER

WASHINGTON (AP) — Secretary of State Dean Rusk Saturday ruled out "any surrender of the vital interests" of the Western powers or the West Berliners in an effort to come to terms with the Soviet Union on a peaceful Berlin settlement.

Rusk also rebuffed suggestions for creation of a buffer zone in central Europe, including Germany. He said the Communist bloc would seek to use any such neutralized area for its own "exploitation, exploration, penetration."

Rusk spoke in an interview recorded Tuesday by the Voice of America for broadcast Sunday and made public Saturday night by the State Department. Rusk made no mention of the current U.S.-Soviet dispute over the access of U.S. officials to Communist-ruled East Berlin.

But it was learned he is planning a new approach to Moscow early next week in an attempt to reach some agreement of this bitterly contested issue which had brought U.S. and Soviet military power into direct confrontation in the heart of Berlin.

U.S. Ambassador Llewellyn Thompson, who conferred with Foreign Minister Andrei A. Gromyko in Moscow Friday, is expected to seek another appointment Monday or Tuesday. He will tell Gromyko the United States will never accept imposition of new border-crossing procedures which the Communists try to establish by force. But it is understood that he will indicate U.S. readiness to discuss the problem and try to work out a mutually satisfactory arrangement.

Officials here said the fact that U.S. and Soviet tanks faced each other across the East-West Berlin frontier without shooting is evidence that both sides want to avoid a conflict over Berlin and are capable of exercising restraint.

Santa Coming To Snyder Via Rocket Ship Nov. 25

Santa Claus is coming to Snyder via rocket ship on Nov. 25.

Arrangements for the event, which will formally launch the Christmas shopping season here, have been completed by the Retail Merchants Committee of the Chamber of Commerce, the sponsoring organization.

Santa will appear downtown and in the Highland Shopping Center, with a definite schedule to be announced soon. In all, the old gentlemen is due to be in Snyder from noon until 8 p.m. on the announced date.

Children will be taken for rides in Santa's rocket ship. For that purpose Santa will set up a rocket ship depot, where free tickets will be issued for youngsters. After the children have completed their rides on the rocket ship, they will be given tickets to ride Santa's Shetland Ponies.

Santa has a full crew to operate his rocket ship, including drivers, a hostess and attendants. Christmas carols will be heard continuously in the background as the rocket ship is loaded with youngsters and driving through the streets of the city.

The rocket ship can accommodate approximately 60 youngsters at one time.

Krush Implies Soviets Will Ignore Appeal

By STANLEY JOHNSON

MOSCOW (AP) — Premier Khrushchev has implied the Soviet Union will go ahead with the explosion of a 50-megaton nuclear bomb despite what he called the hysterical clamor of bourgeoise propaganda and the concern "of even fair-minded people."

In the face of world appeals to halt Soviet nuclear testing, Khrushchev declared before the Soviet party congress Friday that the Soviet Union "cannot refrain from carrying out those tests" because of what he called preparations for war by the Western Allies.

Khrushchev had said previously the 50-megaton nuclear bomb—equal to 50 milion tons of TNT—might be fired Monday or Tuesday.

The premier's statement came before the U.N. General Assembly voted 87-41 urging cancellation of the superbomb test.

The text of his speech was withheld from publication until Saturday night.

Khrushchev denounced as "strange logic" assertions that the Soviet nuclear tests with their accompanying fallout were crimes against humanity in view of U.S. atomic bombing of Hiroshima and Nagasaki in World War II.

He called this an act of "senseless brutality and without any military necessity" and said "some American politicians were and still are proud of this mass killing."

He said the Soviet decision to resume nuclear testing "was appreciated by all who cherish peace and refuse to shut their eyes to the dangerous intrigues of the enemies of peace."

"In adopting that decision," he said, "the Soviet government realized, of course, that the reasons which made it renew the tests would not be understood immediately by all. Indeed, today even fair-minded people express concern over the consequences of the nuclear explosions that are being carried out."

He said "imperialist propaganda" has been taking advantage of the humane sentiments of "certain fair-minded people abroad (who) have been unable to see their way clear in the complicated international situation."

Khrushchev Friday rejected appeals to halt the tests from various organizations in a number of neutralist and Western countries.

Two Mishaps Are Logged

A Snyder youth was hospitalized following one of two traffic mishaps in the city late Saturday.

City Police said Leslie Gene Anderson, 14, of 114 Browning was injured when the motorscooter he was riding was involved in a collision with a car driven by Raymond A. Martinez, 906 Avenue R shortly before 5 p.m. The mishap occurred at Twenty - fifth and Avenue J. The youth was taken to Cogdell Memorial Hospital by Bell Ambulance. His injuries were not believed to be serious.

At 6:10 p.m. a 1959 Chevrolet driven by the Rev. William D. Mark, Route 2, Lubbock, and a 1962 Oldsmobile driven by Celia Jones of Fluvanna were involved in a mishap at Twenty - fifth and Avenue M. The Chevrolet sustained damage estimated at about $150, while damage to the Oldsmobile was estimated at $400.

Colder Air Due Today

BY THE ASSOCIATED PRESS

A mass of cold air tumbled down toward Texas from the Rockies Saturday, bearing the promise of thundershowers.

Blustering winds sent dust flying in West Texas as the norther approached.

The whole state was windy and unseasonably warm.

The cooler air was due to hit the Panhandle at about midnight. The Weather Bureau said strong north winds, heavy snow and blowing dust were prevalent over a Central Rocky Mountain storm area. Stockmen and travellers were warned.

Galveston with .05 of an inch reported the only measurable rain in Texas before noon, although Austin had a light shower.

The dust flew at El Paso and occasional clouds of dust were sighted around Wink.

Most afternoon temperatures were in the high 70s, although some in South Texas ranged into the 80s.

GRID SCORES

Texas 34, Rice 7
A&M 23, Baylor 0
SMU 8, T-Tech 7
Snyder B 7, And. B 6
Herm. 16, Loraine 14
Colo. 22, Okla. 14
Purdue 9, Iowa 0
N'W'n 12, N. Dame 10
Pitt 28, Navy 14
Missouri 10, Neb. 0
Ohio St. 30, Wis. 21
LSU 23, Florida 0
Ole Miss 47, Vandy 0
Kansas 42, Okla. St. 8
Oregon 7, Wash. 6
Minn. 23, Mich. 20
Georgia 16, Ky. 14

Kennedy Losing Enthusiasm For Regime's Farm Policy

WASHINGTON (AP) — President Kennedy shows signs of becoming disenchanted with his administration's farm policies, sources close to the White House said Saturday.

This feeling is ascribed to two factors. Disappointment that those policies have not brought a speedy reduction in troublesome farm surpluses, and the knowledge that continuing heavy subsidy costs jeopardize the drive to balance the budget.

Various sources familiar with the President's views on the matter emphasize, however, that there are no indications Kennedy is thinking of retreating from present policies at least not in the foreseeable future.

His administration seeks to strengthen the role of the government in agriculture—a direct break with efforts of the Eisenhower administration to get government out of farming. Present policies envision management of supplies of farm commodities with the goal of stabilizing prices at levels deemed to be fairer to producers and at the same time eliminating surpluses which are costly to the government.

The administration placed great store in a new feed grain program under which farmers are being paid an estimated $780 million to reduce plantings of corn and sorghum grain. The purpose was to reduce surpluses of those grains. But results are falling short of expectations.

The White House sources say doubts have been raised as to whether it ever will be possible to accomplish an adjustment in farm production needed to bring satisfactory farm prices and eliminate heavy government costs. Because of the technological revolution in agriculture, farmers are able to produce more and more with less and less land and other productive units. Technology thus helps thwart supply control measures.

Kennedy is reported likely to go along with the present policies for a time because: He does not know and has not had enough time to study the farm situation with the idea of determining to his satisfaction whether there are more effective policies; it would be politically unwise to shift now because such action would be seized upon as an admission of failure on the farm front.

Nevertheless, qualified sources said, these factors would not necessarily rule out a change if the President came up with what he thought was a better approach and it could be adopted without seeming to concede defeat in the past.



DANGER SPOT ELIMINATED—Cooperation between the county and city resulted in this new bridge at 13th and Avenue O. T. E. McCollum, Superintendent of Snyder Schools had requested that something be done about the dangerous situation there. Dozens of children attending the Northeast Elementary School had to go out into the road to cross the dip. Bill Kimzey, engineer for the City of Snyder, did the engineering on the project. Precinct 1 furnished all labor and materials with the material cost being less than $3500. Commissioner Marion Dabbs stands on the walkway portion of the nearly completed bridge.

Asks Bigger Contribution

LONDON (AP) — The United States has urged West Germany, Britain and France to meet the Soviet threat to Berlin with the biggest buildup of military power in Europe ever seen in time of peace.

Dependable sources, reporting this Saturday, said U. S. Deputy Defense Secretary Roswell Gilpatric outlined the buildup in a weeklong swing through West Europe.

The program already has brought the United States to semi-mobilization. The sources said the movement of 57,000 new U. S. troops to Europe is under way and an additional two to six divisions may follow around the first of the year.

These reinforcements for six U. S. divisions already in West Germany are designed to show the Soviet Union that the United States means to fight in defense of Berlin, if necessary.

An added although unspoken implication of the rundown Gilpatric gave to Defense Ministers Franz Josef Strauss of West Germany, Pierre Messmer of France and Harold Watkinson of Britain is that the three countries should contribute more to Allied power in Europe.

Gilpatric ended his talks evidently hopeful that:

1. West Germany will act swiftly to help fill the present $200 million gap between U. S. spending and earnings in Deutschmarks.

2. France soon will assign two extra divisions, withdrawn from Algeria, to the supreme Allied commander in Europe, Gen. Lauris Norstad.

3. Britain will strengthen its strategic military reserve and step up training of reservists. The present intention of ending conscription this year may be reviewed.

The pattern of Gilpatric's talks in Bonn, Paris and London suggested the performances of those countries do not yet match their capabilities.

Gilpatric proposed that German armed forces begin sharing cost of U. S. military facilities including base, supply, repair, spare part and other logistical depots. He noted this should be easy seeing American-German munitions are largely standardized and the result would be that the Germans by sharing costs would be helping close the dollar gap.

Gilpatric warily steered clear of any request for the restoration of American nuclear stockpiling facilities in France which President Charles de Gaulle, in effect, canceled. Those weapons have since been redeployed. Some U.S. air bases in France have been reactivated.

He sought to assure Watkinson the United States is not, as the British suspect, hogging most of Germany's big arms orders which Britain would like to share.

Watkinson in return pledged Britain to speed certain arrangements to bring its Rhine army up to full strength and to swell its permanent strategic reserve at home to two divisions instead of one. Gilpatric was left with the impression the British shortly will announce new steps in Parliament to insure the swift call-up and training of volunteer reservists.

Gilpatric expounded the new view laid down by President Kennedy that the United States, by swelling its conventional forces, now has the chance to choose between all-out nuclear war and humiliating surrender.

Storm Heads Toward Cuba

MIAMI (AP) — Hurricane Hattie, lashing the western Caribbean with winds up to 125 miles per hour, headed northward Saturday toward Cuba.

The season's eighth tropical storm was termed "a dangerous hurricane" by the Miami U.S. Weather Bureau, which said in its latest advisory that Hattie was centered near latitude 14.6 north, longitude 81.5 west or 385 miles southwest of Kingston, Jamaica. That is about 860 miles south of Miami.

Hattie may cause floods in Jamaica within 24 hours, the advisory warned. Small craft in the northwestern Caribbean were cautioned to remain in port.

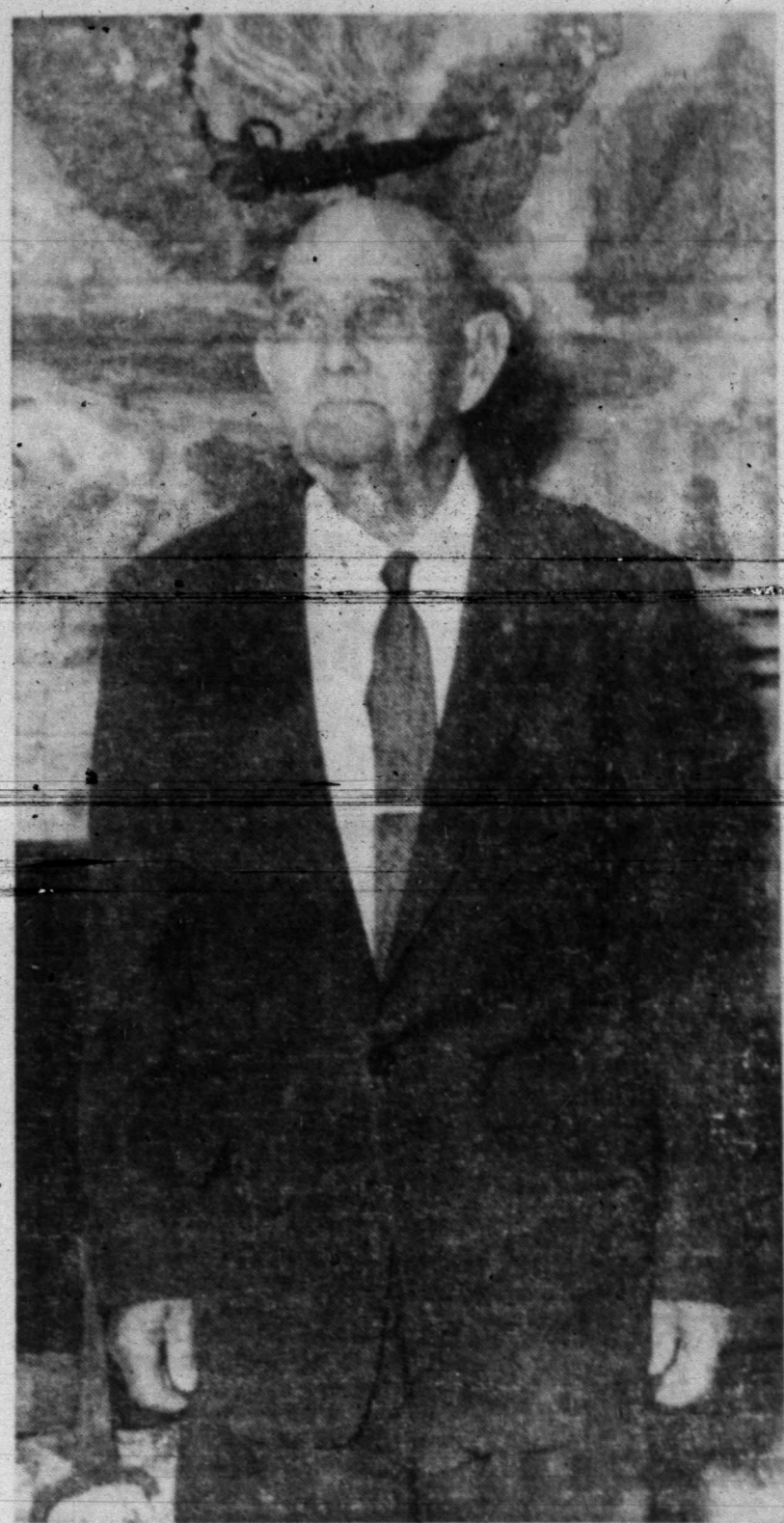

"UNCLE GEORGE" RICHARDSON
". . . just believe I'll stay"

G. N. Richardson Turns 90 Monday

When Horace Greeley gave out with the advice to "Go West, young man," he might very well have had in mind the hardy breed of individual which is typified in George N. Richardson of 2107 Avenue O, one of the original settlers of Scurry County.

"Uncle George," an affectionate term that has come to be applied to Mr. Richardson, will become a full-fledged 90-year-old Monday, and will be feted with a birthday dinner to be held at the Dunn Community Center today. Hosting the celebration are his children—E. J. Richardson Sr. of Snyder; Mrs. C. A. Williams of Elk City, Okla.; Mrs. F. A. Cary of Pampa; and O. T. Richardson of Dunn.

All friends of the family are invited to call throughout the day and to take part in the celebration as is planned at the community center.

Richardson was born a few years after the end of the Civil War, on Oct. 30, 1871, and at the tender age of 15 left the home of his parents near the present town of Granbury in order to seek his fortune in the more westerly reaches of the state. He got as far as Pecos, and hired out as a horse wrangler on a cattle drive to Amarillo.

After completing the drive he decided to return to his home county—Hood County—and on arrival found his parents and married brother, Will, taking his cue and preparing to head west themselves. The family pulled out by wagon train, undecided as to exactly where they would eventually settle, but took all their cattle and belongings with them into the frontier stretches.

After some three months they stopped in southern Scurry County in order to permit their cattle to graze, their campsite being on Big Sulphur Creek and the date being July 5, 1889.

The following day they learned that land could be filed on in the county, so the men took advantage of the opportunity and came in to the county seat so as to lay claim. The land on which Mr. Richardson filed is still owned by him and his family.

He was postmaster at Dunn for several years, during which time he also maintained a relay station for the freight wagon teams which operated between Colorado City, Lubbock, and other plains towns. The relay point was necessary, in that the railroad had not yet found its way to Snyder.

Although in retirement now, he farmed for the greater part of the 72 years that he has lived in this county.

Even though he was not too sure just where he would end up when he came to settle in Scurry County he says that he "thought he'd like it, and now that he's been here 72 years has decided he'll stay."

THE SNYDER DAILY NEWS

Published Sunday morning and each evening except Saturday by the Feather Printing and Publishing Co., Inc., at Snyder, Texas.

Entered as second-class matter at the Post Office at Snyder, Texas.

HERBERT FEATHER, Publisher.

SUBSCRIPTION RATES: By Carrier in Snyder 35 cents per week, $1.50 per month. By mail in Scurry and adjoining Counties, one year $9.95. Balance of Texas, one year $12.50. All other States $15.00.

MEMBER OF THE ASSOCIATED PRESS.

The Associated Press is exclusively entitled to use for republication all news dispatches in this newspaper, also local news published herein. All rights reserved for republication of special dispatches.

Any erroneous reflection upon the character, standing, or reputation of any person, firm or corporation which may occur in the columns of THE SNYDER DAILY NEWS will be gladly corrected upon being brought to the attention of the management.

The publishers are not responsible for copy omissions, typographical errors or unintentional errors that may occur other than to correct it in the next issue after it is brought to their attention.

All unsolicited articles, manuscripts, letters and pictures sent to the Daily News are sent at the owner's risk and The Snyder Daily News expressly repudiates any liability or responsibility for their custody or return.

Rural Housing Plan Expanded

Families living in small rural communities and in rural areas, even though not engaged in farming may now be eligible for the housing loans made by the Farmers Home Administration, according to Joseph E. Box, the agency's county supervisor for Scurry and Kent Counties.

The Housing Act of 1961 broadened the eligibility requirements for rural housing loans. As a result owners of non-farm tracts in rural areas and in small rural communities of not more than 2,500, as well as farmers, may be eligible for this type of credit.

"This program is an important new tool in promoting the development of rural areas," Box said. "Rural housing loans will not only help families obtain better homes but will put more carpenters, plumbers, and electricians to work, and will increase the sales in lumber yards and building supply firms."

Housing loans are made for the construction, repair and remodeling of dwellings and essential farm buildings and to provide water for farmstead and household use.

In addition to major construction, funds are available to modernize homes—add bathrooms central heating, modern kitchens, and other home improvements, as well as to enlarge and remodel farm service buildings and put in related facilities such as paved feedlots, yard fences, and driveways.

Rural Housing loans may also be used for the construction of fallout and storm shelters.

The interest rate is 4 per cent per year on the unpaid balance of the loan. Loans may be scheduled for repayment over periods up to 33 years.

The proposed housing must be adequate to meet the family's needs yet modest in size and design.

To be eligible an applicant must own a farm or a housing site in a rural area; be without decent, safe and sanitary housing; be unable to obtain the needed credit from other sources, and be without sufficient resources to provide the necessary housing on his own account. He must also have or be able to obtain income to meet payments on existing debts, take care of his other expenses, and make the payments on the propose loan.

The local county supervisor of the Farmers Home Administration will review building plans and inspect the housing construction as it progresses in order to make certain that the borrower obtains sound and acceptable construction.

The local county or area committee of the Farmers Home Administration determines the eligibility of applicants.

Farmers who need to enlarge or develop their farming operations in order to obtain enough income to pay for housing loans may obtain farm enlargement and development loans and farm management help from the Farmers Home Administration.

All loans are secured to the extent necessary to protect the Government's interest. Small improvement loans made in amounts less than $1,500 with repayments scheduled over periods up to 10 years may be secured by a promissory note. Other loans are secured by mortgages.

Under certain conditions building loans may be made to lessees of farms.

More than $400 million has been authorized for rural housing loans over the next four years.

The Housing Act of 1961 also authorizes the Farmers Home Administration to insure loans for housing and related facilities for domestic farm labor. These loans may be made to farm owners, associations of farmers, state and local government units and nonprofit associations.

Funds for these insured loans are provided by private investors. The Farmers Home Administration will make and service the loans, and insure their repayment. The total volume of insured loans may not exceed $25 million in any one year.

Further information on rural housing loans may be obtained at the county office of the Farmers Home Administration in the Diamond M Building, Snyder, Texas.

LEGAL NOTICE

NOTICE TO BIDDERS OF SCURRY COUNTY'S INTENTION TO RECEIVE BID PROPOSALS FROM CONTRACTORS DESIRING TO FURNISH ALL LABOR AND MATERIALS FOR THE RE-ROOFING OF THE OLDER SECTION OF D. M. COGDELL MEMORIAL HOSPITAL WITH THE EXCEPTION OF THE COVERED WALKWAY EXTENDING FROM THE BUILDING TO THE WEST.

Notice is hereby given to bidders by the Commissioners Court of Scurry County, Texas, that it will consider sealed bid proposals marked on the outside "Hospital Roof", accompanied by the proper security and received by the undersigned County Judge at his office in the Courthouse in the City of Snyder not later than 10:00 o'clock A.M. Monday, November 13, 1961, for the said County to agree and contract with a person, firm, or corporation to furnish to the County all labor and materials and perform all work required to re-roof the older section of D. M. Cogdell Memorial Hospital with the exception of the covered walk-way extending from the building to the west in accordance with the more detailed plans, specifications, and bidding documents which may be examined and or secured through the undersigned County Judge at his office in the Courthouse in Snyder, Texas.

The time of beginning and completing said roofing project being of the essence, no bid proposal shall be entitled as a matter of right to consideration unless it shall be accompanied by a negotiable cashier's or certified check or a bank or postal money order in the amount of 10 per cent of the bid price contained in the proposal or by a bid bond in form and with surety satisfactory to the Commissioners Court and in the amount of 10 per cent of the bid price contained in the proposal; the sole and unqualified condition of the said County's right to retain such funds or to enforce such bond for 10 per cent of the bid price contained in the proposal as liquidated damages (together with 50 per cent of such damages as stipulated attorney's fees if suit should be filed) being the failure of the successful bidder within ten (10) days after notice of the acceptance of the successful bid to deliver to the undersigned County Judge at his office in the Courthouse in Snyder and secure from him his signed receipt therefor a satisfactory performance bond in the amount of 100 per cent of the bid price in the accepted proposal with a corporate surety duly licensed and qualified in the State of Texas to make and execute such 100 per cent performance bond. All securities accompanying bids will be returned to the respective bidders within ten (10) days after bids are opened, except those the County elects to hold until the successful bidder has consummated a written contract with the County and given a satisfactory performance bond as above specified. All bid proposals submitted shall become and remain the property of, and shall continue to be subject to acceptance by, the County until a successful bidder has executed a written contract with the County and guaranteed performance thereof by the above - required 100 per cent perfomance bond.

Scurry County reserves, through its Commissioners Court, the right to reject any or all of the bid proposals tendered and to waive any or all technicalities.

THE COMMISSIONERS COURT OF SCURRY COUNTY, TEXAS
By (s) J. Roy Martin
County Judge of Scurry County, Texas
ATTEST:
(S) Dan Cotton
County Clerk of Scurry County, Texas
(Seal)

Rescued Cubans Brought To Texas

BROWNSVILLE (AP)—Six Cubans, rescued after high winds and rough seas defeated their efforts to reach the United States in a sailboat—arrived Saturday aboard a Coast Guard cutter.

The 32-foot sailboat, being towed by the cutter Kimball, disappeared and apparently sank Thursday night.

Dudley Underwood, immigration inspector, who questioned the refugees, said the six told him they were fleeing Cuba because they were "dissatisfied with the Castro government." They said they left Cuba last Saturday.

Connally Is Given Support By Paper

CORPUS CHRISTI (AP)—The Caller-Times, in an editorial Sunday, will support Secretary of the Navy John Connally Jr. for governor.

The newspaper says Connally, a native South Texan, is "uniquely prepared" for the office.

Reports persistently have been circulating in political groups that Connally is considering running for governor in next year's elections. Connally has made no direct statement.



GETTING THE BALL ROLLING—The Snyder Goodfellows organization held its 1961 kickoff meeting Monday. At the reins of the group this year are, from left, Larry Hall (vice chairman), Jerry Jackson (chairman), Faydeon Hart (secretary); and Cecil Boren (treasurer).

Goodfellows Launch Work On Their Annual Project Here

Snyder's 1961 Goodfellows movement had its organizational meeting Monday evening in the community room of the Snyder National Bank, with a turnout of some 25 townspeople in attendance.

The Goodfellows are a benevolent group who collect toys, food, and clothing for distribution to needy residents of the county, with the emphasis being placed on the Christmas giving season.

Several committee heads have accepted appointments. Included among them are Mrs. Jack Sparks (food), Mrs. T. J. McKinnon (applications), J. M. Kayser (schools), G. B. Williams (distribution), Dr. Jimmie Nelson (ministerial), Cecil Boren (finance), and Herman Trigg (theater).

Also, the services of the Boy Scouts for the collection of boxes in which to consolidate and distribute the goods has been assured.

Although the Christmas holiday is still almost two months distant, the groundwork for the functioning committees must be laid now, and any persons desiring to help in the functioning of any of the above job areas are asked to contact the committee head concerned so as to make their availability known.

Committee chairmen for screening, clothing and toys will be announced soon.

Baker Jumps Into Race For Lt. Gov.

AUSTIN (AP) — Sen. Robert Baker of Houston jumped into the growing list of candidates Saturday for the 1962 lieutenant governor's race.

Baker, a Democrat, was the third man to enter the race officially.

Sen. Preston Smith of Lubbock, another Democrat, announced last week he would make his second try for the post. Smith ran third in a field of 12 in 1950 when former Lt. Gov. Ben Ramsey began his 11-year stay in the office.

Republican O. W. Hayes of Temple was the first to enter the race, more than two months ago.

Hayes, vice president of the Continental Belton Co. at Belton, has been campaigning over the state on a platform of conservatism since his announcement.

Baker said he has started his campaigning with speeches in South Texas and many larger cities.

He said he would not label himself a liberal or conservative, but added "I think you could say I'm a bit to the right of center a conservative, but with no reactionary biases."

Several others have indicated interest in the race.

Sen. A. M. Aikin of Paris, the only man to force Ramsey into a runoff after Ramsey first won the post, said many of his friends are urging him to make the race.

"If it looks like I can . . . if it works out, I might run," he said. "Anyone in the Senate would like to be lieutenant governor."

House Speaker James Turman of Gober has said he is anxious to run for the post.

Sen. Crawford Martin of Hillsboro said he will run "if something doesn't come up."

PFC Scrivner In Flight To Germany

Mrs. Pauline Scrivner, 407 Thirty-fourth Street, has received word from her son, PFC Royce Scrivner, that he has landed safely in Werthein, Germany, a small town about 50 miles from Frankfurt.

He relates that his flight from New York City to Paris, France, took just six and a half hours by 700 mile-per-hour jet.

Scrivner is a 1957 graduate of Snyder High School, and attended the University of Texas as a psychology major.

Johnson To Introduce Connally At Banquet

AUSTIN (AP)—Vice President Lyndon Johnson will introduce Navy Secretary John Connally at the Nov. 10 homecoming banquet of the University of Texas Ex-Students Association.

The announcement said Mrs. Connally, a former university sweetheart, also will attend.

Connally, a 1941 university law graduate and former student president, will speak.

Negroes Charged In Maryland Incident

BALTIMORE (AP)—Five New York area Negroes denied service Friday night at a nearby diner on U.S. 40 were arrested, charged with trespass and released in $103 bond each pending a hearing Friday.

The group, consisting of four men and a woman, was motoring south to Washington to attend a human rights convention when they stopped at the restaurant. The owner read aloud Maryland's law governing trespass before 10 Baltimore county officers arrived.

The woman, identified as Evelyn C. Haynes, city editor of the New York Courier, a Negro newspaper, said she and her companions knew nothing of a U.S. 40 "Freedom Ride" scheduled by the Congress of Racial Equality Nov. 11.

The pitcher plant, an insect-eating plant, collects water in hollow banana-shaped horns. Strong odors lure the insect into the horns and stiff bristles prevent its escape. The prey can only descend to the deadly water which contains protein-digesting enzymes and bacteria.

EXPERT REPAIR On
• Outboard Motors
• Boats
• Small Engines
Denson Gulf
Service & Sporting Goods
300 E. Hwy. HI 3-3912

FEW GROUPS TOO LARGE—

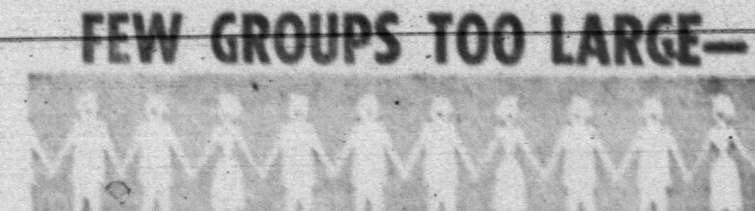

NO GROUP TOO SMALL!

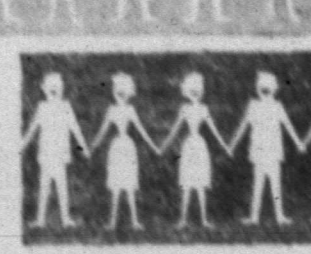

You will find the eight newly decorated, enlarged meeting rooms at the WORTH provide . . .
★ SPECIAL SERVICE
★ ARTISTIC ATMOSPHERE
★ FINE FOODS
10 to 300 guests will be comfortably accommodated for sales meetings, conventions, breakfasts, luncheons and dinners.

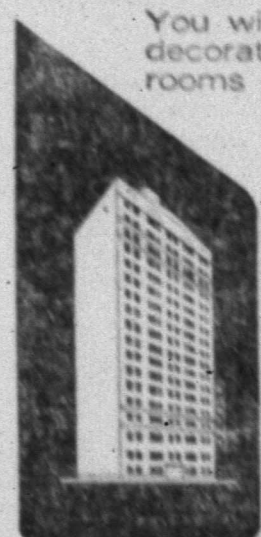

THE WORTH HOTEL
Aglow with Western Hospitality
7th & Taylor ★ Jack Farrell, mgr.

QUICK AUTO SERVICE
809 25th. Phone HI 3-9118
Automotive Work Of All Types
Dick Krause . . .
A Mechanic In Snyder For Over 10 Years
Invites Your Patronage.

BUY NOW!
YOUR 1st. PAYMENT WON'T BE DUE UNTIL
March 1, 1962
Barrow Furniture Co.
2112 25th. St. Phone HI 3-4951

OPEN TUESDAY & WEDNESDAY
SELLING AT FULL RETAIL PRICES
YOU ARE INVITED TO COME IN AND BROWSE AND MAKE SELECTIONS OF ITEMS YOU WISH TO BID ON.
NO RESERVATIONS
EVERY ITEM WILL BE SOLD!
UMBERSON'S
2100 37th. St.

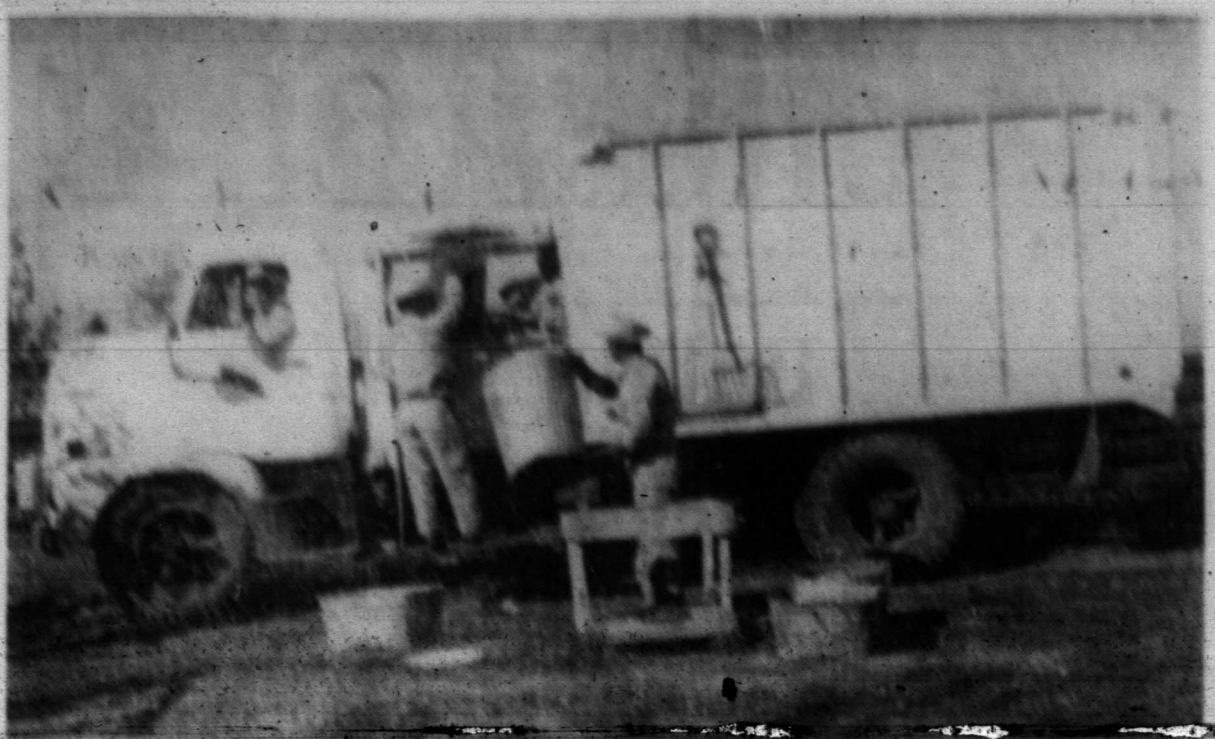

TRASH TIME—A never-ending job is done by the City Sanitation Department in keeping Snyder free from litter. Pickups are made twice a week in residential sections. Pictured above is a 20 cubic yard packer truck at work.

Sanitation Dept. Keeps City From Burial In Own Litter

BY DICK ROBERTS

A total of $69,084 is allocated in this year's city budget to get rid of stuff we don't want. That's the estimated expense of the City of Snyder's newest department, the city sanitation department. And it will take $43,374.45 worth of equipment to do the job.

Mountains of debris are moved every day by this department which first became a city function in 1954. Prior to that time trash had been hauled on a contract basis. Earl Davis, the contractor, was hired to head up the new city department and is still serving in that capacity. Ten other employes serve under Davis, most of whom have been employed since the start of the service by the city. Personnel turnover in the sanitation department is the lowest of any city department.

The year 1954 saw the purchase of two 12 yard capacity "packer" trucks. In 1955 a 20 yard packer was added making a total of three trucks. The next year the two 12s were traded in on 20 yard packers. These three trucks are those which now serve Snyder. In addition the city in 1960 went into the Dempster Dumpster program of waste removal. Twenty-one units are placed in strategic places in the business areas of Snyder. They are removed and replaced as often as twice daily or as seldom at twice a week, depending on volume. The driver assigned to the Dempster Dumpsters doubles as the bulldozer driver at the city dump.

The city sanitation department also operates the self-powered street sweeper. This unit alone removes some 20 cubic yards of dirt a day, or a staggering total of 6000 cubic yards of trash a year from Snyder streets.

The city dump ground and sewage disposal plant occupy 119 acres south of town. That's the final resting place for the $69,084 worth of trash. Trash from the packer trucks and the Dumpsters containers is deposited in long pits, burned, and covered over by bulldozer. According to Roy Dunlap, city manager, space in the dump ground is more than adequate for the forseeable future. An interesting fact is that almost as much trash is hauled to the dump ground by private vehicle as is hauled by the city trucks.

Christmastime is the worst time. Trees, wrappings, boxes, whose sole reason for existance is beauty, turn to mountains of trash when they have outlived their beautiful days. Trucks and crews work long hours to keep from being covered up completely at Christmastime.

Trash disposal is another city service that citizens are likely to take for granted. However a quick look at the amount of debris carried off in just one day will make one realize that without the organized battle against the trash the entire city would soon be buried in its own litter.



DONNA MARTIN
. . . Ira FFA Sweetheart

Donna Martin Sweetheart Of Ira FFA

IRA—Donna Martin has been chosen Sweetheart of the Ira Future Farmers of America Chapter for 1961-62.

Miss Martin is a senior in Ira High School, is 16 years old, 5 feet, 4 inches tall, has green eyes and brown hair. She is the daughter of Mr. and Mrs. T. L. Martin of Ira.

The FFA Chapter presented Miss Martin with a sweetheart's jacket at a called meeting of the local school assembly Wednesday.

Chapter officers also were introduced at the assembly. They are Kent Sterling president, Robert Sterling, vice president, J. W. [illegible], reporter; George Moore, treasurer; David Clinkinbeard, sentinel, and Bill McMeans, advisor.

Miss Martin will represent the Ira FFA chapter in the sweetheart contest of the Lone Wolf District banquet to be held at the Sweetwater Country Club in December.

PUBLIC RECORDS

WARRANTY DEEDS RECORDED:

Mr. and Mrs. Roy O. Phomister to N. T. Beaver lots 11 and 12 blk. 149 Town of Fluvanna.

Mr. and Mrs. Homer C. Qedair to Mr. and Mrs. Frank J. Scholes lot 35 blk. 4 Noble Heights addn.

FILED IN CIVIL DISTRICT COURT:

Virgil Floyd Mobley vs. Royal Indemnity Co., compensation.

NEW VEHICLES REGISTERED:

Grady Ezell, Colo. City, from Wilson Motors, 1962 Ford Sedan.

Mrs. Dub Harvey, Rotan, from Pat Buick-Pontiac, 1962 Buick 4-door.

Ray C. Smith from Eiland Motors, 1961 Oldsmobile sedan.

Ura Watson Jolly, El Paso, from Eiland Motors, 1962 Cadillac coupe.

J. & B. Ready Mix from Snyder Truck and Tractor, two 1962 Internationals.

Ike Robinson from Dehoop Ser. Sta. 1962 Cushman scooter.

Henrys Visit Here

Mr. and Mrs. J. T. Henry of Stephenville are currently visiting this week in J. J. Henry home, 1710 Thirty-seventh Street.

U Of T Most Desegregated In Dixie

AUSTIN (AP)—Since a Negro mailman went to court 18 years ago to protest racial segregation at the University of Texas, the school has become the South's most desegregated state university.

"It is my honest opinion that this is true," Dr. Joseph Smiley, president of the university, said.

A Negro, Gwen Jordan became the first of her race last week to be elected to the Student Assembly. In the same election, student voted 3,312 to 3,293 in favor of allowing Negroes to play on varsity athletic teams, although the vote does not bind the regents.

Many of the school's 20,000 students assert the school has not integrated far enough or fast enough.

Virtually all of the 300 or so Negro students think more needs to be done toward giving them full access to all university facilities and activities, including housing.

The latest open instance of Negro resentment to present racial barriers was a sit-down demonstration last week, in which about 50 Negro students sat for an hour in the lounge of Kinsolving women's dormitory. The Daily Texan, student newspaper whose editorial policy favors desegregation, said Negroes are not allowed at all in the lounge area of women's dormitories, and white girls must keep their doors closed if Negro girls visit them in their rooms.

Many of those who took part were placed on disciplinary probation, the university administration said, not for being in the lounge, but for refusing to leave when a dormitory official asked them to.

LEMONS REFRIGERATION and AIR CONDITIONING SERVICE
Phone HI 3-4726 or HI 3-3102
SNYDER, TEXAS
JESSE LEMONS
3797 Highland Drive

Snyder Drugs Celebrates Anniversary

Growing and progressing with Snyder has been the rule for Snyder Drugs, now celebrating their sixteenth anniversary in Snyder.

From a modest beginning in 1945 when R. E. Patterson and John Pratt purchased the Stinson Drug No. 2 on the west side of the square, Snyder Drugs has grown into a modern departmentalized store which has won many honors.

Snyder Drugs was lauded in the "Texas Druggist" magazine as "a model for complete modernization." The store was featured in the National Association of Retail Druggists Journal and was [illegible] grand prize in a store planning contest. Snyder Drugs was also selected as the "Store of the Month" by the "Southern Pharmaceutical Journal."

Patterson became sole owner in 1950. Snyder Drugs No. 2 was built in 1957. The downtown and Shopping Center stores were consolidated in June 1960. This move was welcomed by customers and store personnel alike as it made for better service and efficiency.

Three regular pharmacists man the prescription department. In addition to Patterson they are T. J. Lyle and Wesley D. Graham. Over 432,000 prescriptions have been compounded by this department.

Other employes of the store are Mrs. Velma Smith, Pat Nicks, W. K. Patterson, Mrs. Marie Kruse, Joe Johnson and Kay Hutchins.

Snyder Drugs is celebrating their sixteenth anniversary with a store-wide sale. Old timers in Snyder have come to anticipate the anniversary sales. Newcomers to Snyder will learn from this sale that the anniversary sales at Snyder Drugs are one of the real sales events of the year.

Soviets Due To Increase Crude Flow

HOUSTON (AP)—An oil economist said Saturday that Russia probably will boost its oil production to 4,500,000 barrels a day by 1965.

Russia became the world's second largest oil producer last year by boosting output to an estimated 2,953,000 barrels a day.

F. X. Jordon of Washington said Russia's trade with Free World countries is helping accomplish the petroleum expansion goals set in a Soviet seven-year plan that extends through 1965.

The economic analyst for the Independent Petroleum Association of America (IPAA) said oil exports constitute the largest item in Soviet trade with the Free World.

Jordan placed a report on Soviet oil in free world trade before IPAA's ways and means committee.

Jordan said Russia's oil exports to Free World markets rose from 66,000 barrels a day in 1953 to 415,000 last year. He estimated the 1961 average at 550,000 barrels a day and said the figure probably will jump to 900,000 in 1965.

He said Finland received 80 per cent of its petroleum from Russia, Sweden and Austria, 15 per cent, Greece 23 per cent, Italy 20 per cent, Norway 20 per cent, and Western Germany 9 per cent.

"The Soviets supply all of the demand in Cuba and Iceland and about one half in Yugoslavia and one third in Egypt," he said.

Soviet oil exports, Jordan said, is used to exert economic pressure on Free World markets and to establish political ties, particularly with countries which have no oil production.

Some Safety Suggestions

Are you planning a safe and happy Halloween for your child? Some suggestions for making Halloween a happy occasion have been advanced by officials of the Farmers Insurance Group Safety Foundation, according to S. G. Philp, agent here.

These suggestions have been offered:

1. Choose light colored costumes or decorations of reflective material so that the youngster can be seen by motorists after dark.

2. Adults should accompany children on streets. Too often in their excitement, the small fry dash in front of cars.

3. Be sure that the mask isn't obstructing the child's vision, causing him to step in front of a car.

4. Insist that the child carry a flashlight. They should be used in jack-o-lanterns, also, to avoid fire hazard.

5. All costumes should be fireproof. This also holds true for party decorations.

6. Each child's costume should be of proper fit and length so that movement will not be restricted which could cause tripping and falling.

7. Take indoors such tempting objects as trash cans, and tie white strips of cloth on wires or ropes surrounding plants in the yard.

Crip Tucker Is Sought In Shooting

Luther (Crip) Tucker, local police character, is being sought by police on a charge of assault with intent to murder.

Tucker was released Friday morning on an appeal bond. He was serving time for theft. Friday night he was reported involved in a shooting in which David Delce narrowly escaped injury or death.

Wayland Holt, District Attorney, filed the charge in Justice Court.

Hinshaw's
HOUSE OF FLOWERS
Ph. HI 3-9600
HI 3-9700

The Deffebach Agency
2606 Ave. R Phone 3-5611
INSURE
WHAT YOU HAVE



A SAGEBRUSH TREAT—The above group of North Elementary fourth graders will stage an operetto—"Cowboys and Indians"—as a part of the Halloween night carnival at the school. The show is to begin at 6:30 o'clock, with Mrs. M. W. Pilcher directing.

Carnival Planned At North Elem.

Fun for the whole family is the plan of the North Elementary P-TA at 6:30 on Halloween night.

There will be hot dogs, pie, cake, cold drinks, coffee, popcorn and peanuts.

Games for all include a spook room, fishing pond, bowling, cake walk, pie walk, ball toss, darts and Needle-in-the-Haystack.

In the Speech Arts Room an operetta, "Cowboys and Indians", will be presented.

Everyone is invited to have a safe Halloween with lots of fun at North Elementary.

Mishap Is Logged In City Saturday

The Snyder police department investigated an accident early Saturday morning at Twenty-sixth Street and Avenue R. Involved was a 1953 DeSoto driven by Ray Wayne [illegible] and three parking meters and a utility pole.

Damage to the car was estimated at $350. No estimate was made of damage to the meters and pole. There were no injuries.

Mobil Employes Have Fish Fry

Snyder area employes of Mobil Oil Company enjoyed a shrimp boil and fish fry Friday evening at the company picnic area at Lake Thomas.

In 1957 the Mobil employes in the Snyder Area began sponsoring a get together of this type on a semi-annual basis and all Mobil employes in the Lubbock District and the Midland Division Offices are invited.

The chief cooks and fish suppliers through the years have been B. E. Hanks and H. H. Bearden, R. D. Hanley, W. G. Moriarty, and J. O. Hills all from Midland, M. M. Keeble, Snyder, and J. R. Hissom, Lubbock, attended.

McBETH'S
CAGED LAID EGGS
Nature's Masterpiece Of Balanced Nutrition
Are Produced In Scurry County
And Delivered Fresh Daily To Your Neighborhood Stores
"Every Egg Guaranteed"

NOW IN PROGRESS
OLD FASHIONED REVIVAL
With Special Healing Services

EVANGELIST
G. C.
PANNELL
of
Fort Worth, Texas
Nationally Known
Pastor
W. T. Tidmore
CHURCH of GOD
21st. St. and Ave. O

BUY YOUR
Furniture & Carpet
AT BARROW'S AND SAVE
During Their Harvest Sale!
BUY NOW
Your 1st Payment
Due March 1st
Barrow Furniture Co.
2112 25th. St. Phone HI 3-4951

Tigers Surprise Favored Ponies, 28-8



DON'T LOOK NOW, BUT . . .—Marty Stewart, who quarterbacks for the Sweetwater Mustangs, hikes out on a keeper while Tiger defender Bob Smith comes up on his blind side and prepares to give him a rude awakening. The action took place during Friday's 28-8 district victory as posted by the Snyder eleven. (Photo By Ken Brotherton)

Team Effort Paves Way To Victory

BY JERRY JACKSON
News Sports Editor

Snyder's alert and opportunistic Tigers—powered by a vicious blocking and tackling forward wall, spotted the Sweetwater Mustangs a touchdown here Friday night, then came back to almost run the visitors out of the stadium in taking a 28-8 District [illegible]

The win kept alive Snyder's hopes for either outright possession or at least a tie for the district hunting, following a disappointing opening loss to Lake View last week. Lake View gained the loop's top spot by bouncing Colorado City in other action of the same evening, 31-8, giving the Chiefs a 2-0 mark and dropping their vanquished foes to 0-1.

Lamesa, which was idle, had won its only game against Sweetwater last week, and is the only undefeated team in district play in addition to the pace-setting Lake Viewers.

Snyder's surprisingly easy win over the slightly favored Ponies was by the largest margin in history as ever scored by the local eleven over their arch rivals, the spree of which began in 1925. The 20-point spread surpassed by one point the 26-7 win as marked up by the Bengals in 1929.

It was a complete and total team victory all the way for the Tigers, who were fired sky high for the annual battle, and they made the very most of it. So complete was their domination that they allowed the Mustangs only one first down during the entire first half, it being realized on a 34-yard scoring play. During the same two periods Snyder chalked up 13 first downs, practically all of which were gained by the ground route.

The black-clad Bengals, bucking a 30-mile-per-hour gale which was blowing in from the south goalposts, were unable to muster a tally during first quarter play, although they knocked on the door on their first series of plays after taking the opening kickoff. That drive carried inside the Sweetwater 10 before a fumbled pitchout from quarterback Tim Marcum to fullback Eddy Kirby squelched the trek.

Ponies Come Alive

Early in the second stanza the Mustangs exploded for their only touchdown of the game. An interception of a lazy Marcum-to-Mike aerial by Jimmy Hargraves on the Pony 41 set them up for the marker. Halfback Gene Kropp picked up five yards on the first play as run from there, then bolted through left guard on a 34-yard one as deep man Johnny Mitchell—the last Tiger having a shot at him—failed to bring him down on a diving tackle attempt on the 10-yard line.

Quarterback Marty Stewart went through the motions of holding the extra point placement for Buddy Aldredge—who appeared only briefly during the game—but wobbled it up and faked and snaked his way around right end for the dual bonus points, giving the Horses an 8-0 lead with 9:49 left in the second period.

The Tigers, who crammed all their scoring into the second and third quarters, took the kickoff and launched a 59-yard scoring drive that served to tie up the game.

After Jimmy Taylor took the short bounding kick back a couple of yards, halfback Bax Callaway traipsed over right tackle for 11 yards and a first down on the initial play. Then Morris charged through right guard for 16 additional and another first.

Short runs by Callaway, Kirby and Morris netted 11 yards and the third first down of the march, bringing the ball to rest on Sweetwater 27.

Marcum Carries Mail

Marcum took the snap from that point, cut through the right side of the line, met with some resistance and slanted back to the left, romping the required 21 yards to go over standing up at 2:55 of the second canto.

Kirby gathered in a pitchout from Marcum and skirted left end for the extra points to deadlock the contest at 8-8.

The Ponies were unsuccessful in their attempt to set their offensive gears into motion after taking the ensuing kickoff, and with third and 18 to go Stewart bobbled his precious pigskin package, with Tigers Bob Smith and Danny Colwell teaming up to make a joint diving leap on the bobble to give Snyder possession on Sweetwater's 22.

It took seven plays from there to gain Snyder its decisive go-ahead marker, the "big play" during the short drive being a five-yard pick-up over right guard by Morris on a fourth and two situation from the 14-yard line.

The touchdown was scored on a picture play, as Marcum flipped the oval over the middle of the line to end Leonard Matthews, who made a shoe-top grab of it near the goal, then lowered his shoulder and bulled his way over and into the end zone for the tally. The play covered six yards, and transpired with just 43 seconds showing to be left in the half.

Marcum tried to roll around right end for the conversion points but was hauled down a couple of yards short of the double stripe.

Prior to the half a fumble recovery of a Kropp bobble by Tiger tackle Larry McNair on the second running attempt put Snyder in good field position once again on the Mustang 34. Marcum dropped back, sucked the defense in, and tossed a pass to Callaway—who was wide open in the left flat at the time—and he carried all the way to the 20 for a first down on what proved to be the last play of the half.

Strike Swiftly

The Tigers tallied two lightning-quick touchdowns during the waning moments of the third quarter, both being scored within a minute and a half of play.

Sweetwater, its offense stymied on every turn by the hard-charging Tiger line, resorted to a punt late in the period, with fourth and 11-staring them in the face. The snap from center sailed over the fingertips of would-be booter Tinker Parsons, however, who raced back, scooped it up, and tried to run it out. Tiger ends Colwell and Tim Hardin had him sufficiently zeroed in, though, and sliced him down on the 14-yard line, from which point Snyder marched to its third six-pointer in a matter of five plays.

Morris gained eight of the required yards in transit on two blasts into the line, while Marcum kept for four more. The final two fell the lot of Marcum, who bolted into the end zone as 2:24 remained in the quarter.

Eddie Phy then kicked his first of two successful conversions to up the Tiger advantage to 21-8.

The Red Horses went airborne at that stage of the game, taking the kickoff and trying a pair of passes from their own 34, the second of which was neatly pilfered by Phy. He leaped high, brought it down on the Pony 45, tucked it under his wing and raced 18 yards before being upended on the 27.

Morris nailed the lid on the Pony coffin the first rattle out of the box, as he took the handoff slammed into left guard, then came churning out of the pileup which developed to go all the way for the touchdown at 1:05 of the third period.

Once again Phy's conversion kick into the teeth of the strong south wind was good, upping the score to its final reading of 28-8.

Lane Lowered

Midway through the fourth period Morris tackled safety man Royce Lane in the Sweetwater end zone after Lane had received a punt there and tried to run it out. In that Lane had never crossed the goal into the playing area, it was ruled as a touchback rather than a safety, though, with the ball being brought out to the 20.

Through the game the entire forward wall played its finest and most aggressive game of the year, opening up gaps for Bengal ball carriers on offense and holding the vaulted Mustangs runners to 85 yards on the ground and not a yard through the air on defense. They rushed the passer to some extent, that of six throwing attempts, none found the mark, with two of them being intercepted by the equally alert Tiger secondary men.

Snyder escaped from the game with no additional injuries over aboye the usual run of bruises.

The victory was practically the exact reverse of last year's decision, in which Sweetwater walked off with a 28-7 triumph.

In one of the most elaborate halftime displays as ever seen on the part on a non-college music department, the Snyder High School Black and Gold band—under the direction of Melvin Montgomery—teamed with both the Travis and Lamar Junior High bands in staging the halftime show. Bill Green is in charge of the Travis band, while Tim Dennis heads up the Lamar delegation.

Score by Quarters

SNYDER	0	14	14	0—28
S'WATER	0	8	0	0—8

Scoring Sequence

S'WATER—Kropp, 34 yards over left guard; Stewart runs conversion around right end.

SNYDER—Marcum, 21-yard slant to left; Kirby runs conversion points around left end.

SNYDER—Pass of six yards from Marcum to Matthews.

SNYDER—Marcum, two yards over right guard; Phy kicks extra point.

SNYDER—Morris, 27 yards over left guard; Phy kicks extra point.

★ ★ ★

Game Statistics

	Snyder	Sweetwater
First Downs	18	4
Net Yds Rushing	338	85
Net Yards Passing	16	0
Total Offense	232	85
Passes Completed	3-6	0-6
Passes Intercepted By	2	1
Fumbles Lost	1	2
Penalties Yards	5-55	4-20
Punts	4-30	5-147
Punt Returns	3-0	1-0
Kickoff Returns	6-96	4-68

INDIVIDUAL STATISTICS

Scoring

	TD	2-PT	EP	TP
Tim Marcum	2	0	0	12
Mike Morris	1	0	0	6
Leonard Matthews	1	0	0	6
Eddie Phy	0	0	2	2
Eddie Kirby	0	1	0	2

Rushing

	TCB	Yds	Ave
Marcum	15	78	5.2
Morris	17	107	6.3
Bax Callaway	6	40	6.7
Kirby	8	21	2.6
Gail Reed	1	4	4.0
Bill Weaver	1	2	2.0
John Best	1	0	0.0
Dalton Waiton	1	-15	-15.0

Passing

	Att	C	Int	Yds
Marcum	5	2	1	20
Steve Free	1	1	0	-4

Pass Receiving

	Rec	Yds	TD
Matthews	1	6	1
Callaway	1	14	0
Kirby	1	-4	0

Punting

	No.	Yds	Ave
Free	4	130	32.5

Punt Returns

	No.	Yds	Avg
Callaway	1	0	0.0

Kickoff Returns

	No.	Yds	Avg
Johnny Mitchell	2	34	17.0
Danny Colwell	1	0	0.0
Jimmy Taylor	3	2	2.0

Defensive Chart

	Tackles	Assists
Tim Hardin	6	1
Matthews	0	1
Riley Hooke	6	1
Larry McNair	8	2
William Thompson	1	1
Paul Daniel	3	3
Bob Smith	2	4
Pete Greene	1	6
Weaver	3	1
Joe Hollomon	6	1
Taylor	0	1
Free	1	0
Bill Hazle	3	1
Taylor	0	1
Morris	4	0
Mitchell	4	0
Reed	1	0
Best	1	0
Kirby	0	1
Larry Lee	0	3

Bulldogs Waltz Past McCaulley

McCAULLEY — The Ira Bulldogs threw up a tough defense and then broke the game wide open with 18 points in the third quarter to decision McCaulley, 26-6 here Friday night.

The victory was the sixth in eight starts for the Bulldogs, who still have two games to play.

After a scoreless first quarter, Donnie Dunn put Ira on the scoreboard with a 10-yard touchdown run. Dunn then kicked the first of three successful conversions to put the Bulldogs ahead 8-0 at halftime. Kicked conversions count two points in six-man football.

In the third quarter Dunn flipped a pass to Tommy Sterling which covered 12 yards and carried to another Ira touchdown.

Continuing an aerial attack, Dunn-to-Mike Sterling pass from 35 yards out added six more points to the Bulldog total.

Later in the third period Tommy Sterling tackled a McCaulley ball carrier in the McCaulley end zone for a safety.

McCaulley finally pushed over its lone touchdown in the fourth period.

The Bulldog defense was exceptionally tough throughout the contest.

Ira entertains Divide at Ira next Friday night. The Bulldogs will be seeking revenge in that one, Divide having copped a close 46-38 decision in an offensive battle between the two teams earlier in the season.

Hobbs Drops 31-6 Contest To Blackwell

HOBBS (Special)—Startled by a 20-point first quarter on the part of Blackwell's Hornets, the Hobbs Panthers never fully recuperated in dropping a District 5 six-man grid contest here Friday 31-6.

Halfback Richard Ratliff averted a whitewashing by ramming over the middle on a two-yard fourth quarter scoring play for the Panthers.

Ratliff's running mate—Rudy Casias—sparkled on offense for Hobbs, while center Red Neves and end Ruben Mijares showed up well on defense for the losers.

The loss was the seventh of the season for the Panthers, who are still searching for their first victory. They hit the road for Highland Friday in their next-to-last contest of the year.

Northwestern Downs Irish

SOUTH BEND, Ind. (AP) — Halfback Larry Benz tossed his only completed passes this season Saturday but both went for touchdowns to give Northwestern a come-from-behind 12-10 victory over eighth-ranked Notre Dame.

A 50-yard pass play from Benz to Bill Stinson provided Northwestern's first touchdown early in the second half. The payoff toss was a short 7-yard basketball heave to Albert Kimbrough midway in the final quarter.

The triumph was the third straight for Northwestern over Notre Dame in the renewed series.

Northwestern recorded its third victory against two losses. A crowd of 59,075 saw the Irish suffer their second successive defeat after winning in their first three games.

The first time the Irish gained possession they went for a touchdown with ease. Angelo Dahiero reeled off a 29-yard run to the 14 and Mike Lind rambled across the goal line on the next play.

Notre Dame got its last score when Joe Perkowski booted a 36-yard field goal which gave the Irish a 10-6 lead.

Northwestern	0	0	6	6—12
Notre Dame	7	0	3	0—10

Late Rush Pushes SMU To Triumph

DALLAS (AP)—Sophomore Jerry Rhome ran and passed Southern Methodist 68 yards for a touchdown with 2:12 to go, then passed to Billy Gannon for the two-point conversion as Southern Methodist pulled out a storybook 8-7 victory over Texas Tech Saturday.

It was a shocking climax for the slender crowd of 17,000 in the Cotton Bowl as Tech dominated the first half like a blanket, driving four times almost to the SMU goal line, but having to score on an intercepted pass by David Rankin.

The Methodists came to life in the last half after having gotten no farther than their own 39-yard line in the first two periods. But they still appeared beaten with four minutes left as they took over on their 20-yard line when H. L. Daniels of Tech missed a field goal from the SMU 27.

Texas Tech had won two in a row as it came here to meet an SMU outfit that lost its first Southwest Conference game to Rice last week.

SMU stayed in the conference race with the triumph Saturday. Tech already had been eliminated with two defeats.

There was little hope left in the sparse crowd of SMU followers after Tech had so dominated the first half, rolling up 213 yards rushing and passing to only 35 for SMU and driving to the SMU nine, 14, 13 and four only to fail to score, mostly because of the breaks.

Then, with just 50 seconds left in the half, Harold Morgan of Southern Methodist tried a pass from his 20-yard line and Rankin grabbed it to speed 35 yards to a touchdown. Daniels, who had previously missed a field goal from the 11-yard line, booted the extra point.

In the third period SMU finally managed to get past midfield driving to the Tech 31 but being halted by a penalty for an ineligible receiver being downfield as Rhome passed to Tom Sherwin on the Tech 17.

Texas Tech	0	7	0	0—7
SMU	0	0	0	X—8

TT—Rankin 35 pass interception (Daniels kick)

SMU—Sherwin 7 pass from Rhome (Gannon pass from Rhome)

Attendance—36,000

From me to you
A DAILY VIEW

by Rev. R. Charles Spivey

"Your love is like a morning cloud, like the dew that goes early away...I desire steadfast love and not sacrifices, the knowledge of God rather than burnt offerings." Hosea 6:4,6 (read chapter 6)

What a striking metaphor—"your love is like a morning cloud"—and we all know how a morning could will burn away before noon. Our love to God is like that. We get burned away by the heat of our desire, the passion of our pride, the fire of lust after vain things. And soon, oh too soon, God is left.

The Lord wants steadfast love—a love that will remain, and endure, and bear fruit for His kingdom. How does one arrive at this kind of love? Only when we come to know Jesus Christ and His great first love for us, can we begin to bear love that has any resemblance to steadfastness.

First Presbyterian Church

SPORTS

Aggies Gig Bears

By JOE BENHAM

COLLEGE STATION, Tex. (AP)—John Erickson, a junior college transfer moved into the starting lineup only this week, slashed through the line for a touchdown and passed for another Saturday to lead Texas A&M past Baylor 23-0.

The Aggies, fighting for their life in the Southwest Conference football race, never let Baylor's fancy offense get started on the ground and slapped down pass after pass of the Bears' vaunted aerial attack, to the delight of a Dad's Day crowd of 29,000.

The triumph gave A&M a 5-1 mark in league games in the conference where two strikes is out. Baylor, taking its third conference loss in a row, was already out of the race but had been expected to give the Aggies more of a game.

Scouts from the Bluebonnet and Gator Bowls were on hand as A&M ran its season record to 3-2-1 and Baylor's mark sank to 2-3.

A&M scored in every quarter but the second, starting with a 29-yard field goal by Daryle Keelling with 3:36 left in the opening quarter.

Erickson, who moved to A&M after two years at Tarleton State—then a junior college—set up the first Aggie touchdown with an 8-yard pass to end Bob Talkington that ended with a crashing run through the line from the Baylor one-yard line.

Erickson's pass to Travis Reagan for the conversion was complete but Reagan had stepped out of the end zone.

Right end Bobby Huntington leaped high in the air to take a 5-yard pass from Erickson for another A&M score with 21 seconds left in the third period. Halfback Travis Linnstaedter passed to Reagan for the conversion.

Fullback Sam Rver, another reserve player moved into the starting lineup this week by Aggie Coach Jim Myers, burst through the middle from two yards out to give the Aggies their final touchdown with 2:12 left in the final quarter. Halfback George Hargett's toss to halfback Raymond Kubesch was incomplete on the conversion attempt.

Bobby Ply, the Bear quarterback who carried one of the fanest passing records in the conference into the game, left with little more than memory of that record. He completed but three of 20 attempts all day and connected on only one of 12 in the first half.

Baylor's bruising fullback Ronnie Bull, drove to the A&M 31 midway through the second quarter and to the Aggie 20 in the third period to give the Bears their deepest penetrations of A&M territory.

Baylor	0	0	0	0—0
Texas A&M	9	0	8	6—23

A&M—Keelling 29 field goal
A&M—Erickson 1 run (pass failed)
A&M—Huntington 7 pass from Erickson (Linnstaedter Pass Huntington)
A&M—Ryer 2 run (pass failed)
Attendance: 29,000

Vandy Victim Of Ole Miss

UNIVERSITY, Miss. (AP)—Potent Mississippi launched a massive attack Saturday and the second-ranked Rebels rolled to a 47-0 victory over outmanned Vanderbilt in a lackluster Southeastern Conference football game.

The Rebels, starting slower than at many times this season, showed little in punching across one touchdown in each of the first two periods, then picking up the tempo against the listing Vanderbilt team after intermission.

The scoring parade featured two touchdown by fullback Billy Ray Adams, a sophomore who got Wes Skipper, halfback A. J. Holloway and Ralph Smith and quarterback Doug Elgin and Jerry Lee Dunn.

Adams' 29-yard run in the first quarter was the longest scoring play and the score was all his. The 5-foot-10 senior pile-driver intercepted a pass by Vanderbilt's Hank Lossene and returned it 25 yards to the Vandy 36. Adams carried to the 28 on the first play and scored on the next.

Vanderbilt	0	0	0	0—0
Mississippi	6	7	14	20—47

Dept. Of 'Why Sportswriters Get Gray'

The face, she is crimson.

Seems that the big, bold, black headline in Friday's Tiger game advance blared out with "Annual Tilt Is 8 P.M." That tidbit was obviously in error, and our sincerest apologies are extended for having made the boo-boo. Reading of the "small type," however, brought to light that the game had a kickoff time of 7:30—as is each and every Tiger district game.

Which once again proves the old adage that one has to read the small print if he's going to get ahead.

It could go down as the most glaring "typographical error" in history, which would be a dubious distinction indeed.

Sorry, folks it shan't happen again.

Nope, that wasn't one of the Snyder-Sweetwater football gladiators who was toted from the field to the hospital at the end of the game Friday by Bolger Funeral Home ambulance.

Instead, it was an over-zealous Sweetwater cheerleader—Phyllis Teaff—who wrenched her back while leading a cheer late in the game.

She was treated at Cogdell Memorial Hospital and released shortly, seemingly none the worse for wear.

LOOK

"We Sell 'Em Cheaper"

1962 RAMBLER American $1681

Classic $1804

USED CARS GUARANTEED 60 DAYS

DUPREE

HI 3-4649

1607 25th.

The Big Difference may not show when you sign up for car or home insurance



But you'll see it plain when you have a loss

A local independent insurance agent who can prove how much this can mean to you.

LAMB INSURANCE AGENCY

In Same Building With Lamb Chevrolet

Bill Byers, Manager
Office — HI 3-5456
Residence — HI 3-3998

SUNDAY BUFFET

YOUR CHOICE OF:

● 5 MEATS

● 5 SALADS

VARIETY OF VEGETABLES

ALL YOU CAN EAT $1.00

CHILDREN 60c

SERVING 11:00 a.m. — 5:00 p.m.

ROY & BETTY SMITH

ROY'S HILANDER RESTAURANT

B. S. Hwy. Phone HI 3-9224

SPORTS

Snyder 'B' Nips Ponies

Defense held the upper hand here last night, as the Snyder Tiger "B" team rang up its fourth victory of the season as compared to three losses by slipping past the Andrews Mustang "B" by a score of 7-6.

Snyder hit paydirt initially during first quarter play, then held on for dear life throughout the remainder of the contest. A fumble recovery by the Bengals served to put the Tigers in position to score their sole and deciding touchdown. Quarterback Jimmy Wilson pinpointed end Glen Bannks with a 16 - yard pass into the right flat for the tally as 6:35 showed to be left in the first quarter.

Wilson then followed up by splitting the uprights with what proved to be the decisive point.

A 20 - yard touchdown aerial from Wilson to end Bonnie Anderson in the second quarter was nullified by penalty, so that at halftime Snyder clung to a 7-0 lead.

A Tiger bobble and Mustang recovery only two yards from the double stripe allowed the visitors their solitary tally. On the first play from that point, Ralph Hummell blasted his way through left guard for the six - pointer.

Following the tally, Andrews skirted end for what appeared to be the go - ahead points, but an offsides penalty quashed the attempt. On the second try for the points, Robin Tonkin was chopped down some five yeards short of the mark.



DISPLAYS PRIZE — Jack R. Sparks, 2404 Forty-first Street, shot this 130-pound antelope recently some 75 miles north of Douglas, Wyoming. It was the largest of the season as bagged off the 130-section ranch on which he was hunting.

North Texas Sidelined By Cincinnati

CINCINNATI (AP) — A spectacular 55-yard touchdown run by fullback Phil Goldner, who intercepted a North Texas State pass with only 15 seconds left in the game, sewed up a 21-9 University of Cincinnati victory Saturday.

It was the second pass interception that paid off for the Bearcats.

The Bearcats got their first touchdown late in the first half. Halfback Royce Starks returned a North Texas punt from the UC 39 to the Eagles' 26. On the next play, Starks caught an end zone pass from quarterback Larry Harp.

Cincinnati's try for an extra point failed and the Eagles seized the lead next period after going 75 yards in 8 plays.

Halfback Bobby Smith scored the touchdown from the 35 with 10:20 left in the quarter. Bobby Price kicked the extra point.

Forty seconds after the last period began, fullback John Grad plunged over the North Texas line to put UC ahead again. Quarterback Bruce Vogelgesang passed to Barry Hess for the two-point conversion.

North Texas picked up a two-point safety after a drive from their own 36 to the UC 3. The Eagles lost possession after four downs, but Cincinnati was forced to punt.

Cincinnati's Doug Rice intercepted Billy Ryan's pass on the two-yard line. With an Eagle hanging on to his leg, Rice struggled to the 5, where he attempted a lateral to Starks. The ball fell in the end zone and Sparks fell on it for a safety.

Goldner's final touchdown run after a pass interception on the UC 45 was made possible by key tackles by Hess and Ken Conatser. Hank Hartong kicked the extra point.



Gaytimers League
Snyder Lanes
Thursday Results

High team games: Hi-Lo's 588, Eager Beavers 579, Pin Pushers 571.

High team series: Hi-Lo's 1700, Jets 1556, Slow Pokes 1501.

High ind. games: Riley Dunlap 173, Nedra Guelker 170, Marie Calvert 166.

High ind. series: Nedra Guelker 466, Iva Martin 453, Riley Dunlap 448.

Split pickups: Ruth Bookout 9-10, Iva Martin 5-6-10 and 1-10, Riley Dunlap 2-7, Marie Calvert 3-10, Connie Behringer 9-10, Aquilla Rushing 3-10.

Standings: Hi-Lo's 17-7, Jets 17-7, Pin Pushers 14-10, Slow Pokes 12-12, Gutter Sweeps 9-15, Eager Beavers 3-21.

* * *

Industrial League
Snyder Lanes

High team series: Gandys Dairy 2909, M & R Construction 2900, V.F.W. 2842.

High team games: Gandys 1039, Work Clothes Rental and M&R 1000.

High ind. series: Dan Cogburn (M & R) 602, J. L. Bunch (Snyder Lanes) 581, Raymond Graves (V.F.W.) 562.

High ind. games: Dan Cogburn 257, Billy Joe Brown (M&R) 222, J. L. Bunch 214.

Split pickups: Jesse Lemons 4-10, Jimmy Jones 3-10, Earl Chapman 5-7 and 3-10 twice, Curtis Grant 2-7, Mitch Jackson 4-5, Stan Odstrcil 3-10, Cholly Howard 3-10, Bob Ivey 5-7, Herb Reed 3-10, Jake Burfis 3-10, Terry Holt 5-4, 3-10 and 6-7-10, Jim Tatum 3-10.

Standings: V.F.W. 25-7, M&R 20½-11½, Southern Electric 20½ - 11½, State Farm 19-13, Snyder Lanes 18-14, Gandys Dairy 15-17, Musslewhite Trucking 14-18, Lawson Construction 14-16, Work Clothes Rental 12-20, Dairy Mart 3-29.

* * *

Roll 'n Rope League
Snyder Lanes

High team games: Reneau Casing 596-632, Charcoal Grill 572, Baldridge Bread 571.

High team series: Reneau Casing 1737, Bill Wright Sign Co. and Charcoal Grill 1657.

High ind. games: Dorris Minton 168-180, Imogene Overby 164, Jewel Davison 163.

High ind. series: Dorris Minton 464, Pat Mueller 446, Joan Pruitt 439.

Split pickups: Jewel Davison 3-10, Doris Bunch 3-10, Joan Pruitt 5-7 and 3-10, Cille Wilson 3-10, Faye Eubanks 4-5-7 and 3-10.

Standings: Jim's Welding 20-8, Reneau Casing 19-9, Bill Wright Sign Co. 17-11, Baldridge Bread 12-16, Charcoal Grill 10-18, Team 2 — 6-22.

* * *

Early Birdies League
Tiger Bowl
Thursday Results

High team games: Flamingos 476, Red Robins 464, Roadrunners 424.

High team series: Roadrunners 1219, Red Robins 1211, Flamingos 1185.

High ind. games: Mary Minyard 223, Juanita Tucker 189, Melba Worley 178.

High ind. series: Mary Minyard 510, Melba Wirley 472, Helen Gilbert 464.

Split pickups: Irene Masters 3-10, Jo Ann [illegible]

Standings: Red Robins 25-7, Spare - o's 24-8, Roadrunners 17-7, Falcons 18-14, Blue Jays 18-14, Flamingos 13-11, Woodpeckers 17-15, Eagles 7-25, Larks 7-25, Cardinals 6-25.

Iowa Felled By Purdue

LAFAYETTE, Ind. (AP)—Mud-loving Purdue held Iowa scoreless for the first time in nine seasons and splattered the No. 5 ranking college team 9-0 Saturday.

Happy as a pack of otters in the steady downpour, Purdue's agile young men grabbed three Iowa fumbles and intercepted two Hawkeye passes.

Purdue center Don Paltani snatched a Matt Szykowny pass at the Iowa 46, shortly after the opening kickoff, and sophomore quarterback Ron DiGravio carried over for a touchdown. DiGravio hit halfback Tom Bloom with a 19-yard pass and halfback Dave Miller with a short one in the important early drive, and a 15-yard Iowa penalty helped considerably.

Purdue had not intercepted a pass in four previous games.

The field deteriorated into a swamp, and the only other scoring was Skip Ohl's 27-yard field goal late in the third quarter. It, too, was set up by an Iowa mistake—halfback Bernard Wyatt's fumble which Purdue guard Stan Szurek pushed into the mud at the Iowa 43.

Iowa	0	0	0	0—0
Purdue	6	0	3	0—9

Hadl, Jayhawks Rip Oklahoma St., 42-8

LAWRENCE, Kan. (AP)—Kansas quarterback John Hadl put on a superb show Saturday and the Jayhawks ripped Oklahoma State 42-8 in a Big Eight football game.

It was Kansas' most prolific offensive showing of the year and it came against a Cowboy team that has been extremely tough on defense.

Hadl did just about everything one man can do. He ran for one touchdown, passed for two more, uncorked a 94-yard quick kick into the end zone, set up another touchdown with the recovery of a fumble in the air and then threw a key block to spring Curtis McClinton on a touchdown run.

Harvard Triumphs

CAMBRIDGE, Mass. (AP) — Harvard ran up a three touchdown lead, then had to hold off a fourth quarter Dartmouth aerial bombardment for a 21-15 Ivy League football victory Saturday. Bill Taylor scored twice for the winners.

'Horns Hook Owls

By GARTH JONES

AUSTIN (AP) — Texas' stampeding Longhorns took undisputed control of the Southwest Conference Saturday night by making Rice No. 6 on their victory list in a 34-7 thriller.

The steers cut notches in Old Smokey, their victory cannon, in every quarter with a quintet of backs behind a lunging line.

Rice easily gave Texas its best test of the season, particularly in the first half, but the Owls could not match Coach Darrell Royal's score-grabbing pupils. Ray Poage, Mike Cotten and James Saxton continued their field partnership that has the Steers leading the nation in offense. In the second half Jack Collins and Jerry Cook showed there was no such thing as a second team.

Poage limped out of the stadium in the third quarter with a knee injury that may effect his All-American prospects. He had 13 carries for 66 yards when the injury came.

Texas banged out 360 yards rushing to only 52 for the Owls. The Steers had another 86 passing to 59 for Rice.

The sell-out crowd of 62,310 got every cents worth of their $4 tickets. But, for an apparent busted signal and an offside penalty Rice might have ended the half even or ahead of Texas. The signal mixup came on third down with 2 needed for a score and resulted in no gain. A fourth down pass was incomplete. Near the end of the second quarter Billy Cox lobbed a 40 yard pass to Johnny Burrell in the end zone but officials' red handkerchiefs [illegible] red-faced Owl admitted being offside, and Rice had to punt a play later.

The interested spectators included three representatives of Houston's Blue Bonnet Bowl where Texas and Alabama played a 3-3 tie last December.

Texas students whooped it up on the field after the game and one group carried a big sign "Bevo for the Cotton Bowl. Bevo is the big Longhorn mascot steer.

Rice	0	0	7	0—	7
Texas	6	7	8	13—	34

Tex—Poage 1 run (kick failed)
Tex—Moses 5 pass from Collins (Moritz kick)
Rice—Raesz 18 pass from Kerbrow (Blume kick)
Tex—Saxton 6 run (Saxton pass)
Tex—Moses 6 pass from Cotten (kick failed)
Tex—Jerry Cook 7 run (Moritz kick)
Attendance 62,310.

Cardinals Tiptoe By Loraine, 16-14

LORAINE (Special) — In a game which saw both teams throw all their scoring eggs into a second quarter basket, the Hermleigh Cardinals succeeded in spoiling the Loraine Bulldog homecoming by dropping the host eleven, 16-14.

The victory, which was the fourth for the Redbirds as against three losses and one tie, preserved their status by keeping them tied with Bronte for second place in the District 6-B standings.

Hermleigh bunched both of its touchdowns together early in the second period. Halfback Terry Smith tallied the first one by plowing through left guard on a 12-yard scoring jaunt, then swept right end for the points to put his mates into an 8-0 lead.

A pilfered pass put the Cards in business once again at midfield, from which point they drove down to the Bulldog six, where with fourth down staring them in the face fullback Neil Beeks rose to the occasion to chug through right tackle for the touchdown. Smith rounded left end for what would eventually prove to be the winning points.

Undaunted, the Bulldogs took the kickoff and marched downfield to their ice - breaking tally, which was earned on a 30 - yard run around left end by halfback Lorenzo Marino. The important run for the conversion points was stymied, however.

Hermleigh lost the ball by fumble on the first play following the subsequent kickoff, and Loraine took advantage of the golden opportunity by chasing over their second and final tally of the evening. It was Marino again, this time on a six - yard sweep around left end, after which Buster Jernigan picked up the points over right guard.

The Cards threatened seriously on two occasions during the second half, driving inside Loraine's 10-yard line both times before being stopped. The Bulldogs, far from idle through it all, threw a scare into the Cards as time ran out in the game, as they had possession of the ball on the Hermleigh nine when the game - ending gun sounded.

The statistics were as close as the score, as Hermleigh held the edge in first downs, 15-14, while the Bulldogs outrushed the winners, 268-253. Neither eleven succeeded in completing a pass during the course of the contest.

Ohio State Wins, 30-21

MADISON, Wis. (AP) — Ohio State, a precision-like football machine ranked sixth in the nation, withstood an aerial bombardment by Wisconsin's Ron Miller and ground out a 30-21 victory over the Badgers Saturday in a bruising Big Ten duel.

The Buckeyes put on a brilliant display of ball control in posting their fourth straight triumph since an opening 7-7 deadlock with Texas Christian.

Ohio State rolled to a 10-0 lead, then had to fight off the passing wizardry of Miller, who tossed for two touchdowns and scored once himself. But the Buckeyes' crunching overland attack proved too much for the upset-minded Badgers before a homecoming crowd of 58,411.

The Buckeyes, who had surrendered a mere 10 points in four previous outings, scored on a 63-yard march the first time they had the ball.

Ohio State gave the national television audience a lesson in ball control as it piled up 364 yards by rushing. The Buckeyes rolled up 24 first downs on the ground, tying the Big Ten record set by Michigan State against Indiana in 1957.

Ohio State	7	10	6	7—30
Wisconsin	0	15	0	6—21

Minnesota Nudges Michigan, 23-20

MINNEAPOLIS (AP) — Judge Dickson blasted across from the one to score the winning touchdown with 1:24 to go Saturday to give Minnesota a come-from-behind 23-20 victory over Michigan.

The touchdown came seconds after a Minnesota drive had been halted on Michigan's 9-yard line and it appeared the Wolves would hand Minnesota its first Big Ten setback of the season.

Michigan's Bennie McRae then fumbled on the first play when smashed by safety Tom Teigen. Dickson pounced on the loose ball, then bulled over from the one on fourth down.

The victory left the Gophers with a 3-0 conference record and kept the venerable Little Brown Jug in Minneapolis.

Princeton Riding Top In Ivy League

PRNCETON, N.J. (AP) — Princeton took undisputed possession of first place in the Ivy League Saturday when the Tigers, led by Greg Riley, 175-pound junior tailback, beat Cornell's injury-riddled football team, 30-25.

Riley passed to Barry Schuman for one touchdown, took a 27-yard toss from Dan Terpak for another, and ran 14 yards on a third drive, climaxed by Hugh MacMillen's 41-yard bust through the Cornell line.

Pitt Upsets Navy, 28-14

By MURRAY CHASS

PITTSBURGH (AP)— Quarterback Jim Traficant's two touchdown runs and a rock-bone defense earned Pitt a 28-14 upset football victory over Navy Saturday, halting the Panthers' four-game losing streak and the Midshipmen's four-game winning skein.

Traficant, who missed the first few games because of a leg injury, dashed eight yards up the middle for the first score in the first period and raced around right end for six yards late in the third period.

Pitt's defense didn't let Navy's attack get started until the waning minutes of the game when Panther reserves filled the lineup. Navy then struck for two touchdowns in the last two minutes. Bob Hecht sneaked one yard for Navy's first score then tossed 10 yards to Craig Mather for another.

Pitt's final touchdown was a 17 yard pass from Bob Roeder to John Jenkins in the fourth quarter. Fred Cox made all four conversions for Pitt. Navy's Mather upped his perfect conversion record to 19 this year.

Buffs Trim Oklahoma

NORMAN, Okla. (AP)—Tenth-ranked Colorado recouped twice Saturday to put down a fighting but out-manned Oklahoma football team 22-14.

It was the undefeated Buffaloes, fifth consecutive victory of the season as they continued driving for their first Big Eight Conference title in 15 years of membership.

The defeat was Oklahoma's fifth straight this season and eclipsed the school's all-time losing streak of four straight set in 1931 and matched in 1960.

Fullback Loren Schweninger scored the winning touchdown early in the fourth quarter capping a 50-yard drive.

Halfback Bill Harris gave the Buffaloes good field position for the clincher by returning a kick-off, after Oklahoma had gone ahead, 44 yards to the midfield stripe.

That gave Colorado a 16-14 lead and it proved to be enough.

But the Buffaloes took advantage of an Oklahoma bobble to add another tally midway through the fourth quarter.

Colorado	0	7	3	12—22
Oklahoma	7	0	7	0—14

Missouri Marches By Nebraska, 10-0

COLUMBIA, Mo. (AP) — Bill Tobin's field goal and Andy Russell's touchdown gave undefeated Missouri a 10-0 football victory over Nebraska Saturday.

The Tigers' victory was their third in the Big Eight this season and was Missouri's fourth successive shutout against Nebraska.

The Tigers scored when Tobin placekicked from the 22 midway in the third period. That was the score until the Tigers struck on a 69-yard drive with Russell slashing over from the three. The score came early in the fourth period.

Tobin converted and for the second time in three games the Tigers won on a 10-0 count. They beat Oklahoma State with the same formula—a Tobin field goal and a Russell touchdown two weeks ago.

Fallout Near Great Lakes

WASHINGTON (AP)—The fallout cloud from Russia's 30-50 megaton nuclear explosion was charted by Weather Bureau observers Saturday as moving eastward along the northern states toward the Great Lakes.

The invisible mass of radioactive debris is expected to take a couple of days to cross the United States from the Pacific to the Atlantic.

"An estimated 200 miles wide, it passed over Washington, Oregon and northern California early Saturday and headed across the northern states toward southeastern Canada.

Robert List, a Weather Bureau fallout expert, estimated it was being carried by winds of about 80 m.p.h. Rain or snow along some parts of the cloud's path, List said, could wash some of its radioactive particles to earth.

"We would be surprised if we get any more debris from this than any other Russian explosion," he said however.

Jockey Willie Shoemaker has won six races in one day on six occasions.

Deacons In Victory

WINSTON-SALEM, N.C. (AP)— Quarterback Chuck Reiley completed only two of ten passes Saturday but both were for touchdowns to halfback Donnie Frederick as Wake Forest drove Virginia deeper into the Atlantic Coast Conference football cellar, 21-15.

FREE!
ONE PINT BEANS
½-PINT POTATO SALAD
WITH EACH
LB. of BAR-B-Q
At
Ray Pool's
CLOWN
DRIVE-IN
Big Spring Highway

QB Club To Meet Monday This Week

The weekly meeting of the Quarterback Club has been moved up one night due to Tuesday's being Halloween, announces president Joe Williamson.

The meeting will be held at the regular hour—7:30 p.m.—in the high school cafeteria, but on Monday evening instead of Tuesday.

A review of Snyder's smashing 28-8 victory over Sweetwater will be heard at that time, as will scouting reports on Fridays' Tiger opponent, the Colorado City Wolves. The Snyder-Sweetwater game film will also be shown as a highlight of the session, along with explanatory comments by Coach Horrace Bostick.

Indiana Bows To Spartans

EAST LANSING, Mich. (AP) — Top-ranked Michigan State sparkled with brilliant scoring plays in the second half for a 35-0 victory over Indiana Saturday.

The outcome was expected although a higher score had been predicted.

The Spartans looked unspirited in the first half except for a 59-yard scoring drive made the first time MSU got the ball.

Michigan State buckled down to business and delighted the homecoming crowd of 55,361 with four more efficient scores in the second half.

MSU powered 60 yards for one touchdown in four plays as Carl Charon scampered 48 yards for the score. George Saimes, The Associated Press back of the week last week, ran six yards for another.

Quarterback Pete Smith, back on the Indiana 49, hit end Lonnie Sanders with a pass on the 20 and he skipped into the end zone from there.

First-string fullback Roger Lopes shook off two tacklers and went seven yards for the final touchdown to cap a 51-yard march that took only seven plays.

End Art Brandstatter, a left-footed kicker, had a perfect average for the day as he booted five of five for the extra points.

Indiana	0	0	0	0—0
Michigan State	7	0	7	21—35

USC Hangs On To Defeat Illinois

LOS ANGELES (AP) — Illinois made a long and exciting journey in a vain attempt to escape the footbal wilderness Saturday—but Southern California hung on to win 14-10.

Southern Cal's Trojans went into the game as two-touchdown favorites, but had to come from behind in the third quarter. Sophomore quarterback Pete Beathard took to the air in a 55-yard scoring drive to turn the trick.

The rangy thrower connected with Hal Bedsole for gains of 24 and 10 yards and then to Ron Heller [illegible] for 15 to the Illini 2. Big Ben Wilson scored and the Trojans got the two-point conversion on a pass from Beathard to Lynn Gaskil.

Thanksgiving Observance Is Urged

WASHINGTON (AP) — President Kennedy called upon all citizens Saturday to observe Thanksgiving Day Nov. 23 in a manner "not only to preserve our blessings, but also to extend them to the four corners of the earth."

"Let us by our example, as well as by our material aid, assist all peoples of all nations who are striving to achieve a better life in freedom," Kennedy said in his formal proclamation.

He urged all citizens to make this Thanksgiving not merely a holiday from their labors, but rather a day of contemplation, to be observed "with reverence and with prayer."

Just as the country's early pioneers faced perils, Kennedy said, awesome perils again remain to be faced, but he added:

"Yet we have, as in the past, ample reason to be thankful for the abundance of our blessings. We are grateful for the blessings of faith and health and strength and for the imperishable spiritual gifts of love and hope. We give thanks, too, for our freedom as a nation; for the strength of our arms and the faith of our friends; for the beliefs and confidence we share; for our determination to stand firmly for what we believe to be right, and to resist mightily what we believe to be base; and for the heritage of liberty bequeathed by our ancestors which we are privileged to preserve for our children and our children's children."

PERMANENT
SPECIAL!
$2.00 Off
On Any
Permanent
HELEN'S
BEAUTY
SHOP
2311 Merrill Ave.
Phone HI 3-3886

IN COMEBACK FASHION

Rampaging Gail '8' Rips Smyer

SMYER (Special) — In an uphill District 2 eight-man grid clash here Friday, Gail's Coyotes scored a come-from-behind 28-14 victory over the Smyer Boobcats.

The win kept Gail atop the district heap and was the seventh triumph in a row for the Coyote clan following an opening defeat as handed them by Sterling City.

Gail took the opening kickoff and chopped their way downfield to their initial touchdown on the first series of downs. Halfback Russell Hensley picked up the final three yards on a dive play.

Neither team could get anything going for the remainder of the half, so that at intermission the Coyotes left the field with a slim 6-0 lead.

The Bobcats came back snarling in the third period to score a pair of quick ones, however, the first on a 15-yard sweep by Alderson and the other on the strength of a 10-yard blast through the line by Brown. Brown also ran the conversion points to cap off the first scoring play, so that Smyder enjoyed a short-lived 14-6 lead.

Still in the third period, fullback Oscar Ovalle put Gail back in the running on a [illegible] yards out. Quarterback Mike Stephens then rifled to end Joel Dennis for the tieing points.

Stephens put his mates ahead to stay in the final quarter via a three-yard circling of end, then quarterback Bill Nunnally tossed to fullback Randall Decker for the plus points.

Decker tallied Gail's insurance TD later in the quarter on a 15-yard spurt off tackle, after which the conversion attempt was stymied.

The Coyotes will host Pettit this Friday at 7:30 p.m. in another district contest, with the game being the highlight of the annual homecoming festivities of the Borden County school.

LSU Downs Gators, 23-0

GAINESVILLE, Fla. (AP) — Dramatic touchdown bursts by Ray Wilkins and Dwight Robinson sparked nationally ranked Louisiana State to 23-0 football victory Saturday over Southeastern Conference rival Florida.

The triumph was the fifth in a row for LSU, unbeaten since a season opening loss to Rice and ranked seventh in the Associated Press national poll. Florida, taking its first SEC loss, has three victories, two defeats and a tie.

Halfback Wilkins capped an 88-yard scoring drive by racing 33 yards for a touchdown in the second period. Quarterback Robinson, a defensive specialist, intercepted a Florida pitchout minutes later and sprinted 25 yards for another.

The fast and furious LSU Tigers added more glitter to their national reputation by covering 86 yards after intermission in only five plays for a third score on the bulls-eye passing of quarterback Lynn Amedee.

Amedee pitched 10 yards to end Danny Neumann for the touchdown to the dismay of a Florida homecoming crowd of 46,000.

A 33-yard field goal by halfback Wendell Harris completed the LSU runaway. Harris also kicked two conversions to run his season point total to 38.

HC Crushed By Syracuse

SYRACUSE, N. Y. (AP)—Led by Ernie Davis' two touchdowns, Syracuse crushed Holy Cross Saturday, 34-6.

The Syracuse line stymied a polished Holy Cross passing attack and opened holes for a platoon of Syracuse backs.

Davis scored first for the Orange, bolting 13 yards through the Holy Cross team to cap a 53-yard drive in 11 plays.

In the third period, Davis put on a one-man march of 51 yards. He took a punt on the Syracuse 49 and raced to the Holy Cross 25. He peeled off 24 yards before being knocked out of bounds on the one. On the next play, Davis bulled over for the score.

Holy Cross' only sustained march' 80 yards on 7 plays, was powered by the passes of quarterback Pat McCarthy. McCarthy threw four times, the last a 46½ yard play to end Barry Tyne.

Columbia Surprised By Lehigh, 14-7

NEW YORK (AP)—A slashing ground attack led by Pat Clark and Boyd Taylor carried Lehigh to a 14-7 upset football victory over Columbia Saturday.

Clark raced 32 yards for a touchdown in the third period and Taylor plunged over from the one early in the fourth for the scores.

W. Virginia Edges Army

WEST POINT, N.Y. (AP)—Glenn Holton, a 19-year-old sophomore fullback from Barboursville, W. Va., led an aroused West Virginia team to a 7-3 upset victory over Army Saturday before 23,525 fans.

Holton charged through the Army line for hunks of yardage all through the afternoon and crashed through for a score from the Army 9 in the third period. Glenn Bennett added the extra point. A bad pass by Army center Mike Miller on fourth down with 17 yards to go on a punt situation set up the Mountaineers' score.

Army had opened up a 3-0 lead at 2:38 of the third period on a 40-yard field goal by Dick Heydt. The score had been made possible when Jim Moss fumbled Army's kickoff opening the half and Harry McMillan recovered for the Cadets on the West Virginia 31.

$22
DIVIDEND



THAT'S HIS ... WHAT'S YOURS?
State Farm has increased its dividend rate in Texas, making the actual net cost of State Farm car insurance 17% lower than that of most companies! Call me today!
Roy J. McCloskey
612 East Hwy.
HI 3-7266
STATE FARM
Mutual Automobile Insurance Company
11500 Preston Road, Dallas 30, Texas

BUY NOW!
YOUR 1st. PAYMENT
WON'T BE DUE UNTIL
March 1, 1962
Barrow Furniture Co.
2112 25th. St.
Phone HI 3-4951



CROP DRIVE SET—Pictured above are three of the young people from Snyder churches who will participate in the Christian Rural Overseas Program Monday night. From left to right they are Martin Dean Rawledge, Gloria Proctor and Dianne White. Money collected in the annual Halloween drive is used to send surplus foods to needy peoples through the world-wide church affiliated organization. The program is sponsored locally by the Snyder-Scurry County Ministerial Alliance and the Snyder Jaycees.

Phone Man To Demonstrate Project Echo

Plans to expand worldwide communications by bouncing telephone calls off satellites orbiting in outer space will be described Tuesday to members of the Down town Lions Club.

Glenn Scott, public information supervisor for Southwestern Bell Telephone Co. will use miniature equipment to demonstrate Project Echo an experiment conducted by Bell Telephone Laboratories scientists who made coast-to-coast long distance calls by bouncing voice signals off a balloon satellite in orbit 1,000 miles above the earth.

Other techniques the Bell System has developed to improve and increase telephone transmission also will be demonstrated. Among these is a device that can transmit samples of many different telephone conversations over the same pair of wires at the time and then decode them back to normal voice conversations at their destinations.

Scott also will demonstrate how microwave systems work to beam long distance calls and television programs across the country via the airways.

His talk, "Voices Across Time and Space", is being brought here by W. R. Wright of Southwestern Bell Telephone Co.



BOUNCING PHONE CALLS—Glenn Scott, public information supervisor for the Southwestern Bell Telephone Co., will demonstrate how telephone calls are bounced off satellites in a program before the Downtown Lions Club here Tuesday. His talk will be titled "Voices Across Time and Spaces."

Postcard Writer Remains In Corps

WASHINGTON (AP)—A young woman whose post card touched off a furor about the Peace Corps in Nigeria, will stay with the corps—in Washington.

The announcement Friday that Margery Michelmore, 23, would be assigned here came shortly after it was disclosed that President Kennedy had written her a brief letter of encouragement.

Miss Michelmore of Foxboro, Mass., was among a group of Peace Corps teachers assigned to Nigeria. She wrote a post card describing living conditions in the African country as primitive and apparently dropped it. Nigerian students at Ibadan University came in possession of the card and promptly demanded ouster of all corps teachers.

CANYON DRIVE-IN
Phone HI 3-7212 Big Spring Hwy.
OPEN 6:15 — SHOW STARTS 6:45
URNA TURNER · ERNEST ZIMBALIST JR. · JASON ROBARDS JR.
THE WILD BEST-SELLER THAT SENT A FEVER THROUGH FAIRWICK— NOW FINDS THE SCREEN!
By Love Possessed
COLOR
THEATRE
2nd. FEATURE
GUNFIGHT AT DODGE CITY
Western In Color With Joel McCrea

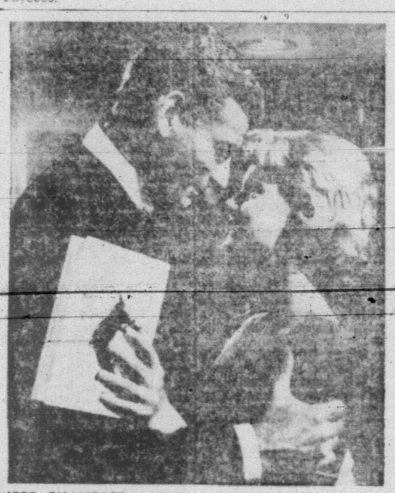

JEFF CHANDLER and Carol Lynley are shown in a scene from "Return to Peyton Place," which is coming to the Canyon Drive in Theater here Nov. 5.

Grain Mart Trend Slow

CHICAGO (AP)—Grain futures prices held to a generally slow downward trend last week on the Board of Trade.

The few rallies along the way were short lived and nearly all contracts ended with losses of major fractions or more which in most instances canceled out the gains of a week ago.

The selling was described mainly as profit cashing and liquidation. Little hedging activity was apparent and commercial buying most of the time was light. However, there was a good export demand for wheat early in the week which may have included a good volume of overseas business still awaiting final acceptance of offers.

At the end of the week, wheat was ½-⅝ cent a bushel lower than a week ago, December $2.07⅞-03, corn 1¼-2 cents lower, December $1.09⅞-¾; oats unchanged to 1¾ lower, December 67¼-⅜; rye ⅛ higher to 1¼ lower, December $1.42⅜-½; soybeans ¾-1⅛ lower, November $2.41⅛-42.

49th Slates First Review Wednesday

FT. POLK, La. (AP)—The 49th Armored Division holds Wednesday its first formal review since the troops left civilian pursuits two weeks ago.

And to test the sometimes spectacular communications of a crash-type division, a single voice will control the division which at one point will be spread across 10 miles of Louisiana hills.

The voice will be that of Maj. Gen. Harley West of Dallas, controlling 15,000 largely Texan troops.

The National Guard outfit reported for extended active duty OCT. 15 and streamed into Ft. Polk in force a week ago. Pentagon orders are that the atomic-capable division get itself in fighting shape within 12 more weeks.

The division itself is scheduled to have slightly more than 14,000 men. But Gen. West, chief of the 49th, eventually will control about 25,000 troops, including attached units and those assigned otherwise to Ft. Polk, which he also commands.

The Pentagon called up the division at the beginning of the Berlin crisis. At that time, the officers and men were considered one of the top six National Guard divisions.

Tax Blamed For Retail Sales Dip

AUSTIN (AP) — Retail sales dropped 7 per cent from August to September, mainly because of the sales tax going into effect, the Bureau of Business Research at the University of Texas said Saturday.

The September drop left total sales down 1 per cent from the first nine months of last year.

"There are increasing signs of a buying mood on the part of the consumer" and stated the outlook for the rest of 1961 is optimistic," the agency said.

Total sales for September were $915 million, bringing the nine-month period sales to $8,068,200,000. While the Texas decrease was 7 per cent from August, nationally, sales dropped less than 1 per cent.

Retail sales in August increased 11 per cent, which was the month before the sales tax went into effect. Miss Lambeth said the drop during September "was expected."

Further reductions in sales were brought about in the coastal region, the report said, because of Hurricane Carla. Many stores were closed after the storm because some stores suffered damage to buildings and merchandise which required replacement and repair.

The report said an unusual rise will be brought about as repairing and rebuilding of homes and businesses and replacement of furnishings and clothing progresses.

In the major cities, Fort Worth reported a drop of 16 per cent; Austin and San Antonio, 12 per cent; Houston, 8 per cent; Dallas, 6 per cent; and El Paso, 2 per cent.

Announcement!
The Chapel Mausoleum at Hillside Memorial Gardens Has Been Under Construction For The Past Month.
Anyone Desiring Transportation To Visit Our Gardens May Call
HI 3-4941
Located Just Past The 'Y' On Colorado City Highway

SPECIAL!
2 PC.
LIVING ROOM SUITE
Only One In Stock With Trade . . . $100.00
SNYDER FURNITURE CO.
4300 B. S. Hwy. Phone HI 3-5259

CLIP & SAVE YOUR MOVIE PROGRAM for OCT. 29 - NOV. 4

Palace 3-3442
SUNDAY & MONDAY
IN THEIR HANDS THEY HOLD LIFE AND DEATH
inside them raged desires and fears screaming to explode!
FREDRIC MARCH
BEN GAZZARA
DICK CLARK
INA BALIN
EDDIE ALBERT
THE YOUNG DOCTORS

Palace 3-3442
TUESDAY & WEDNESDAY
"THIS IS REALLY THE BIG SHOW!"
THE BIG SHOW
ESTHER WILLIAMS · CLIFF ROBERTSON
PALACE — THUR.-FRI. & SAT.
Walt Disney's NIKKI WILD DOG OF THE NORTH
TECHNICOLOR
SECOND FEATURE
THEY'RE SOWING THEIR WILD OATS!
LEO GORCEY and the BOWERY BOYS
CRAZY OVER HORSES
Huntz Hall

Starlite DRIVE-IN THEATRE
EAST HIGHWAY 80
SUNDAY & MONDAY
1st. Run In Snyder
AN EXCITING STORY OF WILD ADVENTURE ON THE HIGH SEAS!
Three men and a girl fight for their lives against giant sharks and deadly jelly fish to salvage $3,000,000 in ancient Spanish gold doubloons sunken in the depths of the Mediterranean Sea off the coast of Spain!
A HURRICANE OF ACTION...
EDWARD L. ALPERSON presents CinemaScope SEPTEMBER STORM
FROM THE STORY "THE GIRL IN THE RED BIKINI"
JOANNE DRU · MARK STEVENS
SECOND FEATURE
"IT STARTED WITH A KISS"
In Color
With Debbie Reynolds
STARLITE — TUES. Thru FRI.
"THE VIRGIN SPRING"
With Brigette Peterson
SECOND FEATURE
"SINS OF RACHEL CADE"
STARLITE — SAT. ONLY
"GUNS OF FORT PETTICOAT"
Western In Color
Starring Audie Murphy
SECOND FEATURE
"STOP ME BEFORE I KILL"
With Claude Dolphin



SANTA IS COMING! NOV. 25

LEGAL NOTICE

THE STATE OF TEXAS

To: T.J. Sharp, Mrs. Ethel Pyeatt, the unknown husband, if any, of Mrs. Ethel Pyeatt, O. D. Edwards, C. L. Green, Dave Peters, Mrs. R. A. Wren, the unknown husband, if any, of Mrs. R. A. Wren and George W. Harris, if living, whose places of residence are unknown to plaintiff, and if dead, the legal representatives of each of said named defendants, and the unknown heirs of each of said named defendants, the legal representatives of the unknown heirs of each of said named defendants, if the unknown heirs of said named defendants are dead; the unknown heirs of the unknown heirs of said named defendants, if the unknown heirs of the unknown heirs of said named defendants are dead, and any and all other persons claiming any interest in the hereinafter-described lands sued upon in Plaintiff's Petition.

GREETING:

You are commanded to appear by filing a written answer to the plaintiff's petition at or before 10 o'clock A. M. of the first Monday after the expiration of 42 days from the date of issuance of this Citation, the same being Monday, the 27th day of November, A. D. 1961, at or before 10 o'clock A. M., before the Honorable District Court of Scurry County, at the Court House in Snyder, Texas.

Said plaintiff's petition was filed on the 8th day of June, 1961.

The file number of said suit being No. 8187.

The names of the parties in said suit are: A. E. Curry as Plaintiff.

The above named T. J. Sharp et al as Defendants.

The nature of said suit being substantially as follows, to wit: [illegible] Lots 2 and 6 in Block 12; Lots 4 and 5 in Block 6, Lot 3 in Block 13, and Lot 1 in Block 24 of Chambers Addition, an Addition to the Town of Snyder, Scurry County, Texas, according to the map or plat of said addition duly of record in Volume 16, at page 175, of the Records of Deeds of said County and in Volume 2, at page 61 of the Plat Records of said County under and by virtue of a Warranty Deed from E. E. Thompson, Jr., to A. E. Curry duly of record in Volume 132, at page 389 of the Records of Deeds of said County (Lot 4 in block 7 and Lots 2 and 6 in Block 12 of said Addition) and under and by virtue of a Warranty Deed from L. E. Lovelace to A. E. Curry duly of record in Volume 409, at page 180, of the Records of Deeds of said County (Lots 4 and 5 in Block 6, Lot 3 in Block 13, and Lot 1 in Block 24 of said Addition), and under and by virtue of the five-year and ten-year Statutes of Limitation of the State of Texas and in trespass to try title prays judgment for the title and possession of said land and other relief incidental thereto.

If this Citation is not served within 90 days after the date of its issuance, it shall be returned unserved.

Issued this the 13th day of October, A. D. 1961.

Given under my hand and seal of said Court, at office in Snyder, Texas, this 13th day of October, A. D. 1961.

(s) Eunice Weathersbee CLERK
District Court, Scurry County, Texas
By Deputy

CLASSIFIED ADVERTISING RATES & SCHEDULE

Deadline 4:30 p. m. Monday through Friday; prior to day of publication.

Deadline Sunday, 4:30 p. m. Friday

20 WORD MINIMUM

1 day per word	6c
2 days per word	11c
3 days per word	15c
4 days per word	18c
5 days per word	20c
6th day	22c

Each additional day ... 2c per word

These rates for consecutive insertions only. All ads are cash, unless customer has an established credit account with The Snyder Daily News. No refund will be made on an ad after appearing in paper. The Publisher is not responsible for copy omissions, typographical errors or any unintentional error that may occur further than to correct it in the next issue after it is brought to his attention.

BUSINESS SERVICE

BUTANE

CALL SCURRY BUTANE COMPANY, HI 3-3791 for prompt gas delivery, sales and domestic and commercial appliances.

ANNOUNCEMENTS A

SPECIAL NOTICES A-2

FALLOUT SHELTERS

NO MONEY DOWN. $20.94 MONTH

Rooms, garages, painting, Etc.

FAMILY SURVIVAL SHELTER CO.

Phone HI 3-7292

LOST AND FOUND A-4

LOST: Two oil paintings in moving. Call Mrs. Marcel Josephson, HI 3-9253.

AUTOMOBILES B

TRUCKS FOR SALE B-2

FOR SALE: 1952 Dodge ½ ton pickup, 6 good tires. Runs good, heavy bumpers & trailer hitch. 101 Ash or Phone HI 3-9827. 200.00

1955 ½ Ton Chevrolet Pickup for Sale. Excellent condition. $395. Call HI 3-9013 after 5 p. m.

1959 CHEVROLET Pickup for sale. Call HI 3-9887.

TO BUY, SELL OR TRADE DIAL HI 3-5486



AUTOMOBILES B

AUTO ACESSORIES B-4

FOR SALE: Unique Trailer Hitch. Can be mounted on car or pickup. 300-23rd St. or Call HI 3-5750.

AUTO RADIATORS B-11

SNYDER RADIATOR SERVICE
FRANK D. STEPHENSON
"THE RADIATOR MAN"
CLEANING—REPAIRING
1105 Ave. T Dial HI 3-4131
NEW—REBUILT

BUSINESS SERVICES D

WANTED: typewriting and mimeographing jobs. I have an IBM typewriter and do excellent work. Phone HI 3-9467 nights or week-ends.

CESSPOOL and SEPTIC TANKS
WASH RACK PITS CLEANED
For Quick Service
CALL
HI 3-6462
CLARK LIGHT

CARPETS come clean quickly when Blue Lustre is applied with the "FREE USE" [illegible] Furniture Co.

BLDG. SPECIALISTS D-2

Jim Wadleigh sells Metal Butler Buildings, for churches, barns, Office Buildings, etc. Also coats roofs. Phone HI 3-4394.

PROFESSIONAL D-14

WANTED
Trash hauling. Will haul fertilizer for your yard, also clean out your garage and trim trees.
CALL
MARTIN BENITEZ
HI 3-3659

YARBROUGH
WATER WELL & PUMP SERVICE
F & W PUMPS
all work guaranteed
Colorado City Highway
Phone HI 3-3757

SHOE SERVICE D-17

METALIZED BABY SHOES
for a limited time $3.50 per shoe. Two for $5.50
GORE'S HOBBY SHOP
1701-25th St. Snyder, Texas

EMPLOYMENT E

HELP WANTED MALE E-1

WANTED:

Married man between ages 24-35 to distribute Dairy Products in Snyder area on commission with good minimum guarantee and company benefits. Contact Bill Martin at the Beacon Motor Lodge between 1 and 6 p.m. Monday or after 9 a.m. Tuesday.

HELP WANTED FEMALE E-2

AVON COSMETICS

Needs qualified women interested in good earnings at once. Increased Christmas business means increased earning opportunity. WRITE Box 4141, Midland, Texas.

HELP WANTED MISC. E-3

MEN AND WOMEN NEEDED TO TRAIN FOR CIVIL SERVICE

We prepare Men and Women, age 18 to 55. No experience necessary, grammar school education usually sufficient. Permanent jobs no layoffs, short hours, high pay advancement. Send name, home address, phone number and time home. Write box A—6 in care of Snyder Daily News.

LEAD GUITAR, rhythm Guitar and Piano Player to start Western Band. Call HI 3-6625 after 5 p.m.

WOMAN'S COLUMN H

BEAUTY SHOPS H-2

PERMANENT SPECIALS!

Reg. 10.00 Permanent 3.50
Reg. 15.00 Permanent 6.50

These Prices Good Mon., Tues. & Wed.
Test Curl Reading By Licensed Instructors
JESSIE'S Beauty College
2207 Ave. S HI 3-9377

CHILD CARE H-3

COMPETENT CHILD care day or night, in your home or mine. Please Phone HI 3-9016.

WANTED IRONING. Also child care by the day or hour. Call HI 3-7566. Inquire 1312-28th. St.

CARE FOR YOUR children day or night. Free transportation. Mrs. J. C. Beavers, 501, 25th. St. Phone HI 3-3895.

LAUNDRY SERVICE H-5

IRONING WANTED: 2512 Ave. V. Phone HI 3-9063.

FARMERS EXCHANGE J

FARM EQUIPMENT J-1

YELLOW DEVIL Cotton Sprayer with steel barrel. Two or four row. Dial HI 3-7618 after 6 P.M.

MERCHANDISE K

BUILDING MATERIAL K-1

Pay Cash & Save

2 bar, 1¼" Screen doors	5.45
1x12" West Coast Fir Sheeting	7.45
Corrugated Iron Strong Barn	9.95
Window Units, 24" x 14", 2 light	9.95
Premium Outside White Paint, Gal.	2.25

VEAZEY CASH LUMBER
Lamesa Hwy. Ph. HI 3-6612

DOGS, PETS ETC K-3

CHIHUAHUA PUPPIES for sale. Also Siamese Kittens, $5.00 each. Call Mrs. Boyd Fenton HI 3-3291.

COLLIE & FOX TERRIER Puppies for sale. A few grown dogs to give away. [illegible] Lubbock Highway.

HOUSEHOLD GOODS K-4

AUTHORIZED DEALER for Kirby Vacuum Cleaners. Sales and service. Service on all makes. Needlecraft; phone HI 3-3961.

NURSERY PLTS. FLOW. K-6

STEELE'S JUMBO PANSIES—will bloom Fall, winter, spring, summer. Batchler Nursery. Finest spring flowering bulbs.

SPORTING GOODS K-8

ATTENTION SPORTSMEN: Rent 4-sleeper Porta-Campers. Set up in minutes, complete with stove & icebox. 2711 Ave. I Phone HI 3-3280.

WEARING APPARELL K-10

KNAPP SHOES, HI 3-9837.

MISCELLANEOUS K-11

BIRDWELL TRADING POST — Where you can BUY, TRADE, or SELL anything. 3810 Ave. S. Phone HI 3-9257.

LUMBER—2" x 12", 2" x 10", 2 x 8" 8½c board foot, also 1" x 4" pine flooring. Jim Wadleigh, HI 3-4394.

Is your roof ten years old? If you coat it with our coating it will stop leaks, repaint, and insulate composition and metal roofs. Save your roof before it is too late. Jim Wadleigh, Phone HI 3-4394.

SWEET POTATOES for sale, $3.50 per bushel. 1811 Ave. O, phone HI 3-3185.

RENTALS L

BEDROOMS L-1

ROOMS with or without T. V. & telephone, special weekly rates to working men. Come by or call HI 3-3543. Sands Motel, East Highway.

FURNISHED APTS. L-3

EFFICIENCY APARTMENTS: 306 28th. Street. Phone HI 3-3966. With or without TV.

SNYDER APARTMENTS, furnished, utilities paid, air conditioned. $13.00 a week and up. 1704 Ave. R. Phone HI 3-9127.

TWO ROOM AND three room furnished apartments, also two bedroom apartments, with or without TV. Jack & Jack Realty, Phone HI 3-3452.

NICELY FURNISHED apartment. Bills paid. 3012 Ave. U. Phone HI 3-6405.

NICELY FURNISHED 3-room and bath apartment. Near shopping center. 2006-26th Street. Phone HI3-3625.

FOR RENT: Two bedroom Furnished apartment and Two bedroom Unfurnished apartment. Call HI 3-7104 or HI 3-3441.

NICELY FURNISHED two bedroom apartment with garage. Quite neighborhood. 2211 28th Street.

TWO BEDROOM apartment, modern furniture, wall to wall carpet. Water bill paid. Garage. Call HI 3-5362 or HI 3-4097.

FURNISHED APARTMENT: Suitable for 1 to 3 men. T. V. and Telephone. Sands Motel. East Highway.

FOR RENT: Two bedroom furnished or unfurnished Apartments. 1904 Coleman Phone HI 3-7404.

RENTALS L

FURNISHED APTS. L-3

CLEAN, NICELY FURNISHED carpeted wall to wall living room. Bedroom, kitchen, breakfast nook & bath. 1305 24th St.

FURNISHED APARTMENTS ½ block of Furr's, bills paid, elderly tenants or couples, infant accepted, inquire at 1607 27th St. Phone HI 3-4247.

CLEAN AND COMFORTABLE
* Three Rooms
* Ground Floor
* Air Conditioned

Bel-Air Village
2701 Avenue X
HI 3-5142

UNFURNISHED APTS. L-4

FOR RENT

One Bedroom	$45.00
Two Bedroom	$55.00

Utilities Paid
Four Blocks from Square
Two Blocks from Furr's
2[illegible] Ave. O Phone HI 3-5174

FOR RENT: Two Bedroom unfurnished apartment, downstairs. 1901 Coleman, $50 month, water paid. Call Pope, HI 3-5486. After 6 call HI 3-7166.

NICE TWO Bedroom unfurnished apartment, upstairs or downstairs. 1909 Coleman. Phone HI 3-5565 or HI 3-4972.

MODERN UNFURNISHED two bedroom Duplex apartment. Dial HI 3-6307.

FURNISHED HOUSES L-5

FURNISHED TWO and three room houses. Bendix washers, bills paid. J. A. Woods, 1511 Ave. R. Phone HI 3-3624. Trailer Spaces.

TWO BEDROOM house. Phone 3-9445.

THREE ROOMS and bath. All bills paid. 3209 Ave. V. Call HI 36227 or HI 3-3507.

NICE THREE room House and bath at 2202 Ave. I. Call HI 3-6416.

FURNISHED HOUSE, 2609 Ave. Y. Couples, phone HI 3-5264.

UNFURNISHED HOUSES L-6

TWO BEDROOM and three bedroom unfurnished houses. Jack & Jack Realty, Phone HI 3-3452.

THREE ROOMS and bath house. 2900 Ave. N. call HI 3-6150 or HI 3-4252.

TWO BEDROOM house ½ miles south of Snyder Gasoline Plant. Completely redecorated. Couples preferred. Mrs. Claude Miller, HI 3-7120.

THREE BEDROOM house two blocks from Central School. $50. per month. Call HI 3-5150.

NICE two-bedroom house. Drapes and carpet in living room. Wired 220. Plumbed for washer. Adults only. Call HI 3-4347.

EXTRA NICE two-bedroom House. Fenced backyard, carport, good location. Call HI 3-4538.

THREE ROOMS, bath and garage. Bills paid. Plenty of room. 4 miles from Courthouse on Clairemont Road. Call HI 3-7170.

TWO BEDROOM house. Panel-ray heat. Plumbed for washer. $50. per month. Apply 3712 Noble Drive.

WANT TO rent three bedroom home to couple. Nice. Phone HI 3-4505.

MISC. FOR RENT L-7

FOR RENT: Two bedroom furnished house with utilities. Rooms by week. $10.00 with utilities furnished. Phone HI 3-5411.

WANTED TO RENT L-8

NEED three bedrom home with garage in Southeast part of town. E. J. Cockrell, Call HI 3-6466.

WANT TO RENT small farm in vicinity of Snyder. Call HI 3-4302.

WANT TO RENT

Modern Cabin on Lake Thomas for a reasonable length of time. Write Box 1584, Lubbock, Texas, giving all details.

REAL ESTATE M

BUSINESS PROPERTY M-1

FOR SALE, trade, rent or lease: Two bedroom home on lot 50' x 150'. Two shop buildings and office building on lot 100' x 150'. Phone HI 3-6569.

FOR SALE

130' x 130' with or without improvements. First reasonable offer.

Birdwell's Trading Post
3810-12 Ave. S
Call HI 3-9257 or HI 3-5796

HOUSES FOR SALE M—2

FOR TRADE: Equity in house at 2111-41st St. Snyder for equal equity in house in Levelland, Texas. Phone 894-6169, Levelland, Texas.

FOR SALE: New F. H. A. loan on 3 bedroom, kitchen, den Home. 2313-42nd St. Phone HI 3-4817.

FOR SALE or Rent: Three bedroom house 3 miles on Sweetwater Highway. Call HI 3-6265.

SALES AND SERVICE

1. Two bedroom home in Southwest Snyder, assume loan of $4000, pay Equity of $1750, Monthly payments of 43.00.

2. Large 3 Bedroom house, corner near east school, buyer can redecorate for down payment, 3207 Hill Ave.

3. Lovely two Bedroom and Den with double garage, all Brick and charming, $1800 down, assume loan $14,200. Monthly payments $105.00.

4. We have Two three Bedroom and Den Bricks in Colonial Hills, that we can take some trade on.

5. One hundred and sixty Acre farm, 20 acres grass, 35 acres of cotton, 105 acres grain base, suitable for two G. I.

JACK & JACK REALTY
611 East Hwy. Ph. HI 3-3452
Sales Personnel: Geneva Williamson, Preston Wilson, Ruth Keenan, Vera McClanahan.

FOR SALE

Two frame houses with shingle roofs; two bedrooms, living room, kitchen & dining room combination and two small porches. 20 miles north of Snyder on Cogdell Ranch. Houses to be moved. Call Mr. Nichols. HI 3-6232.

NICE HOMES
SMALL INVESTMENTS

Three bedrooms on 42nd St. Close to Stanfield. New GI or FHA loan, payments $72.00.

Extra Large two bedroom on 42nd St. 4½ interest. Payments $68.00. Three Bedrooms, Brick, close to Southwest Schools. Equity $350.00. Payments $80.00.

Three bedrooms, two baths, fenced yard, etc. 36th Pl. G I or FHA loan. Payments $84.00.

Two bedrooms and den, 3709 Dalton. $300.00 down.

320 Acres good farm land, 310 in Cultivation, no improvments. Near Fluvanna. $125.00 acre.

240 Acres, 7 miles E. Hamlin, 200 cultivation. 90 Acre cotton allotment, 6 room house, ½ minerals, $165.00 Acre.

"Don't wait . . . we sell em!"
H & H DEVELOPMENT CO.
Dial 3-9326 or 3-5819
503 E. Highway

REAL ESTATE M

HOUSES FOR SALE M—2

CLASSIFIED CORNER

2—3 bedroom brick houses with acreage

1—3 bedroom frame with acreage

6—3 bedroom brick, good location

7—3 bedroom frame, nice location

3 houses to be moved

Plenty of 2-bedroom houses

160 acres of Fisher County land

120 acres of black land

260 acres of sandy land

100 acres of mixed-land

320 acres of black land

Good loan service FHA - VA and Conventional

We are building some real nice houses for YOU.

3-lake cabins

We have farm equipment, cattle, and trailors for you.

Office space for rent, also houses for rent.

FORREST W. BEAVERS
Room 103, Brownfield Bldg.
Days HI 3-9472, Nights HI 3-6467

FOR SALE OR RENT: Three bedroom house, 310 34th St. Call HI 3-3907.

LOOKING FOR ROOM?

2901 Ave. W.

Take a look at this lovely old home in Southwest Snyder. Every room is big and there are six rooms and one bath. Corner lot in excellent location. Double car port, air conditioned and priced worth the money.

SCOTT & SCOTT
REALTY CO.
1907 40th St.
Dial HI 3-6306 or HI 3-6307

NEW HOMES

3603 HOUSTON AVE. - Southwest Snyder - Just 5 blocks from all schools - 3 Bedroom, 2 bath BRICK just being completed and ready for occupancy on October 26th. Will carry 100% GI loan or top FHA loan.

3612 HILL AVE. - EAST Snyder Lovely 3 Bedroom, 2 bath BRICK home with built in oven and burner units. Ready for immediate possession. Will carry large FHA or GI loan.

3600 IRVING AVE. - SOUTHWEST SNYDER just 5 blocks from all schools. Real cute 3 bedroom, 1 bath home with planter box, built in oven and burner units. Home now under construction. To be completed in about 4 weeks. Look now and pick own color schemes.

SCOTT & SCOTT
REALTY CO.
1907 40th St.
Dial HI 3-6306 or HI 3-6307

FOR SALE

Nice two bedroom house, 3903 Muriel Drive. Fenced backyard and concrete storm cellar. $200 down, $56 monthly payments. Assume existing loan of $6700. Call HI 3-7675 after 5 P.M.

REAL ESTATE M

HOUSES FOR SALE M—2

$1800 EQUITY in 3 bedroom house for $900. Wired 220, best location for High School. Payments under $70. Call HI 3-6816.

BEING TRANSFERRED

Must sell two bedroom home. Patio, carpeted, fenced backyard, on 120' x 60' corner lot. $500 equity, take up payments. 2611 42nd St.

Call HI 3-7103 or HI 3-9301

FOR SALE: 319 34th St. Two bedroom home: carpeted, panel-ray heat, ducted evaporative air conditioned. Fenced back yard. FHA loan approx. 60.00 per month. Phone HI 3-3323.

GROWING WITH SNYDER

EAST — Nice 2 Bdrm. for $350.00 Down. LOW MONTHLY PAYMENTS of $44.73.

BUSINESS PROPERTY — Store Bld., 2 Bdrm. Apt., 5 Rm. Home, Good Location on LUBBOCK HIGHWAY, $8,500.

42nd — Large 3 Bdrm. Fenced Yard, CENTRAL HEAT & AIR, $350 Down & $76 A Month.

WEST — Large 3 Bdrm. Plumbed for Washer, Dryer, Central Heat & Air. A Good buy at $300 Down & $66 a Mo.

MERLE NEWTON REALTY
2612 Ave. F Phone HI 3-6928

FOR SALE BY Owner — Three bedroom home with fenced backyard. Low Equity. 3714 Ave. U. Call HI 3-9689.

CASH OR TERMS

Three bedroom shell home with carport on 2 lots located at the corner of Texas St. and Ave. P. For further information write Modern Homes Construction Co., Benbrook Highway, Fort Worth, Highway 377 South or call PE 2-4469.

FOR SALE: 4½ acres with six room home and three room rent house. Two miles Northeast of Snyder. Already financed, call HI 3-3034.

TWO BEDROOM house. Chain fenced yard on Austin Ave. 4½% G. I. Loan. Small equity. Low monthly payments. Call HI 3-3231.

LOANS-OIL ROYALTIES M-8

I Will Buy Producing
SACROC ROYALTY
No Deal Too Small or Too Large
HUGH BOREN, JR.
Phone H 3-3555

REAL ESTATE M

WANTED TO BUY M-16

WANTED TO BUY

Building that can be moved. 30 x 40, or 40 x 50. Call HI 3-3659.

PINNELL INSURANCE AGENCY
Insurance For All Your Needs
Real Estate —
Real Estate Loans
Auto Financing
1712-25th. St. Ph. HI 3-3524
Snyder, Texas

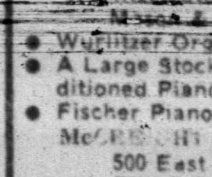

See Our Complete Line of PIANOS
Wurlitzer, Story & Clark, Mason & Hamlin
• Wurlitzer Organs
• A Large Stock Of Reconditioned Pianos
• Fischer Pianos
McCREIGHT MUSIC CO.
500 East 3rd St.
Phone BE 4-4733
SWEETWATER, TEXAS

SEE ROE'S
For Rentals ON
Dishwashers
Clothes Dryers
AND
Washers
IN HIGHLAND SHOPPING CENTER

GUARANTEED RENEWABLE FOR LIFE!
NEW HOSPITALIZATION PLAN
BY THE
TRAVELER'S INSURANCE CO.
Sold Through Your Local Representative
Boren & West Insurance Agency
2907 Avenue S Phone HI 3-8911

T. C. GOSS CAR LOT
Big Spring Highway

1952 CHEVROLET ½ Ton Pickup	$295.00
1950 DODGE ½ Ton Pickup	$195.00
1951 FORD 1 Ton Pickup	$295.00
1953 CHEVROLET Bel Air 4 Door	$395.00
1954 BUICK 4 Door	$295.00
1953 MERCURY	$195.00

Want To Buy Some Clean Used Cars
OPEN SUNDAYS

TO
SELL, TRADE, RENT
Use A
Result Getting
Snyder Daily News
WANT AD
Phone HI 3-5486



ALL SET—These students also in Mrs. Taylor's room were all set for Halloween to arrive. They are showing some of their pumpkins, witches and other decorations. Front row, Tesla Ross, Kay McBeth, Teresa Scott, Sue Pilgrim, and Loretta White. Back row, Jimmy Shelburne, Mike Witte, Roy McCormack, Gary Brooks and Kenneth Goodlett.



MASKS FINISHED—Although these first graders in Mrs. LaVerne Taylor's room at East Elementary had finished their masks and taken them home, they were busy making more Halloween items. Front row, Jeff Conner, Bobby Terrell and David Jones. Back row Merlen Williams, Patricia Minyard, Shelby Jones, Karon Cribbs and Vickie Barker.

Just One More Day Then





FALL SCENE—These children are students of Mrs. O. S. Clark, first grade teacher at East Elementary. A beautiful fall scene graced the front of the room with a bird nest snuggled safely in the tree. Front row, David Williams, Teral Chapman, Larry Callaway, Donna Kimzey, Benny Hollis, Kenneth Parker, Paula Baldwin, and Rosa Martinez. Back row, Benny Don Ellington, Donny Whittenberg and Ontaro Jalomas.



HALLOWEEN—Halloween motifs also were in array in the back part of Mrs. Clark's room, as these students proudly did their part in making them. Front row, Vickie Strickland, Curtis Lewis, Randy Koonce, Tanya Fisk, and Silbia Dominquez. Back row, Poul Norred, Susan Busby, Barbara Patrick, Cynthia Tullis, Steven Burch and Rosa Garcia.



STORY TELLING—It was story telling time when this picture was made and the large pumpkin had a very significant meaning. The origin of the pumpkin and making it into a Halloween motif thrilled the children in front row are Dona Ball, Wesley Neeper, Gena Dyess, Carl Shroyer and Robert Smith. Back row, Paula Smith, Billy Beall, Shirley Willingham, Larry Winans and Faitha Pilgrim. They are also students of Mrs. Bishop.



BUSY TIME—This week was a busy one for these first grade pupils in Mrs. Johnnye Bishop's room at East Elementary. They were making decorations for their school room. Front row from left is Jackie Barrett, Donna Patton, Mike Huffman, Linda Cockrell and Gene Gilbert. Back row, James Lee, Steven Reedy, Charles Cain, Charlotte Linville, Cheri Hollis and Scotty Sullivan.



MR. AND MRS. KENNETH M. WOODY
. . . nee Joy Green
(Photo by Wolfe Studio)

Glenda Joy Green, Kenneth M. Woody Exchange Wedding Vows, Baptist Church

Glenda Joy Green became the bride of Kenneth Mitchell Woody of Amarillo in services held at 8 p.m. October 21 in the First Baptist Church.

The Rev. Walter A. Mitchell officiated at the double ring services performed before an arch of candles and mums, flanked on either side by matching tall candle holders and baskets of white Frenched mums.

Parents of the couple are Mr. and Mrs. F. A. Green, 1007 Twenty - ninth Street and Mr. and Mrs. A. G. Woody, 2133 Walnut, Abilene.

Mrs. Wayne Bethel presented the traditional wedding music.

Given in marriage by her father, the bride wore a floor - length gown of white Chantilly lace over white satin. She carried a flowing bouquet of white feathered mums.

Wanda Moon of Walters, Okla. was maid of honor. She wore a rose taffeta sheath with net overskirt. She carried pink carnations with white lace trim.

Dollie Gibbons and Rosie Nell Richburg were bridesmaids and were costumes fashioned after the maid of honors.

Linda Green, sister of the bride and Darla Moore, cousin of the bride were candlelighters. Their ensembles were identical to the other attendants.

Sam Fish of Abilene was best man and Coy Lee of San Angelo and David Richburg of Snyder were groomsmen.

A reception was held in fellowship hall with white floral decorations. Jean Hayes and Marylou Lee presided at the refreshment table and Sandy Pierce registered guests.

For her wedding trip to points in West Texas the bride chose a black and blue knit sheath with black accessories.

They will make their home in Amarillo where Mr. Woody is employed as an X-ray technician.

Mrs. Woody is a graduate of Snyder High School and Cogdell Vocational School of Nurses. Mr. Woody is a graduate of Abilene High School and St. Joseph Academy - Parkian School of X-Ray Technology.

Out - of - town guests were from Walters, Okla., San Angelo, Abilene, Blackwell and Lubbock.

City Council P-TA Plans Overall Safety Program

The City Council of Parent-Teachers Association has taken as its yearly project an overall safety program for Snyder and Scurry County.

Safety committee members are Chief of Police, Mr. Simon; Fire Marshall, Mr. Autry; Civil Defense, Mr. Dunlap; and Chairman, Mrs. John Hazle. The program will begin city - wide with each P-TA unit represented by its own safety chairman.

Mr. Autry would like a fire marshall and fire chief appointed in each school to help with the fire drills and keep a lookout for fire hazards. A boy either from one of the Junior High Schools or from High School will be selected to attend a Fireman's Convention at A&M in July to learn the duties of a fireman. His expenses to be paid by the local P-TA units.

The immediate traffic safety problem quoted by the Chief of Police is the motor scooter problem. Too many of the boys ride scooters without licenses. This is in violation of the state drivers license law. The Chief asked for the cooperation of all patents to help instill respect for the law in our youth.

The parents are liable for any damage or accident caused by the youth.

There are many fields to cover in the traffic safety program, with the help and cooperation of the people of Snyder the association hopes to improve our town and make it a safer place to live.

Mr. Dunlap said the civil defense for Snyder had changed in the last year and that he would be glad to inform the people of this area by having a workshop or a discussion group at anytime. We have among us instructors and teachers who are qualified to help in our civil defense program, according to Mrs. Hazle.

This committee is asking for the help and cooperation of the people of Snyder and the surrounding towns. We not only want to cover Snyder but Scurry County. This will take the support of all concerned.

If any person has a safety problem in which they need help they are asked to contact any of the safety committee members.

Girl Scout Conference Slated

Thirteen representatives from the West Texas Girl Scout Council will attend the triennial Region IX Conference in Dallas from November 1-3.

Adults attending this three - day conference will be:

From Abilene: Mrs. Morgan Jones, Jr., Mrs. Coleman Mabray, Mrs. Robert Prentice, Mrs. H. L. DuPape, Council executive director, Miss Fane Downs, District adviser, Miss Harriet Redwine, District adviser, and Mrs. R. B. Lawrence.

From Sweetwater: Mrs. Elmer Payne and Mrs. John Morgan.

From Stanton: Mrs. H. P. Morrison and Mrs. D. M. Costlow, District adviser.

From Big Spring: Mrs. Ralph McLaughlin.

From Roscoe: Mrs. Felix Dooley.

These West Texas Council adults will join one thousand other men and women from Texas, New Mexico and Oklahoma for the Regional Conference.

Also present at this meeting will be one hundred Senior Girl Scouts, the girl representatives from the West Texas Council are Susan Everett, Abilene; Retha Dooley, Roscoe; Linda Martin and Georgia King, Sweetwater.

The professional staff of the council will leave Abilene on Sunday, Oct. 29, to attend the two day meeting of the Association of Girl Scout Professional Workers which precedes the Regional Conference. West Texas staff members are Mrs. H. L. DuPape, Executive Director; Mrs. D. M. Costlow, Miss Fane Downs, and Miss Harriet Redwine, District Advisers At this meeting of the A.G.S.P.W., Joe Ward of San Antonio will lead an institute on the collection and interpretation of statistical data.

The opening session of the conference will be at 1:30 p.m. on Nov. 1. Keynote speaker for the meeting will be Dr. John Furbay, Director of the Global Education Program of Trans - World Airlines and a lecturer on the staffs of both the Strategic Intelligence School in Washington, D.C., and the World Seminar of Education in Geneva, Switzerland.

Among other particpants in the three - day program will be Mrs. Frank Weil, Treasurer of the National Organization; Mrs. Herbert Schuckle of Baltimore, member of the Girl Scout National Board of Directors; and four members of the National Staff from New York City — Miss Louise Wood, National Executive Director of the Girl Scouts of the U.S.A.; Mrs. Wilma Alston; Miss Catherine Hammett; and Miss Margaret Chapman.

The theme for this conference is "Honor the Past, Dedicate the Present, Serve the Future." This theme is particularly appropriate now that the Girl Scout movement is approaching its 50th anniversary in the U.S.A. on March 12, 1962.

Mrs. Herbert Schuckle will give the closing speech at a luncheon on Friday, Nov. 3.

Mrs. Ray Henderson of Houston is the conference program chairman and Mrs. Clayton Malone of Weslaco is chairman of the Girl Scout Regional Committee for Region IX.

School Menu

MONDAY
Navy Beans with Ham
Buttered Spinach
Corn Bread & Butter
Sweet Relish with Onion Rings
Chocolate Cake

TUESDAY
Open Halloween Cheese Burger
Golden Potatoes
Lettuce, Tomato & Onion Salad
Peach Halves
Milk

WEDNESDAY
Turkey & Dressing with Gravy
Green Beans
Hot Rolls and Butter
Cranberry Salad
Coconut Cream Pie
Milk

THURSDAY
Barbecue on Bun
Whipped Potatoes
Carambe & Apple Salad
Hot Gingerbread with Butter
Milk

FRIDAY
Vegetable Soup
Toasted Cheese Sandwiches
Crackers
Relish Dish
Chilled Apricots
Milk



Ensign Janie Wright

U. C. W. To Observe Friday

On Friday, Nov. 3, World Community Day will be observed by Christmas around the world. Set aside to study areas of special needs in the world and to promote a better understanding among peoples of the world, World Community Day is the first Friday in Nov. each year.

The United Church Women of Snyder will meet at the Trinity Methodist Church at 9:30 a.m. Friday for the World Community Day program "That All May Be Free to Know". This program, prepared by Esther W. Hymer, director of Christian World Relations in the National Council of Churches, concerns the countries of North and South America.

Mrs. Pat Carnes is local chairman of World Community Day and will be in charge of the program.

A special offering will be taken this year, rather than the clothing drive that has been customary for the regular observance.

Mrs. Pat Green is president of the Snyder Council of Church Women.

Local Girl On Two Week Leave

Miss Janie Wright is spending a two week leave here with her parents, Mr. and Mrs. W. R. Wright, 3703 Galveston Avenue.

Janie is a graduate of Snyder High School and received a B. S. degree in nursing from Texas Woman's University, Denton. She was president of the Dallas - Tyler region of Student Nurses Association last year while in college and received her commission of Ensign in the Navy Nurse Corp, on Nov. 28, 1960, while in the scholarship program.

She arrived here Tuesday evening from Rhode Island, where she has just completed two months of officer indoctrination.

Miss Wright will report to Balboa Park Hospital at San Diego, Calif. upon leaving Snyder.

Cottage Pudding

1¾ cups sifted cake flour
2 teaspoons baking powder
¼ teaspoon salt
¼ cup butter or margarine
¼ cup sugar
1 teaspoon vanilla
1 egg
½ cup milk

Sift together the flour, baking powder and salt. Cream Butter, sugar and vanilla; beat in egg thoroughly. Beat in gently just until smooth each time the flour (in 4 additions) alternately with the milk; do not overbeat. Turn into greased 8 - inch square cake pan. Bake in hot (400 degrees) oven about 25 minutes or until cake tester inserted in center comes out clean. Cut in squares in pan and serve warm with a pudding sauce.

William ., the conqueror's "Doomsday Book" was a tax survey of medieval England.

Member Texas Optometric Association
Drs. Blum and Nesbit
OPTOMETRISTS
1825-25th. St.
Phone HI 3-3992

ON THE HOUSE

By ANDY LANG
AP Newsfeatures

The research and development lads keep coming up with more and more predictions on what the home of the future will be like. Some of their forecasts are a little way out, but no, more than past crystal - gazing efforts which sounded fanastic at the time but proved reasonably accurate.

One of the latest predictions is that the lady of the house will be able to place her husband's suit in the clothes closet at night and take it out, cleaned, pressed and ready to wear in the morning. Credit that one to Chris J. Wittig, the vice president in charge of he consumer products group of one of the country's largest corporations.

What else does he foresee? Such things as houses that never need repainting, grass that stops growing at a predetermined height, mats with air streams that remove dirt at the doorstep, dishes that will be cleaned on their storage shelves and radios no larger than match boxes. Actually, some of these things already have been tested, but Wittig is alking about them as routine conveniences of the future.

Another vice president — this one in charge of research and development at another large company — thinks the conveyor belt used by many commercial establishments will invade private homes before very long. The vice president, Marvin Kahn, puts it this way:

"Such a conveyor belt could be a big labor - saver in the home. Imagine a conveyor belt from the garage to the kitchen, tucked away in a niche in the wall. You drive in, unload groceries direcly onto the belt, and a flick of the switch later they're waiting for you in the kitchen. No more carrying heavy bundles up steps or across the lawn.

The system will work in reverse, too, in case you want to take out boxes of trash or suit cases or any other heavy bulky packages. This is only one of he ways belt conveyors will save time and work in the years ahead."

And for the complete house of the future, with certain reservations, there's the two - bedroom model that will sell for under $1,000. That's no typographical error; it's really $1,000. But before you knock somebody over in your rish to get further information, here's the story. This house will be made of paper honeycomb and corrugated fiberboard and will be mass produced for underdeveloped areas in Asia and Africa, with is manufacturers hoping that it also will catch on with the vacation house market in the United States.

No mechanical fastenings, nails or screws will be used in the construction of this house. The seams and joints of wall panels will be bonded and sealed with a special glass cloth which has a tensile strength o fa quarter ton per inch of width.

After the panels are up, the entire structure, inside and out, is sprayed wih a strong resin - mineral skin...And, say the manufacturer's engineers, the house will be water - tight, fireproof and never need painting.

Jus to prove the whole thing isn't a mirage, a model of the house will be erected and on display to the public on New York's Long Island during the winter of 1961-62.

White Onions

1 can (8 ounces) small white boiled onions
1½ teahlespoons butter or margarine
2 tablespoons medium sherry
1 teaspoon sugar

In a small saucepan heat the onions in their liquid; drain thoroughly. In the empty saucepan over low heat, melt the butter; add sherry and sugar, mixing well. Add drained onions and turn them over in the butter mixture for a few minutes. Makes 2 servings.

WOMEN'S CALENDAR

MONDAY
Eastern Star Study Group meets at 7 p.m. with Mr. and Mrs. Blake Walker.

Rebecca Sunday School Class of First Baptist Church meets at 7:30 p.m. with Mrs. Robert H. Melton, 1911 Avenue S.

TUESDAY
Twentieth Century Club meets at 3 p.m. at Martha Ann Clubhouse with Marjorie Tyer, hostess.

WEDNESDAY
Acacia Study Club meets at 3:45 p.m. at Martha Ann Woman's Club with Charlotte Etgen, hostess.

Altrurian Daughters Club meets at 2:30 p.m. at Martha Ann Club with Mrs. Charles Cooper, hostess.

THURSDAY
Family night at Snyder Country Club.

Snyder Garden Club fall flower show from 2 to 5 p.m. Mrs. Frank Miller, chairman.

FRIDAY
Altrurian Club meets at Martha Ann Clubhouse with Mrs. C. T. McLaughlin, hostess.

SATURDAY
Delta Kappa Gamma regional meeting at Sweetwater.

SUNDAY
Sunday luncheon at Martha Ann Woman's Club for members and their guests. Reservations by 5 p.m. Saturday.

Specializing in
Permanents
• Late Appointments
Pinky's Beauty Shop
419 20th. St. HI 3-5538

WAYNE BOREN CLYDE HALL
Snyder Insurance Agency
COMPLETE INSURANCE SERVICE
P. O. Box 527 Snyder, Texas
1820-26th Street Phone HI 3-3163

PUBLIC AUCTION
UMBERSON'S
2100 - 37th.
Snyder, Texas
November 3rd. & 4th, 1961 — 10:00 A.M. To 10:00 P.M. (CST)
Umberson's — Gifts — Furniture — Everything For The Home
Liquidating $175,000.00 In Merchandise. Everything To The Highest Bidder Without Minimum Or Reservation!
THE PRESTIGE SALE OF THE YEAR!
• FURNITURE
• ACCESSORIES
• BAKEWARE
• LINENS
• CHINA
• CRYSTAL
The Most EXCLUSIVE Store In West Texas
Many Beautiful Items Too Numerous To Mention
For Further Information — Write — Phone — Or Wire:
AVEN & ASSOCIATES
AUCTIONEERS
SH 4-5595 2247 - 34th.
Lubbock, Texas



BEEF VEEGETABLE soup is practically a meal in itself. Made the quick and easy way with beef flavored noodle soup mix, it has carrots, corn, celery and tomato added as an extra bonus.

Hearty Homestyle Soup Is Easy With Soup Mix

After an afternoon spent raking leaves or walking in the brisk autumn weather, there is nothing more satisfying than sitting down to a big bowl of piping hot, hearty soup. This delicious homestyle beef vegetable soup is almost a meal in itself.

The recipe takes advantage of the convenience of a packaged soup mix. Carrots, celery, corn, a diced tomato are all added to boiling water and simmered. Then you simply add two envelopes of beef flavor noodle soup mix and little hamburger meat balls. The soup is simmered for an additional ten minutes.

The beef flavored noodle soup mix provides a rich, meat - flavored base for the vegetables. The end result has all the old - fashioned, home - cooked flavor of those soups that used to take hours of patient preparation and cooking to make.

Homestyle Soup

6 cups water
2 cup diced potato
½ cup finely chopped celery
½ cup whole-kernel corn
1 tomato, diced
½ teaspoon salt
Dash of pepper
2 envelopes beef flavor noodle soup mix
¼ pound ground chuck, shaped into ½ inch balls

In a 2-quart pot, bring water to a boil. Add carrots, celery, corn, tomato and seasonings. Simmer, covered, 20 minutes. Stir in soup mix and meat balls. Cover and simmer 10 additional minutes. Makes 6 servings.

Dietary Fat, Heart Disease Relationship Still Disputed

The jury is still out on the relationship of fat in the diet to the occurrence of heart disease. Even the recently announced plan to survey 500,000 Americans to determine the role of diet in producing heart disease is not expected to produce authoritative findings for at least five years.

This massive program, to be sponsored by the National Heart Institute, will provide individual families with three different but complete food plans, with varying quantities of fat in the daily menu.

At the present time there is still quite a bit of discussion —and controversy — going on in scientific circles about the roles of fats, unsaturated and polyunsaturated, in the development of hardening of the arteries and the ensuing heart disease.

Although there are no sure answers today to the questions about the relationship of diet to heart disease, there remain a number of factors — which scientists do agree upon — which are known to be associated with the development of heart disease.

These factors include heredity, overweight, elevated cholesterol levels in the blood, high blood pressure, and exercise. Although we cannot control heredity, we can, with the help of the family physician, influence some of the factors which may play a role in preventing, or causing heart attacks.

The nutritional factors appear to be quite significant. Statistics indicate that the overweight person is a prime target for coronary-artery disease.

Thus, control of obesity through the reduction of total amount of food consumed is a prime goal of heart specialists. Another is a reduction in the total quantity of fat in the diet, with a qualitative change to increased consumption of foods containing polyunsaturated fats.

Control of the diet, quantitative and qualitative, should begin with children and continue through the adult years. According to Dr. Laurence W. Kinsell, Oakland, Calif., who spoke at the recent meeting of the American Geriatrics Society in New York, "The Time to treat atherosclerosis (hardening of the arteries) should begin in infancy, with the feeding of the nursing mother and - or preparation of the infant's formula."

Not only fats, but also vitamins may be implicated in heart disease. In a recently reported experiment in Japan, laboratory tests showed that a deficiency of vitamin B6 could be linked with an increase in coronary artery disease. A diet must include enough of the essential vitamins for maintenance of good health.

While scientists attempt to solve the problems concerning the specific role of fats and other nutrients in the diet, they have developed a number of recommended dietary approaches which represent a "prudent" or "good sense" approach to the prevention of future heart trouble. According to the late Dr. Norman Jolliffe of the Bureau of Nutrition, Department of Health, New York City, we should cut down on our intake of potentially harmful fats by substituting poultry, fish, sea food, veal and skim milk for beef, pork, lamb and whole milk and cream.

A low - fat, low calorie diet, developed by Dr. Frederick J. Stare, Harvard University School of Public Health, includes in the typical daily menu a total of 2600 calories, with 30 per cent coming from fats (lower than average) and a large quantity of unsaturated fatty acids (double normal).

Dr. Stare's diet For breakfast: Fruit and cereal, with skim milk on the cereal, one egg, two pieces of unbuttered toast and one cup of coffee with sugar.

For lunch: Soup, chicken sandwich, fruit and coffee, tea or skim milk.

For dinner: Meat, potatoes, vegetable, salad, pie and coffee. The meat portion should not exceed 3 oz. If a cocktail is consumed before dinner, the proper caloric deduction should be made from the menu.

The City Council of Homestead, Fla., recently termed the town "The City of Bicycles" because of community - wide interest in cycling.

Cafeteria Workers Hold Meet

The Snyder school cafeteria workers held their monthly meeting Tuesday afternoon at the West Elementary school cafeteria with Mrs. Nan Allen and her workers as hostesses.

Plans were discussed for the chili and bean supper to be held at the High School Cafeteria on November 16, from 5:30 to 8:30 p.m.

Annie Rhodes and Geraldine Armstrong gave an interesting demonstration on sweet rolls and bread. Annie Rhodes baked some very delicious orange rolls, cinnamon rolls, and peanut butter rolls for her part of the demonstration. Geraldine Armstrong baked some dinner rolls and hamburger buns.

Floy Rhodes and Annie Rhodes received the lucky lady gifts.

Refreshments of sweet rolls, Cokes, Dro Peppers, and coffee were served.

Halloween Idea: Boiling Caldron As A Centerpiece

Looking for something different in the way of a Halloween decoration?

Here's an idea that's sure to excite the kiddies and your neighbors too. Get several pieces of dry ice, each about the size of an ice cube, and place them in a pot that suggests witchcraft. By half filling the pot with water, you can create a bubbling, boiling caldron that will make an ideal centerpiece or a front stoop decoration. Add more dry ice as it becomes necessary. A five-pound supply should last about three hours.

You can add further to the occasion with a wicked witch which you can either buy in a store or make yourself out of paper.

Of course, Halloween isn't complete without a pumpkin. An annual ritual calls for packing the youngsters in the car and taking them to the nearest produce stand where they can select their own pumpkin. After that, it will be up to you to scrape the pumpkin into a grotesque face. One slip of the knife can mean permanent damage to most surfaces. Not so if you do the carving job on a countertop of scratchproof tile.

STAIN INSURANCE

One of the areas most exposed to finger marks is the wall alongside your stairway. If the wall is papered or covered with other stainable material the marks may soon become difficult or impossible to remove. This problem will not arise if the wall is covered with a wash - proof and scrubbable plastic material such as genuine ceramic tile.

SCAT . . . Cable TV Service
5 CHANNELS OF TV
Programming From NBC, CBS, ABC
Snyder Community Antenna Television
"If you like TV, you'll love SCAT"

Woman's Culture Club Has Program On "Growth Of The United States" Tuesday

The Woman's Culture Club met Tuesday afternoon at Martha Ann Woman's Club with Mrs. W. E. Doak hostess to the 16 members.

The program for the afternoon was on "Growth of the United States, In Area and Population", presented by Mrs. Mabel Belsher, Mrs. L. O. Bynum and Mrs. Claude Tucker.

Mrs. Belsher said in part: "In the year of 1783 the 13 English colonies of this country gained their independence from England, and legally became the United States of America. However, on July the 4th, 1776, the congress of Philadelphia had adopted a Declaration of Independence and since then, July the 4th has been celebrated as the birthday of the United States.

"The first census taken in the states showed the population to be 86,796 square mils, 3,172,006 and the area consisted of

"The United States grew rapidly in area, and also in population as the immigrants from the European countries came in great numbers. The first territory that the U. S. attained was the Louisiana Purchase which was bought from France for $15,000,000, thus doubling her original size. The next land gained was Florida which was purchased from Spain for $5,000,000. In 1845 Texas was annexed to the U. S., the first land to be acquired without buying it. This brought about war with Mexico, but after two years of utter defeat, Mexico agreed to sell her claim to the western land for $15,000,000 making the extent of the United States from ocean to ocean.

"By 1900 the population of the United States had grown to 75,995,575 and its area to 2,974,159 square miles. In 1950 the population was 151,132,000 and the area 2,974,726 square miles.

"The admitting of Alaska and Hawaii to the union brought the population of the U. S. to 179,452,000 and its area to 3,552,179 square miles. Including the armed forces the population by 1960 was 181,154,000.

"If our country is today the most prosperous nation of the earth, it is no small measure because our people, richer in tolerance than any other people of the world, have been able to welcome men, women and children of all races, and have been able to live together in peace."

Mrs. L. O. Bynum spoke on "Industry". She said:

"It was in the 17th century that England began to manufacture the things needed to improve their standard of living. The American colonies which stretched from Maine to Georgia along the Atlantic seaboard had no part in this except to supply the raw material needed. Early efforts to develop colonial manufactures were usually frowned upon by the British government because of the possibility of dangerous competition with its own industries.

"Colonial manufactures were of several kinds; there were the products made in the home for household use, such as textiles of cotton, wool, and linens, also leather that was home - dressed and tanned for shoes, pants and saddles, there was tallow for soap and for candles. Many of the farm tools were made at home. Such self - sufficient industry had no economic importance beyond the household and was the result of necessity rather than of deliberate choice.

"As the colonies began to grow there were greater needs so small groups began to unite their small capitals into companies and began the manufacture of things most needed. The only available power to run the machinery other than hand or animal power was that furnished by the fall of the rivers as they flowed to the sea.

"To furnish raw materials for the manufacture agriculture and mining had to be expanded. In order to move these finished as well as the raw products improvement in transportation was important.

"In the early 19th century manufacturing began to change. Workers were being gathered in larger mills and factories. Business men and lawyers had introduced some of the devices which added to the success and permancies of the early companies. In this way corporation finance, investment banking began to assist and strengthen industry.

"It was in 1859 that oil was discovered in Pennsylvania. This crude oil was called 'Rock oil'. Some of it had been used for medicine and some of the farmers used it to grease their wagon wheel. From expetiments it was found an illuminant could be made from it at small cost and other products such as naptha and parrafin could be made. Little did they realize what the discovery of oil was to mean to the nation.

"Progress was being made in transportation. This had been a great problem for the nation for this nation from its beginning. There were few railroad lines so every thing had to be carried by wagon over long and dangerous routes. Grants of land and gifts of money were made to the railroads to make it possible for them to build more and better railroads. Several of these large lines are still in operation today.

"It was early in 1903 that the Wright brothers flew the first plane. Little did anyone realize how important the airplane was to become nor what a big industry it was to become, being used, commercially and in defense of our country.

"It was in 1855 that a new method was invented to make steel. This invention made it possible to make steel in 30 minutes which previously it had taken 3 months. Today so many things are made of steel but it is so common that we take it for granted and little realize what it has meant to the advancement of industry.

"There are so many many things that have advanced so rapidly that we can hardly keep up with progress. There is electricity which was discovered by Benjimain Franklin. At the begining it was used mostly for light but today the power generated by electricity is used to turn giant machinery and in the homes it is a must.

"There is the rubber industry, lumbering, by products from oil and so many other industries that seems to have sprung up over night."

Mrs. Claude Tucker, speaking on transportation said in part: "Civilization can make but little headway so long as man is nothing better than beast of burden. It is possible that in pre - historic times he began to shift burden carrying to the backs of animals. Rafts and hollowed logs as early as B.C. may have helped in the matter. Rafts and basket - like contraptions woven of willow rushes were likely the first early type of water carriers before B. C. 5000.

"Man's earliest land vehicles was probably a sledge which he placed log rollers to ease the burden of his haul. Eventually man cut disks from a tree trunk and attached them to a log of somewhat smaller diameter, which served as a revolving axle.

"Man's next step was to construct a crude vehicle probably a cart which possessed a stationary tree trunk axle on which attached wheels could revolve.

"During the middle ages the art of vehicle construction deteriorated, moreover, roads were so poor that vehicle transportation was virtually impossible. Although some two wheel carts and four wheel wagons were occasionally employed for carrying agricultural and other products. During this time the 'litter' a carriage without wheels, originally developed in Biblical times, came in to use. These litters, with shafts, fore and aft, were borne by slaves or mounted on horses. Starting around 14,000 wheeled vehicles were introduced to the United States by European colonies.

"Although for many years due to inadequate roads and the concentration of settlements along the Eastern seaboard, there were little need for wheeled vehicles, mostly covered wagons and two wheel carts were used.

"By 1740 the manufacture of vehicles were in progress. Occasionally using spoked wheels. Pleasure vehicles were introduced in the period from the war in 1812 to the civil war, the famous one horse shay, then the buggy was produced and sold for as little as $50, then the surrey with the fringe on top.

"American vehicles rose swiftly in 1870, there were 11,944 establishments in the U. S. employing 68,294 persons. The continuous improvement of road and turnpikes introduced the motor vehicles later known as automobiles. From this stemmed our modern way of transportation of today."

The Gardeners Corner

By EARL ARONSON
AP Newsfeatures

A FLOWER CENTER in every city! That is the suggestion of L. E. Nichols, a Chillicothe, Mo., nurseryman.

The flower centers would be used to grow large quantities of flowers in their seasons, for distribution free to the sick, to shutins, churches, hospitals, nursing homes and even to jails.

As a starter, Nichols, a member of the American Peony Society, proposes to donate 14 acres of land in Chillicothe (under certain conditions of occupancy) for use during his lifetime. This area already has eight acres of peonies planted on it and thousands of narcissus, tulips, hyacinths, iris, day lillies and other flowers.

And speaking of the American Peony Society—it is polling its membership to determine the most popular peonies.

* * *

Garden clubs have many wonderful projects, often of benefit to their communities. We'd like to tell you about some from time to time, and to hear about unusual ones that we can pass along.

One of the most rewarding projects is to spark affection for gardens in the hearts of youngsters. If they love their own gardens, they will respect those of neighbors and strangers.

The Rochester, N.Y., Garden Club does just this. For six consecutive years it has sponsored a young people's show. One prize winner won with the first garden she ever planted.

The Rumson, N.J., Club worked on a different level this year. It has been beautifying the Haven Regional High School with shrubs—evergreens and other bushes. In November, dogwood and gingko trees are to be set out.

The Rumson club is financing the work with proceeds from a benefit tour of private swimming pools, and from a horticultural show. The group also has completed a planting project at the shelter of the Society for the Prevention of Cruelty to Animals at Eatontown. Its next project will be an arrangement of planter boxes for the Oceanic Library in Rumson.

* * *

In Buffalo, New York state's second largest city, 4,400 new trees are being set out this year in the first stage of a three-year planting program. It is the city's first major tree-planting project in 20 years.

Twenty-one varieties, selected for for specific areas, are being planted.

* * *

Do not let wet leaves accumulate on your lawn. They may smother your grass. How to get rid of leaves is a problem to some city dwellers and suburbanites. There may be no place for a compost pile, which is a good depository for leaves, and carting them to a dump is often the only solution.

Don't burn leaves on asphalt paving because the heat may melt the pavement. And don't burn leaves beneath or close to trees. The heat may scorch the bark and damage or kill the tree.

Some things for gardeners to do in November:

Plant spring bulbs. Dig up the remaining gladioli bulbs before severe cold ruins them. Clean them after they are dry, destroying discarded growth that might carry disease to bulbs. Remove old tops from peonies, phlox and other plants. Use these on the compost pile or burn them. Lower climbing roses to the ground if they are in exposed places and cover them with soil and boughs. Dig up and store carrots in sand or leaves. Clean and grease your tools before putting them away for the winter.

The Fun Of Fixing Old Furniture Is Family Fun

By VIVIAN BROWN
AP Newsfeatures Writer

FURNITURE REFINISHING is a fun project, especially when you've acquired some "fabulous buy," and see its beauty restored little by little.

A comfortable, well - ventilated area is helpful to the success of the refinishing project. A barn or garage is ideal, but a spot outdoors in cooler weather eliminates mess and hazards of inflammable materials.

Before you begin refinishing furniture, analyze it. Will it stand stress and strain when you have repaired it? This is especially true of chairs.

One can do a good upholstery job — strengthening springs, padding with cotton, burlapping. But leg and rung repair is another matter. A loose rung may be beyond repair by an amateur, having already been shaved by the previous owner, also an amateur, perhaps.

It is best to seek out a chair repairer at the start, and for a small amount expended, you could have a good chair. If the leg is broken, it will surely require the help of an experienced worker as a new leg may be required, and special refinishing problems may be encountered.

More luck can be anticipated in the repair of rockers, although problems occur with loose spindles as in the case of Boston rockers, but these are usually easier to handle than chair rungs.

Bureaus, desks, wash stands, dry sinks, end tables, tavern tables, offer greater rewards to the refinisher. Large flat areas give some indication that work is progressing, even though a little snag will occur here and there in coping with veneer or ornamentation.

The first step is to remove the old stain or paint with paint or varnish remover. When the old finish has loosened, it should be removed with a cloth and scraped gently with a tool designed for the purpose. An alcohol varnish cutter or paint solvent should be applied to clean the piece. Carving may be cleaned with complexion brushes, tooth brushes, pipe cleaners. Beer can openers are dandy for hard - to - get - at corners and moldings.

Steel wool is rubbed over the entire piece until you have reached the true surface of the wood. A coat of shellac is applied and when dry rubbed down with steel wool. Seven days and seven nights is the usual formula on shellac and steel wool, alternating between the two until you have a glossy steel - like surface. After the surface seems just right, dull the shine by applying a coat of linseed oil mixed with powdered rotstenstone.

Nicks and gouges should be repaired before beginning the project and any number of methods may be used. Scratches may be taken out by applying a wet blotter over the scratch, and a steam iron over that. A hole may be filled with a mixture of sawdust and glue. Some professionals make sawdust of the same kind of wood. Large gouges may be mended by inserting small slivers of wood taken from under sections of the furniture piece and carefully sized and inserted into gouges. When glue is dried, the area is sanded. There is a certain charm associated with the aged appearance of a gouged piece of furniture with which many purist refinishers are reluctant to part.

If you have the patience, you can have the joy of seeing your own acquisition unearthed before your eyes. A lovely small roll-type desk bought recently for $10 was refinished at home for $4.47. The walnut desk, 100 - years - old with all the advantages of modern requirements could bring a good price. But who would sell it — now!

Next time you get tired of the usual baked ham, yam and green peas combination, consider serving the ham with baked stuffed white potatoes and creamed snap beans and mushrooms.

Easy Shrimp Curry

1 pound medium - sized shrimp
2 cans (each 10 ounces) frozen condensed cream of shrimp soup
2 teaspoons curry powder
¼ cup undiluted evaporated milk

Wash shrimp in cold water; drain. Simmer shrimp in 1 cup water (without salt), covered, about 5 minutes. Drain, reserving ½ cup of the cooking water. Shell and devein shrimp; cut in half lengthwise so shrimp retain original shape. Turn soup into a saucepan; add the shrimp cooking water and curry powder; stir often over low heat until soup thaws. Don't worry if soup looks curdled. Add evaporated milk; heat lightly with a fork or whisk and bring to boiling to make smooth. Add cooked shrimp; reheat but do not boil so as not to toughen added shrimp. Serve with salted peas and chutney. Makes 4 servings.

Now Open
Coleman's Cafeteria
1906 37th. St.
½ Block West B. S. Hwy.
CHOICE OF:
• Five Meats
• Five Vegetables
• Five Salads
• Homemade Pie
Noon Meal — 11 a.m.-2 p.m.
Evening Meal — 5 p.m.-8 p.m.
Sundays — Noon Meal Only

AUTO INSURANCE From Old Line Companies!
We Can Fill All Your Insurance Needs.
Hugh Boren & Son
INSURANCE AGENCY
N.W. Cor. Sq. Phone HI 3-3555


Carl Wells, Chef
Known Throughout West Texas For The Preparing Of Fine Foods.
INVITES YOU
To Dine Regularly At The
Town House Restaurant
Plan Now To Have A Meeting In Our Private Dining Room.
1703 Ave. S Snyder
Ann Daniels, Manager

Helena Rubinstein creates the first lipstick to give a perfect outline as it colors!
Fashion Stick
LOOK! Longer and slimmer than any lipstick you've seen —a lipstick and liner in one!
HOLD IT! Revolutionary new design gives you complete control —a perfect outline every time— as you fill in creamy color! No brush or liner needed!
FEEL Fashion Stick on your lips. Smooth... silken... creamy —yet long-lasting, too!
DELIGHT in Fashion Stick's sleek case! A slim baton with a Florentine brushed golden finish, it fits into the smallest evening bag. Refillable!
12 lovely shades.
150
STINSON DRUG
North Side of Square

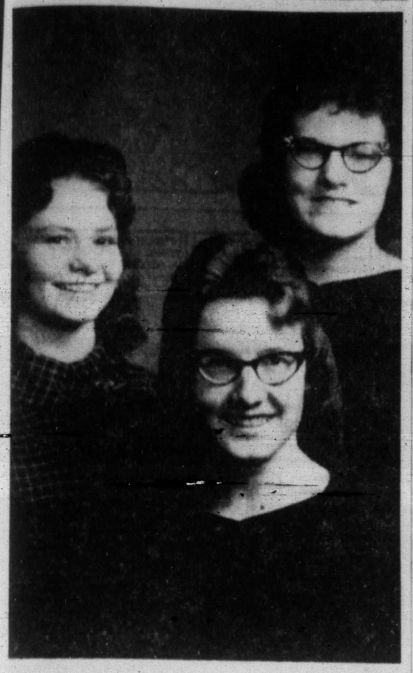

LOCAL TRIO—These three young ladies have just had their first recording published. From left, Vondel Sumruld, tenor, Jackie Dean, soprano and Judith Gladson, alto.

Three Snyder Girls Have Recordings Released

"Through Gates Of Splendor" is the title of the new, long - playing record album by the Trion Trio, a local girls' group. Members of the trio are: Vondel Sumruld, daughter of Mr. and Mrs. Weldon Sumruld, Jackie Dean, daughter of the Rev. and Mrs. Jack Dean and Judith Gladson, daughter of Mr. and Mrs. Willard Gladson.

These girls are members of the Northside Baptist Church and have until very recently made all their appearances as the Northside Trio. Their sponsor and director is Mrs. Jack Dean, music director of the church. Accompanying them at the piano is Mrs. Willard Gladson and at the organ, Mrs. Nathan Mearse. The tape for the recording was made by Ben Hall, owner and manager of the High Fidelity House in Big Spring and the album appears under his label, Gaylo.

All three of the girls are graduates of Snyder High School and were active in school activities. Miss Dean graduated in 1961 and Misses Gladson and Sumruld in 1960. Both Miss Gladson and Miss Sumruld were members of the Snyder High School A Cappella Choir all during their high school years, and Miss Sumruld was twice chosen a member of the High School All - State Choir. Miss Dean was a three-year member of the SHS Girls Choir.

At present Miss Dean is a student at North Texas State University at Denton and Miss Gladson at Southwest Texas State College at San Marcos. Miss Sumruld attended Texas Tech College at Lubbock last year and is now employed in the Joe Sentell Insurance Agency.

During holidays and vacations they will be singing together at the Northside Baptist Church and on the weekly Sunday night broadcast which the church has on KSNY.

The trio had its beginning in June, 1960, in Fort Worth, when they sang together for the first time as a group at the National Meeting of the American Baptist Assn. in the Will Rogers auditorium. Since that time they have appeared on the program of every national meeting of the association except for the 1961 meeting at Miami, Fla., when Miss Gladson and Miss Dean appeared a number of times on the program as a duet. In addition, they have appeared for a number of years on the program at the National Youth encampment of the American Baptist Assn., and at various local, district, and state youth meetings. They were winners of the State Youth Fellowship Talent Contest at Henderson in July, 1960. This is their first recording.

The record album is a standard 33-1-3 long playing album, with twelve songs. It is for sale and is available from the Northside Baptist Church office, from the girls themselves, or from Mrs. Gladson or Mrs. Sumruld.

The trio were guests of the "Mr. Sunshine Hour" on KHEM in Big Spring on Sept. 9, and, since the recording has been released, have been featured on this same program from time to time. The record will also be featured on the local radio station.

Shop Now For Your Living Yule Tree, Say Experts

The earliest Christmas shoppers should be those who want to establish their own living Christmas tree this season. Another time to shop for the tree — and plant it — is now.

Usually, the desire to embellish the outdoor decor with a living, lighted tree during the Christmas festivities flourishes and wanes in mid - December unless promptly acted upon.

Spruces, firs and many of the pines possess the spire - like form generally preferred. But such trees become too large for many home lots. For rather small properties such landscape assets as the upright taxus, some of the junipers, as well as certain kinds of sheared hemlock or American holly will work out well.

Snaring the right greenery is only part of the job. The rest is in the planting — which means digging a very special kind of hole. This hole should be deep enough to accommodate the burlap - wrapped earth ball and wide enough to give a one - foot leeway around the ball. This will allow for adequate root development.

Heavy, clay or compacted subsoil will require even more precise ground work. Pits must be dug deeper and bottoms filled with layers of combined top - soil and peat moss. While filling the hole, let water trickle from the hose. Purpose is to wash in the soil and eliminate air pockets that may dry out the roots. Good drainage is the key to success and pits may require the use of drain tile.

To give the outdoors a happy glow ahead, plant your living Christmas tree now.

Sour Cream Egg Biscuits

2 cups sifted flour
1 teaspoon baking powder
¼ teaspoon baking soda
¼ teaspoon salt
2 eggs
½ cup sour cream
2 tablespoons butter or margarine (melted)

Sift together the flour, baking powder, soda and salt. Beat eggs slightly; add sour cream and beat to combine; add to sifted ingredients with butter. Stir with a fork until blended; dough will be rather stiff. Drop heaping tablespoons of the dough, about 2 inches apart, onto a buttered cookie sheet; or drop dough into very small muffin pans (each well of 2-tablespoon capacity). Bake in a very hot (450 degrees) oven about 12 minutes, until lightly browned. Serve hot. Makes 24.

Panned Cabbage

1 medium - sized green cabbage (about 1½ pounds)
¼ cup butter or margarine
¼ cup water
1 teaspoon salt
White pepper to taste

Shred cabbage with a sharp knife, removing core, into about ¼ inch strands. There should be about 8 cups. Melt butter in a 12-inch skillet; add cabbage, turn over with long - handled fork to coat with butter. Add water and salt; cover. Cook as fast as possible without scorching, mixing a few times, for about 5 minutes. Add pepper to taste. Makes 6 servings.

TIME SAVED

A few seconds saved here, a minute there add up to priceless hours. One way to save time in the kitchen is to replace old flooring, countertop and wall surfaces with a low - maintenance, wipe-clean material.

Marshall Formby Guest Speaker For B&PW Club And Their Guests

Over 100 persons gathered at the Martha Ann Woman's Club Tuesday evening as members and guests of the Business and Professional Women's Club to hear Mr. Marshall Formby, Plainview lawyer, guest speaker.

The American Business Women were special guests.

Mr. Formby spoke on his "Trip to Russia", and said:

"From the period of 1760 to 1810, America produced many great leaders. We only had about one million persons in America, yet we produced such great leaders as Washington, Madison, Adams, Jefferson, Hamilton and Franklin.

"Those were challenging times, hard times, times when men had to fight for their lives and their very existence. Those early Americans had a great spirit; they had a strong will for freedom; they loved God and brought christianity to America; they believed in something. Those challenging times produced great men ... few great leaders come out of soft, easy times.

"Now the world is full of threats by Khrushchjev, threatening the world with big bombs, promising his own people a Utopia, but 20 years from now, his world will still be confused.

"We in America need to rededicate ourselves. We like our way of life, we must keep it. Communism is talked everywhere, we can't get away from it ... it is on the minds of people everywhere. For the first time in history, perhaps, free world is challenged by a strong foe, the greatest challenge ever faced by world in conflict, between freedom versus slavery.

"We live in a troubled world such as Cuban crisis, Berlin crisis, hatred everywhere, suspicion everywhere, 45 million homeless, and one - third of the world hungry.

"Russia has good scientists, but they have come from satellite countries, Poland, Czechslovakia and Eastern Germany. Russia has concentrated on the space phase, has directed all her efforts to space progress, put first sputnik in space — first man in space — first man around world, 17 times. They are ahead of us because it means so much to them. Nothing else at home matters.

"Russia is a brutal enemy and communism is a Godless enemy. One million lives don't mean a thing to communists. They want man's mind, man's body and man's soul. Communism is a form of religion ... but it offers no solace to man in time of trouble or need.

"Greece had great spirit, wherever the Greek stood, there stood the Greek nation, making Greece a great nation, although it was a small country with no great resources, but they had spirit. They brought democracy to the world, but only to a select few, not to everyone. Greece did much with very little, but other nations have done little with much. But, Greece people became greedy, lazy, morals were low, stopped taking risks liked security too much, like comfort too much and lost their freedom to an inferior people. It takes risks to maintain a democracy.

"Isreal a small country contributed more to freedom and democracy than any other country or people; they believed in God and featured love. From Isreal came Christ and grace.

"Democracy is a gift of the Christian faith. Greece had her form of democracy, but only for one class of her people. But, christianity has brought freedom and democracy to all people — all classes.

"The United States of America was founded by Christians... we have always had faith in God, have practiced and preached democracy, have kept the torch of freedom burning in our country, have helped keep it burning all over the world, when and where we could. We've always had the right spirit in America.

"Our forefathers, who founded this country, came in the right spirit ... They came seeking freedom, a way to worship God in their own beliefs. They did not come seeking gold and riches as those who settled in Mexico and most of Central and South America did. The Pioneers came westward, on into Texas and fought and overcame all the hardships — they came in the right spirit. We have led the poor, taken care of the sick and homeless and clothed those in need. We Americans have done these things at home and also in most every foreign country in the world. We are a kind - hearted people. We have had a forgiving spirit.

"No wonder then, that we in the U.S. are the leaders of the free world. That God has placed his hand on our shoulders to lead the free world. Russia and China are ruthless. Communists in China sell their own grain when millions of their people are starving. Ten million Chinese starving to death means nothing to China's communistic leaders, if it will help the cause of communism. With communists the individual is nothing, the state is everything.

"In the past, 28 great nations have fallen ... usually fall from within. Nations fall when people want too much security, get soft and lazy and mofals get low. If you just want security, the jail gives you security ... slow change toward socialism is dangerous.

"Communism is against human nature and worships no God, does not believe there is one ... does not satisfy man's soul ... his longings ... his cravings ... no peace ... no love ... does not solve man's problems. God is still on His throne. Tides of time working against communism.

"Our challenge is: To keep the proper spirit among our people? to tell the story of democracy; to keep our nation strong, both militarily and spiritually; keep the free enterprise system strong.

"Nearly 200 years ago, 56 men sat down to sign the Declaration of Independence. Those were trouble times and dark days. It took courage to sign a document which indicted a man's mother country, to sign a document that tore yourself away from your old country ... But these men did, for they loved freedom and they were getting tired of government by remote control.

"We need to re - dedicate ourselves today and to tell ourselves and our neighbors what those 56 said to each other. 'And for this the support of this Constitution, with a firm reliance on Divine providence, we mutually pledge to each other our lives, our fortunes and our sacred honor.' We can do no less today."



WILD-FUN FOR TAME MEN ... The Beowulf jacket, left, is made of long-hair Russian wolf while the jacket at right is a Green shag scatter rug turned poncho jacket.

Men Snug As Bugs In Rugs

By JEAN SPRAIN WILSON
AP Fashion Writer

NEW YORK (AP)—The male animal in your life will be fur bearing, if the prize - winning styles of a group of menswear designers meet with any success this winter.

Imagine Russian wolf in men's clothing, shag rugs on men's backs and mink on he - men's chests. Men's fashions haven't been so wild, woolly and hairy since the Roaring Twenties when the raccoon coat was a campus vogue.

In an annual menswear competition recently Bill Miller Esq. copped a special design award with a boat - necked, waist - length poncho jacket that laces shut. Unlaced, the jacket can be used as a scatter rug.

Another hairy chested version by the same designer is hip length, made from wolf pelts.

Beaver fur makes a wide collar and also lines a double breasted full length country great coat. Another bold plaid coat sports a black mink collar and hides a muskrat lining.

Not quite so long - haired camel's hair was designer Ernest Engel's choice for a parka to be worn over brown stretch ski pants. The front panel is orange and purple.

A three-piece ensemble, a skirt of beige silk worn with a collarless darker cardigan and a reversible ascot of both colors, won an award for Alfredo of New York.

Other innovations in usually conservative haber - dashery entered in the yearly design competition include sport shirts with mock lapels stitched on with braid.

Belts worn by Greek shepherds inspired ones made of woven fabric. Silk and velvet in shades of red were combined in 50 - 50 proportions to make handsome ties.

The styles will be produced by various national menswear manufacturing companies this year.

War Novel Grips With Illogical Logic

CATCH - 22. By Joseph Heller. It would have been quite a trick if Lewis Carroll had written a novel, illustrated by Hieronymous Bosch, about an American flying squadron in Italy.

It would have been quite a trick, and Heller has all but accomplished it now.

Carroll, it will be remembered, specialized in the illogical logic which confounded the rational adult world with an Alice whose adventures are unforgettable. And Bosch, of course, painted pictures of a particular kind of Hades inhabited by grotesques.

Heller's world too is a world of wartime grotesques, illuminated by an eerie and ghostly logic carried to its ultimate extreme.

His story is mainly about a bombardier named Yossarian, who had to continue flying missions because his commanding officer, a military idiot named Col. Cathcart, kept raising the number of missions required for ending a tour of combat duty.

Death and human greed are the essential elements of this surrealist nightmare, and although the farce is carried to the breaking point, anyone who has experienced the horrors of military logic will recognize in this story the essential madness of war.

Just to give you an idea, there is a mess officer who organized a black market operation which involved so many combat planes that he finally was entering into contracts with the enemy. And a surgeon, greedy for extra flight pay, who was listed crookedly as being aboard an airplane which figured in a bizarre death ride. In the incontrovertible military logic he was dead, so he was cut off the payroll and his wife collected his insurance. The Army, as thousands of veterans will tell you bitterly, was like that.

Yossarian is memorable as a hero because he managed to retain some slender rapport with human decency. This novel about him is different from practically everything. If you have no imagination you won't understand it. If you have, you will remember its strange pages for a long time. This is something special.

Miles A. Smith

Pumpkins are native to Mexico and Central America. Centuries before Columbus reached the New World, Indian tribes over most of North America were cultivating pumkins and squash.

Permanent Special!
$2.00 Off
On All Permanents
Nelia's Beauty Center
1503 Ave. S Ph. HI 3-7562



CAKE REVIVAL—A Canadian recipe of the Twenties produces this delightful and delicate cake with rich raisin filling.

Old - Time Cake Still Pleases

By CECILY BROWNSTONE
Associated Press Food Editor

TUCKED AWAY in many memories — with nostalgic delight — are certain foods first tasted in childhood.

Southern recollections of Ambrosia introduced us to that simple but delectable combination of sliced oranges sprinkled with sugar and heaped with snowy mounds of freshly grated coconut.

It was Irma Rombauer in her great "Joy of Cooking," telling in her inimitable way about stirring the Tutti Frutti of her youth that sent us searching out a cylinder-shaped crock in which to make this divine concoction of fresh fruit and brandy.

When apple connoisseurs talk of russets, some of us pine. Was any apple ever sweeter, crisper, juicier and filled with more flavor than that small rough - skinned fruit?

The partisans of old - fashioned cakes can count us one of their number. Recently we dug out a recipe for the Marguerite Cake that when we were young, we swooned over because its filling was such a rich combination of penuche flavor and plump raisins. When recently we maide the cake and offered it to family and friends, again it was acclaimed.

This cake recipe came to my mother in the twenties from a little Canadian cookbook published in Elm Creek, Manitoba. We've never found its particular combination of ingredients duplicated in any other collection of recipes.

MARGUERITE CAKE

1¾ cups sifted cake flour
1 teaspoon baking soda
¼ cup butter or margarine
1 cup firmly - packed light brown sugar
3 tablespoons dark molasses
¾ cup buttermilk
3 large egg whites (reserve yolks for filling)

Raisin Filling
Confectioners' sugar

Grease and line with waxed paper two 8 - inch round layer-cake pans; grease paper. Sift together the flour and soda. Cream butter and sugar; beat in molasses. Beat in just until smooth each time the flour (in 4 additions) alternately with buttermilk. Beat whites to stiff peaks; fold in. Turn into prepared pans. Bake in moderate (350 degrees) oven for 25 to 30 minutes, until cake tester inserted in center comes out clean. Cool in pans on wire racks for 10 minutes; turn out on racks; remove paper; turn layers right side up. When cold, put layers together with Raisin Filling. Sift confectioners' sugar over the top. Note: No salt is included in this recipe.

RAISIN FILLING

3 egg yolks (reserved from cake)
¼ cup milk
¼ cup firmly packed light brown sugar
1 cup raisins (rinsed in hot water and drained)
1 tablespoon butter or margarine
1 tablespoon vanilla

In a heavy saucepan beat egg yolks slightly; add milk; beat to combine. Add sugar, raisins and butter. Cook and stir constantly over medium - low heat until visibly thickened; mixture should look like thin white sauce. Stir in vanilla. Allow to stand until cold; the custard part of the filling should now be thick enough to mound slightly when dropped from a spoon as it is spread over cake.

Next time you make a three-egg - white meringue to top a pie you might like to flavor it with a teaspoon of lemon juice. Use six tablespoons of sugar, as usual, for the three egg whites.

O'REAR
Furniture CO.
"Where Home Begins"
For The Best In
Quality & Price
See Us Before You Buy!
Easy Terms - Free Delivery
904-26th St. Ph. HI 3-4141



THIS IS A BARGAIN!

WE WILL GIVE YOU

$100 CASH

WHEN YOU PURCHASE THIS

18.2 Cu. Ft. Wonderwall Super Deluxe

Refrigerator - Freezer

Reg. 729.95 ONLY ..... $629.95 With Trade

Snyder Furniture Co.

4300 Big Spring Highway Phone HI 3-5259

ANOTHER TROIKA WE COULD DO WITHOUT



Hallucinations Are Induced In Oklahoma U. Experiments

Science: dreams

EDITOR'S NOTE — What brings on hallucinations? Science doesn't know the complete answer, but in a remarkably simple experiment at the University of Oklahoma Medical Center researchers have found a quick way to produce hallucinations. They hope analysis of voluntary flights of fancy will shed some light on the dark recesses of the human mind.

By ALTON BLAKESLEE
AP Science Writer

OKLAHOMA CITY, Okla. (AP) — Human volunteers are making their world disappear.

They float for hours in complete silence and darkness in a tank of warm water, cut off from almost all normal senses.

Utterly alone, they begin looking deeper into themselves.

Some find the experience upsetting. Others enjoy it.

Two-thirds begin to get hallucinations, seeing things and events which don't exist, within 15 minutes to three hours after they slip into the tank.

They may see a donkey in the dark room, or hear a dog barking, or see street scenes, people, sometimes in three dimensions, sometimes in color.

The hallucinations come in bursts and appear as things happening outside the person.

Logical thinking and concentration usually become difficult. Minds wander; vague memories stir; some persons see more deeply into their own personalities—and are not always happy for doing so.

The floating in the dark, silent tank is one technique to explore the workings of the human mind, says Dr. Jay T. Shurley, psychiatrist directing the project at the University of Oklahoma Medical Center.

And it may also yield insights into hallucinations and loss of contact marking mental illness. Or illuminate some hazards facing spacemen isolated on long space journeys.

Similar experiments to cut off or cut down on normal stimulation by human senses have been conducted in the last eight years elsewhere.

Dr. Shurley's tank tries to take away as much as possible, including the sense of gravity. Volunteers wear fitted buoyant pads to simulate weightlessness. They cannot see or hear anything, or smell anything.

Dr. Shurley was one of his own first volunteers.

"You lose all sense of body boundary," he said. "After a time, you don't know where your skin ends, and the water begins, where the water ends and the rest of the universe begins.

"At first I was anxious and restless. I felt the need for something to happen. I wanted to itch, so I could scratch. I wanted to thrash around. I sought for any signs of residual light or sound.

"I could hear my own pulse and respiration. I could even hear my joints move, and the valves opening and closing in my heart.

"At first, I tried to think of something I had been doing, or was going to do. Then thoughts became more personal, and I began to daydream.

"Any faint stimuli became exaggerated. Touching a toe accidentally to the side of the tank started a train of images—I would begin to build a fantasy on that."

Then, he adds, came hallucinations. Not much at first, but then images in three-D, in color, with people, with motion.

Some people see a scene straight ahead of them, and it fills out as they turn their heads, a panorama as in an ordinary room.

For some of the 50 volunteers, the hallucinations were frightening. Others were pleasurable. None could be predicted.

In three to six hours of isolation, moods often swing from ebullience to anxiousness, to boredom.

Only one person refused to try the experience again. Several have done it repeatedly, making a total of 100 tests to date. Repeating, most begin to enjoy the sensation, and feel refreshed afterward. Smokers generally lose the urge for a cigarette.

With repeated runs, frightening and threatening feelings from the utter solitude tend to disappear. Some men and women sleep briefly and have ordinary dreams.

A microphone hangs over the floater's head, so he can talk and tell what he feels, all recorded in an adjoining laboratory room where the physicians keep watch. The sound of a person's own voice doesn't necessarily destroy or interrupt his hallucination.

When volunteers emerge, Dr. Shurley and associates interview them, expanding the detail. Some remember the facts they had forgotten to report while they were happening.

Two passenger ships will cease making regular calls at St. Helena Island in 1962, breaking its main link with the outside world.

Ship Channel Turning Point For Houston

By CHARLES GREEN

HOUSTON, Tex. (AP) — When Houston's city fathers dedicated the town's ship channel nearly 50 years ago, perhaps the most farsighted recognized that the muddy ribbon of water would one day make Houston one of the busiest ports in the United States.

Certainly no one guessed that the deep water channel from the Gulf of Mexico might lead not only to every port in the world, but even to some outside it.

Now the industrial complex which grew up along that 50-mile route to the gulf has been selected as a base for a $60-million space laboratory. The space-craft the lab produces to carry man to the moon may start its journey floating down the Houston Ship Channel.

Accessibility to deep water was one of the important factors in the selection of Houston as site for the National Aeronautics and Space Administration lab.

The lab will have responsibility for design and construction of control compartments for future U. S. spacecraft. These control cabins will be wedded to powerful booster rockets and fired into space from Cape Canaveral. Some will be too large for movement by road or rail and will go to Canaveral by barge. Thus a convenient route to open water was a prime requirement for the lab site. The boosters will be manufactured at New Orleans.

The multimillion - dollar space center—Rep. Albert Thomas of Houston calls the $60-million construction bill "only the down payment on what will eventually be here"—meshes neatly with Houston's modernday diversification. The city's early history was dominated by oil, but chemicals, heavy industry, light manufacturing, agriculture, insurance and dozens of other enterprises all helped nearly to double Houston's population and area between 1950 and 1960. The city is growing at a rate exceeded only by San Diego and Los Angeles.

Houston boasts of culture as well as money. The city has some big names in music and the arts. Sir John Barbirolli, former conductor of the Halle Orchestra in Manchester, is the new director of the Houston Symphony Orchestra. His predecessor was Leopold Stokowski. James J. Sweeny formerly was director of New York's Guggenheim Museum. Now he runs the Museum of Fine Arts here.

However deep its culture Houston still acts like a boom town. Construction goes on continually. Ten buildings worth an estimated $109 million are going up right now.

NASA's lab will eventually add about 2,700 people to the nearly one million living in Houston and will pay them about $17 million a year. Many of the employes will be highly skilled technical workers or scientists.

Japanese Freighter Sinks In High Seas

KOBE, Japan (AP)—The 6,888-ton Japanese freighter Fukuyama Maru sank today in heavy seas churned up by Typhoon Billie 220 miles northeast of Saipan.

The American freighter Dolly Turman out of New Orleans took off her crew of 47 and transferred them to a U.S. destroyer which headed for Guam.

Calypso contains both African rhythms and the lilting melodies of Spain.

Crossword Puzzle

ACROSS
1. Mulberry bark
6. Type squares
8. Attitude
12. Alack
13. Obtain
14. Jewel
15. Top stone of an arch
17. Have effect
18. Endeavor
19. Metric measures
21. Masculine name
23. Small water vessel of India
24. Elongated at the poles
28. Famous
31. Design
32. Titles
34. Danish money
35. Law
37. Witty thought [illegible] expressed
39. The rainbow
41. Cretan mountain
42. Rendered illegible
45. Heather
49. Jogging gait
50. Relater
52. Wax
53. Thirsty
54. That from which anything springs
55. Sewed edges
56. Understand
57. Sea eagles

L	O	G	■	S	L	A	M	S	■	G	O	A
A	V	A	■	K	A	Y	A	K	■	R	A	P
C	A	R	B	I	N	E	■	I	R	A	T	E
■	■	L	A	R	K	■	B	R	E	D	■	■
S	L	A	N	T	■	H	A	R	N	E	S	S
H	I	N	D	■	F	A	R	E	D	■	A	N
A	N	D	■	T	A	R	O	T	■	A	G	O
M	E	■	P	A	T	E	N	■	K	N	E	W
E	S	C	A	P	E	S	■	C	R	E	S	S
■	■	A	C	I	S	■	S	H	I	M	■	■
P	I	N	T	O	■	E	P	I	S	O	D	E
A	K	E	■	C	A	V	I	L	■	N	O	R
Y	E	S	■	A	M	E	N	D	■	E	G	G

Solution of Yesterday's Puzzle

DOWN
1. Carry with one's self
2. Malt liquors
3. Is profitable
4. Beset
5. Self
6. Repair
7. Brace
8. Edible tuber
9. Telephone girl
10. Dept. store event
11. Building wings
16. Despotic
20. Regard
22. Luzon native
24. Moccasin
25. Long narrow inlet
26. Having every shape
27. Scotch uncle
29. Historical period
30. Barrier
33. Spire ornament
36. Makes speeches: humorous
38. [illegible]
40. Transmits
42. Engrave with acid
43. Without cost
44. Venture
46. Roman road
47. Food staple
48. Weapons
51. Cereal grass

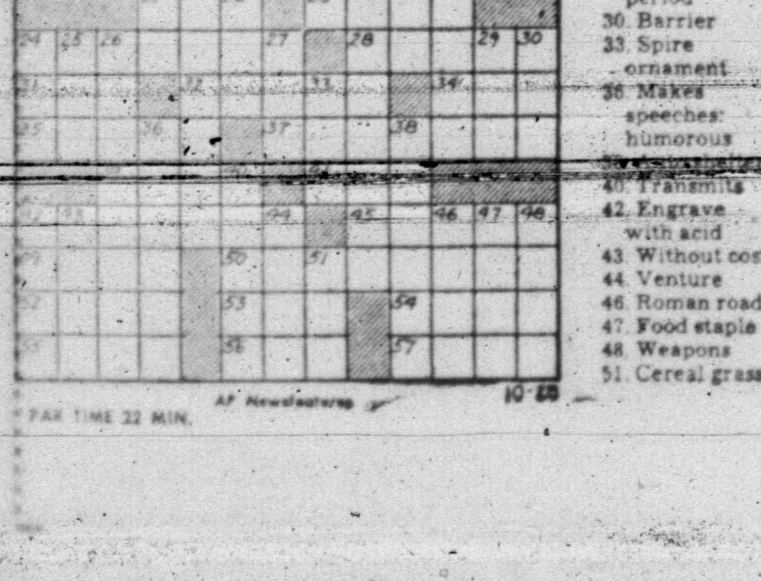

PAR TIME 22 MIN. AP Newsfeatures

MISS YOUR PAPER?
DIAL HI 3-5486
Before 6 weekdays - 9:30 Sunday

MODEST MAIDENS

Trademark Registered U. S. Patent Office



"I'll never again say fall leaves are beautiful!"

JOE PALOOKA



GRANDMA



KERRY DRAKE



DIXIE DUGAN



REX MORGAN



MARY WORTH



FERDINAND



DENNIS THE MENACE



"WOW! NO WONDER YA CAN'T HIT THE BROAD SIDE OF A BARN!"

BUCKLEY



Weather In State Good For Harvest

COLLEGE STATION (AP) — Favorable harvest weather continued the past week and other field operations were resumed in areas where moisture had caused delays.

John Hutchison, director of the Texas Agricultural Extension Service, said weather conditions enabled farmers to move well ahead of the harvest pace at this time last year.

Range and livestock conditions were generally good, but some sections need rain for ranges, wheat, other grains, legumes and flax. Planting of these crops has been delayed by a lack of moisture in some areas.

Surface moisture is short in the Panhandle and wheat needs rain. The grain sorghum harvest remains slow because of the high moisture content of the grain. Cattle and range conditions were generally good.

Sorghum and cotton harvests in the high producing South Plains area (Lubbock) picked up steam. From 25 to 85 per cent of the sorghum is in and 5 to 30 per cent of the cotton baled. Heavy use of defoliants is continuing. Yields and grades were good. Ranges are dry but grass is plentiful and livestock are in good condition. Some wheat was being irrigated.

Moisture is adequate in 17 counties for grains and short in five Rolling Plains (Vernon) counties. About 85 per cent of the wheat was planted and the cotton harvest was 20 to 30 per cent complete. The pecan harvest has started in a few counties and the last cutting of alfalfa started in Wilbarger County. Cattle were beginning to move in for grain grazing in a few counties.

In North Central Texas, planting of [illegible] was in full swing. A few isolated fields of cotton remained to be harvested. Pastures and ranges provided good grazing for this season. Livestock are in good condition.

Moisture is beginning to get short in Northeast Texas. Cotton, peanut, sorghum and corn harvests are nearing completion and cover crop planting is continuing. Early planted small grains are up to good stands.

Full steam ahead describes the cotton and sorghum harvests in far West Texas. Livestock were in good condition but ranges west of the Pecos were dry. East of the river, ranges were on the average very good.

Moisture is adequate and the cotton harvest is in full swing with yields good in West Central Texas. Grain, pastures and livestock were in good condition but screwworms were still bad. Pecan yields are spotted because of insect and wind damage. Deer and turkey crops are good.

Moisture is adequate in Central Texas and the cotton harvest is nearing completion. Peanut prospects are good as the harvest quickens. Small grains made good progress, with some light grazing reported. The pecan crop is spotted. Range and livestock conditions are good. Screwworms are a problem in some counties.

Moisture is short in most East Texas cow pastures are average and livestock conditions are average to excellent. Screwworms are bad in some counties. Some range cattle are getting feed. Cotton yields have been low and the planting of winter pastures is continuing.

Good weather has permitted real crop harvest progress in the upper Gulf Coastal area. Some pastures are overstocked due to a concentration of cattle for holding purposes. Farmers are busy ending harvests, shredding stalks, bedding land and planting oats. The pecan quality is off and yields down due to hurricane damage. Vegetables, oats and pastures need rain but livestock and pastures generally are good except in the low coastal areas.

Rain Thursday in South Central Texas helped oat, flax and legume planting and revived native grasses. The late peanut harvest has poor to good yields. The pecan harvest is showing the heavy hurricane damage. Livestock marketing increased, and screwworms are still troublesome.

Ranges are supplying fair grazing but rains are badly needed before frost in deep South Texas. Cattle were beginning to lose weight. Vegetables were making good progress. The citrus harvest is continuing with some damage from stinkbugs.

Building At Record High

AUSTIN (AP)—Hurricane Carla didn't keep Texas builders from setting a nine-month record in total value of building permits, a business survey showed Saturday.

Estimated value of building authorized in Texas for the January-September 1961 period was $1,047,625,000, a 5 per cent gain over 1960, the University of Texas Bureau of Business Research said.

The bureau said the "brightest segment in the third quarter has been the apparent recovery of the homebuilding industry." Residential, one-family dwelling permits in July-September rose 23 per cent over the third quarter in 1960.

Nonresidential construction slipped slightly in the past three months, especially in September, which went by without a single permit issued which exceeded $2 million.

KRBC-TV Channel 9, Abilene

CHANNEL 9 — SCAT NO. 4

SUNDAY

12:15—Industry on Parade
12:30—Herald of Truth
1:00—Natl League Football
3:30—Patterns in Music
4:00—Devotions
4:30—Football With Chuck
5:00—Meet The Press
5:30—News, Weather Sports
6:00—The Bullwinkle Show
6:30—World Of Bob Hope
7:30—Car 54
8:00—Bonanza
9:00—DuPont Show of the Week
10:00—News
10:00—Weather
10:30—Command Presentation

MONDAY

Schedule is the same Monday thru Friday except as indicated.
6:30—Continental Classroom
7:00—Today
9:00—Say When
9:30—Play Your Hunch
10:00—Price Is Right
10:30—Concentration
11:00—Truth or Consequences
11:30—It Could Be You
11:55—NBC News
12:00—News and Weather
12:15—Devotions
12:20—Cartoons
1:00—The Jan Murray Show
1:30—Loretta Young
2:00—Young Dr. Malone
2:30—From These Roots
3:00—Make Room For Daddy
3:30—Here's Hollywood
3:55—NBC News
4:00—Command Presentation
5:30—Quick Draw McGraw
6:00—News
6:10—Weather
6:15—Huntley Brinkley Report
6:30—On The Farm
7:00—National Velvet
7:30—Price is Right
8:00—87th Precinct
9:00—Thriller
10:00—News And Weather
10:20—Bobby Morrow Sports (Mon, Tues, Thurs, Fri, Sat)
10:25—Inside Abilene
10:40—Jack Paar

TUESDAY

6:30—Yogi Bear
6:30—Laramie
7:30—Alfred Hitchcock
8:00—Dick Powell
9:00—Cain's 100
10:20—Buddy Morrow Sports
10:30—Jack Paar

WEDNESDAY

5:30—Cartoons
6:30—Wagon Train
7:30—Joey Bishop
8:00—Perry Como
9:00—Ripcord
9:30—Johnny Midnight
10:20—Pigskin Picks
10:30—Jack Paar

THURSDAY

2-3—Special for Women
5:30—Huckleberry Hound
6:30—Outlaws
7:30—Dr. Kildare
8:30—Hazel
9:00—Sing Along With Mitch
10:20—Buddy Moorow Sports
10:30—Jack Paar

FRIDAY

5:00—Cartoons
5:15—Bid and Buy
5:45—Cartoons
6:30—International Show Time
7:30—Detectives
8:30—Dinah Shore
9:30—Here and Now
10:20—Buddy Morrow Sports
10:30—Jack Paar

SATURDAY

9:00—Shari Lewis
9:30—King Leonardo
10:00—Fury
10:30—Make Room for Daddy
11:00—Up Date
11:30—Watch Mr. Wizard
12:00—Command Presentation
1:30—NBA Basketball
3:30—Ask Washington
4:00—All Star Golf
5:00—NBC News
5:15—Film Feature
5:30—Cartoons
6:00—News, Weather
6:15—Cartoons
6:30—Wells Fargo
7:30—Tall Man
8:00—Sat. Night at the Movies
10:20—News
10:30—Weather
10:35—Buddy Morrow Sports
10:40—Command Presentation

Channel 4, 12, 13

CHANNEL 12 — SCAT NO. 3
CHANNEL 13 — SCAT NO. 5

SUNDAY

8:55—13—Sign On
9:00—13—Lamp Unto My Feet
9:30—13—Look Up And Live
10:00—13—Talk Back
10:30—13—Broadway C of C
11:50—12—Sign On
4—Sign On
12:00—This is the life
12:30—13—Down Any Street
12—Timely Topics
4—Timely Topics
12:45—Pro Football Kickoff
1:00—NFL Pro Football
4:00—AFL Pro Football
6:15—AFL Scoreboard
6:30—Dennis the Menace
7:00—Ed Sullivan Show
8:00—The Power and the Glory
10:00—The Lawman
10:30—Defenders
11:30—Sunday News Review
11:45—13—4—Sign Off
12—Devotional and Sign Off

MONDAY

7:10—Sign On
7:15—College Of The Air
7:50—News
8:00—Captain Kangaroo
8:45—Exercise with Debbie Drake
9:00—Calendar
9:30—I Love Lucy
10:00—Video Village
10:30—Surprise Package
10:55—CBS News
11:00—Love Of Life
11:30—Camouflage
12:00—News and Weather
12:20—13—Names In The News
12—Dateline Abilene
4—Noon Cartoons
12:30—As The World Turns
1:00—Password
1:30—Houseparty
2:00—The Millionaire
2:30—The Verdict is Yours
2:55—CBS News
3:00—The Brighter Day
3:15—The Secret Storm
3:30—The Edge of Night
4:00—Cartoon Circus
4:30—Love That Bob
5:00—The Texan
5:30—News and Weather
5:35—4—Bruce Frazier
5:45—Doug Edwards
6:00—13—12—To Tell The Truth
4—Steer Football
6:30—Cheyenne
7:30—Window on Main Street
8:00—Danny Thomas Show
8:30—Andy Griffith Show
9:00—77 Sunset Strip
10:00—News and Weather
10:20—The Investigators
11:00—By-Line, Steve Wilson
12:00—Sign Off

TUESDAY

7:10—Sign On
7:15—College of the Air
7:45—Farm Fair
7:50—News
8:00—Captain Kangaroo
8:15—Captain Kangaroo
8:45—Exercise With Debbie Drake
9:00—Calendar
9:30—I Love Lucy
10:00—Video Village
10:30—Surprise Package
10:55—CBS News
11:00—Love Of Life
11:30—Camouflage
12:00—News and Weather
12:20—13—Home Demonstration
12—Dateline Abilene
4—Noon Cartoons
12:30—As the World Turns
1:00—Password
1:30—Houseparty
2:00—The Millionaire
2:30—The Verdict is Yours
2:55—CBS News
3:00—The Brighter Day
3:15—The Secret Storm
3:30—The Edge Of Night
4:00—Cartoon Circus
4:30—Love That Bob
5:00—The Texan
5:30—News and Weather
5:45—Doug Edwards
5:35—4—Bruce Frazier Show
6:00—13—4—Pete and Gladys
12—Dick Van Dyke
6:30—Bugs Bunny
7:00—The Flintstones
7:30—Dobie Gillis
8:00—Red Skelton
8:30—Donna Reed Show
9:00—Garry Moore Show
10:00—News, Weather
10:30—Roaring 20s
11:30—International Detectives
12:00—Sign Off

WEDNESDAY

7:10—Sign On
7:15—College of the Air
7:45—Farm Fair
7:50—West Texas TV News
8:00—Captain Kangaroo
8:45—Exercise With Debbie Drake
9:00—Calendar
9:30—I Love Lucy
10:00—Video Village
10:30—Surprise Package
10:55—CBS News
11:00—Love Of Life
11:30—Camouflage
11:45—The Guiding Light
12:00—News and Weather
12:20—13—Faith Perry Show
12—Dateline Abilene
4—Noon Cartoons
12:30—As the World Turns
1:00—Password
1:30—Houseparty
2:00—The Millionaire
2:30—The Verdict Is Yours
2:55—CBS News
3:00—The Brighter Day
3:15—The Secret Storm
3:30—The Edge Of Night
4:00—Cartoon Circus
4:30—Love That Bob
5:00—The Texan
5:30—News and Weather
4—Texas News
5:35—4—Bruce Frazier Show
5:45—Doug Edwards
6:00—Father Knows Best
6:30—Steve Allen Show
7:30—Checkmate
8:30—The Rifleman
9:00—U. S. Steel Hour
10:00—News, Weather
10:30—Hawaiian Eye
11:20—The Pioneers
12:00—13—4—Sign off
12—Devotional and Sign Off

THURSDAY

7:10—Sign On
7:15—College of the Air
7:45—Farm Fair
7:50—West Texas TV News
8:00—Captain Kangaroo
8:15—Captain Kangaroo
8:45—Exercise With Debbie Drake
9:00—Calendar
9:30—I Love Lucy
10:00—Video Village
10:30—Surprise Package
10:55—CBS News
11:00—Love Of Life
11:30—Camouflage
12:00—News and Weather
12:20—13—Names in the News
12—Dateline Abilene
4—Noon Cartoons
12:30—As the World Turns
1:00—Password
1:30—Houseparty
2:00—The Millionaire
2:30—The Verdict is Yours
2:55—CBS News
3:00—The Brighter Day
3:15—The Secret Storm
3:30—The Edge of Night
4:00—Cartoon Circus
4:30—Love That Bob
5:00—The Texan
5:30—News and Weather
4—Texas News
5:35—4—Bruce Frazier Show
5:45—Doug Edwards
6:00—Alvin and the Chipmunks
6:30—Follow The Sun
7:30—The Real McCoys
8:00—My Three Sons
8:30—13—12—Margie
4—Showcase
9:00—The Untouchables
10:00—News, Weather
10:30—College Football Highlights
11:00—Star Performance
11:30—13—Byline, Steve Wilson
12—Let's Face It
4—Byline, Steve Wilson
12:00—13—Sign Off

FRIDAY

7:10—Sign On
7:15—College of the Air
7:45—Farm Fair
7:50—West Texas TV News
8:00—Captain Kangaroo
8:15—Captain Kangaroo
8:45—Exercise With Debbie Drake
9:00—Calendar
9:30—I Love Lucy
10:00—Video Village
10:30—Surprise Package
10:55—CBS News
11:00—Love of Life
11:30—Camouflage
12:00—News and Weather
12:20—Career Headlines
12:30—As the World Turns
1:00—Password
1:30—Houseparty
2:00—The Millionaire
2:30—The Verdict Is Yours
2:55—CBS News
3:00—The Brighter Day
3:15—The Secret Storm
3:30—The Edge Of Night
4:00—13—12—Cartoon Circus
4—Woman's World
4:30—Love That Bob
5:00—The Texan
5:30—News and Weather
4—Texas News
5:35—4—Bruce Frazier Show
5:45—Doug Edwards
6:00—13—Father of the Bride
12—Pete and Gladys
4—Variety Show
6:15—13—Father of the Bride
12—Pete and Gladys
4—Industry On Parade
6:30—Rawhide
7:30—Golden Anniversary Show
8:30—13—Miami Undercover
12—Father of the Bride
4—Margie
9:00—Bob Cummings Show
9:30—Eyewitness
10:00—Ten O'Clock News
10:30—Adventures In Paradise
11:30—13—4—Third Man
12—Star Performance
12:00—Sign Off

SATURDAY

7:40—Sign On
7:45—Farm Fair Report
7:50—News
8:00—Captain Kangaroo
9:00—Video Village, Jr.
9:30—Mighty Mouse
10:00—The Magic Land
10:30—13—Learn To Draw
12—4—Popeye Theatre
10:45—Popeye Theatre
11:00—13—Sky King
12—Cartoon Circus
4—Sky King
11:30—13—My Friend Flicka
12—Cartoon Circus
4—My Friend Flicka
12:00—Saturday News
12:30—Accent
1:30—American Education Week
2:00—College Football Highlights
2:30—College Football Kickoff
2:45—NCAA Football
5:45—College Football Scoreboard
6:00—13—DeGaulle's Pledge
12—Star Performance
4—Star Performance
6:15—13—Tax Issue Political
12—Star Performance
4—Star Performance
6:30—Perry Mason
7:30—Target-Corrupters
8:30—Have Gun Will Travel
9:00—Gunsmoke
10:00—Hennesey
10:30—Ben Casey
11:30—International Detectives
12:00—Sign Off

KMID TV Channel 2, Midland

CHANNEL 2 — SCAT NO. 2

SUNDAY

10:00—Industry on Parade
10:15—Christian Science
10:30—The Christophers
11:00—First Baptist Church
12:00—Movie
1:00—Pro Football
4:15—Dan Smoot
4:30—Chet Huntley
5:00—Follow The Sun
5:00—Bullwinkle
6:30—"The World Of Bob Hope"
7:30—Car 54, Where Are You
8:00—Bonanza
9:00—Du Pont Show of the Week
10:00—News
10:10—Weather
10:15—Movie

MONDAY

6:55—Morning Devotional
7:00—Today
9:00—Say When
9:30—Play Your Hunch
10:00—Price Is Right
10:30—Concentration
11:00—Truth or Consequences
11:30—It Could Be You
11:55—NBC News Day Report
12:00—Highway Patrol
12:30—Burns & Allen
1:00—Jan Murray Theatre
1:30—Loretta Young Theatre
2:00—Young Dr. Malone
2:30—From These Roots
3:00—Make Room For Daddy
3:30—Here's Hollywood
3:55—NBC News Afternoon Report
4:00—Dimensions
4:30—Komic Karnival
4:45—Three Stooges
5:00—Wild Bill Hickock
5:30—Nutty Squirrels & Q.T. Hush
5:40—Almanac Newsreel
5:45—Huntley Brinkley Report
6:00—News
6:10—Stock Market Report
6:15—West Texas Reports
6:25—Weather
6:30—The Rifleman
7:00—Flintstones
7:30—The Price Is Right
8:00—87th Precinct
9:00—Thriller
10:00—News
10:10—West Texas Reports
10:25—Weather
10:30—Jack Paar
12:00—Sign Off

TUESDAY

6:55—Morning Devotional
7:00—Today
9:00—Say When
9:30—Play Your Hunch
10:00—The Price Is Right
10:30—Concentration
11:00—Truth Or Consequences
11:30—It Could Be You
11:55—News Day Report
12:00—Highway Patrol
12:30—Tombstone Territory
1:00—Jan Murray Show
1:30—Loretta Young
2:00—Young Dr. Malone
2:30—From These Roots
3:00—Make Room For Daddy
3:30—Here's Hollywood
3:55—NBC News Afternoon Report
4:00—Dimensions
4:30—Komic Karnival
4:45—Three Stooges
5:00—Jet Jackson
5:30—Nutty Squirrels & Q.T. Hush
5:40—Almanac Newsreel
5:45—Huntley Brinkley
6:00—News
6:10—Stock Market Report
6:15—West Texas Reports
6:25—Weather
6:30—Laramie
7:30—Alfred Hitchcock
8:00—Dick Powell
9:00—Unfouchables
10:00—News
10:15—Sports
10:25—Weather
10:30—Jack Paar
12:00—Sign Off

WEDNESDAY

6:55—Morning Devotional
7:00—Today
9:00—Say When
9:30—Play Your Hunch
10:00—The Price Is Right
10:30—Concentration
11:00—Truth or Consequences
11:30—It Could Be You
11:55—NBC News Day Report
12:00—Highway Patrol
12:30—Burns & Allen
1:00—Jan Murray Show
1:30—Loretta Young Theatre
2:00—Young Dr. Malone
2:30—From These Roots
3:00—Make Room For Daddy
3:30—Here's Hollywood
3:55—NBC News Afternoon Report
4:00—Dimensions
4:30—Komic Karnival
4:45—Three Stooges
5:00—Wild Bill Hicock
5:30—Nutty Squirrels & Q.T. Hush
5:40—Almanac Newsreel
5:45—Huntley Brinkley
6:00—News
6:10—Stock Market Report
6:15—West Texas Reports
6:25—Weather
6:30—Wagon Train
7:30—Ripcord
8:00—Kraft Music Hall
9:00—Miami Undercover
9:30—David Brinkleys Journal
10:00—News
10:10—West Texas Reports
10:20—Weather
10:30—Jack Paar Show
12:00—Sign Off

THURSDAY

6:55—Morning Devotional
7:00—Today
9:00—Say When
9:30—Play Your Hunch
10:00—Price Is Right
10:30—Concentration
11:00—Truth or Consequences
11:30—It Could Be You
11:55—News Day Report
12:00—Highway Patrol
12:30—Tombstone Territory
1:00—Jan Murray Show
1:30—Loretta Young
2:00—Young Dr. Malone
2:30—From these Roots
3:00—Make Room For Daddy
3:30—Here's Hollywood
3:55—NBC News Afternoon Report
4:00—Dimensions
4:30—Komic Karnival
4:45—Three Stooges
5:00—Huckleberry Hound
5:30—Nutty Squirrels & Q.T. Hush
5:40—Almanac Newsreel
5:45—Huntley Brinkley
6:00—News
6:10—Stock Market Report
6:15—West Texas Reports
6:25—Weather
6:30—Outlaws
7:30—Dr. Kildare
8:30—Real McCoys
9:300—Sing Along With Mitch
10:00—News
10:10—West Texas Reports
10:20—Weather
10:30—Jack Paar

FRIDAY

6:55—Morning Devotional
7:00—Today
9:00—Say When
9:30—Play Your Hunch
10:00—Price Is Right
10:30—Concentration
11:00—Truth Or Consequences
11:30—It Could Be You
11:55—News Day Report
12:00—Highway Patrol
12:30—Burns and Allen
1:00—Jan Murray Show
1:30—Loretta Young Theatre
2:00—Young Dr. Malone
2:30—From These Roots
3:00—Make Room For Daddy
3:30—Here's Hollywood
3:55—NBC News
4:00—Dimensions
4:30—Komic Karnival
4:45—Three Stooges
5:00—Bengal Lancers
5:30—Nutty Squirrels & Q.T. Hush
5:40—Almanac Newsreel
5:45—Huntley Brinkley Report
6:00—News
6:10—Stock Market Report
6:15—West Texas Reports
6:25—Weather
6:30—International Show Time
7:30—Detectives
8:30—Dinah Shore
9:30—Here and Now
10:00—News
10:10—West Texas Reports
10:20—Weather
10:30—Best of Paar

SATURDAY

8:00—American Odyssey
8:30—Pip The Piper
9:00—Shari Lewis Show
9:30—King Leonardo
10:00—Fury
10:30—Make Room For Daddy
11:00—Update
11:30—Watch Mr. Wizard
12:00—I Search For Adventure
12:30—Death Valley Days
1:15—Tarzan
2:30—Warm Up
2:45—NCAA Football
5:30—Post Game Scortboard
5:45—NBC News
6:00—News, Sports, Weather
6:15—Scoreboard and Weather
6:30—Wells Fargo
7:30—The Tall Man
8:00—Ernie Kovacs
8:30—My Three Sons
9:00—Fight Of The Week
9:45—Make That Spare
10:00—Surfside Six
11:00—Saturday Nite Movie

KCBD-TV Channel 11, Lubbock

CHANNEL 11 — SCAT NO. 8

SUNDAY

11:10—Sign On
11:15—Living Word
11:30—Catholic Hour
12:00—Pro Football
2:30—Patterns In Music
3:00—The Answer
3:30—Science Fiction
4:00—Red Raider Show
4:30—Dr. Hudsons Secret Journal
5:00—Meet The Press
5:30—Drama
5:45—News
5:55—Weather
6:00—Bullwinkle Show
6:30—Walt Disney
7:30—Car 54, Where Are You
8:00—Bonanza
9:00—Dupont Show
10:00—Tightrope
10:30—News, Weather, Sports
11:00—"Prisoner of Zenda"

MONDAY

6:30—Continental Classroom
7:00—Todays News
7:05—Linn's Farm Report
7:25—Weather with Bernie
7:30—Today
8:25—Todays News and Weather
8:30—Today
9:00—Say When
9:30—Play Your Hunch
10:00—Price Is Right
10:30—Concentration
11:00—Truth or Consequences
11:30—It Could Be You
11:55—News Today
12:00—Todays Local News
12:05—Farm Markets & Weather
12:15—Hospitality Time
12:25—"Thoroughbreds Don't Cry"
2:00—Young Dr. Malone
2:30—From These Roots
3:00—Make Room For Daddy
3:30—Heres Hollywood
3:55—News
4:00—Childs World
4:30—Wild Bill Hickok
5:00—Comedy Carrousel
5:30—Quick Draw McGraw
6:00—News, Weather
6:15—Huntley, Brinkley Report
6:30—Bachelor Father
7:00—Top Cat
7:30—Price Is Right
8:00—87th Precinct
9:00—Sound of Sixties
10:00—Alfred Hitchcock
10:30—News, Weather, Sports

TUESDAY

6:30—Continental Classroom
7:00—Today News
7:05—Linn's Farm Report
7:25—Weather with Bernie
7:30—Today
8:25—News and Weather
8:30—Today
9:00—Say When
9:30—Play Your Hunch
10:00—Price Is Right
10:30—Concentration
11:00—Truth or Consequences
11:30—It Could Be You
11:55—News Today
12:00—Todays Local News
12:05—Markets and Weather
12:15—Hospitality Time
12:25—Movie
2:00—Young Dr. Malone
2:30—From These Roots
3:00—Make Room For Daddy
3:30—Heres Hollywood
4:00—Childs World
4:30—Wild Bill Hickok
5:00—Comedy Carrousel
5:30—Yogi Bear
6:00—News, Weather
6:15—Huntley Brinkley Report
6:30—Laramie
7:30—King of Diamonds
8:00—Dick Powell
9:00—Case Of Dangerous Robin
9:30—Cains Hundred
10:30—News, Weather, Sports

WEDNESDAY

6:30—Continental Classroom
7:00—Today News
7:05—Linn's Farm Report
7:25—Weather with Bernie
7:30—Today
8:25—News and Weather
8:30—Today
9:00—Say When
9:30—Play Your Hunch
10:00—Price Is Right
10:00—Price Is Right
10:30—Concentration
11:00—Truth or Consequences
11:30—It Could Be You
11:55—Todays News
12:00—Todays Local News
12:05—Farm Markets & Weather
12:15—Hospitality Time
12:25—"The Big House"
2:00—Young Dr. Malone
2:30—From These Roots
3:00—Make Room For Daddy
3:30—Heres Hollywood
3:55—News
4:00—Childs World
4:30—Wild Bill Hickok
5:00—Comedy Carrousel
5:30—Three Stooges
6:00—News, Weather
6:15—Huntley Brinkley Report
6:30—Wagon Train
7:30—Manhunt
8:00—Perry Como
9:00—Bus Stop
10:00—Tallahassee
10:30—News, Weather, Sports

THURSDAY

6:30—Continental Classroom
7:00—Today News
7:05—Linn's Farm Report
7:25—Weather with Bernie
7:30—Today
8:25—News and Weather
8:30—Today
9:00—Say When
9:30—Play Your Hunch
10:00—Price Is Right
10:30—Concentration
11:00—Truth or Consequences
11:30—It Could Be You
11:55—News Today
12:00—Todays Local News
12:05—Farm Markets & Weather
12:15—Hospitality Time
12:25—"Horian"
2:00—Special for Women
3:00—Make Room For Daddy
3:30—Heres Hollywood
3:55—News
4:00—Childs World
4:30—Wild Bill Hickok
5:00—Comedy Carrousel
5:30—Huckleberry Hound
6:00—News, Weather
6:15—Huntley Brinkley Report
6:30—Seahunt
7:00—Ripcord
7:30—Dr. Kildare
8:30—Hazel
9:00—Mitch Miller
10:00—Joey Bishop
10:30—News, Weather, Sports

FRIDAY

6:30—Continental Classroom
7:00—Todays News
7:05—Linn's Farm Report
7:25—Weather with Bernie
7:30—Today
8:25—News and Weather
8:30—Today
9:00—Say When
9:30—Play Your Hunch
10:00—Price is Right
10:30—Concentration
11:00—Truth or Consequences
11:30—It Could Be You
11:55—News Today
12:00—Todays Local News
12:05—Markets and Weather
12:15—Hospitality Time
12:25—Movie
2:00—Young Dr. Malone
2:30—From These Roots
3:00—Make Room For Daddy
3:30—Heres Hollywood
3:55—NBC Afternoon Report
4:00—Childs World
4:30—Wild Bill Hickok
5:00—Comedy Carrousel
5:30—Mattys Funday Funnies
6:00—News, Weather
6:15—Huntley-Brinkley Report
6:30—Hallmark Hall Of Fame
7:30—Detectives
8:30—Dinah Shore
9:30—Outlaws
10:30—News, Weather, Sports

SATURDAY

7:30—Roy Rogers
8:30—Pip The Piper
9:00—Shari Lewis Show
9:30—King Leonardo
10:00—Fury
10:30—Make Room For Daddy
11:00—Updated
11:30—Wizard
12:00—Tarzan
1:15—Movie
3:00—Red Ryder
4:00—All Star Golf
5:00—Sports Club
5:15—Scoreboard
5:30—Inside Football
5:45—News, Weather
6:00—Here and Now
6:30—Wells Fargo
7:30—Tall Man
8:00—Fight of the Week
8:45—Make That Spare
9:00—Lawrence Welk
10:00—Calvin and the Colonel
10:30—News, Weather, Sports
11:00—MGM Movie

for all your printing needs
Dial HI 3-6331
Feather Printing Co.
2107-25th. Street

A GOOD PLACE TO LIVE...
KSNY
1450 on your Dial
ALWAYS IN TUNE WITH YOU
RADIO

SNYDER DRUGS

8 BIG BARGAIN DAYS
Mon. Oct. 30 Thru Mon., Nov. 6th.

16th ANNIVERSARY SALE

filling your PRESCRIPTION is the most important part of our business!

Sixteen years ago Snyder Drugs was born, By a soldier back from tthe war and looking for a home. Snyder and Scurry country have made our home a happy one and our business relations a pleasure. For this we are grateful and say Thanks with our biggest anniversary sale. Prices on over 1000 items, hundreds not listed here, at cost and below. Thats why we must limit quantities, but we will be happy to have you buy your share. Have your cake and eat it too, for you can't afford to miss this sale event. Discount specials front the front of the store to the back. Stock up on every day items, Gift items, Christmas gifts, toys, and sundries galore. All sale items will be cash please. Thanks and thanks again for your continued patronage, we will continue striving to deserve it.

500 MORE DISCOUNT ITEMS ON SALE & NOT LISTED HERE - - COME IN SHOP THE WHOLE STORE FOR BIG SAVINGS!

All Sale Prices Are Cash

LOOK WHAT $1.00 WILL BUY!

All Sale Prices Are Cash

1.00 O. J. Beauty Lotion . . . 2 for $1	1.00 Mennen's Baby Magic . . 2 for $1	55c Film, 127-120-620 . . . . . 3 for $1
69c Gillette Super Blades . . . 2 for $1	75c Bayer Aspirin . . . . . 2 for $1	89c Tooth Brushes, all brands . . 2 for $1
83c Colgate Dental Cream . . 2 for $1	75c Johnson's Baby Powder . . 2 for $1	89c Right Guard Deodorant . . 2 for $1
73c Ban Deodorant . . . . . 2 for $1	79c Gillette Foamy Shave Cream 2 for $1	1.50 Aquanet Hair Spray $1
PURCHASES LIMITED	NO SALES TO DEALERS	PURCHASES LIMITED

Dentyne — Wrigley's
Chewing Gum
20 Pkg. Carton 59c

29c — 20 Volume
Peoxide For Hair Coloring 17c

89c Listerine . . 57c
1.00 Jergens . . . 67c
98c Vitalis . . . 67c
1.00 Drene . . . 67c
98c H. A. 67c
1.19 Whisk . . . 77c
69c Crest 47c
69c Vam 47c
79c Rise 57c
1.19 Murine . . . 87c
1.10 Corega . . . 77c
69c Ipana 47c
49c Vicks . . . 37c
89c Ben Gay . . . 67c
25c B-C's 17c
40c Lavoris . . . 27c
2.00 Big 12 . . . 97c
69c Heet 47c
67c Fasteeth . . . 47c
98c Prep. H . . 77c
69c Bisodol . . . 47c
65c Sucaryl . . . 47c
69c Musterole . . 47c
1.89 Infa Rub . $1.27
1.00 Privine . . . 77c
89c Coricidin-D . 67c
1.00 Coricidin . . 67c
1.25 Dondril . . . 87c
98c Out-Gro . . . 67c
98c Dristan . . . 67c

Ingram
TRAVEL ALARM

Reg. 7.95
Discount Price
$3.87

METRECAL
2.19 Liquid 6 pak Discount Price . . . $1.37
1.19 Wafers . . 87c

1.29 Value Ray-O-Vac
FLASHLIGHT
Now 57c

17.95 Coleman
ICE CHEST
$9.87



ATLAS HEATING PAD
$3.98 VAL.
$2.17

26.95 Sunbeam
HAIR DRYER
Now $17.97

10.95 Prak-T-Kal
Electric Vaporizer Now 7.77

4.95 Plastic
DOMINOES
Discount Price 2.87

20c Flashlight
Batteries 2 for 19c


BAND-AID PLASTIC STRIPS
Reg. 45c
27c

2.00 Toni Home
Permanent
$1.17

Christmas Cards
25% Off

10c to 19c Dressing
Combs
Now
5c

Reg. 6.95
Handy Hanna

Hair Dryer
$4.87

TOY SALE
1.00 to 3.00 val. . . **77c**
3.00 to 10.00 val. **1.87**
5.00 to $20. val. **3.87**

$9.95
Schick Patrician
Ladies' Electric Shaver
$6.87
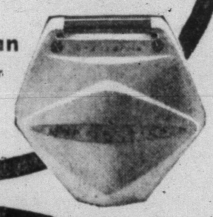

9.95 — 2 Transistor
Pocket Radio $5.87
$18.95
Electric Radio $8.87


G. E.
60-75-100 watt
Light Bulbs
4 For
67c

$16.95
WEST BEND
AUTOMATIC ELECTRIC PERCOLATOR
6-12 CUP
ONLY $9.77


$1.25
Notebook
Paper
3 Lbs. Now
67c

Sunbeam
Steam or Dry Iron
Reg. $17.95

Discount Price
$10.87


400's
KLEENEX
Limit 4
4 for 87c

2.85 Eastman, 8 MM
Color Film
$1.87

Even Flo
BOTTLES
Complete **4** For **67c**

22.50 Sunbeam
HAND MIXER
Now $14.97

PHOTOFLASH BULBS
PKG. OF 12
REG. $1.80
$1.17


17.95 Universal
HAND MIXER
Discount Price **$8.77**

1.58 Value
Colgate Dental Cream 69c
Colgate Tooth Brush 89c
Both For . . 67c

2.95 Hohner
Harmonicas $1.17

4.89 Value — 5 Year Guarantee
RACO
Folding Travel Syringe

$2.77

DELSEY
TOILET TISSUE
8 Rolls For **87c**
Limit 8

8.95 — 24 Piece Stainless Steel
Flatware Only $4.87

2.50 Dorothy Gray
Hormone Hand Cream
$1.25

1.00 Value Hudnut
Shampoo Now . . 47c

1.00 Value Woodbury
Hand Lotion Now 37c

2.00 Preceptin
Jelly Now . . . $1.37

1.19 Massengill
Powder Now . . . 87c

1.75 Ortho Gynol
Jelly $1.27

59c
Rubbing Alcohol
All Brands 37c

1.00 Vicks Formula 44
Cough Syrup . . . 67c

3.49
TRAVEL IRON
Folding Handle $2.77

1.49 Style
Hair Spray . . . 87c

Close Out
15 Timex Watches
½ PRICE

Close Out
42 Sheaffer Pens & Pen & Pencil Sets
½ PRICE

ELECTRIC SHAVER BARGAINS

34.95 Remington Electronic	$19.97
26.95 Remington Rollamatic	$15.97
29.95 Norelco Floating Head	$18.77
19.95 Norelco Sportsman	$13.77
32.50 Sunbeam Shavemaster	$21.77
27.50 Sunbeam Roll Master	$14.87
22.75 Sunbeam 11 Electric	$16.77
18.50 Lady Remington	$11.87
13.95 Lady Sunbeam	$8.77
5.95 Remington Speedak	$3.77

General Electric & Northern
ELECTRIC BLANKET - - CLOSE OUT
19.95 to 39.95 Values Now **$7.77**
Slumberest Coverlets & Sleeping Pads 14.95 to 16.95 Values, Now **$5.77**

— VITAMIN SPECIALS —

9.98 Myadec, Parke Davis	$6.77
3.11 Unicaps, 100's	$1.97
5.95 Bexel Special Formula	$3.97
3.98 Squibbs Vigran 130's	$2.67
4.59 Mulvidren, Chewable	$2.77
3.29 Abdol With C - 100's	$2.17
7.45 Theragran Squibbs	$4.97
3.98 Vidaylin Syrup	$2.67
7.45 Abbotts Optilets	$4.97

60 MORE DISCOUNT VITAMIN PRICES — COME SEE

WE RESERVE THE RIGHT TO LIMIT QUANTITIES

SAVE AT

SNYDER DRUGS

37th. & Big Spring Highway

Federal Excise Tax on Taxable Items
ALL SALE PRICES CASH
NO SALES TO DEALERS

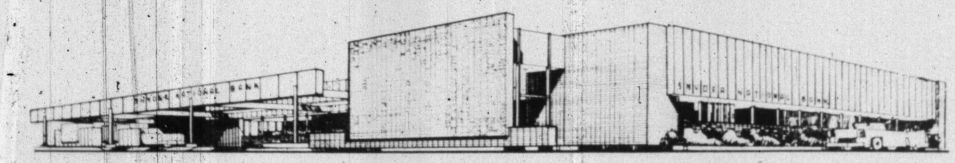

Where Service Makes The Difference

- Drive In Windows
- Bank By Mail
- Complete Loan Service
- Customer Parking

56 Years Of Dependable Banking Service

SNYDER NATIONAL BANK

"Member Federal Deposit Insurance Corporation"



We're Geared To Be A Part Of This Areas "Golden Future"

The West Texas State Bank became a part of this progressive area January 14, 1950, and has continually expanded its facilities as the need has become apparent to better serve this great community.

We, at the West Texas State Bank, are proud of the part we play in the economy of this area . . . furnishing a safe depository for our customers, a loan service outlet and an investment institution for our stockholders.

We appreciate every opportunity to serve you and will keep on the alert to fulfill your banking needs in Snyder's Golden Future.

OFFICERS	DIRECTORS	
Wayne Boren, Chairman of the Board	Wayne Boren	Bill Eiland
H. H. Eiland, Chairman of the Executive Committee	M. W. Cargile	H. H. Eiland
M. W. Cargile, President	Martin Brooks	George E. Parks
Martin Brooks, Executive Vice President	Herman Doak	C. V. (Whit) Thompson
Joe F. Cargile, Cashier	Nathan Wade	C. V. Thompson, Jr.
Leon B. Smith, Assistant Cashier		
Keith Pitner, Assistant Cashier		
Bobby R. Norris, Assistant Cashier		

WEST TEXAS STATE BANK

"Member Federal Deposit Insurance Corporation"

Snyder — A Golden Future —
Progress Edition of The Snyder Daily News — 1961

SNYDER NATIONAL BANK

"Member Federal Deposit Insurance Corporation"

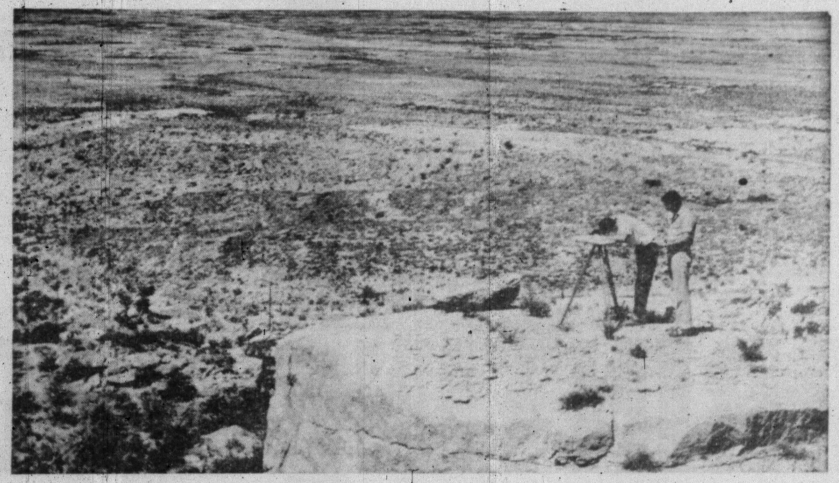

SCENERY—Picturesque scenery like this abounds in the Snyder area, since terrain varies from rich farmlands to wide expanses of ranch lands.

McBETH'S CAGED LAID EGGS



Produced In Scurry County
And Delivered Fresh Daily To
The Following:

B & B Parkway No. 22 — East Hwy.
B & B Parkway No. 18 — Lubbock Hwy.
Ed's Sunshine Grocery — 37th. St.
Stevenson's Cash Food — 25th St.
Scotty's Drive-In Groc. — 25th. St.
Westridge Grocery — Lamesa Hwy.
Overton Grocery — Lamesa Hwy.
Burn's Grocery — Clairemont Rd.
Everybody's Grocery — B. S. Hwy.
Davison Grocery — 28th. St.
Howard's Grocery — Knapp, Texas
Way's Fruit Market — Ave. R
L & S Shopping Center — Clairemont Rd.
Union Grocery
Swanson's Grocery — Ave. E
Rasco Grocery — Dunn Grocery
Boyd's Lodge — Lake Thomas Cafe
Beacon Lodge — East Hwy. at Y
B & B Steak House — East Hwy.
The Village — 25th. St.
Johnnie's Cafe — Lubbock Hwy.
Wyatt's Cafe — Lubbock Hwy.
Cozy Cafe — Lubbock Hwy.
Manhattan Coffee Shop — S. Side Square

McBETH EGG FARM
East Of Snyder On Roby Hwy. 3-6473

LOOK YOUR BEST *Always*

Let Us Give Your Clothes Superior Care!



Another Step In Cleaning Progress

COLD STORAGE

- Protects Your Clothes
- Gives You Closet Space



THANK YOU For Your Patronage
. . . We're Proud To Be A Part Of Snyder's Golden Future!
Mr. & Mrs. Shelby Coker

WE GIVE S&H GREEN STAMPS
HIGHLAND PARK CLEANERS
3803 Big Spring Highway Phone HI 3-7261

WEST TEXAS STATE BANK

"Member Federal Deposit Insurance Corporation"

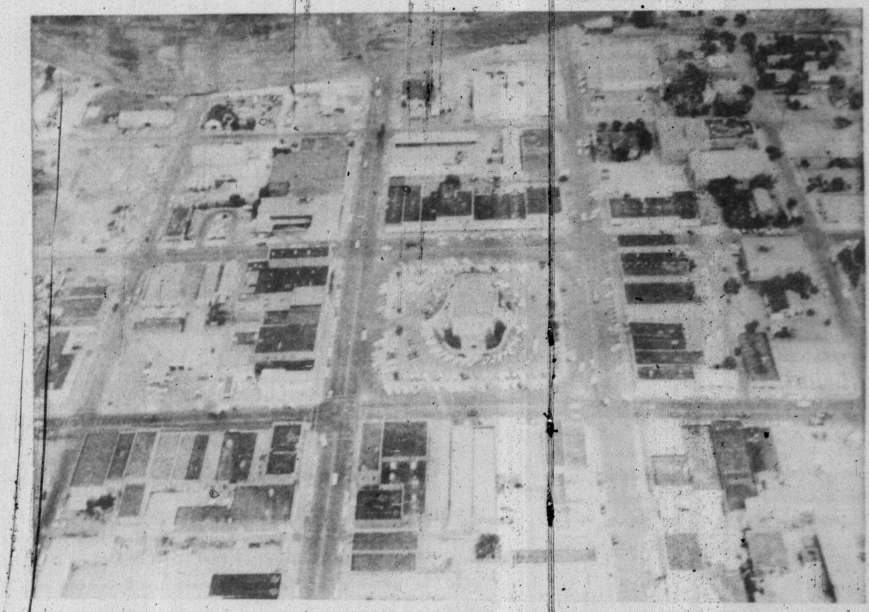

THE HEART OF SNYDER—This is an aerial view of Snyder's main business district, with the courthouse square in the center. The city includes much more territory, of course, with a total of 6.89 square miles within its corporate boundaries. The population, according to the 1960 Federal Census, is 13,850, a gain from 12,010 in 1950. The city and surrounding area have developed steadily, and the growth in all areas of activity is reflected in this pictorial review. (Daily News Aerial Photo from plane flown by J. M. Kayser)

A HEARTY SALUTE

TO THE INDUSTRIES
OF SNYDER
And
SCURRY COUNTY

Water Well Pipe — Scrap Iron
Dismantled Machinery
— Anything Of Metal

"We Pay Highest Prices For Scrap Iron"

Snyder Iron & Metal Co.

Old Post Rd. Phone HI 3-6862

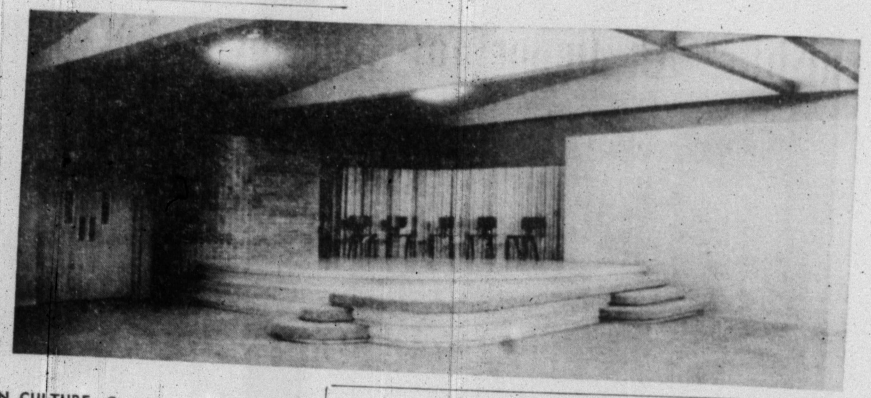

GROWTH IN CULTURE—Growth in cultural activities and facilities has marched abreast of business and population expansion in Snyder. Civic and service organizations represent a vital segment on the community scene. Above is a photograph of the stage in the main meeting room and auditorium at the Martha Ann Woman's Club. The woman's club building is a center of cultural and social activities in the community.

Serving Snyder & Scurry County
OVER HALF A CENTURY!

It Is With Pardonable Pride That We Look Back Upon Over Half A Century Of Service To Snyder And Scurry County. We Have Had The Pleasure Of Being A Part In The Development That Has Taken Place And Have Supplied The Materials For Many New Homes And Businesses In This Great Area.

"If You Have A Building Problem — Consider BURTON-LINGO FIRST"

We Pay Tribute To The Industries Of Snyder And Scurry County!

BURTON-LINGO LUMBER CO.
1510 25th. Street Phone HI 3-4132

The Nation Celebrates 102 Years Of Oil Progress
Our Best Wishes To The Men Of The Oil Iudustry

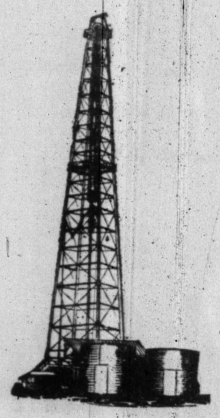

BURDELL OIL COMPANY

Dallas, Texas Snyder, Texas New York City

TODAY — OIL BUILDS FOR YOUR TOMORROW

Lamesa Hwy. HI 3-5491

We Are Proud To Serve You In This Golden Era

FEATHER PRINTING CO.

Social & Business Stationery
Time Books & Cards
Invoices
Envelopes
Voucher Checks — Regular Checks
Snap-Out Forms

For All Your Printing Needs

Call

Feather Printing Company

2107 25th. Street Phone HI 3-5331

Lamesa Hwy.

HI 3-5491

2107 25th. Street

Phone HI 3-6331



SNYDER TAKES PRIDE in its National Guard unit, Co. A, 2nd Battle Group, 142nd Infantry, 36th Division. The new armory above, located in Towle Memorial Park in south Snyder, is the headquarters for the unit. The armory provides the latest in facilities for National Guard use.

We Are Headquarters

For

REAL ESTATE - INSURANCE

In Scurry County

"Deal With Confidence"

MERLE NEWTON REAL ESTATE

G. I. LOANS
2612 Ave. F

F. H. A. LOANS
Phone HI 3-6925

WE PAY TRIBUTE

To The

• OIL • RANCHING
• AGRICULTURE

Industries Of This Area

BUTANE - PROPANE

It Has Been A Great Pleasure
Serving You For The Past 9 Years.

CLARK & SMITH GAS CO.

Lubbock Hwy.

Phone HI 3-4731

MULTIPLE SERVICES

- Laundry
- Towels
- Uniforms
- Linens
- Dry Cleaning

We Employ About 40 Personnel And Pour Some $1,200.00 To $1,400.00 A Week In Payroll Into The Area's Economy.

Free Pickup & Delivery

Snyder Laundry and Dry Cleaning

1401 26th. St.
Phone HI 3-3681

Furnishing An Important Ingredient For Progress

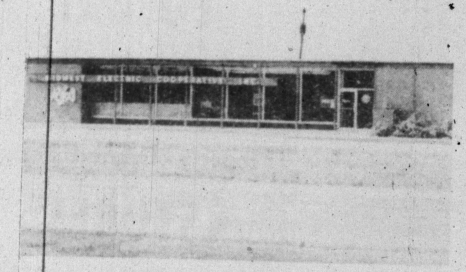

Midwest Electric Co-Op Office In Roby

The Story Of

MIDWEST ELECTRIC CO-OP

IS THE STORY OF

People And Progress

A nine county area is served by the Midwest Electric Co-Operative and over this area approximately 3,000 farm homes are serviced by the vast network of lines that carry electricity to this modern, progressive area.

Midwest Electric Co-Operative met the challenge of the oil boom and made power available to the complete oil operation in the areas of which it serves.

Established in 1938, The Midwest Electric Co-Operative has grown from a membership of 50 to 60 homes to 4400 members at the present time. There are over 2000 miles of line to furnish service to this vast area and 27 employees are actively employed to keep the service and equipment in tip top shape at all times.

Electric Power

For

The Rural Countryside

For

The Great Oil Industry

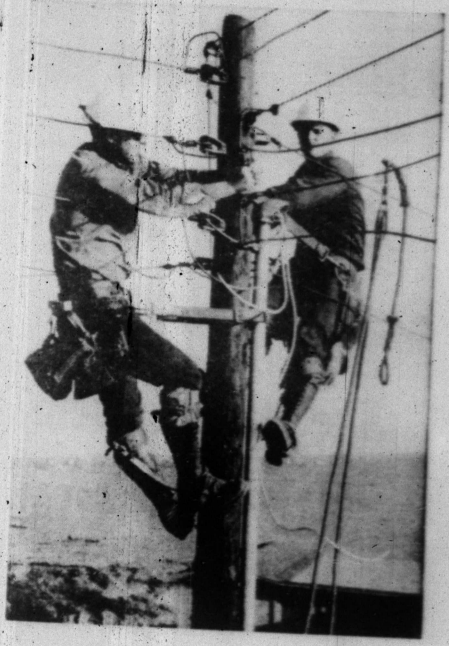

A Line Crew At Work In The Lake Thomas Area.

Midwest Electric Co-Operative

ROBY

SNYDER

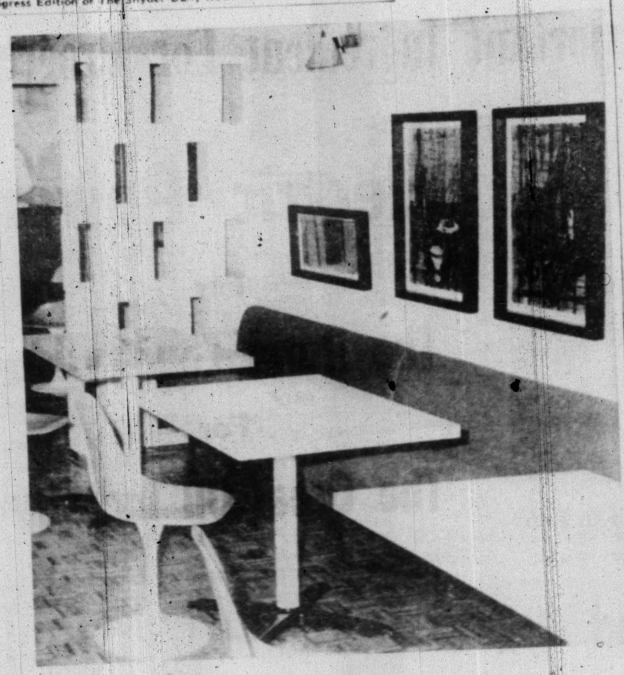

SOCIAL CENTER—Modern facilities for varied social activities are provided in the new Snyder Country Club building immediately north of the city.

SNYDER the
City With A GOLDEN
FUTURE

. . . A Greater Tomorrow
Through A Worry - Free
Properly - Insured Today!

STOKES
INSURANCE AGENCY

2411 Ave. R
Phone HI 3-3821

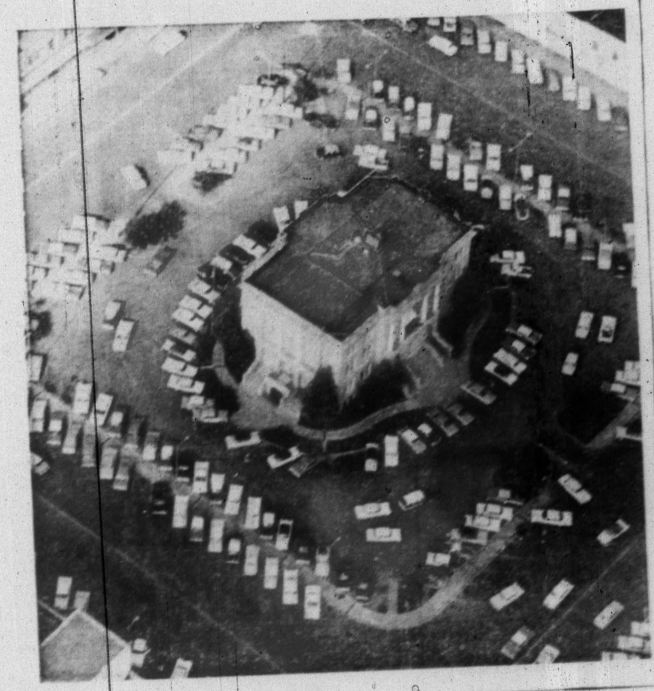

COURTHOUSE SQUARE—The courthouse square is the hub of Snyder's main business district. Above is an aerial view of the courthouse on a typical autumn day in Snyder.

FRIENDLY
COURTEOUS
PERSONNEL

EAGER TO
ASSIST YOU
WITH ANY NEEDS.

"Service Beyond
The Term Of The Contract"

PHIL'S AUTO
2512 Ave. R
Phone HI 3-3922



B&B SHEET METAL
WORKS

Serving Snyder And
Scurry Co. With

HEATING

AIR CONDITIONING

We Pay Tribute To The
Men Of The Oil Industry

210 28th Street
Phone HI 3-7641

ELECTRICAL
CONTRACTORS

• RESIDENTIAL • COMMERCIAL
• INDUSTRIAL

BOSS ELECTRIC
East Highway
Phone HI 3-3141



THAT'S HIS. WHAT'S YOURS?
State Farm has increased its dividend rate in Texas, making the actual net cost of State Farm car insurance 17% lower than that of most other companies! See how you may benefit with State Farm—world's largest car insurer. Call me today!



Roy J. McCloskey
612 East Hwy.
HI 3-7266

STATE FARM
MUTUAL AUTOMOBILE INSURANCE COMPANY
BLOOMINGTON, ILLINOIS

Oil Progress

1948-1961

A Salute To The
OIL INDUSTRY

We Take This Opportunity To Thank The PERSONNEL Of The GREAT OIL INDUSTRY Who Have Done So Much To Make SNYDER and SCURRY COUNTY Grow And Prosper!

102 ANNIVERSARY OF OIL

SCURRY COUNTY
ABSTRACT COMPANY INC
1816 26th. St.
Phone HI 3-6328

210 28th Street
Phone HI 3-7641

East Highway

Phone HI 3-3141

1816 20th. St.



RESIDENTIAL AREA—This is an aerial view of one of Snyder's modern residential areas, with a church, center, and a school, upper right.



Among The Fastest Growing Of Snyder's Newer Retail Stores

WIDE SELECTION!
CONVENIENT!
BUDGET PRICED!

THANK YOU . . . For the wonderful reception we have enjoyed since opening in September, 1958 . . . It has been gratifying indeed. We cordially invite you to visit us again and again in the future. We are proud to be a part of Snyder Golden Future.



KATHERINE AND CARL WHITFIELD

WHITFIELD'S 5¢-10¢-25¢-1.00

Highland Shopping Center

Phone HI 3-9411

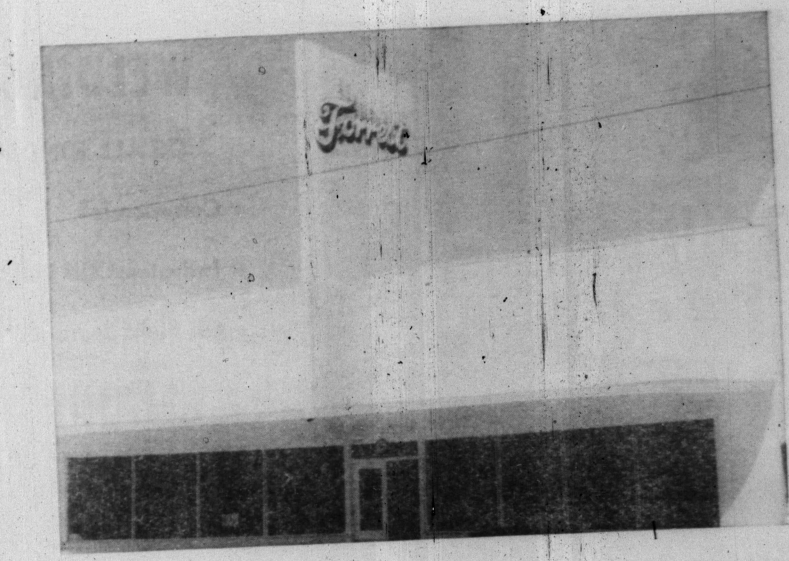

14 Years Progressing With Snyder!

For fourteen years we have had a part in the building of Snyder . . . building homes . . . furnishing building materials and supplies for home builders and do-it-yourself home owners.

We are proud of the part we have had in the building of Snyder and are looking forward to taking care of many of your future building needs.

- Complete Stock Of Lumber
- Paint For Every Purpose
- Builders Hardware
- Fence Post And Paneling
- All Types Fence Wire
- Carpenter Tools
- Home Shop Equipment

Let Us Finance Your Remodeling Or Repair Job!

No down payment . . . up to 5 years to pay. We make your home repairs and remodeling plans a reality on short notice. You can enjoy them while you are paying. We will give you a free estimate.

Looking Forward To Snyder's Golden Future . . . And The Opportunity To Serve You!

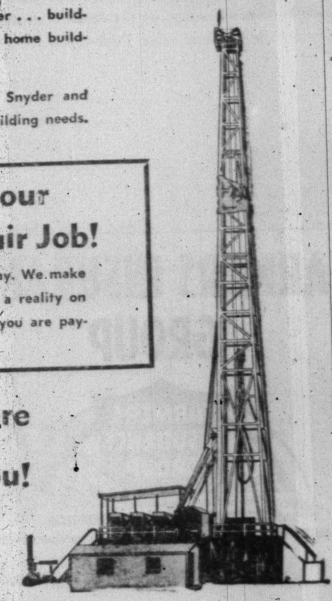

Everything for The Builder

Forrest BUILDERS SUPPLY



SHELVES OF KNOWLEDGE—These books in Scurry County Library are in demand, as Snyder and Scurry County residents take advantage of the library facilities which have been in use here since 1958.

WELDING

OF ALL KINDS

- Commercial
- Industrial Oil Field
- Oil Field Storage Tanks

RHODES WELDING CO.

Lamesa Highway
Phone HI 3-4861

FARMERS INSURANCE GROUP

FARMERS INSURANCE GROUP
Symbol of Superior Service

AUTO • TRUCK • FIRE • LIFE • BUSINESS—ALL your insurance needs

Auto—Truck—Fire—Life

The Best Insurance Protection

S. G. Philp, District Manager

Fast Fair & Friendly Claims Service

"DAY OR NIGHT"

2801 Ave. T Phone HI 3-4902

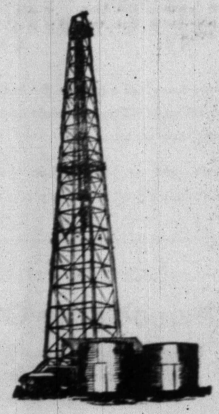

PROUD TO BE A PART OF SNYDER the CITY WITH A GOLDEN FUTURE

We Wish to take this opportunity to thank each of you who have honored us with your patronage and we look forward to serving you again and again

SPECIALIZING IN MEXICAN FOOD

Mr. & Mrs. Carlos Mijares
Owners

Open 7 Days A Week
8:00 A.M. To 10:00 P.M.

LITTLE MEXICO CAFE

2401 Ave. R Phone HI 3-9169

The Oldest Railroad Serving Snyder

R S & P

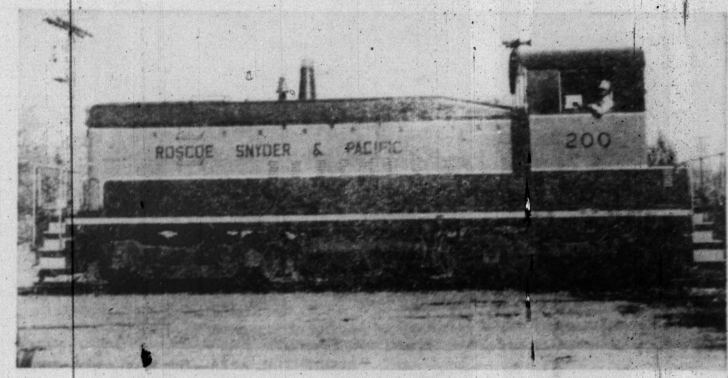

The RS&P is equipped with huge diesel engines, like the one shown above, to give the fastest, most modern service possible to the Snyder Area.

OUR THANKS

For The Many Opportunities You Have Given Us To Serve You.
Your Business Is Always Appreciated

PROGRESSING WITH SNYDER RS&P SERVES

- The Oil Industry
- Business Firms
- Agriculture & Ranching
- Individual Needs.

In Continuous Operation Since 1908

Roscoe Snyder & Pacific Railway

Snyder — A Golden Future —
Progress Edition of The Snyder Daily News — 1961

"DAY OR NIGHT"

2801 Ave. T Phone HI 3-4902 | 2401 Ave. R Phone HI 3-9169

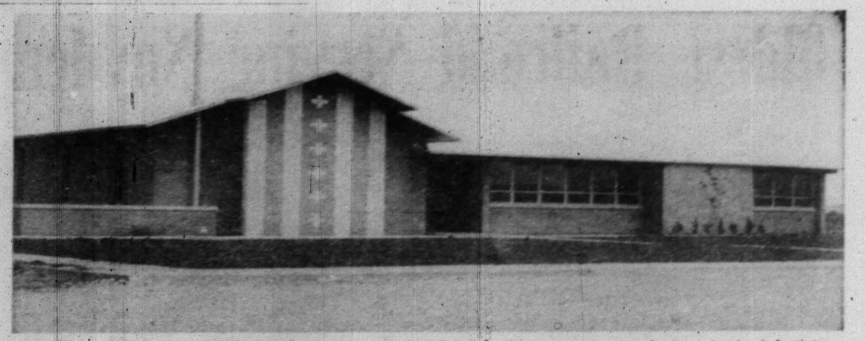

GRACE LUTHERAN CHURCH—This is the first church... Grace Lutheran congregation had used school facilities temporarily. home of the Grace Lutheran Congregation. The new structure was occupied this year, and prior to that the

SERVING SNYDER

OVER A HALF CENTURY



MATERIALS And SUPPLIES

FOR RANCH AND FARM HOMES
AND BUILDINGS AS WELL AS TOWN

We have complete stocks for farm and ranch supplies as well as all you need to build your home or store.

You can always count on Higginbotham-Bartlett to have the best-known brand names and the comparable know-how behind our materials to earn this distinction of being the building and building supply headquarters for this entire area.

Higginbotham Bartlett Co.

1913 25th. St. Phone HI 3-3431

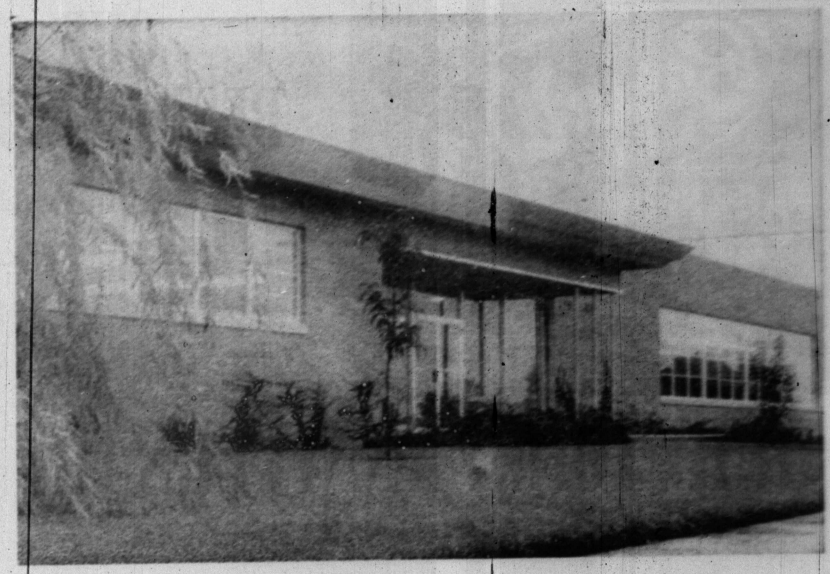

SCURRY COUNTY LIBRARY—A modern library, which does a booming business enhances cultural and educational activities in Snyder. The library serves the entire county, and its popularity has increased steadily since it was opened in 1958.

A SALUTE TO PROGRESS

T. E. SHELBURNE & SON, INC.

Basin Wax
PRODUCTS CO
PARAFFIN
TANK CLEANING
Snyder, Texas

OUR BEST WISHES

To All The Industries Of Our Area For Bigger And Better Success In The Years To Come!

OUR 10th. ANNIVERSARY

SERVING THE PERMIAN BASIN AREA . . .

A Complete Tank Cleaning Service

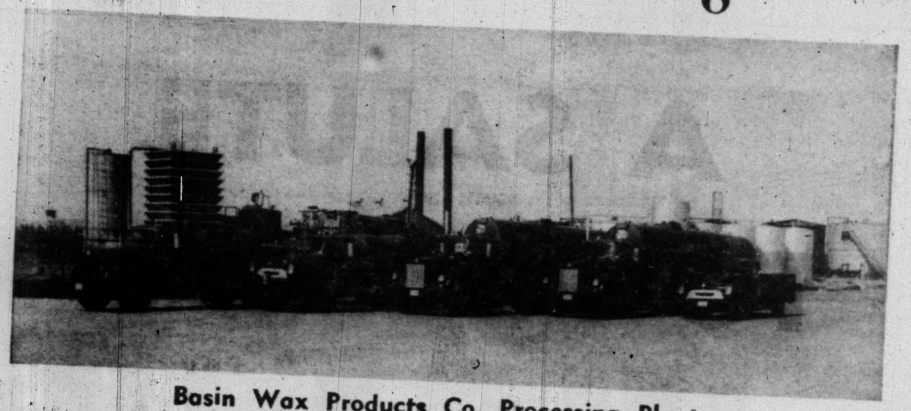

Basin Wax Products Co. Processing Plant
For Microcrystalline Waxes



Equipped To Fit All Your Needs In Weed Control.

INDUSTRIAL WEED CONTROL

SOIL STERILIZATION

- Economical
- Convenient
- Effective
- Safe

Method Of Controlling Weeds And Grasses With Chemicals



AVENUE D BAPTIST—One of the relatively newer congregations in Snyder is that of the Avenue D Baptist Church, which uses these facilities for worship.

SERVING AREA INDUSTRY . . .

U.S. ROYAL SAFETY 1ST TIRES

Your New U. S. Royal Distributor

- PROMPT
- COURTEOUS
- EFFICIENT SERVICE



CENTRAL TIRE SERVICE

"YOUR CAR SAFETY CENTER"

1931 25th Street

Phone HI 3-3567

Equipped To Fit All Your Needs In Weed Control.

Method Of Controlling Weeds
And Grasses With Chemicals

1931 25th Street



LARGEST AUDITORIUM—The largest auditorium in Snyder is that of the East Side Church of Christ, a portion of which is shown above.

The Deffebach Agency



LYLE DEFFEBACH

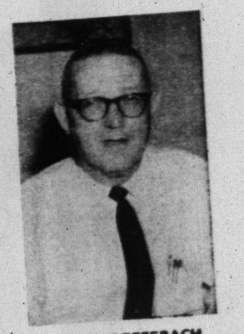

TOMMY DEFFEBACH

All Types Of Insurance

"The Agency That Service Built"

We Are Proud To Be A Partner In This Growing And Prosperous Scurry County Area . . .

2606 Ave. R Snyder, Texas Phone HI 3-5611



"GREY ROOM" AT WOMAN'S CLUB—This is one of the rooms available for meetings at Martha Ann Woman's Club. Referred to as the "grey room," it is one of two private rooms which member clubs, or individual members, may use for gatherings at the woman's club.

MACHINE WORK!

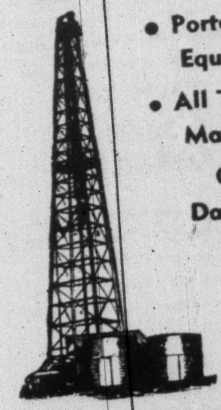

- Portable Welding Equipment
- All Types Of Machine Work

CALL US Dayy Or Night

Best Wishes To The Men Of The Oil Industry

NEAL MACHINE SHOP

2811 Ave. G Phone HI 3-3283

102nd. Anniversary Of Oil

Congratulations To The Oil Industry On Another Successful Year! We Are Proud To Have Served You And Will Continue To Give Dependable Service.



WE SPECIALIZE IN
- Cement Work
- General Oil Field Construction

We Appreciate Your Patronage And Take Pride In Doing High Quality Work To Solve Your Oil Field Construction Needs!

General Construction

Arrow Construction Co. Incorporated

Roustabout Crews

Snyder, Texas

2700 21st. Street Phone HI 3-4822

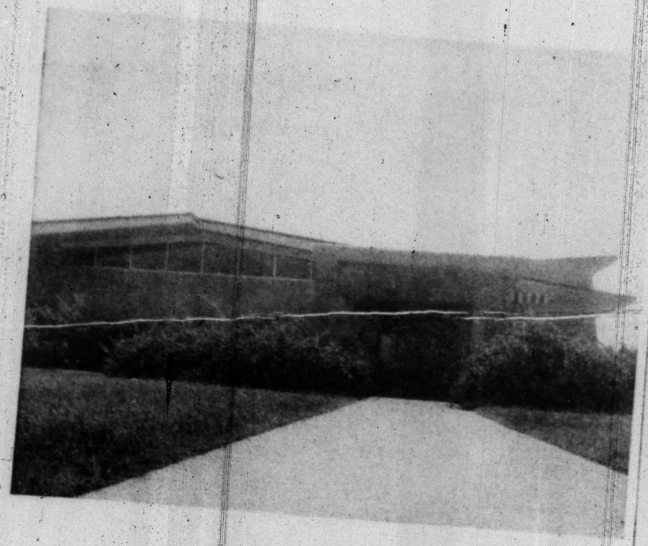

MARTHA ANN WOMAN'S CLUB—This is an exterior view of Martha Ann Woman's Club, where many of Snyder's civic and cultural activities take place. Women's study clubs use the facilities for regular meetings, and many special events are held here.

We Are Happy To Be Part Of SNYDER PROGRESS

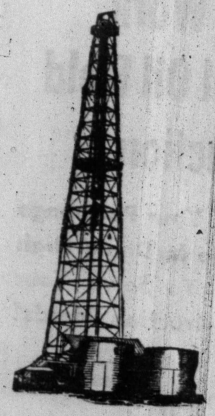

"Snyder's Finest Foods"
Specializing In
FAMILY STYLE MEALS

DINING ROOM AVAILABLE
FOR PRIVATE PARTIES
CATERING

Dial
HI 3-9290

SALLIE'S DINING ROOM
2415 Ave. S

102 YEARS OF OIL PROGRESS

For
- Caliche Road Building
- Location Building
- Dozer
- Maintainer

GRIMMETT BROTHERS
Dirt Contracting
1803 14th. St.
Phone HI 3-4102

R. L. GRIMMETT
Ph. HI 3-6287

BILL GRIMMETT
Ph. HI 3-3124

PROGRESS! Snyder & Scurry County



We are proud to be a part of this wonderful area with its rapid growth in the past few years and happy to have added our small part to its growth. We are thankful for the past patronage you have given us and look forward to serving you for many years to come.

SANITONE 30-90
DRY CLEANING

We invite you to bring your dry cleaning to us for the latest, most modern way of cleaning — "Sanitone 30-90 Dry Cleaning." Nationally advertised 30-90 solution guaranteed that your clothes will receive the finest cleaning ever. Give us a try and then you will agree it is the best cleaning method out!

Phone HI 3-3321
ZENITH CLEANERS
603 East Highway



EAST SIDE CHURH OF CHRIST — One of the newer church buildings in Snyder and the city's largest is the East Side Church of Christ, above.

We Pay Tribute To The
AGRICULTURE INDUSTRY

WE
SO
PROUDLY
SERVE!

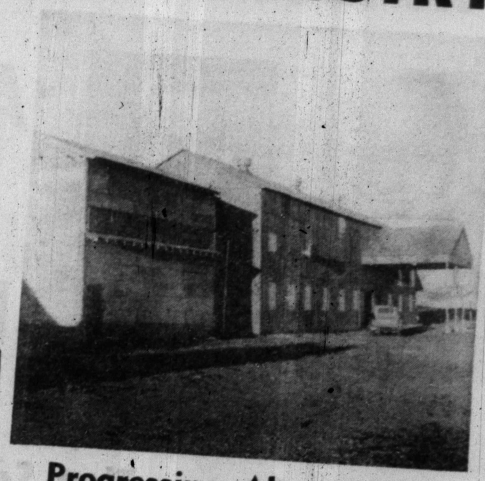

Progressing Along With
AREA PROGRESS

Recently Installed
LATEST MODERN
GINNING EQUIPMENT
Including
- Both The Revelation And Constellation Moss Lint Cleaners

THANK YOU

Our Many Customers Without Whose Support Our Growth Would Not Have Been Possible. It Has Indeed Been Gratifying. We Wish You The Very Best Of Success In The Years To Come And Hope To Be A Part Of This Success By Furnishing You The Finest Ginning Equipment And Service Possible.

MR. & MRS. W. T. LAYFIELD

LAYFIELD GIN
Ira, Texas

SALLIE'S DINING ROOM
2415 Ave. S

ZENITH CLEANERS
603 East Highway

LAYFIELD GIN
Ira, Texas



FIRST CHRISTIAN CHURCH—The congregation of the First Christian Church worships in the above building, which is one of many up-to-date facilitites for worship in Snyder.

SCURRY BUTANE CO.
BUTANE—PROPANE
D—X MOTOR OIL

APPLIANCES
O'KEEFE & MERRITT
DEARBORN
AMERICAN STANDARD

1012 25th. St. Phone HI 3-3721

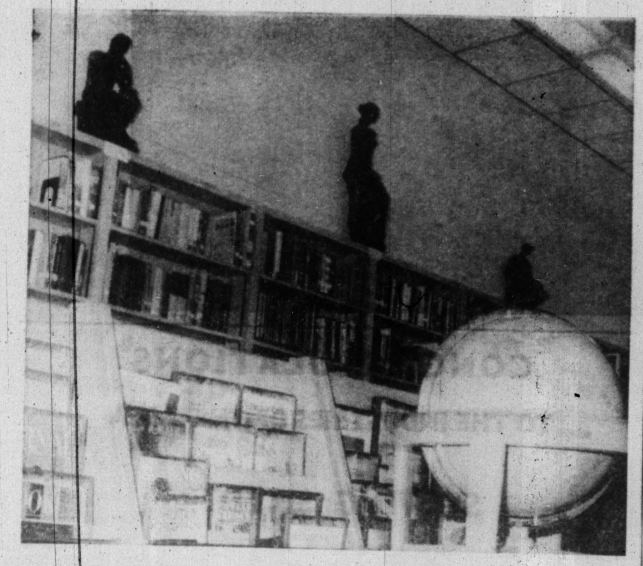

ANOTHER LIBRARY VIEW—This is another view of facilities provided by the Scurry County Library. The library has many educational and reference aids, along with recordings, etc., in addition to books in all fields.

Our Salute To Progress!
Serving Snyder Over 33 Years —

Giving Our Customers Modern Methods In Dry Cleaning!

- Employees Skilled In Their Own Particular Lines
- Latest Modern Equipment

Give Us A Trial — You'll Be Convinced That

JOE GRAHAM CLEANERS
Has Solved Your Cleaning Problems!

— Pickup & Delivery —

Joe Graham Cleaners
2417 Ave. S Phone HI 3-3401

WAYNE BOREN CLYDE HALL
SNYDER INSURANCE AGENCY
COMPLETE INSURANCE SERVICE
P. O. Box 527
1820 26th. Street
Snyder, Texas
Phone HI 3-3163

YOUNGER CONSTRUCTION CO. INC.
24 HOUR SERVICE
TOM KEEN ALTON JACKSON
Phone HI 3-6326 • HI 3-6524
Mobile YJ 2-6447
Box 1576 • Old Post Highway
GENERAL OIL FIELD CONSTRUCTION
- Air Compressors
- Motor Graders
- Winch Cats
- Bulldozers
- Draglines & Shovels

EQUIPPED FOR ANY JOB
Dependable
12th. Anniversary Of Oil Progress In Scurry Co.

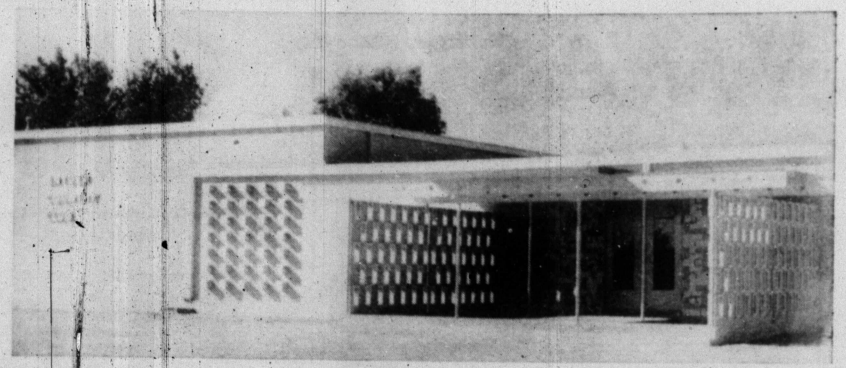

COUNTRY CLUB BUILDING—The Snyder Country Club opened this modern building on the north outskirts of the city in 1960. It is one of the area's centers of social and cultural activities, providing modern facilities for entertainment and other gatherings.

CONGRATULATIONS

TO THE INDUSTRIES OF THIS AREA

SERVING SNYDER
FOR 16 YEARS
FOR GOOD
USED CARS

T. C. GOSS USED CARS

Big Spring Hwy. Phone HI 3-9297

10 YEARS IN SNYDER

Progressing With A Progressive City

Our 10 Years In Snyder, Handling The Insurance Needs Of Many People In This Area And Selling Real Estate Has Made Us Many Friends. We Have At All Times Tried To Give Our Customers The Tops In Service And To Show The Real Appreciation That We Feel For Their Patronage. We Are Proud Of Snyder And Proud To Be A Part Of It.

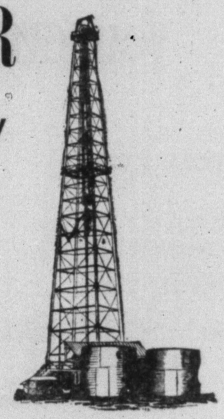

For All Your Insurance &
Real Estate Needs

Pinnell Insurance Agency

1712 25th. Phone HI 3-3524

OUR PART IN AREA PROGRESS... PRODUCING

9,000,000

BRICKS A YEAR SERVING A 3-STATE AREA

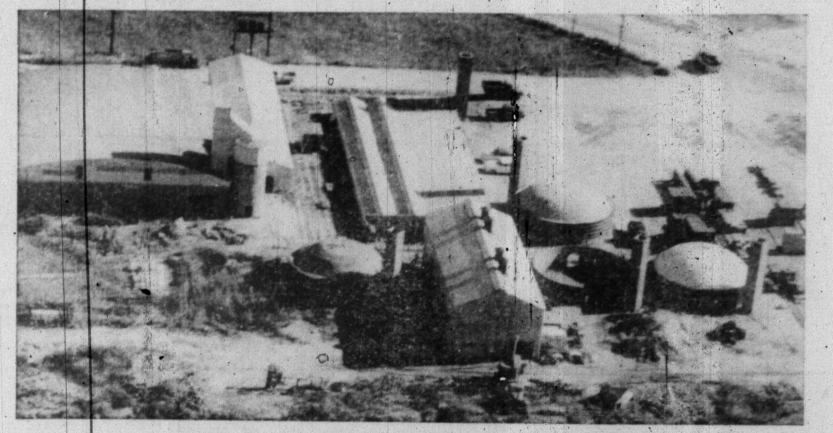

Located On Old Colorado City Highway

WE PRODUCE

- Standard Face Bricks (In Pinks And Reds)
- ROMAN BRICK
- NORMAN BRICK
- HOLLOW BRICK & TILE
- PAVING BRICK
- PATIO PAVERS

SOUTHWESTERN
BRICK & TILE CO.

Finnen Insurance Agency
1712 25th.
Phone HI 3-3524

BRICK & TILE CO.



NEW CHURCH CONSTRUCTION—This new sanctuary of the First Methodist Church, now under construction, typifies the interest in spiritual development in Snyder. There are 30 churches in the city, with 11 denominations represented.

Proudly Serving This Area.....



DON'T FORGET US!

Whether Buying Anything From Clothing To Household Goods, We Have It!

Just Say
"CHARGE IT"

No Payments' Til February
ON NEW ACCOUNTS

MONTGOMERY WARD CO. 1923 25th. St. Phone HI 3-9301

PAYMASTER GIN

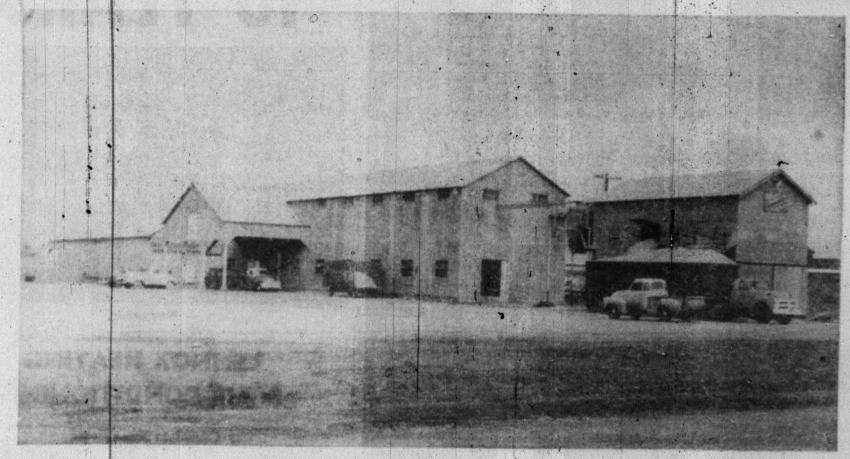

SERVING

THE AGRICULTURE INDUSTRY!

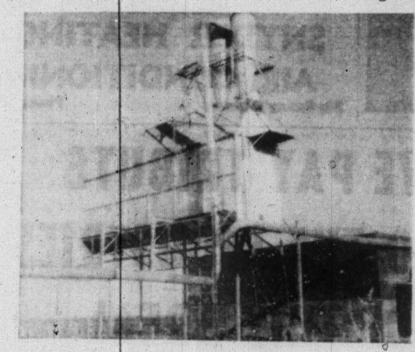

Another accomodation Paymaster offers to the farmers of this area is a burr storage whereby the farmer may have his burrs back to put back into the soil. These burrs increase cotton yield by adding organic matter to the soil, by making the soil loose to absorb and store more water and also making it easier to plow. Picture at left shows burrs being loaded.

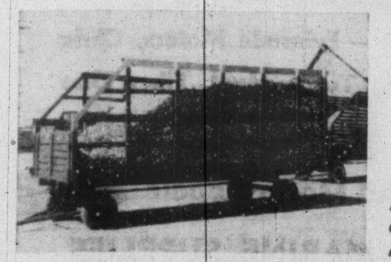

TRAILERS FURNISHED TO ALL CUSTOMERS

Another service Paymaster Gin is happy to offer the agriculture industry.

WE ARE PROUD

to pay tribute to the great factors which have built this area into what it is today . . . the agriculture, ranching and oil industries. By working together in the future we can expect many, many more years of expansion and growth. We are happy to be a part of this growth and thank each and everyone for their support and patronage over the past years. We look forward to serving you again and again.

PAYMASTER GIN

D. T. Pierce — Mgr. Lamesa Highway



COTTON HARVEST—Mechanical equipment is used to harvest much of Scurry County's cotton. A diversified agricultural industry has long been one of the area's principal resources, and today farming and ranching activities are skillfully developed.

SERVING THIS AREA
FOR
10 YEARS

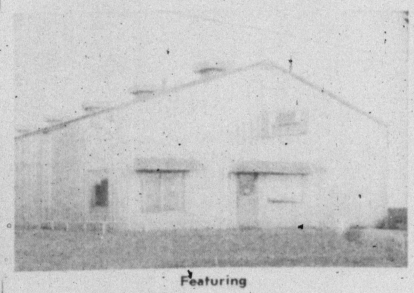

Featuring
LENNOX HEATING
& AIR CONDITIONING
- Complete Sheet Metal Services
- Dust & Insulation Work

COMMERCIAL & RESIDENTIAL

THANK YOU FOR
YOUR PATRONAGE!

SNYDER HEATING &
AIR CONDITIONING
Big Spring Highway — Phone HI 3-4411

WE SALUTE
SNYDER
- Distinctively Better
- Carefully Selected Flowers
- 12 Years In Snyder

FLORISTS' TELEGRAPH DELIVERY
Send Flowers Worldwide
INTERFLORA

SIS'S FRIENDLY
FLOWER SHOP
507 East Highway
Dial Day Or Night HI 3-3851

WE PAY TRIBUTE
TO THE INDUSTRIES
OF THIS AREA!

Headquarters For — Evinrude Motors, Chris Craft, Razorback, Texas Maid, Fiber Flite Boats.

"Boat And Motor Repair"

COMPLETE MARINE SUPPLIES
- Paints - Hardware - Skiis
- Fishing Tackle - Bait-Minnows

Lake Thomas Marine Supply
Lamesa Hwy. — 3-3481

- OIL FIELD HAULING
- RIG BUILDING
- RENTAL DERRICKS

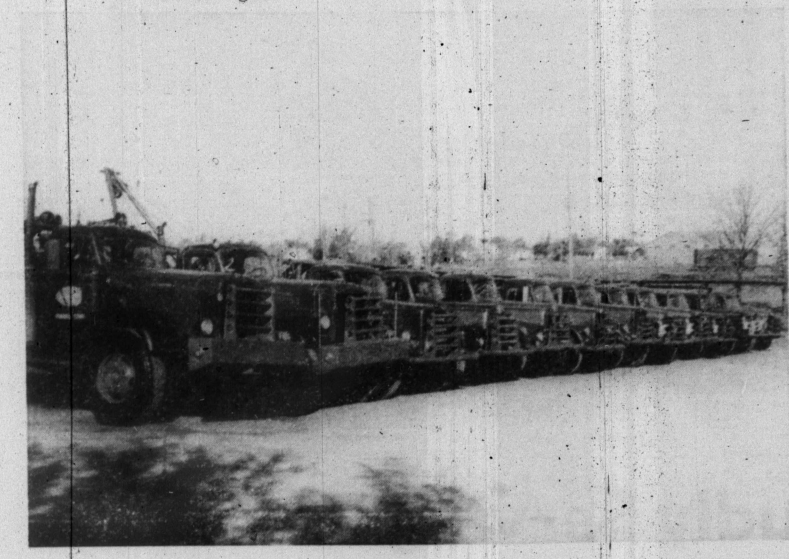

Congratulations To The Oil
Industry Of America

MUSSLEWHITE TRUCKING
COMPANY
CALL HI 3-4421
DAY OR NIGHT
"If No Answer Call HI 3-3425"
1400 17th. Street

FLOWER SHOP
507 East Highway
Dial Day Or Night HI 3-3651

Lake Thomas Marine Supply
Lamesa Hwy. 3-3481

"If No Answer Call HI 3-3425"
1400 17th. Street

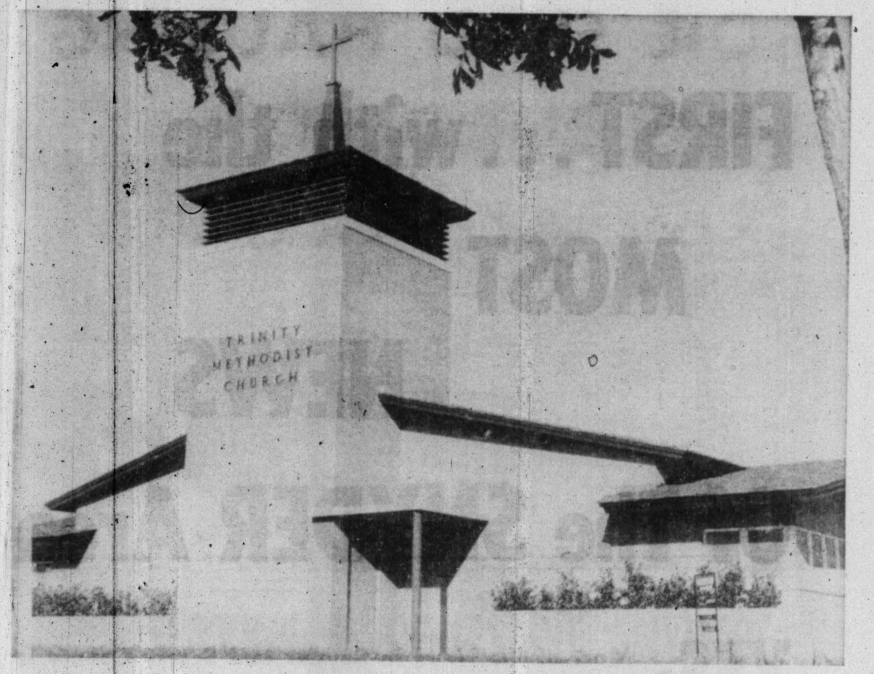

TRINITY METHODIST CHURCH is one of several new facilities for worship constructed in Snyder during the past decade. It is located in the south edge of Snyder at the entrance to Cogdell Center.

KEEPING THE WHEELS
OF PROGRESS ROLLING



WITH HUMBLE PRODUCTS!

WE PAY TRIBUTE TO AREA INDUSTRY . . .
PROUD TO BE A PART OF SNYDER'S GOLDEN FUTURE!

24-HOUR SERVICE

ED NEVES HUMBLE SERVICE
1401 25th. St. Phone HI 3-3443

MUSIC
. . . A Part Of Snyder's Future
. . . We're Proud To Be Able To Supply It!

An Excellent Stock Of
- RECORDS
- Record Players
- ALBUMS
- HI-FI'S
- Gibson Guitars
- Transistor Radios

THANK YOU . . .
We are grateful for the acceptance which has enabled us to grow with this progressive area. We hereby pledge to give you the same high caliber service in the future.

Slightly Used Juke Box
RECORDS Ea. 30c Or 4 for $1.00

HOLT MUSIC CO.
Big Spring Highway Phone HI 3-6736

DELICIOUS FOOD
24 HOURS A DAY



THANK YOU . . .
For Your Patronage Over The Years. We Will Strive In The Future, As In The Past To Give You The Very Ultimate In Food And Service At All Times. We Are Proud To Be A Part Of This Progressive Community.

SPECIALIZING . . . IN
ANYTHING YOU LIKE TO EAT
- FRIED CHICKEN
- STEAKS AND CHOPS
- MEXICAN FOOD
- SEA FOODS

We Have A Battery Of Fully - Qualified Chefs Around The Clock Supervising Delightful Preparations Of Your Favorite Foods.

Mr. & Mrs. F. C. Hodges Owners

66 CAFE
East Highway
Phone HI 3-6262



CONSERVING THE LAND—Soil and water conservation is regarded as an important part of farming and ranching in the Snyder area. The picture above shows residue from a crop which is being returned to the soil to help conserve its fertility and to enhance its ability to hold water.

SERVING
SNYDER . . .
12 YEARS

We Pay Tribute To
The Industries Of
Snyder & Scurry County!

Snyder Radiator Service
• Cleaning • Repairing
• New – Rebuilt
Frank D. Stephenson
"The Radiator Man"
1105 Ave. T Phone HI 3-4121



L. To R. Roy Burgess, Mrs. Burton Tankersley, Rayburn Burgess

Roy and Rayburn Burgess have at 42-year tradition in providing West Texas with pharmaceutical service, having started out in the drug store their father opened in the lower Panhandle in 1919.

WITH AN
EMPHASIS
On
PHARMACY
Complete Selections In
• SUNDRIES
• NOTIONS
• Sickroom Supplies

THANK YOU

Since Locating In Snyder Five Years Ago We Have More Than Doubled Our Stock. We Are Grateful For The Constantly Growing Volume Of Business Our Snyder Customers Are Extending To Us. We Are Happy To Be A Part Of Snyder . . . The Town With A Golden Future!

WE GIVE BUCCANEER STAMPS
BURGESS PROFESSIONAL PHARMACY
4002 Big Spring Highway Phone HI 3-7582

FIRST . . . with the
MOST
NEWS
Of The SNYDER Area

YES: Most of the News in Snyder and Scurry County is Published First in the Snyder Daily News.

YES: Your Snyder Daily News Carries More News About The Snyder Area Than Any Other Outlet.

YES: Your Snyder Daily News Has Full Coverage on State, National And International Events . . . Not Merely The Headlines and High Spots, but Detailed Accounts.

The Snyder Daily News

Where News Coverage Of The Snyder Area Originates

— READ IT FOR YOURSELF —

DIAL HI 3-5486

For Home Delivery
Of Your Hometown Newspaper

BURGESS PROFESSIONAL PHARMACY
4002 Big Spring Highway
Phone HI 3-7582

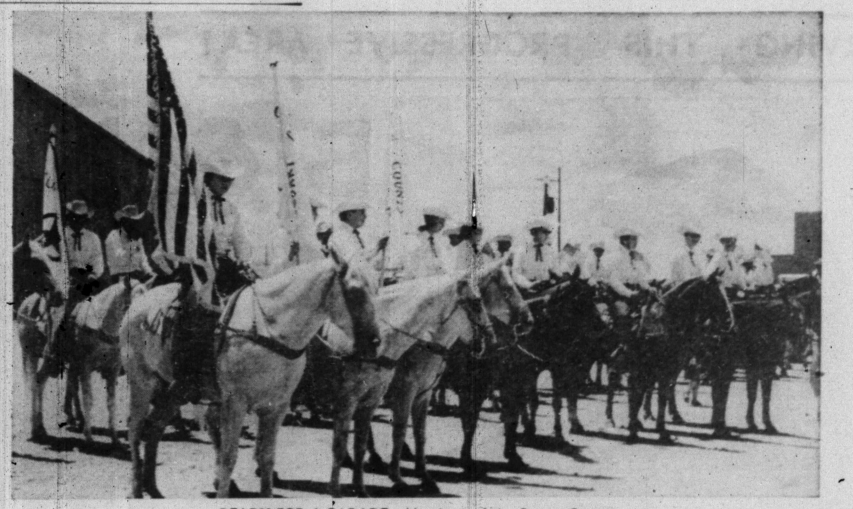

READY FOR A PARADE—Members of the Scurry County Sheriff's Posse and the Posse Anns assemble for a Fourth of July Parade in Towle Memorial Park. The riding groups are colorful additions to various activities, not only in Snyder, but in other points throughout the Southwest.

SERVING PROGRESSIVE SNYDER!

We Are Proud Of The Spectacular Growth Of This Great Area . . . And Working Together We Are Confident Of A Still Greater Progress In The Years Ahead!





COTTON – CATTLE – OIL, THE FUTURE IS UNLIMITED

SERVING YOUR TRANSPORTATION NEEDS AS WE GROW TOGETHER

WILSON MOTORS

"Your Transportation Headquarters"

FORD — MERCURY

East Highway 180
Phone HI 3-6351

12th. Anniversary
OF OIL IN SCURRY COUNTY



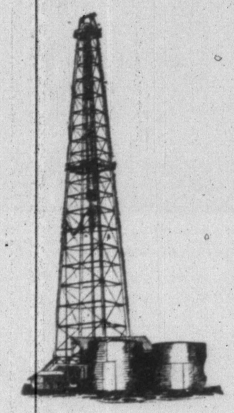

THANKS

To Our Many Friends In This Great Oil Industry For Your Support Over The Past Years! We Sincerely Appreciate Your Business And Shall Continue To Serve You With The Best Possible Service.

- Complete Machine Shop and Welding Service.
- Portable Welding Acetylene & Electric
- Drill Collar Service
- Repair Service Oil Field Service

WEST TEXAS MACHINE INCORPORATED

Box 1141
Snyder, Texas

1911 Avenue T
Phone HI 3-4511

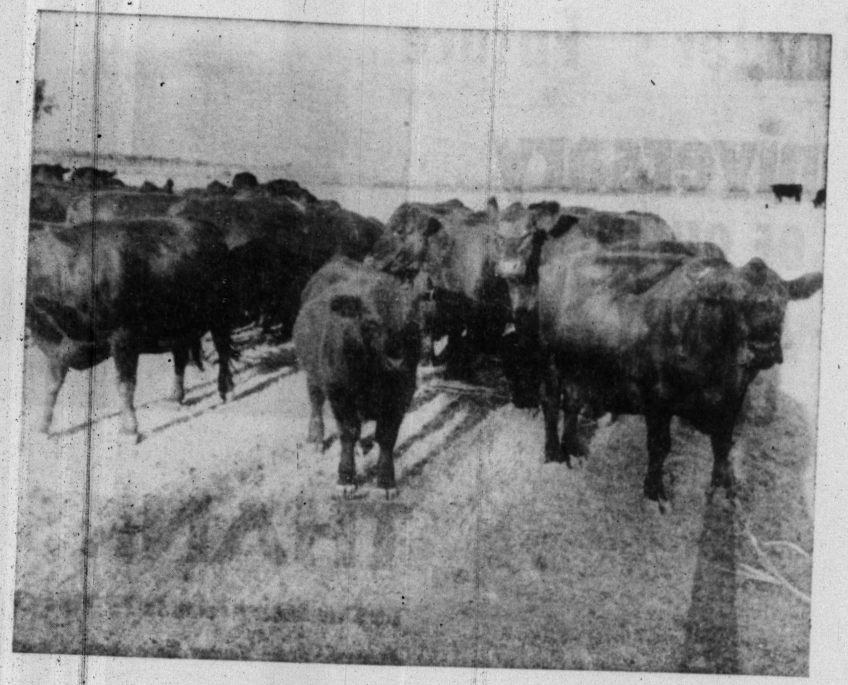

C. T. McLAUGHLIN

J. MARK McLAUGHLIN

DIAMOND M INDUSTRIES

SERVING THIS PROGRESSIVE AREA!



B & N TIRE & BATTERY SUPPLY

Snyder's New Gates Tire DEALER

WHOLESALE & RETAIL

GUARANTEE SECOND TO NONE

- TIRE TRUING
- MOUNTING
- BALANCING



Don Baxter — John Noble

OWNERS & OPERATORS

COMPLETE STOCK

PARKS BATTERIES

WE ARE PROUD . . .

To Be Able To Serve This Great Area With What We Feel Is The Finest Tire In America. We Cordially Invite You To Visit Us Often . . . A Sincere Effort Will Be Made Each Time You Drive In To Give You The Ultimate In Service.

WATCH FOR OUR GRAND OPENING!

FUN AND PRIZES FOR EVERYONE!

1601 AVENUE R

PHONE HI 3-5512

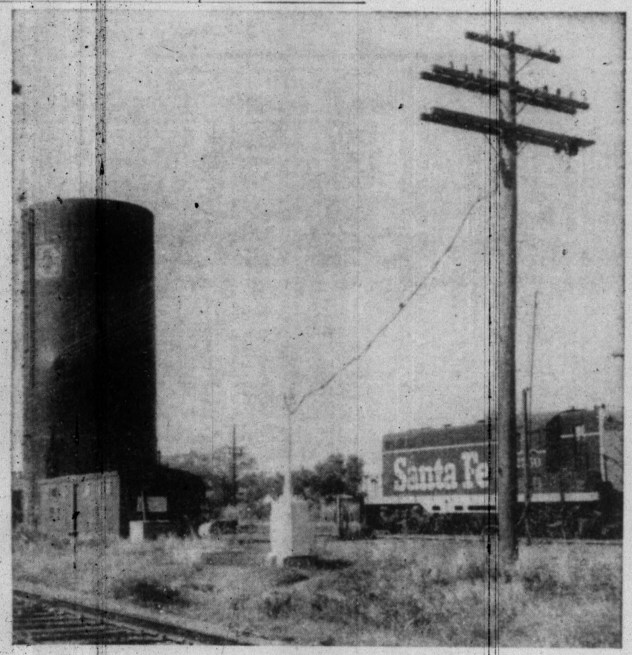

PAST AND PRESENT — The "old" and the "new" blend in this scene in the Santa Fe yards in Snyder as a modern diesel switch engine passes near a veteran water tank which was used to service steam locomotives of another era. The Santa Fe has been serving the area as a major transportation source since 1912.

Since 1924

PROGRESSING WITH WEST TEXAS



Snyder's Store Of Outstanding Values

The Fair Store was first opened in Snyder in 1933, taking its place with the leading department stores of this great area.

The Fair Store, located on the Northeast corner of the square, has a complete selection of ready-to-wear, work clothes, sportswear, piece goods, shoes, etc., and caters to the entire family.

Founded In 1924 By R. N. Kayal

R. N. Kayal, owner of the store, has been in the dry goods business since 1924, having started in Lamesa, his headquarters. The unit in Snyder, managed by Morris Sanders, is one of ten Fair Department Store in the West Texas area, most of them in oil field communities.

We Are Looking Forward To Our Part In Snyder's Golden Future

Northeast Corner Of Square

The FAIR STORE

Phone HI 3-3712

INDUSTRIES

1601 AVENUE R — PHONE HI 3-5512

Snyder's Future . . .

OIL, CATTLE, FARMING

Will Mold A "GOLDEN FUTURE"

For SNYDER

Scurry County is a good place to live. Our community has numerous advantages which all of us should recognize and appreciate. We should show our appreciation by formulating and executing a plan for progress capitalizing on our advantages and thereby making Scurry County an even better place in which to live.

Those of us who have been a part of Scurry County's past know that progress comes from hard work and determination. These same two ingredients are the essential elements in a greater future. If we let disappointment slow us down we will never become the living, prosperous, progressive community we can be.

We of the Diamond M Industries will continue to work for a better future for our home county and we urge each citizen of Scurry County to do likewise by exerting his best energies and talents in a determined effort to reach our common goal. Scurry County must make its own future — what will it be? It can be golden.

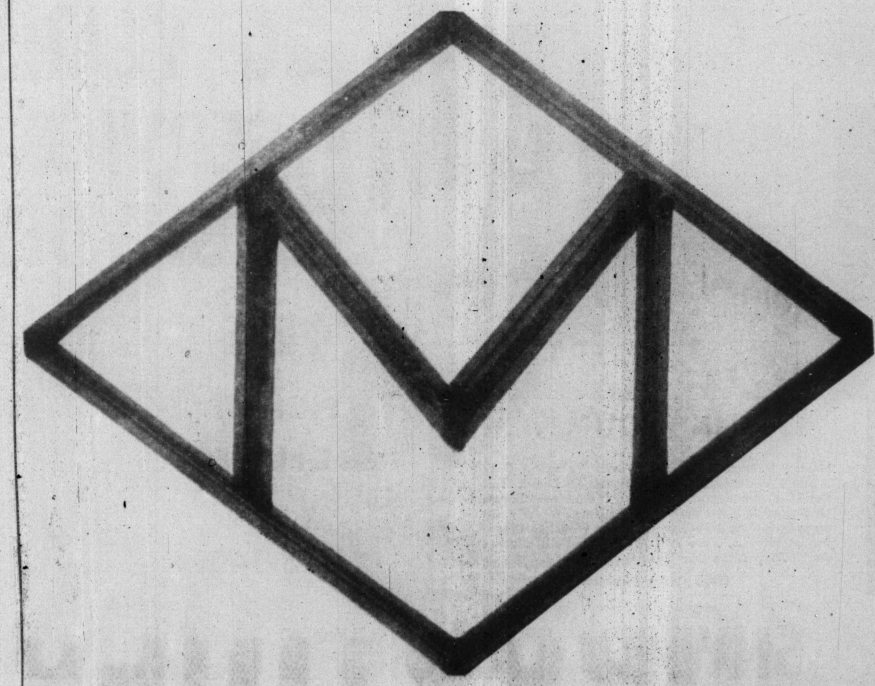



IRRIGATION—Although most of Scurry County farms depend upon the elements for water, irrigation wells have increased production of some. The cotton field above, which is being given a "drink" is an example of such projects.

A Part Of Area Progress

SIGNS

By

BILL WRIGHT

LOCATED AT

1503 AVE. S

HI 3-6834

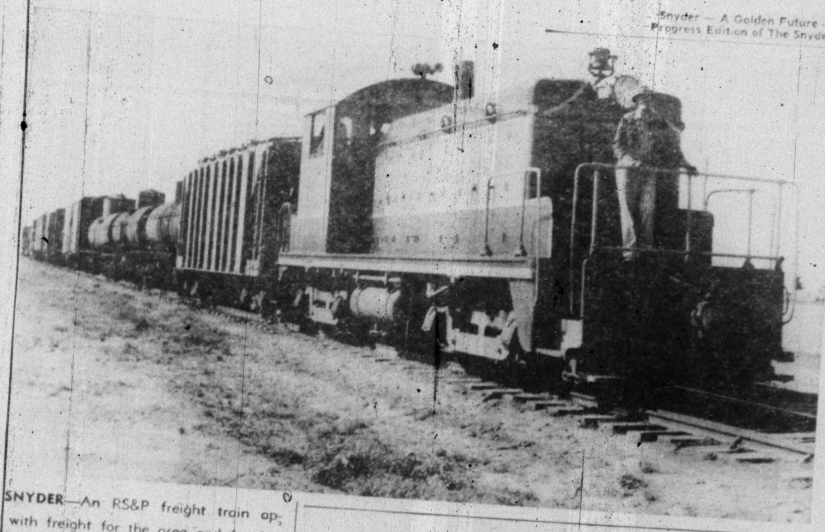

FREIGHT FOR SNYDER—An RS&P freight train approaches Snyder with freight for the area and for forwarding to other points throughout the country.



THANK YOU . . .

Having Become Owner of Snyder Tailoring Only a Short Time Ago We Still Want To Thank You For The Wonderful Reception You Have Shown Us Since We Have Been Located Here. We Will Always Strive To Give You The Very Finest In Cleaning Services . . . We Will Attend To Your Clothes As If They Were Our Very Own.

Dave (Corky) Houston

30 YEARS SERVICE TO SNYDER!

FREE PICK-UP & DELIVERY

Phone HI 3-3491



DAVE (CORKY) HOUSTON
OWNER

SNYDER TAILORING COMPANY

2615 Ave. S

"We Give Buccaneer Stamps"

Phone HI 3-3491

BUD'S
Office Supply



FOR ALL . . .
YOUR OFFICE NEEDS

In
A New Location
South Side Of Square

CUSTOM SEAT COVERING



We Carry Selections From At Least 100 Different Pieces Of Materials, Offering A Wide Variety In Quality, Style And Design As Well As Color.

— ASO —

- Auto Glass And Installation
- Restaurant Booth Repair & Upholstery
- Furniture Work

SOWELL UPHOLSTERY SHOP

2106 Ave. R

Phone HI 3-4943

SNYDER TAILORING COMPANY
2615 Ave. S
"We Give Buccaneer Stamps"
Phone HI 3-3497

A New Location
South Side Of Square
2106 Ave. R
Phone HI 3-4943

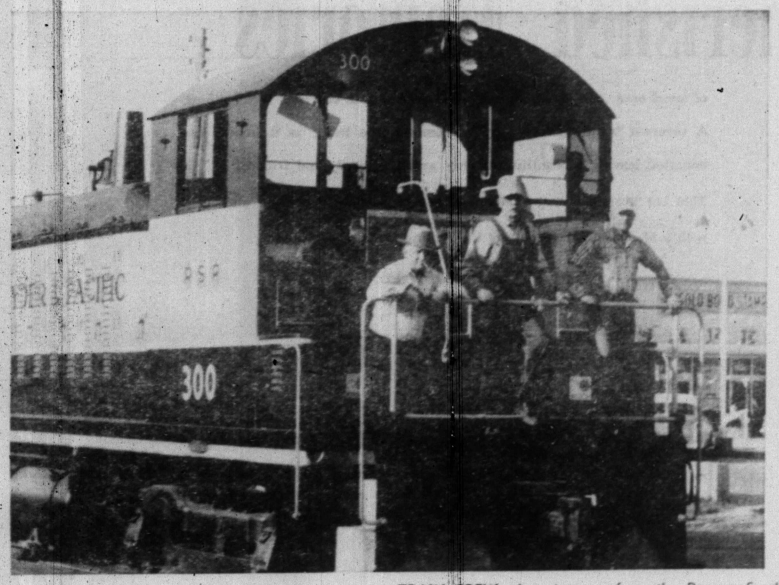

TRAIN CREW—A train crew from the Roscoe, Snyder and Pacific Railway prepares to make its run to Roscoe, where Snyder is provided east-west rail service.

THOMPSON'S . . .

The Home Of Well Known Brands In

Quality Shoes

For The

Entire Family!



You'll Find These And Other Brands At Thompson's

For Ladies' . . .
De Liso
Life.Stride
Air Step
Deb

For Men . . .
Massagic
Crosby Square
Pedwin

For Children . . .
Buster Brown
Poll Parrot
Dress Ups By Alexis

THOMPSON'S Shoe Store
Southeast Corner Of Square

NOW

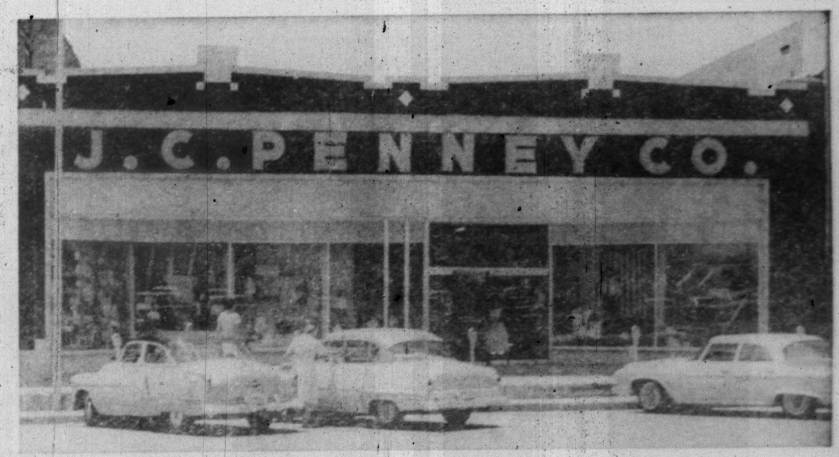

A New Type Of SERVICE
To Better Serve You

Now, at Penney's a new "Plus Service" which is designed to make shopping more convenient throughout the store. Fixtures and merchandise displays are arranged in the store so that customers may locate the merchandise they desire. Everything in te store is more convenient.





HARVEST TIME—Although mechanized harvesting is increasing in the area, much of Scurry County's cotton crop still requires harvest crews. The field above provides a lush setting for a crew to apply its trade.



A PART OF . . .
SNYDER'S FUTURE!

Featuring Quality Foods In A Modern Self Service Store

- Fresh Fruits & Vegetables
- Good Quality Meats

WE WANT . . .
TO SERVE YOU!

We appreciate your every visit to our store . . . Every opportunity to serve you. We want to thank you for your past patronage and be a part of your Golden Future.

J's SUPER MARKET

2210 25th. St.

Phone HI 3-3412

Cherished Memories

of loved ones, who are no longer with us, live on in our fond recollections. A reverent tribute directed by us comforts the living as it honors the departed leaving a beautiful memory with the family and friends.

This has been and will be the policy of our firm to provide all Faiths with a Memorial Service fitting the requirements of each family.



Mr. & Mrs. G. Edward Bolger

Ambulance Service

Burial Insurance

Bolger Funeral Home

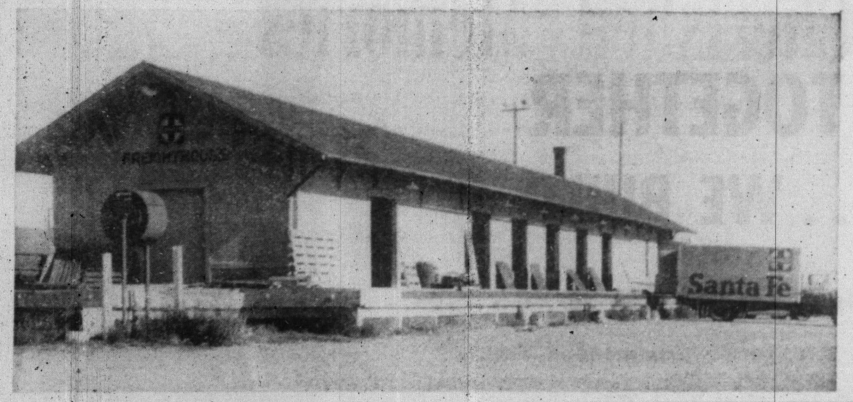

RAIL FACILITIES—Two railroads provide Snyder with handy connections for service to and from any section of the country. The Santa Fe Freight House, above, is one of the focal points for local commerce.

"CONGRATULATIONS TO THE MEN OF THE OIL INDUSTRY FOR 102 YEARS OF SERVICE"

BUD'S CHEVRON SERVICE

Drive In Please — Drive Out Pleased

1412 25th. Phone HI 3-9881

SERVICING THE SCURRY COUNTY AREA



- **TV REPAIR** Bonded
- **Refrigeration Service** Guaranteed Domestic & Commercial
- General Electric Service Dealer Factory Authorized

THANK YOU

For your patronage over the years . . . It has indeed been gratifying. Our friendly, capable personnel will always give you that something 'extra' in service . . . We hope to serve you again and again in the future.

M & M Electronics

1910 27th. St.

HI 3-3793



Firestone Tires

Why settle for less when you can ride on the Famous Speedway-Proved Firestone Nylon "500" Tires. For Safety . . . for smooth riding . . . for extra mileage . . . you'll appreciate this fine tire. Come in and let us talk trade with you.

Quality Products

And A

Desire To Serve You!

Our customers are entitled to the best and that is why at Mixon's we are proud of the brands . . . the quality lines that we have to offer you. We feel that there is no substitute for proven brands and that is why we feature products you know . . . products that have and will stand the test.

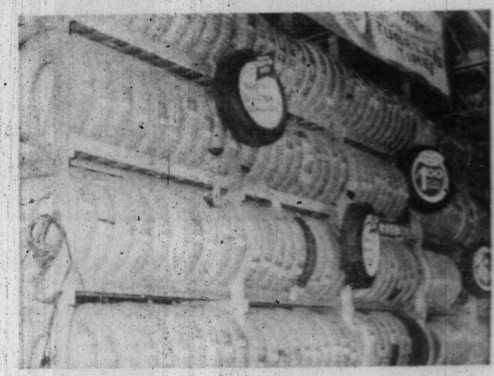

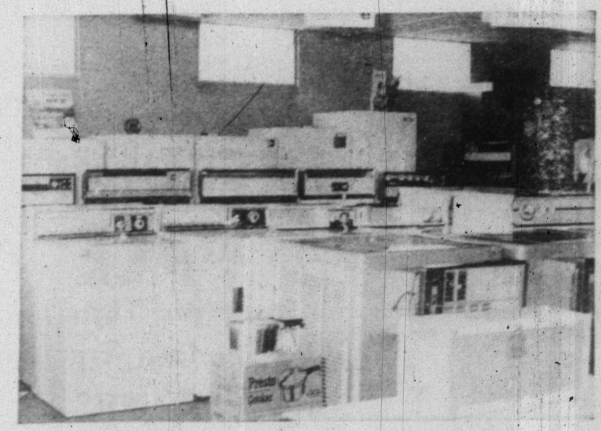

RCA WHIRLPOOL APPLIANCES

Every convenience for modern living is featured in the new RCA Whirlpool appliances. There is a refrigerator, washer, dryer, range or freezer to fill your every need. Select from these proven appliances for your modern kitchen.

RCA WHIRLPOOL TELEVISION

Living Color or black and white . . . with proven performance . . . the finest television you can buy . . . that's the RCA Whirlpool. You'll find a large selection at Mixon's and we will be happy to give you a free home demonstration.

We're Looking Forward To Being A Part Of Your Future And The Golden Future Of This Area

MIXON Tire & Supply

811 25th. St. Phone HI 3-6362



READY FOR MARKET—Hundreds of bales of cotton, already processed and ready for marketing, are stored temporarily on a gin yard. Scenes such as this are common in the Snyder area during the fall and early winter months.

13 YEARS

Of Courteous Dependable Service



We are grateful for the opportunity that residents of this area have provided for us in our steady growth through the years.

We pledge to continue to keep pace with the times . . . through investments of hundreds of dollars a month to keep in stock all the new drug innovations.

We stress a friendly and helpful atmosphere and look forward to sharing Snyder's Golden Future.

KEEPING PACE

With The Modern Era Of Miracle Drugs . . .That's Our Progress Story!

EMORY HALL
ILETA HAL
LARRY HALL

606 East Hwy. **HALL DRUG CO.** Phone HI 3-4571

TOGETHER .... WE BUILD

Oilmen Throughout The Permian Basin Are To Be Commended For The Progressive And Cooperative Spirit Which Has Welded The Outstanding Growth Which We Now Are Consolidating Through The Prevailing Spirit Of Togetherness . . .

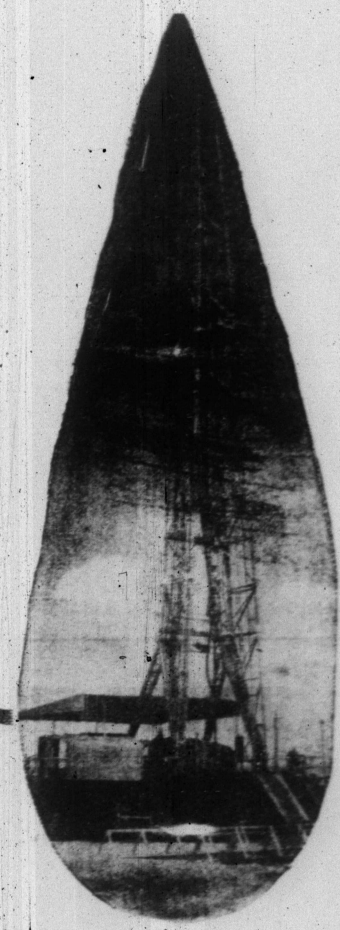

TRI-SERVICE DRILLING COMPANY, INC. MIDLAND TEXAS

TRI-SERVICE DRILLING COMPANY

BUDDY BRANUM

OFFICES IN THE FIRST NATIONAL BANK BLDG.

MIDLAND, TEXAS

Phone MU 4-7702 P. O. Box 1785

Snyder — A Golden Future —
Progress Edition of The Snyder Daily News — 1961

Snyder — A Golden Future —
Progress Edition of The Snyder Daily News — 1961

606 East Hwy. **HALL DRUG CO.** Phone HI 3-4571

Phone MU 4-7702

MIDLAND, TEXAS

P. O. Box 1785

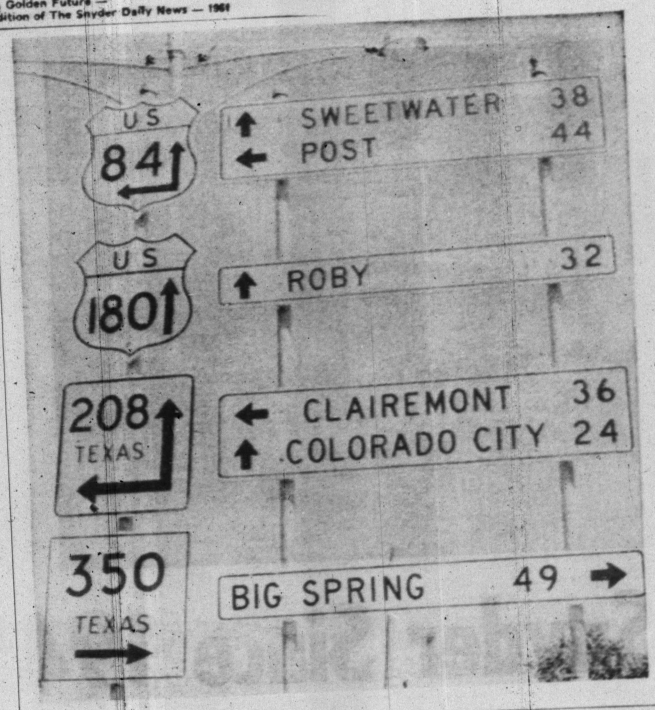

HIGHWAY HUB — Major highways serving Snyder are represented on these markers at a city intersection where the top vehicular arteries converge. U. S. 84 carries north-south traffic, while U. S. 180 is the famous Carlsbad Caverns Route which is highly publicized as an east-west thoroughfare. State Highway 208 is another north-south artery, while State Highway 350 connects Snyder with the remainder of the big Permian Basin area to the Southwest. Highway construction has advanced rapidly in the area during the past 10 to 15 years, and more projects are underway now in the Snyder area.



FIRST BALE—E. E. Shifflett, left, producer of Scurry County's first bale of 1961 cotton, accepts a premium from Joe Cargile, Snyder Chamber of Commerce president. The presentation was made at the annual "Greater Snyder Farm and Ranch Recognition Day," which points up the importance of agriculture in the area.

2 STORES TO SERVE YOU!



NATIONALLY ADVERTISED SPORTING GOODS

Complete Supplies For

- BASEBALL • FOOTBALL
- BASKETBALL • TRACK
- HOBBY ATHLETIC PURSUITS
- HUNTING & FISHING



LARGEST SELECTION OF TOYS IN SCURRY COUNTY

- Appropriate Items For Birthdays and Special Occasions
- HOBBY CRAFTS

USE OUR CHRISTMAS LAY-A-WAY PLAN!

THANK YOU . . . We are grateful for the acceptance we have enjoyed and delighted with the possibility of sharing Snyder's Golden Future.

SNYDER ATHLETIC SUPPLY & TOYLAND

Highland Shopping Center

Phone HI 3-9888

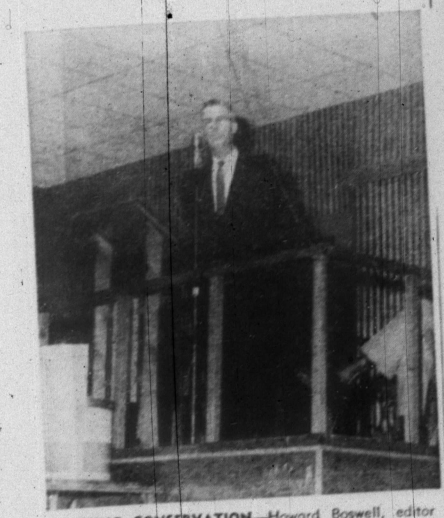

STRESSING CONSERVATION—Howard Boswell, editor of "Soil and Water" magazine, stresses the role of conservation in modern agriculture during an address at the "Greater Snyder Farm and Ranch Recognition Day."



We Appreciate Your Patronage

Featuring Red Wing Work Shoes,
Jumping Jack And Acrobat Shoes For Children,
Ladies' Casuals By Debbies

"Your Satisfaction Is Our Greatest Asset"

DRYDEN'S SHOES

East Side Of Square

Phone HI 3-5933

A Store Designed To Bring You Top Fashions At Budget Prices



Home Owned And Operated

ALWAYS A WARM WELCOME
A DESIRE TO PLEASE!

Such Quality Brands As:

Bernard Altman, Talbot and Campus Casuals Sportswear, Dresses by Serbin, Anne Fogarty, Carvie, Mamselle. Juniors by Candy Jones and Jacques of Dallas. Hose by Bryan and Berkshire — Gossard Foundations and many other famous brands.

We're Proud To Be A Part Of SNYDER

The Town With A GOLDEN FUTURE!

ART DRESS SHOP

Big Spring Highway

Phone HI 3-6221

BELGIUM SAVE ART

PROGRESS . . 1954

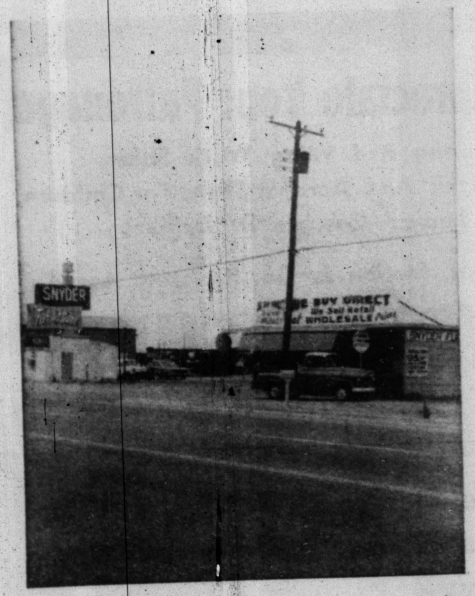

1954 Ah, Progress Is Wonderful . . . Why It Only Seems Like Yesterday When Me And Maw Started This Little 'Ole Furniture Store Out Here With Nothing More Than A Used Bedroom Suite And An Old Model 'T' Ford. Yep, Them Were Tough Years Of Drudgery And Toil But Things Got Better . . .



1956 You Bet Things Got Better, Why We Was Selling Furniture So Fast They Couldn't Ship Enough Of It — Me And My Trusty Old Jackass, Maybelline Had To Go Get It Ourselves. Believe You Me It Got Pretty Tiresome Too Pulling Them Boxcars From Chattanooga, Tennessee . . .

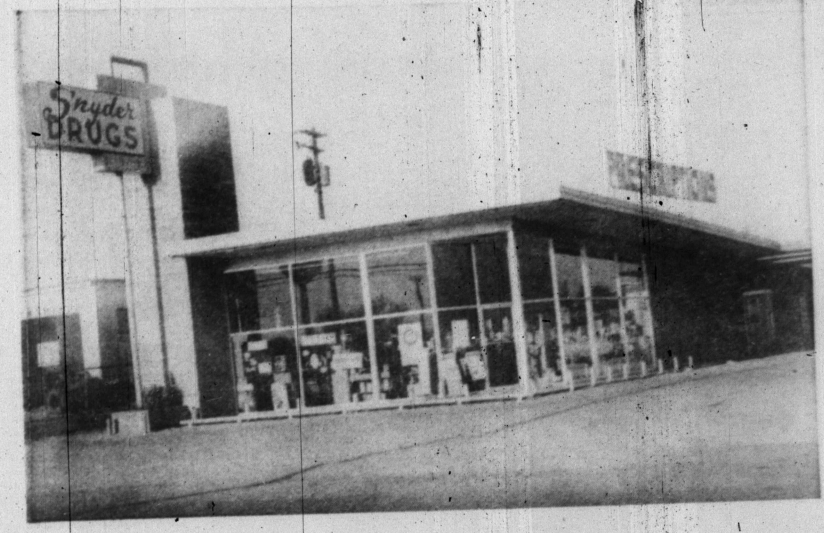

Serving Snyder Since 1945

And Looking Forward To Being A Part Of...
SNYDER'S GOLDEN FUTURE!

Everything That You Would Expect To Find In A Modern Drug Store

A Modern . . .
Prescription Department

A registered pharmacist is on duty from 8 a.m. to 9 p.m. daily in order to give you the best possible service on your prescription needs . . . With prompt delivery service if desired. You can always be assured that your prescription is filled from fresh, pure ingredients to give you the results desired by your doctor.

Famous Names
In Cosmetics And . . .

. . . at Snyder Drugs you will find a complete stock of fine Cosmetics . . . Plus Sundry items of all kinds that are a part of any modern drug store. You can shop Snyder Drugs with confidence . . . shop in a store that was designed with your convenience in mind. Come in we want to serve you.

We Thank You For Your Patronage And Are Looking Forward To Serving You In The Future

SNYDER DRUGS

Big Spring Highway

Phone HI 3-9333

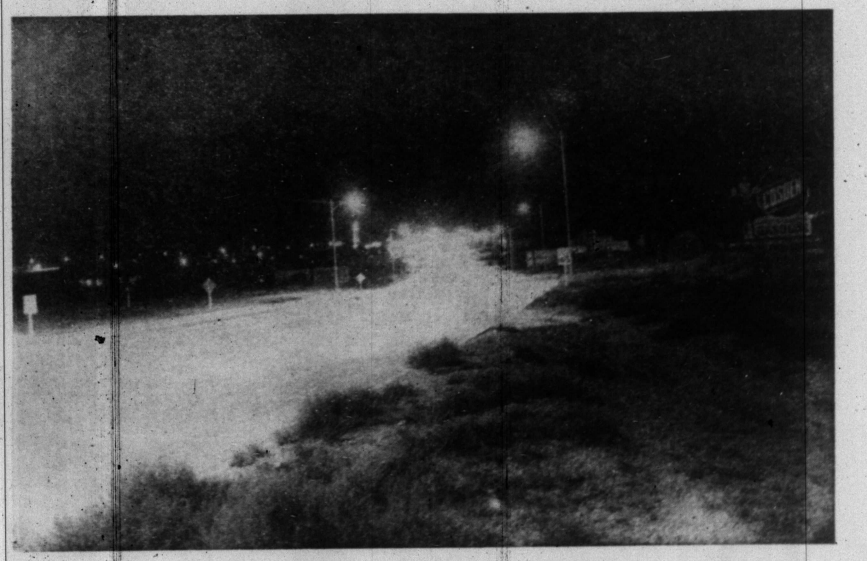

CITY THOROUGHFARE—Well-lighted thoroughfares in Snyder are designed to handle modern traffic with safety and efficiency, day or night.

54 YEARS OF INSURANCE SERVICE TO THIS PROGRESSIVE AREA!

We Appreciate Every Opportunity To Serve You And Are Grateful To You, Our Customers, For Making These Many Years Possible!

We Have Represented These Strong Stock Companies For Over 50 Years:

Company Group	Financial Rating	
Hartford Group	A Plus	AAAAA
Royal Liverpool Group	A Plus	AAAAA
Great American Group	A Plus	AAAAA
America Fore Group	A Plus	AAAAA

We're Proud Of This Group Of 50 Year Customers!

Joe Stinson	Mrs. Eula Morgan
Lee Stinson	Emmett Trevey
Will Kaffey	Mrs. J. P. Morgan
Hubert Robinson	Mrs. Fred Graham

HUGH BOREN & SON INSURANCE AGENCY

2501 Avenue S — Phone HI 3-3555

TO 1961 With J. W. "Hogwild" Pruett



1961 — At Last We Thought We Had It Made. I Had Plenty Of Hogs (You Know I Always Did Like Hogs), And Maw Had Plenty Of New Dresses But Do You Know That We're Back Like We Started. We've Sold Furniture So Cheap Over The Years We Don't Have A Dime. But Like I Said, We've Eaten Good, So I Guess We'll Go On Selling Furniture At Rock Bottom Prices. Anyway Its' Been Nice Serving All You Wonderful People And We Hope To Again And Again In The Years To Come!

Snyder Furniture Company

4300 Big Spring Hwy. — "Hogwild" Pruett, Owner — Phone HI 3-5259



LUXURIANT GRAIN—Grain sorghums vie with cotton as a major farm crop in the Snyder area. Many tons of maize are produced in fields such as that above, with part of the yield going to market and part of it remaining on the farm for use as livestock feed.

TOWN HOUSE



you are cordially invited

to enjoy the friendly atmosphere
and superb food at the
Town House Restaurant

Plan Now To Have Your Next Meeting
IN Our Private Dining Room.



Carl Wells, Chef

RESTAURANT

1703 Ave.S

Ann Daniels, Manager

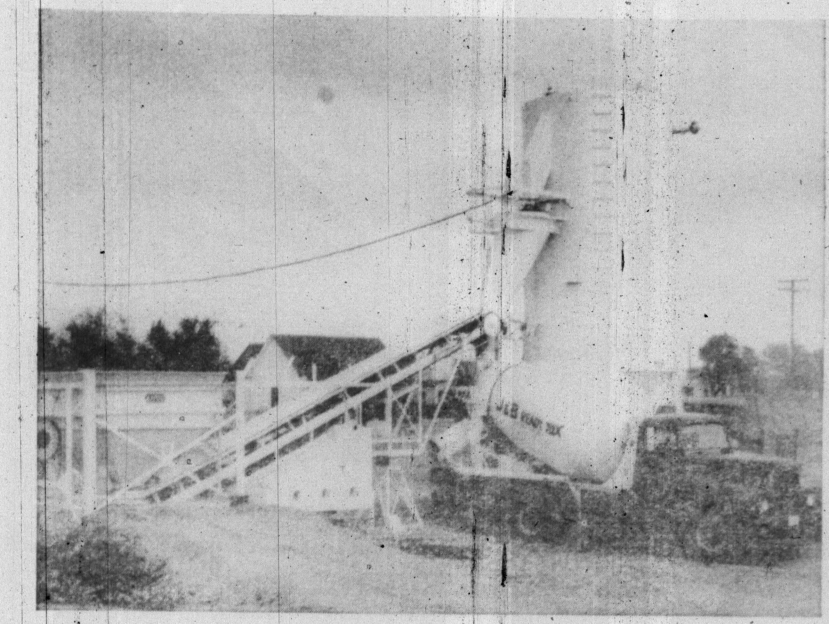

Ready Mixed Concrete

Delivered To Your Job

Any Place In This Area

New And Modern Equipment

To Give You Concrete Mixed To Exact Specifications

Operated By Buck Byram — With 12

Years Experience In Concrete Business In Snyder



BUCK BYRAM

• Concrete Blocks • Sand & Gravel • Sack Cement

Call Us For Free Estimate — No Job Too Large Or Too Small

J & B Ready Mix, Inc.

1205 Ave. T Jack & Buck Byram, Owners Phone HI 3-9845

E RESTAURANT
1703 Ave.S
Ann Daniels, Manager

1205 Ave. T Jack & Buck Byram, Owners Phone HI 3-9845

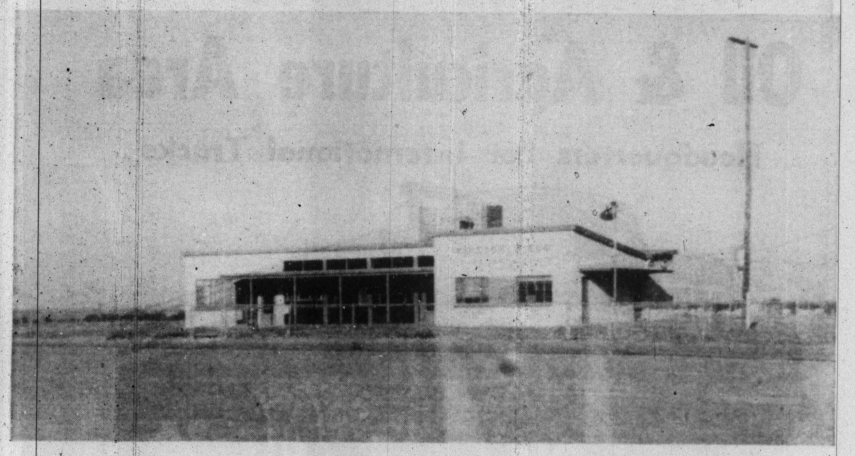

AIRPORT—This is the administration building at Winston Field, the Scurry County airport located at the southwest edge of Snyder. Winston field has both north-south and east-west paved runways.

SERVING
THE GREAT
SOUTHWEST
SINCE 1922
SNYDER
SINCE
1948

Anthony's
C. R. ANTHONY CO.

FRESH FRUITS AND VEGETABLES



LOCATED - NEXT DOOR TO POST OFFICE

SUPPLYING THIS AREA
With
ORCHARD - FRESH FRUITS &
GARDEN - FRESH VEGETABLES

THANK YOU For Your Patronage The Past Five Years

R. R. WAY & SON FRUIT STAND
Phone HI 3-9144

Proud To Be A Part Of

SNYDER...

The City With A Golden Future
For

28 YEARS

McCormick and Sons have been your Phillips distributor for 28 years... starting as a small service station west of town, and first delivering our products from 55-gallon drums on the back of a pickup.

We are delighted to have been able to grow to our present size.

We take pride in carrying out a progress program throughout the years.



McCORMICK & SONS

Phillips 66 OIL DISTRIBUTORS Phillips 66

Warehouse -- 2401 Avenue Q Phone HI 3-6222



MAJOR INDUSTRY—Ranching has long been a major industry in the Snyder area, and today some of the finest cattle in the Southwest are found on area ranches. Breeds have been improved and methods of operation have kept abreast of the times.



The Home Of Happy Motorist . . .

Where You Find A Real West Texas Welcome.

Tires Batteries Phillips Products

Phillips 66

Phillips 66 Super Service Station

HI 3-6222

East Highway

We're Proud To Serve This Oil & Agriculture Area

Headquarters For International Trucks

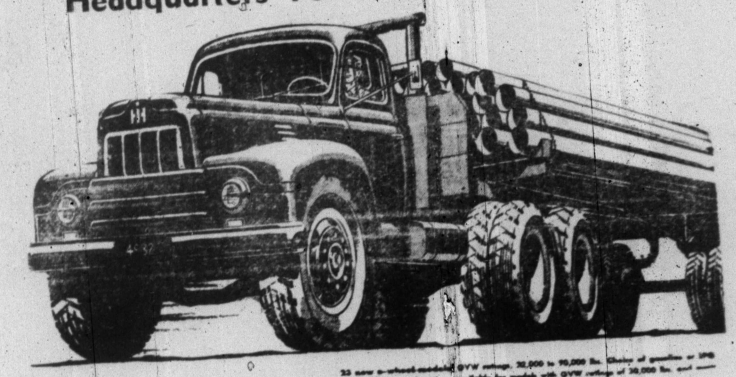

THERE'S AN INTERNATIONAL FOR YOUR EVERY TRUCKING NEED

INTERNATIONAL TRUCKS
Standard of the Highway

Headquarters For Farm & Ranching Equipment!



THERE'S AN INTERNATIONAL FOR YOUR EVERY TRUCKING NEED
We are headquarters for Farmall — — McCormick Deering. A complete line of tractors, farm equipment and a service department manned by experienced mechanics to take care of your repair needs.

Snyder Truck & Tractor

Phone HI 3-3892 & HI 3-3642

East Highway

Phillips 66 Super Service Station
East Highway
HI 3-6222

Snyder Truck & Tractor
East Highway
Phone HI 3-3892 & HI 3-3642



TRANSPORTATION — Modern highways, above, railroads and an excellent airport provide top transportation facilities for Snyder. There are two Federal and two State highways, plus several paved farm roads serving the area. The scene above shows a completed segment on U. S. 84, which is being improved in a multi-million dollar construction project now underway.

A Part Of Snyder
Since
Since 1949

If You Want To Buy . . .
If You Want To Sell . . .
See Jack & Jack



Residential–Commercial–Industrial–Farms–Ranches



Seated L. A. McClanahan, standing left to right, Preston Wilson, Mrs. L. A. McClanahan, Geneva Williamson and Ruth Keenan.

We Handle All Types Of Real Estate
Jack & Jack Realty
A Sign of Service
611 East Highway
Phone HI 3-3452



FURR'S The Sure Sign Of Progress In
FOOD SAVINGS
In Snyder And Entire South Plains

While we continue to offer the finest selections and budget prices in groceries, meats, produce and dairy goods, we also provide you with the additional convenience of general merchandise items now available for your discriminating selection anytime you're shopping, conveniently placed in a spacious department especially allocated to soft goods, hardware, housewares, drugs, notions, etc. We are grateful for the chance to share Snyder's splendid growth and hereby pledge to continue to strive to make shopping easiest and most considerate to the pocketbook so that we may continue to earn your favors in the future.

FURR'S

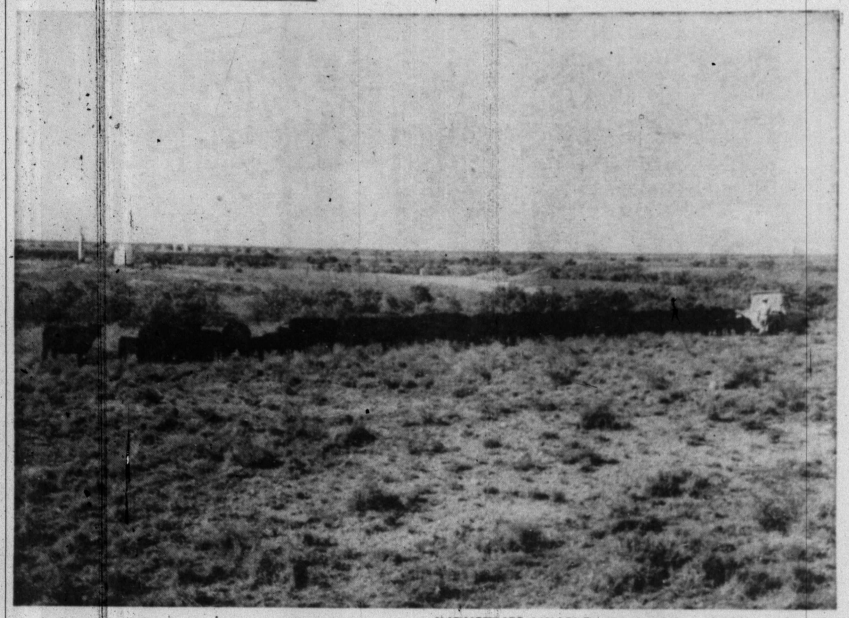

INDUSTRIES MINGLE—Herds of fine cattle mingle with oil wells in the Snyder area as two of the region's top resources mingle on the range.

PROGRESS IS GROWTH



Growing

Things

Of

Beauty

• • • Is Our Business

BELL'S FLOWERS

804 25th. Street

HI 3-4651

Reddy with PLENTY OF POWER

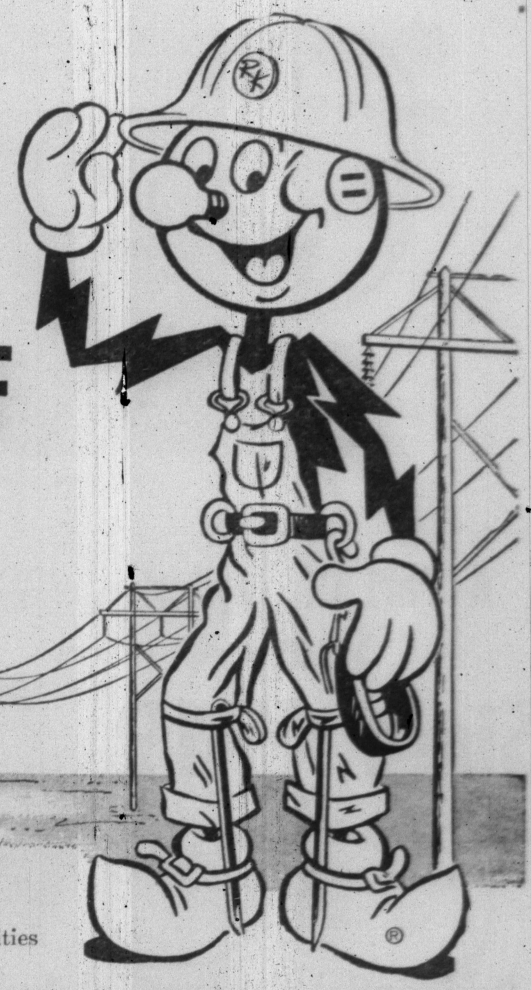

for Snyder's continued progress

As Snyder grows . . . and as its commercial and industrial activities expand . . . so do the electric power facilities so essential to the city's development.

Texas Electric Service Company continues to plan and build ahead in Snyder to keep electric service constant, plentiful and dependable. New substation capacity, new transmission and distribution lines and other facilities have been added to provide for the industrial, commercial and residential growth of the city.

As forward looking citizens of Snyder work together for the continued development of the city, they are assured that the strong power system of Texas Electric will continue to provide plenty of dependable low-cost electric power for progress and better living.

TEXAS ELECTRIC SERVICE COMPANY

Good Electric Service — A Partner in Area Growth

804 25th. Street

HI 3-4651

Good Electric Service — A Partner in Area Growth



WATER TO SPARE—A huge segment of Lake J. B. Thomas stretches beyond this sheltered pier on the Colorado River Municipal Water District reservoir.

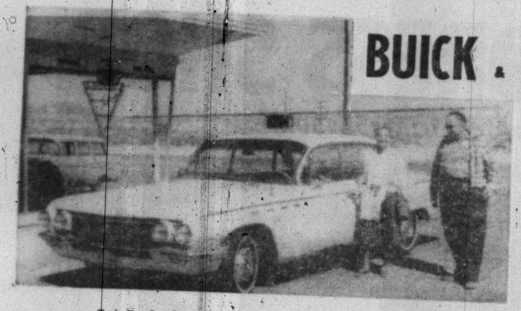

BUICK . PONTIAC



Writing New Chapters In Finest Motoring Progress

We Stress The Best In Service

On All Cars We Sell . . .

GENERAL TIRES!

THANK YOU

For The Wonderful Reception We Have Received Here In Snyder, It Has Been Most Gratifying. We're Looking Forward To Sharing Snyder's Exciting Future.

You Are Cordially Invited To

TEST DRIVE A NEW BUICK OR PONTIAC TODAY!

GMC Trucks

Traditionally The Best — Lead The Way Again!

- Top Styling & Comfort
- Safety • Economy
- Performance

PAT BUICK - PONTIAC CO.

East Highway

Phone HI 3-9328



Snyder's GOLDEN FUTURE

Is Our Golden Future!

We Are Proud To Be A Part Of This Growing Community!

It's a TREAT for us to be in Snyder
No trick to have our dreams fulfilled
Combine our oil, our farming, our ranching To express this view, "Together . . . We Build!"

S&H GREEN STAMPS

Shop Rite . . . Always Shop Piggly Wiggly

All The Brands You Know And Trust!



PROGRESS IN EDUCATION—The Snyder Senior High School building, part of which is shown above, is typical of the modern public school facilities in Snyder. All public school buildings in the city have been either constructed, or completely remodelled and expanded during the past decade. In addition to the Senior High buildings, there are two junior high schools, six elementary schools and an elementary-high school for Negro students. The public schools have an enrollment of approximately 3,900 students.

SERVING SNYDER 40 YEARS



Starlite Drive-In — East Highway

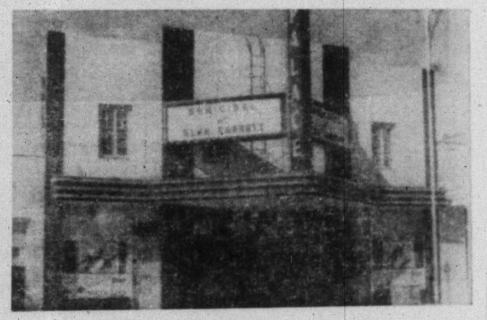

Palace Theatre — 2611 Ave. S

PLEDGING OUR FULL COOPERATION TO THE GROWTH AND CULTURAL ADVANCEMENT OF SCURRY COUNTY

LET US BE YOUR MOVIE GUIDE

SNYDER THEATRES

Starlite Drive-In
Palace Theatre

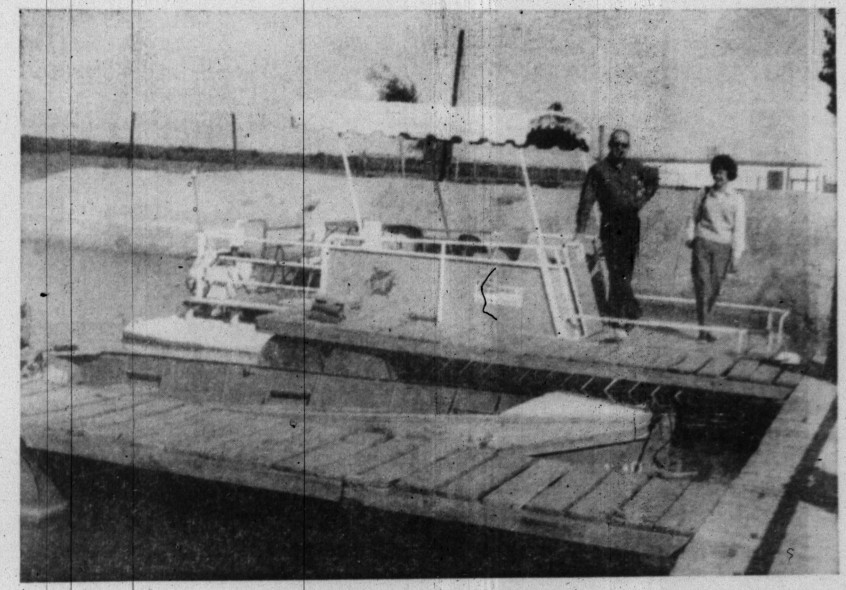

PLEASURE CRAFT—Scenes such as this are typical at Lake J. B. Thomas, 17 miles southwest of Snyder.

GLOVER'S DRESS SHOP

"For The Discriminating Lady Shopper"



"Exclusive — But Not Expensive"

Featuring Such Nationally Advertised Names As

- Minx Mode
- Nardis Of Dallas
- Donovan-Galvani
- Kabro
- Louettes
- Alfred Werbers
- Enchantres
- Tiffany Travelers
- Slimakers
- Bianco Knits



WE THANK YOU — For The Acceptance We Have Enjoyed Since Our Shop Was Founded In 1955. We Look Forward To Serving You In The Future And To Sharing Snyder's Golden Future!

KATHLEEN & ZILMER GLOVER
OWNERS

East Side Of Square

Phone HI 3-3961

Snyder — A Golden Future —
Progress Edition of The Snyder Daily News — 1961

Snyder — A Golden Future —
Progress Edition of The Snyder Daily News — 1961

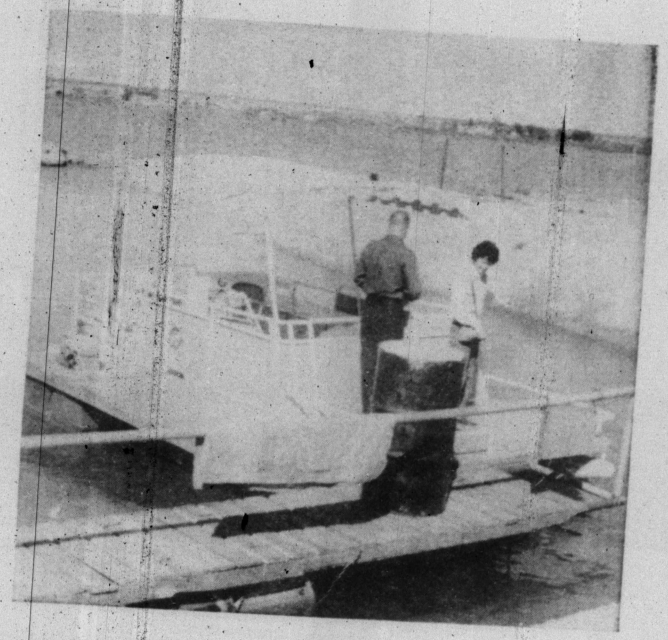

NAUTICAL SCENE—This nautical scene was recorded on the camera less than 20 miles from Snyder on Lake J. B. Thomas. Boating, fishing, water skiing and related recreational activities abound at Lake Thomas. The lake, which is impounded on the Colorado River, is nearly three miles wide at its widest point, and stretches some 10 miles up the river. Piers and other facilities, both for private and public use, may be found at frequent intervals along the lake shore.

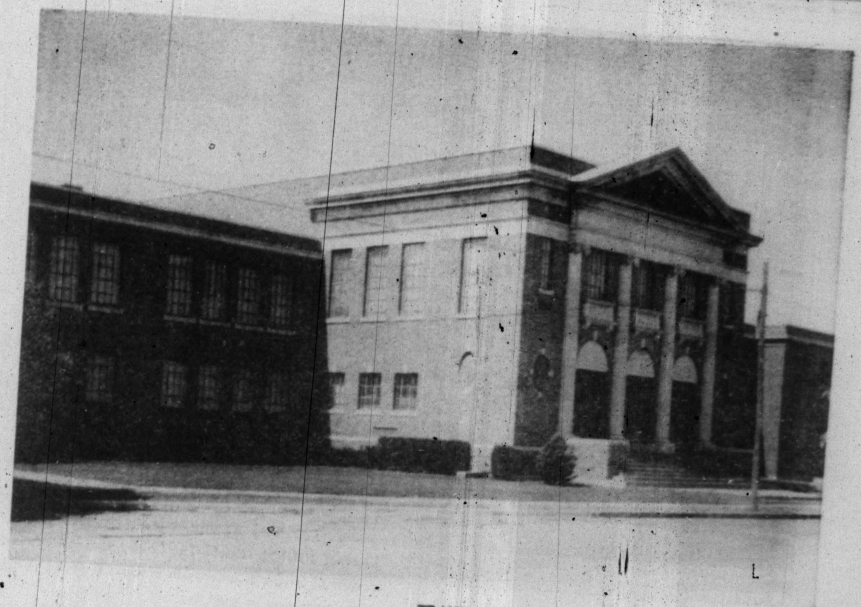

TRAVIS JUNIOR HIGH — Travis Junior High School, above, serves students in the east half of Snyder.



A Good Place To Stay!

- Telephone In Every Room
- Vented Heat
- Refrigerated Air
- TV's — Also Apartments

We Appreciate The Opportunity To Serve You.

Motel Cactus

2211 25th. Phone HI 3-6323



Use Our Cash & Carry And Save Money!

Your Clothes Get The Best Of Care . . .
And Your Patronage Is Always Appreciated!

Next Time Send Them To . . .
Billy Wayne Thompson

Billy's Cleaners

2503 Avenue U Phone HI 3-4991

Security Plus Career Equals Progress



- Instructions In All Phases Of Beauty Culture
- Advanced And Refresher Courses For Licensed Operators
- Supervision By Three Licensed Instructors

Visit Us For Your Beauty Work
ALL SERVICES ..... 1/2 PRICE

JESSIE'S BEAUTY COLLEGE

2207 Ave. S Phone HI 3-9377

"One Of The Most Modern Shops In West Texas"



12 OPERATORS TO SERVE YOU

Our Operators Are Expertly Trained Stylists Who Specialize In Individualized Hair Shaping And Styling To Accentuate The Most Attractive Features.

MODERN BEAUTY SALON

[illegible] 40th. St. Phone HI 3-9386

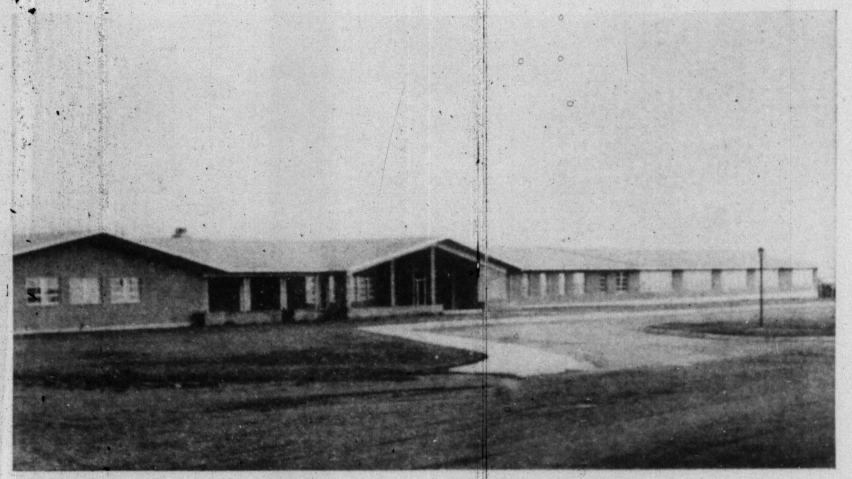

LAMAR JUNIOR HIGH—The Lamar Junior High is the newest of Snyder's junior high schools. It serves students in the west half of the city.

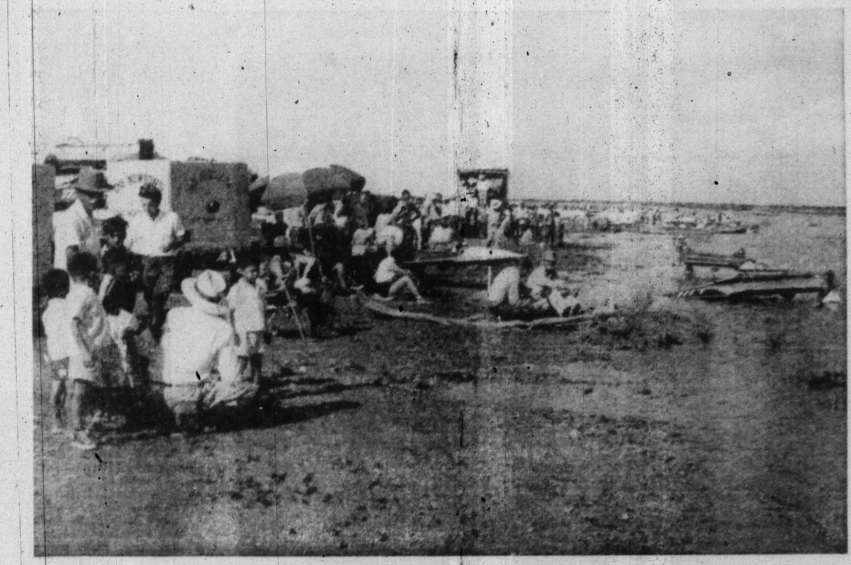

BOAT RACES—Crowds throng the shores of Lake J. B. Thomas to witness boat races. Lake Thomas, the Colorado River Municipal Water District's huge reservoir, is located some 17 miles southwest of Snyder. With a capacity of 204,000 acre feet, it supplies water for Snyder, Big Spring and Odessa, and also is one of West Texas' most popular recreation areas.

2 SHOPS - SERVING WEST TEXAS



SNYDER



LAMESA





Lynn Fenton, Owner; Ray Weber, Snyder Asst. Mgr.

SPECIALIZED SHOPPING

afforded by Dad & Lad during our nine years of existence in Snyder has proved so popular that we're now running a similiar outlet in Lamesa, established in 1957 and each gives the other buying power to assist us in giving our customers even better quality for considerate prices. We feature complete alterations at no extra charge — including suits and pants and also shirts. We are also proud of our fine, free gift wrapping.

FENTON'S DAD & LAD STORE

Snyder — Northeast Corner Of Square

Phone HI 3-6111

PROUDLY SHARING

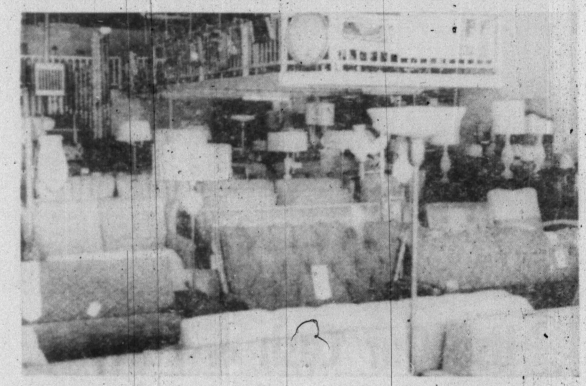

SNYDER'S GOLDEN FUTURE

Featuring Complete Home Furnishings

We feature maple lines in bedroom and dining room furnishings as well as Early American, modern and French Provincial in others. We also serve as floor covering headquarters through our selections of Alexander-Smith and Firth room size wool rugs, Armstrong lineoleum and Sandran rugs . . .

THANK YOU . . .

We're Proud To Have Been A Part Of Snyder's Significant Growth During Our 12 Years In Business Here. We Take This Opportunity To Thank Each And Everyone For Your Continued Patronage Over The Years. We Hope To Serve You Again And Again In The Years To Come.

D



M. M. O'REAR CECIL OSBORNE HAZEL HILL

O'REAR FURNITURE COMPANY

904 26th. St. "Where Home Begins" Phone HI 3-4141

Phone HI 3-6111

904 26th. St.

"Where Home Begins"

Phone HI 3-4141



SUMMER RECREATION — Youngsters witness a demonstration of diving equipment at the swimming pool in Towle Memorial Park. The Towle Park Pool is one of two operated each summer in Scurry County Park system. The parks also provide facilities for many other recreational activities, such as, picnicking, reunions, baseball, croquet, tennis and general playground activities.

WE SALUTE A PROGRESSIVE SCURRY COUNTY

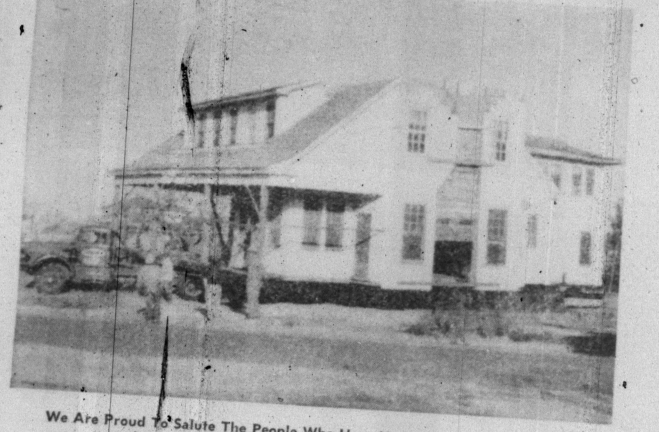

We Are Proud To Salute The People Who Have Had A Part In The Progress Of Scurry County And Snyder In All Its Phases. We Also Wish To Take This Opportunity To Thank The People Who Over These Past Years Have Made Bigham & Sons The "First Thought" When It Comes To House Moving.

LOCAL OR LONG DISTANCE BUILDING MOVING

"No Job Too Large Or Too Small"
Snyder — P. O. Box 423

Locations In
Lubbock, Hobbs, N. Mex. & LeFors

W. K. BIGHAM & SONS
HOUSE MOVERS

Big Spring Highway

Turnkey Jobs

Phone HI 3-5892



EAST ELEMENTARY SCHOOL — The East Elementary School is one of several school buildings constructed in 1952. It serves elementary pupils in the Southeast part of the city.

Shopping Center Convenience



Friendly Atmosphere — Multiple Convenience Of A Shopping Center

WE THANK YOU . . .

For Your Wonderful Acceptance Which Has Enabled Us To Grow From A Small Grocery To A Super Market. We Are Proud To Be A Part Of This Progressive Community And Hope To Serve You Again And Again In The Future.

School Kids Go For Lieb's Barbecue . . .
Mom And Dad Are Delighted With All Selections Plus Budget Prices
. . . Come By And See Us . . . You'll Agree!

Lieb's Paint Store — Cactus Paints
Department Of Lieb's Super Market

LIEB'S SUPER MARKET

Big Spring Highway

Member Of Independent Grocers, Inc.

Phone HI 3-9154



Our Contribution To Snyder's Golden Future . . . Producing a better and better seed for Scurry County's progressing farm economy, that's been the continuous objective during some 35 years of exhaustive efforts of Von Roeder's to develop the hardiest, yet best-producing seed that is available to this area.



Seated: Nolan Von Roeder and Bentley Baize. Standing Max Von Roeder and R. B. Von Roeder inspect a stalk of cotton from Von Roeder's breeding block.



Cotton stripper harvesting a typical field of Von Roeder seed cotton. We're experimenting, testing and re-testing all the time to keep the qualities of our cotton apace with the times while still retaining its original selling qualities.

WHY NOT GET THE ULTIMATE IN MOTORING PROGRESS WITH TEXACO

FIRE CHIEF And SKY CHIEF GASOLINES



W. A. McGLAUN
Texaco Distributor
Texas Co. Sales
1500 Ave. Q Phone HI 3-3472

We Cordially Invite You To Stop With Any Of These Friendly Texaco Dealers!



GLENN BOWLIN
1401 Ave. S



D. J. WAY
3701 Ave. S



O. L. HAMMIT
900 25th St.



KENNETH HEAD
601 E. Hwy.



G. E. DANIEL
2300 25th. St.













POPULAR PLAYGROUND—Playground equipment for all ages is provided in Scurry County's Towle Memorial Park, located in south Snyder.

PROGRESS

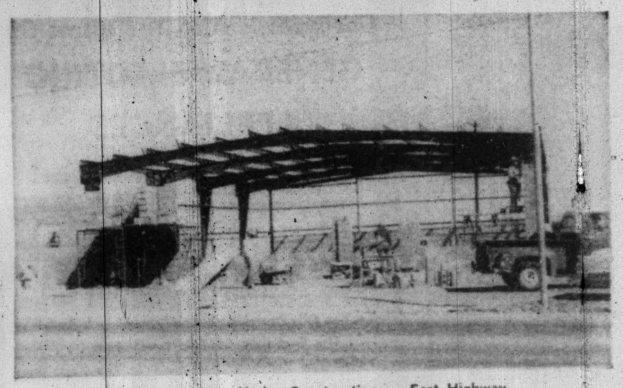

Our New Home Under Construction — East Highway

We Are Striving To Keep Pace With The Needs And Progressive Advances Of Scurry County Farmers. To Better Accomodate Your Needs We Are Moving To A Larger Plant On The East Highway. Construction Is Now Underway And We Hope To Be Relocated In The Near Future. Thank You For The Acceptance We Have Experienced The Last Eight Years.

- SNYDER
- SCURRY COUNTY
- JOHN DEERE EQUIPMENT

Farmers — We Invite You
Come By And See
The J. D. 77 STRIPPER

KEY BROS. IMPLEMENT CO.

2303 25th. St. JOHN DEERE DEALERS Phone HI 3-6221

A GOLDEN FUTURE
+ SNYDER And
+ Cotton Producers

Of Texas And Oklahoma

Von Roeder Western Storm-Proof Cotton Seed Now Bred FOR

- Efficient Machine Stripping
- Tight Bowls Also Lessen Quality Damage Through Late Rains
- Wilt Resistance N-E-X-T



Here's evidence of our continous vigil to provide better and better cotton for the Conditions of Snyder area growing. This is a test block, each row representing a different variety or different conditions.

Von Roeder Seed Farms

Lamesa Highway Phone HI 3-3341



NORTHEAST ELEMENTARY SCHOOL—The Northeast Elementary School is housed in one of the newer buildings of the Snyder Public School System.

WE SALUTE SCURRY COUNTY PROGRESS!

We Are Proud Of Our Service To The People Of Snyder. Our Firm And Each Member Of It Are Willing And Able To Aid You In Your Desire Of The Very Best In New Or Used Cars. We Invite You To Call On Us For Skilled Help At Any Time.

CHEVROLET AUTHORIZED SALES AND SERVICE

"MORE PEOPLE DRIVE CHEVROLETS THAN ANY OTHER CAR!"

More Value — CHEVROLET — Thats' Why

LAMB CHEVROLET CO.

25th. & Ave. H — Phone HI 3-5456

DUNNAM Bros. MATTRESS FACTORY

MANUFACTURERS
Of
Orderpedic — Kingsdown
Health Unit

MATTRESSES
And
Living Room Furniture

CONGRATULATE THE INDUSTRIES OF THIS AREA!

2302 Avenue S — Phone HI 3-4142

ENJOY REAL MOTORING PROGRESS WITH GOODYEAR

SNYDER AND AREAS

Car, Truck And Tractor Tire Sales
And Service Headquarters

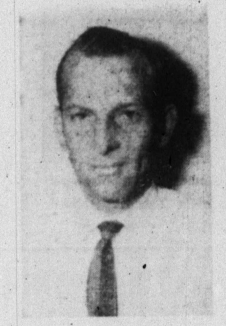

BURL LOVING
Manager



L. D. WEAVER
Budget Manager



DON HAMILTON
Serviceman



WANDA JONES
Bookkeeper

Our Friendly Courteous Staff Are Eager To Assist You With Any Of Your Needs . . . Stop In Next Time You're In Town!



REMEMBER!!

Goodyear Is Also The Home Of
GENERAL ELECTRIC APPLIANCES
Priced To Suit Your Budget!

WE PAY TRIBUTE

To The Oil, Agriculture And Ranching Industries . . . The Backbone Of This Great Area . . . We Thank You For Your Patronage In The Past. We Pledge To Give You The Same Satisfactory Service In The Future. Serving You Has Been A Pleasure!

More People Ride On — GOODYEAR — Tires Than Any Other Kind . . .

GOODYEAR TIRES — **GOODYEAR SERVICE STORE**
EAST SIDE OF SQUARE — BURL LOVING, MGR. — Phone HI 3-6162

Snyder — A Golden Future —
Progress Edition of The Snyder Daily News — 1961

Snyder — A Golden Future —
Progress Edition of The Snyder Daily News — 1961

LAIRD CHEVROLET CO.
25th. & Ave. H Phone HI 3-5456

2302 Avenue S Phone HI 3-4142

EAST SIDE OF SQUARE BURL LOVING, MGR. Phone HI 3-6162

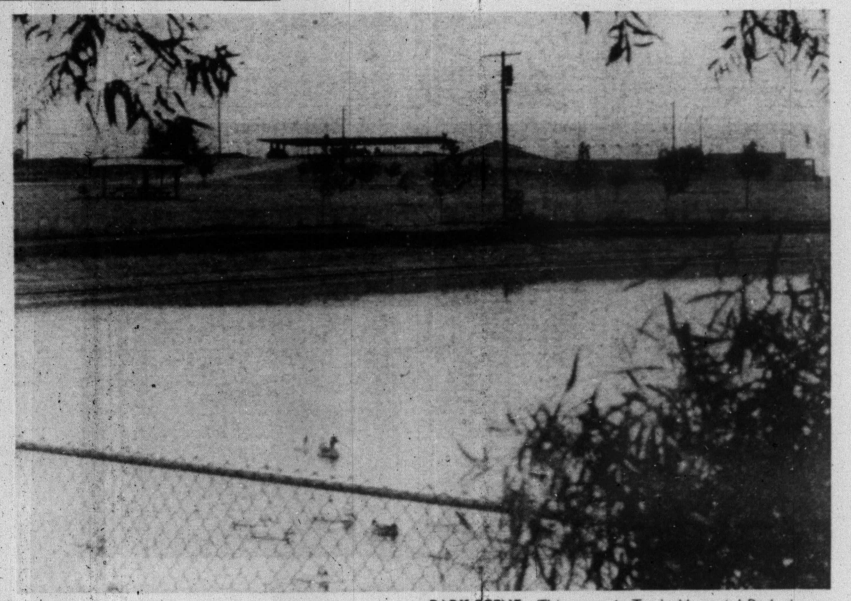

PARK SCENE—This scene in Towle Memorial Park shows several of that recreation center's facilities. In the foreground is the "duck pond," with a picnic area at upper left. In the upper center is the pavilion, which is popular for large gatherings, and behind the pavilion is the exhibition building.

Snyder — A Golden Future —
Progress Edition of The Snyder Daily News — 1961

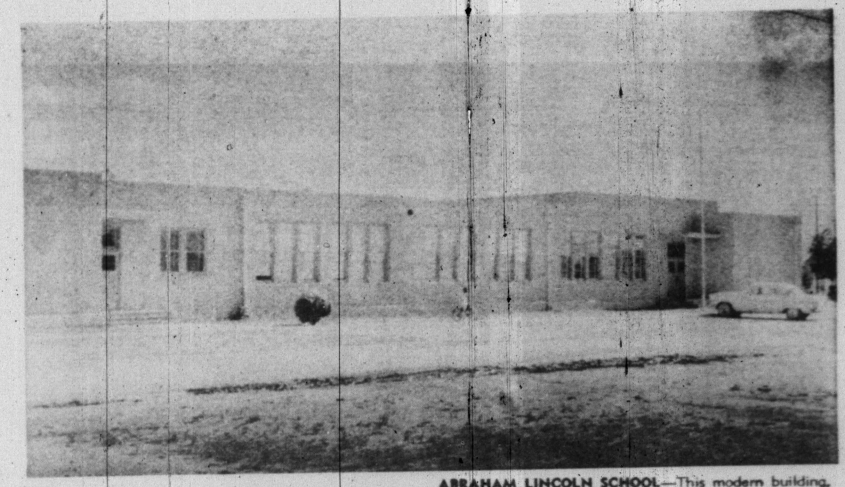

ABRAHAM LINCOLN SCHOOL—This modern building, contemporary to other school construction completed in the past decade, provides facilities for the Abraham Lincoln elementary and high schools.

DENSON Gulf & Sporting Goods

"COMPLETE SUPPLIES FOR THE SPORTSMAN"

YOUR AUTHORIZED DEALER FOR

MERCURY & JOHNSON OUTBOARD MOTORS

PLUS:

- Fishing Tackle • Guns
- Ammunition • Camping Supplies
- Hunting Accessories & Licenses

AND

THE WIDEST ARRAY OF BOATS IN THIS AREA!

WE ALSO FEATURE THE GREATEST NAME IN SCOOTERS...
CUSHMAN

THANK YOU

We take this opportunity to thank you, the people of this great area for your wonderful acceptance. We invite you to visit us often in the future.

We'll do our utmost to please you.

EXPERT
Boat & Motor Repair

24-HOUR WRECKER SERVICE

300 EAST HIGHWAY PHONE HI 3-3912

COMING TOGETHER IS THE BEGINNING—
STAYING TOGETHER IS COOPERATION—
WORKING TOGETHER IS SUCCESS.



GUY SULLIVAN - OWNER

FIRE — AUTO — LIABILITY
WORKMEN'S COMPENSATION
NON-CANCELLABLE HOSPITALIZATION

EQUITABLE LIFE ASSURANCE SOCIETY

- Mortgage Cancellation
- Retirement
- Educational
- Non-Cancellable Salary Protector

FARM — RANCH
HOME — COMMERCIAL LOANS

PHONE
HI 3-7613 — BUSINESS
HI 3-9318 — BUSINESS
HI 3-5600 — HOME

SULLIVAN INSURANCE AGENCY

LOCATED IN '66' CENTER - EAST HIGHWAY — SNYDER, TEXAS



CENTRAL ELEMENTARY—This school serves pupils living in the center elementary district of the city and is the oldest elementary school in the system, although it has been enlarged and remodeled in recent years.

Snyder — A Golden Future —
Progress Edition of The Snyder Daily News — 1961

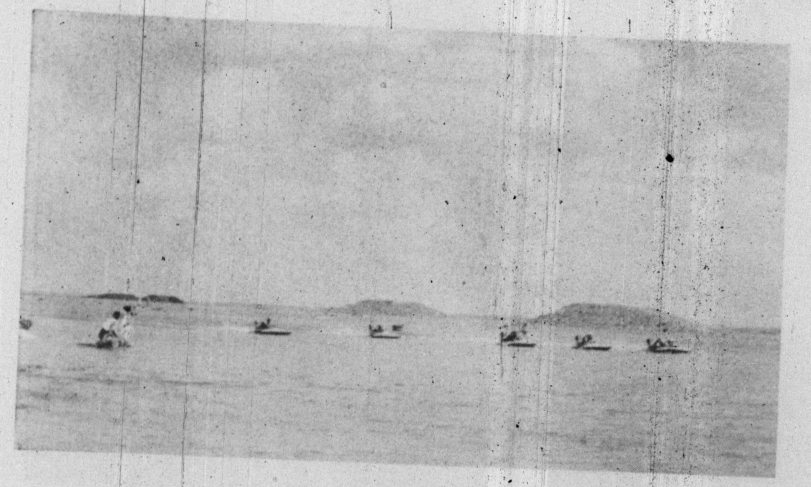

A DAY AT THE RACES—Boats competing in a race at Lake J. B. Thomas flash by the shore as some eager spectators cling to a vantage point just off shore. The mounds in the background are man-made for servicing oil wells located in the lake basin. Lake Thomas is located 17 miles southwest of Snyder, and is the city's source for a bountiful water supply.



Bill and Irene Fisher

We Serve A 9 County Area With . . .
Tobaccos, Candy And Sundries

We are proud to be a part of the Snyder Area . . . proud to serve this community as a wholesale outlet delivering supplies to area stores. We Appreciate each opportunity to serve our community and thank everyone for making our continued growth possible.

SNYDER WHOLESALE CO.

408 30th. St. Phone HI 3-5622



If It's Office Supplies . . .
We Have What You Need!

Thanks to the many customers who have made our years in Snyder Successful ones . . . It has been a pleasure to serve you and in the future we will endeavor at all times to keep you, our customers, supplied with your every need in office supplies, office furniture, office machines, hallmark cards, etc. We want to serve you.

BENNETT
Office Supply

1819 25th. St. Phone HI 3-7202

BOWL

WHERE THE 'FIRSTS' ARE BOWLED!

Snyder's Only 300 Game
Frankie Minton

SNYDER'S ONLY SANCTIONED 700 SERIES
Frankie Minton — 731
Jim Tatum — 721 and 704
Dan Gogburn — 708

SNYDER'S ONLY LADIES SANCTIONED 600 SERIES
Joann Richardson — 602

SNYDER LANES

Mr. & Mrs. J. L. Bunch — Props.
Lamesa Highway Phone HI 3-4811



Serving The Oilfield, Industry In The Snyder Area With

A Complete

ELECTRICAL SERVICE!

We Appreciate The Opportuity To Serve You

Southern Electric, Inc.

Clairemont Road Phone HI 3-5302 or HI 3-5500

Snyder — A Golden Future —
Progress Edition of The Snyder Daily News — 1961

408 30th. St.
Phone HI 3-5622

Office Supply
1819 25th. St.
Phone HI 3-7202

SNYDER LANES
Mr. & Mrs. J. L. Bunch — Props.
Lamesa Highway
Phone HI 3-4811

Clairemont Road
Phone HI 3-5302 or HI 3-5500

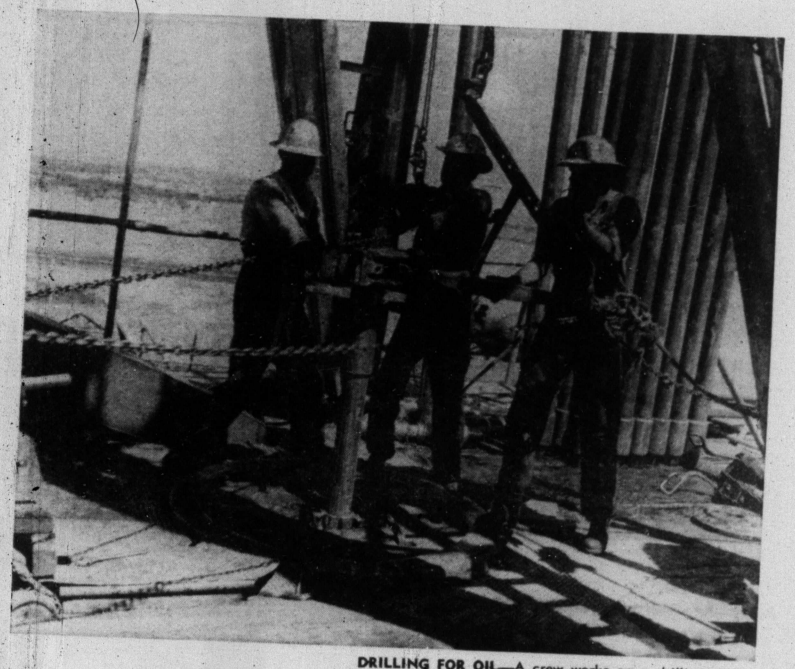

DRILLING FOR OIL—A crew works on a drilling rig in Scurry County to expand the oil fields which have been a major factor in the area's economy since 1948.

STRESSING QUALITY Y-O-U CAN AFFORD



We Feature A Wide Range
Of Gift Selections
Plus

Williams Jewelry strives to offer the discriminating touch to those who desire it in exclusive brand names and those we have available include Lenox, Franciscan, Flintridge, Haviland, Castelton and Royal Doulton in chinas; Fostoria, Tiffin and Lotus in Crystals; Wallace, Reed & Barton and Heirloom in sterling; Wyler, Omega, Tissot, Universal Geneve, Bulova and Elgin in watches; Hobe, Napier, Alice, Caviness, Panetta and baby's Ballou in costume jewelry plus Krementz in fine gold overlay for men and women.

THANK YOU . . .

For Your Acceptance. It Has Enabled Us To Grow With This Progressive Community. We Look Forward To Serving You Again And Again In The Future.

Williams
JEWELRY

West Side Of Square

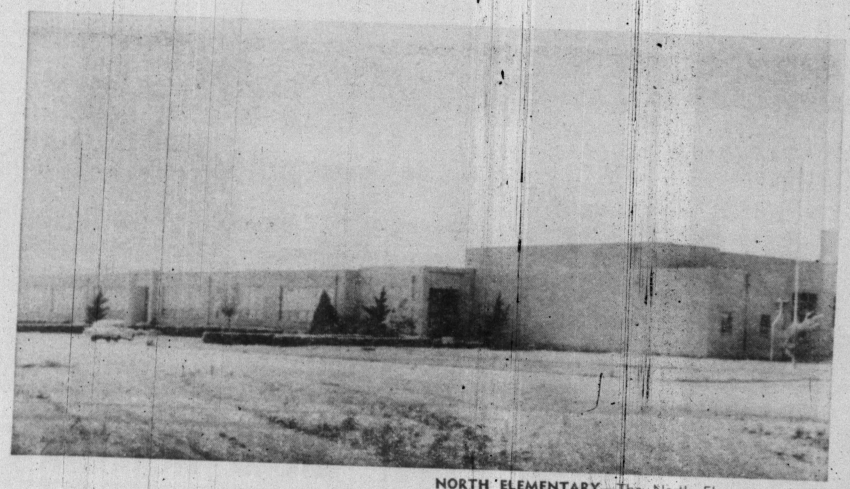

NORTH ELEMENTARY—The North Elementary building serves pupils in the northwest district of the Snyder Public School System.



Open 7 a.m. To 10 p.m. For Your Convenience!

Rainbow Market has been a part of Snyder for 12 years . . . featuring brands you know at prices that will save you money. We want to thank everyone for making our years successful ones and pledge to bring you the best possible in Snyder's Golden Future.

We Want To Serve You!

RAINBOW MARKET

1614-25th. St.
Hours: 7 a.m. to 10 p.m.
Phone HI 3-3802

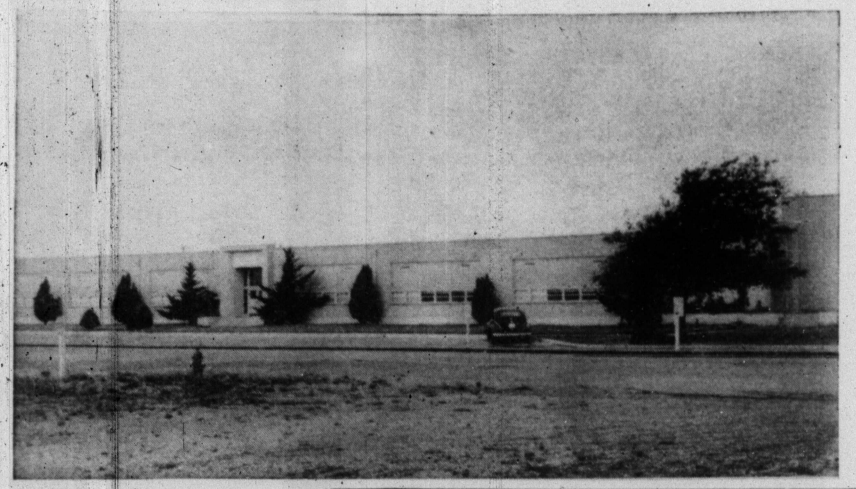

WEST ELEMENTARY — The West Elementary School, which shares the largest campus in Snyder (39 acres) with Lamar Junior High serves pupils in the southwest area of the city.



We're Headquarters In This Area For . .

York and Carrier ICE MAKERS

• SALES • SERVICE • RENTALS

• Air Conditioning • Heating • Duct Work

Hicks Air Conditioning

1812 30th. St. Phone HI 3-7161

HEAD TRACTOR CO.

MASSEY-FERGUSON

. . . PROUDLY SERVING AGRICULTURE INDUSTRY

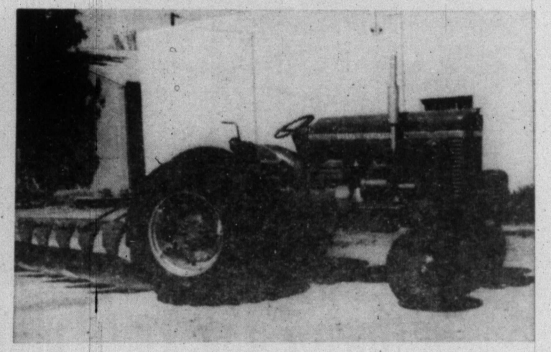

MASSEY FERGUSON EQUIPMENT TO FIT ANY VIEWPOINT!

SEIBERLING TIRES

THANK YOU . . .

We are proud to be a part of the great agriculture industry of this area . . . We take this means of thanking you for your patronage in the past and hereby pledge to strive to render better than ever service in the future!

HEAD TRACTOR CO.

2211 Ave. S

Snyder — A Golden Future —
Progress Edition of The Snyder Daily News — 1961



LONELY PUMP—An oilwell pump performs its chores in one of Scurry County's prolific oilfields. Such scenes are common in several areas of the county.



BILL KING PORTER KING

The Oldest Appliance Store In Snyder Is Headquarters For

FRIGIDAIRE

• Refrigerators • Freezers • Ranges

Porter King Has Been A Snyder Businessman Since 1921. Bill Has Been With The Firm Since 1949.

We Welcome The Opportunity To Serve You

KING & BROWN

1914 25th. St. Phone HI 3-3102

HELPING BUILD TOMORROW'S MEN



By Supplying This Area With

The Very Best In Sporting Goods

NATIONALLY ADVERTISED BRANDS

• Spalding • Ike
• Wilson • MacGregor
• Cramer • Broderick
• Rawlings • Southern
• SpanJeen • Southland
• Riddell • Red Fox • Sands
• Converse • Nokona

THANK YOU . . .

We would like to take this opportunity to thank each and everyone in this area for your patronage. It has certainly been appreciated. We will do everything possible to merit your support in the future.

Mr. & Mrs. D. V. Marcum

CANYON REEF SPORTS CENTER

1908 Big Spring Highway Phone HI 3-4983

Snyder — A Golden Future —
Progress Edition of The Snyder Daily News — 1961

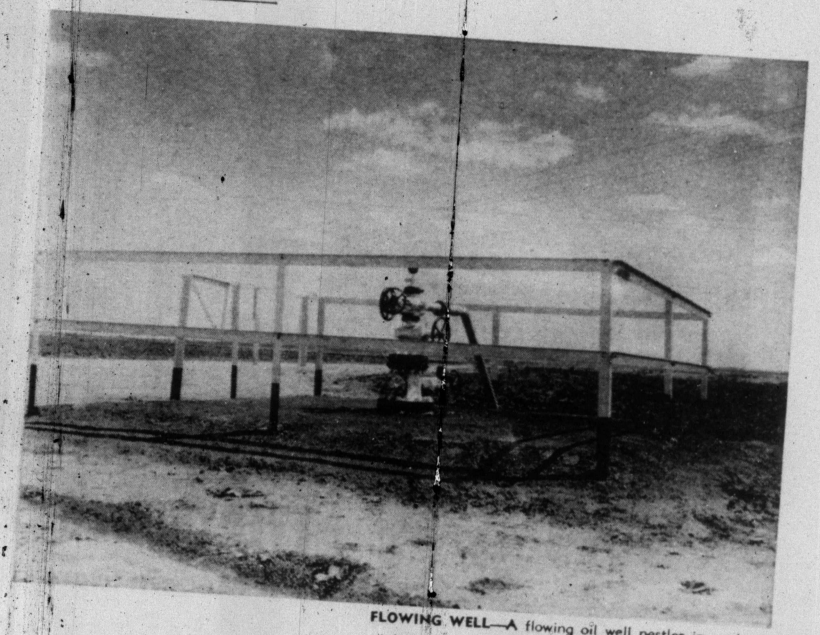

FLOWING WELL—A flowing oil well nestles in a plowed field on a Scurry County farm. Oilwells dot many of the county's farms and ranches.

Keeping In Step With Snyder's Golden Future



. . . . featuring exciting selections in exclusive ladies' ready to wear.
. . . . We are delighted with the acceptance of our famous brand names — Rothmoor coats and suits, Georgia Bullock, Caryle, Fred A. Block dresses and Gay Gibson and Carole King in juniors plus famous cotton lines of Nelly Don and L'Aiglon and Bobby Brooks, Koret and Jantzen in sportswear.

Gray's Style Shop
West Side
Of Square

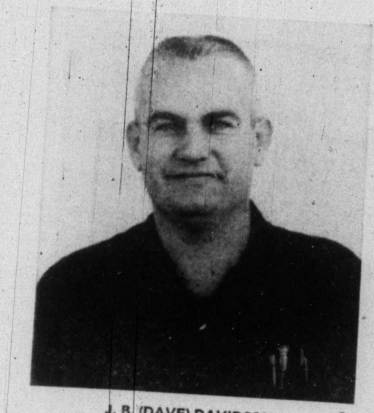

J. B. (DAVE) DAVIDSON

SERVICE WITH A SMILE . . .
Particular People Like Our Service
STANDARD OIL PRODUCTS
- Atlas Tires And Batteries
- Electronic Wheel Balancing
- Expert Washing-Lubrication

"We Take Better Care Of Your Car"
We'll Be Looking For You

2 LOCATIONS TO SERVE YOU!



DAVE'S CHEVRON
2311 Ave. S
Phone HI 3-7402
Free Pickup & Delivery

STANDARD SERVICE CENTER
Lamesa Highway
Phone HI 3-9123
Free Pickup & Delivery



THANK YOU
The People Of Snyder For Your Patronage. Serving You Is A Pleasure. We Cordidally Invite You To Visit Us Again And Again In The Future!

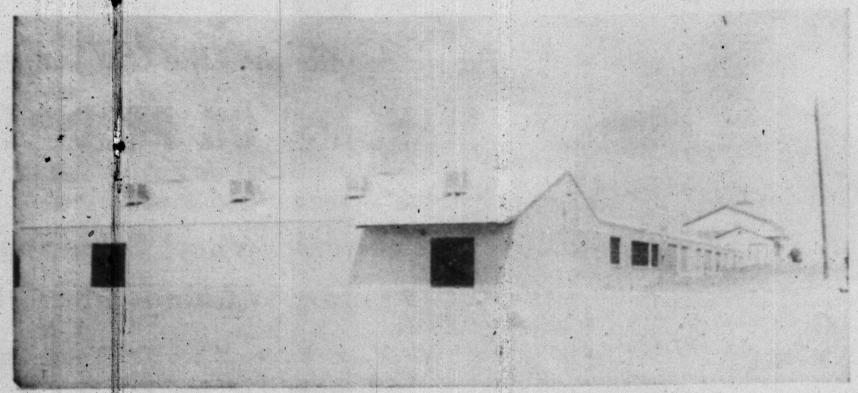

PAROCHIAL SCHOOL — The Katherine Ryan School, established during the post decade as the city's first parochial school, is operated here by St. Elizabeth's (Catholic) Church.

HELPING TO BUILD A GROWING SNYDER!

We Are Proud Of The Many Homes That We Have Built In This Area!

OVER 250 HOMES

Builder Of Many New Brick Homes On Ave. A, B and Hill Ave.

OUR BEST WISHES TO THE MEN OF THE OIL INDUSTRY!

JERALD SMITH, BUILDER

3601 Hill Ave. Phone HI 3-3639

SNYDER BUILDING SUPPLY

106 East Hwy. Phone HI 3-5983

18 YEARS SERVICE

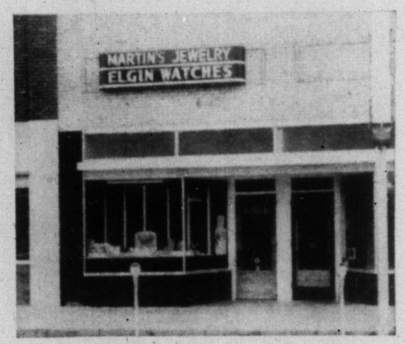

"For Pride And Satisfaction Buy Your Jewelry From Martin's"

JEWELRY & WATCH REPAIR

WE APPRECIATE Your Patronage Over The Years And Hope To Be Of Service To You Many Times In The Bright Future That Lies Ahead For Snyder And Area.

MARTIN'S JEWELRY

South Side of Square





QUALITY . . .

Is Featured At Everybody's

Quality foods are always your best buy and we feature the finest in foods and meats. Shop our complete store for the brands you know . . . the brands that give you more for your money. In our meat department we feature U.S.D.A. Choice Heavy Beef . . . the best in fine eating.

EVERYBODY'S . . .

A Modern Store Designed To Take Care Of Your Food Needs!

We have been a part of Snyder for over 12 years . . . In 1960 we moved to our present location . . . A new and modern building designed to make your food shopping easy and a pleasure.



We Will Be A Part Of Snyder's Golden Future . . .

WE SALUTE

• The Oil Industry • Farmers • Ranchers • And Individuals

Who Are Taking A Part In The Growth Of This Modern City . . .

CASH Everybody's GROCERY

Snyder — A Golden Future —
Progress Edition of The Snyder Daily News — 1961

Snyder — A Golden Future —
Progress Edition of The Snyder Daily News — 1961

3601 Hill Ave. Phone HI 3-3639

SNYDER BUILDING SUPPLY
106 East Hwy. Phone HI 3-5983

JEWELRY
South Side of Square

GROCERY

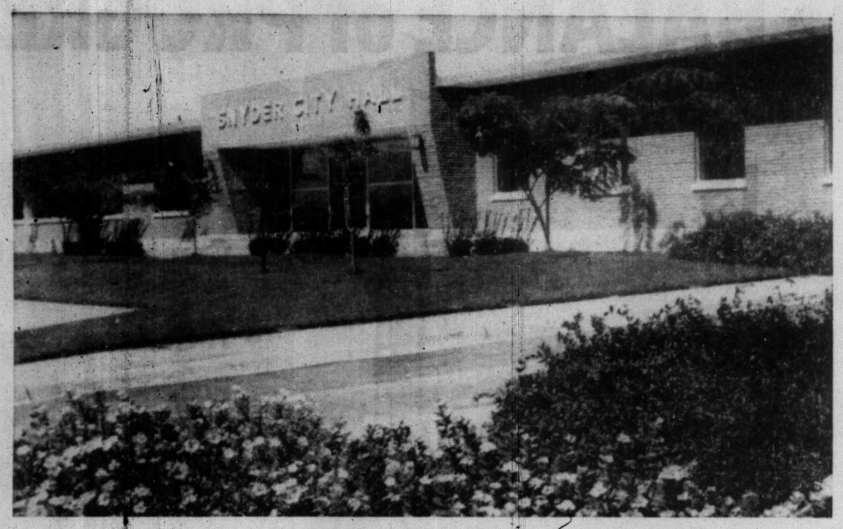

SNYDER'S CITY HALL—Snyder's new city hall, completed two years ago, presents this landscaped setting just northwest of the downtown business district.

Snyder — A Golden Future —
Progress Edition of The Snyder Daily News — 1961



FIRE STATION—This is Snyder's Fire Station No. 3, located on El Paso Avenue at Thirty-fourth Street. It is the newest of the three fire stations which offer protection to Snyder residents.



your friendly druggist since 1920

We're proud of our years in this great community . . . appreciative of the patronage of our many fine customers through the years who have made it possible for our continued success.
We are looking forward to the future . . . striving for those things which will make it possible for us to better serve you.
We want to be a part of your golden future.

Stinson Drug
NORTH SIDE OF SQUARE

CONGRATULATIONS SNYDER AND SCURRY COUNTY FOR YEARS OF PROGRESS

THAT EXTRA SERVICE
To Do A Little More For Our Customers . . . And Offer More Than A Turn-Key Casing Pulling Outlet:

- WE PROVIDE THE POWER TO DISLODGE STUCK DRILLING BITS.
- WE DISLODGE STUCK CASING IN DRILLING OR WORKOVER OPERATIONS.

WE PURCHASE WELLS AND LEASES FOR SALVAGE

D & M
CASING PULLERS
To Call Midland Office: MU 2-7758
Lubbock Hwy . Snyder HI 3-5146



CONSTRUCTION PROJECT—Highways and railroads are virtually entwined in this scene of a construction project near Snyder which required moving of rails to make room for a new highway.



HEADQUARTERS FOR GREATER WHOLESALE
VALUES IN AUTO PARTS
EVERYBODY GETS IT WHOLESALE.

Machine Shop Service
Motors Completely Rebuilt

SIMPLEX
Motor Parts

2505 Ave. U — Phone HI 3-5406



You'll Find It At Whites!

- Tires
- Batteries
- Seat Covers
- Toys
- Games
- Air Conditioners
- Auto Accessories
- Appliances
- Television
- Tools
- Paint

And Hundreds Of Other Items . . .
All At Real Bargain Prices

White's Auto Store
East Side of Square — Phone HI 3-6952



Electric Motor Rewinding & Repair
Oil Field Service

Canyon Electric Co.
Big Spring Highway — Phone HI 3-6518

The BALANCE of PROGRESS

IS DEPENDENT UPON

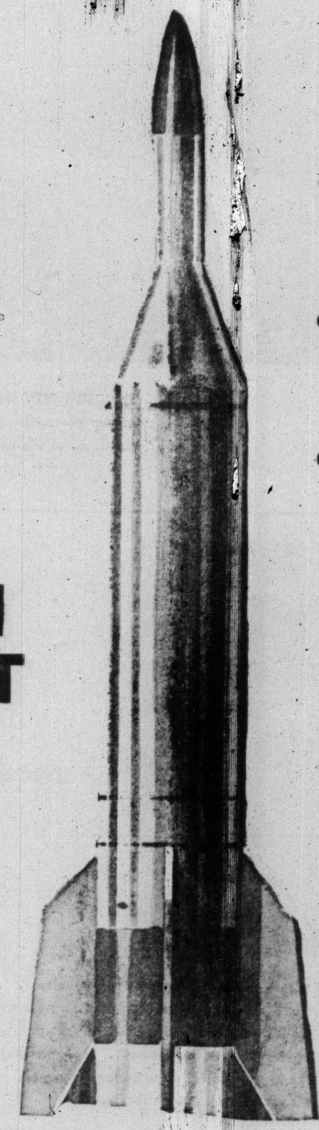

- A Constructive Community Attitude
- A Genuine Desire For Improvements
- A Willingness To Work For Progress
- A Strong Chamber Of Commerce

Snyder Chamber Of Commerce

Snyder — A Golden Future —
Progress Edition of The Snyder Daily News — 1961

Snyder — A Golden Future —
Progress Edition of The Snyder Daily News — 1961

Phone HI 3-6518

East Side of Square

Phone HI 3-6952

Snyder Chamber of Commerce





MORE BEAUTIES—Lady Falls, 1961 Miss Snyder, won special acclaim because she performed despite a foot injury which required that she go on the stage minus one shoe. At right is the first Miss Snyder ever crowned here. She is Nancy Teague, who earned the title in 1951.



Donnie's . . . Where The Customer Is Queen
• • • And The Hair Stylists Take Pride In Every Hair-Do!

We Welcome The Opportunity To Serve You.

DONNIE'S BEAUTY SERVICE

1909 40th. Phone HI 3-5341



A Complete Selection Of
CARPET
AT A PRICE YOU WANT TO PAY!
We Lay It Ourself and Do Everything Possible to Give You The Perfect Job.

CUSTOM CARPETS

Jeff DeShazo

1902 37th. Phone HI 3-9511

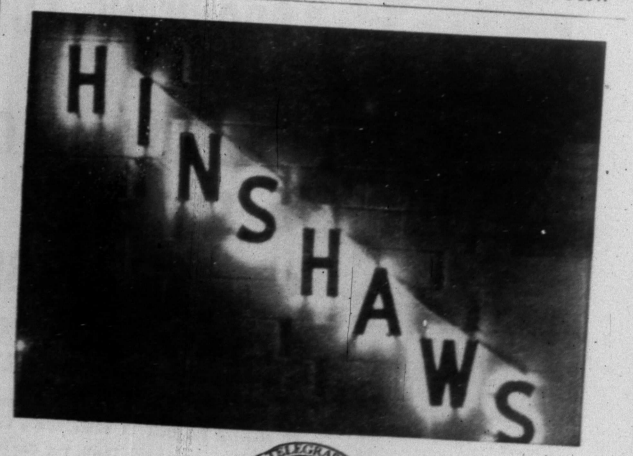

FLOWERS TELEGRAPH COMPANY
Send Flowers Worldwide
INTERFLORA



HOW IT WAS LONG AGO—Snyder's Post Office, 1915 vintage, is shown in the background. Posing in the buggy in the foreground were Wilson Camp and B. L. Higgins. The picture was made on April 11, 1915, and was made available to the Daily News by B. L. Higgins of Cleburne.

'Selling Through Service'
SINCE 1941
• NAME BRAND APPLIANCES
• QUALITY FURNITURE

At Roe's There is an Appliance to fit everyneed of your modern kitchen. A Refrigerator in a size to fit the desired space . . . a home freezer, kitchen range, washer, dishwasher . . . you'll find a favorite in our large selection of G. E. Appliances.

At Roe's you will find the furniture to blend in with your every home decor. Quality furniture for service and lasting looks is available in period or modern furniture. Come in and look at the large selection. We want you for a customer.

APPLIANCES . . .
GENERAL ELECTRIC

• FREEZERS
• RANGES
• DRYERS
• REFRIGERATORS
• WASHERS
• AIR CONDITIONERS

Zenith
• TV's • STREOS
• RADIOS

Gen. Electric
Black and White
Or Color



FURNITURE BY . . .
• Stanley • Hooker • Kroehler • Tell City
• Berkline • Custom Design • Edson Hicks

Kitchen Aid Dish Washers
G. E. And Sunbeam Vacuum Cleaners

We Appreciate Your Patronage

Roe's
FURNITURE & APPLIANCE
HIGHLAND SHOPPING CENTER

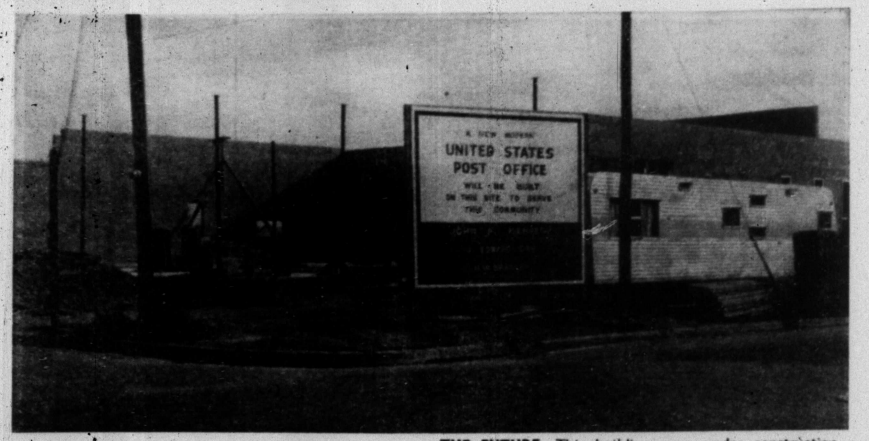

THE FUTURE—This building, now under construction at Avenue R and Twenty-fourth Streets, will be Snyder's new Post Office.

Borden's

...Have A Part In Progressive Scurry County!

The Borden Co. is the largest producer of raw milk in Scurry County . . . And, we salute the modern dairy farmers who make this industry an important part of the Scurry County Economy.

Borden's

...Fine Dairy Products

Are Available At

Your Favorite Grocery Store

Our Best Wishes To The Men Of The Oil Industry!

...Oil Keeps America Strong,

...Borden Products Help To Build Strong Bodies!



We Appreciate Your Patronage!



CAPROCK MATERIAL CO., INC.

2300 AVE. Q

PHONE HI 3-4522





JEAN SADLER
General Manager



AUBREY SMYERS
Office Manager

FLEET OF MODERN EQUIPMENT

PROVIDING COMPLETE SERVICE

IN

- READY MIX CONCRETE
- SAND
- GRAVEL
- BUILDING BLOCKS

PROUD TO BE A PART OF THIS GREAT AREA . . .

Continously Serving Snyder And Surrounding Area With Quality Concrete And Building Material For Over 11 Years. We're Looking Forward To Helping Snyder Grow In The Golden Years Ahead. We Thank You For Your Patronage.

"SNYDER'S OLDEST AND MOST RELIABLE CONCRETE SUPPLIERS"

Patronage!

"SNYDER'S OLDEST AND MOST RELIABLE CONCRETE SUPPLIERS"



BEAUTY, 1960—Miss Sherene Gladson copped the title of Miss Snyder of 1960. The Miss Texas contest, sponsored by Snyder Jaycees, is an annual event, and the local winner competes for the state title each year.

GET THE NEW ALLSTATE HOMEOWNERS PACKAGE POLICY AND SAVE!

Includes fire, windstorm, theft, and family liability insurance. Call today.

BOB MORRISON
Phone HI 3-4676
SEARS ROEBUCK CO.

You're in good hands with ALLSTATE Insurance Companies
HOME OFFICE: SKOKIE, ILL.



HOSPITAL—Scurry County's Cogdell Memorial Hospital, occupied in 1954 and enlarged to 100-bed capacity a year ago, provides the latest facilities for medical and surgical attention.

Wholesale & Retail MEATS

SUPPLIERS FOR

HOME FREEZERS

FOOD LOCKERS FOR RENT



THANK YOU

For Your Patronage . . . We Strive At All Times To Give You The Finest Quality Meats . . . We Cordially Invite You To See For Yourself In The Future!

"WHOLE BEEF, HALVES, QUARTERS OR BY THE POUND"

HEATH MEAT CO.

2003 25th.
HI 3-3111

CUSTOM SLAUGHTERING



ABE ROGERS





JAY ROGERS

45 YEARS A PART OF SNYDER'S BUSINESS PICTURE!

It has been our good fortune to share in the history and growth of Snyder for 45 years . . . 45 wonderful years which has made us deeply appreciative of the citizens who have had a part in molding Snyder into a city.

We are looking forward to Snyder's future with anticipation . . . watching it grow and making every effort to keep on the alert to supply the citizens with the right clothes from the latest in fashions.

We thank you for the patronage that has made our growth possible.

At Rogers . . . . .

For the Student and Young Man "H-I-S" — The new in natural Ivy Image.

For the Business Man, The Young Executive, For the man who wants to be well dressed for any occasion — Rogers offers "The Successful Look" — Let your clothes say nice things about you.

For the Junior Miss, the Fabulous Teen, The Sophisticated Co-Ed . . . we offer you the finest in fashions from Thermo-Jac.

For the Career Girl, the busy Housewife, the Young Grandmother, the Lady of Fashion, we offer you a multitude of budget priced fashions that allows you to look and dress like a model.

And of course shop for all the family for all occasions.

For the Junior and Prep Rogers shops the market to bring you the ultimate in high quality for that rugged little individual. Prices mom can't afford not to pay.

Rogers INC.

BEACON



On East Highway 180 At "Y" Of Hwy. 84 And 208

ONE OF THE NICEST IN THE ENTIRE SOUTHWEST





Here's the friendly personnel whose aim is to make guests more comfortable than ever and to remember their stay at the Beacon above all visits, anywhere.

We're very proud of our restaurant whose reputation for the finest of foods is second to none. For real eating enjoyment try one of our superb steaks. We feature the finest cuts of meats in the area.

MOTOR LODGE & RESTAURANT

40 LOVELY ROOMS and SUITES

- ALL TASTEFULLY DECORATED
- COMFORTABLY FURNISHED
- ALL ROOMS CARPET FOAM RUBBER PADDED

One Of The States Largest

MOTEL SWIMMING POOLS

FREE! 4 CHANNEL T. V. IN EACH ROOM

BACKGROUND MUSIC

In All Rooms And Restaurant

24-HOUR SWITCHBOARD SERVICE

With Phones In All Rooms



ELIZABETH AND WAYNE POTTS, PROPS.

Accomodations For Single, Doubles, Twins, And Family Units.

The Beacon also features a comprehensive heating and cooling system, chilled water cooling and hot water heating individually controlled in each room.

AAA MEMBER OF AAA

American Express — Diners — Hilton Carte Blanche Credit Cards Honored

For Reservations Call HI 3-3571

THANK YOU

For the wonderful acceptance we have enjoyed. The Beacon is known as the headquarters for visiting personnel of the many great industries of our area. We appreciate your patronage and cordially invite you to visit us again and again in the future. Every effort will be made to make your stay a Pleasant one.