Microfilm Center, Inc.
P.O. Box 45436
Dallas, Tx. 75235

TUESDAY

THE SNYDER DAILY NEWS

VOL. 22 NO. 243 SNYDER, TEXAS (79549) TUES., FEB. 8, 1972 8 PAGES 10c

The SDN Column

Tickets to the Chamber of Commerce banquet are priced at $4 each rather than $3.50 as we reported in last Sunday's issue of the Daily News. The mix-up occurred because we didn't think they would accept our suggestion. Some two or three weeks ago they were talking about charging $3.50 each for the tickets, and some concern was expressed over the possibility that the banquet revenue very likely would not be sufficient to pay for the banquet program. At the time, Chambers of Commerce in two other area towns were selling their banquet tickets at $5 each. So, the suggestion was that, since some of our neighbors were charing $5 each, perhaps Snyder could at least make it $4 even and in the process give a banquet a good chance to break even.

Anyway, they are going for $4 each and the program promises to be a good one.

George Nigh, the lieutenant governor of Oklahoma, who will be the banquet speaker, has made quite a name for himself in the Mid-west as a public speaker for various occasions. This will be his first appearance in this immediate area.

★ ★ ★

Some of the movie magazines reported recently that a former Snyderite, Richard Smedley, and a young actress, Lana Wood, are due to wed sometime in the near future. Miss Wood is the sister of Natalie Wood and has a prominent role in the two-part Disney television show, "Justin Morgan Had A Horse," which will be concluded next Sunday evening on NBC.

Smedley was active in drama at Snyder High School several years ago, and he and Lana Wood both were in "A Place Called Today."

Libby Brinner said she just happened to hear Mrs. J. W. Floyd, Smedley's grandmother who lives northeast of town, casually mention recently that Richard and Lana visited her a few weeks ago, and that the magazine reports were correct — they do plan to wed.

★ ★ ★

Rumors are flying now that there appears to be a reasonable chance that Snyder High and Lamesa High basketball teams will meet in a playoff to determine the winner of District 3-AAA. One is that Lamesa Coach O. W. Follis has indicated that he will insist on a coin flip to determine whether the playoff game will be in Lamesa or Snyder, rather than agree on a neutral court. It is generally conceded that the home court advantage would enhance Lamesa's chances more than most teams.

Lamesa has not fared so well in playoff games on neutral courts in the past few years, losing out to Lubbock Dunbar in 1968 and 1969 here, winning the playoff tournament for the district title at Lubbock in 1970, and losing in the regional tournament in 1971 at Levelland.

Walter Buckel of the Lamesa Press-Reporter says he saw an item in a newspaper the other day that listed former Lubbock Dunbar star, Marc Wilson, as being 29 years old. Buckel said that sounded about right because "he looked 23 or so when he was competing against the Tors six years ago." How old do you think he looked just two years ago when he played his final year in District 3-AAA?

— WACIL McNAIR.

★ ★ ★

Today In History

By THE ASSOCIATED PRESS

Today is Tuesday, Feb. 8, the 38th day of 1972. There are 326 days left in the year.

Today's highlight in history:

On this date in 1904, the Japanese beseiged Port Arthur in Manchuria. It was the beginning of the Russo-Japanese War.

On this date:

In 1578, Mary Queen of Scots was beheaded after being accused of plotting the murder of England's Queen Elizabeth I.

In 1690, Mohawk Indians and French troops attacked Schenectady, N.Y.

In 1871, Arkansas troops seized the U.S. arsenal at Little Rock as southern states were rebelling against the federal government.

In 1910, the Boy Scouts of America was organized in Washington.

In 1940, during World War II, the Nazis shot every tenth person in two Polish villages near Warsaw, in reprisal for the deaths of two German soldiers.

In 1955, Soviet Premier Georgi Malenkov resigned and was succeeded by Marshal Niklai A. Bulganin.

Ten years ago: Argentina broke off diplomatic relations with the Castro government in Cuba.

Five years ago: New York Congressman Adam Clayton Powell refused on constitutional grounds to answer questions from a House committee considering his qualifications to serve in Congress.

One year ago: South Vietnamese troops pushed into Laos in a drive to cut an enemy supply trail.

★ ★ ★

THE WEATHER

SNYDER TEMPERATURES: High reading Monday, 49 degrees; low reading, 21 degrees; reading at 7:30 a.m. today 22 degrees.

Northwest Texas: Fair through Wednesday. Warmer in south this afternoon and tonight. Highs in afternoons in 50s. Low tonight 24 to 32.

North Central and Northeast Texas: Fair and warmer this afternoon, high in 50s. Clear to partly cloudy tonight and Wednesday. Warmer tonight, low in 30s. High Wednesday in 50s.

Southwest Texas, west of the Pecos: Fair through Wednesday. Cool today and tonight. A little warmer Wednesday, high 62 to 72. High today 55 to 65. Low tonight 25 to 35.

South Central Texas: Mostly cloudy with scattered showers in south through Wednesday. Otherwise fair and cool today and tonight, becoming partly cloudy and a little warmer Wednesday. High today 54 to 64. Low tonight 30 north to 45 in south. High Wednesday 58 to 68.

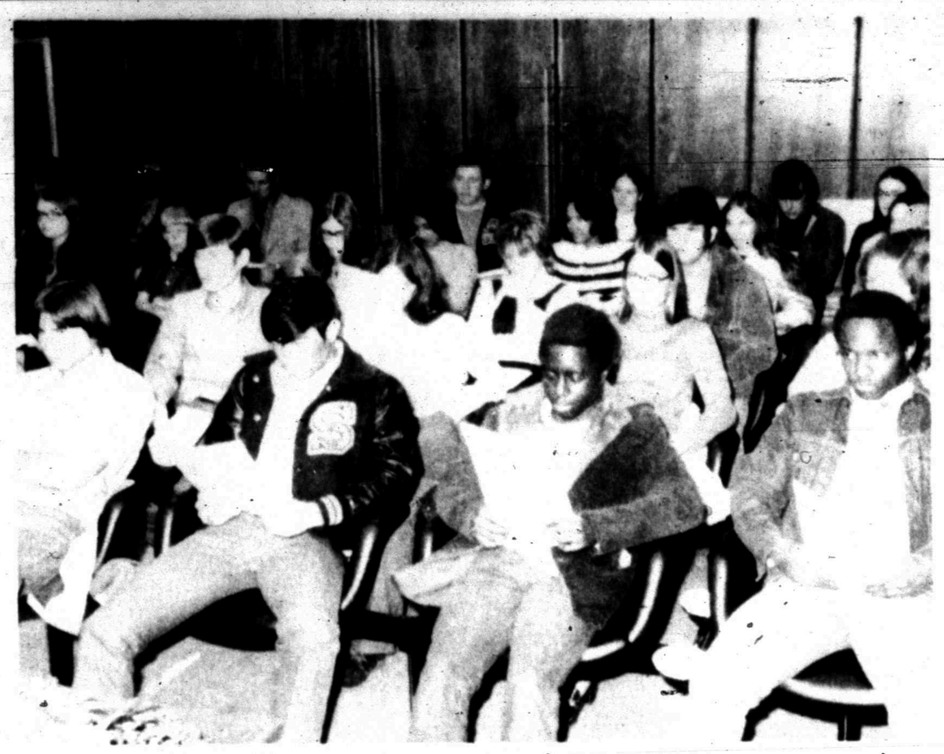

STUDENTS OBSERVE CITY GOVERNMENT — Representatives of government and economics classes at Snyder High School are shown looking over copies of the agenda at last night's meeting of the Snyder City Council. The students attended the session to observe the functions of the city's governing body.

Phone Co. To Get 9 Per Cent Hike

The Snyder City Council last night approved a nine per cent rate increase for basic service and a 10 per cent increase for extension service provided by Southwestern Bell Telephone Co.

The action came after the council had rejected on a split vote an increase in rates that had been calculated to yield a 10 per cent increase in telephone company revenue. This proposal, which had been presented as a compromise, was opposed by Joe Sentell, Winifred Poyner and Bill Vestal, while Councilmen John Boren and Bill Seale voted for it. It was noted that the 10 per cent formula had been worked out in several informal sessions, including conferences with telephone company officials.

In discussion at Monday night's session, Vestal said he could not approve the 10 per cent revenue increase because it placed too much of the increase on single party residence and single party business telephones. Moreover, he said he felt that the telephone company should have come in earlier with a smaller rate increase request rather than wait some 14 years and then seek a large increase.

The action ultimately taken Monday night was to instruct the city attorney to prepare an ordinance increasing the rates for base service by nine per cent and the rates for extension

(See Phone, Page 2)

Armstrong Rites Pend

Sherman A. Armstrong, 77, who lived at 2701 Ave. B, died at 5:45 a.m. today in Cogdell Memorial Hospital. Mr. Armstrong was born Sept. 2, 1894, in Round Rock. He was a retired farmer and a veteran of World War I. He was a member of the Baptist church.

Services are pending at Bell-Seale Funeral Home. He married Willie Raley, Jan. 1, 1933, in New Mexico. She survives.

Other survivers include five daughters, Mrs. L. T. Atzback of Ft. Stockton, Mrs. Charlie Bentley of Springfield, Mo., Mrs. Billy Henkell of Big Spring, Mrs. Floyd Swafford of Roscoe and Mrs. Johnny Hazelwood of Dermott; two sons, Arthur W. and George, both of Snyder; one brother, E. M. Armstrong of Andrews; 15 grandchildren and 13 great-grandchildren.

Ballot Expands On Final Filing Day

The Scurry County ballot for the primary election scheduled for May 6 expanded considerably in the last hours before the deadline Monday.

When the zero hour passed there were two candidates for district judge, two candidates for sheriff, five candidates for county commissioner in Precinct No. 1, four candidates for county commissioner in Precinct No. 3, and two candidates for county tax assessor-collector.

Filing on the last day were Sterling Williams for district judge, Odell Graham and Jimmy E. Gifford for county commissioner in Precinct No. 1, Paul Sizemore for commissioner in Precinct No. 3, Lloyd H. Merritt for sheriff, George Killam for county attorney. Jim Farr had filed for constable at Hermleigh, H. C. Smith for constable at Fluvanna and Mrs. A. L. Bailey for constable at Ira—all on the Democratic Party ticket.

Also filing was Kenny Patrick, an 18-year-old student at Western Texas College, who filed as a Republican Party candidate for constable in Snyder, the post now held by Merritt.

There were reports that a candidate at Big Spring had filed for state representative in the 63rd district, but no new name was filed for that office in Scurry County before the deadline.

The only two candidates for county-wide offices left without opponents in the primary are County Attorney George Killam and District Attorney Pete Greene.

State Rep. Renal B. Rosson had no Democratic Party opponent filed here, but had an avowed Republican Party Candidate seeking his seat in the state legislature, Rich Anderson of Borden County.

The line-up for contested county offices here read this way this morning:

For District Judge, 132nd Judicial District, Wayland G. Holt and Sterling Williams.

For Sheriff, Keith Collier and Lloyd H. Merritt.

For county commissioner, Precinct No. 1, Marion Dabbs, Eldon Perry, Stanford Land St., Odell Graham and Jimmy E. Gifford.

For county commissioner, Precinct No. 3, Thane Mebane, G. A. Newton, Charlie J. Yoast and Paul Sizemore.

For tax assessor-collector, Don Adams and Ted J. McMillan.

STAR GAZER

By CLAY R. POLLAN

Your Daily Activity Guide According to the Stars.

To develop message for Wednesday, read words corresponding to numbers of your Zodiac birth sign.

1 Say	31 Mean	61 Irritating
2 Strengthen	32 Cut	62 Same
3 Things	33 Today	63 Your
4 Smooth	34 Are	64 As
5 You're	35 Position	65 Play
6 Emotional	36 Chance	66 Be
7 What	37 Exhibit	67 Affairs
8 Your	38 Your	68 Problems
9 Stakes	39 Alone	69 With
10 Antique	40 Evening	70 Joyous
11 About	41 Can	71 For
12 Are	42 Day	72 Government
13 Shopping	43 Isn't	73 Games
14 Attitude	44 To	74 Keeps
15 You	45 What	75 Pet
16 Focus	46 Don't	76 Projects
17 More	47 For	77 Comes
18 Being	48 Turn	78 Officials
19 Out	49 Apt	79 Being
20 Now	50 To	80 Red
21 Attention	51 Private	81 You
22 Stakes	52 Dealing	82 Valuable
23 Mean	53 Through	83 Lonely
24 You	54 Advance	84 With
25 To	55 By	85 Tape
26 Lucky	56 Pose	86 Say
27 High	57 Up	87 More
28 Financial	58 The	88 Thrifty
29 Could	59 Is	89 Surprise
30 On	60 Being	90 Emotions

ARIES MAR. 21 – APR. 19: 9-12-27-46 65-73-84-90
TAURUS APR. 20 – MAY 20: 36-44-54-63 75-76-77
GEMINI MAY 21 – JUNE 20: 5-11-25-32 53-61-80-85
CANCER JUNE 21 – JULY 22: 2-8-28-35 55-60-87-88
LEO JULY 23 – AUG. 22: 3-4-19-33 40-59-70
VIRGO AUG. 23 – SEPT. 22: 10-13-20-29 48-57-82-89
LIBRA SEPT. 23 – OCT. 22: 16-17-21-30 38-51-67
SCORPIO OCT. 23 – NOV. 21: 1-7-15-23 31-45-81-86
SAGITTARIUS NOV. 22 – DEC. 21: 6-14-24-37 41-56-68
CAPRICORN DEC. 22 – JAN. 19: 26-42-47-52 69-72-78
AQUARIUS JAN. 20 – FEB. 18: 22-34-49-50 66-71-74
PISCES FEB. 19 – MAR. 20: 18-39-43-58 62-64-79-83

3W Good Adverse 2/9 Neutral

Environmental Message Sent To Congress

WASHINGTON (AP) — President Nixon sent Congress a special environmental message today proposing half a dozen new legislative measures including a tax on air-polluting sulfur emissions.

Other proposals made by the President would:

—Ask the United Nations to establish a special environment fund, which would reach $100 million over five years and the United States would support with a fair share of the funding.

—Encourage states to start controlling the location of highways and airports by 1975 or else start losing federal aid for such projects.

—Discourage construction on the dwindling lands bordering lakes, rivers and oceans by restricting tax advantages.

—Control the land-disposal of toxic wastes through state regulation under federal guidelines.

—Control soil runoff from construction projects, again through federal guidelines and state regulation.

—Make it a federal offense subject to criminal penalties for the first time to harm animals listed as endangered species, and extend legal protection to species headed for the endangered list.

At the same time, Nixon announced a complete ban on the use of all poisons to control predatory animals on federal land. Poisons have been used by livestock grazers on federal lands, especially to control coyotes which attack sheep.

In other executive actions, Nixon said he has ordered the development of occupational health standards to protect farm workers from pesticide poisoning, and has ordered the preparation of new insulation standards for federally aided multiple dwellings to conserve energy.

Irving, Wife Return To Court

NEW YORK (AP) — Author Clifford Irving, under court order to provide a grand jury with samples of his handwriting, returned today to the federal courthouse in Manhattan where the jury is probing possible fraud in the disputed Howard Hughes' autobiography.

With him was his wife, who was making her first appearance at the courthouse.

Irving, 41, refused to submit a sample of handwriting during his first appearance before the grand jury Monday on the advice of his attorney.

65 Candidates In State Races

AUSTIN, Tex. (AP) — Fifty-five Democrats have filed as candidates for statewide offices in their party's primary, setting up one of the longest ballots in memory.

Three names were added to the list today as mail-in applications arrived at party headquarters. Another three applications were questioned because of uncertainty about when they were mailed for other reasons.

Ten Republicans have filed as candidates in the GOP primary.

A candidate will be knocked off the ballot if he fails to produce either his $400 filing fee by Feb. 28 or if he chooses not to pay the fee, a petition with the names of 2,500 registered voters by March 6.

Only four candidates, all for Texas Supreme Court or Court of Criminal Appeals, got by without opponents in the Democratic primary.

It appeared for a while that Atty. Gen. Crawford Martin might go unopposed. But former Secretary of State John Hill of Houston, long reported as a possible contender, walked in to State Democratic headquarters with his filing fee shortly before the 6 p.m. Monday deadline.

The large crowd of candidates resulted from a federal court order knocking out the state's filing fee law. With permission of the court, Secretary of State imposed a fee of $400—less than half the $1,000 required under the old law—and allowed a petition in lieu of a fee.

These candidates filed for statewide office, with those who did not immediately pay their filing fees designated by (x):

(See State, Page 2)

Senate To Hear Dock Bill Today

WASHINGTON (AP) — The Senate agreed today to take up legislation to end the West Coast dock strike under a time limitation designed to insure action by the end of the day.

Democratic Leader Mike Mansfield asked, and received, unanimous consent to bring the bill up at 2 p.m. EST.

The first vote, on a move by Sen. Robert Packwood, R-Ore., to add President Nixon's permanent strike settlement proposals to the dock measure, would come at 4:30 p.m. EST with final action on the bill due an hour later unless other amendments are presented.

LLOYD H. MERRITT

Merritt Is In Race

Lloyd H. Merritt announced Monday afternoon that he is a candidate for the office of sheriff in the Democratic Primary.

"I have several years of experience in the field of law enforcement work," Merritt said, "And feel that I am qualified to render service to the citizens in the capacity as your sheriff.

Merritt, who said he was almost a life-long resident of the county, having lived here since he was a small boy, said he had raised his family here, three daughters and three sons, all of whom now have families of their own, except the youngest daughter who is attending junior high school in Snyder.

"I realize the importance of the duty of the sheriff's job to every citizen, county-wide," said Merritt. "I also realize the necessity of cooperation with our officials of our courts and also cooperation with all law enforcement officers and the fundamental duty to serve all people.

"I will, if elected to serve in the capacity as your sheriff, pledge myself never to act officiously, or permit personal feelings or prejudices, animosities or friendship to influence my decisions.

"I am a member and attend First Baptist Church. I will, if elected to serve as your sheriff, pledge my full time to the duty of that office and to the service of all the people of the county. I will serve to the best of my ability with all fairness and helpfulness to all concerned," Merritt concluded.

WTC Stage Given By Sentell Family

In memory of the late John E. Sentell, the family has made a major memorial contribution to Western Texas College. Mrs. Sentell and children have made possible an elaborate outdoor stage facility to be located in the central courtyard of the campus.

Dr. Robert Hargrove, president of the Board of Trustees, in accepting the gift for the college, expressed appreciation to Mrs. Sentell and children for a "beautiful and well-chosen gift." Dr. Hargrove pointed out that the memorial stage will be a central spot on the campus and will be used for numerous concerts, drama productions, and other activities. A plaque designating "Sentell Memorial Stage" will be placed on the facility.

Sentell was principal of Snyder High School in 1923-24 and later served as president of the Snyder Public Schools Board of Trustees. He left the high school position to practice law and was an attorney-at-law until the last few years before his death in 1969.

Sentell authored the present Snyder City Charter. He served as an officer in both world wars and retired from the U. S. Army in 1946 as a colonel. He was a member of the First Baptist Church.

He and Mrs. Sentell are the parents of four children--a daughter, Mary Sue Harbaugh of Anacortes, Wash. and three sons, John Sears of Sonora, Marvin of Austin, and Joe W. of Snyder.

GIFT TO COLLEGE — Mrs. John E. Sentell hands a check to Dr. Ben Brock, dean of Western Texas College, to finance construction of the "Sentell Memorial Stage" in the central courtyard on the WTC campus as her son, Joe W. Sentell looks on. The Sentell family made the contribution in memory of the late John E. Sentell, well-known attorney and community leader who died in 1969.

A person may fib to hide loneliness

By Abigail Van Buren

(c 1972 by Chicago Tribune-N. Y. News Synd., Inc.)

DEAR ABBY: There is a woman in our office who tells the most outrageous lies! She claims she has a gentleman friend. [But nobody has ever met him.] She said he gave her a bracelet for Christmas which is too "good" to wear to the office.

She says he lives "out of town," and occasionally on Monday mornings she will report that he was here for the weekend, or she's been "there" to visit him.

This woman is no teen-aged kid. She is in her forties. Is she sick? How can we let her know she isn't kidding anybody?

THE GIRLS AT THE OFFICE

DEAR GIRLS: She's not necessarily sick, but she must be pathetically lonely to fabricate such tales. To let her know she isn't kidding anybody would be very unkind. Why not let her think you believe her? It wouldn't cost you anything.

DEAR ABBY: My ex-husband is coming to visit our children soon. He is now married to the woman who caused our divorce. At the time of our divorce he told me that he loved this woman above everything else in the world.

When he wrote to say that he was coming, he asked me to get him a "date" while he is here. Should I?

NO NAME, PLEASE

DEAR NO NAME: Yes. With a psychiatrist.

DEAR ABBY: My eldest daughter is being married soon and I am going to give her the nicest wedding I can afford. I am a divorcee with seven other children to raise, so I am on a very tight budget. I sent invitations only to adults because it is costing me $7 a plate, but now I am getting "acceptances" back from people who are including their children. [Mostly on the bridegroom's side.]

Abby, I just can't afford to have any more people. I don't want to make any enemies, but how can I handle this?

NEEDS ADVICE

DEAR NEEDS: Write, or telephone those who have "accepted" for their children, and explain that your budget allows only for adults. They should respect your frankness as well as your determination to stay within your budget. And if they don't, they'll make better enemies than friends.

DEAR ABBY: In answer to "WONDERING," who wanted to know if it was "normal" for a boy in the eighth grade to kiss his mother goodby every morning: I learned the value of the habit of kissing goodby very early in life.

I was 10 when my father, a policeman, went to work one Thanksgiving Eve and never returned. My mother had forgotten to kiss him goodby that day, and it took her years to get over it.

My son is now married and has two children. HE still kisses me hello and goodby, and he is teaching his children to do the same. And if MY husband ever stops kissing me goodby, I shall start.....

WONDERING, ALSO

What's your problem? You'll feel better if you get it off your chest. Write to ABBY, Box 69700, Los Angeles, Cal. 90069. For a personal reply enclose stamped, addressed envelope.

For Abby's booklet, "How to Have a Lovely Wedding," send $1 to Abby, Box 69700, Los Angeles, Cal. 90069.

Notified Inductees Receive Reprieve

WASHINGTON (AP) — More than 11,000 young men who have received induction notices but haven't yet reported for duty were given a reprieve today by Selective Service Director Curtis W. Tarr.

Tarr instructed local draft boards to place the men who had received the draft orders, as well as 115,000 members of the 1972 Extended Priority Selection Group, into the less vulnerable Second Priority Selection Group.

The action means they won't be drafted unless there is a national emergency.

Affected are men whose original 1971 induction dates were postponed until the first call of 1972 or until further notice, as well as those whose postponements were scheduled to end on a specific date before April 1.

The 1972 Extended Priority Selection Group consists of men who became eligible for induction in 1971 but did not receive induction notices. These men had to be at least 20 years old and holding 1-A classifications on Dec. 31, 1971, with lottery numbers lower than 126.

Under Selective Service directives, registrants with lottery numbers lower than the highest number reached during the year (125 in 1971) who become 1-A and liable to induction too late in the year to fill draft calls have their draft liability extended for the first three months of the following year.

Since there will be no draft calls in the first three months of 1972, there will be no inductions from the 1972 Extended Priority Selection Group.

THE SNYDER DAILY NEWS

Published Sunday morning, and each evening except Saturday by the Feather Printing and Publishing Co., at Snyder, Texas 79549.

Entered as second class matter at the post office at Snyder, Texas.

SUBSCRIPTION RATES: By carrier in Snyder 35 cents per week $1.50 per month. By mail in Scurry and adjoining Counties, one year $12.50. Balance of Texas one year $15.00. All other states $18.00.

MEMBER OF THE ASSOCIATED PRESS.

The Associated Press is exclusively entitled to use for republication all news dispatches in this newspaper, also local news published herein. All rights reserved for republication of special dispatches.

Missing Truck Found Near Post

A 1970 Model International truck with a dump trailer that was stolen from the Precinct 2 yard at Dermott last night was recovered by authorities at Post this morning.

Sheriff's Authorities here said someone drove the vehicle through a fence at the Precinct 2 yard. It was discovered abandoned and wrecked south of Post this morning by authorities from Post.

Blaze Destroys Vacant House

Fire of undetermined origin destroyed an old two-story house two miles south of town on the Old Colorado City Highway at 9:05 a.m. today. City Firemen were called to the scene but they were not alerted in time to save the building. It was unoccupied.

PHONE

(Continued from page 1)

service by 10 per cent. At present, the base service rates for one-party residence is $5.10 per month, for two-party residence $4.35, and for rural service $4 per month. The present rate for one-party business service is $11 per month and for rural business $8.50 per month.

Present extension rates are $1 for residence, $1.50 for businesses, both in the city and in rural areas.

In other business last night the council authorized the mayor to order the city general election for April 4, approved on second and final reading a six per cent rate increase for Texas Electric Service Co., and took up several requests.

Posts on the council which will be at stake in the city election this year include that of mayor; Council Place 2, now held by Winifred Poyner; Council Place 3, now held by Bill Vestal; Council Place 6, now held by Bill Seale. The deadline for candidates to file is March 4.

The council agreed to close a portion of Avenue T in Block 8 of the Dodson Addition at the request of Robert Fikes. The city will reserve a 20-foot easement to serve utility lines across the property. Carl Teferetiller was granted permission to connect to the Union-Fluvanna water line west of town, and an agreement was reached with Jack Cummins to take water service to his lot in an undeveloped area of Bassridge Addition.

Eddie Don Floyd, Joe Box and John Reed were reappointed to the city board of tax equalization, and the city manager was authorized to seek bids for replacing a 1967 stationwagon with a 1969 vehicle to be used as a "back-up" emergency ambulance.

The council also approved payment of a $250 arson reward in connection with a fire last fall at Travis Junior High School. The reward, which is provided in the city code, will be divided among five individuals who, police and fire department officials said, provided information which led to apprehension of a juvenile who started the fire. The youngster is receiving treatment at Big Spring State Hospital under court order, it was reported.

A resolution was adopted unanimously requesting the Texas Highway Department to make a new study of traffic conditions at Forty-second Street and College Avenue and to install traffic signals at that intersection.

Texaco, with a bid totalling $15,337.50, submitted the apparent low proposal for furnishing a year's supply of gasoline, diesel fuel and kerosene for the city, while Gulf's bid of $1,315.44 was the apparent low bid on oils, greases and anti-freeze.

For water department supplies, Rusk Chemical Co. had the apparent low bid for furnishing aluminum sulfate, a quotation of $7,650 for 225,000 pounds, and Bruce Chemical Co. submitted the only bid for supplying hydrated lime, a quotation of $1,164 for 60,000 pounds.

Some two dozen students in government and economics classes at Snyder High School were observers at the council session.

Thieu, Nixon Rift Reported

SAIGON (AP) — A rift was reported today between President Nguyen Van Thieu and the Nixon administration over political aspects of President Nixon's new peace proposals. Thieu sent word to Washington that South Vietnam's political figure must be negotiated by Saigon and not by the United States.

High-level diplomatic sources said Thieu was angered by Secretary of State William P. Rogers' statement that the U.S. government is "flexible" on the provision of Nixon's eight-point peace proposal calling for Thieu's resignation one month before a new presidential election.

WIN AWARD — Snyder High School's FFA poultry judging team placed first at the Fort Worth Stock Show last weekend. From left, are Johnny Foster, Beth Harrington, and Mike Dickenson. Not pictured is Reed Wilson.

TOP TEAM — The Snyder FFA senior and junior grass teams placed first and the senior team No. 2 placed fifth in competition at the Fort Worth Stock Show last weekend. Team members are, from left to right, front row, Doug Sims and Jodie Hart; and, back row, Billy Bob McMullan, agriculture teacher at Snyder High School, Jimmy Williams, Bo Robinson, Danny Helms, Sidney Wall and David Sims. Doug Sims was high individual for the junior team. Not pictured are Chris Covey and Jack Gorman.

STATE CANDIDATES

(Continued from page 1)

Democrats:

U. S. Senator—Barefoot Sanders, Dallas; former Sen. Ralph Yarborough, Austin; Hugh Wilson, Port Arthur(x); Thomas M. Cartlidge, Tyler; Alfonso Veloz, Houston (x).

Governor—Gov. Preston Smith; Lt. Gov. Ben Barnes; Asen Dodov, Fort Worth (x)) Gordon F. Wills, Crockett (x); Rep. Frances Farenthold, Corpus Christi; Dolph Briscoe, Uvalde; Raymond Donley Jr., Austin (x); Robert Looney, Austin (x); George A. Clark, Natalia (x); William H. Posey, Houston (x)

Lieutenant Governor—Sen. Joe Christie, El Paso; Sen. Wayne Connally, Floresville; Curtis Ford, Spring (x); Bill Jones, Odessa; Robert E. McCord, Corpus Christi; John Armstrong Standlea, Mathis; Sen. Ralph Hall, Rockwall; Troy Skates, Austin; William Hobby, Houston.

Attorney General—Atty. Gen. Crawford Martin; John Hill, Houston; William Pate, El Paso (x).

Comptroller—Comptroller Robert S. Calvert; Mrs. J.E. Anderson, Houston (x); Dallas Blankenship, Paris (x); Jay Floyd Lanier, South Houston (x); William J. Robertson, Houston (x); Randy Pendleton, Andrews; Jim Wilson, Austin; Vernon Gene Smith, Fort Worth (x); Stanford S. Smith, San Antonio (x).

Treasurer—Treasurer Jesse James; Ben E. Hansker, Houston (x); Nolan Robnett, Austin; Eric Smylie, Corpus Christi (x); Rep. Lauro Cruz, Houston; Baker Rudolph, Austin; Odis Weldon, San Antonio (x).

Agriculture Commissioner—Commissioner John White; Carl A. Bell, Corpus Christi (x).

Land Commissioner—Commissioner Robert L. Armstrong; Che Cisneros, Houston (x).

Railroad Commissioner—Commissioner Byron Tunnell; Connie Lawson, Taylor (x); Edward E. Gonzalez, Houston (x); Gene B. West, San Antonio.

Chief Justice, Texas Supreme Court—Associate Justice Joe Grenhill.

Associate Justice, Texas Supreme Court, place 1—Associate Justice Price Daniel.

Associate Justice, Texas Supreme Court, place 2—Judge Sam Johnson, Houston.

Judge, Court of Criminal Appeals—Judge Wendell A. Odom, Austin. Republicans:

U.S. Senator—Sen. John Tower.

Governor—Sen. Henry Grover, Houston; Thomas McElroy, Dallas; David Reagan, Sherman; Albert B. Fay, Houston; Carl Leon Pickett, Houston (x); John Hall Sr., Weatherford (d).

Treasurer—Rep. Maurice Angly, Austin.

Railroad Commissioner—Jim Segrest, San Antonio.

French Diplomat To Leave Post

WASHINGTON (AP) — Diplomatic sources report that Charles Lucet will leave his post as France's ambassador to the United States next spring.

Lucet, who has represented France in Washington since December 1965, will take over his nation's ambassadorial post in Rome.

HOSPITAL NOTES

ADMISSIONS: Ida Goswich, 2711 Ave. X; Norman Campbell, Rt. 2, Rotan; Rachel Romero, 2009 Ave. E; Ricky Romero, 2009 Ave. E; D. P. Hopson, 1305 Twenty-fourth; Ruth Roe, 2605 Ave. W; Aud Lamb, Rt. 1, Roscoe.

DISMISSALS: Michael Ator, John McCleery, James Davis, Owen Miller, Dennis Eoff, Earl West, James Freeman, Joseph Robertson, Rosie Brantley.

DON'T GET UP NIGHTS!
It takes just 48c and 12 hours to start relief—or your money back at any drug counter. When functional kidney disorders cause BACKACHE, leg pains, burning, frequent or scanty flow, take gentle BUKETS 3-tabs-a-day treatment. Help nature flush kidneys and regulate passage. NOW at Snyder Drug, 3609 College Ave.

US Truck Convoy Ambushed

SAIGON (AP) — Communist forces firing mortars and rocket grenades ambushed a U.S. truck convoy in central Vietnam today, but American helicopter gunships drove them off.

The U.S. Command said one American was wounded, a truck carrying fuel was destroyed and another truck was damaged. But the convoy was able to proceed to its destination, the central highlands capital of Pleiku Province.

A U.S. spokesman said the ambush occurred about 15 miles east of An Khe, in Binh Dinh Province, which is classified as the least secure in the country.

No enemy bodies were found after the engagement.

There were conflicting reports of another action on the outskirts of Pleiku City late Monday night in which five Viet Cong were killed.

The South Vietnamese air force said the five were sappers who used a cow to lead them through a minefield in an attempt to infiltrate the Pleiku Air Base. A communique said a mine blew up the cow 500 yards from the base perimeter.

County Court Pleas Entered

Several pleas were entered in county court yesterday.

Mike Garza, charged with theft under $50, pleaded innocent and asked for a jury trial. He was released on $1,000 bond and the trial was set for 9:30 a.m. Feb. 15. The offense allegedly occurred Feb. 4.

Eugenio Davila and Robert Amador Perez both were charged with telephone harassment and malicious destruction of private property. A judgment providing for a 60-day jail term plus court costs was entered against each of them, and they will return to court in 10 days for final sentencing. The offense occurred Friday, and they were arrested yesterday by City Police.

Vernon Gene Robinson was released on $500 bond after he was charged in county court with driving while intoxicated, first offense. He was apprehended by Highway Patrolem Sunday.

J. B. Buchanan recieved a 30-day jail term plus court costs and a $50 fine after he pleaded guilty to driving while intoxicated, first offense. He was arrested Saturday by Highway Patrolmen.

MIDDAY STOCK

By THE ASSOCIATED PRESS

AT&T	45⅛	off	⅛
Atl Rich	69¼	up	¼
Beth Stl	30½	off	⅜
Borden	27		
Cat Trac	49		
Celanese	69¼	up	¼
Chrysler	30½	off	⅜
Cities Svc	43¼	up	¼
Coca Cola	122¼	up	¾
Cont Oil	28	off	⅛
Crown Zel	28⅛	up	⅛
Dow Chem	83½	up	⅛
duPont	159¼	off	¾
Eastman	103⅝	off	⅜
El Paso NG	18⅛	off	⅜
Ford	73	off	⅛
GAF	23⅝	up	⅜
Gen Elec	69⅞	up	⅝
Gen Foods	31¼	off	⅛
Gen Mtrs	80⅛		
Gen Tel	30⅜		
Gen Tire	25	up	⅛
Great A&P	18⅞	up	⅛
Gulf Oil	26⅛		
IBM	369¼	up	¾
Int Paper	34⅞		
Marathon	31¼	up	½
Mobil Oil	52½		
Monsanto	50⅛	off	¼
Penn Cent	4⅞	off	⅛
Penney	69	off	½
RCA	39	off	⅜
Safeway	39	off	⅛
Sears	100¾	off	⅜
Stand Ind	67¼		
Stand NJ	75¾	off	⅜
Texaco	33⅜	off	⅛
Un Carbide	43⅞	off	⅛
US Steel	33	off	¼
Woolwth	42⅜	up	¼

Hayes Buys Gold-Trimmed Cadillac

MEMPHIS, Tenn. (AP) — Singer Isaac Hayes, with six gold records to his credit, has purchased a gold-trimmed Cadillac worth $26,000.

The custom-built vehicle includes gold-plated windshield wipers, door handles, hubcaps, fenders and exterior lettering. A refrigerated bar has been installed in the back seat and a television set is mounted under the front dashboard.

The peacock-blue car also has velvet interior, plush white shag carpet, oval backseat windows and an electric-powered sliding sunroof.

Use Daily News, Classified Ads.

WE BUY PRODUCING OIL & GAS ROYALTIES
Send description, income history and price wanted to:
CONCORD OIL CO.
1700 Alamo National Bldg.
San Antonio, Texas 78205
(512) 223-4011

AUTO INSURANCE From Old Line Companies!
We Can Fill All Your Insurance Needs
Hugh Boren & Son
INSURANCE AGENCY
N. W. Cor. Sq. Phone 573-3555

Toklat
The stirring saga of a Grizzly Monarch's conflict with man
featuring Leon Ames as the old man of the mountain
Plus Spectacular SKI Short "Get Hot"
Sun International Productions Inc. "Wholesome Family Entertainment Always"
LAST DAY!
RITZ
FEATURES 7:00 & 9:00

TIGER THEATRE & CAFETERIA
dine during movie time
DIAL 573-2-12
TUES
SHE CAME TO SIT WITH BABY ...and ENDED UP WITH DADDY!
The Babysitter R
PLUS
WEEKEND WITH THE BABYSITTER
COLOR by DELUXE
Starring George E. Carey, Susan Romen
A DUNGEE PRODUCTION
A CROWN INTERNATIONAL PICTURES RELEASE

Cinema I
SHOWTIME 7:00
Every father's daughter is a virgin
GOODBYE, COLUMBUS
TECHNICOLOR R
Cinema II
SHOWTIME 7:15
A patriotic, chaotic comedy.
A HOWARD W. KOCH Production
"STAR SPANGLED GIRL"
G

BONUS SPECIAL!
swivel-base consolette
at the price of giant-screen table tv!
featuring 1971 ZENITH handcrafted
25" Diag. super-screen
CHROMACOLOR 100
IT SWIVELS
specially developed value!
The BERING • B4707W
Vinyl clad metal cabinet in grained Kashmir Walnut color.
As Low As $579.95 With Trade
• Titan 100 Handcrafted Chassis
• Chromacolor 100 Picture Tube
• Super Gold Video Guard Tuning System
• Zenith Automatic Tint Guard
• Automatic Fine-tuning Control
• Gyro-Drive UHF Channel Selector
ZENITH The quality goes in before the name goes on
Roe's Highland Shopping Center Phone 573-3402
FURNITURE / APPLIANCES

Sociologist Predicts Computer Romance

TORONTO (AP) — The year is 1990.

Boy meets girl at a party. He's strongly attracted to her. He sees a serious relationship looming, so he asks here: "What's your code number? I want to look you up."

The boy is referring to the computer-compiled profile of the young woman that is available at a central depot which records her background, beliefs, health, interests and personality traits.

But the girl declines to disclose her code number, leading the boy to the conclusion that she isn't interested in him or has something to hide.

"That's the way courtship will be conducted within 20 years," says Dr. Leo Davids, 33, a sociologist at York University in Toronto.

"Young people won't waste time courting partners who are grossly incompatible."

He said in an interview his predictions were not guesswork. "They're scientific estimates based on trends already under way or coming very soon. Given a number of known facts you can figure out the rest.

"Fatherhood, for example, is going to be vastly changed two decades from now."

Picture the office of the human relations director in an industrial plant. A young husband is explaining that he's just become a father—therefore he'll be working part-time for the next eight or 10 years. The director is not surprised Legal provision exists that frees fathers to spend at least 20 leisure hours a week with their younger children.

"It's becoming increasingly appreciated that working fathers are responsible for more child neglect than working mothers," Mr. Davids said. "Remedial action will be taken in the future."

If Davids' forecasts prove to be accurate the 1990s will be a bleak period for the writers of traditional style songs, poems, movies and novels.

He says romantic love will practically disappear.

Young people today are rejecting the romantic myth, Davids said. "They are drawn, generally, to what they call 'beautiful people.' They don't fall in love at first sight. Rather, a gradual process of mutual discovery sometimes results in love.

"A boy meets a girl but before he commits himself deeply, he makes sure that her values and personal philosophy are akn to his. In other words, the beautiful creature is being asked to state her views.

"In the future the only people retaining a belief in romantic love will be found among the uneducated and the poor."

He said a popular type of union will be the three to five-year childless trial marriage. At the end of the term, the contract comes up for discussion and the couple can decide to continue as before, opt out, or renew it on different terms.

And, he said, the most radical changes will occur in the approach to parenthood where adults wanting to reproduce will be required to render an application to a local parenthood board that consists of physicians, psychologists, geneticists and social workers.

VALENTINE TREAT — Apple Sauce Graham Torte is rich cake layers made with graham cracker crumbs, filled with whipped cream and canned apple sauce. It will be a special Valentine treat.

Whip Up This Delightful Torte For Valentine's Day

The origin of the festival of St. Valentine as a time for lovers has been lost to history. One old belief is that birds began to choose their mates on this day. Poor St. Valentine did not fare as well — becoming a martyr at the hands of Roman Emperor Claudius.

But memory makes it easier to retain the pleasant things. And so we have a day to remember loved ones and give them special attentions, such as this unusual and mouthwatering Apple Sauce Graham Torte. Its four thin cake layers use graham cracker crumbs in place of flour. Two layers are filled with rich, cooked-down canned apple sauce. Sweetened whipped cream fills the center and frosts the outside.

To celebrate the event, decorate with small candy hearts. In all, a light, flavorful dessert for an extra-special occasion . . . the finale to a meal or as a late evening refreshment with coffee.

APPLE SAUCE GRAHAM TORTE

1 can (16 oz.) apple sauce
1-2-3 cups graham cracker crumbs
1 cup chopped pecans
½ teaspoon each salt and cinnamon
¼ teaspoon each ginger and allspice
½ teaspoon double-acting baking powder
½ cup butter
¼ cup sugar
4 eggs, separated
½ cup milk
3 cups sweetened whipped cream, prepared whipping topping, or frozen whipped topping, thawed

Simmer apple sauce uncovered for 20 to 30 minutes, or until reduced to about 1 cup. Set aside to cool. Mix crumbs with nuts, salt, spices and baking powder. Cream butter; gradually beat in sugar until light and fluffy. Beat in egg yolks. Alternately fold in milk and the graham cracker crumb mixture. Beat egg whites until stiff, but not dry; fold into batter. Pour into four 8-inch greased, wax paper-lined cake pans. Bake at 425 degrees for 20 minutes. Remove from pans and remove wax paper. Cool. To assemble torte, spread first layer with ½ cup apple sauce. Top with a cake layer; frost top with 1 cup of the whipped cream. Spread remaining apple sauce on next cake layer. Top with last layer and frost all with the remaining whipped cream. Chill at least 4 hours. If desired, garnish with heart-shaped candies. Makes 10 servings.

Apple Sauce Toppings for Valentine cakes

Rich Whipped Topping

Stir 1 cup canned apple sauce into 2 cups frozen whipped topping which has been thawed.

Apple Berry Sauce

Combine 2 cups canned apple sauce with a thawed 10-ounce package of frozen strawberries and 1 cup miniature marshmallows.

Cinnamon Apple Topping

In saucepan, place a 16-ounce can of apple sauce, 2-3 cup brown sugar, 1 tablespoon lemon juice and ½ teaspoon cinnamon. Simmer until slightly thickened, about 10 minutes. Cool.

Gingered Apple Topping

Mix 2 cups canned apple sauce with ¼ cup finely chopped candied ginger.

Honey Lime Apple Topping

In a saucepan, combine 2 cups canned apple sauce, ½ cup honey, 1 teaspoon vanilla and 1 tablespoon lime juice. Tint green, if desired. Simmer 10 minutes; then cool.

Creamy Apple Nut Topping

Combine 2 cups canned apple sauce, 1 cup dairy sour cream, ½ cup chopped pecans and ¼ teaspoon almond extract.

Novel Is Grab-Bag Of Opinions

MY LIFE AND TIMES. By Henry Miller. Playboy Press. $17.95.

This book is like one of those spectaculars on television. That is, it is a "production," in which the star performer has to share the credits with several dozen specialists and technicians.

It is described in the preface as a "visual autobiography."

True, it is highly visual. Its large format is crammed with photographs, old and new; with color reproduction of Miller's watercolors; with facsimiles of manuscripts, notes and outlines in Miller's own hand.

But the main text is far from being an autobiography. It consists of a melange of taped recordings in which the author rambles haphazardly, in garrulous fashion, back and forth through his life and times. It is a grab-bag of opinions, anecdotes and recollections.

For the guidance of the reader, the end papers contain a chronology written by Miller, so that the reader is enabled to follow the dates of his "Tropic" and other publications; his assorted marriages, divorces, mistresses and offhand alliances; his meetings with literary and art figures and his travels.

Of course, writers will be interested in his comments on his own experiences, his early tendency to use four-letter words to describe the physical aspects of sex in their cruder manifestations.

The author still is candid, at 80 years of age still full of zest.

The Weeders Guide

By EARL ARONSON
AP Newsfeatures

If you live in an area with a short growing season, and can't start your seeds indoors, raise fast-maturing varieties of vegetables.

In a long-season area, you can use the speedy varieties to fill in as you harvest a row.

Quick growers include:

Garden cress 20 days, radishes 22, mustard greens 35, scallions 40, loosehead lettuce 40; spinach 42, turnips 35, swiss chard and summer squash 50, cucumber 53, early peas, beets, kale and kohl rabi 55.

When checking your seed catalog, look for disease-resistant varieties. Diseases are a major problem in home gardens. Symptoms often don't show up until it is too late to do anything. Plant breeders are working constantly to develop vegetable and flower varieties that will resist diseases.

In Michigan, verticillium wilt, a fungus disease, gives gardeners most trouble. This fungus destroys the plant's ability to take up water and nutrients from the soil. The disease hurts tomatoes, potatoes, eggplant, muskmelons and cucumbers, especially.

Browsing through the new seed catalogs, a favorite winter pasttime, indicates that many new or developed items will be available this spring. Here are some of them:

Right Royal Squash (Burpee) grown to a maximum of 300 pounds by originator Bob Fox. It tops Big Max, the 200-pound squash introduced by Burpee several years ago.

Alden Grape, big and blue; Winter-hardy Wilson's Ivy that will climb or spread, and Bluetta Blueberry, early, large, hardy bush (Kelly Bros.).

Portulaca Sunkiss, six colors, large; Petunia Maxi, multiflora, six colors, early; Chrysanthemum Autumn Glory, dwarf, perennial; Dianthus Queen of Hearts, bright red, Lily Rapture, perennial, fourfoot.

Roses Golden Gate (Rose of the Year) yellow; White Masterpiece, six-inch blooms; Old Timer, Copper glow, big; Heirloom, lilac, Jackson & Perkins.

Blueberries Giant Earliblue, Giant Bluecrop, Giant Late Blue; Thornless Blackberries; New Heritage and New Black Hawk raspberries, (Sping Hill Nurseries).

Old roses, Eglantine, Madame Hardy, Tescany Superb, Crested Moss, Musk and Maiden's Blush, (Tillotson's).

Unusual types of begonias, including Marmorata, camellia and carnation types, hanging basket; miscellaneous summer bulbs (Van Bourgondien).

By CECILY BROWNSTONE
AP Food Editor

GUESTS FOR LUNCH

Deviled Ham Sponge Roll
Salad Bowl
Fruit Jean's Bourbon Balls

JEAN'S BOURBON BALLS

One of the best versions of this popular confection.

¼ cup bourbon, 86 proof
2 tablespoons dark corn syrup
1 cup finely crushed vanilla wafers
1 cup finely chopped pecans
1 cup confectioners' sugar
Extra confectioners' sugar

In a medium mixing bowl thoroughly stir together the bourbon and corn syrup. Add the wafer crumbs, pecans and 1 cup confectioners' sugar. Mix thoroughly—mixture will be soft and sticky. Spoon portions (½ tablespoon for each) of the mixture onto wax paper generously covered with confectioners' sugar; dip hands in confectioners' sugar and roll each portion into a small ball; roll again in confectioners' sugar. Cover tightly and refrigerate overnight before serving—balls will keep for weeks in the refrigerator. Before serving, roll again in confectioners' sugar. Makes about 36.

HD Club Meets

The Knapp Home Demonstration Club met Feb. 3. Food leaders were elected for the year. Other items in the business meeting were discussion of the district meeting and the Scurry County Fair which is to be held in Sept. at the coliseum.

Miss Ruby Butts, Home Demonstration Agent, presented a demonstration on fitting a pant suit, noting that pant suits are practical garments now.

Those present were Mmes. Floyd Buchanan, Buck Lane, Olen Horn, Ruth Weathers, A. J. Ray, A. L. Dunn, Jack Drake, Ed Franklin, Mickey Sterling, Ed Murphy and Miss Ruby Butts, guest and Mrs. J. E. Sorrels, hostess.

ELECTRIC GUITAR
And Amplifier
SALE
Alamo Amp. - With Reverb.
Reg. $162.50 NOW ..$129.95
Encore Amp - Reg. $39.95
NOW $29.95
Encore Amp. - Reg. $29.95
NOW $19.95
USED
GIBSON GUITAR
Reg. $265.00
NOW $149.95
Aria Hollow Body
GUITAR
With Tremelo...
Reg. $149.95
NOW $109.95
VENTURA GUITAR
With Tremelo, gold hardware
Reg. $189.95
NOW $149.95
VENTURA BASS GUITAR
Reg. $154.95
NOW $119.95
PLUS OTHER SAVINGS AT...
HAMBLEN MUSIC CO.
1712 25th. St.

DO YOU WANT AND NEED BETTER HEARING?
Are You Worried About Your Hearing? Do You Hear Voices But Don't Understand? Have You Been Told It Can't Be Helped?
WHAT ALTERNATIVE
Do You Have?
Would You Like To Hear Better?
FREE HEARING TEST AT SNYDER DRUG
WED. FEB. 9th.
We Will Tell You The Following
A. The kind of Hearing Loss
B. The amount of hearing loss
C. Determine and show you what kind of help may be reasonably expected.
ZENITH the quality goes in before the name goes on.
Livingston Hearing Aid Center
1913 A St. Lubbock, Tex.

Serving All Faiths with Distinction and Consideration
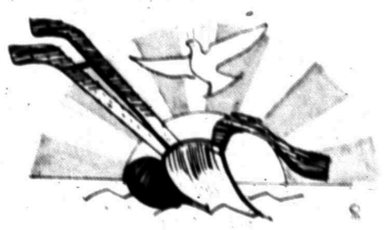
In Tribute...
a Soaring Faith
Our deep and abiding faith in life everlasting is a loving tribute to those whose memory we cherish. The essence of our service is to uphold this faith, in quiet dignity.
Pledged to Your Trust

Bell-Seale
FUNERAL HOME
3101 AVENUE S

Woman's Calendar

TUESDAY

TOPS of Texas, chapter 86 will meet at 7 p.m. at Stanfield Elementary.

WEDNESDAY

Altrurian Daughters will meet at 3 p.m. at Martha Ann Woman's Club with Mrs. Borden Gray as hostess.

THURSDAY

Snyder Palette Club will meet at 9 a.m. in the Art Dept. of Western Texas College.

Twilight Garden Club will meet at 7:30 p.m. at Martha Ann Woman's Club with Mrs. L.L. Lewis as hostess.

Barbara, Ryan Co-star In Film

NEW YORK (AP) — "What's Up, Doc?" starring Barbra Streisand and Ryan O'Neal will have its world premier as the Easter screen presentation at the Radio City Music Hall.

The action-filled comedy was filmed in Technicolor on location in San Francisco. It was produced and directed by Peter Bogdanovich. The film teams Miss Streisand and O'Neal for the first time. Co-starring roles are played by Kenneth Mars, Austin Pendleton, Sorrell Booke, Michael Murphy and Madeline Kahn, a newcomer to films.

School Menu

WEDNESDAY

Fried Chicken-Gravy
Buttered Rice
Green Beans
Buttered Hot Rolls
Chilled Fruit
Milk

THURSDAY

Spoon Burgers
Pinto Beans
Lettuce & Tomatoes
Pickles & Onions
Fruit Jello-Topping
Milk

FRIDAY

Chicken Fried Steak-Gravy
Whipped Potatoes
Green Salad
Buttered Hot Rolls
Peach Cobbler
Milk

Use Daily News, Classified Ads. — Phone 573-5486.

ASK ABOUT OUR
PRICE CHANGES
EFFECTIVE NOW
LE CHARME HEALTH SPA, INC.
2501 AVENUE S Phone 573-8351

When you open wide at the dentist's office remember to ask for a complete mouth check. It's one of the ways to detect oral cancer early, according to your American Cancer Society.

HAMBLEN MUSIC CO.
"COME IN AND MAKE YOUR OWN KIND OF MUSIC"
1712 25th 573-8250

Coupon
9¢ SPECIAL
PRESENT THIS COUPON AND RECEIVE
ONE PAIR—SLACKS
Professionally Cleaned — Pressed . . . For 9¢
Expires Feb. 16th
BAHLMAN CLEANERS
Highland Shopping Center Snyder, Texas

Maybe he's a morning grouch...

because of his morning "ouch"!
Sealy Posturepedic has the answer
The promise of no morning backache from sleeping on a too-soft mattress
Your morning's only as good as your mattress. Sealy Posturepedic is designed in cooperation with orthopedic surgeons for comfortably firm support all night long. That way you wake up feeling refreshed, ready to start the day right. Sealy wants you to wake up happy!
$99.95 Each Piece Twin or Full Size
CHOICE OF COMFORT:
Extra Firm or Gently Firm
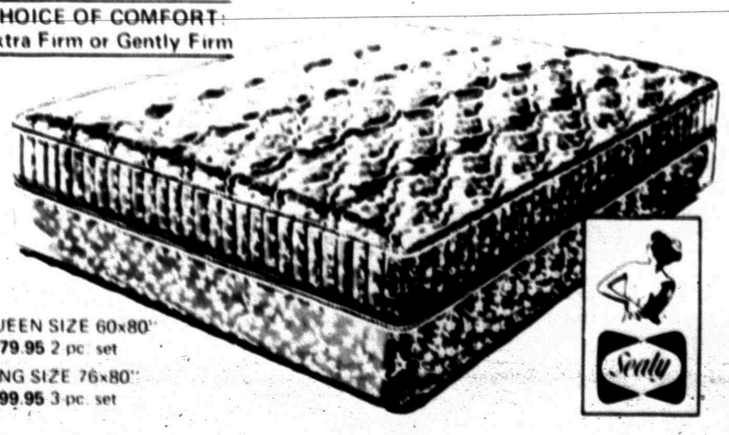
QUEEN SIZE 60x80" $279.95 2 pc. set
KING SIZE 76x80" $399.95 3 pc. set
Sealy
Roe's FURNITURE & APPLIANCE
Highland Shopping Center
Phone 573-3402

AN ENIGMA WRAPPED IN A MYSTERY!

Foreign Investors Think US Economy Good Bet

By JOHN CUNNIFF
AP Business Analyst

NEW YORK (AP) — Strength in stock prices, more commissions for brokers and some balance of payments relief for the U.S. economy are among benefits possible from what now appears to be an established securities industry trend.

This trend involves foreign investors and their desire to buy stock in U.S. corporations. In 1968, gross foreign purchases and sales of U.S. equities totaled $2.8 billion. In 1971, activity rose to about $23.2 billion.

In the past five years, despite the market downturn, net foreign purchases have been greater than sales, suggesting that still another benefit might be in the form of market stability.

For 1972, the New York Stock Exchange expects a net inflow of foreign-held funds totaling $6 billion, with about $3 billion of that going directly into stocks, the remainder into corporate and U.S. government bonds.

The money flow, therefore, tends to belie foreign criticism of an unbalanced U.S. economy. The facts seem to indicate that many Europeans and other foreigners consider the U.S. economy a good bet.

The likelihood, as foreseen in a study of the situation by the NYSE economists, is for a continuation of heavy foreign investment in the years to come.

True, factors other than the U.S. economy are involved in foreign investment decisions. Political anxiety is cited as one factor; the fact that European investors especially are growing more affluent is another.

In addition, foreign mutual funds and trusts have grown to such a large size that they need multiple outlets for their investment money.

None of these factors, however, forced foreign money in U.S. securities markets. There were other choices available in other countries, such as a fast-growing Japan. But the U.S. markets apparently are viewed as solid, despite its detractors.

ABA Endorses Abortion Proposal

By MIKE DUFFY
Associated Press Writer

NEW ORLEANS (AP) — The American Bar Association has given approval to proposed legislation to legalize abortion, but it refused to endorse liberalized divorce laws which could deprive lawyers of a large portion of their business.

The National Conference of Commissioners on Uniform State Laws drew up the proposed legislation on abortion and sought the ABA's support in its drive to have state legislatures throughout the country drop the proposal, which would permit abortion on demand up to 20 weeks of pregnancy.

The ABA's House of Delegates approved it without a word of protest Monday, but later a handful of delegates stipulated that they wanted to be recorded as voting against the measure.

The proposals on marriage and divorce drew heavy criticism.

"We are dealing with whether the family itself will go down the drain," said Ralph J. Bodell of Milwaukee, Wis., head of the family law section of the ABA and leader of the opposition.

Several other delegates said that passage of such legislation would further weaken American family life and increase the number of divorces and family breakups.

The proposal would have created a "no-fault" system of divorce proceedings and eliminated the adversary system in divorce actions.

The proposal was defeated by a vote of 170 to 72. The Philadelphia Bar Association urged passage of a resolution revoking the ABA's approval of federal wiretap guidelines. The resolution would have condemned the use of electronic surveillance in all cases but those involving national security.

The measure was referred for study to a special committee and reserved for action at the ABA's August meeting in San Francisco.

Large rubies of superior quality are among the most valuable of gems, exceeding even diamonds in price.

Junior Editors Quiz on SUGAR

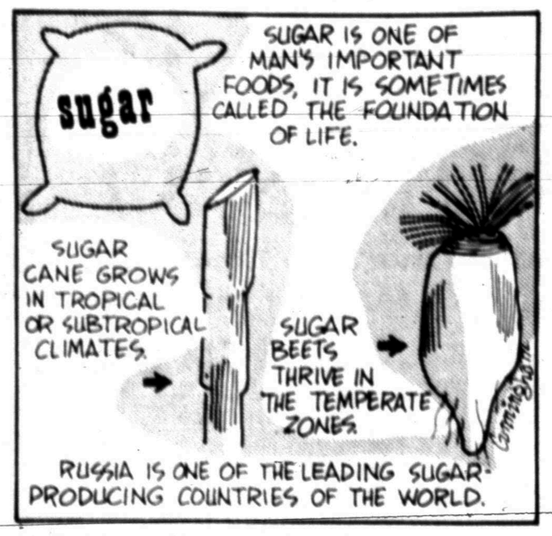

QUESTION: *What is the difference between sugar cane and sugar beet?*

• • •

ANSWER: The sugar cane or reed was known early in history. It was native to India. Alexander the Great, the conqueror of the then known world, referred to the honey-like reeds he encountered near the Indus River. Sugar cane was brought into Europe by explorers and traders in the East and the Crusaders. Sugar cane grows well in a tropical or semi-tropical climate. About 1600, sugar mills became efficient in refining sugar.

In the 18th century, a German scientist first took sugar from beets. The sugar beet is similar to the red beet commonly used as a vegetable. However, the root or beet is silvery white and weighs about 2 pounds. The beet contains 13 to 22 per cent sugar. The advantage of raising the sugar beet is the fact that it will grow in the temperate zone. It requires six frost-free months in the year. It is grown in Europe and many states in the U.S. One-third of the sugar consumed in the United States is from the sugar beet.

2-8

(Colleen Simianer of Michell, Nebraska, wins a prize for this question. You can win $10 cash plus AP's handsome World Yearbook if your question, mailed on a postcard to Junior Editors in care of this newspaper, is selected for a prize.)

Remarks A Candidate Tires Of

By HAL BOYLE

NEW YORK (AP) — Remarks that a candidate for a presidential nomination gets tired of hearing:

"You have to admit that it isn't exactly easy to make Phineas Techumseh Weatherall a household name to every voter in America."

"There's at least one advantage you have over all the other candidates. After all, you don't have a record of any kind for them to shoot holes through."

"If we could count on all our other contributors like we do your mother, we wouldn't have to worry where our money is to come from. She sent another $5 today."

"Remember, eat lots of cheese when we swing through Wisconsin. It's a big dairy state. No, I don't think you have to eat anything special in New Hampshire. I don't think the natives there eat much more than elm bark in winter anyway."

"Somehow you gotta ante up some money for the billboard people. What if they get mad and start painting signs on their billboards saying 'Phineas Weatherall doesn't pay his bills'?"

Another $5 came in from your mother. She says she made it selling homemade cookies door to door."

"One of the things we need most, Phineas, is to find a good dread disease you can announce that you've joined the forefront of the fight against. No candidate ever got anywhere unless the public recognized that he was fighting a dread disease."

"We've got to humanize you somehow, Phineas. How about us snapping a picture of you lying down taking a nap—and have the photo showing you have holes in both shoes, not just one?"

"Your mother sent in a check for $7.50 this time, Phineas. She's selling magazine subscriptions."

"The news is good and bad on the patriotic front. One out of three of the Daughters of the American Revolution plans to vote for you because your mother is a member. But two out of three of the Sons of Revolution are against you because your great-great-great-great-grandfather was tarred and feathered as a Tory in New Jersey in 1778."

"Now we need an issue you're foursquare for. Whoever heard of a successful candidate who wasn't foursquare for something or other?"

Proxmire Mum On Shiners

WASHINGTON (AP) — Sen. William Proxmire is sporting what appears to be two very black eyes, but no one on his staff has mustered the courage to ask him what happened.

The Wisconsin Democrat wore dark sunglasses at a subcommittee meeting and in the Senate Monday. When newsmen asked about it, Proxmire's answer through an aide was, "No comment."

Other members of his staff said no one had had the courage to ask Proxmire what had taken place and that he had not volunteered any information.

Polite Robber

BEAUMONT, Tex. (A) — A robber took $3, a set of keys and a knife from a Beaumont man one recent Saturday night, while his companion held the victim and threatened to kill him if he raised a fuss.

Twenty minutes later one of the robbers returned the keys and knife.

CROSSWORD PUZZLE

ACROSS

1. Biblical judge
4. Soapstone
8. Ex-G.I.
11. Number
12. Wild ox
13. Fury
14. Shelter
16. River boat
18. Past
19. Gold cloth
20. Loosen
22. Divers
25. Caviar
26. Citizen
27. 3.1416
28. Traffic sign
29. Prerogative
30. Changeling
31. Jealous
33. Mail
34. Futile
35. Wolframite
36. Lucifer
38. Strauss opera
41. Faculty
42. Corner
44. And not
45. Creek
46. Authentic
47. Oxygen

DOWN

1. And so forth
2. Constellation
3. Assault
4. Source of poi
5. Forager
6. Behold
7. Night club
8. Songbird
9. Work unit
10. Pipe fitting
15. Personality
17. Sheriff
19. Shingle supports
20. Provoke
21. Lunch time
22. Mode
23. Poisonous tree
24. Strain
26. Forceful
29. Lie at anchor
30. Dark tea
32. View
33. Chum
35. Solidify
36. Remote
37. Site of the Tell legend
38. Trifle
39. Extinct bird
40. Forage plant
43. Alternative

SOLUTION OF YESTERDAY'S PUZZLE

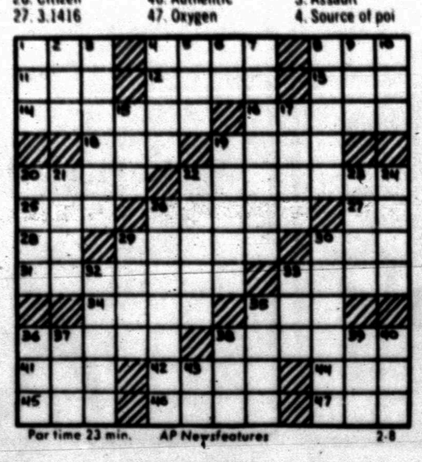

Par time 23 min. AP Newsfeatures 2-8

BARNEY GOOGLE AND SNUFFY SMITH

BLONDIE

FLASH GORDON

JOE PALOOKA

PLAIN JANE

TIGER

BUTTER AND BOOP

DENNIS THE MENACE

"IF YOU'DA LIVED BACK IN THOSE DAYS, MOM, I BET YOU COULDA BEEN A *PRINCESS* 'STEAD OF A HOUSEWIFE!"

LAFF-A-DAY

© King Features Syndicate, Inc., 1972. World rights reserved.

"It seems like only yesterday that I was sewing a Den 42 patch on your cub scout uniform."

SIGN APPLICATIONS — Gary Patterson (seated, left) and Butch Buchanan (seated, right), signed pre-enrollment applications this morning to attend Texas Christian University on four-year football scholarships. Gary also will compete in track. Present for the signing were Bettsey, Gary's sister; and, from left to right, standing, Mr. and Mrs. James B. Patterson, Gary's parents; Coach Maurice Hodges, head coach and athletic director at Snyder High School; and, Mr. and Mrs. Harold Buchanan, Butch's parents.

Buchanan, Patterson Sign With TCU Frogs

Butch Buchanan and Gary Patterson, two outstanding athletes at Snyder High School, signed pre-enrollment applications this morning to attend Texas Christian University on four-year athletic scholarships.

Patterson and Buchanan both will compete in football at TCU. Patterson also will compete in track. Both are 17 and seniors at Snyder High School, and both were named to the All-District first team in football this past season. Patterson was chosen as a split end. Buchanan was named as a quarterback. They also compete in other sports–Gary as a member of the Tiger track team and Butch as a member of the SHS baseball team. Gary placed second in the state track meet last season in the high hurdles with a time of 14 seconds. Butch made All-District last season on the baseball team as a first baseman.

Butch is the son of Mr. and Mrs. Harold Buchanan, 109 Thirty-fifth Street. Gary is the son of Mr. and Mrs. James B. Patterson, 206 Thirty-second Street.

They were signed by Coach Guy Thompson, track coach at TCU, who helps with the recruiting program for the Frogs.

"We are extremely proud that both these athletes are going to TCU," said Coach Thompson.

Two other former Tigers were members of the Horned Frog football team last season. They are David McGinnis and Frankie Grimmett. Both will be seniors next season. David competes as a defensive back and Frankie is a rover back.

Asked how these former Tigers are doing at TCU, Coach Thompson said:

"They are two of the finest young men I've ever known--we're proud and fortunate to have them."

Present for the signing this morning were the parents of both athletes; Betsey, 9-year-old sister of Gary; and, Snyder High School athletic director and head football coach Maurice (Mo) Hodges.

Coach Hodges said Butch and Gary are the first off last season's team to sign pre-enrollment applications, but he expressed the belief that other local athletes also would receive football scholarships.

Head football coach at TCU is Billy Tohill. He took over the head coaching job during mid-season after the untimely death of Coach Jim Pittman. Several other Tiger players have made valuable contributions to TCU football teams in the past, including Jack Spikes, who made All-American during the late 1950's.

Gary also has an older sister, Pam, who is a student at Kilgore Junior College. Butch has a brother, Dennis, 13, and a sister, Pam, 15.

Coahoma Falls To Ira Girls

Ira's girls basketball team struck quickly here last night to build a commanding lead in their clash with Coahoma and ultimately take a 54-47 decision in the Scurry County Coliseum.

Coach Roy Sallee's girls leaped into a 19-4 lead in the opening stanza. The shooting of the forwards was amazingly accurate, and the play of the guards was outstanding.

"That first quarter was a big factor in the victory," admitted Coach Sallee, "Our guards did an exceptional job on defense in the first half and our forwards did a good job of shooting." Sallee also was pleased with the way his girls hustled throughout the contest.

Coahoma was down 33-21 at halftime, but rallied in the third quarter to pull within four points at 42-38. But the Bulldogs came back strong in the fourth quarter to finish with a seven-point margin of victory.

Coahoma is in Class AA while Ira is in Class B.

Jan Kruse led the scoring with 23 points for Ira while Janie Roddy also finished in double figures with 12 points. Susie Hester scored nine, Paula Sterling six, and Nancy Sterling four points.

For Coahoma, Sally Echols was high point girl with 17 points. Theresa Beal netted 13, Sherry Griffin meshed 10, and Pam Patterson posted 7.

Coahoma did not give up after dropping 15 points behind, but fought gamely and tried their best to pull it out.

Also last night, Ira's junior high girls beat Westbrook 22-21, but the Westbrook junior high boys defeated Ira 45-35. Sheila Smith led the Ira junior girls with 9 points, but Westbrook's Pandora Moore tallied 13. In the boys game, Ellett roped 21 for Westbrook and Ricky Hernandez made 14 for Ira.

The Ira varsity girls now are 27-2 for the season while Coahoma is 18-6.

The Ira girls and boys will be at Hobbs tonight.

COAHOMA (47) — Patterson 3-1-7; Echols 6-5-17; Beal 3-7-13; Girffin 5-0-10; totals 17-13-47.

IRA (54) — Kruse 7-9-23; Roddy 5-2-12; Hester 3-3-9; N. Sterling 1-2-4; P. Sterling 3-0-6; totals 19-16-54.

Coahoma	4	17	17	9—47
Ira	19	14	9	12—54

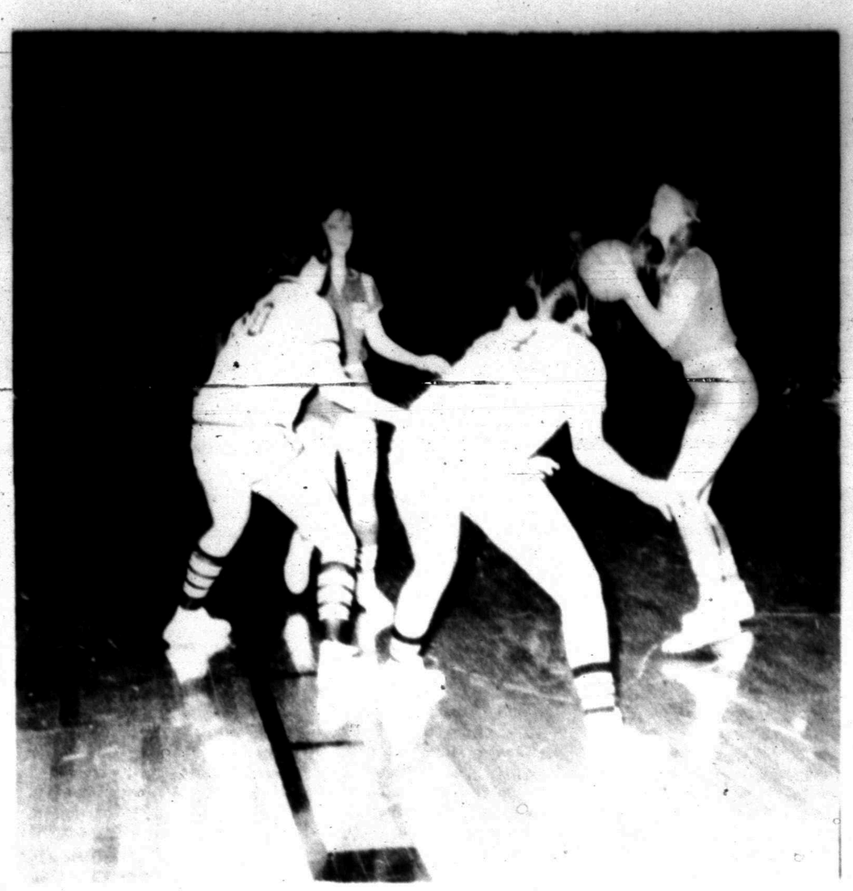

GOOD DEFENSE — Ira's Beverly Autry (30) and Gale White (44) put a strong defense on an unidentified Coahoma girl during their non-district basketball clash in the Scurry County Coliseum here last night. Appearing in the background is Coahoma's Pam Patterson. The Ira girls won their twenty-seventh game of the year, 54-47. They started out strong and Coahoma could never catch them.

SPORTS

Tigers Invade Colorado City

Snyder's Tigers, sporting one of the best basketball records in the state and still hoping to win the District 3-AAA crown, meet the Wolves in Colorado City at 8 o'clock tonight. The program begins at 6:15 p.m. with the B team contest.

Colorado City started out strong, slipped some in district play, but now appears to have re-gained its momentum. The Wolves are 19-10 for the season and 1-3 in second round action. Snyder is 23-3 for the season and 3-1 in second half play.

Tonight's clash could be close all the way. The Tigers won the first game 92-58, but since then Colorado City has played close games with Lamesa and Dunbar. They only lost to Lamesa by two points and two Dunbar by one.

Coach Bob Moore was pleased with the Tigers' 98-point performance against Lake View and is hoping the team can gain at least a tie for the second half title. If they can, then the district is theirs.

Probable starters for the Tigers tonight are post men Kent Horsley and Jerry Brooks, wingmen Dub Preston and Tommy Washington and guard Fred Liner.

The Wolves probably will counter with Jerome Hopkins, Skeet Kimbrell, David Matthews, Melvin Jackson and John Ridge. The Wolves have plenty of experience and have the potential to make things hot for the Tigers.

Coach Jim Bartlett's Bengals are 19-6 for the season and are hoping to win the B team title. Possible starters for the Bengals are Richard Gorman at guard, Larry Mosier and Jimmy Dyess at post, and Max Underwood and Darrell Morgan at wing.

In the varsity contest, Coach Moore also can call on post man Kevin Jones, wingmen Gary Brooks, David Thompson and Jimmy Dyess, and guards Charles Anderson, Jackie Murray and Mike Hinton.

Elsewhere in District 3-AAA tonight, Lamesa hosts Sweetwater, Estacado is at Brownfield and Lake View entertains Dunbar.

Negro Great In Famed Hall?

NEW YORK (AP) — Josh Gibson, considered one of the best catchers in baseball history, was expected to be named to the Hall of Fame today in a special election by a committee on the Negro leagues.

Nine members of the committee will vote, with seven votes needed for election.

MONEY
Cash For
Stocks-Merchandise-Equipment
Chuck Mitchel 806-298-6575
Travis Butler 806-747-6210
All Calls Confidential

Western Hosts Phillips Today

Hoping to improve on an 8-11 record, the Western Texas College Westerners host Frank Phillips' Plainsmen at 7:30 p.m. today in the Scurry County Coliseum.

Coach Sid Simpson is hoping the Westerners can upset the Plainsmen or at least play them as close a game as they did on Jan. 10. On that date, Frank Phillips took an 82-77 decision in Borger. However, the Plainsmen have "gotten hot" lately and may be the best team in the Western Junior College Athletic Conference at this stage of the season. In their last outing, they knocked off highly-regarded Howard County Junior College.

"They've got one of the best players in the league in Al Meadors," said Simpson. Meadors, a freshman from Albuquerque, is averaging 18.7 points per game and 11.3 rebounds per contest.

Another outstanding member of Coach Don Loyd's Plainsman crew is Sherman Moore (6-6), who is averaging 15 points and 10 rebounds per outing. Two sophomore letterman from Borger--Frank Chavez and Jimmy Head--also will be available for action tonight along with Mike Collins, 6-6 freshman from Canadian. The roster also includes Paul Cypert, Jimmy Head and Phil Edmon.

Coach Simpson said he would counter with Ralph Jackson (6-5) of Brownfield Union and either James Houston (6-3) of Charlotte, N. C. or Joel Dyess (6-4) of South Garland at post with Walter Hanibal (6-4) of Fort Worth Kirkpatrick at wing, and Johnny Neff of McAdoo and Steve Sparks of Krum at guard. Jimmy Hill, post man from Amarillo Tascosa, and Mike Simpson, guard from Snyder, also will see a lot of action.

Other Westerners ready for service are Gary Henderson (6-5) of Amarillo Tascosa, Mark Pearson (6-2) of Borger, Mike McDowell of Lubbock, and Cliff Gardner of Tahoka.

In their first season of competition, the Westerners' already have won more games than many people thought was possible.

Coach Simpson said he expected a high-scoring game tonight. Tickets will be available at the door.

Volleyball Girls Split Matches

PLAINS — Snyder High School's girls volleyball teams split a pair of matches here last night with the varsity girls losing 8-15, 7-11, and the junior varsity girls winning 15-10, 13-15, 15-7.

Terry Watson and Mary Ann Richardson sparked the B team girls with 15 and 11 points respectively. Hale tallied 12 for the varsity girls.

ELECTRIC HAMMER DRILL
Will dig 1½ In. hole in Cement
18 In. Deep in 20 Minutes
McDONALD WELDING SUPPLY
1110 College Ave. 573-5329

Bruins Rule Cage Roost

By THE ASSOCIATED PRESS

The names and places may change elsewhere, but it's still UCLA and Marquette on top of the college basketball poll.

The nation's 1-2 teams from the early part of the year continue to ride high, wide and handsome, spreadeagling the rest of the Top Twenty field.

UCLA made a sweep Monday of first-place votes from the nation's sports writers and broadcasters with 44 for a point total of 880. Marquette, with an identical 17-0 record as the Bruins, collected 784 points for No. 2.

After that, things just didn't look the same as last week.

North Carolina replaced Louisville as No. 3 while the Cardinals dropped to No. 4. Penn moved up a spot to No. 5, replacing Long Beach State, which skidded to No. 8. Also moving up this week were No. 6 Virginia and No. 7 Ohio State.

South Carolina dropped a spot to ninth while Brigham Young stayed No. 10 to round up the Top Ten.

SWC Recruiters Are Busy Today

By THE ASSOCIATED PRESS

Texas A&M, Texas and Southern Methodist collected the most blue chips in the early going today as Southwest Conference coaches fanned out from the Red River to the Gulf of Mexico in search of schoolboy football talent.

The Aggies, making a resurgent recruiting bid under new Coach Emory Bellard, signed All-State stars Richard Osborne, a classy 6-foot-4, 195-pound wide receiver from state AAAA champion San Antonio Lee and Dennis Smelser, a rugged All-State tackle from Odessa Permian, who tips the scales at 6-foot-5, 229 pounds. All-State halfback Ron Hubby of Clovis, N.M. and star quarterback Dale Ammons of Pampa also signed. The Longhorns, as is their custom under coach Darrell Royal, made a quality haul.

Texas bagged such stars as quarterback Marty Akins, who passed for over 1,000 yards last year at Gregory-Portland, Larry Miller, a blue chipper from Austin Reagan, linebacker Rick Fenlaw of Amarillo and tackle Ricky Burleson of Fort Worth Richland.

Southern Methodist snared All-American running back Wayne Morris of Dallas South Oak Cliff, a 6-foot-2, 185-pound prize sought by over 50 other schools. The Mustangs also signed Randy Fry of Dallas White, the son of SMU Coach Hayden Fry. Guy Thomas of Dallas Jefferson, a highly regarded All-District lineman, joined the Mustang fold as did Chuck Benefield, a slick All-District quarterback from Mesquite.

Baylor's new coach Grant Teaff made his bow by signing Tyler Junior College All-American Millard Neely, a 6-4, 260-pound defensive tackle sought by most schools in the nation.

Arkansas' Razorbacks made their usual lightning raids into Texas, grabbing running back Mike Kirkland of Pasadena.

ANNOUNCEMENT!
KRUGER ROOFING SERVICE
HAS PURCHASED
H.H. STEVENSON STORM DOOR CO.
THE COMPANY WILL BE KNOWN IN THE FUTURE AS
KRUGER ROOFING SERVICE AND STORMDOOR COMPANY

HEATER WON'T LIGHT
Call Bob White
WHITE'S
HEATING & AIR CONDITIONING SERVICE
Service On All Makes & Models
17 Years Experience
Day 573-9933 Night 573-2346

MORE PROGRAMS — MORE STATIONS
YOU LOOK BETTER ON THE CABLE
S. C. A. T. - TV CABLE SERVICE
NO. 2 YOUR SET—LOCAL WEATHER CHANNEL
NO. 3 YOUR SET— CHANNEL 39, KDTV, DALLAS-IND.
NO. 4 YOUR SET—CHANNEL 4, KWAR, BIG SPRING-ABC-CBS
NO. 5 YOUR SET—CHANNEL 34, KMXN, LUBBOCK-IND.
NO. 6 YOUR SET—CHANNEL 12, KTXS, ABILENE-ABC-CBS
NO. 7 YOUR SET—CHANNEL 28, KSEL, LUBBOCK-ABC-IND.
NO 8 YOUR SET—CHANNEL 8, WFAA, DALLAS-ABC
NO. 9 YOUR SET—CHANNEL 9, KRBC, ABILENE-NBC
NO. 10 YOUR SET—CHANNEL 11, KTVT, FT. WORTH-IND.
NO. 11 YOUR SET—CHANNEL 11, KCBD, LUBBOCK-NBC
NO. 12 YOUR SET—CHANNEL 12, KTXS, ABILENE-ABC-CBS
NO. 13 YOUR SET—CHANNEL 13, KLBK, LUBBOCK-CBS
SERVICE FEE $6.50 PER MONTH—CALL 573-2327
SNYDER COMMUNITY ANTENNA TELEVISION
2609 AVE S. 1 BLOCK SOUTH SQUARE
FM Music on Broadband, DIAL WITH FM TUNER

VALENTINE DAY IS FEB. 14
Select HER Valentine Heart

FROM OUR BIG DISPLAY OF PANGBURN'S CHOCOLATES
Say "I love you," with a beautiful Valentine Heart packed with Pangburn's Milk-and-Honey Chocolates.
BURGESS PROFESSIONAL PHARMACY
3706 College Ave.
Phone 573-7582

FOR ALL YOUR PRINTING NEEDS
FEATHER PRINTING
2107 25th PHONE 573-6331

classified ads get the job done

O'Brien: Haldeman Should Prove Claims

WASHINGTON (AP) — Democratic National Chairman Lawrence F. O'Brien says presidential assistant H.R. Haldeman should document his charges against critics of President Nixon's peace proposals or retract his statement and issue a public apology.

Haldeman Monday accused critics of the administration's peace negotiations of "consciously aiding and abetting the enemy of the United States."

Meanwhile, O'Brien's Republican counterpart, Sen. Robert J. Dole of Kansas, said presidential candidates "have a special obligation to put the nation's interests ahead of their party's or their own" in dealing with the war issue.

He said front-running Democrat Edmund S. Muskie's criticism of Nixon's latest proposals "might well have the effect of prolonging this unhappy war" by indicating the enemy might get a better deal from Muskie than from the incumbent Nixon.

These were the newest ingredients tossed into a political stew that has been brewing for a week. It started when Muskie called Nixon's latest peace plan a retread of proposals that have failed for six years "to win at the conference table what we have not won and cannot win on the battlefield."

The senator from Maine said the only way out of the war is for the United States to set a fixed withdrawal date and urge the Saigon government to move toward a political agreement "before further erosion in our troop strength and our bargaining position frustrates any chance to exchange American military disengagement for American prisoners in the North."

Presidential press secretary Ronald L. Ziegler said Haldeman's remarks on the NBC "Today" show were personal opinions and that Haldeman was not speaking for Nixon.

But O'Brien said, "I simply cannot accept the suggestion by the White House press secretary that Mr. Haldeman—the President's chief of staff—was expressing only his personal opinion ....

"President Nixon should instruct Haldeman either to name those who he accuses and document his charges—or to retract the statement and issue a public apology."

Muskie had no immediate comment, but another Democratic presidential hopeful, Sen. George McGovern of South Dakota, called Haldeman's claim complete nonsense.

"The administration would do well to drop Red-baiting rhetoric of that kind and start giving aid and comfort to the American people by ending our involvement in this senseless war," McGovern said.

Democratic presidential hopeful Mayor John V. Lindsay of New York, when asked in New York about the Haldeman statement, said:

"It was the wrong thing to say. It is entirely inconsistent with what our country stands for-free dissent and free expression. If democracy can't survive that kind of difference of opinion, there is something wrong with that democracy."

But Mayor Sam Yorty of Los Angeles, who also is seeking the Democratic nomination, told a news conference in his city that Muskie and McGovern should put aside politics and "tell the Communists the President speaks for the nation."

In other political developments Monday:

MILLS—Jack Coleman, an Arkansas congressional candidate, told students at the University of New Hampshire in Durham he is backing a writein campaign for Rep. Wilbur D. Mills, D-Ark., in the New Hampshire presidential primary. A ticket headed by Mills with Sen. Edward M. Kennedy for vice president is the only one that can defeat Nixon, Coleman said.

BROOKE—John A. Graf, a Manchester, N. H., lawyer, announced a write-in campaign for Sen. Edward W. Brooke, R-Mass., for vice president in the New Hampshire primary. Vice President Spiro T. Agnew already is being pushed as a write-in candidate in the state primary.

Planned Space Link-Up Costly

SPACE CENTER, Houston (AP) — The space agency has spent $800,000 in the study and design of a system to permit American and Soviet spacecraft to link up in orbit and for the spacemen to exchange visits between their ships.

The National Aeronautics and Space Administration has financed a $300,000 report calling for an Apollo command ship with a special docking module to link up with a Soviet craft for two days in orbit.

Another $500,000 has been spent for engineering and design of the hardware involved in the mission. No contract has been drawn up yet, however, for actual production of the hardware.

North American Rockwell did both the study and the design work.

The study calls for a 14-day mission which would start with the international docking demonstration.

It proposes that the Apollo spacecraft, with three crewmen, link the special docking module with a Russian space ship made up of a Salyut, which is an orbiting laboratory, and a Soyuz, a command ship.

The Salyut-Zoyuz combination holds a world endurance record of almost 24 days, although the crewmen who set the record lost their lives during their return to earth.

The North American report states "a mid-1975 launch date can be met readily with some options accommodated. A mid-1974 launch date requires a straightforward minimum flexibility program."

An unmanned launch of the Salyut would start the proposed mission. Once the spaceship is stable in orbit, the Russians would launch the three-man Soyuz spacecraft. It would link up with the Salyut and the Russians would wait in orbit for the Americans.

A Saturn 1B booster would launch the Apollo spacecraft with its three-man crew. The docking module would ride into orbit in a bay beneath the command ship where the lunar module is housed for launch during a moon mission.

After achieving orbit, the astronauts would separate their cone-shaped command and service module, turn it around and link the craft's point with the docking module to pull it free from the third stage of the booster.

After a series of manuevers, the Americans would rendezvous in space with the Soviet craft. Then, 24, hours and 10 minutes after launch, the astronauts would guide the docking module into a link up with the Salyut.

The first of three crew exchanges would come about an hour later, under the proposed plan. The report said two American astronauts could visit the Soviet craft while two Russian cosmonauts were in the Apollo craft. The visits would last about three hours each.

Gets Top Billing

NEW YORK (AP) — Johnny Crawford, who starred opposite Chuck Connors in television's "The Rifleman," will play the title role in "The Naked Ape" for Universal.

Crawford, 24, will portray 20 roles from prehistoric to modern man in the screen version of Desmond Morris' best seller. The film will be directed by Donald Driver with early filming in Florida. Locations in Chicago and Los Angeles will follow.

Businessmen Told To Quit Griping

By STERLING F. GREEN
Associated Press Writer

WASHINGTON (AP) — President Nixon has told a group of business executives to quit complaining about government-imposed wage-price controls and concentrate instead on making them work.

"There is going to be a lot of complaining," Nixon acknowledged Monday in an appearance before 1,500 executives attending the White House Conference on the Industrial World Ahead.

But Nixon told them, "I am prepared to take the heat, because I know I have put first things first—and full employment without inflation in a period of peace comes first."

Nixon then asked the businessmen:

"Are you going to crawl inside a shell and demand protection from world competition, or are you going to roll up your sleeves and increase productivity?

"Are you going to expend your energies complaining about controls, or are you going to adopt wage-and-price controls that will remove the pressure of inflation and the need for controls?"

Nixon said businessmen and workers alike have "thought of the American economy as a kind of giant turtle—fat and lazy, with a protective shell that seemed impregnable ....

"The time has come for that turtle to stick its neck out and get moving—and as it does, it will show that America's competitive spirit is alive and healthy, ready to lead the world into the new prosperity."

Earlier, Arjay Miller, dean of Stanford University's School of Business and former president of Ford Motor Co., proposed that Congress create a "national goals institute" to identify priority social needs of the next two decades and determine the cost of solving them.

Miller said that many of the nation's seemingly difficult goals already are within reach.

Political Candidates

The Snyder Daily News is authorized to announce the following candidates for political office, subject to action of the Democratic and Republican Party Primary:

CONGRESS, 17TH DISTRICT
Omar Burleson

STATE REPRESENTATIVE (63rd District)
Renal B. Rosson (D)
John R. Anderson (R)

DISTRICT JUDGE (132nd District)
Wayland G. Holt

DISTRICT ATTORNEY
Lealand W. (Pete) Greene

SHERIFF
Keith Collier
Lloyd H. Merritt

COUNTY COMMISSIONER (Precinct No. 1)
W.M. (Marion) Dabbs
Eldon Perry
Stanford Land Sr.

COUNTY COMMISSIONER (Precinct No. 3)
Thayne Mebane
G.A. Newton
Charlie J. Yoast

TAX ASSESSOR & COLLECTOR
Don Adams
Ted J. McMillan

CLASSIFIED ADVERTISING RATES & SCHEDULE
15 WORD MINIMUM

1 day per word	6c
2 days per word	11c
3 days per word	15c
4 days per word	18c
5 days per word	20c
6th day	22c
Legals, per word	6c
Card of thanks, per word	6c

Each additional day 2c per word. These rates for consecutive insertions only. All ads are cash unless customer has an established account with The Snyder Daily News. No refund will be made on an ad after appearing in paper. The Publisher is not responsible for copy omissions, typographical errors or any unintentional error that may occur further than to correct it in the next issue after it is brought to his attention.

ERRORS

The Daily News can not be responsible for more than one incorrect insertion. Claims cannot be considered unless made within three days from date of publication. No allowance can be made when errors do not materially affect the value of the advertisement. All out of town orders must be accompanied by cash, check or money order. Deadline 4:30 p.m. Monday through Friday, prior to day of publication. Deadline Sunday 4:30 p.m. Friday.

BUTANE

CALL SCURRY Butane Company 573-3721 for prompt gas delivery. Sales and domestic and commercial appliances.

ANNOUNCEMENTS A

SPECIAL NOTICES A-2

IF YOU drink, that's your problem; if you want to stop, that's our problem. Alcoholics Anonymous. 573-5337 or 573-9654.

Those of you who purchased prescriptions from Munden Discount Pharmacy during 1971 may pick up your records for Income Tax purposes this month.

AUTOMOBILES B

AUTOSFORSALE B-1

FOR SALE OR TRADE: 1962 Lincoln Continental 4-door sedan. Fully equipped, extra nice. See at 3110 Ave. U. Telephone 573-2495 or 573-7441.

TRAILERS B-3

GOOD CONDITION: 14' travel trailer, ideal for fishing, hunting, vacation, sleeps six. Call 573-5954 after 5:30 p.m. or see at 3100 Ave. A.

WINNEBAGO
MOTOR HOMES
HOLIDAY RAMBLER
Travel Trailers
Over 25 trailers in stock. Starcraft Campers. Complete service & parts Dept. See the factory outlet dealer.
MODERN PONTIAC-OLDS
IH 20 at Lamar, Sweetwater, Texas 235-8401, Sweetwater-672-4211, Abilene.

TRAVEL TRAILERS
Hi-Lo's, Golden Falcons, Intrepids, Royal Highlanders (Garage Models) Pickup Campers and Covers. Reese & Eaz-Lift Equalizer Hitches. We service and repair. Spare parts and accessories.
Snyder Hi-Lo Trailer Sales & Rentals
17th St. and Avenue I
573-7528
Snyder, Texas 79549

BUSINESS SERV. D

ACCOUNTS-AUD. D-1

INCOME TAX SERVICE
Fast, Accurate, Reasonable
Night Appts.
18th Year in Business and in Business all Year
Schiebel's Service System
Brownfield Bldg., Room 105
Ph. 573-2177

INCOME
TAX
SERVICE
R. W. Webb
2419 Ave. S

INCOME TAX
SERVICE
ROSWELL RIGSBY
200 EAST HIGHWAY

BUILDING CONSTR. D-9

ALL TYPES
CONCRETE WORK AND
BLOCK WORK, ALSO
STORM CELLARS
CALL DAY OR NIGHT
573-7881

PAINTING-PAPER D-11

PAINTING WANTED—Spray, brush or roller. Interior decorating. Interior or exterior. Work guaranteed. Call 573-6219.

CONTRACTORS: Roofing, carpentering, painters, bricklayers and complete cement work. Free estimates. No job too small. Call day or night, 573-2829.

MISCELLANEOUS D-26

-Your Bicycle Won't Run?-
Why not call us, we can fix it.
We buy used bicycles and parts.
We sell used bicycles and parts.
Give us a call
2110 42nd St.
Billy Wayne Harris
573-5944
Larry Hildreth
573-5137

ONE DAY
PROCESSING
OF KODOCOLOR
BLACK & WHITE FILM
8x12 Exp. Colored.... $2.40
16x20 Exp. Colored.. $3.99
KEATON KOLOR
3520 N. 6TH Abilene, Texas

Ironing Wanted: 107 36th. Street or call 573-2804.

5 Yard dump truck & front end loader on small tractor. Haul dirt, sand, and gravel for yards, driveways or whatever the need. Plow yards and clean up. Free estimates by the load or job. Don McAnelly. Pho. 573-3136.

CURE
Medicine cures diseases, but only doctors can cure patients. The Sharp Shop can cure your locksmith & tool sharpening needs.
SHARP SHOP
Don Elrod 505 E. Hwy.
573-5561

TERRACE PATCHING and rebuilding. For Lease-4 yard Eversman scraper by week, day, or by the hour. 573-6919.

EMPLOYMENT E

HELP WANTED MALE E-1

WANTED: Fulltime delivery and yard man. Apply in person. Veazy Cash Lumber, Lamesa Hwy.

HELP WANTED FEMALE E-2

PROGRESSIVE LOCAL firm has immediate opening for Cashier-Receptionist. Applicant must be experienced in dealing with public, skilled in use of business machines, and capable in telephone technique. We offer secure position with good salary and many fringe benefits. If you qualify, send complete resume to: Box C c-o Snyder Daily News.

BETTER TRAINED.
BETTER EDUCATED.
BETTER MOTIVATED.
HIRE THE VETERAN!

INSTRUCTION F

PRIVATE PIANO LESSONS given in my home. Contact Mrs. N.L. Whittenburg, 404 32nd St., 573-6677 after 5:00 p.m.

MRS. RAY ROBBINS will be conducting private piano lessons in her home, beginning Feb. 7, 1972. 3700 Austin Ave. 573-2795.

WOMAN'S COLUMN H

ANTIQUES-ART H-1

NEW ARRIVALS
Round dining tables with leaves, one claw foot; sets of chairs, China cabinets, bowl and pitcher sets. Soup tureens, glass lamps & lamp parts.
CHOICE ANTIQUES
710 25th St.

J & J CERAMICS
Finished ceramics, Bisque and greenware. Bottles stretched, and ceramic lessons.
North ½ mile at end
of West 30th
573-2949

CHILDCARE H-

WANTED: Someone to live in and babysit. 573-8148. Call after 5.

MISC.RENT-LEASE H-7

COME BY "The Cubby". Open 10:00 to 6:00 Tuesday, Wednesday, Friday and Saturday. Infant, Toddler, and Maternity Wear. 1310 24th. St.

FARMER'S COLUMN J

GRAIN,HAY, FEED J-2

HAY FOR sale. 573-7896.

LIVESTOCK J-3

FOR SALE: Sorrel Shetling Gelding & gray quarter horse mare. Call 573-5520 after 6 pm.

FOR SALE: Coming 3 year old quarter horse. Broke. Call 573-2884.

FOR SALE: One, 5 year old horse, halter broke only. 573-7835.

MISCELLANEOUS J-4

STABLES AND pens for Rent. 3 miles out on Lamesa Hwy. Call after 4 p.m. 573-9597.

MERCHANDISE K

BUILDING MATERIAL K-1

PAY CASH & SAVE
12 Colors
Inside Latex
Wallpaint $2.95
Outside Latex
Or Oil Base $3.95
4x8¼
Wallboard $1.19
VEAZEY CASH LUMBER
LAMESA HWY. 573-6612

DOG, PETS, ETC. K-3

Professional dog grooming. Call Peggy's Grooming Shop. 573-6796.

FOR SALE: Full blood unregistered German Shepherd pups. 3 males, $10 each, and 2 females, $5 each. 573-3815.

MEDIUM SIZE male dog to be given away. Good children's pet. Call 573-3780 after 5.

HOUSEHOLD GOODS K-4

VACUUM CLEANER SUPPLIES. All makes serviced. Snyder's Vacuum Cleaner headquarters. Allen Sewing Machine Center.

If carpets look dull and drear, remove spots as they appear with Blue Lustre. Rent electric shampooer $1. Roe's Furniture and Appliance.

CLEAN rugs, like new, so easy to do with Blue Lustre. Rent electric shampooer $1. Clark Lumber Co.

KIRBY
SALES & SERVICE
K. W. Wortham
3111 39th
573-7200

ELECTROLUX
Sales Service
Supplies
Don Adams 2163 1st
573-3747

MUSICAL INST. K-5

RALPH J. WESSON
PIANO SERVICE
3726 Austin
Phone 573-7488
Snyder, Texas
Tuning and Repairs
Registered Member Piano Technicians Guild

MISCELLANEOUS K-11

FALL SPECIAL CARPORTS
8'x16' - 12'x24'
FROM WHITE BAKED
ENAMEL AND COLORED
STEEL OR ALUMINUM
SNYDER GLASS &
MIRROR
573-6396 2007 26th

NEW
MODACRYLIC WIGS!
Instant, shags, and dome wiglets.
Carolyn Barbee
573-6733

HIRE THE VETERAN
AND YOU HIRE
EXPERIENCE!

MISCELLANEOUS K-11

WESTERN MATTRESS.
Buy Direct from the factory
Mattress Box Springs
Renovate New Exchange
Save 50 percent New guarantee
Call For Convenient
Home Service
573-8331
MON-FRI 8 A.M. to 5 P.M.
In Snyder
WESTERN MATTRESS

U-RENT-EM
Electric drill, Belt sander, Appliance dollies, House jack, Garden Tiller, Sewer Cable, Wheel Barrow, Concrete mixer,
AT ROBO CARWASH
Big Spring Hwy.

MONTGOMERY WARD
1923 25th 573-9301
SAVE $30 to $45 your choice Frostless Refrigerator or Gallery Range - self clean oven; Choice of colors for only $269.88.
Washer Sale - 18 lb. load capacity - 11 cycles - Only $209.88 - Choice of color.
Electric Dryers - 8 cu. ft. drum-new wrinkle out settings only $159.88!
A Century 2 Value - AM FM Stereo with 8 track player only $87.88, reg. $119.95.
Items above plus Tax and Transportation.
New selection of Men's shirts-Values to $6.99 NOW $2.49.
Also, men's coats-Values to $34.50 NOW $14.99 to $9.99.
In stock - Plus tax & transportation.

GARAGE SALE
Wednesday, February 9
4516 Galveston
Rug, 12x13½,
Furniture,
Bicycle,
Clothes, & miscellaneous Items.

3 FAMILY GARAGE SALE
Men & Womens clothes in all sizes. Size 5 up. Shoes, very few items over $1.00. In excellent condition. 407 30th St.
From 10 to 4, Tues., Weds., Thurs.

BARGAINS ON GOOD
USED MERCHANDISE!
Color TV—$159.95
Boxfull of Tools—$47.50.
Many more items to choose from.
TIMELY PAWN
1909 25th St.
Phone 573-9335

USED WATER heater for sale. 573-5999.

Call Jr. Rios Carpet Service. 200 Ave. J or call 573-5732.

FOR SALE: 14 Kt. gold, stainless back, Omega Seamaster DeVille watch. $50.00. Call 573-5308 after 6:30 p.m.

PENNYRICH BRAS
Anita Erwin
573-7988

WANTED TO BUY K-14

WANT TO BUY: Cook stove, reasonable. Also, New 2 wheel stock trailer for sale. 573-5178.

TRAILER HOUSES K-16

GOLD CREST MOBILE HOMES
5111 College Ave. Snyder, Texas
HAS
1971 REPO Clean, neat, furnished. Payments $74.11 Mo.
1971 LARGE 14x 64, 2 br, 1½ bath, Spanish, Low Down, Payments just - $97.70
ALSO have 12 x 42 Lakeside Home-Furnished- Low Down-Payments 72.00 month.
ALL HOMES DELIVERED AND SET UP.
Closed on Wednesday

RENTALS L

FURNISHED APTS. L-3

TWO ROOM and three room furnished apartments. Also two bedroom apartments with or without T.V. Jack & Jack Realty 573-3452 or 573-3566.

FURNISHED APARTMENTS for rent. Total electric. Near shopping center and College. 573-2350 and 573-8231.

FURNISHED HOUSES L-5

FOR RENT: Furnished house, 2 bedroom, living room and den. $110 month or unfurnished $100.00. Located 3805 Highland. Call 573-7084.

REAL ESTATE M

BUSINESS PROPERTY M-1

FOR SALE: Small, prosperous business. Newly redecorated. Good investment with excellent future. Call 573-9652 after 2 pm or call 573-5701.

HOUSES FOR SALE M-2

LOVELY 3 BEDROOM, 2 bath brick with small acreage. Lived in less than 2 months. Excellent location and loaded with extras! Call for details. Appointment only.
Lenora Boydstun
REAL ESTATE BROKER
Phone 573-6876

HIRE THE VET!

HOUSES FOR SALE M-2

We Have
Moved
to
2608 College Ave.
Teal Real Estate

2608 College Ave.	Office 573-2133
Dillard Teal	Home 573-2133
Anita Arnold	Home 573-7175
Sidney Johnson	Home 573-3236

FOR SALE: 3 bedroom, 1 bath, storm cellar, garage, store room. 2704 Ave. W. Call after 5 pm. 573-6822.

FOR SALE: 3 bedroom, brick, carpeted, air conditioned, lots of closets. 573-2584 or 573-7663.

NEW-NEW-NEW
3 BR. BRICK HOME. . .2 baths, elec. kitchen, panelled den, fireplace . . . Has "in the wall vacuum system and EVERYTHING !!. . .SEE IT!!!, and "LET'S MAKE A DEAL".
Realtor—Investment Broker
BASS REAL ESTATE
Phone 573-6827

Selling your home?
Call us!
WE BUY EQUITIES

1. PRICE REDUCED... LARGE 5 room house to be moved...Good Condition... $2,000.00.
2. EQUITY BUY...ASSUME SMALL Payments...Nice 2 Bedroom...Garage...Fenced Back yard...901-27th St.
3. EXCELLENT LOCATION IN WEST...Extra Nice 5 room house with Garage...Carpet...Fenced...Financing available...3004-37th St.
4. CENTRAL... 2 bedroom...Garage...Good buy...$4,500.00...1002-28th St.
5. WE HAVE SEVERAL INCOME PROPERTIES FOR SALE...Duplexes... fourplexes...Rent Houses.

JACK AND JACK

611 E. Hwy.	Ph. 573-3452
Vera McClanahan	573-3566
Dolores Jones	573-5308
Elizabeth Potts	573-2404

Southwest Snyder. Three bedroom, brick home. About 2200 sq. ft. 2½ baths. Near schools. Shown by appointment.

KEY
REAL ESTATE
BOX 587
SNYDER, TEXAS 79549
Telephone 573-5271 573-2553

BUYING? OR SELLING?
3 BR., 1½ bath, paneled & carpeted, outside City limits. Good buy.
3 BR carpeted, SW, close to school. Equity buy.
3 BR carpeted, den, 2 bath, double fire place. Colonial Hills, close to schools, good buy.
Older house in SW good condition, $6,500.
Commercial bldg. and lot, west 25th St. for sale.
320 acres, most in cult. Good allotments. $135 per acre.
80 acres west 9 miles 35 acres in cultivation.
80 acres, joins city limits of Lubbock. 2 good 8" wells, $800 per ac.
FORREST W. BEAVERS
Real Estate, Insurance, Loans
2425 Avenue S
Phone 573-9472
Virginia Eime 573-3713
Forrest Beavers 573-6467

NEW LISTING NORTH 2203 Gilmore . . . nice 2 bedroom, storm cellar, storage room . . . $3750.00.
CENTRAL . . .two bedroom house on large lot . . . owner selling at very low price . . . close to schools . . . $1500.00.
MOBILE HOME LOCATION WEST SNYDER . . . nice lot with utilities already in place . . . $1,000.00.
SOUTHWEST . . . 3 bedroom, 2 bath, fireplace . . . quiet location . . .double car garage . . . $21,500.00.
SOUTHWEST . . . 3734 Dalton . . . carpet . . . fenced yard . . . small monthly payments . . . reasonable equity., WEST . . . converted duplex . . .3 bedrooms, 2 baths . . . priced low to sell.

STEVENSON
REAL ESTATE
South Side of Square
Business Phone 573-5612
Night & Weekends — 573-5612

Pittman FLOOR COVERING
NYLON SHAG
F.H.A. APPROVED $6.95 YD.
INSTALLED W-PAD YD.

HOUSES FOR SALE M-2

573-5908
1. HAVE 8 SMALL FARM TRACTS FOR SALE. TEXAS VETERANS LAND LOANS ARE STILL AVAILABLE.
2. FARM 240 ACRS. SW OF SNYDER-¼ MINERALS-PAVED ROAD-LET'S LOOK.
3. LAMESA H'WY.-LARGE OLDER HOME-TWO BID Bd'RMS.-DEN-LV. ROOM+ KITCHEN (NICE)-UTILITY ROOM.
4. LAUNDROMAT - IN FULL OPERATION - OWNER MOVED ACCOUNT HEALTH - SAYS SELL - APPROX. ¼ REPLACEMENT COST.
JOE BOX REALTY
4606 COLLEGE AVE.

1. Country Living...Extra nice 3 bedroom....carpeted and paneled....City water....DUNN, Texas.
2. S. W. Snyder...Nice older home....Owner will finance.
3. MR. STOCK-FARMER...OWNER SAID REDUCE Price on this 120 Ac. all cultivated....1000 gallons of water to IRRIGATE with....all irrigation equipment goes....Possession at time of closing....WILL CONSIDER FHA DEAL.
4. S.W.....2108 35th...BIG 2 bd. room....price reduced.
5. PARK PLACE ADN...2 NEW 3 BD. 2 BATH...FIRE PLACE.
BRIGHT'S REALTY
1827 25th Street Phone 573-6137
Wilson Bright Home 573-9583

"WONDERFUL LOCATION"
"GREAT BUY," completely redecorated inside and out. New roof, new carpet, new drapes, ref. air cond., self cleaning oven.
All "BRICK," fenced back yard. . .built storage house. Two bedroom, den, car-port. Looking for a comfortable and liveable home, this is it.
"NEW HOME"
"YOU CAN DUPLICATE" the plan but not the price! Extra's....fireplace, ref. air, kitchen built-ins. All brick, double garage, fenced yard, carpet. Its three bedrooms...2 baths.
"NEEDED"
Oh! We Do Need Listings!
Thank You!
BROWNING REALTY
1906 26th Street
Phone 573-6306 Night 573-3158

1. 1360 acres in Reeves Co. $50.00 acre.
2. 320 acres at Plains, all in cult. $150 a.
3. 3729 Avenue U, 3 bdrm, den, equity buy . . . low interest.
4. Rose Circle . . .2 bdrm, very clean, equity buy.
5. Large 4 bdrms, den, 2 bath, all carpeted, refinanced, shown by appointment only.
6. Old West 3 bdrm, being repaired, $5500.
MERLE NEWTON REALTY
3311 Ave. S Office 573-6928
Merle Newton Home 573-6928
Rayburn Galyean Home 573-6782

FHA AND VA HOUSES SHOWN ALL WEEK AND SUNDAY TOO!
2. LARGE 2 bdrm. redone, older home. 14'x30' den, carpet, utility rm. 2703 25th St. Terms.
3. Various large and small business properties. Cafes, apartments, stations, etc.
4. Large 4 bdrm., basement, 1 acre, Ira. $12,500. Terms.
ROSWELL RIGSBY
REAL ESTATE
200 E. Highway 573-7681

WANTEDTOLEASE M-13

WANTED TO LEASE: 5 to 20 acres of land close to town. Must have water. Call 573-6285.

THE VET:
He's learned teamwork. Put him on your team.

'72 DATSUNS
Delivered In
Big Spring for
$1976.00
JOE HICKS
MOTOR CO.
504 E. 3rd.
Big Spring 267-5535

ARRIVES FOR GRAND JURY — Clifford Irving enters federal courthouse in New York Monday to testify before a grand jury probing possible fraud in his claim that he helped Howard Hughes write his autobiography. The writer declined to answer questions from newsmen who met him outside the building. (AP Wirephoto)

WHERE DID YOUR MONEY GO?

Income Tax: Don't Overpay!

Some of the people who complain most loudly about their big tax bills actually pay more each year than the government asks of them. On top of their tax they add their own fee for negligence or misinformation.

Most of the overpaid returns, the ones most easily discovered, result mainly from poor arithmetic and nothing more. They are simple errors and usually involve little money, which Uncle Sam tries to return.

Other errors, involving much more, may never be detected. Such overpayments usually are of two kinds: Failure to take all the deductions allowed, and failure to plan affairs so as to benefit from the tax laws.

Here are a few common errors of deduction:

—If you work at home and can show that the nature of your job requires such an arrangement, you are entitled to deduct a percentage of the rent or mortgage payment, plus maintenance and depreciation.

—Not only can you deduct the direct expenses involved in long-distance moving, but you can also list expenses incurred in house-hunting trips before the move and meals and lodging while you waited to inhabit the new quarters.

—Charitable contributions can be in the form of cash or sometimes in the form of goods and services. If you used your car in recognized charity work you can deduct the mileage.

—If you make a contribution to a political candidate or party you may earn a tax credit of one-half the amount of any contribution to $25—double that for a couple.

Note: That's a tax credit, not just a deduction. A tax credit is much better because it comes off the final figure. A tax deduction merely enters into the calculations that precede the final figure.

While a sharp pencil in figuring such deductions will save you money, your largest tax savings are more likely to result from wise planning. You don't have to be a millionaire to shelter your assets from taxes.

A few examples:

—A cash shelter for your children's education. You and your wife each can give up to $3,000 a year to any number of persons without paying gift taxes. This enables you to place sums of money in the names of your children for their education. In so doing, you eliminate or defer taxes on the interest.

It is unlikely that your children will pay any taxes either because their incomes will be insignificant. But remember, the money placed in a child's name is his; since you cannot take it back you had better be sure you can afford the gift.

—U.S. Savings Bonds as a retirement shelter. Buy Series E Bonds, the kind that are sold at a discount from their face value. A $25 Series E sells for $18.75, a $50 bond for $37.50, $100 bond for $75, and so on.

These bonds now yield 5.5 per cent interest, the tax on which need not be paid until redemption. Hold them until near retirement, when tax liability may be smaller than it is now. Than switch into Series H Bonds, the type that provide semiannual interest checks.

You will pay no tax in redeeming the Series E for Series H. Your only liability—and remember, it is likely to be small because you are retired—will be for payment of taxes on the Series H interest or if you redeem entirely.

—A custodial stock account in building an estate for your children. You can register securities in the name of a child under the Gift to Minors Act while still retaining the right to buy and sell for the account.

The account is, however, the youngster's property and the tax liability is his. Since it is unlikely that the child will pay any substantial taxes, the securities are effectively insulated from dividend or capital gains taxesm

—Tax-free municipal bonds in averting taxes. Municipalities need money to construct school, sewer, water and other facilities. You can do your bit by purchasing bonds issued by these governmental units and also obtain a tax-free return on your money.

Many of these bonds are of the very highest grade and involve little risk. Some even pay around 6 per cent, which means an effective yield of around 7.8 per cent to a person in a 30 per cent tax category.

—The Keogh Plan, a tax shelter for the self-employed. Under this plan a person can set aside each year, tax-free, 10 per cent of income up to a maximum of $2,500. Taxes on appreciation in value, either from interest or capital gains, also are deferred until withdrawals begin.

NEXT: "Shopping Is A Science."

(A large, well-illustrated booklet containing this series in expanded form is available for $1, complete with charts, statistics, all the hard financial facts you will need to help you really get more for your dollar. It is suitable for the family breadwinner and the housewife, the financier and the student. Check this newspaper on how you can obtain your copy of "Where Did Your Money Go?"

WAYNE BOREN CLYDE HALL
Snyder Insurance Agency
COMPLETE
INSURANCE
SERVICE
P. O. Box 530 Snyder, Texas
1820 26th St. Phone 573-3163

CLC Board Is Named

FORT WORTH, Tex. (AP) — A 60-man board of consultants was named Monday by the Christian Life Commission of the Baptist General Convention of Texas.

James M. Dunn, secretary of the convention's social concerns agency, said the board of Texas Baptists is an experiment.

Included on the 60-man board are U.S. Rep. Wright Patman; former U.S. Sen. Ralph Yarbrough; Col. Wilson E. Speir, director of the Texas Department of Public Safety; Dr. Nolan Estes, superintendent of the Dallas Independent School District; Jack Hightower, state senator from Vernon; Frank Dyson, Dallas chief of police; State Sen. James P. Wallace of Houston; Abner McCall, president of Baylor University, Waco; and Jay Hand of the Bureau of Narcotics and Dangerous Drugs, Dallas.

Others include pastors, state officials, attorneys, physicians, educators and newsmen.

The board, which held its first meeting Monday prior to a statewide workshop sponsored by the Christian Life Commission, named Joe Trull, pastor of Crestview Baptist Church, Austin, as its chairman.

-CORRECTION-

INCORRECT PRICES FOR BANANAS AND GRAPEFRUIT WERE PRINTED IN YESTERDAYS FURR ADV.

THEY SHOULD HAVE READ:

GRAPEFRUIT Texas Pink Lb. ..... 12¢

BANANAS Golden Ripe Lb. ..... 10¢

Economic Stabilization Questions and Answers — Internal Revenue Service

This column of questions and answers on the President's Economic Stabilization Program is provided by the local office of the U.S. Internal Revenue Service and is published as a public service. The column answers questions most frequently asked about wages and prices.

★ ★ ★

Q — Do doctor's offices have to post their base prices?

A — Noninstitutional providers of health services, such as doctors, dentists, etc., and institutional providers, such as hospitals and skilled nursing homes, must maintain at each of their facilities a schedule showing base prices for their principal services and each change in those prices. The schedules must be made available for public inspection and a copy must be furnished to the Internal Revenue Service upon request. Health providers also must post a sign in a prominent place in each of their facilities stating the availability and location of the schedule.

No price may be increased before the sign is posted and the schedule is made available.

Q — Will prenotifiers and reporting firms get quicker service by submitting reports to Intenal Revenue Service offices?

A — No. Although the necessary forms for prenotifiers and reporting firms are available at IRS offices, completed forms should be mailed to the Pay Board or the Price Commission. Price notifications should be mailed to the Price Commission, P.O. Box 19300, Washington, D.C. 20036. Wage notifications on Form PB-1 should be mailed to the Pay Board, P.O. Box 1498, Washington, D.C. 20013; Forms PB-2 should be mailed to the Pay Board at P.O. Box 1499.

Q — When can a retailer raise his prices?

A — A retailer may charge a price in excess of the base price whenever its customary initial percentage markup after Nov. 13, 1971, with respect to the property sold is equal to or less than its last customary initial percentage markup before November 14, 1971 or at its option, during its last fiscal year ending before August 15, 1971. The aggregate effect of all of its price changes must not be to increase its profit margin over that which prevailed during the base period.

Q — My apartment development plans to build a swimming pool for the use of the tenants. How much can they raise my rent to cover the cost of the swimming pool?

A — Generally, the allowable increase in monthly rent over the base rent for a capital improvement such as this may not be more than 1½ per cent of that part of the cost of the capital improvement allocable to your apartment.

If the capital improvement increases your monthly rent by 10 percent or more, your landlord must obtain prior approval from the Internal Revenue Service before increasing your rent, unless such improvement is required by local law or the terms of a mortgage or deed of trust.

Q — Do "wages and salaries" under the stabilization program include employer contributions to pension or profit-sharing plans?

A — No. The recent amendments to the Economic Stabilization Act of 1970 exclude from the definition of wages and salaries contributions by employers pursuant to (1) a pension, profit sharing, or annunity and savings plan considered "qualified" under the Internal Revenue Code; (2) any group insurance plan; or (3) any disability and health plan; unless the Pay Board determines that such contributions are unreasonably inconsistent with Pay Board standards.

UNDER NEW REFORM LAW

Voters Enlightened On Campaign Spending

WASHINGTON (AP) — The era of the anonymous political financier is ending, and Americans in 1972 will be told more than ever before about the sources and use of the money behind the candidates.

Those candidates, for the White House and for Congress, will campaign under new spending ceilings which will curb escalating television expenditures.

But disclosure of every campaign contribution over $100, and of the way all the money is spent, is likely to be the major 1972 impact of a campaign-spending law signed by President Nixon Monday.

It takes effect in 60 days, providing two months for a final round of fund-raising under the old rules, more loophole than law.

The new law limits to 10 cents for each eligible voter the sum a candidate may spend for campaign advertising in any primary or general election contest. No more than 60 per cent of that amount may be used for television and radio campaigning.

That translates to an advertising ceiling of $13.9 million for each presidential nominee in the final, fall campaign, with no more than $8.4 million of it available for broadcasting.

The final figures will be slightly higher because of what amounts to a provision for cost-of-living increases.

While the spending limits claimed much of the attention during a long congressional controversy over the bill, their impact may not be evident in the 1972 White House campaign.

The measure requires that broadcasters charge political candidates their lowest advertising rate, which is likely to mean there will be at least as much presidential campaign television as there was four years ago.

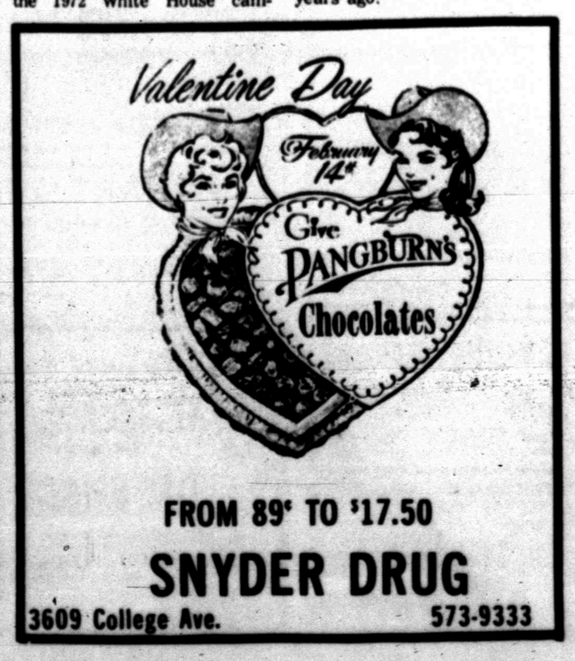

FROM 89¢ TO $17.50
SNYDER DRUG
3609 College Ave. 573-9333

At your service:

The fastest delivery system in the world.

When you place an order for electric service by flipping a switch or plugging in an appliance, you get instant delivery—because electricity travels at the speed of light, 186,000 miles per second.

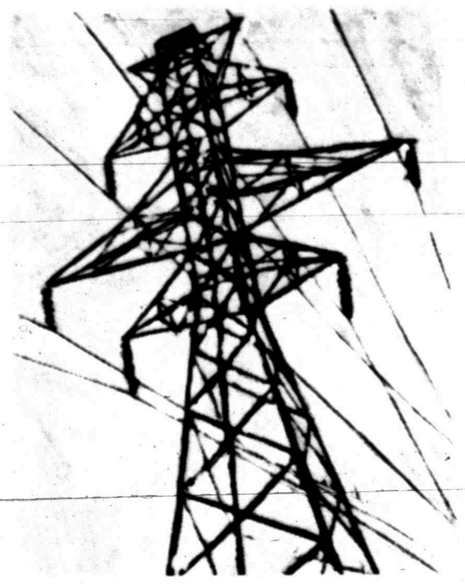

In fact, the electricity you use is not even generated until you flip the switch! The light by which you may be reading this is using electric power that is being made and delivered in the same instant that it is used. Since electricity cannot be stored, we must have the generating capability to provide enough power for all our customers when it is needed, and we must have the delivery system to get it where it's needed.

That's why we have to design and develop our power system well in advance of growing needs.

And that's why we are engaged in the biggest construction program in our history, to provide the facilities that keep instant energy at your service.

TEXAS ELECTRIC SERVICE COMPANY
People power... at your service
H. F. CLARK, Manager, Phone 573-5461

BUSINESS AND INDUSTRIAL NEWS

FOR VALENTINE'S.— Betty Hataway (right), sales lady at Snyder Drug, 3609 College Avenue, shows a large box of Valentine's candy to Laurajean Komma, a customer in the store. Snyder Drug has a wide selection of Valentine candy to send to your loved one. Any one of them would be an ideal gift for this time of year.

Snyder Drug Features Heart Boxes Of Candy

As in the past, Snyder Drug, 3609 College Avenue, has a huge stock of Valentine candy by Pangburn and Kings. Included are beautiful heartshaped boxes with every type of candy that your loved one could possibly desire. There are fruits, nougets, nuts and creams in milk chocolate and dark chocolate, and this year they even have dietetic candy for the diabetic or for the sweetheart that is reducing or trying not to gain weight.

You'll find heart boxes at 65 cents, up to $15, $17.50, and $22.50, and all the prices in between.

You can't find a bigger or better selection of candy for your valentine than is offered by Snyder Drug. They have valentine candy in beautiful white heart boxes adorned with a red corsage and in red satin boxes, yellow, blue and pink as well as all-cream boxes and all-nut boxes. Pangburn's Millionarie boxes are especially popular.

There is no limit on the amount of candy you can buy at Snyder Drug. You can buy one, two or three-hundred boxes. Snyder Drug can fill your order and with the most famous names in candy--Pangburn's western style chocolates and Kings for American queens.

And, if you are shopping for valentine cards, Snyder Drug has famous American greeting valentines and packets for the school children as well as beautiful individual cards for all your needs--for grandfather, for grandmother, for wife, husband, sister, brother, grandchildren, uncles, aunts, cousins and nephews. They even have cards for your favorite teacher or your secret pal--for those across the sea and for all types of sweethearts.

You'll find stuffed animal toys at Snyder Drug that say, "I love you," and valentine boxed jewelry as well as cologne and perfume. And, don't forget Snyder Drug's beautiful gift wraps that can express your valentine message to your best valentine. Shop Snyder Drug for your valentine this Feb. 14.

Valentine's is for lovers--a special day for you to say, "I love you," to your valentine--so put a string around your finger so you won't forget to remember to shop Snyder Drug for your valentine gifts--cards and candy.

Smith Says Stand Induced Court Stay

AUSTIN, Tex. (AP) — Gov. Preston Smith asserts that his adamant stand against a special legislative session for redistricting helped persuade the U.S. Supreme Court to allow this year's elections to take place in congressional districts drawn by the legislature.

"If I hadn't taken the firm stand we did on not calling a special session for redistricting, I doubt the courts would have given this stay," Smith told reporters.

A three-judge federal court in Dallas threw out the congressional bill approved by the 1971 legislature and substituted a plan written by a Dallas liberal Democrat.

But the Supreme Court said this year's elections can proceed under the legislature's plan while the state appeals the Dallas court's decision.

"I am still hoping a special session won't have to be called on account of filing fees," Smith said. A three-judge federal court in Dallas knocked out a filing fee bill passed by the legislature in 1971, leaving the political parties without their traditional method of financing primaries.

Smith's staff is trying to arrange a transfer of more than $1 million in state funds to pay for the primaries.

A special session before the primaries "would definitely be a hardship on any of us who are candidates"—including himself and Lt. Gov. Ben Barnes, one of his opponents, Smith said.

He said he planned to talk to at least some members of the State Democratic Executive Committee and urge them to oppose proposed party rules preserving the "winner take all" system in precinct conventions.

"We surely don't want to be in the position of having our delegation not seated at the national convention...My intentions are to lead the delegation," he said.

Separate Polling Places Ordered

AUSTIN (AP) — Secretary of State Bob Bullock says he has decided against single polling places for Democratic and Republican primaries. He had considered it to save money.

In a notice Monday to all election officials, Bullock said there will be separate Democratic and Republican polling places, as in the past.

The state assumed the cost of the May 2 elections after a three-judge federal court in Dallas outlawed the 1971 filing fees statute. Candidate filing fees have been the only source of financing primaries in the past.

Below Level Aid Bill Inked

WASHINGTON (AP) — Calling it "below minimum acceptable levels," President Nixon has signed a $2.74-billion foreign-aid authorization bill—$1.5 billion less than what he wanted for the current fiscal year.

"Viewed against the vital national objectives which our foreign-assistance programs are designed to pursue, this act is a great disappointment," Nixon said as he signed it Monday.

The authorization bill is about $300 million below the level mentioned in separate House and Senate foreign-aid appropriation bills which, when settled in congressional conference, will actually provide the money for this year's foreign aid. Presumably, only $2.74 billion of the $3 billion mentioned in the appropriation bills could be spent.

The bill chops U.S. spending in the United Nations from 31.5 per cent of the total U.N. budget to 25 per cent. It also cuts off aid to the Greek military junta unless Nixon declares the money to be among the "overriding requirements" of U.S. security; limits aid to Cambodia to $341 million, and halts all $510 million for military credit sales on April 30 unless the President releases $2 billion authorized for domestic social programs by then.

The bill was passed after four months of wrangling during which legal authorization for foreign aid lapsed twice and was extended temporarily. The end product is a compromise between the Senate's desired reforms and last year's spending.

Much of the drawn-out debate on foreign aid was centered on attempts to tack onto the aid bill various amendments aimed at U.S. disengagement from Vietnam.

Welfare Rules Upheld

SAN ANTONIO, Tex. (AP) — A federal judge has ruled in favor of the state in a case challenging Texas rules that cut off welfare benefits to abandoned children who receive sufficient child support payments or other outside income.

Upheld were two paragraphs of Texas Welfare Department rules dealing with the Aid to Families with Dependent Children (AFDC) program.

The plaintiffs had contended the rules violated the Social Security Act by cutting off AFDC benefits for both a child and his guardian when the child's needs were considered met by child support payments.

U. S. District Court Judge John Wood Jr. held Monday that they are not arbitrary or unreasonable and that their enforcement did not constitute "invidious discrimination" as claimed.

The plaintiffs maintained that under the regulations, a guardian or abandoned parent is unconstitutionally forced to choose between accepting child support payments and suffering a financial loss, or giving up the child support to remain on AFDC rolls.

The county Legal Aid Association filed the suit last September on behalf of three women and their children. Seven more local women later joined in the suit.

Burglar Stabs Man To Death

DALLAS (AP) — A man was stabbed to death and his roommate paralyzed by stab wounds Monday when a burglar broke into their apartment.

George W. Fillmore, 28, died of wounds in the chest.

William O. White, 27, was hospitalized by wounds which police said left him paralyzed.

White told officers he found Fillmore dead in the apartment and was himself attacked by a young intruder while he tried telephoning police.

Another tenant summoned police when he heard White's moans for help.

A blood-drenched hunting knife was found in the kitchen.

Graves To Oppose Jordan

HOUSTON (AP) — State Rep. Curtis Graves made it official Monday, announcing that he will oppose State Sen. Barbara Jordan for Congress from the newly created 18th District.

The central city district is predominaintly black and Graves and Miss Jordan are the two most successful black candidates in modern Houston history.

Miss Jordan, who served on the Senate committee which created the district, had announced previously that she will run.

Graves is a member of the Texas House's liberal opposition group, the Dirty Thirty. In announcing his candidacy, he strongly criticized Miss Jordan, saying she is allied to "corrupt politicians who have brought our state into national shame and ridicule."

The new district, Graves said, deserves "a congressman who is not tied to the coattails of the downtown establishment ... who is not bought by outside or inside monies," and said later he was referring to Miss Jordan.

Graves said he will "campaign in the streets, a people to people campaign" as opposed to political backers whom Graves claimed will be "pouring money into the campaign (of Miss Jordan)."

Graves, 33, has served in the legislature since 1966 and ran unsuccessfully for mayor in 1969.

Also Monday, Graves released a financial statement saying his total assets are $29,263 with liabilities including $15,410. Most of his assets are represented in his home, he said.

SAY IT WITH FLOWERS — Hinshaw's House of Flowers, 2804 College Avenue, has a wonderful selection of flowers that would make ideal gifts for Valentine's Day, including the traditional roses and red carnations. Here, Hershel Hinshaw poses with many of the flowers available at the House of Flowers. Just dial 573-9600 for prompt service.

Flowers From Hinshaw's Make Ideal Valentines

If you were a king and wanted to make a hit with your queen, you could surely do it by sending her a gift of fresh flowers for Valentine's.

Hinshaw's House of Flowers, 2804 College Avenue, has a wide variety of flowers for Valentine's Day, but there probably will be a rush on the traditional red roses and red carnations, so it may be a good idea to get in your order early. You can visit the shop in person or place your order simply by dialing 573-9600.

Flowers always have been used as an expression of love and there is no more appropriate occasion for expressing your love by sending flowers than on Valentine's Day. Words often fail, but flowers can put across the message of love so clearly that the recipient has no doubt of the emotion the sender wishes to convey.

"We hope to have a plentiful supply of roses and carnations," said Hershel Hinshaw, who operates the House of Flowers with his wife, Pat.

They also have a wide variety of blooming plants, including tulips, hyacinths, azaleas and mums. The professional staff at the House of Flowers will be glad to assist you in your choice of floral arrangements. Refrigeration is maintained in both the floral shop and in the delivery trucks so that customers can receive fresh flowers for all occasions.

Another item that is fast becoming popular at Hinshaw's is the terrarium--a miniature garden under glass. Terrariums seldom if ever have to be watered, but they should be placed in filtered light since plants will burn in direct sunlight. Moisture "trapped" in the terrariums provides humidity.

Hinshaw's also has a variety of other gift items, including ceramics, brass containers and candy.

Whatever the occasion--Valentine's, birthdays, weddings, funerals or anniversaries--Hinshaw's has fresh flowers of many types and shades of color to suit every taste and pocketbook.

Hinshaw's also is a member of a world-wide floral delivery system, and they can send flowers you order to just about any point on the globe.

Use Daily News, Classified Ads. — Phone 573-5486.

PRESCRIPTIONS
Phone 573-3531
COURTEOUS PROFESSIONAL SERVICE
Since 1920
STINSON DRUG
Photo Supplies — Gifts
Sick Room Supplies — Cosmetics
Fresh Refrigerated Candy
1815 25th

Snyder Book Store 3904 Ave. S
★ BIBLES ★ INSPIRATIONAL ★ PAPERBACKS
★ BEST SELLERS ★ WEDDING SERVICES
★ GIFTS ★ CHILDREN'S BOOKS

Competent Registered Pharmacist To Serve You
SNYDER DRUGS
Big Spring Hwy. Ph. 573-6333

LITTLE MEXICO CAFE
SPECIALIZING IN MEXICAN FOOD
STEAK and FRIED CHICKEN
Lubbock Highway Ph. 573-9169

Les Francis Chevrolet Co.
Jct. 84, 180 & 208 Phone 573-5488

Lindy Clark Farm Service Center
"METERED DELIVERY"
Butane & Propane Gas
1607 25th Phone 573-3516

House Of Flowers
"Flowers For Every Occasion"
2803 Ave. S 573-9600

ART SUPPLIES
Books — Hallmark Cards
Monograming On All Paper Goods
BENNETT OFFICE SUPPLY
1918 25th St. Ph. 573-7202

Home Owned—Locally Produced—For Particular People
McBETH EGG FARMS SNYDER-SWEETWATER
GRADE A LARGE

ENROLL NOW . . .
Phone 573-8351
2506 Ave. F
LE' CHARME' HEALTH SPA, INC.

GENUINE Beauti Plant
CARPETS
COMMERCIAL & RESIDENTIAL
WINDOW TREATMENTS
SNYDER DRAPERY
2610 Ave. R 573-6213

HPC SALES & REPAIR
"THE BEST PUMPS UNDER THE EARTH."
DWAIN CAMP
WATER WELL SERVICE
300 36th Place 915-573-7495

THOMAS
CHRYSLER—DODGE—PLYMOUTH
HONDA

EZELL-KEY FEED & SEED
"For Better Feed"
● Feeds ● Seeds ● Insecticides ● Fertilizer
1615 26th St. Phone 573-6691

McALISTER TRANSFER & STORAGE
Jerel Board — Dial 573-6337

SNYDER RADIATOR SERVICE
Cleaning Repairing Recoring
Frank D. Stephenson
"The Radiator Man"
1305 Ave. T Phone 573-2131

For Courteous Reliable REAL ESTATE SERVICE
Call or See
Jack & Jack Realty
611 E. Hwy. Ph. 573-3452
"Member Snyder Real Estate Board"

'SANITONE'
DRY CLEANING
Complete Laundry Service
Pick-Up and Delivery
SNYDER LAUNDRY & DRY CLEANING
1401 26th Ph. 573-3681

Seatgard AUTO
SLIP-ON SEAT COVERS
● Instant Installation Do it yourself!
● Regal stripe design in wide choice of colors
● 100% nylon, bonded to foam
● Machine washable and dryable
CENTRAL TIRE SERVICE
1610 25th
Phone 573-3667

Bell-Seale FUNERAL HOME
3101 AVENUE S

FREE PICKUP & DELIVERY
Phone 573-2991
FOY NUTT
OWNER & OPERATOR
MODEL CLEANERS
2505½ Ave. U

ALLEN
SEWING MACHINE CENTER
Singer—Brother—Elna
Nelco
● Sales ● Service
● Rentals ● Repairs
● Supplies
Phone 573-2812
2415 Ave. S

Now in Stock!
46 colors
WINSOR & NEWTON'S
ARTISTS' OILS
This 'n' That
4002 College

CALL IN YOUR ORDER
No. 1 - 4301 College Ave.
PH. 573-8501
No. 2 - 108 East Highway
PH. 573-9041
DAIRY QUEEN

SNYDER GLASS & MIRROR
2007 26th 573-6396
All Kinds of Glass
Auto Glass Specialist
Patio Sliding Doors
Shower Doors
Storm Doors
Flooring And Cabinet Topping
Folding Doors
And Petitions

Personalized Cleaners
For Those Who Care
● Modern Equipment
● Expert Workmen
● Free Delivery
Joe Graham Custom Care Cleaning
2417 Ave. S 573-3401

BUILD FASTER
STAR BUILDINGS
MORE ECONOMICALLY
WADLEIGH CONSTRUCTION, INC.
3405 Ave. S 573-2394