Microfilm Center, Inc.
P.O. Box 45436
Dallas, Tx. 75235

SUNDAY

THE SNYDER DAILY NEWS

15¢

VOL. 21 NO. 139 SNYDER, TEXAS (79549) SUNDAY, Oct. 11, 1970 16 PAGES — PRICE 15c

The SDN Column

A couple of the State Constitutional Amendments which will be on the general election ballot Nov. 3 involve property values, and one of them would change an item that has endured since 1876, although it experienced several changes in less than 30 years prior to that time.

The amendments proposed this year should revive some interest in a new constitution and especially a new beginning on taxation.

Texas had a Constitution in 1945 when it started out as a state, of course, and then had another in 1861, another in 1866, still another in 1869 and finally the current one in 1876. We haven't had a new one this century.

One of the proposed amendments, No. 6, would increase the homestead exemption from $5,000 to $10,000. The first homestead exemption, provided in the Constitution of 1845, was limited to $2,000. It was finally raised to $5,000 in the Constitution of 1869. So, the present homestead exemption has been unchanged for 101 years.

★ ★ ★

Another proposed amendment, No. 3, would set up a uniform method of assessing ranch, farm and forest lands, based on the capability of the lands to support the raising of livestock, or to produce farm and forest crops, rather than on the value of such lands and the crops actually growing on them.

There are substantial discrepancies from county to county and even between various taxing agencies within a single county in the assessment of farm lands at present.

But here again, there may be a need for a new constitution instead of more patch work on the old one of 1876.

Nevertheless, tax assessors and boards of equalization probably would like to have a uniform, constitutional basis for assessing such properties.

★ ★ ★

The Thunderbirds, official U. S. Air Force Aerial Demonstration Squadron, and the U. S. Army Parachute Team, the Golden Knights, will perform next Saturday at a big public show scheduled at Dyess Air Force Base, Abilene. There will be other features, and the public within a radius of 200 miles of Abilene is invited to the base for the day. The Strategic Air Command base will be opened to the general public at 10 a.m.

—WACIL McNAIR.

★ ★ ★

Today In History

By THE ASSOCIATED PRESS

Today is Sunday, Oct. 11, the 284th day of 1970. There are 81 days left in the year.

Today's highlight in history:

On this date in 1811, the world's first steam ferry began operation between New York and Hoboken, N. J.

On this date —

In 1521, Pope Leo The Tenth conferred the title "defender of the faith" on King Henry VIII of England for his tract against Martin Luther.

In 1776, in the Revolutionary War, colonial forces under Benedict Arnold were defeated by the British in a naval battle on Lake Champlain.

In 1779, the Polish nobleman, Casimir Pulaski, was killed in fighting for American independence at the battle of Savannah, Ga.

In 1900, Winston Churchill was first elected to the British House of Commons.

In 1932, the Democratic National Committee sponsored a television program from New York. It was the first political telecast.

In 1944, during World War II, American guns began bombardment of Aachen, Germany, after the Nazi's rejected a surrender ultimatum.

Ten years ago . . . Soviet Premier Nikita Khruschev told the U. N. General Assembly that the Soviets were mass-producing rockets "like sausages that come out from the automatic machines."

Five years ago . . . it was confirmed that Pakistan and India were violating a U. N. cease-fire in their conflict over Kashmir.

One year ago . . . Pope Paul VI opened a synod of Roman Catholic bishops at the Vatican.

★ ★ ★

THE WEATHER

SNYDER TEMPERATURES: High Friday, 62 degrees; low, 36 degrees; reading at 7 a.m. Saturday, 43 degrees.

Northwest Texas: Increasing cloudiness and warmer tonight. Occasional light rain north portion. Cloudy and intermittent light rain Sunday. Cooler most sections. Low tonight 46. High Sunday 68.

North Central Texas: Increasing cloudiness tonight and Sunday. Warmer tonight. Intermittent light rain north Sunday. Low tonight 46. High Sunday 75.

Northeast Texas: Fair and warmer tonight. Increasing cloudiness Sunday. High 75. Low tonight 45.

Southwest Texas, west of the Pecos: Fair tonight becoming partly cloudy Sunday. Warmer tonight. High Sunday 80. Low tonight 40.

Southwest Texas, east of the Pecos: Fair tonight becoming partly cloudy Sunday. Warmer tonight. High 82. Low tonight 48.

South Central Texas: Partly cloudy and a little warmer tonight. Mostly cloudy and mild Sunday. High 86. Low tonight 54.

Southeast Texas: Partly cloudy and warm tonight. Cloudy and a little warmer Sunday. High in the 70s. Low tonight 52.

Brownsville to Port Arthur: Variable mostly easterly winds 5 to 15 knots tonight becoming southeasterly 8 to 18 knots Sunday.

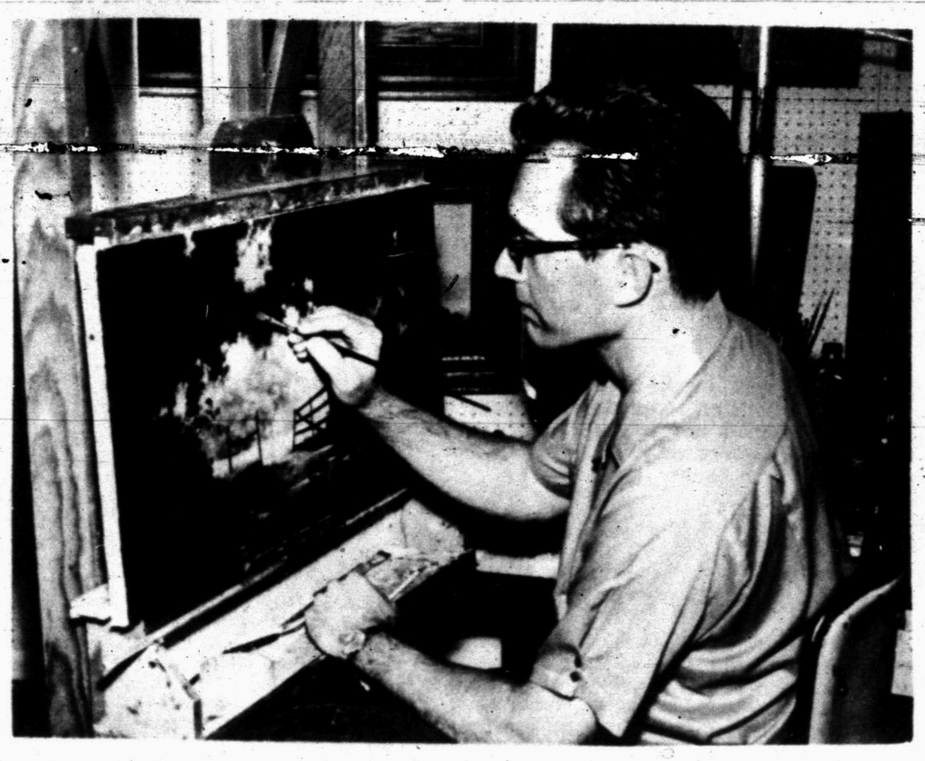

ARTIST HERE NEXT SUNDAY — Dalhart Windberg, shown at work, will be here Sunday, Oct. 18, for a showing of his paintings at the Diamond M Museum in Snyder. The public showing is set for 1 p.m. to 5 p.m. Windberg, whose home is in Victoria, is widely known for his paintings of western scenes.

Soviets Deny US Charges

By THE ASSOCIATED PRESS

The Soviet Union has dismissed as "sheer fabrication" a U.S. charge that it is helping build and man missile sites on the Egyptian side of the Suez Canal cease-fire zone.

The rebuttal Friday came a few hours after U.S. Secretary of State William P. Rogers made the accusation in Washington, and charged Moscow with using "strident" cold war rhetoric.

Tass, the official Soviet news agency, said the "so-called violations blamed on the Soviet Union such as the appearance of ground-to-air missile sites manned by Soviet personnel in the Suez Canal area are a sheer fabrication."

It said there is an "anti-Soviet campaign of slander in the American press," instigated by Washington, "which says that the Soviet Union has allegedly violated some 'commitments' involved in the cease-fire in the Suez Canal area."

"There are not any grounds for accusing the Soviet Union of violating the terms of agreement," Tass said, "because, as it is known, the Soviet Union took no part in drafting any cease-fire terms and is not a party to any such agreements."

The Soviet Communist party newspaper Pravda said in a dispatch from Cairo today that Egypt had put forth a "peaceful initiative" by agreeing to extend the cease-fire.

Egypt said last Tuesday that it was willing to extend the truce if there were indications of a serious effort by Israel to withdraw from occupied Arab territory.

Pravda made no mention of an Egyptian missile buildup, but said "the defense potential of the United Arab Republic has grown. Israeli planes can no longer raid the heartlands of Egypt. The entire Israeli policy of blackmail and threats has been frustrated. The support for the just cause of the Arabs by the Soviet Union and other socialist countries and by all progressive forces of the world is the most important factor."

The United States initiated the Mideast peace plan that produced a 90-day cease-fire beginning Aug. 7 between Israel, Jordan and Egypt. Indirect peace talks at the United Nations collapsed Sept. 6 when Israel walked out on grounds of an Egyptian missile buildup.

Rogers, backing up an Israeli assertion earlier in the day, told a news conference that America has conclusive evidence of Egyptian violations in the canal truce zone.

"We are convinced beyond a doubt," he added, "that Soviet personnel are there to assist in the construction and manning of those antiaircraft missile sites."

Rogers said the United States would present "evidence" of its charges to Soviet Foreign Minister Andrei Gromyko when the two meet at the U.N. General Assembly meeting in New York next week.

In Cairo, the semi-official Egyptian newspaper Al Ahram said today that Foreign Minister Mahmoud Riad would call for sanctions against Israel at the General Assembly meeting on grounds of Israel's refusal to impelement the U.N. Security Council resolution of November 1967. The resolution called for Israeli withdrawal from territories occupied in the 1967 war, Arab acknowledgement of Israeli sovereignty and a just solution for Palestinian refugees.

Cambodian Troops Halt Enemy Drive

By JOHN T. WHEELER
Associated Press Writer

PHNOM PENH (AP) — Enemy troops attempted to cut in two a large Cambodian task force in the Taing Kauk area, but were driven back after 9½ hours of fighting that ended at dawn today, Cambodian military spokesmen said.

Government troops, on the firing line for more than a month, halted the enemy drive five yards from their defense perimeter at one point, they said.

The enemy opened with a heavy mortar barrage before launching the infantry attack 47 miles north of Phnom Penh, and during wave after wave of infantry assaults, poured out recoilless cannon fire in an attempt to knock out key Cambodian defense points.

Cambodian officers at the scene said four government soldiers were killed and 25 wounded in the fighting at Prakham. Just to the north, at Taing Kauk, Cambodian troops also were engaged, but by a much smaller enemy force.

Cambodian casualties there were about six wounded. Newsmen could see about 30 enemy dead outside the government defenses.

A Cambodian officer said nearly 200 North Vietnamese and Viet Cong died in the attempt to overrun the spearhead of the largest government task force of the war.

The battle ended with Cambodian air strikes that gave close support to the government troops.

Enemy troops have attacked Tonle Bet and Kompong Cham, 30 miles east of Taing Kauk, and Kompong Chhnang, 35 miles west, during the last two days. A government spokesman said the enemy now is able to cut off the task force from Kompong Cham, the regional headquarters responsible for supporting the offensive.

Apparently the attacks north of Phnom Penh are designed to force government commanders to divert some of the troops in the task force away from Taing Kauk, a spokesman said.

Although the spokesman had no details of today's fight, he said government losses in the offensive, during which segments of the task force have been under attack for almost two weeks, now stand at about 500 killed. The operation began Sept. 6.

Iran Jet Hijacked

TEHRAN, Iran (AP) — Three Iranians hijacked an Iranian jetliner to Baghdad today, shot and wounded the copilot and threatened to blow up the plane unless Iran freed 21 political prisoners. Foreign Minister Ardeshir Zhaedi announced the plane was released and flew back to Iran.

Baghdad radio, reporting the wounding of the copilot, announced that the three Iranians were arrested and were being questioned.

Baghdad radio said four women and three children were allowed to disembark but 45 persons had remained on board in the Iraqi capital. Officials in Tehran refused to confirm that the hijackers had demanded the release of political prisoners.

Zhaedi said only that the negotiations were carried out with Iraqi authorities and the plane landed at Abadan in southwest Iran, across the Shaat al Arab River from Iraq.

Edgar Shuler Dies Here

Edgar Shuler, 70, a life-long resident of this area, died unexpectedly at about 10 a.m. Saturday after he was stricken with a heart attack at his residence, 3606 Avenue U.

Mr. Shuler was born on April 15, 1900 in Kent county and moved with his family to Scurry County when he was a year old.

Funeral service is set for 3 p.m. Sunday at the Bell-Seale Funeral Home Chapel. The Rev. Quinton Montgomery, pastor of Green Hill Baptist Church, will officiate. Burial will be in the Snyder Cemetery, under direction of Bell-Seale Funeral Home.

Mr. Shuler was married on July 30, 1922, to Miss Emma Cargile, she survives. Also surviving is a brother, Henry Shuler of Roswell, N. M.

Agnew To Be In Lubbock

By GARTH JONES
Associated Press Writer

LUBBOCK, Tex. (AP) — Vice President Spiro T. Agnew brings his help-a-candidate tour to Texas Monday with the state's Democrats claiming the Texas GOP is "treating him like some kind of dangerous, misguided missile."

"His reputation for calling 'em like he see 'em has the opposition, which he is supposed to be helping, scared to death," said Democrat Lloyd Bentsen, who opposes Rep. George Bush, R-Tex., in a hot campaign for the U.S. Senate.

Agnew is completing a southern and border state campaign swing, coming to Texas after a weekend rest in Palm Springs, Calif. He is scheduled for an airport rally in Lubbock Monday afternoon followed by a $100-a-plate fund raising dinner in Amarillo Monday night for Bush. The vice president will appear at a luncheon Tuesday in Dallas in support of Paul Eggers, Republican candidate for governor.

An original tentative appearance at Houston, for the Houston Oilers-Baltimore Colts professional football game Sunday, was canceled.

Bentsen claimed that "the Madison Avenue boys are trying to package and sell Mr. Bush in a slick, image-oriented campaign but they've always had a hard time packaging Mr. Agnew. He keeps breaking the string... They apparently are so afraid he might offend someone that they won't even let him go to Houston just to watch a football game," Bentsen said.

Gov. Preston Smith, Democrat, who opposes Eggers, complained that Texas has unusual traffic problems with "the heavy traffic created by out-of-state Republicans."

This is Agnews third trip to Texas this year.

Just the past week Secretary of Treasury David Kennedy and Secretary of Commerce Maurice Stans made speeches in Texas, and campaigned briefly for Bush. On Oct. 16 Secretary of Interior Walter Hickel will be Bush's campaign companion. Actually Agnew's last trip to Texas was to see a Democrat—former President Lyndon B. Johnson. Agnew and Johnson huddled at the LBJ Ranch west of Austin while Agnew reported on his trip to Vietnam and Indochina.

Agnew's first trip was to Houston for a fund-raising dinner for GOP candidates.

The vice president's athletic prowess also will get a test in Texas with a private tennis game scheduled Monday afternoon in Amarillo, between the two political appearances. In the past Agnew has made sports page headlines when wayward tennis and golf shots hit his playing partners.

Others in the Amarillo tennis game will be Bush, Amarillo editor Tommy Thompson, and Jose Rael, Amarillo insurance man.

Agnew's advance aides said there would be no photographs of the tennis match.

Lobbyist Required To Register

ATLANTA Ga. (AP) — Mayor Sam Massell has registered as a lobbyist for the 1971 session of the Georgia General Assembly.

Massell paid $5 and signed his name in a big ledger in the secretary of state's office to get a lobbyist card and declared the special interest group he is working for is "the people of Atlanta."

A new state law requires lobbyist to register.

Explosion Rocks Queens Courthouse

NEW YORK (AP) — An explosion rocked a Queens courthouse causing extensive damage today minutes after a telephone caller warned that a bomb was about to go off and said: "This is Weatherman calling."

It was the fifth bombing in the country this week claimed by underground groups.

Police said the bomb blew out most of the windows in the building and caused heavy interior damage, knocking several heavy wooden doors off their hinges. No one was injured.

The bomb had been planted in a phone booth, police said.

The FBI joined the investigation."

President Nixon ordered the FBI Friday to find the persons responsible for three West Coast bombings Thursday. Those bombings and another one Monday in Chicago, all have been claimed by radical groups.

The West Coast bombings caused damage to a military armory in Santa Barbara, Calif., a courthouse in San Rafael, Calif., and a military ROTC building at the University of Washington in Seattle.

The Chicago bombing Monday blew up a statue of a policeman in Chicago's Haymarket Square.

Today at 1:10 a.m. an anonymous caller told a prison guard at Long Island City jail adjacent to the courthouse: "This is Weatherman calling. There is a bomb planted in the court building that will go off shortly. This is in retaliation for what happend during the week. Inform pig Murphy."

The new police commissioner of New York is Patrick V. Murphy.

Ten minutes after the call, the bomb went off while two policemen investigating the warning were standing cross the street from the locked door of the building. A custodian in the building and 17 prisoners in the adjacent jail escaped injury.

A later bomb alarm in Manhattan proved unfounded. A caller told police of an impending explosion at the Manhattan House of Detention for Men—the Tombs—but a search revealed no bomb, police said.

The President ordered the FBI into the three West Coast bombings after a group identifying itself as the "Weatherman Underground" claimed responsibility for an explosion that wrecked a courtroom and a rest room at the Marin County Civic Center in San Rafael.

Auto Talks Resume

DETROIT (AP) — Both sides reported fruitful discussions but no major developments as General Motors and the United Auto Workers resumed bargaining for the second day in a row today in efforts to end a 26-day-old strike.

UAW President Leonard Woodcock said after Friday's negotiating session that "the time was usefully employed, although no agreements, as such, were reached."

GM Vice President Earl Bramblett, the company's chief negotiator, said there was "very extensive discussion of differences" and there was "agreement on problems, but not the solutions."

Friday's talks were the first on economic issues since the strike began Sept. 14, idling 400,000 workers at GM plants in the United States and Canada.

Bramblett said top-level bargaining teams would continue through the weekend. But he said it was unlikely there would be any major developments.

Top demands slated for discussion today include a larger company contribution toward the supplemental unemployment benefit fund, which supports the guaranteed annual income won by autoworkers in the 1967 industry pacts.

Also on the agenda was the union's newly proposed company-paid family dental plan.

A UNITED FUND AGENCY

Mental Health Service Of Area Is Improved

EDITORS NOTE: This is another in a series of articles on service agencies supported by the Scurry County United Fund. The articles have been written by Mrs. Bootsie Coleman, member of the United Fund Campaign Publicity Committee, which is headed by Mrs. Joe Pitts. Today's article deals with the Texas Mental Health Association.

★ ★ ★

Scurry County folks are indeed fortunate to have mental health facilities as close as Big Spring. According to the latest count, only 38 general hospitals in Texas will accept psychiatric patients for treatment — and only 24 of these have special psychiatric units.

In order to be truly effective, modern psychiatric care must begin at the community level. Psychiatric authorities agree that help near home is vital if we are to make any substantial progress in the fight against mental illness.

Our ancestors subscribed to antiquated concepts of hiding the insane in prison-like, wire-enclosed asylums of "snake pit" type accommodations, under the jurisdiction of the Texas State Board for Hospitals and Special Schools. In recent years, under enlightened management and dedicated guidance, these hospitals have become bright and shining inspirations in the fields of care, treatment, rehabilitation and understanding of the mentally ill. But each progressive improvement has been won against almost overwhelming obstacles — the basic physical structure and locations of the hospital plants, the inadequate financing doled out by sluggish legislatures, the cruel rejection by society of the mentally ill, and the critical shortage of competent professionals willing to work for the salaries allocated by the state.

Since Scurry County has no local Chapter, the United Fund contributes directly to the State Association. The sum contributed to Mental Health from the Scurry County United Fund is .83 per cent. The goal set for United Fund for the year 1971 is $42,442.40 — this is a mere sum of $352.27 to Mental Health!

The urgent need for early diagnosis, prompt and intensive treatment, and thorough follow-up care in rehabilitation is now clear to psychiatrists. As the

See United Fund, Page 2

STAR GAZER

By CLAY R. POLLAN

Your Daily Activity Guide According to the Stars.

To develop message for Monday, read words corresponding to numbers of your Zodiac birth sign.

ARIES MAR. 21 APR. 19	1 Perfect	31 To	61 Through
23-28-42-48	2 Attractive	32 Your	62 The
54-57-72	3 Pleasant	33 Thought	63 Favor
TAURUS APR. 20 MAY 20	4 Compliments	34 Of	64 Don't
8-10-11-34	5 Aspects	35 In	65 Make
58-67-80-87	6 Money	36 Bring	66 Decisions
GEMINI MAY 21 JUNE 20	7 Times	37 Let	67 Rival
47-49-51-59	8 There	38 Making	68 Pace
63-70-82-86	9 And	39 Date	69 New
CANCER JUNE 21 JULY 22	10 Is	40 Day	70 Games
2-6-17-26	11 Danger	41 To	71 Friends
29-64-83-88	12 Such	42 Take	72 Look
LEO JULY 23 AUG. 22	13 Put	43 Heart	73 Stay
4-9-14-16	14 Favors	44 Order	74 Or
22-32-43	15 Make	45 With	75 Home
VIRGO AUG. 23 SEPT. 22	16 Will	46 Others	76 Indicated
24-27-33-41	17 Offer	47 More	77 Changes
56-60-81-84	18 A	48 On	78 Friend
	19 As	49 Physical	79 Or
	20 Dinner	50 Benefits	80 Putting
	21 Things	51 Exercise	81 Dress
	22 Warm	52 To	82 Or
	23 Your	53 Set	83 Muff
	24 Give	54 A	84 Smartly
	25 Promise	55 Around	85 In
	26 May	56 Your	86 Dances
	27 Special	57 Prosperous	87 In
	28 Finances	58 A	88 It
	29 Develop	59 Suggested	89 Office
	30 Love	60 Wardrobe	90 Background

LIBRA SEPT. 23 OCT. 22	13-21-35-44 55-75-79-89
SCORPIO OCT. 23 NOV. 21	3-7-12-19 30-38-76
SAGITTARIUS NOV. 22 DEC. 21	15-18-20-39 45-69-78
CAPRICORN DEC. 22 JAN. 19	37-46-53-62 68-73-85-90
AQUARIUS JAN. 20 FEB. 18	5-25-31-36 50-61-71
PISCES FEB. 19 MAR. 20	1-40-52-65 66-74-77

MR. Good Adverse 10/12 Neutral

Let sister decide who she wants

By Abigail Van Buren

(c) 1970 by Chicago Tribune-N. Y. News Synd., Inc.)

DEAR ABBY: We have a sister who is 62, attractive and still working. She owns her own home and a nice car. She has been widowed for a number of years and has always said she didn't care to marry again.

She recently met a man whom she recognized as someone she had known in her girlhood. He is 75, but looks and acts much younger. He doesn't drive, so sister gives him chauffeur service. We don't know if he is poor or just stingy as he has never given sister any kind of gift, and when he takes her out to "dine" it is always to a cafeteria. He is of another faith and is not in good standing with his church.

It appears to us that he is looking for someone to take care of him in his old age. What can we do to keep sister from marrying him and making a mess of her well organized life? ANXIOUS SISTERS

DEAR SISTERS: There's just an outside chance that sister enjoys this gentleman's company, doesn't mind chauffeuring him around, and finds dining with him at the cafeteria a real treat. And she may even enjoy the prospects of "taking care of him" in his old age. A man who is 75 but "looks and acts much younger" sounds like pretty good company to me.

DEAR ABBY: My pet peeve is the boss in an office who calls his "girls" by their first name, but expects everyone to address him as "Mister."

I think it is simply a matter of mutual respect, and if he wants to be called "Mister," he should call the women "Miss" or "Mrs."

On the other hand, if he prefers a less formal atmosphere around the office, and calls the girls by their first names, he should also be called by his.

What do you think? MRS. J.

DEAR MRS. J.: If I worked in an office and called my boss "Mister"—which I surmise about 99 per cent of the "girls" do—I wouldn't object to my boss calling me "Abby." But if he did, I would solve my problem faster by telling him about it than writing to Dear Abby.

DEAR ABBY: The other day while visiting at a friend's home for the first time, I found it necessary to take my 3-year-old daughter outside for some "correction." A few minutes later I had to discipline her again, using, as before, a thin paddle [it's actually a paint mixer] to spank her bottom.

My friend's husband, whom I had met only minutes before, came tearing after me, red in the face and trembling, demanding to know "what that baby did!" His tone was so loud and abusive that my child was frightened half to death, and I was dumbfounded.

I am not in the habit of explaining my actions to strangers, but I simply said she had disobeyed me, whereupon he accused me of "beating" her. I thought the poor man would expire on the spot he was so furious.

Naturally I didn't stay much longer after that. Abby, do you think he had a right to berate me before my own child and cause her to wonder if I had a right to discipline her in that manner? I was unaware of his attitude toward spanking a child. Should I have apologized to the man? I wasn't sorry I spanked my child as I try to be consistent in matters of discipline. SHOOK

DEAR SHOOK: You owed this man no apologies. Perhaps he was "shook" that a child should be paddled with something other than a hand, but he was out of line for having made an unpleasant scene even more unpleasant.

DEAR ABBY: I was intrigued by the couple who were so disturbed over a widow who expected to be invited twice for each time she entertained. Apparently the issue was a mathematical one. Should one entertain on a one-for-one basis, or, in this case, on a two-for-one? It seems to be that when people reach the point of being bothered by the arithmetic of hospitality they should be directed to a certain passage of Scripture which says, "When you give a dinner or a banquet, do not invite your friends or your brothers or your kinsmen or rich neighbors, lest they also invite you in return, and you be repaid. But when you give a feast invite the poor, the maimed, the lame, the blind, and you will be blessed, because they cannot repay you." [Luke 14: 12-14].

THE REV. GEORGE W. WICKERSHAM II, Rector
St. Luke's Church: Hot Springs, Va.

Ideas Offered On Hijackings

NEW YORK (AP) — Want to prevent an airline hijacking? Try boxing gloves, bank references or lie detector tests.

These three ideas were among suggestions in letters received by Pan American World Airways and reported in a recent issue of the carrier's publication, The Clipper.

The letters offered some light ideas on an obviously serious subject.

Like having the stewardess put boxing gloves on every passenger. "Did you ever see a man wearing boxing gloves pull a gun?" asked one letter writer.

A lawyer proposed: "Make every passenger furnish a bank reference." Presumably, people who have bank accounts don't hijack planes.

Then there was the man who said every passenger should grasp the handles of a lie detector and answer the question, "Are you planning to hijack this airplane?"

Among other suggestions:

—Lock all the passengers' legs to their seats so they couldn't walk around. If someone had to leave this seat during a flight, the writer said, a security guard could accompany him.

—Strip passengers of their clothes and other personal possessions and give them robes or kimonos with no hiding place for weapons, "Today's anxious plane trip could become a relaxing pajama party," said the writer.

—Give passengers smocks to put on over their own clothes, preventing people from reaching their pockets. Design the smocks so passengers need help from a stewardess to get in or out of the garments.

—Let all the stewardesses wear big belts with revolvers and hunting knives. Sure to cut down on passes if not piracy.

THE SNYDER DAILY NEWS

Published Sunday morning and each evening except Saturday by the Feather Printing and Publishing Co., Inc., at Snyder, Texas 79549.

Entered as second-rate class matter at the post office at Snyder, Texas.

SUBSCRIPTION RATES: By carrier in Snyder 35 cents per week $1.50 per month. By mail in Scurry and adjoining Counties, one year $9.95. Balance of Texas one year $12.50. All other states $15.00.

MEMBER OF THE ASSOCIATED PRESS.

The Associated Press is exclusively entitled to use for republication all news dispatches in this newspaper, also local news published herein. All rights reserved for republication of special dispatches.

PRESCRIPTION DRUG STORE
OPEN TODAY
SUNDAY HOURS 9 to 11 a.m.—2 to 6 p.m.
HALL DRUG
606 East Hwy. 573-2571

UF Drive

(Continued from page 1)

voice of the people in mental illness, the voluntary citizens' health agency known as the Texas Association for Mental Health is crying out for the preservation of our human resources by the establishment of comprehensive community mental health treatment centers. Supported entirely by voluntary contributions, TAMH is vigorously expending its funds toward the education of the public to the need for better treatment facilities and better understanding of the mentally ill.

The need was clearly spelled out in the special mental health message to Congress by President Nixon in February, when he identified mental illness and retardation as America's most pressing and serious health problem. The American Medical Association subsequently endorsed the President's proposals for the construction of hundreds of localized mental health centers. Already okayed by the U. S. Senate, House approval of H. R. 3688 was needed to bring matching grants to the states for constructing and staffing of community based mental health centers. TAMH (through its parent, Nat'l Ment. Health & Ment. Retardation,) along with other interested organizations, was very instrumental in getting this bill passed. House Bill No. 3 restructured the Texas Department of Mental Health and Mental Retardation so that emphasis was placed on community efforts to serve Mental Health and Mental Retardation. This affected Scurry County by providing the services of a psychiatrist weekly at the Scurry County Mental Health and Retardation Center, 911 Twenty-sixth Street., under the auspices of the Big Spring State Hospital.

Ideally, in order to meet mushrooming Texas requirements, help near home must include development of services for children, adults and senior citizens; psychiatric units in general hospitals; day and night hospitals for the "part time patient" able to carry on a portion of his normal life; nursing homes for the senile aged; employment placement and aftercare for the mentally restored; and vocational counselling for the recovered patient.

One of the most disburning and shocking problems in Texas concerns emotionally disturbed children. How many youngsters in our county could be helped by psychiatric care?

If you have questions or comments about your United Fund or any of the nine agencies it supports, submit them by phone or letter to the United Fund office at City Hall and these will be answered in this paper. You must sign your name, but if you request it so, your name will not be published.

HOSPITAL NOTES

ADMISSIONS: Linda Rehm, 4509 El Paso; Douglas Burney, Arah Rt.; R. L. King, 2307 Twenty-seventh; Hazel White, 2011 Ave. Y; Frank Granado, Roby Hwy.

DISMISSALS: Delmer Hembree, Judith Corley, Viola Bailey, Joseph Hudgins, Lovella Johnson, Pauline Carrisalez, Barbara Bills.

K&F Reminded Of Reservations

Members of the Snyder Knife and Fork Club who wish to accept an invitation by the Sweetwater Knife and Fork Club to attend a special meeting Tuesday evening must make reservations by 8 a.m. Monday, they were reminded today.

Reservations may be made by calling Ruby Anderson at 573-9975. The Sweetwater club invited members of the local Knife and Fork organization to hear Herbert A. Philbrick, the "man who led three lives." Price of the meal will be $2.75 per person.

Mrs. Gardenhire Dies At Tahoka

Word has been received here of the death of Mrs. Hetra Gardenhire, who formerly lived at the Hillcrest Lodge in Snyder. Mrs. Gardenhire, 72, died Friday in Tahoka. Funeral services are set Monday in Austin.

She is survived by a sister-in-law, Mrs. Mary Starnes and a niece, Mrs. Elizabeth Odom, both of Snyder.

CANDIDATE AT FAIR — Paul Eggers, Republican candidate for governor, was a visitor Friday afternoon at the Scurry County Fair. Here he is shown at the Republican Party booth in the armory with Mrs. Eggers, left, and Mrs. Carl Dillaha of Snyder. Eggers didn't hesitate to pee in front of a huge George Bush for Senate sign in the booth.

Eggers Stresses Law Enforcement

Paul Eggers, bringing his campaign for governor to the Scurry County Fair in Snyder Friday afternoon, discussed law enforcement, drugs, economy and student unrest.

"Law enforcement personnel in Texas must be brought up to professional status," said Eggers. Declaring that they need more pay, more fringe benefits, better training and more officers to do their work adequately.

He said there are 14.8 law enforcement personnel per 10,000 persons in Texas but that the national average is 18.5 officers per 10,000.

Oral confesssions should be made admissable evidence, Eggers said, noting that Texas is the only state in the nation that does not admit oral confessions as evidence.

Moreoever, Eggers added, judges should be able to give true life sentences and hardened criminals should be removed from society. Texas has the most lenient parole system in the United States, the candidate observed, adding that the court system must be reformed to eliminate the great backlog of pending cases. More work must be done in the area of rehabilitation since 96 per cent of criminals are repeaters, he said.

Touching on drugs, the University of Texas law school graduate advocated hard penalties for pushers. The law must define possession of a certain amount as being a "pusher," he said. Eggers was a member of the special presidential task force on narcotics, marijuana and dangerous drugs. He said a jail term for pushers is mandatory.

"The state must hold the line on taxes," Eggers stated, adding "People are tired of new taxes." He favors elimination of the joint house-senate budget commission since the last time it acted as added $87 million to the budget. Eggers would employ a 1-year budget during his first year in office, but he would eliminate pork barrel legislation. He believes Texas could be governed more economically.

Discussing student unrest, the Wichita Falls resident declared that schools should not close under the threat of violence, but rather those who cause violence should be treated as criminals and prosecuted.

"Those who are on campus to cause trouble rather than to learn should be kicked off," he said. However, the freedom of speech and right of protest would be protected.

In conclusion, Eggers said people must become involved in their government.

Prayer Day Is Proclaimed

ATLANTA, Ga. (AP) — Gov. Lester Maddox has proclaimed Sunday as a day of prayer for the U.S. Supreme Court as it prepares to hear three cases involving school desegregation.

The high court will hear appeals from three Southern school districts—including Clarke County, Ga.—on Monday. Maddox proclaimed the preceding day as a day of prayer and certified Monday as a day of thought and concern.

The governor said prayers and thoughts should be directed so that Supreme Court justices can "render a decision which will emphasize a preservation of both quality education in our public schools and individual liberty."

Use Daily News Classified Ads. — Phone 573-5486.

Kidnapers Get Ransom

GENOA, Italy (AP) — The $320,000 ransom was handed over secretly to the kidnapers in a big bag of small denomination notes that weighed 120 pounds.

At midnight Friday the Italian radio broadcast a cryptic message in which the words "Il Svizzero"—the Swiss—were repeated three times.

That fulfilled the kidnapers' instructions. But Rosa Maggiolo Cadolla, the "golden widow" of Genoa, waited in mounting anxiety Saturday for the promised release of her 18-year-old son, Sergio.

He was spirited away last Tuesday from the door of the apartment of his mother, the richest women in Genoa. She inherited a building and construction business and a chain of 32 movie theaters from her husband, Fausto, former president of the Genoa and Savona soccer clubs.

Mrs. Cadolla's attorney, Luca Ciurlo, said the kidnapers made their demands in "about 10, brief, cryptic telephone calls."

"They wrote no letters," he added. "They only telephoned."

Mrs. Cadolla agreed from the very start to pay the ransom.

"I will pay anywhere, at any time," she said in a tearful television appeal to the kidnapers. "I only want my son back safe."

But more than 12 hours later, there had been no word from him.

Mr. Bankmore Says . . .

MONEY DOES GROW in your savings account 8 and your savings are insured to $20,000 by an agency of the Federal government. Your savings are secure and your earnings are guaranteed at West Texas State Bank.

INSURED BY FEDERAL DEPOSIT INSURANCE CORPORATION TO THE MAXIMUM OF $20,000 FOR EACH DEPOSITOR.

FOR YOUR CONVENIENCE
WEST TEXAS STATE BANK
SNYDER, TEXAS
WE ALWAYS HAVE TIME FOR YOU

Urban Project Plans Unveiled

By MAX B. SKELTON
Associated Press Writer

HOUSTON (AP) — Texas Eastern Transmission Corp. unveiled Saturday the master plan for its "East Side Story," a $1-billion development of 33 contiguous blocks east of and adjacent to the central business district.

To my knowledge, the project is the largest urban [illegible] of its kind in the world, said George R. Brown, board chairman.

The [illegible] Texas Eastern assembled under strict security precautions, ultimately would double the size of downtown Houston. The acquisition by the Houston-based natural gas transmission firm was announced in April.

Most of the area currently is used as parking lots but there are numerous small commercial buildings, apartments and dwellings.

Phase one of the 15 to 20 year project is to begin next year with a nine-block development immediately east of Texas Eastern's Main Street headquarters building. The nine-block development is to include three high-rise office towers, several low-rise office buildings, a hotel, a motel, department stores, specialty shops, and garden apartments.

Later phases will carry the project eastward to the Eastex Freeway, 20 blocks east of Main Street, and include additional office towers, hotels, motels, entertainment and cultural facilities and garden apartments.

The master plan developed by architect - planners, William L. Pereira Associates and Brown & Root Inc. Calls for the entire area to have a four to five story parking substructure. Houston Center itself will be built on top of this substructure with the buildings, plazas, and garden areas being built over but without affecting the flow of traffic on existing streets. Its own high level, high capacity loop around the perimeter will tie the project into existing streets and the freeway.

Gordon L. Jennings, corporate chief, said such a plan was necessary in that it would otherwise require 200 blocks to handle on a single level basis the parking to be located in the substructure.

Texas Eastern [illegible] the [illegible] and Charles Brown, an MIT world to build a development in Dallas and to the west by the Freeway.

Brown said Texas Eastern, owner of the world's big and little inch pipelines, has diversified into oil and gas production and now supplies energy in various forms to 271 million people in 32 states. Texas Eastern is the only company delivering gas to both the east and west coasts.

"Along the way, Texas Eastern has met and mastered its share of challenges, but none, I believe, can equal the one that faces us today," said Brown, president.

To Observe Columbus Day

The Department of Public Safety driver license office here will be closed Monday in observance of Columbus Day.

The office will be open again at 8 a.m. on Tuesday, Oct. 13.

FUNKS TRICALE
Runner Variety
Grown In Canada
Sold At
Dunn's Grocery
DUNN, TEXAS

Under New Management
Lillie's Coffee Bar
4208 Ave. S
Owned and Operated By
LILLIE and BUDDY GREEN
Specializing In
• HAMBURGERS • CHILI
• SANDWICHES • STEW

ROBERT H. (BOB) WATLINGTON, C.L.U.

P. O. Box 1214
Snyder, Texas 79549

2200 Towle Park Road
Telephone 573-9780

NATIONAL FARM LIFE INSURANCE COMPANY congratulates Mr. Watlington upon his being awarded The Chartered Life Underwriter (C.L.U.) Diploma.

The American Society of Chartered Life Underwriters is a national professional organization whose members are dedicated to the highest standards of competence and service in the broad areas of financial security encompassed by life and health insurance.

The Diploma is conferred upon successful completion of five comprehensive examinations in the fields of life insurance, law, trusts, taxation, economics and finance. The study program covers a five year period, and stringent ethical and experience requirements must be met.

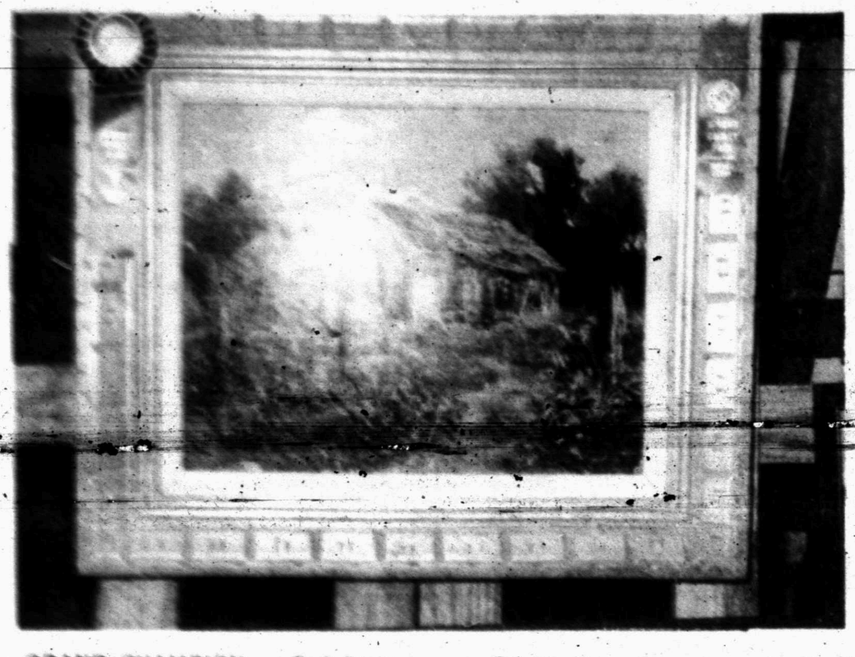

GRAND CHAMPION — Ted Bigham was Grand Champion winner in the professional class of the Art Show at the Scurry County Fair. His entry was a landscape in oil. Florence Lawrence, a well known artist in the Lubbock area, judged the art show.

Fair Art Show Results

McMullan Speaks To Art Guild

Mr William R McMullan, Vocational Agricultural teacher in high school, spoke to the members of the Art Guild Tuesday, October 6, at the Martha Ann Woman's Club. The subject of Mr McMullan's talk was The Importance of Chemicals. He gave some very interesting information on the use of modern chemicals and how they are aiding the farmers in animal and crop production. He told how much we all depend on chemicals and that they can be used safely if the manufacturer's instructions are closely followed.

Each club member responded to roll call by telling the name of a book she would like to read. The president, Mrs. Bill Teaff, conducted the business session, and Mrs. W. F. King closed the meeting with a devotional thought for today's world.

Bookends Paying For Education

LITTLETON, Colo. (AP) — David Robertson, 28, a Vietnam veteran, is making and selling bookends made from sections of narrow gauge railroads to help pay his college expenses.

School Menu

NATIONAL SCHOOL LUNCH WEEK

MONDAY
Chili con Carne w-Beans
Mixed Greens
Cornbread and Crakcers
Green Salad
Fruit Cobbler
Milk

TUESDAY
Fish Sticks w-Catsup
Whipped Potatoes
Hot Rolls
Buttered Carrots
Peanut Butter Chewies
Milk

WEDNESDAY
Fried Chicken w-Gravy
English Peas
Hot Biscuits
Crisp Cole Slaw
Cranberry aSauce
Oatmeal Raisin Cookies
Milk

THURSDAY
Toasted Cheese Sandwiches
Green Beans
Potato Salad
Applesauce Cake w-Icing
Milk

FRIDAY
Hamburgers
Navy Beans
Pickles & Onions
Lettuce & Tomatoes
Peach Slices w-Topping
Milk

In Death's Row He Writes Good Mystery

A REASONABLE DOUBT By Edgar Smith. Coward-McCann. $6.95.

Only the aficionados of true crime would find it compelling and perhaps compulsively necessary to examine Edgar Smith's novel as a fictional treatise of the real murder for which he was convicted.

To all others, "A Reasonable Doubt" surely may be greeted as a well-orchestrated crime mystery. It has a classic double-cross, chicanery, in high places and high drama in the court room.

Indeed, crime buffs may wonder whether Smith—now in his 13th year in the Death Row at the New Jersey State Penitentiary in Trenton—is Ron Kramer, the duped defendant, or Jerry Bender, the smooth and slick, too slick, operator. (To say more is to unravel the mystery.)

And Susan Jeffers? Is she the fictionalized version of 15-year-old Victoria Zielinski, for whose death Smith was sentenced to be executed June 4, 1957? In this novel, the characters Kramer and Bender both are with the victim the night she is killed. In his real life case, Smith admits being with the Zielinski girl before her death, but says another man was, too.

The jury in the sensational Bergen County trial decided that Smith murdered 15-year-old Victoria. It said Smith must pay with his own life. It is a penalty which still stands despite the 13 years in which Smith has succeeded in staying his execution.

Whether it was perhaps Smith's intention to implant new doubt about the substance of his own case is a matter only of conjecture. One day, he may answer it. But there is no doubt that "A Reasonable Doubt" is an exciting and illuminating work, commended to your attention.

Religious Move

JOHANNESBURG, South Africa (AP) — Indian flower sellers were blocking the pavement in suburban Rosebank, so the city father ordered them to move into newly built wood and brick stalls.

The Hindu vendors consulted their religious calendar and decided the hour was not auspicious for a move. So officials sighed and let them stay another week until the time of the full moon at the end of the month of Sraven and the beginning of the month of Bhadrapad.

Women's Comments

By THE ASSOCIATED PRESS

Some quotable quotes from women during the week:

"First, don't have an inferiority complex. Sex appeal comes from within. And don't be aggressive. Be conscious of your figure—and take care of it—it's like being clean. And, if you're intelligent, why not show it? There's nothing frightening about intelligence."—Actress Jeanne Moreau, in an interview, with advice for American women.

"So many movies are expensive and repulsive. You can't tell me that seeing somebody nude is entertainment. They've taken all the romance out of life."—Minta Durfee Arbuckle, Charlie Chaplin's first leading lady, in an interview on her 81st birthday.

"When I saw a recent announcement of your agency (National Science Foundation) on some of your grants and contract awards for such things as the 'Morphogenesis of Higher Fungi' and 'Tropic Niches for Neritic Microcrustacea,' along with one on 'Polymeric Solids Under Pressure,' my reaction was that these undoubtedly serve a high scientific purpose—but, what about holes in pantyhose?"—Rep. Leonor K. Sullivan, D-Mo., chairman of the House subcommittee on consumer affairs, seeking some answers to a constituent's question.

"I worry far more about them getting caught thinking. The computer file with photographs of people who demonstrate, who stand up for what they believe in is far more frightening to me."—Janey Hart, wife of Sen. Philip A. Hart of Michigan, in an interview, in reply to a question as to whether she worries about politicians' children getting caught smoking marijuana.

"To look at one's self isn't all honey and roses: People have to feel pretty beat to go into analysis."—Lucy Freeman, who wrote "Fight Against Fears," about her experience with psychotherapy.

"If I were really pushy about this job, men might resent me. But I'm not and I think they respect me for trying."—Sandra McConnel, 19, working her way through college as a school bus driver.

"Women should get in there and work and quit fooling around with this women's liberation thing."—Joy H. Burham, chairman of the women bankers of the Georgia Bankers Association.

"The goddess has been very kind to us. I shall continue to try to find her if it is hunanly possible. With her continued gracious support, we shall succeed."—Iris Cornelia Love, an archeologist searching for the statue of Aphrodite, the goddess of love.

Hard-cooked eggs may be added to the liquid leftover from pickled beets. Let the eggs stand in the beet liquid for a couple of days in the refrigerator, then serve these pickled eggs.

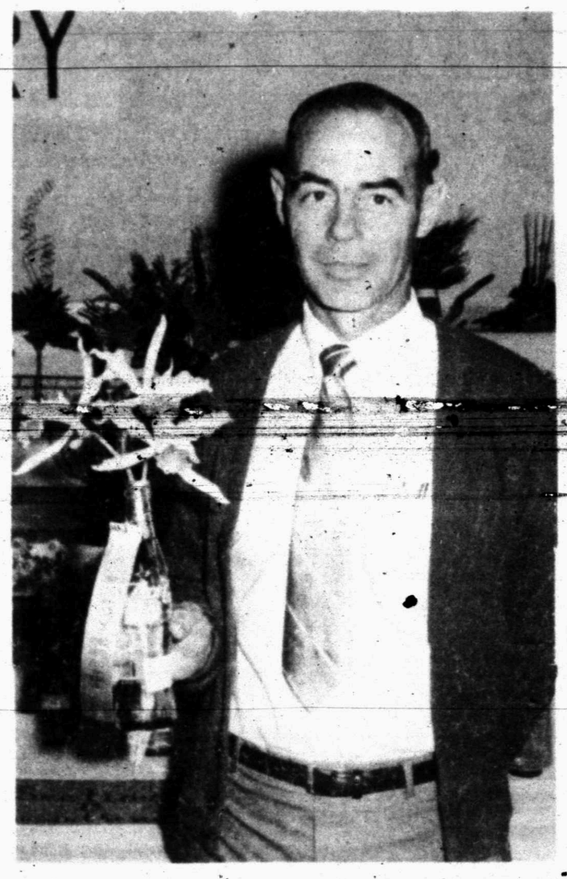

UNUSUAL WINNER — Bryan Fuqua of Hermleigh holds the orchid which won him the grand championship at the flower show held in conjunction with the Sixth Annual Scurry County Fair.

Cornett-Falls Vows Pledged In Tennessee

Marriage vows were exchanged by Dorthy Cornett and William David Falls on Sept.11, in the First Methodist Church, Johnson City, Tenn.

Rev. R. Paul Smith officiated in the ceremony.

The bride is the daughter of Mr. and Mrs. Nathan Garland Whitson, Route 2, Jonesboro, Tenn. The bridegroom is the son of Dr. and Mrs. John Edwin Falls, Jr., 1808 Brook Hollow Road, Johnson City, formerly of Snyder.

The bride wore a street-length creme de crepe coatdress with a-line skirt. She carried a Bible, a gift of the bridegroom, topped with white gardenias.

Mrs. Phillip Guinn attended her sister as matron of honor. She was attired in a street-length dress of beige crepe knit and carried a nosegay of small yellow and white roses.

John Edwin Falls III served his brother as best man.

Arrangements of Gladioli and yellow and white mums placed upon two large center pedestals and four smaller pedestals decorated the church. Music was provided by the church organist.

The bride was graduated from East Tennessee State University and is presently teaching in Kingsport.

The groom, a senior journalism major at East Tennessee State University, is employed in the newsroom of the Kingsport Times News.

Mr. Falls is the grandson of Mr. and Mrs. W. M. Davidson and Mrs. Minnie Falls of Snyder.

Saturday Supper

By CECILY BROWNSTONE

Spicy use of ground beef.
Baked Hamburgers Potatoes
Carrot Slaw Rolls
Peaches Beverage

BAKED HAMBURGERS
½ pounds ground beef
1 teaspoon salt
¼ teaspoon pepper
1 tablespoon minced onion
1 egg, slightly beaten
½ cup soft bread crumbs
1 cup (about 5¼ ounces) blue cheese, crumbled
8 slices onion
1 cup bottled barbecue sauce

Mix together all the ingredients efcept onion slices and barbecue sauce. Shape into 8 inch-thick patties. Arrange in a lightly buttered 8-inch square baking dish. Place an onion slice on each patty. Pour barbecue sauce over all. Bake in a preheated 350-degree oven for 40 to 45 minutes. Makes 4 to 6 servings.

Tea Invitation Is Late

SANTA FE, N.M. (AP) — New Mexico Gov. and Mrs. David F. Cargo recently received an invitation to a tea.

The invitation was addressed to the Cargos at their former Albuquerque address, which they left nearly four years ago at the time of his election as the state's chief executive.

The governor said the Albuquerque postman was alert when the letter couldn't be delivered at the Albuquerque address.

The postman wrote on the envelope, "Try Santa Fe."

The tea was over by the time the governor received the invitation.

Company Lunch

By CECILY BROWNSTONE

A salad from German cuisine.
Sliced Beef Potato Salad
Sliced Tomatoes and Cucumbers
Relishes Rolls
Fruit Compote Beverage

POTATO SALAD
2 pounds (6 medium) potatoes
1-3rd cup finely chopped scallion (green onion), green top included
2 ribs celery, thinly sliced
6 slices bacon
1 tablespoon cornstarch
½ cup cider vinegar
½ cup water
2 tablespoons sugar
½ teaspoon salt
½ teaspoon paprika
½ teaspoon dry mustard
¼ teaspoon pepper
1 tablespoon minced parsley

In boiling water in covered saucepan, cook potatoes in their jackets until tender; peel and thinly slice; sprinkle with scallion and celery. In a 10-inch skillet cook bacon over low heat until crisp; drain, crumble and add to potatoes: Stir cornstarch into bacon fat in skillet; do not brown. Stir in vinegar, water, sugar and seasonings. Simmer, stirring often, until slightly thickened—8 to 10 minutes; pour over potatoes and toss gently. Sprinkle with parsley. Let stand at room temperature 1 hour, to blend flavors, before serving. Makes 6 servings.

Use Daily News Classified Ads
Phone 573-5486.

SEE THE
HONDA
THOMAS HONDA
2103 25th

ELAINE LAMBERT
Announces The Opening Of
LADIES & GIRLS
EXERCISE CLASSES
For Information Call
573-2230
1805 27th Snyder, Texas

GREAT SET TO PAIR OR PART
100% Polyester, of course . . . Chocolate Blue Chip

Stripes that have been styled to show you well. Long sleeves, in-or-out blouse for versatility. 8-18 19.99

Pants with a purpose—your choice for great times. Elastic waist pull-ons with fine tailoring. 8-18. 12.99

Graceful lines, accentuated with contrasting stripes. You'll find it the "just right" top for your "Look". 8-18. 16.99

Your skirt for anywhere, everywhere. And care free, to set your style of performance in casual elegance. 8-18 8.99

Picture pretty Poncho
March into Fall glory with the dash of a poncho. It's wardrobe magic—the beauty of wool, the gaiety of fringe and you're perfectly topped for going anywhere 12.99

Anthony's
C. R. ANTHONY CO.

NOTICE!
To All Interested Friends & Customers
We At
MUNDEN DISCOUNT PHARMACY
Would Like You To Know That Only The Name Has Been Changed From Gibson Discount Pharmacy. Our Pharmacy Is Still Owned And Operated By The Same People. We Still Have The Same Low Prices, Prompt Service, And All Records And Files.
Thank You For Your Business In The Past And We Hope To Continue Serving You In The Future.
Owners
CHARLES JONES
DON MUENZLER

Lovelies By Nelly Don!

Left - Leopard print on creamy beige - first sign of an elegant Fall. Smooth skimmer in lightweight blend of acrylic-wool bonded to acetate . . . $25.00
Right - Lavish colors plaided beautifully in a simple lightweight skimmer. Soft-to-the-touch bonded orlon acrylic in brown-black with rust belt . . . $26.00.

Gray's Style Shop
West Side of Square

Auto Insurance: On Way Up And Up . . .

By JOHN BARBOUR
AP Newsfeatures Writer

BOSTON (AP) — To paraphrase J.P. Morgan, who was more concerned with yachts and their upkeep, "If you have to ask the cost of the insurance, you can't afford the car."

But today the high cost of auto insurance is a true discomfort to many Americans who find themselves paying two or three times the cost of the family buggy each year for legal protection on the road.

The situation is even worse for the youth under 25 who faces a $700 annual insurance bill for his $200 car, or for the man over 65 who may not be able to get insurance at all, and hence can't legally drive.

Every day, some 10,000 Americans are hurt on American roads. Each year, more than 55,000 die. For protection, the four out of every five American families who own cars buy auto insurance.

It costs them some $17 billion a year, only slightly under what they pay for new cars.

Auto insurance itself is a tacit admission that driving is risky, even for the careful. But the form of auto insurance is a unique turnabout in protection. It is aimed not at protecting the driver who buys it. It is aimed at protecting the others he may hurt.

As the price gets higher with each newly mended fender, each mended human body, legislators and lawyers are looking for a new protective philosophy of the road. Now the federal government has undertaken the most comprehensive look at auto safety and insurance ever attempted. And now at least one state—Massachusetts—has taken legislative steps to overturn —at least in this complex area of modern mechanized mayhem —the old common law principle that the party at fault must pay the bills.

How have costs risen? In 20 years—from 1950 to 1970—the U.S. Consumer Price index for medical care rose by 114.4 per cent. For automobile repairs, the rise was 83.1 per cent. Average insurance rates rose 94.7 per cent. But that alone does not account for dissatisfaction with the present insurance system.

Consider this New York study:

Fifty-six cents out of every premium dollar goes to the insurance companies and their agents as the overhead of providing insurance.

Of the 44 cents remaining, eight cents often pays for costs the auto victim has already received from another source, for example, his health insurance.

Almost 22 cents of every premium dollar pays for what is called pain and suffering. Sometimes these damages are real and justified, paying for the intangible results of a scarred face, or mangled arm, or lost kin, or for the psychic effects of that moment of terror and the pain that followed.

But too often pain and suffering is the frosting to induce the claimant to settle out of court for something less than the whole cake a jury might give him.

In the end, only some 15 cents out of every insurance dollar goes to pay for the actual net economic loss of the victim, what he is really out of pocket.

In a Massachusetts study of small claims, investigators found that insurance companies had paid out $190,000. But of that amount, $160,000 was for pain and suffering and only $30,000 was for real expenses of the victims.

Still another study, cited in the Department of Transportation investigation of auto insurance, holds that $2.20 in premiums must be paid for every dollar that goes to compensate victims. The overhead, says the study, is eaten up by insurance companies and legal fees.

In Massachusetts, where insurance rates are reputedly the highest in the nation and claims among the highest, state legislators were disturbed with one common practice. Insurance companies set their rates against the amount of money they paid out, sensibly enough. But they did not figure the amount they made in interest by investing the insurance dollars.

That, the legislators said, tended to encourage delays in payment. It also raised other questions. Is the insurance dollar the insurance company's sole property? Or is part of it to be considered a sum held in trust to pay for the insurance buyer's future liabilities? And if so, should not the insurance buyer share in the investment income from that fund?

The Transportation Department study includes a volume on consumer attitudes toward the insurance system. Most—65 per cent—said they were satisfied with their current insurance. Some 22 per cent said they were not.

Those who were satisfied said generally that the insurance was protective. But those who were dissatisfied were quite specific, citing high costs, fear of cancellation and delays in payment of claims.

The survey group also was asked preferences for a "no-fault" system or the present "fault" system.

Forty-four per cent responded favoring damages from their own insurance company and forfeiting the right to "pain and suffering" damages, regardless of which party was to fault. Thirty-six per cent said they preferred the current system, and 20 per cent offered no clear opinion.

Compulsory auto insurance is far from a universal fact of life in the United States. The result, says the federal study, is that almost half of the victims of serious accidents receive no compensation either from the other driver's insurance or from the driver himself.

And a quarter of those who suffer some personal injury in an auto accident receive no compensation from any source.

Prof. Joseph W. Bishop Jr. of the Yale University legal department, writing on constitutional questions in the "no-fault" system, cited as an argument against the current system based on fault: "The high cost of liability insurance under the present system means that it is out of reach of many persons, which means that some poor people, especially inhabitants of the inner city, are deprived of a means of transportation which would open up to them new and better employment opportunities.

The present fault system is also blamed for overloading court calendar with cases in which judges and juries are asked to assign negligence for the moment of the accident. That moment is frequently two to four years old when it arrives finally in court.

All of those elements and arguments conspired to bring "no-fault" to a head in Massachusetts this year, aided and abetted by the fact that the governorship was up in November and both Democrats and the incumbent Republican wanted it.

The result was a modified "no-fault" plan.

Junior Editors Quiz on BUTTERFLIES

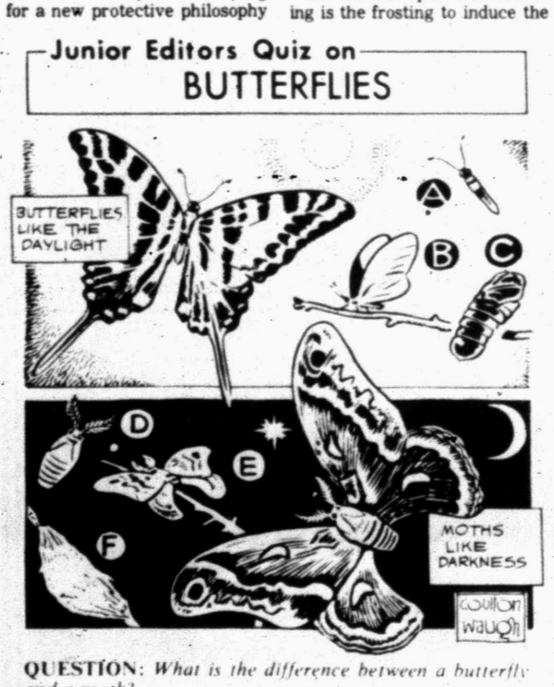

QUESTION: *What is the difference between a butterfly and a moth?*

* * *

ANSWER: Moths and butterflies both belong to the important order of insects, the Pepidoptera, and resemble each other in many ways. Both are caterpillars in the larva stage and their is not general rule for distinguishing the moth caterpillars from the butterfly ones. But the adult insects, except for one group, the skippers, are quite different when they spread their wings. The butterfly usually flies by day. When they rest, butterflies nearly always fold their wings, holding them up over the back, (B). Their bodies are thin; the thin antennae end in a knob, (A). Butterfly caterpillars make a hard shell, or chrysalis, in which they pass the resting stage before they emerge with wings, (C). By contrast, the moth is a creature of dusk and darkness. He rests with the wings flat down. He has a thick tubby body and has wide feathery antennae. Moth caterpillars spin a silken case or cocoon. In general, butterflies have brighter and more jewel-like colors than moths, which generally are colored soft brown to gray.

10-10

(Valerie Jean Bush of Chester, Pa., wins a prize for this question. You can win $10 cash plus AP's handsome World Yearbook if your question, mailed on a postcard to Junior Editors in care of this newspaper, is selected for a prize.)

STAR GAZER

By CLAY R. POLLAN

Your Daily Activity Guide According to the Stars.

To develop message for Sunday, read words corresponding to numbers of your Zodiac birth sign.

1 Don't	31 Will	61 You
2 Relax	32 Or	62 Be
3 Don't	33 You	63 Or
4 Day	34 Involving	64 News
5 Messages	35 Bitter	65 Benefit
6 Ideal	36 Be	66 Through
7 Health	37 Problems	67 Today
8 Some	38 Can	68 Fail
9 Sudden	39 News	69 Sweet
10 Your	40 Unexpected	70 Today
11 Bad	41 Money	71 Worry
12 Take	42 Have	72 This
13 Pretend	43 Desired	73 Certain
14 With	44 News	74 Surprise
15 For	45 Fall	75 Social
16 When	46 Deliveries	76 Offers
17 Expenditures	47 With	77 Likely
18 Mate	48 May	78 Connections
19 Or	49 Skill	79 The
20 Fritter	50 What	80 Your
21 News	51 Interesting	81 To
22 Wonderful	52 Income	82 Are
23 The	53 Should	83 Followed
24 Work	54 Could	84 And
25 Tasks	55 On	85 Lap
26 To	56 Into	86 Hands
27 Happiness	57 Due	87 Up
28 Or	58 The	88 Not
29 Optimistic	59 Cause	89 That
30 Away	60 Of	90 Materialize

ARIES MAR. 21 – APR. 19: 1-13-26-36 50-61-82-88
TAURUS APR. 20 – MAY 20: 11-21-32-43 46-68-81-90
GEMINI MAY 21 – JUNE 20: 10-18-31-42 51-64-70
CANCER JUNE 21 – JULY 22: 9-17-28-40 52-57-67
LEO JULY 23 – AUG. 22: 33-54-65-66 73-75-78
VIRGO AUG. 23 – SEPT. 22: 6-15-25-34 49-60-79-86
LIBRA SEPT. 23 – OCT. 22: 7-19-24-37 48-59-71
SCORPIO OCT. 23 – NOV. 21: 3-20-30-41 55-72-84-89
SAGITTARIUS NOV. 22 – DEC. 21: 2-12-23-35 47-58-69
CAPRICORN DEC. 22 – JAN. 19: 4-16-27-38 45-56-80-85
AQUARIUS JAN. 20 – FEB. 18: 8-22-44-63 74-76-77
PISCES FEB. 19 – MAR. 20: 5-14-29-39 53-62-83-87

Good · Adverse · Neutral

10/11

CROSSWORD PUZZLE

ACROSS

1. Contort
5. Cape
8. Sunken fence
11. Name for Athena
12. Spotlight
13. Sesame
14. Tidy
15. Sheriff
17. Leisurely
19. Sturdy tree
20. Bearing
23. Legendary bird
26. Remove
28. Largest continent
29. Perfume
31. Fashionable
33. Explosive
34. The people
36. Pacifier
38. Hay fever
43. Novice
45. Flu injection
46. Open hostility
47. Before now
48. Ballet skirt
49. Harsh alkali
50. Spread to dry
51. Twinge

DOWN

1. Baton
2. Towards shelter
3. Veritable
4. Recreation area
5. Baking dish
6. Sandarac tree
7. Junk metal
8. Non-believer
9. Hawk parrot
10. Everyone
16. Greek portico
18. Impediment
21. Transgression
22. Chew
23. Curtain holder
24. Pindar work
25. Liken
27. Wished
30. Origin
32. Bested
35. Frozen rain
37. Mails
39. Entice
40. Closed
41. Jot
42. Short pencil
43. Boring tool
44. Spring month

S	C	A	N		S	A	B	O	T			
L	Y	R	E		A	R	E	N	A	S		
U	N	D	O		C	E	L	E	S	T	E	
R	I	O		O	R	A	L		S	O	D	
S	C	R	A	P	E	S		B	E	R	G	
			P	A	D		M	E	L	E	E	
A	B	A	S	H		H	O	E				
R	I	T	E		S	E	A	F	O	W	L	
A	G	O		H	U	R	T		R	O	E	
B	O	N	D	A	G	E		S	A	M	E	
	T	I	A	R	A	S		I	T	E	R	
		C	Y	M	R	Y		L	E	N	S	

SOLUTION OF YESTERDAY'S PUZZLE

Par time 26 min. AP Newsfeatures 10-10

MARY WORTH

KERRY DRAKE

CLASSIFIED ADS GET RESULTS!

JOE PALOOKA

PLAIN JANE

TIGER

REX MORGAN

DENNIS THE MENACE

MISS YOUR PAPER?

If You Do Not Receive Your Paper By 5:30 P.M. Daily or 7:30 A.M. Sunday CALL

573-5486.

CIRCULATION DEPT.
Before 6:30 P.M. Daily or 8:30 A.M. Sunday

SNYDER DAILY NEWS

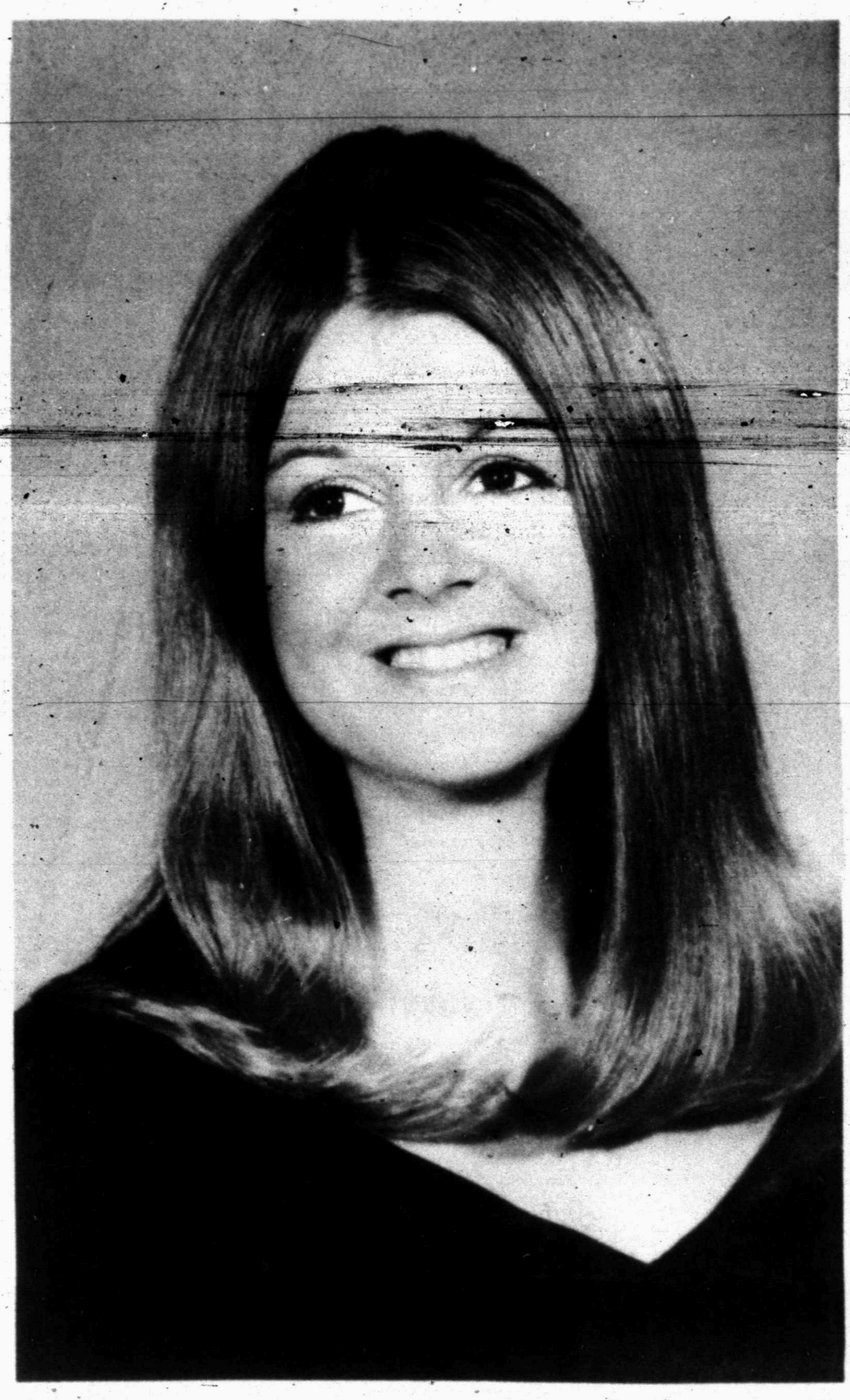

DECEMBER WEDDING — Mr. and Mrs. Nolan A. Flynn announce the engagement and approaching marriage of their daughter Patricia Lynell Sanders to Barry Bowen Park, son of Mrs. Carl Ashley and the late W. W. Park. The couple are planning a late December wedding. (Photo by Craft)

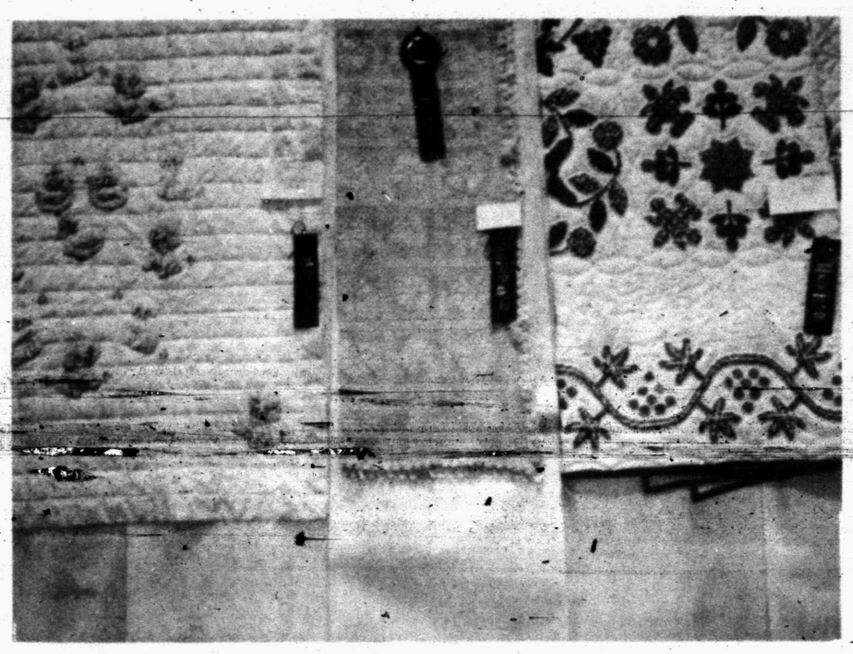

WOMENS TEXTILES — Mrs. Gray Parks won Grand Champion in the womens textile division at the Scurry County Fair with a crocheted tablecloth (pictured in the center). Mrs. L. C. Drum won 1st place with a appliqued baby quilt (right). Mrs. Amos Joyce won 2nd place with a quilt cross-stitched in the design of fruit and flowers (right).

FAIR RESULTS

Class 20 Cross Stitch apron — 1. Mrs. Gray Parks
APPLIQUE
Class 4 Pillow Cases — 1. Mrs. Gray Parks, 2. Mrs. Leona Benitez.
Class 2 Cut work dresser scarf — 1. Mrs. Maud Galyean.
Class 3 Luncheon set — 1. Mrs. Gray Parks.
Class 4 Pillow Cases — 1. Mrs. John DeShazo, 2. Mrs. Gray Parks.
Class 6 — Table Cloth — 1. Mrs. John DeShazo, 2. Mrs. Bertha Seabourne.
Class 1 Christmas Table Cloth — 1. Mrs. Tom Taylor, 2. Mrs. Curry.
CROCHET.
Class 1 Pillow Cases — 1. Donna Couch, 2 Mrs. Alta Couch.
Class 4 Chair set — 1. Mrs. Leona Benitez, 2 Mrs. W. E. Hardy, 3. Mrs. Julia Miran.
Class 5 Tablecloth — 1. Alta Couch & Mrs Gray Parks.
Class 6 Scarf — 1. Rita Baldwin.
Class 7 Pot Holder — 2 Mrs. Rita Baldwin.
Class 8 A. Afghans — 1. Mrs. Bob Jennings, 2 Mrs. Jess Koonsman, 3 Virginia Belew.
Class 8 B. Afghans Crochet — 1. Lennie Welk, 2 Callie Curry, 3 Rosa McDonald, 4 Billy Huddleston.
Class 10 House Shoes — 1 Mrs. Albert Jones, 2 Reta Baldwin.
Class 11 Poncho — 1 Virginia Belew, 2 Viola Bylant, 3 Ethel Boulware, 4 Mrs Silas Devenport.
Class 6 vest — 1. Rosa McDonald, 2 Alta Couch, 3 Virginia Belew, 4 Mrs. E. E. Grant.
Class 14 Baby Sets — 1 Mrs. N. T. Lee, 2 Texa Jones.
Class 16 — Crochet, Others, head band — 1. E. F. Banks.
Class 17 Crochet Pin cushion — 1. Lida Rhoades.
PILLOWS
Class 1 smock — 2. Rita Baldwin.
Class 2 Wash cloths — 1. Mrs. E. F. Banks, 2. Donna Wilson.
Class 6 Novelty — 1. Francis Hodge.
Class 5 Crewel — 1. Mrs. Lester Christian, 2. Mrs. Silas Devenport, Mary Belew, Maud Galyean.
Class 7 Pieced — 1. Mary Gille.
KNITTING
Class 1 Sweaters — 1. Becky Knipe, 2 Beaver, 3. Clara Jones.
Class 3 Stole — 1. Opal Beaver, 2. Emma Hoffman.
Class 5 Afghan — 1. Opal Beavers.
Class 6 Baby sets — 1. Mrs. Sam Fleming.
Class 7 Doilie — 1. Leona Benitez.
Class 8 Vest — 1. Thelma Holder, Ruby Benson, 2. Nelva Cooper, 3. Opal Beaver.
Class 8 Knitted suit — 1. Opal Beaver.
Class 9 Sweaters Coats — 1. Ruby Benson, 2. Nelva Cooper.
Class 10 Novelty doll dresses — 1. Mrs. Bob Jennings.
Class 11 dress — 1. Pauline McArther.
RUGS
Class 1 hooked — 2. Kathy Ricks.
Class 2 hooked cotton yarn — 1. Leslie Loyd, 2. Dana Couch.
ANTIQUE
Class 5 — 1. Mrs. Leona Benitez, 1st Mrs. Sterling Taylor.
RUG
Class 6 woven — 1. George Wilson.
SEWING
Class 2 cotton dress — 2. Bobbie Burney.
Class 4 Synthetic — 1. Mary Gill, 2. Mrs. Sam Fleming, 3. Mozell Roggenstein.
Class 5 Blouse — 1. Fonoria Thompson, 2 Mrs. J. P. Smith, 3. Pauline McArther, 4. Ammie Brazeil.
Class 7 Pant Suite — 1. Mrs. Billie Wilson, 2. Pauline McArthur.
Class 8 Pants — 2. Pauline McArther.
Class 9 Women Suite — 1. Mrs. Sam Fleming, 2. Pauline McArther, 3. Mrs. J. P. Smith.
Class 10 coats — 1. Mrs. Gene Pate, 2. Wanda Eicke, Bernice Thompson.
Class 11 children — 1. Mrs. Gene Pate, 2. Debra Smith, 3. Mrs. Rubim Vaughn.
Class 12 Baby clothes — 1. Mrs. J. P. Smith, 2. Debra Smith.
Class 16 — Novelty Sewing — 1. Debra Smith, 2. Rita Baldwin.
Class 15 — Formal pant suit — 3. Pauline McArthur.
Class 14 Leather vest — 2. Gargie Hines.
QUILTS
Class 1 Applique — 1. Mrs. Amos Joyce, 2 Mrs. Maud Galyean, 3. Nell Sellars.
Class 3 Baby quilt — 1. Mrs. C. L. Drum.
Class 3 Novelty — 2. Mrs. J. P. Smith.
Class 4 Pieced — 1. Mrs. W. C. Baldwin, 2 Mrs. Leona Benitez, 3. mrs. L. C. Drum, 4 Mrs. Maud Galyean.

GIRLS JUNIOR DIVISION
SEWING
Class 1 Aprons — 2. Bertha Cons.
Class 2 Cotton Dresses — 1. Shana Holmesly, 2. Connie Marvin, 3. Barbra Tate, 4. Teresa Thompson, Martha Kay Brazil (tie for 4th)
Class 4 Silk or Synthetic Dres — 1. Barbra Tate, 2. Marlene Thompson.
Class 6 Skirt — 1. Barbra Tate, 2. Wilma Stirl, 3. Deborah Pruitt.
Class 7 Sports Costume — 1. Wilma Stirl.
Class 13 Stay Press Dresses — 1. Barbra Tate, 2. Wilma Stirl, 3. Joan Brazill.
Class 14 Pant Dress — 1. Wilma Stirl.
Class 15 Pin Cushion — 3. Enda Class 16 Formal — 1. Elaine McArthur
Class 17 Gowns — 1. Deborah Pruitt.
Knitting Hat — 1. Tomibeth Hunt.
Knitting Sweaters — 1. Tomibeth Hunt.
Crochet Afghans — 1. Rebecca Weidleston.
Crochet Coathangers — 2. Connie Byars.
Crochet Doll Clothes — 1. Carolyn Rylander (Champion)
Embroidery Needlepoint — 2. Linda Proctor.
Embroidery Plaque — 1. Tommy Rylander, 2. Sylvia Arellana.
Embroidery Pillow Cases — 2. Connie Byars.
Pom Pom — 2. Connie Byars.
Animal pillows — 2. Wilma Stirl.
Weaving pot holder — 1. Pat McCright.
Pillows melted crayon decorated — 1. Pam Burrus.

JUNIOR DIVISION
(Kerr Jars)
FRUIT CLASS — 1. Barbra Tate 2 doz qt jars, 2. Shawnea Eaton 1 doz qt jars.
VEGETABLE CLASS — 1. Wilma Stirl 2 doz qt jars, 2. Donna Wright 1 doz qt jars.
PICKLES & RELISHES CLASS — 1. Wilma Stirl 2 doz qt jars, 2. Pam Proctor 1 doz qt jars.
JAMS & JELLY CLASS — 1. Jeanne Milton 2 doz 1/2 pint jars, 2. Judy Bollinger 1 doz half pint (A Kerr canning book for each winner.

CANNED FOODS
PRESERVES & JELLIES
STRAWBERRY FIG — 1. Red Shawnea Eaton.
GRAPE JELLY — 1. Blue Jeanne, 2. Red Judy Bollinger, 3. White Wilma Stirl, 3. Pink Donna Wright.
CHERRY JELLY — 1. Red Jeanne Melton, 2. White Donna Wright, 3. Pink Judy Bollinger.
APPLE JELLY — 1. Blue Judy Bollinger, 2. Red Donna Wright, 3. White Wilma Stirl, 4. Pink Jeanne Melton.
ORANGE JELLY — 1. Blue Jeanne Melton, 2. Red Donna Wright, 3. White Judy Bollinger, 4. Pink Wilma Stirl.
FIG PRESEVES — 1. Red Shawnea Eaton.

CANNED FOODS VEGETABLES
CREAM PEAS — 1. Red Wilma Stirl.
GREEN SHELLED BEENS — 1. White Wilma Stirl.
TOMATOES — 1. Blue Wilma Stirl, 2. Red Jeanne Melton, 3. White Judy Bollinger, 4. Pink Donna Wright.
BLACKEYE PEAS — 1. Blue Wilma Stirl, 2. Red Judy Bollinger, 3. White Donna Wright, 4. ink Jeanne Melton.
GREEN BEANS — 1. Blue Jeanne Melton, 2. Red Donna Wright, 3. White Judy Bollinger, 4. Pink Wilma Stirl.

PICKLES & RELISHES
BREAD — BUTTER PICKLES — 1. Blue Judy Bollinger, 2. Red Jeanne Melton, 3. White Donna Wright, 4. Pink Wilma Stirl.
DILL PICKLES — 1. Blue Wilma Stirl, 2. Red Jeanne Melton, 3. White Judy Bollinger, 4. Pink Donna Wright.
PICKLED PEPPER — 1. Blue Barbra Tate.
SWEET PICKLES — 1. Blue Barbra Tate.
PICKLED OKRA — 1. Blue Pam Proctor.

CANNED FOODS
FRUIT
APPLES — 1. Blue Barbra Tate.
PEACHES — 1. Red Barbra Tate.
DEWBERRIES — 1. Blue Barbra Tate.
PLUMS — 1. Red Barbra Tate.
GRAPE JUICE — 1. Red Barbra Tate.

GIRLS FHA
1. Snyder (Grand Champion), 2. Hermleigh, 3. Ira.

4-H CLUB
1. Union, 2. Lincoln, 3. Hermleigh.

HOME DEMO WOMEN
1. Home Demo Plainview

FFA
1. Hermleigh (Grand Champion, 2 Ira, 3 Fluvanna, 4. Snyder.

YOUNG FARMERS
1. Fluvanna, 2. Hermleigh.

OTHER
T. A. P.

NON AGRICULTURE
(General)
1. Heart Fund, 2. Girl Scouts, 3. Cancer Society, 4. Boy Scouts.

Girl Scout News

Snyder Girl Scouts Exhibit at the Scurry County Fair had the theme "Keep Our All-America City Beautiful!"

We hope everyone saw the real, love litterbug at our booth!

• • •

Brownie Troop 116 (Mrs. Glover and Mrs. Garcia) had its first meeting last Tuesday at Central Elementary School.

All Snyder Scouts welcome this new troop!

• • •

Cadette Troop 266 (Mrs. Franklin Pruitt, Mrs. Wesley Graves, and Miss Wanda Hudgins) went to the Fair at Lubbock on Saturday, October 3rd. Mr. Franklin Pruitt was our bus driver.

The troop left at 9 a.m. from the Girl Scout Hut and arrived at the Fair at 11:30.

The girls then separated into patrols to see different parts of the Fair. They viewed the Art Show and saw many interesting exhibits. And, of course, there were several rides to top it off—Cecile Pruitt, Reporter.

• • •

Cadette Troop 266 has a full troop and must close its membership until further openings are available.

Girls who are ready for the Emergency Preparedness Challenge will receive their challenge in two weeks.

Seventh Grade girls in this troop are starting work on Challenge Preps for Social Dependability.

The patrol of Senior Scouts in Troop 266 is working on International Friendshop by preparing a skit about Juliette Low, founder of Girl Scouts in the United States, to present to other trips.

• • •

Have YOU pledged your fair share to UF?

Knapp News

By SANDY MURRY

The Knapp Home Demonstration Club met Thursday, October 1, at the community center with Mrs. Ed Franklin as hostess. Roll call was answered by 10 members, 1 new member, Mrs. Skeet Dunn and Miss Ruby Butts, County Agent.

Newly elected officers for 1971 were Mmes. Jack Dunn, president; Don Franklin, vice-president; Del Murry, secretary-treasurer and A. J. Ray, council delegate.

Refreshments were served to 11 members, 2 children, and Miss Ruby Butts. The hostess for November will be Mrs. Jack Drake.

Sunday visitor in the Del Murry home was Jack Alford of Causey, New Mexico, brother of Mrs. Del Murry.

Mrs. Den Weathers visited with Miss Minnie Weathers at Robert Lee, recently.

Mrs. Elsie Willingham of Roger, Texas is visiting with her brother, Mr. E. C. Cryer and Mr. and Mrs. O. L. Boyd and family.

Mr. and Mr. Del Murry, Sandy, Kelvin, and Jeff along with Gaylon Boyd and Ben Murry, attended the Lubbock Fair Saturday. They also visited with Mr. and Mrs. Vernon Todd and Janice in Lubbock.

Mr. and Mrs. Don Franklin and Angela recently visited with her parents, Mr. and Mrs. Tom Cheyne of Jayton.

Sunday Supper

By CECILY BROWNSTONE

A spicy cake ring to serve with fruit.

Chef's Salad Rolls
Ginger Cake Beverage

GINGER CAKE

1¼ cups sifted flour
¾ teaspoon baking soda
½ teaspoon salt
1 teaspoon cinnamon
½ teaspoon ginger
¼ teaspoon cloves
1 cup quick-cooking oats
2-3rd cup molasses
½ cup boiling water
1-3rd cup butter or margarine
2-3rd cup sugar
2 eggs

On a sheet of wax paper sift together the flour, soda, salt and spices. Stir together the oats, molasses and boiling water; cover and let stand 20 minutes. In a large mixing bowl cream butter and sugar; beat in eggs. Add oats mixture, blending well. Add flour mixture; blend well. Turn into a well-greased and floured 5-cup ring mold. Bake in a preheated 350-degree oven for 30 to 35 minutes, or until cake tester inserted in center comes out clean. Cool on wire rack for 5 minutes; unmold. Serve warm with a can (1 pound and 14 ounces) sliced peaches, warmed, and top with sweetened whipped cream. Makes 8 servings.

Library Notes

Every so often—but not often enough—the publishing world does the right thing and introduces the reading public to a huge, panoramic novel which is so well written, so engrossing, the reader actually hates to finish it. "Rich Man, Poor Man" is one of those all too rare novels.

It is by far the best work Shaw has published in a very long time—the last to approach this high level being his fine 1948 novel, "The Young Lions." The fiction following that and before this latest novel generally was very good stuff indeed but not of the quality that marked the two widely separate novels as major works.

In his latest book, as he did in "The Young Lions;" Shaw again uses the threads of many lives to weave a rich verbal tapestry of our times. "Rich Man, Poor Man" begins as World War II is drawing to a close and ends with the 1970s drawing near.

This span of time is reflected through the lives of three persons, Randolph and Thomas Jordache and their sister, Gretchen. The children of an immigrant German baker, their early lives are spent in near poverty and it is their success in escaping this condition that makes up the bulk of Shaw's story.

Rudolph uses his brains to make it, Thomas uses his fists, and Gretchen uses her body. Their struggles to escape provide the opportunity for the author both to describe our times and to comment upon them. And Shaw, while never obvious, has plenty to say on such diverse subjects as the Vietnam war, the movie industry, the young, etc.

It's all fascinating, and it's too bad it all ends after only 723 pages.

Phil Thomas

Perk up a white sauce with curry powder and serve the sauce with cooked snap beans.

Dinner For Four

By CECILY BROWNSTONE
AP Food Editor

Tart green apple gives this curry a refreshing tang.

New Bengal Curry Rice
Mango Chutney Salted Peanuts
Salad Bowl Melba Toast
Pineapple Cream Cake

NEW BENGAL CURRY

3 tablespoons butter
1 large onion, chopped (1 cup)
1 medium tart green apple, pared and seeded and chopped (1 cup)
2 fat cloves garlic, crushed
½ teaspoon cinnamon
1 teaspoon paprika
2 tablespoons curry powder
1 can (6 ounces) chopped broiled mushrooms
3 tablespoons instant flour
2 chicken bouillon cubes dissolved in 2 cups boiling water
2 tablespoons tomato paste
1-3d cup flaked coconut
3 cups cubed cooked lamb

In a medium saucepan in the hot butter mix together the onion, apple, garlic, cinnamon, paprika and curry; add the mushrooms and their liquid. Simmer until liquid has almost evaporated and mixture is like a thick paste—about 15 minutes. Gradually stir the bouillon into the flour; add to curry mixture with tomato paste and coconut. Cook over moderate heat, stirring constantly, until thickened. Add lamb and reheat. Serve over cooked rice accompanied by mango chutney and salted peanuts. Makes 4 to 6 servings.

Adding sherry to drained purple plums results in great flavor. You can use the leftover plum syrup in a cold drink.

Twentieth Century Club Meets Oct. 6

The Twentieth Century Club met at the Martha Ann Woman's Club for a regular meeting on Tuesday, Oct. 6.

Mrs. Guy Stoker, president, presided. After a short business meeting, the program "Environment is Safety in Driving," was presented by Mrs. J. Nelson Dunn, leader. She gave statistics about traffic fatalities in Texas on recent week-ends and then introduced State Police Officer, Wendell Rehm, who showed a film and answered questions during a safety quiz. The film produced by the Bell Telephone System, was titled "Anatomy of An Accident." It showed how Bell System vehicle drivers are constantly briefed on defensive driving. The three C's of which are, concentration, courtesy and control. Their safety record is outstanding. The film also showed how just one moment's carelessness can cause tragedy. Are the chances we take to save a few minutes time worth the risk?

Mrs. Charles Tyler was hostess for the meeting.

Beauticians Make Plans

Snyder Beautician Affiliate No. 77 met Wednesday, Oct. 7, at the Steak House. Nine members were present.

Members discussed and completed plans for the up coming style show to be held in the Scurry County Coliseum, Sunday, Oct. 25 at 2:00 p.m.

The members voted to have Mike Nealeigh "A Lone Star Artist" from Abilene to conduct a work shop for the affiliate Monday, Oct. 12.

Young chickens may be roasted without stuffing. Before putting the birds in the oven, rub the cavity of each with ½ to 1 teaspoon salt.

Florsheim
WOMEN'S SHOE COLLECTION

Kid Leather,
Florsheim's newest wrinkle in fashion

Seems to be the softest thing on milady's foot since they went bare. Take them in any of our colors in kid leather from Florsheim. Great new look. Great Florsheim fit. And we have them all.

Brown or Black
AAAA-B
Sizes 5 to 10
21.95

THOMPSON'S
Southeast Corner of Square

SPECIAL
This Week Only
Front End Alignment $12.50
THOMAS CHRYSLER-PLYMOUTH
2103 28th St.

1507 26TH ST. SNYDER, TEXAS
P. O. BOX 64 79549
WHITE'S
HEATING & AIR CONDITIONING SERVICE
BOB WHITE OWNER
DAY 573-9933
NIGHT 573-2346

I have my own allowance and my own bike and my own baby sister. I pick my own clothes, too. I go to this very grown-up place and Mommy comes along to pay for things. Sometimes she tries to make me try on kid things, but I always talk her out of it. You ought to take your mother to my favorite place. Then you can be independent, too.

TOT-2-TEEN
East Side of Square

Special At Rogers

One Rack
DRESSES
A Lovely Selection From Our New Fall Stock
20% off

Reg. 36.00 . . . $28.80
Reg. 40.00 . . $32.00
Reg. 38.00 . . . $30.40
Reg. 65.00 . . $52.00

LINGERIE
One Table From Our Stock Of Quality Merchandise 1/3 OFF

Rogers INC.
West Side of Square

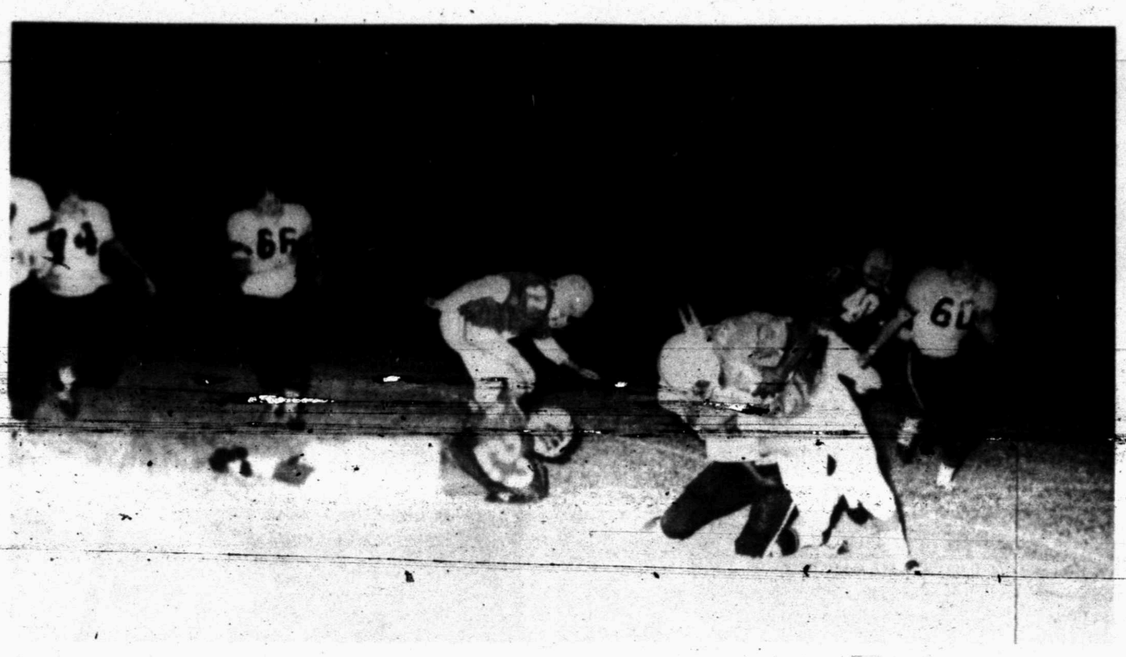

GOOD DEFENSE — Snyder's Tigers played a good defensive game Friday night in Sweetwater, causing Mustang backs to fumble six times. Here, an unidentified Bengal brings down Sweetwater's John Houston. Coming up to lend a hand are Gary Jones (74), Mike Line (66) and Billy Kay (60). Despite the defensive heroics, the Mustangs won 7-0 as the Tigers were unable to sustain a drive across the goal line. (Photo by Eddie Bane)

Fumbling Sweetwater Stops Snyder, 7-0

SWEETWATER - The big Red-clad Mustangs looked like Santa Claus. They fumbled the ball six times and gave Snyder's Tigers every opportunity to score here in Mustang bowl Friday night, but the Tigers spurned these free gifts as Sweetwater sacked up a 7-0 verdict in the first district contest for both teams.

The only score was a 2-yard touchdown by Jack Brown, Pony fullback, with 2:30 remtaining in the third quarter. It capped a 45-yard drive. Garry Smith, who hurt the Bengals with his running last year, switched from linebacker to fullback in this drive and he added some valuable yardage along with fleet-footed John Houston, a halfback.

Snyder penetrated Sweetwater's 10-yard line once in the first quarter and twice in the second quarter without mustering a scoring punch. try as they might, the Tigers simply couldn't get into the end zone.

Their first good opportunity occurred early in the second frame when Billy Kay recovered a Pony bobble at the Sweetwater 25. A pass, Butch Buchanan to Glenn January, three runs by Stewart Sims and one carry by Buchanan advanced the line of scrimmage to the six, but a fourth down pass fell incomplete and the Mustangs took over.

Snyder threatened three times in the fourth quarter. After a punt, the Tigers drove from their 35 to the Sweetwater 35 on a pass from Buchanan to Bill Wilson, a sweep around right end by Buchanan, and a run by Sims. But Butch was thrown for a loss trying to pass again, and the Tigers punted out short to the 25.

Sweetwater ran one play then fumbled and the Black and Gold took over at the Pony 25. Glenn January recovered the ball. Sims gained 16 yards to the four in three carries, but two passes fell incomplete to halt the drive.

This time, Sweetwater fumbled at the 20. Gary Patterson pounced on the ball for the Bengals as another opportunity opened. On first down, Buchanan passed 10 yards to Bill Wilson at the 10. On first down again, Jackie Murray plunged to the seven to set up second and goal. But the Tigers drew a five yard penalty. Sims carried next, reaching the four-yard line. Buchanan failed to gain on an end run, then Sims took a pitch out and made it to the two before he was bounced down. Sweetwater had held again. Whether by air or overland the Bengals just could not cross the goal line.

Snyder muffed two other opportunities in the first quarter. Recovering a fumble at the Pony 37, they drove to the 21 before running out of steam. Larry Wall attempted a field goal, but the ball fell short and wide to the right.

The Tigers held and forced Sweetwater to punt. Taking over at their 45, they drove to the Sweetwater 31 before losing possession on an incomplete fourth down pass. Wall attempted another field goal, but the ball was wide of the target again.

There were other opportunities with the same result: no score. Buchanan completed an 11-yard aerial to January at the Snyder 47, then an interference call gave Snyder possession at the Sweetwater 32 in the second quarter, but incomplete passes halted the drive.

A short six yard punt gave Snyder possession late in the third quarter at the Mustang 35. A 4-yard penalty pushed the locals back to the 40. Then Buchanan lost a yard and Sims gained three. On fourth down, Snyder tried a pass, but it missed the target.

That's the story of the game: muffed opportunities by Snyder. Sweetwater had only two real scoring opportunities. They fumbled away the first, but they cashed in on the second one.

Total offense was about even. Snyder collected 123 yards rushing compared with 135 for Sweetwater. However, Snyder held the edge in passing yardage, connecting on 7 of 19 for 41 yards. Sweetwater completed only one of six for 19 yards.

Stewart Sims was the leading rusher, getting 90 yards on 25 carries. Garry Smith collected 48 yards for Sweetwater on 12 rushes.

Next week, the Tigers entertain Brownfield in Tiger Stadium.

SNYDER	THE YARDSTICK	SWEETWATER
8	First Downs	9
123	Yards Rushing	135
41	Yards Passing	19
7 of 19	Completions	1 of 6
0	Intercepted By	1
7 for 34.6	Punts, Avg.	6 for 43.7
4 for 20	Penalties	5 for 38
0 of 1	Fumbles Lost	6 of 6

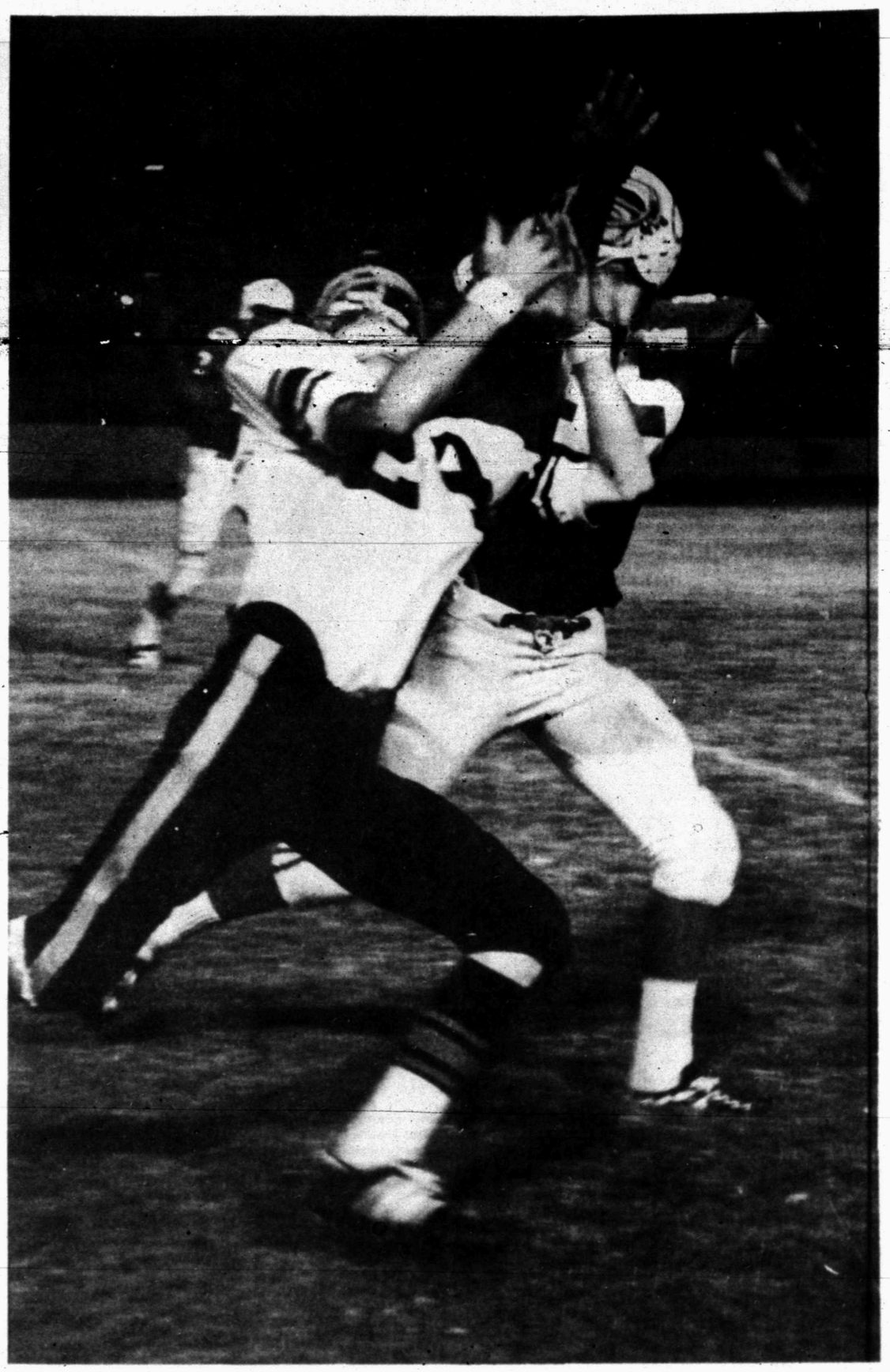

PASS DEFENSE — Sweetwater's Scott Combest (45) tries to prevent Snyder's Travis Bunch (24) from catching the ball during the thrilling District 3-AAA clash in Mustang Bowl Friday night. The ball sailed over both of them. Sweetwater won 7-0, although the Mustangs lost six fumbles. (Photo by Eddie Bane)

FOOTBALL SCORES

By THE ASSOCIATED-PRESS

Class AAAA

El Paso Andress 16, Las Cruces, N.M. Mayfield 8
El Paso Austin 36, El Paso 26
El Paso Burges 38, Las Cruces, N.M. 6
Artesia, N.M. 45, El Paso Coronado 14
El Paso Eastwood 35, El Paso Ysleta 12
Amarillo Tascosa 35, El Paso Irvin 6
Hobbs, N.M., 35, El Paso Bel Air 6
Clovis, N.M., 35, El Paso Jefferson 0
Amarillo 42, Hereford 7
Borger 28, Plainview 12
Lubbock Monterey 4, Carrolton Turner 7
Abilene Cooper 24, Odessa 7
Big Spring 34, Midland 21
San Angelo 42, Midland Lee 20
Odessa Permian 34, Abilene 15
Ennis 61, Fort Worth Castleberry 27
Haltom City 36, Fort Worth Tech 0
Fort Worth Richland 33, Denton 6
Fort Worth Carter Riverside 12, Mineral Wells 6
Wichita Falls 21, Highland Park 7
Grand Prairie 41, Arlington Sam Houston 12
Hurst Bell 20, Irving 12
Fort Worth Trinity 28, Irving MacArthur 6
Garland 15, Dallas Jefferson 14
Bishop Dunne 27, Mesquite 21
Jbishop Lynch 17, North Mesquite 13
Fort Worth Eastern Hills 15, Arlington Heights 7
Fort Worth Southwest 36, Fort Worth Wyatt 7
Fort Worth Northside 6, Fort Worth Nolan 0
Dallas Bryan Adams 56, Dallas Spruce 0
Dallas Hillcrest 5, Dallas Madison 3
Dallas White 28, Dallas Lincoln 27
Dallas Adamson 15, Dallas Roosevelt 6
Dallas Kimball 28, Dallas Carter 10
South Garland 50, Denison 6
Greenville 51, Richardson 21
Paris 21, Richardson Pearce 13
Lake Highlands 20, Sherman 7
Longview 27, Tyler John Tyler 8
Palestine 7, Lufkin 0
Marshall 28, Tyler Lee 20
Texarkana 21, Jacksonville 20
Bryan Austin 36, Temple 13
Killeen 19, Cleburne 0
Corsicana 28, Waco University 8
Cypress Fairbanks 21, Houston Aldine 13
Channelview 33, Houston Furr 8
Houston Lincoln 24, Houston Milby 21
Houston Yates 47, Houston Westbury 0
Vidor 13, Beaumont 12
Port Arthur Jefferson 54, Beaumont Forest Park 6
Beaumont French 22, Orange Stark 15
Beaumont Hebert 25, Port Arthur Lincoln 15
Port Neches Groves 50, Beaumont South Park 20
Nederland 21, Houston St. Thomas 8
Pasadena 41, Deer Park 15
Galena Park 62, Pasadena Idobie 13
Houston Smiley 42, Houston South Houston 14
Angleton 26, Alvin 0
Baytown Lee 24, Galveston Ball 3
La Marque 48, Baytown Sterling 12
Texas City 26, Clear Creek 7
El Campo 30, Lamar Consolidated 0
Brazoswood 14, Victoria 0
Port Lavaca 20, Vicotira Stroman 7
Austin Crockett 7, Austin Lanier 6
Austin Reagan 28, Austin Johnston 8
Cropus Christi Ray 21, Alice 0
Corpus Christi Miller 51, Beeville 8
Corpus Christi Moody 6, Kingsville 6 (tie)
Brownsville 20, Edinburg 12
Harlingen 31, Mission 6
P.S.J.A. 26, McAllen 6
San Benito 13, Weslaco 3
San Antonio Churchill 47, New Braunfels 7
San Antonio Holmes 16, San Antonio Alamo Heights 15
San Antonio Jefferson 35, San Antonio MacArthur 33
Uvalde 12, San Marcos 2
San Antonio Harlandale 26, San Antonio Brackenridge 0
San Antonio Lee 36, Seguin 36 (tie)
Laredo Martin 22, San Antonio Kennedy 8
San Antonio Memorial 13, Laredo Nixon 0

Class AAA

Pampa 26, Canyon 3
Dumas 21, Phillips 20
Portales, N.M., 12, Muleshoe 8
Liberal, Kan., 20, Perryton 13
Andrews 31, Seminole 13
Fort Stockton 16, Big Lake 14
Kermit 12, Odessa Ector 9
Monahans 21, Pecos 0
Brownfield 30, Lakeview 7
Lubbock Estacado 22, Colorado City 0
Lamesa 19, Lubbock Dunbar 6
Sweetwater 7, Snyder 0
Brownwood 37, Wichita Falls Hirschi 0
Fort Worth Brewer 12, Everman 0
Stephenville 14, Weatherford 12
Bonham 48, Richardson Burkner 14
McKinney 54, South Grand Prairie 13
Plano 48, Lewisville 0
Pittsburg 47, Clarksville 6
Daingerfield 18, Gilmer 6
Sulphur Springs 33, Mount Pleasant 28
Carthage 6, Kilgore 0
Center 7, Gladewater 6
Henderson 38, Chapel Hill 7
Nacogdoches 29, Pine Tree 15
DeKalb 34, Athens 20
Duncanville 42, Alvarado 6
Ennis 61, Fort Worth Castleberry 27
Lancaster 28, Terrell 6
Marlin 12, Waco La Vega 7
Waco Moore 27, Mexia 21
Waxahachie 21, Seagoville 14
Brenham 17, Huntsville 0
Columbus 17, Cuero 7
Crockett 26, Woodville 10
Hearne 14, Hillsboro 13
La Porte 41, Houston King 13
Refugio 49, La Grange 0
Jasper 25, Bridge City 17
Silsbee 41, Liberty 0
New Caney 6, Santa Fe 0
Boling 27, Rice Consolidated 13
Gonzales 6, Edna 6 (tie)
Sweeny 32, Klein 7
Belton 12, Taylor 10
Lockhart 14, Copperas Cove 8
Gatesville 22, Austin Del Valle 20
Lampasas 21, Rockdale 6
Crystal City 0, San Antonio Antonian 0 (tie)
Donna 48, Monterrey, Mexico, Nuevo Leon 0
Fredericksburg 35, San Antonio East Central 6
Brady 14, Kerrville Tivy 13
Pleasanton 20, San Antonio Cole 2
San Antonio Clemens 46, San Antonio Judson 0
Tuloso Midway 13, Aransas Pass 6
Bishop 36, West Oso 0
Flour Bluff 13, Gregory Portland 0
Taft 27, Robstown 0
Mercedes 18, Sinton 13
Hebbronville 21, Falfurrias 8
Raymondville 54, La Feria 12
Rio Grande City 16, San Felipe 0

Class AA

Dumas 21, Phillips 20
Dalhart 41, Lamar, Colo., 12
Clarendon 20, Stinnett 6
Electra 13, Nocona 13 (tie)
Panhandle 40, Quanah 6
Breckenridge 9, Seymour 0
Chillicothe 51, Whington 0
Abernathy 41, Lockney 14
Floydada 54, Morton 0
Friona 14, Dimmitt 0
Olton 14, Littlefield 7
Denver City 24, Tahoka 7
Ralls 19, Idalou 7
Roosevelt 42, Post 0
Slaton 0, Frenship 0 (tie)
Coahoma 53, Ranger 6
Lovington, N.M., 7, Crane 7 (tie)
McCamey 28, Eunice, N.M., 6
Ozona 35, Iraan 0
Seagraves 58, Stanton 0
Alpine 14, Jal, N.M. 4 (tie)
El Paso Cathedral 35, Canutillo 12
El Paso Parkland 34, Lordsburg, N.M. 8
Van Horn 20, Marfa 17
Albany 22, Anson 0
Haskell 32, Olney 3
Merkel 42, Roscoe 6
Rotan 34, Abilene Wylie 7
Iowa Park 66, Stamford 22
Ballinger 0, Winters 0 (tie)
Clyde 39, Cisco 17
Coleman 25, Hamilton 0
Eastland 57, Comanche 0
Junction 15, Eldorado 0
Llano 10, Georgetown 6
Marble Falls 24, Boerne 6
Waco Midway 42, San Saba 7
Clifton 43, Joshua 26
Waco Connally 27, Bremond 12
Holliday 13, Henrietta 0
Haskell 32, Olney 3
Granbury 39, Midlothian 14
Malakoff 15, Brownsboro 6
Canton 21, Grand Isaline 0
Kaufman 29, Van 6
Wills Point 35, Rockwall 7
Jefferson 40, Rivercrest 7
Forney 35, Commerce 13
Mount Vernon 27, Lindale 18
Hughes Springs 24, Winnsboro 10
Atlanta 14, Hallsville 6
West Rusk 17, Linden Kildare 0
Rusk 27, Whitehouse 0
Kemp 13, Edgewood 8
Mart 28, Madisonville 0
Rosebud 52, Teague 6
McGregor 38, Cameron 8
Luling 34, Elgin 0
Llano 10, Georgetown 6
San Antonio Randolph 20, Round Rock 12
San Augustin 34, Hemphill 16
Kirbyville 61, Kelly 0
Newton 35, Trinity 14
Crockett 26, Woodville 0
Dayton 26, Anahuac 20
Hull Daisetta 25, Lumberton 0
East Chambers 24, Hamshire Fannett 18
Hardin Jefferson 19, Orangefield 7
Wharton 27, Crosby 3
Sealy 36, Bellville 8
Royal 8, Caldwell 0
Friendswood 20, Tomball 18
Bastrop 35, Weimar 7
Giddings 33, Smithville 6
Yoakum 33, Hallettsville 20
Needville 26, Hitchcock 14
Industrial 40, Goliad 0
Shiner 34, Van Vleck 6
Austin Westlake 19, Hays Consolidated 6
San Antonio Southside 20, Sabinal 6
Carrizo Springs 27, San Antonio Southwest 14
Pearsall 7, Medina Valley 6
Hondo 28, Cotulla 13
Devine 42, Poteet 6
Bloomington 29, Tidehave 8
Kenedy 14, Woodsboro 14 (tie)
Refugio 49, La Grange 0
Mathis 26, Yorktown 14
Palacios 26, Rockport, Fulton 0
Lyford 26, Los Fresnos 14
Port Isabel 6, Sharyland 6 (tie)
La Joya 47, Rio Hondo 7

Class A

Canadian 14, Wheeler 0
Texhoma, Okla., 14, Sunray 7
White Deer 26, Claude 0
Clarendon 20, Stinnett 6
Lorenzo 21, Silverton 14
Bovina 21, Springlake Earth 7
Farwell 45, Happy 20
Kress 53, Hart 0
Sudan 28, Vega 14
Plains 19, Crosbyton 13
Hale Center 36, Ropesville 20
Petersburg 40, Sundown 6
O'Donnell 20, Sands 0
Fort Hancock 8, Clint 6
Ozona 35, Iraan 0
Sanderson 34, Brackettville 21
Van Horn 20, Marfa 7
Rotan 34, Wylie 7
Albany 22, Anson 0
Knox City 20, Munday 6
Merkel 42, Roscoe 6
Notre Dame 20, Archer City 14
Crowell 19, Memphis 14
Paducah 28, Turkey 8
DeLeon 35, Bangs 0
Junction 15, Eldorado 0
Goldthwaite 21, Mason 20
Robert Lee 7, Forsan 6
Sonora 40, Rankin 20
Baird 55, Cross Plains 16
Glen Rose 27, Dublin 16
Coahoma 51, Ranger 6
Farmersville 53, Coppell 8
Frisco 28, Princeton 20
Honey Grove 45, Powderly 0
Dilas Skyline 40, Whitewright 0
Hawkins 8, Rains 7
Kerens 25, Quitman 0
Winona 30, Mabank 0
Arp 41, Sabine 12
Troup 23, Union Grove 6
White Oak 34, Spring Hill 0
New Diana 64, Overton 0
Garrison 53, Beckville 0
Tatum 26, Joaquin 14
West Sabine 30, Tenaha 9
San Augustine 36, Hemphill 14
Hardin 22, Huffman 13
Barbers Hill 53, Warren 8
Calvert 47, Centerville 6
Hubarg 43, Dawson 0
Diboll 26, Hempstead 6
Magnolia 31, Splendora 0
New Waverly 34, Montgomery 0
Wallis 20, Louise 8
Schulenburg 50, East Bernard 7
Granger 21, Lexington 0
Leander 40, Manor 0
Pflugerville 60, Thorndale 0
Thrall 25, Rogers 20
Dilley 26, Somerset 13
Jourdanton 70, United Laredo 0
Three Rivers 6, Falls City 0
Poth 54, Nixon 0
Pettus 14, Skidmore Tynan 14 (tie)
Smiley 21, Banquete 4
Agua Dulce 41, Orange Grove 9
San Isidro 40, Zapata 0
Santa Rosa 31, Benavides 12

OTHERS

Houston Strake Jesuit 19, Dilas Jesuit 7
San Antonio St. Anthony's 28, San Antonio Peacock 6
San Antonio TMI, San Marcos Academy 20
Jayton 18, Rule 6
Buffalo 19, Bryan Allen Academy 6
Iola 20, Normangee 0
Crowley 34, Aledo 6
Houston St. Pius 25, Port Arthur Bryan 15
High Island 26, Sabine Pas 0
Evadale 36, Goodrich 6
Texas School for Deaf 16, Flatonia 6
Comfort 34, La Vernia 0
Porsper 21, Kennedale 20
Trinity Valley 20, Masonic Home 8
Boyd 26, Windthorst 7
Hico 19, Rising Star 6
Riesel 18, Axtel 14
Whitney 18, Lorena 14
Hubbard 43, Dawson 0
Wylie 33, Italy 14
Frost 34, Mildred 6
Dallas St. Marks 35, Tulsa, Okla., Hall 14
Dilas Christian 26, Fort Worth Christian 8
Crandall 41, Red Oak 6
Lazbuddie 56, Texaco, N.M., 0
Three Way 54, Guthrie 12
Smyer 51, Whitharral 6
New Home 43, Anson 30
Blackwell 57, Melvin 42
Christoval 44, Hermleigh 14
Mozelle 60, Mertzon 35
Jim Ned 28, Roby 8
Gorman 40, Blanket 0
Paint Creek 36, Hobbs 30
Wall 49, Eden 6
Borden County 50, Sterling City 20
Medina 54, Knippa 8
Tatum, N.M., 43, Whiteface, Tex., 6

Top Pilots Paths Cross

CINCINNATI (AP) — Sparky Anderson figured Earl Weaver wouldn't remember him from their minor league days.

Sure enough, the Baltimore manager couldn't recall them being in the same league for one season as the two pilots prepared their teams for the opening World Series baseball game today.

"We were both second basemen in the Western League in 1964," Reds pilot Anderson said of his rival. "I doubt if he remembers me."

Anderson played second for Pueblo while Weaver played the same position for Denver 16 years ago.

There are many parallels between the two. They both served long apprenticeships in the minors.

Timothy T Captures Race

LEXINGTON, Ky. (AP) — Timothy T., deprived of victory in the first heat when an accident ahead of him forced him to break stride, captured the next two heats decisively to win the $76,351 Kentucky Futurity.

The victory Friday gave Timothy T. the third leg of trotting's Triple Crown.

Driver John Simpson Jr. held the son of Triple Crown winner Aryes off the pace in both of the final heats and made his move at the turn for home. Timothy T. then sailed past the leaders, turning in good times — 1:59 4-5 for the second mile and 2:00 2-5 for the third.

Garrett Claypool's Paris Air, another 3-year-old son of Ayres, got the victory in the first heat in 2:01 1-5 as well as over-all runner-up honors. He was third and second in the other two, with Joe O'Brien in the sulky.

Gil Hanover, with Billy Haughton driving, was third in the opening heat; fourth in the second and withdrawn in the third. Luther Hanover, driven by George Sholty, salvaged third in the finale after finishing 11th and eighth.

Gridiron Revelers Abound In Dallas

DALLAS (AP) — Oklahoma football fans, lured across the Red River by visions of Cotton Bowl victory, joined with University of Texas rooters Friday night to stir up a dust storm of merriment in downtown Dallas.

When the dust had settled, some 600 persons were in the Dallas pokey—"about 98 per cent drunk and disorderly," said a Dallas police lieutenant who added, "we've still got room for more."

At 3 a.m. Saturday police said they had arrested 299 persons and county officers had jailed 291 more.

"Most of the arrests were for drunkenness and liquor violations by minors," said Bob Shaw of the Dallas Police Department.

"They're all paying $25 fines and getting out of jail for the football game," said the lieutenant. "Most of them are under 25 years old. They manage to scare up the money somewhere."

"We're letting them out soon as they pay the fine and sober up," said one officer.

The traditional eve of celebration before the Texas-Oklahoma University game is greeted with mixed emotion. This year's revelry got off to a sluggish start but by 10 p.m. Friday there seemed to be no doubt that 1970 would not be an off year.

Police said there were few fights and auto accidents although as late as 3 a.m. dozens of cars with blaring horns continued to growl through the downtown section.

At the peak of the merrymaking, vast crowds of pedestrians strolled and staggered along the streets drinking and cheering for their favorite team.

Bars, lounges, beer joints, cafes and liquor stores reported standing room only crowds. Most liquor stores and several downtown cafes closed their doors rather than deal with the overflow crowds.

Downtown businessnen boarded their show windows.

A law enforcement army of police, sheriff's deputies and state police was on duty for crowd control. They barricaded streets to keep traffic flowing in more orderly fashion.

The river of people flowed mostly in and around the Baker and Adolphous Hotels in the heart of the city. A band tooted its music from a fourth floor Baker Hotel window while those imbibing on the siewalks sloshed their beverages on each other.

"We're having a hard time collecting for some of the food we've dished out," lamented one cafe cashier.

Shortly after the celebrants' numbers swelled to such large proportions, a new, sporty-looking car on Commerce Street burst into flame.

Its occupants remained inside the car while smoke and flame belched from beneath the hood and near the rear wheels. At last the blaze died. No one appeared to be injured.

One attractive miss, wearing a chic pants suit, and with a drink in her hand, stopped briefly on the sidewalk. She grinned coyly.

"Beat the hell out of Texas," she said.

Across town sirens cried, a bugle was playing the cavalry charge, cash registers sang.

Tourist Travel Has Increased

COLORADO SPRINGS (AP) — Clay Banta, executive director of the Colorado Springs Chamber of Commerce, reports tourist travel to the Pike's Peak region this year was 10 per cent greater than in 1969.

Jim Ned Puts Down Roby 28-8

TUSCOLA — Senior fullback Tony Golson scored four touchdowns here Friday night to lead the Jim Ned Indians past Roby 28-8.

Roby got its only touchdown on a one-yard plunge by quarterback Barron Wetsel. Halfback Roberson Morgan ran across for the two bonus points.

Czech Ahead

DENVER (AP) — Czechoslavakia's Jan Kodes remained on top Friday night at the conclusion of round-robin competition of the Dencer Invitational Tennis Tournament. His 5-1 record for the three-day series put him in the favored position for this weekend's championship rounds.

DRIVE AN LTD

DENSON CAR RENTAL
200 E. Hwy. 573-2812

BE SURE! ...IT'S YOUR HEALTH!

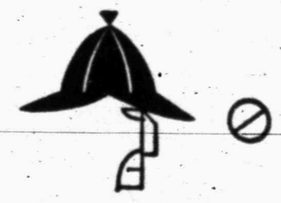

Some people have an idea they can save money shopping around for drug bargains. The truth is that the modern name brand medicines we carry are the same prescribed by your doctor — manufactured by well known, reputable manufacturers. Yet the average prescription today costs only $3.25. And, the new drugs are so effective they usually reduce your total cost of illness. ■ So for all your sickroom supplies, including the precise filling of your doctor's prescription, come to us for the finest quality products at uniformly fair prices . . . always.

YOUR BEST HEALTH VALUE IS TODAY'S PRESCRIPTION DRUG

SNYDER DRUGS
Big Spring Highway Phone 573-9333

In Spite Of The Strike . . .
We Will Stay Competitive As Long As The Cars Last.
We Still Have Some
NEW 70 MODELS
PLUS SEVERAL '71 CARS & TRUCKS
LES FRANCIS
25th & Ave. H Ph. 537-5456

RETURNS PUNT — Sweetwater's Charles Marshall returns a punt with Snyder's Glen January (82), Mike Line (66), and Albert Hernandez (79) in pursuit. Leading the blocking is David Mayfield (67). The action occurred during the second quarter of the Snyder-Sweetwater football game Friday night. (Photo by Eddie Bane)

Willie Davis Sees Big Salary Problems

By MIKE RATHET
Associated Press Sports Writer

Willie Davis, former all-star defensive end for the Green Bay Packers, predicts that individual salary disputes threaten to become a major problem for pro football and that a "can-you-top-this attitude" exists among some of the game's top stars.

"Unless some kind of guidelines are established that everyone accepts some cure-all, I wouldn't be surprised to see salary negotiations become a major problem every year," says Davis, who has left the Packers for a job as a color man for NBC-TV's pro football telecasts.

Noting the contract disputes that have revolved this season around such stars as Joe Kapp, Jim Nance and Bob Hayes, Davis points out that what all players want "is an equitable share or a fair share of revenues—and that's the whole hang-up because it's a subjective evaluation.

"But there is a certain type of can-you-top-this-attitude among some players. They've been told by the media how important they are and they go into negotiations thinking about how to justify that without being the highest paid guy."

"It's a pride and ego thing too. Some players play out their options, but only a certain amount of option play outs are realistic before it starts to rock the boat. The fans and players both suffer because of that so you can't allow it in the long run.

"If every year there are seven to 10 players sitting it out, it will quickly develop into a bad situation."

Kapp, the Minnesota Vikings' quarterback, is one star currently sitting it out after playing out his option and becoming a free agent. His reported asking price is $1.25 million on a five-year contract.

Davis points out that any player who adopts a can-you-top-this attitude is likely to be labeled selfish by his teammates at a certain point in negotiations and said if management were to accede to unrealistic demands it could create a morale factor on the team.

"The initial position on any team is that no one can hold it against a guy trying to get all he's worth," Davis said. "But then the pendulum swings. Eventually those who feel the player's input could contribute to the success of everybody see him as selfish.

"Players who are asking unusual amounts or asking to set precedents are unrealistic. A club has to look at the morale factor. Besides it must be a problem for the club to meet some demands if they're so rigid and will let a star sit out the season."

Davis couldn't put his finger on any precise solution to the dilemma but did say the starting point might be an opening of every club's books and an attempt to reach an average player payroll for a team within whose framework the 40 men on the roster would negotiate.

"Maybe the answer is in ascertaining what is an average that can be paid by most clubs, even though some may be taxed," said Davis. "Let's say it's a payroll of $800,000—then it's the club's responsibility to get all its players signed within that figure.

"But that way it would have to be an open proposition with the club's opening their books. Right now the clubs are private corporations and don't have to do that.

"But we need some guidelines."

GENE'S GUN SHOP
3008 Hill Ave.
Open Week Days After 5 P.M.
Open All Day Saturday
• Rebuilding • Drill & Tap
• Repairs • Stock Work
• Rifle Ammo Reloaded
Some Gun Parts in Stock
GENE BOWLIN — 573-2383

"My Coin Collection Is Stolen!"
The rising theft of coin and stamp collections, of expensive paintings, art works and antiques points the need for insurance. 'All risk' insurance covering theft, loss, or accidental damage is offered by Deffebach Agency.
THE DEFFEBACH Agency INSURANCE
PHONE 573-8611
2606 AVE. R. SNYDER

Williams, Washington Obtain Denny McLain

By MIKE RATHET
Associated Press Sports Writer

CINCINNATI (AP) — Denny McLain, controversial pitcher, gun-carrier, water-thrower, was back in baseball's good graces today—and in Ted Williams' iron grasp.

The two-time Cy Young Award winner climbed back into baseball's official fold when he was reinstated Friday by Commissioner Bowie Kuhn after a satisfactory explanation of his gun-carrying episode and a psychiatric examination that determined he "is not ill."

He wound up in Williams' corral when a major eight-player trade between Washington and Detroit, contingent on McLain's clean bill of baseball and mental health, placed the 26-year-old right-hander in the grip of the tough Senators' manager.

Williams, who will now have to deal with baseball's most prominent bad boy, was not at the major press conference announcing the trade on the eve of the World Series opener. But Washington owner Bob Short left no doubt about his ability to keep McLain in line.

"Ted likes McLain and feels he can manage him," said Short. "There isn't anyone Ted can't handle—and that includes me."

The Tigers' price for McLain was the left side or Washington's infield—third baseman Aurelio Rodriguez and shortstop Ed Brinkman—plus pitchers Joe Coleman and Jim Hannan. Packaged off to Washington with McLain were third baseman Don Wert, infielder-outfielder Elliott Maddox and pitcher Norm McRae.

But the announcement of McLain's reinstatement not only dwarfed that trade but overshadowed events leading to Saturday's opening World Series game between the Baltimore Orioles and Cincinnati Reds.

And it contained several interesting revelations—the admission by McLain that he had carried a gun, that he had undertaken psychiatric examination—and that he still will be on probation when he goes to work for Williams.

In Tampa, McLain called the deal "a chance to start over. I enjoyed playing for Detroit. Now I'm going to play against them. I know Bob Short and, although I've only met Williams once, I've always admired him.

"McLain said he had purchased the gun for use by his wife at home when he was on road trips," said Kuhn. "Denny said he had taken the gun on the road trip on the pretense of showing it to a teammate.

"He admitted he carried it in his luggage and also admitted showing it in a restaurant. This is the kind of flamboyance that has characterized him in the past."

McLain's explanation for carrying the gun on a Detroit road trip Aug. 6-19 had been one of the missing parts in the puzzle that had existed since Sept. 9 when Kuhn suspended him for that indiscretion, and following a water-throwing incident in which he had doused two Detroit writers. McLain earlier had been suspended for associating with gamblers.

McLain told his version of the gun incident to Kuhn Thursday at Newark, N.J., Airport after flying up from his Lakeland, Fla., home. That satisfied Kuhn about the key issue still hanging over McLain's head.

Kuhn also said that one of the conditions of McLain's instatement was that he undergo psychiatric tests—and that condition also had been fulfilled.

"For three days McLain underwent tests from three eminent psychiatrists," Kuhn revealed. "Afterwards, one of the psychiatrists wrote to me that 'I do not see any reason that McLain should undertake psychiatric tests. He is not ill. There is no need for such treatment.'"

At the same time, the psychiatrists also wrote that "McLain was subject to emotional stress from his various involvements."

Kuhn said Short had undertaken talks with Detroit ona McLain trade at the beginning of the season, had continued them at the All-Star game and had concluded the deal during the American League playoffs at Baltimore.

To get McLain, Short gave up two slick fielders in Rodriguez and Brinkman. Rodriguez, a 22-year-old right-handed batter, is considered one of the most promising young infielders in the American League and hit .249 with 19 home runs this past season.

Brinkman, 29, hit .262. Coleman, 23, had an 8-12 record with a .358 earned run average and Hannan, 30, was 9-11 with a 4.01 ERA.

Wert, 32, batted .218, and Maddox, 21, hit .248 in his rookie year. McRae, 23, was 6-11 in 44 games at Toledo and was 0-0 with a 3.19 ERA in 19 relief appearances with Detroit.

McLain posted only three victories against five losses with a 4.65 ERA. He appeared in only 14 games between suspensions and his entire playing season actually consisted of only 58 paying and playing days. The latest suspension was estimated by Kuhn as costing McLain $11,000 in salary.

UH Student Suspended

HOUSTON, Tex. (AP) — Randall Chapman, a member of the student senate at the University of Houston, was suspended for an indefinite period Friday for allegedly leading the demonstration at UH this week against Gov. Preston Smith.

Smith was booed and heckled when he attempted to speak before about 1,500 persons at the school. He left without delivering his address.

Undefeated Teams Play

The NFL's three unbeaten teams—Los Angeles, Detroit and Denver—will play Sunday when there are 11 games scheduled, while Green Bay will play at San Diego Monday night in a nationally televised game starting at 9 p.m., EDT.

Sunday's schedule has San Francisco at Los Angeles, Detroit at Washington, Denver at Oakland, Baltimore at Houston, Boston at Kansas City, Buffalo at Pittsburgh, Cincinnati at Cleveland, Atlanta at Dallas, Minnesota at Chicago, New Orleans at St. Louis and Philadelphia at the New York Giants.

The Jets' Joe Namath, the league's leading passer, figures to be under greater pressure than usual with hard-running Matt Snell out for the season with a ruptured Achilles tendon suffered in the 34-31 upset loss to Buffalo last Sunday. Lee White will take over for Snell.

Miami, off to the best start in its history, will again count on the quarterbacking of Bob Griese and a defense that held Oakland without a touchdown until the final minute of the game.

San Francisco rides into Los Angeles on the arm of John Brodie. Brodie's passing was great in the 49ers two victories and it was good in last Sunday's 21-20 loss to Atlanta. Another top passing effort by Brodie could shove the 49ers into a first-place tie with the Rams in the Western Division of the National Conference.

Greg Landry will try to move the Detroit offense in place of Bill Munson, who has an injured knee, while the Lions' defense will have the task of stopping the passing of Washington's Sonny Jurgensen.

Quarterback Daryle Lamonica will try to get stumbling Oakland into the victory column against a Denver team fresh from an upset of Kansas City. Denver, off to its best start ever, has not allowed a touchdown by passing this season.

Ice Kings Set Record

VANCOUVER, B.C. (AP) — For a while it seemed as though the Los Angeles Kings were picking right up where they left off last season. Then Ross Lonsberry and Bob Barry spoiled everything for Vancouver's new Canucks.

The Kings, who spent the National Hockey League's 76-game 1969-70 season by setting a record with 52 defeats, could do no better than play one of the league's two new entries to a scoreless tie in the first period of Friday night's NHL opener.

That, plus a sufficient amount of roughhouse play, had Vancouver's 15,062 hopeful fans in an uproar.

THE ALL NEW TRAIL JET
ROUGH AN' READY
• 4 H.P. 4 Cycle American Made Engine
• Super-Tough 8-Inch Disc Wheels
• Front & Rear Internal Expanding Brakes

TEST DRIVE THE TRAIL JET TODAY
Tom's Marine Sales & Service
310 East Hwy. Phone 573-6562

Cougars Clip Cards

CHRISTOVAL — The host Cougars chewed the Hermleigh Cardinals 44-14 here Friday night in a non-district six-man football contest.

Randy Roemisch collected both of Hermleigh's touchdowns, going across from the one in the first period and running 40 yards in the last quarter.

Bud Kimzey added two bonus points following the first Cardinal score.

The man of the hour for Christoval was James Spencer. He scored on touchdown runs of 75, 2, 30, 5, and 10 yards.

Stephen Bell scored two touchdowns on runs of two yards each. Elmer Stone added two points after one of the touchdowns.

Paint Creek Nips Hobbs

PAINT CREEK — Paint Creek nudged Hobbs 36-30 here Friday night with Mike Brazell scoring four touchdowns for the hosts.

Mike Hull passed seven yards to Robert Molano for Hobbs' first touchdown in the first quarter.

Still in the first quarter, John Ed Martinez and Jerry Gordon tackled a Paint Creek back in the end zone for a 2-point safety. Martinez also kicked for two two-point bonuses after each of the first two touchdowns.

The second touchdown resulted from a 75 yard run by Raul Aguilar in the second quarter. Aguilar also scored on a six yard romp in the third frame. Martinez took a pass from Aguiar and scored in the fourthquarter with the run and pass play covering 28 yards.

Lueders Pounds Bulldogs 46-20

LUEDERS — Host Lueders-Avoca pounded Ira 46-20 here Friday night in a non-district Six-Man football skirmish.

Billy Payne collected two of Ira's touchdowns, and he also scored a couple of two-point conversion kicks.

Gene Davis, however, was the outstanding back of the game, crossing the goal four times for Lueders.

Gail Flails Sterling City

STERLING CITY — The Gail Coyotes flailed Sterling City 50-20 in a District 3-B Eight-Man gridiron contest.

Charles Billeck scored five touchdowns for Gail. Gary Williams also scored a touchdown for the Coyotes, and Jimmy Hodge took a pass from Rick Hendley for another one.

Hendley was successful on two conversion attempts while Hodge and Billeck each collected bonus points once.

Prep Powers Come Through

By THE ASSOCIATED PRESS

Texas schoolboy football was almost upset free Friday night as teams ranked in The Associated Press' poll came through as expected.

The only surprise in Class 4-A was seventh-ranked San Antonio Lee's 36-36 tie with Seguin. There were no shockers in Class 3-A and only eighth-ranked Tomball lost 20-18 to Friendswood in Class 2-A. Class A teams rolled on without upset.

Wichita Falls, top-ranked Class 4-A club, had a tough time in defeating tough Highland Park 21-7 which was ranked ninth in the poll. Second-ranked Odessa Permian clubbed Abilene 34-15, third-ranked Port Arthur Jefferson mashed Beaumont Forest Park 54-6, fourth-ranked Austin Reagan tripped Austin Johnston 28-8, and fifth-ranked LaMarque mangled Baytown Sterling 48-12. Sixth-ranked Killeen drilled Cleburne 19-0. Eighth-ranked Dallas South Oak Cliff won 40-7 Thursday night over Dallas Sunset. The 10th-ranked team, Beaumont Charlton-Pollard, was idle.

Ennis' mighty Lions, top-ranked Class 3-A team, roared past Fort Worth Castleberry 61-20, second-ranked Jasper nicked Bridge City 25-17, third-ranked Brownwood ripped Wichita Falls Hirschi 37-0, fourth-ranked Monahans handled Pecos 21-0, fifth-ranked Brenham blanked Huntsville 17-0, sixth-ranked Daingerfield whipped Gilmer 18-6, seventh-ranked Lamesa gouged Lubbock Dunbar 19-6 and eighth-ranked Jacksonville was idle. Ninth-ranked Dumas edged Phillips 21-20 while 10-th-ranked Fort Worth Brewer beat Everman 12-0.

In Class AA, top-rated Iowa Park outscored Stamford 66-22, second-ranked Refugio licked La Grange 49-0, third-ranked Eastland scalped Comanche 57-0, fourth-ranked Mart riddled Madisonville 28-0, fifth-ranked Floydada flogged Morton 54-0, sixth-ranked Kirbyville clobbered Kelley 61-0, seventh-rated Granbury demolished Midlothian 39-14, ninth-rated Dalhart clubbed Lamar, Colo., 41-12 and Giddings gunned down Smithville 33-6.

In Class A, No. 1 Poth lambasted Laredo Nixon 54-0, second-rated White Deer whittled Claude 26-0, third-rated Albany attacked Anson 22-0, fourth-rated White Oak wiped out Spring Hill 34-0, fifth-rated Seagraves sank Stanton 58-0, sixth-rated Three Rivers squeezed past Falls City 6-0, seventh-ranked Sonora slashed Rankin 40-20, eighth-ranked Barvers Hill shaved Warren 53-8 and ninth-ranked San Augustine beat Hemphill 36-14.

Lamesa Rips Dunbar

State-ranked Lamesa kept up its pace Friday night with a 19-6 victory over Lubbock Dunbar to lead District 3-AAA teams into conference action.

The Tors took a narrow, 7-6, lead in the first half and then really lowered the boom on the Panthers.

Elsewhere, the surprising Brownfield Cubs continued to roll, spoiling Lake View's homecoming with a 30-7 conference victory. Estacado easily shut out Colorado City, 2-0, while Sweetwater had a happy homecoming, nipping Snyder, 7-0.

Lamesa takes its perfect record to Sweetwater this week for a Friday night battle, while Brownfield brings its unblemished mark into Tiger Stadium to meet the Snyder High team. Lake View will be at Colorado City to rund out the Friday night schedule. Dunbar will be the host team as it faces Estacado in an all-Lubbock engagement on Saturday.

Rotan Hits Wylie 34-7

ABILENE — Rotan's Yellowhammers walloped Abilene Wylie 34-7 in a Class AA football tussle here Friday night.

Mickey Early went one yard in the second quarter for Rotan's first touchdown.

Walter Hargrove went 17 yards around end in the third period for the second touchdown, and he also kicked the extra point. Late in the third quarter,, Hargrove scored again on a one yard plunge.

Rotan scored a two point safety to get the fourth quarter to rolling. Then Steve Nowlin went 16 yards and Hank Day went 14 yards for touchdowns. Hargrove kicked point after the last score.

Wylie got its only touchdown on a 76 yard pass and run play from quarterback Dale Doby to Larry Brown. Bobby McMinn's extra point kick gave the hosts a 7-6 first half advantage, which quickly dissipated in the second half.

Use Daily News Classified Ads.

573-3514
SNYDER AMBULANCE SERVICE
Odis Glasscock

INTRODUCING
Nordic Crown

STAINLESS by ONEIDA
Slender and stately, you'll love this elegant new design in ONEIDACRAFT® DELUXE STAINLESS.
INTRODUCTORY OFFER!
You can own a Dinner for 8
for only . . .
$39.95
(gift boxed)
Contains: Eight lovely 4-piece place settings and eight matching serving pieces.
Also available in these patterns
EMBER GLOW
CAPISTRANO
CHATEAU
LASTING ROSE
*Trademarks of Oneida Ltd.
VIRDIE'S
37th St. Shopping Center
1910 37th 573-2111

Falcons Could Beat Cowboys

By DENNE H. FREEMAN
Associated Press Sports Writer

DALLAS (AP)—The Atlanta Falcons could get their first victory in National Football League history over Dallas Sunday unless the Cowboy quarterbacking situation comes alive.

Cowboy coach Tom Landry has been yanking quarterbacks like a baseball manager in an attempt to get the once-feared Cowboy attack on the track.

Dallas nearly suffered its first shutout ever in the regular season in a 20-7 loss to St. Louis last week and the offense barely had enough steam to outlast Philadelphia and the New York Giants.

Landry, who went with Roger Staubach as the starting quarterback in the first three games, has now switched to Craig Morton.

Experience is the reason. Staubach is a two-year man and Morton has six years in the league.

Morton has had problems throwing since he suffered a shoulder separation last year against these same Falcons in a Cowboy victory.

"Craig is throwing the ball good again," Landry said. "He is now the definite starter. If we substitute for him that doesn't mean he won't start the next game. We need to get the offense moving and Craig's going to have his chance."

And Landry added "I think we will play very well this Sunday . . . I just have a feeling they will."

The Falcons are 2-1 like the Cowboys and are 0-3 against Dallas in their all-time series.

Atlanta coach Norm Van Brocklin doesn't have Landry's man-under problem. Van Brocklin's quarterback is redhot, hitting on 17 of 32 passes for 217 yards and three touchdowns last week in a 21-20 victory over San Francisco.

It was the third consecutive heart-stopper for Atlanta, causing Van Brocklin to comment: "It looks like it's going to be that kind of year."

DITCHING
4" Wide x 3 Ft. Deep
6" Wide x 3 Ft. Deep
8" Wide x 7 Ft. Deep
Call After 6 P.M.
573-2307

WAYNE BOREN CLYDE HALL
Snyder Insurance Agency
COMPLETE INSURANCE SERVICE
P. O. Box 530 Snyder, Texas
1820 26th St. Phone 573-3163

TV SCHEDULE

KLBK LUBBOCK Channel 13 | **KSEL** LUBBOCK Scat 7 | **KWAB** BIG SPRING Channel 4 | **KCBD** LUBBOCK Scat 11

SUNDAY
6:00 K. Kan
6:30 Flintstones
7:00 Christophers
7:30 Lassie
8:00 Ed Sullivan
9:00 Bonanza
10:00 News
10:30 Movie

MONDAY
6:30 Gunsmoke
7:00 Here's Lucy
7:30 Beverly Hillbillies
8:00 O. Dan
8:30 Burghoff
9:00 News
9:30 Weather
9:35 Sports
9:45 Huntley-Brinkley
10:00 Movie

TUESDAY
6:30 Gunsmoke
7:00 Movie
8:30 Lancer
9:30 Movie
11:00 News

WEDNESDAY
6:30 Gunsmoke
7:00 Movie
8:30 Lancer
9:30 Movie
11:00 News

THURSDAY
6:30 Gunsmoke
7:00 Movie
8:30 Lancer
9:30 Movie
11:00 News

FRIDAY
6:30 Gunsmoke
7:00 Movie
8:30 Lancer
9:30 Movie
11:00 News

SATURDAY
6:00 M. Cox
6:30 Cartoons
7:00 Dragon
7:30 M. Mouse
8:00 Lancelot
9:00 J. Lewis
9:30 D. Deckers
10:00 H. Wheel
10:30 S. Kawks
11:00 Hardy B.
11:30 A. Band
12:30 Sports
2:30 NCAA Foo
6:00 News
6:30 Make Dal
7:00 Newlywed
7:30 L. Welk
8:30 M. Deadly
9:30 R. Patrol
10:00 News
10:30 Movie
11:00 Weather

KDTV DALLAS-FT. WORTH

SUNDAY
10:30 Football
Movie
Action Base
K. Hutchison
Kowboy V.
K. Kuhlman
Chic K.
Voyage
Movie
Kirk
J. Carson
Movie
Movie
Movie

WANT ADS DO THE JOB FAST!

LIVESTOCK J-3

HORSESHOEING
& HOOF TRIMMING
Phone 573-9827

MISCELLANEOUS J-8

HAZEL FLYING Service continues to serve you with the best aviation detail at on Route 573 D. Snyder Jno. Pay O. Com ownch manager

BUILDING MATERIAL K-1

PAY CASH & SAVE

Paneling
4x8 at **$3.49**

2x4S & 2x6's for $8.95

Outside white paint $2.25

VEAZEY CASH LUMBER
Lamesa Hwy. 573-6612

DOG, PETS, ETC. K-3

THE SHOP
UPHOLSTERY SHOP
and Poodle Grooming
Must make appointment for grooming.
Call 644-3081
before or after 6.
Specializes in antique furniture. Bedspreads all sizes made to order
in
WESTBROOK, TEXAS

FOR SALE AKC registered Basset Hound puppies. Two males & 1 female 573 2197 after 4

PROFESSIONAL POODLE
GROOMING
Appointment Only
Call 573-7546

LOVABLE PEEK-POO registered parents housebroken. Permanent distemper and rabies shots $35.00 Lois Leech Hermleigh 863 2179

HOUSEHOLD GOODS K-4

1968 Model Zig Zag Singer. Makes button holes, sews on buttons, makes fancy stitches, darns & monograms. Total price $34.78 or payments of $4.92 per month.
Call 573-2129

DON'T BE misled through phoney advertising. the only approved SINGER dealer for Snyder is Allen Sewing Machine Center

VACUUM CLEANER Supplies. All makes serviced. Snyder's Vacuum Cleaner headquarters. Allen Sewing Machine Center

EXCELLENT efficient economical Blue Lustre carpet cleaner. Rent electric shampooer $1. Roe's Furniture

ELECTROLUX
SALES & SERVICE
DELBERT JONES 2207 28th
Call 573-9005

KIRBY
SALES & SERVICE
K. W. Wortham
3111 39th
573-7200

ELECTROLUX
Sales Service
Supplies
Don Adams 216 31st
573-3747

WESTERN MATTRESS
Buy Direct from the Factory
Mattress — Box Springs
Renovate — New Exchange
Save 50 per cent — New Guarantee
Write or Call
WESTERN MATTRESS
Box 5288 San Angelo

HOUSEHOLD GOODS K-4

NUTRILITE DISTRIBUTOR
Natural Food Supplements
Edith Rehnborg Vitamins
Cosmetics & Wigs
Household Products
Mrs. Hicks at 3-7150

MUSICAL INST. K-5

RALPH J. WESSON
PIANO SERVICE
3726 Austin
Phone 573-7488
Snyder, Texas
Tuning and Repairs
Registered Member Piano
Technicians Guild

MUST PICK UP SMALL PIANO AND HAMMOND ORGAN. WILL ALLOW PERSON WITH GOOD CREDIT RATING TO ASSUME PAYMENTS ON EITHER PIANO OR ORGAN OR BOTH. CALL OR WRITE AMERICAN MUSIC CO. 209 E. 8th ODESSA ph. 332 2711

MISCELLANEOUS K-11

THE EXCHANGE
Farms, ranches and houses.

Triticale for sale, sacked, treated, tagged and ready for sowing. Call Eldon Perry, 573-5029.

Jack Warren, 419 30th St., 573-6529, is the area representative for Northern Star Cotton seed, and Northrup, King Feed Seed.

Jack Nachlinger has 38 bred cows for sale. Call 863-2406.

For cotton defoliating on ground or by air, call Butch Nachlinger, 863-2345.

FORREST W. BEAVERS
Real Estate, Insurance, Loans
2425 Avenue S
Phone 573-9472

Formica Cabinet Tops
Floor Tile or Linoleum
Mirror Resilvering
Ph. 573-6396 Day
573-2101 Night

HOUSE OF
TROPICAL FISH
2407 26th
Come by anytime
Fish & Supplies
573-2742

2 FAMILY GARAGE SALE
Good Variety
Bargains
2408 42nd
Sunday 2-6
Monday 9-5

Garage Sale
1914 Coleman
Adults & children's clothes, Avon bottles, auto parts, baby items, and miscellaneous.
October 10th - 16th

MISCELLANEOUS K-11

FOR SALE New horizontal tank on skids, 57.0 gal. cap. $250 call 573 7910

SWEET POTATOES for sale 26th & Ave. A

FOR SALE 20 HP submersible water pump. Pipe and all equipment. Call Claude McCormick, Phone 573 6244.

ALMOST NEW, household furniture. Living room, dining room, stove & refrigerator, color T.V. $850 cash. 573 2516

NEW GOODYEAR 825x20 nylon truck tires. $50.00 including excise tax. Phone 573-9341.

FALL HOUSECLEANING? Scurry County Association for Retarded Children will accept usable articles as donations. Call 573 3601 or 573 5177

CLEANINGEST carpet cleaner you ever used, so easy too. Get Blue Lustre. Rent electric shampooer $1. Clark Lumber Co.

NEW GOODYEAR 1000x20 12 pr. nylon truck tires $85.00 including excise tax. Phone 573-9341

WANTED TO BUY K-14

Wanted good used furniture. Buy houseful or piece. Call 573 5931 or 573 5235

MOBILE HOMES K-16

HICKS MOBILE home. Carpeted, refrigerated air, extra nice. Equity. Will consider furniture as part of equity. 573 9524

RENTALS L

FURNISHED APTS. L-3

A & C MOTEL
Kitchenette Apartments
& overnight rooms;
By day or week.
Refrigerated air & new
T.V. furnished in every unit.
Not fine & elaborate but clean
& comfortable.
Reasonable Rates.
573-9267.

TWO ROOM and three room furnished apartments. Also two bedroom apartments with or without T.V. Jack & Jack Realty 573 3452 or 573 3566

1 BEDROOM for single or couple. 2400 Ave. M. 573 5191

FURNISHED HOUSES L-5

ONE BEDROOM furnished house. Call 573 5550

FURNISHED — Clean two bedroom house. Plumbed for washer, adults only. Bills not paid. Ph. 573-5126.

ONE BEDROOM house for rent. Apply at 1209 28th. 573 7645.

UNFURNISHED HOUSES L-6

HOUSES FOR rent. 573 5652 or 573 5845

REAL ESTATE M

HOUSES FOR SALE M-2

BRICK HOME by owner, 3 bedroom, Large den-carpet, two carports - West side near three schools. Existing loan at 5½ per cent int. - Call 573-5847 or 573-5941 after 5:00 P.M.

HOUSES FOR SALE M-2

Exclusive — 3002 37th Street, Large 2 bdrm BRICK, paneled DEN with all builtins. lots of storage, large utility room, dble carport, fenced, patio, pecan & fruit trees.

Exclusive — 2906 42nd — comfortable 3 bdrm, has 2 baths, built in dishwasher, ref Air, good fence, equity buy with low interest and low payments.

INVESTMENT — Make 15 per cent on your money on this U S Post office BRICK building, near by town, 15 years on leases, Total $15,000.00

BUY a going used Furniture, has 3 bdrm home, 3½ acres, 2 buildings, real money maker, ask for details.

3714 Ave U. 3 bedroom, refinished, new carpet $9750.

MERLE NEWTON
Realty
3311 Ave. S
Merle Newton Night 573-6928
3311 Ave. S. Phone 573-6928

10 sect. ranch in Davis Mts. Well-watered, good fences, house, other improvements, ½ minerals. Income from deer leasing and, from oil leasing. Loan can be assumed at low interest rate.
KEY REAL ESTATE
P. O. BOX 587
SNYDER, TEXAS 79549

BUYING? OR SELLING?
2 BR-1 bath house for rent - 111 Browning St. — $65.00 per month.

60 acres, 3 BR house, irrigation, good water, west of town, $25,000.

640 acres, 480 in cult. 138 ac. cotton, 160 ac. feed, $135 per acre.

1200 acres of Fisher Co. farmland, 1000 acres in cult. 300 ac. cotton, 665 lb. yield, check — $18,231.65. Plenty of water, ½ minerals go, Only $225 per acre.

80 acres, good house, close to Ira — good buy.

320 acres at China Grove, good allotments, all in cult. $225 per acre.

Good 3 room house, shower and plumbed for washer, Lubbock Hiway.

5-10-15 acres outside city limits. East side. Good buy.

FORREST W. BEAVERS
Real Estate, Insurance, Loans
2425 Avenue S
Phone 573-9472
Virginia Eime 573-3713
Forrest Beavers 573-6467

Use Daily News Classified Ads.

HOUSES FOR SALE M-2

HAPPY HOMES REALTY

41st St. — 3 bedroom — nice size living room and bedrooms. Reasonable equity. Low low interest and payments.

NEW LISTING
COLONIAL HILLS — Large 3 bedroom, 2 bath, clean, carpeted throughout. Ideal location to all 3 schools. Priced to sell. Equity buy or new loan.

Exclusive listing - West of Ira - 3½ Acres - 3 Bedrooms - 2½ Baths - Den - Fireplace - Less than 3 years old - This loan can be assumed if buyer can qualify - Call for details - Appointment Only.

PRICE SLASHED — On this lovely home in Colonial Hills. Owner already transferred - 3 bedroom - 2 bath - large den - walking distance to all three schools - Equity buy.

FHA AND VA BROKER
OFFICE 573-7601
Anita Arnold 573-7175
Lenora Boydstun 573-6876
Sidney Johnson 573-3236

STANFIELD AREA . . . brick home . . .3 bedrooms . . . central heat and air . . . fenced yard . . . total price $13500.00 . . . equity buy . . . low interest loan . . . 2107 43rd St.
HOUSE TO BE MOVED . . . nice home at 1302 25th St. . . . only $750.00
SOUTHWEST . . . exclusive listing . . . 3002 39th St. . . .low down payment . . . immediate possession.
EAST . . . NEW EXCLUSIVE LISTING . . . Ave A. . . .Large 2 year old brick home with all the extras . . . carpet, fireplace, all built ins . . .3 bedrooms, 2 baths . . .equity buy . . .appointment only.
SOUTHWEST . . . small equuity buy at 3724 Austin . . . immediate possession . . . carpeted.
SOUTHWEST . . . equity buy . . .immediate possession . . . small monthly payments . . .2207 41st.
COLONIAL HILLS . . . 2900 34th St. . . .reduced equity . . .below replacement costs . . . fine location.
EAST . . . exclusive listing . . . 201 34th St. . . . carpet in bedrooms . . . sell on FHA appraisal . . . low down payment
SOUTHWEST . . . new listing . . . newly refinished . . .3109 39th St. . . . low down payment.

STEVENSON
REAL ESTATE
South Side of Square
Business Phone. 573-5612
Night & Weekends — 573-5612

HOUSES FOR SALE M-2

WE NEED YOUR LISTINGS
3714 AVE. U — 3 bedroom — carpeted, newly redecorated throughout TOTAL PRICE 9,750.00

112 BROWNING ST. — 2 bedroom — small down payment — lot low monthly payments TOTAL PRICE 4,250.00

1805 SCOTT — 3 bedroom — newly refinished — Low down payment.

707-28th — Large older home — Large bedrooms — den — well landscaped - water well.

2710 Ave U — 3 bedroom, 2 bath - large rooms — lots of closet space.

3109-39th Newly refinished — 2 bedrooms — Total price $7,750.00

For Rent 3 bedroom house - 113 Peach St. $65.00 a month.

CHOICE LOTS LET US BUILD FOR YOU.

TEAL REAL ESTATE
4006 Ave. S Ph.573-2133

S.W. SNYDER . . . 3109 39th REPAIRED . . .$7750

BUSINESS OPPORTUNITY . . . THIS IS AN EXTRA NICE MOTEL ON Hiway 180 . . . SMALL INVESTMENT . . . GOOD INCOME. MOST OF THE COST ON LOW INTEREST.

STOCK FARM . . . GOOD HUNTING . . . NICE HOME . . . ABOUT 10 MIN. FROM SNYDER.

S. W. SNYDER. . . .BRAND NEW BRICK . . . HAS ALL THE EXTRAS A VERY COMFORTABLE HOME . . . REF. AIR. . . . TWO CAR GARAGE.

NICE BRICK HOME . . . EXCLUSIVE LISTING. . . .SW. SNYDER.

MR. FARMER . . . WE HAVE AN EXCLUSIVE LISTING ON THIS SMALL FARM . . . ALL IN CULT . . . BIG ALLOTMENTS . . . OWNER WILL GIVE FHA OPTION - FOR AN ELIGIBLE BUYER.

A BIG FARM . . . NICE BRICK HOME. . . .HIGH YIELDS . . . IT IS GOOD LEVEL LAND.

YOUR LISTINGS
ARE APPRECIATED

BRIGHT & BOX
REALTY
Northwest Corner of Square
Office Phone 573-6137
Wilson Bright Home 573-9583
Joe Box Phone 573-5908

HOUSES FOR SALE M-2

1303 23rd Street . . . 75' X 150' lot with 5 room house on back for STORAGE. IDEAL FOR TRAILER HOUSE. Total Price $1,200.00.

EXTRA NICE! - 3 bedroom with LARGE bath & garage. All new carpet. Fenced. Big shade trees. Small down payment. 3714 Avenue U.

NICE NEIGHBORHOOD . . . Large 3 bedroom and garage . . .Carpet and fenced . . .Equity with LOW INTEREST AND LOW PAYMENTS . . . 2207 41st Street.

NORTH EDGE OF TOWN . . . Nice two bedroom with plenty of FRUIT TREES . . . WATER WELL . . .STORM CELLAR . . .2½ Acres. Must see to appreciate.

LARGE . . .WELL KEPT older home . . . Three bedroom, 2 bath . . .Two nice rentals in back . . . Located in OLD WEST SNYDER.

800 - 26th — Like new — Large 2 Bedrooms, living room, and kitchen. FHA Appraised, $6,800.00.

1000 - 28th — Neat and clean 2 bedrooms. Furnished or unfurnished FHA Appraised $5,800.00.

VA and FHA properties sold without regard to race, color, religion, or national origin.

JACK & JACK REALTY
311 East Hwy. Ph. 573-3452
Night 573-3566
Dolores Jones—573-5308
$ $ $ $ $ $ $ $

FHA AND VA HOUSES SHOWN ALL WEEK AND SUNDAY TOO!

2. Good building. Fenced yard for trucks or machinery. Clairemont Rd. $8,500.

3. For Rent several unf. 2 bedrm. houses. East.

4. 2 bedroom. Near shopping center. 3118 Ave. T. Terms.

ROSWELL RIGSBY
REAL ESTATE
200 E. Highway 573-7682

HOUSES FOR SALE M-2

BUYING OR SELLING YOUR HOME?
COMPLETE REAL ESTATE SERVICE

If you want the best of everything in a house, charm, location, convenience, brand new all brick, double garage, all built-ins, closets galore. It's 3 BR, 2 bath, den, formal LR, Master BR has dressing area. Handy kitchen and utility.

Why Go "Further?"
This home is extremely comfortable, well arranged, and handsomely decorated. Featuring 3 BR, 2 bath, LR den, kitchen all built-ins, all brick, double garage. "MUST SEE"!!!

"BARGAIN", Equity Buy! We do not have equities often. Choice location. Low interest rate, reasonable monthly payments. "OH YES!" It's 3 BR, 2 bath.

Extra nice, Older home. Ideal location, corner lot. close to all schools, churches, and shopping. Extra large rooms, lots storage.

"This Large Home Features" extra big rooms, very clean. Big lot, fruit trees, beeautiful yard, lots improvements. address 707 - 28th St.

Choice lots, we are building contractors. Let us build YOUR PLANS OR OURS.

BROWNING REALTY
1906 26th Street
Phone 573-6306 Night 573-3158

ACREAGE M-14

Scurry County — 800 Acres pasture plus 165 cultivation with cotton allotment 15 miles NW Snyder. House, Good fences, minerals. Terms.

Midland County — 400 Acres Irrigated Farm; Good house, Metal workshop. All irrigation equipment.
17009 Acres Deeded, 8000 Lease, 3 Houses. Good fences. Well watered.
Flake Thompkins, Realtor
Box 1032 Midland, Texas
(915) 684 6622
(915) 682 8086

1969 INTERATIONAL 4000 D Custom—Power—Air
1967 CHEVROLET ½ Ton Pickup
1964 INTERNATIONAL C-1000 Panel
1966 GMC 2-Ton
CUB CADET, 12 HP Hydrostatic with 42" Mower
1962 C-110 INTERNATIONAL V-8
FARMALL 806 Diesel
FARMALL 706 and 806 LPG

SNYDER TRUCK
& TRACTOR CO.
E. Highway Ph. 573-9346

WINTERIZE YOUR
AUTO NOW . . .

ZEREX
ANTI-FREEZE
With Guaranteed
ANTI-LEAK!

DENSON'S
SERVICE STATION
300 E. HWY Phone 573-3912

Tom's Marine
Sales & Service
TOM MACHEN—Owner
MERCURY & JOHNSON OUTBOARD MOTORS
GLASTRON—CHRYSLER THUNDERBIRD BOATS
Beat The Rush—Get Your Outboard Motor Tuned Up Now
310 E. Hwy. Ph. 573-6582

COLONIAL GARDEN APARTMENTS
2604 25th St.
OFFICE APT NO. 2A
Office Hours:
2-6 weekdays
9-6 Saturdays
1-Bedroom Apt.
Wall to Wall Carpet
All Electric
Cable T.V.
Bills Paid
Swimming Pool

STYLING SPECIALS
WIGLET $2.00
CASCADE $2.00
FALLS $4.00
HUMAN HAIR
WIGS $6.00
SYNTHETIC HAIR WIGS
CLEAN & COMB $3.00
COMB ONLY $2.00
LTTLE WIG BOUTIQUE
4404 Ave. S 573-3352

IF YOU WANT THE BEST
BUY IN
Guranteed Renewable
HOSPITALIZATION
See
BOREN & WEST
INSURANCE AGENCY
Local Claim Service
2605 Ave. S 573-6911

The Coming West
24 Pages Of
Stories and Pictures
On Sale At
- Bullard's Athletic Center
- Smorgasbord House
- Phillips Quick Service
- Snyder Book Store
- Hospital Gift Shop

WE SELL

DIAMONDS
WATCHES
PISTOLS
RIFLES
RADIOS
TOOLS
TAPES
BLANKS
TEAR GAS
ETC
Timely Pawn
Loans on Anything of Value
2607 Ave. S —Ph. 3-9335
Licensed Firearm Dealer

SCORE . . . FROM THE FRONT DOOR TO THE BACK!

FHA HOMES
A WINNER IN COMFORTABLE LIVING

LOW DOWN PAYMENT

"FHA properties are offered for sale to qualified purchasers without regards to the prospective purchaser's race, color, creed, or national origin. Purchasers should contact the Real Estate Broker of their choice. Offers to purchase may be submitted direct to FHA when the purchaser cannot secure the services of a qualified broker. The local FHA office is located at 1601 Avenue "N", Lubbock, Texas.

Contact Your Local . . .

REAL ESTATE BROKER

30 YEAR LOANS • GOOD LOCATIONS

VOLUNTEER WORKERS — Members of the Gay 20 Social club manned the American Cancer Society exhibit at the Scurry County Fair. From left are Celia Westbrook and Becky Johnston, president of the Gay 20's.

Volpe Orders Air Charter Industry Probe

By DICK BARNES
Associated Press Writer

WASHINGTON (AP) — A sweeping investigation of the air charter industry and the way it is supervised by the Federal Aviation Administration was ordered Friday by Secretary of Transportation John Volpe even as the FAA grounded more planes in the wake of the 30-death Wichita State disaster.

New developments continued to come to light a week after the Oct. 2 crash of a leased twin-engine plane in Colorado killed 13 Wichita football players and other persons accompanying them to a game.

Here were the highlights:

—Volpe, bypassing the FAA, ordered Adm. Willard J. Smith, assistant secretary of transportation for safety and consumer affairs, "to conduct this in-depth investigation and spare no effort, time or resources in determining the true condition of every chartered operation in the United States. He also will examine FAA regulations governing charter operations with a view toward correcting any deficiency which may be discovered."

—The FAA, reversing its previous statements, said it had indeed warned Golden Eagle Aviation Inc., whose crew flew the fatal flight, against operating large aircraft. but the official in Oklahoma City whom the FAA said issued the warning contradicted his Washington colleagues and said he hadn't contacted Golden Eagle for nearly a year.

—The FAA grounded two more Martin 404s which originally were in a lot of 14 aircraft along with the plane that crashed. On Thursday, it had grounded all planes known to be owned by Jack Richards Aviation Co., Inc., which had purchased the lot in 1968 and subsequently sold some of them..

One of the newly grounded planes, said FAA officials in Kentucky, was used last month to carry the Murray State University football team of Murray, Ky., to a game at Fairfield, Iowa.

A state official said the plane was provided by Louisville Air Taxi, Inc.

The FAA said it didn't yet know whether the Louisville firm had a sufficient passenger license to operate such a flight.

In the Wichita disaster, the university leased the plane from Richards and obtained the crew from Golden Eagle. The FAA called this a facade to avoid regulations governing passenger carriers and it revoked Golden Eagle's flight certifications for operating a plane too large for its authorization.

The other plane grounded Friday is owned by Aeroleasing Corp., a Michigan firm which bought it from Richards nearly two years ago. The plane carried Wichita State players to College Station, Tex., in September under an arrangement handled by Richards, who was minding the plane at the time. Aeroleasing said its plane passed an FAA-supervised annual maintenance inspection last spring.

Adm. Smith, who was confirmed for his job just this week and won't be sworn in until Monday, said the air charter probe will begin as soon as possible. He said it will be staffed by "a task force of people competent to examine this from various areas of the department."

An Associated Press sampling of colleges and universities across the country showed that most avoid charter flights with unscheduled airlines or dealings with firms such as those involved in the Wichita State crash.

The bulk of schools said they use commercial flights or charters arranged through large, scheduled airlines. But a few schools—Arkansas State University, Weber State of Utah and the University of Montana, for example—on occasion use charter flights of nonscheduled airlines.

If Department of Transportation probers check with Northern Arizona University, they'll hear of two unsettling experiences it had last year on nonscheduled charters:

In September, a Vance International charter DC7B with 87 aboard had an engine catch fire on takeoff from Flagstaff, Ariz. The pilot feathered both engines on that wing and landed safely. The team took off again the next morning in the same plane.

In November, another Vance charter had an engine go out en route to Fresno, Calif. It stopped in Las Vegas for repairs. Coach John Symank said, "After about nine hours of waiting for those 'minor repairs,' we took off again, did a 360-degree turn and landed. The No. 2 prop was still feathered." The team eventually got to Fresno the next day.

This year, Northern Arizona's only flight is on a charter from a scheduled airline.

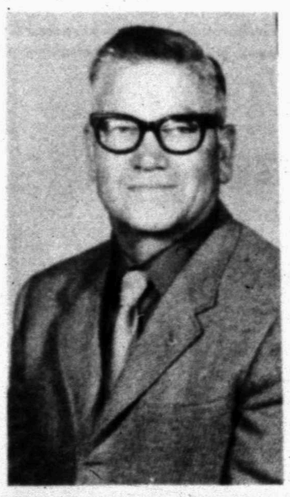

HERMAN L. STOKES

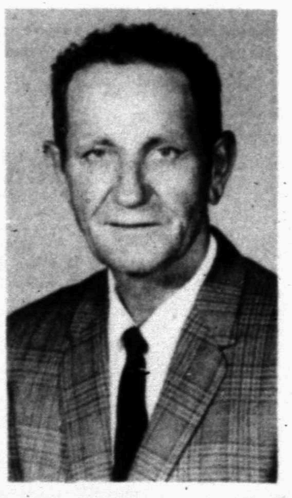

D. D. AYERS

Two Snyder Men Are Honored By Mobil Oil

Herman L. Stokes, Gangpusher, and D. D. Ayers, combination Utilityman and Lease Operator at Mobil Oil Corporation's Chalk Foreman's Area were recently honored for completing 25 years of service with the company. At a steak dinner held in Snyder, Q. K. Earle, Production Foreman, presented each of them with a jeweled emblem.

Stokes, a native of Eastland, began working for the company as a roustabout at Westbrook. He has worked in the Forsan, Otis Chalk and Snyder areas since 1946 as a derrickman, unit operator and gangpusher.

Stokes and his wife Ida and their three children — Darden, Bill and Candy — reside on Route 1, Snyder.

Ayers, a native of DeQueen, Ark., began working for the company at Otis Chalk as a utilityman. He has worked in the Snyder and Rotan areas as a lease operator and utilityman throughout his career with the company.

Ayers and his wife Jimmie reside at 2105 Avenue L, Snyder.

McGovern Wants To Try Again

WASHINGTON (AP) — Sen. George McGovern of South Dakota, who made an unsuccessful try for the Democratic presidential nomination in 1968, is interested in another attempt.

McGovern said Friday he will await results of the Nov. 3 congressional elections before deciding whether to make another try for the White House in 1972. "I'm very interested in it, and a person with limited funds in a small political base like me can't wait until the last minute," McGovern said in an interview of the Capitol Cloakroom radio program.

PUBLIC RECORDS

NEW VEHICLES

Humble Oil and Refining Co., 1971 Ford pickup, from Wilson Motors.

Arrow Construction Co., 1970 Chevrolet pickup from Les Francis Chevrolet Co.

J. D. Henderson, 1970 Chevrolet, from Les Francis Chevrolet Co.

Universal Oil Well Service, 1970 Chevrolet pickup, from Les Francis Chevrolet Co.

Charles B. and Loneta R. Wilson, Route 1, 1970 Chevrolet, from Les Francis Chevrolet Co.

R. H. Tatom, 1970 Chevrolet, from Les Francis Chevrolet Co.

Mozell Roggenstein, 1970 Chevrolet, from Les Francis Chevrolet Co.

O. L. Stuard, Route 1, Hermleigh, 1970 Chevrolet, from Les Francis Chevrolet Co.

William R. McMullan, 1971 Chevrolet, from Les Francis Chevrolet Co.

Herbert F. Dunn, Route 1, Colorado City, 1970 GMC pickup, from Shroyer Motor Co., Big Spring.

Louie Ashley, Star Route, Ira, 1970 GMC pickup, from Frank Motor Co., Colorado City.

Jake W. Greene, 1970 Oldsmobile, from Snyder Motor Co.

Henry Tolleson, 1970 Oldsmobile, from Snyder Motor Co.

Clark Lumber Co., Inc., 1971 Chevrolet pickup, from Les Francis Chevrolet Co.

Robert C. McCoy, Plano, 1970 Chevrolet, from Les Francis Chevrolet Co.

Henry F. Wenetschlaeger, 1970 Chevrolet, from Les Francis Chevrolet Co.

Jerry Helm, Box 216, Ira, 1970 Honda motorcycle, from Kent's H&D and Honda.

F. W. Merkel, Jr., 1971 Pontiac, from Snyder Motor Co.

Frank Nachlinger, Route 1, Hermleigh, 1970 Honda motorcycle, from Thomas Honda Co.

A. Z. Glover, 1971 Chrysler, from Thomas Chrysler Plymouth.

Edward R. Scherling and Clara S. Scherling, Route 1, 1970 Ford, from Wilson Motors.

Amoco, 1971 Ford, from Wilson Motors.

AAA Exterminating, 1971 Ford pickup, from Wilson Motors.

Marvin Fargason, Dunn, 1970 Buick, from Snyder Motor Co.

J. Seabourn Eicke, 1969 Explorer motor home, from Furr Auto Exchange, Lubbock.

Jewell Mays Seales, 1970 Chevrolet, from Les Francis Chevrolet Co.

Snyder Well Service, 1970 Downs Clark tank trailer, from Downs Clark, Inc., Brownwood.

FILED IN DISTRICT COURT

Goldie Kirkpatrick VS. George Robert Kirkpatrick, divorce.

Shirdella Childres VS. Grady Childres, divorce.

ACTION IN DISTRICT COURT

In the matter of the marriage of Goldie Kirkpatrick and George Robert Kirkpatrick, restraining order issued against defendant.

Billie Jo Inglish VS. George Wayne Inglish, agreement between attorneys approved.

Marcello's Term Is Reduced

HOUSTON, Tex. (AP) — A federal judge here Friday reduced the two-year prison term of reputed New Orleans Mafia boss Carlos Marcello, 60, to six months and two years of probation.

Marcello was convicted here in 1968 of striking an FBI agent in 1966 at the New Orleans airport. At that time U.S. Dist. Judge John V. Singleton gave him the two year term, the maximum.

Earlier this year, Marcello asked for a new trial, saying he had evidence that FBI agents had set up the confrontation at the airport to entrap him.

Marcello has contended that he thought the agent was a newsman taking his picture.

Five Wells Drilled In Texas

AUSTIN (AP)—Texas' wildcat oil well drilling was concentrated completely in South and Central Texas this past week, the Railroad Commission reported Saturday.

The commission said three wildcat oil wells were drilled in San Antonio No. 1 district and two in San Antonio No. 2 district, hiking the yearly total for the state to 269, or 18 fewer than at this time a year ago.

Seven wildcat gas wells were drilled during the past week, including four in the Corpus Christi district, two in San Antonio No. 1 district and one in San Antonio No. 2.

That raised the total for the year to 428, or 46 fewer wildcat gas wells than a year ago.

The commission said 50 oil wells and 38 gas wells were completed during the past week, raising the yearly totals to 3,979 oil wells—46 more than a year ago—and 1,483 gas wells, or 394 fewer than a year ago.

A total of 143 wells were plugged during the week, including 52 dry holes.

State Traffic Toll Lower

AUSTIN (AP) — Texas traffic accidents have killed 2,526 persons so far this year, compared with 2,593 at this time in 1969, the Department of Public Safety reported Saturday.

Fatal accidents this year total 2,094, compared with 2,118 for the same period last year.

NOW!!
A HONDA For The Kids
The ALL NEW QA50
See It Now At
THOMAS HONDA
2103 25th St., Snyder

Wholesale Prices Increase

By JIM LUTHER
Associated Press Writer

WASHINGTON (AP) — Spurred by a 6 per cent hike in the cost of fuel and electric power, wholesale prices climbed one-half of one per cent last month, indicating more trouble for Nixon administration hopes of stopping the worst inflation in 20 years.

The increase was the third largest this year, exceeded by a jump of six-tenths of one per cent in July and eight-tenths in January. One effect is expected to be higher grocery prices.

The increase raised the government's Wholesale Price Index to 117.8, meaning wholesalers paid an average of $117.80 last month for goods which cost them $100 in the 1957-59 base period.

The index, one of several indicators of the nation's economy, was 3.7 per cent above the September 1969 figure but the rise during the month was below the 4.8 per cent annual increase that had prevailed early this year.

However, the increase during September more than exceeded the four-tenths of one per cent drop in August, the first decline in three years.

The report released Friday by the Bureau of Labor Statistics said a preliminary expectation of a four-tenths hike for September had been wiped out by higher-than-forecast prices for food and industrial raw materials.

When the index dropped in August and the cost of living rose by only two-tenths of one per cent, White House officials had indicated progress was being made in the battle against inflation.

But Friday's report said farm products rose 3.3 per cent in September, indicating higher prices for groceries in the near future.

The wholesale price of industrial raw materials jumped three-tenths of one per cent during the month. In addition to the cost of fuels, major increases included 3.3 per cent for pulp and paper products, 3.2 per cent for rubber and plastic, 2 per cent for chemicals and six-tenths of one per cent for textiles and clothing.

Declines were noted in prices of lumber and wood—2.3 per cent—and of hides, skins, leather and shoes, down seven-tenths of one per cent.

African Queen Up For Sale

SAN RAFAEL, Calif. (AP) — The original African Queen, ancient 30-foot boat made famous by actor Humphrey Bogart who towed it through leech-infested waters in a movie of the same name, is up for sale.

The dilapidated metal-hulled craft, brought from Africa in 1967 by its present owner, Frederick Reeve of Marinwood, now rests on blocks at a San Rafael boat yard.

Built in 1912, the boat was used for river runs in Africa for nearly half a century before film maker John Huston spotted it and used it in his film. The boat then returned to river runs until brought here.

Flower Talk

By HERSHEL HINSHAW

THE ASTER, STAR FLOWER

Someone has said that flowers should all be named by poets.

The Aster, the stately flower of such dignified beauty, is a native of China. Their name, however, is derived from the Greek word "astra" for star. The attractive flowers range in color from white to dark purple.

Because these flowers bloom at the time of the feast of Michaelmas, they are known in England as Michaelmas Daisies.

Whatever this flower is called, it is still beautiful. All our flowers are beautiful, and we arrange them especially for you—to fill your order.

HINSHAW'S
HOUSE OF FLOWERS
2804 Ave. S Ph. 573-9600

AUTO INSURANCE From Old Line Companies!
We Can Fill All Your Insurance Needs
Hugh Boren & Son
INSURANCE AGENCY
N. W. Cor. Sq. Phone 573-3555

JAY SKAGGS

Baptists To Meet

The Mitchell-Scurry Baptist Association will hold its 47th annual session Tuesday at the Green Hill Baptist Church.

The 23 churches of the association will hear reports concerning last year's work.

The day's activities will include three sessions. The Women's Missionary Union will have a morning session beginning at 10 o'clock. Each woman is to bring a covered dish of food for lunch.

The second session will begin at 3 p.m. The Rev. Thomas Hall, pastor of the Fluvanna Baptist Church, will deliver the annual sermon.

The executive board will meet at 5:15 p.m. and Green Hill Baptist Church will serve the evening meal at 5:45 p.m.

The third session will begin at 6:30 p.m. Jay Skaggs, controller and assistant treasurer of the Baptist General Convention of Texas, will deliver the main message of the evening. The session will adjourn at 8:45 p.m.

New Bell Is Heavier

JACKSONVILLE, Fla. (AP) — When someone steals a Navy bell, there are bound to be repercussions.

A 60-pound bell was stolen from Cecil Field Naval Air Station in July. A replacement came Friday from a retired destroyer tender at Charleston, S.C.

Anyone intending to steal the new bell had better bring a derrick. It weighs 292 pounds.

Monuments-Markers
LASTING MEMORIALS FOR YOUR LOVED ONES PLACED IN ALL SCURRY COUNTY CEMETERIES
Complete Selection
HILLSIDE MONUMENT CO.
Offices At Bell-Seale Funeral Home
Also Curbing 3101 Ave. S Phone 573-5454

OFSWS
COMING
THURSDAY,
OCT. 15th