THE SNYDER DAILY NEWS

VOL. 9, NO. 147 — SNYDER, TEXAS, MONDAY, OCTOBER 20, 1958 — EIGHT PAGES—PRICE 5c

Cease-Fire Ends; Dulles Continues Trip

By GENE KRAMER

TAIPEI (AP) — The Chinese Reds broke their cease-fire in Formost Straight today, pounding Quemoy for nearly three hours and then turning their guns on Tatan islet off Amoy.

On his way here for important talks, Secretary of State Dulles said it was a tragedy the Communists had again displayed their "warlike disposition." He made the statement during a refueling stop for his jet tanker at Fairbanks, Alaska.

The Nationalists on Quemoy, amply supplied during the nearly 15-day cease-fire, returned the Red fire. The Communist artillery caught four Nationalist supply ships in the Quemoy beach area—three LSTs and one Navy transport. There was no word on whether any were hit.

The Red guns blazed at Quemoy for 2 hours and 45 minutes, then halted. Eighty minutes later, they opened up on Tatan, a 96-acre islet 2½ miles south of Amoy.

The Chinese Communists said they were suspending their cease-fire—scheduled to end next Sunday—because U.S. warships had convoyed Nationalist supply vessels to Quemoy. U.S. officials denied it.

A Nationalist spokesman said no American ships were in the beach area. The Communists in ending the cease-fire had charged U.S. warships had broken the truce by escorting Nationalist supplies to Quemoy Sunday night.

The Americans flatly denied this saying they had only "conducted a small-boat operation . . . lifting Chinese Nationalist supply craft through international waters," at least 15 miles off Quemoy.

The Nationalist Defense Ministry said the Communists had resumed shelling at 4 p.m., 50 minutes after Peiping Radio had broadcast orders canceling the cease-fire. The Communists announced a week ago that their self-imposed hold-fire had been extended to midnight next Sunday.

The Nationalists said they had waited one hour after the Communists began shooting, then opened fire.

A Nationalist spokesman said the Red bombardment was not so heavy as on Aug. 23, when the offshore war began with an intense two-hour bombardment. During that initial attack 41,000 Communist rounds were fired, killing 11 civilians and wounding 18 on Quemoy and causing more than 200 military casualties.

The abrupt development raised grave new problems for U.S. Secretary of State Dulles, flying by jet tanker over the North Polar route to Formosa. His mission was to clear up misunderstandings with Nationalist President Chiang Kai-shek and lay the base for a more substantial cease-fire in Formosa Strait.

Red Chinese Defense Minister Peng Teh-huai gave as his reason for resuming the bombardement a charge that U.S. warships had encroached on Chinese territorial waters Sunday night in escorting Nationalist ships to Quemoy.

"Shelling must therefore be resulted as a measure of punishment," the Communist order said.

The U.S. Taiwan (Formosa) Defense Command declared the charge was completely untrue.

Only Sunday, U.S. Navy commanders had disclosed that additional warships rushed to bolster the U.S. 7th Fleet here after the Communists started massive artillery attacks on the off-shore islands had been withdrawn.

In escorting Nationalist supply ships to Quemoy, U.S. warships have stayed three miles or more off Quemoy, the limit of territorial waters recognized by the United States. However, Red China claims a 12-mile limit.

In announcing the first cease-fire, effective at midnight on Sunday, Oct. 5, the Red Chinese said a condition was that the United States halt its escorts.

TAKE IT EASY—Mrs. Doris Aigner watches a neighbor, James Anthes, snip the golden locks of 4-year-old Michele Aigner from the blades of an electric mixer at their home in Cleveland, Ohio. The child's hair became entangled in the blades when she leaned too close while watching her mother mix batter for cookies. (AP Wirephoto)

Little Rock Starts Bold School Plan

LITTLE ROCK, Ark. (AP) — Little Rock today lays the cornerstone of a bold program to evade school integration with registration of students in a private, segregated school for white seniors.

Volunteer workers labored almost around the clock for the past three days, readying a 32-classroom building in which an estimated 500 students will realize their first opportunity to attend school this year. They will not have to pay tuition at this time.

Actual classroom work will begin Tuesday, just 39 days after Gov. Orval E. Faubus invoked a new state law to shut down public high schools in the face of an immediate integration order from the U.S. Supreme Court.

The Little Rock Private School Corp. will finance the new school with funds from public subscription.

The building, formerly occupied by a University of Arkansas graduate facility, was leased only Thursday. Desks, blackboards and other furniture were moved in over the weekend.

W. C. Brashears, school superintendent for the corporation, said classes will open for 10th and 11th graders.

"We felt we ought to take care of the seniors first because they've got to be ready for classes next fall," Brashears said. "But we haven't forgot the underclassmen. We're working toward a lease on a building for them, but I can't say now when we can take them."

Availability of qualified teachers continued as the main stumbling block. By scraping the barrel for retired educators and those who had voluntarily left the profession, Brashears found enough teachers to staff a faculty for seniors.

The entire faculties and administrative staffs of the closed high schools are prohibited from working for the private corporation by a federal court restraining order, the same order which forced the private school corporation to abandon its original plan of using the closed public school buildings for its classes.

Only basic courses for college entrance will be taught initially at the new school, which lacks the modern facilities and extensive equipment of the closed schools.

An estimated 3,600 high school students, white and Negro, were left without schools after the Faubus closing order. An estimated 900 pupils, including 200 Negroes, since have transferred to schools outside the Little Rock district.

No provision has been made for private schools for Negroes, but the Board of Trustees of Arkansas Baptist College for Negroes meets this afternoon to consider the possibility of operating a high school branch.

Two white Baptist colleges are registering students for high school academies.

Soviet Jet Crash Kills All On Board

LONDON (AP) — The crash of a TU104 jet airliner, showpiece of Soviet aviation, took the lives of the 65 passengers and all crew members, Red China announced Sunday night.

Peiping radio said there were no survivors of the crash Friday night at Kanash, 400 miles east of Moscow, and that among the dead were 16 Chinese government officials.

It was the first crash to be announced for the jet airliner, the pride of the Soviet commercial air fleet.

The other 49 passengers were described as "foreign friends" and experts on their way home from Red China. They included one Briton, four East Germans and the son of the Cambodian ambassador to Peiping.

The number of crew members was not given, but the TU104 usually carries up to 10.

The Peiping broadcast gave the first details of the disaster. Moscow radio, in one of its rare announcements of air mishaps, said Saturday night that the plane went down on a regular Peiping-to-Moscow flight but did not disclose how many had been killed.

Aeroflot, the Soviet state airline, said in Moscow no further details would be disclosed until an investigation has cleared up the case.

WINS THE JUDGE'S APPROVAL—British actress June Wilkinson, who makes no pretense of deemphasizing her shapely measurements of 44-22-36, appears in court at Santa Monica, Calif., for judicial approval of her contract for American films. The Eastbourne, Sussex, miss will appear in "Thunder in the Sun." Her salary will start at $120 weekly and rise to $850 if contract options are taken up. The judge approved. (AP Wirephoto)

★ ★ ★ ★ ★ ★ ★ ★ ★

Red China Order Is Big Surprise To U. S. Officials

By JOHN M. HIGHTOWER

WASHINGTON (AP)—Red China's order ending the two-week-old Quemoy cease-fire took official Washington by complete surprise today.

The announcement by Peiping radio turned upside down the situation which had caused Secretary of State Dulles to undertake a transpolar flight from Rome to Taipei this weekend to try to reach a better understanding with President Chiang Kai-shek on how to meet the Communist political offensive against Formosa.

State Department press officer Lincoln White said when told of the Peiping statement that the department would have no immediate comment.

Officials had not definitely figured out in two weeks what caused the Reds to call off their Quemoy shelling Oct. 5. The puzzlement over cancellation of the cease-fire seemed likely to be even greater.

Dulles decided last Tuesday to accept an invitation from President Chiang to fly to the capital of Nationalist China because, associates said, he thought it vital to reach a better understanding with Chiang so that the Reds could not succeed in driving a wedge between Formosa and the United States.

The desire to break the Chinese Nationalists away from the United States was believed by Dulles to be the major objective of the Reds in carrying out their cease-fire operation.

In first announcing the cease-fire, the Reds proposed direct talks with the Formosa government.

The United States followed up by meeting Red China's demands for a halt in convoying but the Chinese Nationalists rejected the Red bid for negotiations on the grounds the cease-fire itself was some kind of trick and that no agreement with the Communists could be trusted anyway.

Nevertheless, U. S. officials said both publicly and privately that the suspension of American warship escorts for Nationalist supply vessels would be continued so long as the Communists withheld their attacks.

One of the most puzzling elements in the Red reversal today was the charge that U. S. warships had resumed convoying. This was contrary to the stated Washington position and raised the suspicion here that the Communists might have concocted this claim as an excuse to start firing again.

In any case, the key to the new Communist tactic may lie in the references to Dulles' visit to Formosa and the charge that the Chinese Nationalists have rebuffed Red overtures for negotiations.

What this suggests is that the Communists may be trying to undermine the success of the Dulles-Chiang talks in advance by demonstrating their ability to blast Quemoy at will.

Regardless of the Red aim, it is believed here the termination of the cease-fire will react against the Communists throughout the free world. Dulles has said any resumption of shelling the Nationalist offshore islands would bring free world condemnation of Red China.

Whatever its real purpose, Red China's declared aim with respect to the United States has been to force American abandonment of Formosa.

4 Men Slain By Policeman

NEW YORK (AP)—What deadly impulse drove policeman James McDermott to the cold-blooded slaughter of four men in a Broadway restaurant?

Did injuries he suffered last year in a car accident twist his mind with destructive urges?

Did he bear a grudge against the victims? One was a convicted loan shark and two of the others also had police records.

Had he been drinking?

Police investigated these angles today to try to uncover some explanation for the 34-year-old patrolman's violent outburst in the Pic-a-Rib Restaurant.

McDermott himself could not supply the answers immediately.

He lay speechless in critical condition on a hospital bed. His body was riddled with five bullet wounds inflicted by other policemen, who waged a spectacular gun duel with him on midtown streets as he fled.

Two of the capturing policemen were from McDermott's home precinct.

McDermott, married and the father of four, was off duty when he entered the restaurant on Broadway near 53rd Street about 1:45 a. m. A few minutes later, without warning, he drew two guns and blazed away at helpless patrons. Four men fell mortally wounded.

McDermott crashed through the glass paneling of a door and fled.

Pursuing policemen opened fire, hitting him five times. He returned the fire, wounding one of the pursuers, before he collapsed, unconscious, about three blocks from the restaurant.

McDermott had a clean record, including one commendation, during his 10 years on the force. Neighbors described him as a conscientious father and churchgoer. Fellow policemen recalled he was a "nice, pleasant guy."

Officials said McDermott had been under medical treatment since December 1957, when he was injured in the collision of a radio car with a truck. Two weeks ago, he underwent X-ray examinations after complaining of persistent headaches.

Standard Of Indiana Cuts Gasoline Price

CHICAGO (AP)—Standard Oil Co. (Indiana) cut gasoline prices between 3-10ths cent and 1 1-10ths cent in central and southern Illinois and central and eastern Missouri.

Pius XII's Doctor Quits Under Fire

VATICAN CITY (AP) — Prof. Riccardo Galeazzi-Lisi, Pope Pius XII's doctor, has resigned as director of Vatican City Health Services. He is under fire for articles he wrote and sold to newspapers recounting the pontiff's final hours.

A letter of resignation dated Oct. 18 was sent to Eugene Cardinal Tisserant, dean of the Sacred College of Cardinals.

Sources close to the Vatican said the resignation was "the only possible solution" to a situation in which the doctor had been condemned by the press and criticized in Parliament.

The National Assn. of the Italian Press unanimously condemned him today for "disgusting comportment" in selling the articles.

Newspaper reporters at the Vatican Press Office were told that the College of Cardinals had given instructions to the Swiss Guards that Galeazzi-Lisi is not to be admitted hereafter to Vatican City or Vatican properties outside Vatican City.

One Rome newspaper last week started printing the doctor's series of articles but carried an editor's note saying parts had been deleted because they seemed "too crude."

The Rome Medical Assn. was to meet tonight to consider whether sale of the articles had violated the legal and moral obligations of a doctor.

12,000 Homeless Along Rio Grande; One Man Drowned

BROWNSVILLE, Tex. (AP) — The lower Rio Grande flood, falling at the upper end and rising at the lower, claimed its first victim Sunday.

Rene Ramirez, 35, drowned beside a flooded highway between Panitas and Lajoya, Tex., while trying to tie down butane gas tanks.

Estimates put the homeless on both sides of the river at about 12,000. Agriculture officials said the loss to crops and property would run into the millions.

A few more families left their homes today in the Harlingen area as a precautionary measure. The floodway, designed to ease pressure on the main stream, ran bank full at Harlingen.

The Rio Grande continued a slow decline in the Rio Grande City area. It had fallen nine-tenths of a foot since yesterday. The fall was attributed to lesser releases from Marte Gomez Dam into the Rio San Juan in Mexico. But the stream level was 26.9 feet at Rio Grande City, still about 6 feet above flood stage.

The river remained stationary at Brownsville at 17.8 feet, slightly below flood stage, and is expected to remain the same for two days.

The Highway Department reported numerous roads closed in the flood area, mostly farm-to-market strips. But U.S. 281 south of Pharr and State 107 east of La Villa were blocked by high water.

The Weather Bureau said the river would continue a very slow fall in the upper reaches but slow rises were expected on the lower end. The flood extends from this area, almost on the Gulf, upstream about 150 miles to Falcon Dam.

An estimated 8,000 persons have been evacuated from Camargo, Mexico. The Rio San Juan, which flows into the Rio Grande, backed up into the town. Another estimated 1,000 were left homeless in Reynosa, Mexico, and the Reynosa Chamber of Commerce said about 2,000 more persons from small Mexican villages along the river are being housed and fed in Reynosa.

An undetermined number of families was evacuated to higher ground in parts of Matamoros, Mexico.

About 400 persons left their homes in small Texas towns along the river. Many were housed in a Red Cross center set up at Lajoya.

New Norther Is Due Today

By The Associated Press

A norther boomed toward Texas from the northeast Monday.

The front, expected into Texas Monday afternoon, threatened a touch of winter.

Increasing cloudiness was forecast for East and South Central Texas with scattered showers over all but West Texas until the front passes.

Cooler weather was forecast for all of Texas.

Predawn temperatures Monday varied from 55 degrees at Wink to 70 at Galveston. Skies were fair, except for some ground fog along the coast.

Highs Sunday ranged from 90 at Childress to 80 at Van Horn and El Paso.

The norther sped along toward Texas on winds with gusts up to 63 miles an hour at Cheyenne, Wyo. Wind warnings were readied for inland Texas lakes.

The Weather Bureau said the cold air mass would reach the Fort Worth and Dallas area at about 2 a.m. Tuesday. A heavy cloud cover was riding with the norther, which wasn't expected to East Texas.

Fog reduced visibility in South Texas spots. At Alice one could see 1-16th of a mile; at Beaumont and Beeville one eighth of a mile; at Houston and Victoria a fourth; and at San Antonio a half mile.

7 Fluvanna Students Still In Hospital

Seven Fluvanna High School students who had been involved in an accident during a Friday night hayride near Fluvanna were still at Cogdell Memorial Hospital late this morning.

Reports were that all the students were doing well, and some were due to be dismissed from the hospital soon.

One of the students, Miles Eckert, was admitted during the weekend later than the other students. He had been to the hospital earlier but had gone home, later coming back for admittance. He had suffered cuts about the face in the accident.

Others still in the hospital were Rodney Summers, who had a compound ankle fracture; Betty Pylant, broken leg; Hylen Blair, broken vertebra; Shirley Stansell, LaGene Berryhill, and Darlene Pate, all who had bruises.

The seven were among 20 students and four adults involved in the Friday night accident in which the tractor pulling the trailer on which they were riding went out of control on a steep incline because of the weight of the passengers on the trailer.

All had been dumped into a gulley about 20 feet deep. The students had all been taken to the hospital Friday night for emergency treatment and checkups.

Holleman Calls For All-Out Fight On Sales Tax Proposal

HOUSTON (AP)—Jerry Holleman, president of the Texas AFL-CIO, called for all-out resistance today against passage of a state sales tax which he said would be proposed to the Legislature.

"The effort to pass a sales tax will be a major effort with millions of dollars spent in its behalf," Holleman said. "We must be prepared to fight at every turn."

He said a tax was favored by the Texas Manufacturers Assn. and the Farm Bureau Federation.

Holleman was keynote speaker at the opening session of the labor group's annual convention. The meeting runs through Thursday.

He said the best solution to the anticipated deficit in state operating funds probably would be in the form of a graduated general personal and corporate income tax.

But he added, "it appears that the people of Texas are not yet prepared to seriously consider this source."

Natural gas and oil production tax increases may be adequate to meet the state's deficit, he said.

The Austin labor leader also proposed a broad program of action in other fields.

He called for a closer alliance with farmers. "We propose that the necessary steps be taken to assure to the farmer his fair share of the national income."

Farmers, Holleman said, should be protected by unemployment compensation in the event of storms or floods. "Call it crop insurance or whatever you will."

Holleman said legislation should be passed to permit farmers to organize and bargain collectively for the disposal of their farm products.

"Perhaps most important of all we should demand further amendment to the so-called right-to-work law," Holleman said. "This law only protects employes against discrimination because of membership or non-membership in a labor union."

He said it should prohibit discrimination because of age, disability, religion, race or national origin.

Holleman said Texas ranks near the bottom in the amount it pays its unemployed and that "this winter promises to be the worst that Texas workers have suffered since the depth of the depression."

He asked that the Legislature remove maximum weekly benefits for the unemployed, raising the top to 50 per cent of a worker's average weekly wage, and that the eligibility period be extended to 39 weeks.

Holleman also called for a state employes civil service system, legislation against loan sharks, a permanent party registration law "in the belief this will help make Texas a true two-party state," support of urban renewal programs, and laws restoring "to Texas employers and employes the freedom to contract, the right to enter into a union shop contract if they so desire."

WEATHER

SNYDER TEMPERATURES: High Sunday, 87 degrees; low, 55 degrees; reading at 7:30 a.m. today, 57 degrees. High Saturday, 85 degrees; low, 48 degrees; reading at 7:30 a.m. Sunday, 55 degrees.

North Central Texas: Partly cloudy through Tuesday, turning cooler tonight and Tuesday.

West Texas: Partly cloudy through Tuesday, cooler tonight and Tuesday. Lowest 35-45 Panhandle and upper South Plains tonight.

South Central and East Texas: Partly cloudy and mild through tonight, turning cooler interior Tuesday.

Steps For Launching Urban Renewal Program Outlined

(Editor's note — This is another article on the operation of Urban Renewal programs of the type which will be presented to Snyder's tax-paying voters at the polls next Saturday.)

The various steps necessary in chronological order, to get an Urban Renewal program underway are:

The city council decides it would be advisable to have a study made as to the possible need for Urban Renewal.

Application is made by the council to the U. S. Housing and Home Finance Agency for an advance of federal funds to finance the study and the planning. (Timing of the application for this advance is subject to some variation. Some cities wait until the election has been held.)

The council holds a public hearing on the question of whether to call an election by the tax-paying qualified voters on the proposal that the city shall exercise its Urban Renewal powers — in other words, that it be authorized to enter such a program.

If the election carries (a simple majority is sufficient) the council appoints a local Urban Renewal Agency to administer the program.

The local Urban Renewal Agency develops a plan for the project. (Included in this stage of the game are detailed survey of all houses in the designated Urban Renewal area to determine the types of treatment each will require, and a determination of the public facilities in that area and what is needed to bring those public facilities up to adequacy.

Also in this phase are the first of two required appraisals of the probable cost of acquiring the property in that part of the area which is destined for total clearance, and also an appraisal of the probable amount for which the cleared land can be resold to private interests for redevelopment.

Next comes adoption of the plan, by the city council, after a public hearing.

In the execution stage, during which the property owners begin the rehibilitation work that has been determined by the survey, the city construct the streets and other public facilities which the

See URBAN, Page 2

Ike Moves To California, As Butler Steps Up His Tempo

By The Associated Press

President Eisenhower carried his election efforts toward California today while other campaigners argued about his foreign policy and its place in the political debate.

A stepped-up weekend tempo also found Democratic National Chairman Paul M. Butler virtually inviting those Democrats who disagree sharply with the party's civil rights program to get out of the Democratic party. He said they could "take political asylum" in the Republican party or a third party.

With the congressional election campaign moving into its final two weeks, Eisenhower speaks tonight in Los Angeles and Tuesday night in San Francisco in what the White House said would be a hard-hitting explanation of Republican accomplishments.

Former President Harry S. Truman and Vice President Nixon resume their campaign activities Tuesday in the East, after a weekend of rest for each.

Adlai Stevenson, twice the Democratic presidential nominee, called U.S. policy toward the Nationalist Chinese islands of Quemoy and Matsu "this miserable mess."

Speaking in Milwaukee Saturday night, he said, "We have had almost four years of grace over the last crisis of Quemoy to extricate ourselves. Instead, we have allowed Chiang Kai-shek to bring us closer to war, to imperil the prestige and the peace of the United States over little islands...which in the long run are untenable."

Both isenhower and Secretary of State Dulles had said they thought foreign policy should not be a subject of partisan debate, though each left some loopholes and later approved Nixon's action in attacking Democratic critics.

Truman said in Washington Friday he is glad that Eisenhower now "agrees with me" that a foreign affairs should not be a campaign issue.

Butler was asked about that during a television interview. He said he thinks Truman was speaking then primarily as an ex-president who thinks there should be mercy on the man in the White House.

"I think the Republican party has made foreign affairs an issue by saying they are responsible for peace. Then the Democrats have the right to discuss foreign policy and areas of disagreement," he said.

Republican National Chairman Meade Alcorn took issue with another Truman statement which described as "the Korean surrender" the armistice ending that struggle. Truman said, "A settlement was made that I could have made on the same terms three years before."

In a statement, lcorn said that "the only possible interpretation to be made of this comment is that, if it were up to Mr. Truman and his party, Americans would still be bogged down in the casualty-ridden morass of the Korean War..."

Butler, questioned about his comments on civil rights during the television interview, said they applied specifically to Gov. Orval E. Faubus of Arkansas and also to Sen. James O. Eastland (D-Miss) if he felt the same way.

He said the Democratic party would welcome as many Americans as possible, but added that "if they don't want to go along on the racial problem and the whole area of human rights, then I think they are going to have to take political asylum wherever they can find it, either in the Republican party or a third party."

URBAN RENEWAL

Continued From Page One

area needs. Properties to be cleared completely must be appraised for the second time by an independent appraiser and purchased by the local Urban Renewal Agency.

Sale of the cleared properties is made on a bid basis to private enterprise for redevelopment in accordance with the community's Urban Renewal plan.

The net cost of the project is figured, and the federal government pays two-thirds of this, the city the other one-third.

What does Snyder lack at this time to make the people in blight areas here eligible for Urban Renewal FHA Section 220 and 221 loans for improving their homes or getting better homes?

The answer to that is the reaching of an agreement between the city and FHA on minimum project housing standards for the Section 220 loans and the issuance by FHA of a definite number of Section 221 certificates for the areas.

Persons living in a slum clearance area are assured of being relocated into decent, safe and sanitary houses before their present dwellings are destroyed, because one requirement in getting federal approval of an Urban Renewal plan is that the local community must show proof that there are enough decent, safe and sanitary houses available into which all the displaced persons can be relocated and at prices they can afford.

The local Urban Renewal Agency decides what must be done to each house inside any Urban Renewal area. The local Urban Renewal Agency makes these decisions, based upon a set of minimum project standards which will be established beforehand jointly be representatives of the city government, FHA and U. S. Housing and Home Finance Agency. (These standards include such things as minimum square footage of floor space per inhabitant of a house, the lot area in relation to the size of the house and condition of the house.)

Purpose of these standards are to assure that the area will be of a high enough type that FHA can insure mortgage loans in the project area, and to give the local urban renewal agency the basis for deciding whether a house is up to standard and, if not, what correction will be necessary.

The present owner of any property in an Urban Renewal area has the option of clearing his land and redeveloping it himself in conformance with the Urban Renewal plan rather than having it bought by the Urban Renewal Agency and resold. However, he would not get any Federal funds for clearing the land.

How much authority does a local Urban Renewal Agency have for compelling someone to do a rehabilitation job, such as painting and reroofing, on an otherwise standard home?

The local Urban Renewal Agency will have the authority to condemn the house, but as a practical matter in most cases of rehabilitation, as opposed to outright clearance, the agency must depend largely on voluntary cooperation.

The Texas State Urban Renewal Law provides the same safeguards of private rights against arbitrary acquisition of a person's land for Urban Renewal purposes as are provided by law in any other acquizition of property by government action. A person's property cannot be taken without his consent without due process of law and equitable compensation for same.

What controls, if any, are exercised by the federal government over a community in its labor policies on Urban Renewal work?

A statement from the city that the wages meet local standards is all that is required.

HOSPITAL NOTES

HOSPITAL NOTES

ADMISSIONS — Jean Loyola, 318 Twenty-fifth Street; Margie Pinkerton, 1005 Twenty-third Street; Goldie Scott, 3303 Avenue K; Patsy Huddleston, 3021 Thirty-eight Street; Sally Latham, 3005 Avenue M; Sharon Barfoot, Hermleigh; Emma Preston, 1911 Avenue O; Bobby Treet, 604 Fifteenth Street; Evelyn Henderson, 1007 Twenty-ninth Street; Augustine Montez, Polar Route; Annie Braziel, Route 3; Larry Langford, Post Road; Miles Eckert, Fluvanna; Willie Griffith, 911 Thirtieth Street; Alvarez Ortiz, Route 1; Bobby Bishop, 1510 Avenue R.

DISMISSALS — Mrs. James Clements and baby, Gen Del.; Annie Fay Bond, 2702 Avenue E; Callie Terry, 2707 Twenty-fifth Street; Elnora Bird, 600 Thirty-third Street; Joy Wright, Snyder; Sandra Cate, 3213 Fortieth Street; K. W. Sanders, Gen. Del.; Margie Anderson, 513 Thirty-fifth Street; Betty Palmer, Snyder; Walter Cox, Stephenville; Thomas Fulton, 2609 Avenue U; Allene Curry, Snyder; Samuel Malson, Snyder; Everlee Calvert and Baby, 2901 Avenue J; Evelyn McGinnis, 2412 Twenty-ninth Street; Frank James, 2711 Avenue U; Ethel Glover, Fluvanna; Thelma Tolleson, Snyder; Royce Summers, Fluvanna; Harvey Boulware, Fluvanna; L. N. Richardson, 1910 Thirtieth Street; Nelda Evans, Fluvanna; Mrs. Travis Gable and baby, Route 1; Bertie Machel, 3004 Forty-first Street; Eloise Kelley, Snyder; Kathy Edwards, Snyder; Mrs. Frances Merrick and baby, 1701 Avenue X; Sally Latham, 3005 Avenue M; Bobby Treet, 604 Fifteenth Street; Raymond Treet, Snyder; Nelda Colclazer, Route 3; Goldie Scott, 3303 Avenue K.

THE SNYDER DAILY NEWS

Published Sunday morning and each evening except Saturday by the Feather Printing and Publishing Co., Inc., at Snyder, Texas.

Entered as second-class matter at the Post Office at Snyder, Texas.

HERBERT FEATHER, Publisher.

SUBSCRIPTION RATES: By CARRIER in Snyder 35 cents per week, $1.50 per month. By mail in Scurry and adjoining Counties, one year $9.95. Balance of Texas, one year $12.50. All other States $15.00. MEMBER OF THE ASSOCIATED PRESS — The Associated Press is exclusively entitled to use for republication all news dispatches in this newspaper, also local news published herein. All rights reserved for republication of special dispatches.

Any erroneous reflection upon the character, standing, or reputation of any person, firm or corporation which may occur in the columns of THE SNYDER DAILY NEWS will be gladly corrected upon being brought to the attention of the management.

The publishers are not responsible for copy omissions, typographical errors or unintentional errors that may occur other than to correct it in the next issue after it is brought to their attention.

All unsolicited articles, manuscripts, letters and pictures sent to the Daily News are sent at the owner's risk and the Snyder Daily News expressly repudiates any liability or responsibility for their custody.

Bennett In New Location

Bennett Office Supply has moved to a new location at 1819 Twenty-fifth Street on the north side of the square, Harold Bennett owner, said.

The new location is the former location of Mixon Tire & Supply Co. Bennett Office Supply's former location was just west of the Brownfield Building just off the northwest corner of the square.

Bennett said that the firm was moved Saturday, but that considerable work is yet to be done in arranging the thousands of items on shelves.

"We are open for business in our new location, however, and will attempt to find anything anyone needs in the office supply line and will continue to give service on all types of office machines," he said.

Mrs. Fithian Dies Sunday

Funeral services will be held at 2 p.m. Wednesday for Mrs. Jessie Pearl Fithian, 65, who died at 9:30 a.m. yesterday at the home of a daughter, Mrs. Orval Hodge, 1711 Eighth Street.

Mrs. Fithian had been living with her daughter here for about three months, moving here from Joplin, Mo. She was born April 16, 1893, at Galena, Kan.

The Rev. Dowe Booe, pastor, will officiate at services at the Smelter Hill Gospel Workers Church in Joplin, where Mrs. Fithian was a member. Burial will be in the Hillcrest Cemetery there under direction of Bell Funeral Home.

Survivors include one other daughter, Mrs. Don Calisti of Joplin; one son, Harold Dean Fithian of Alba, Mo.; one sister, Mrs. Della Hahnen of Joplin; one brother, Charles Clinton Brown of Yakima, Wash.; 15 grandchildren, and seven great-grandchildren.

Theft Of Auto Is Reported To Police

Theft of a car here sometime last night was reported to police about 9:30 o'clock this morning.

The car, a 1951 Chevrolet 2-door, was stolen sometime after 10 o'clock last night from behind the Little Mexico Cafe, Twenty-fourth Street and Avenue R. The theft was reported by Carlos Mijares, owner of the Little Mexico Cafe.

It takes a lot more than a magnetic personality to get things coming your way.

Mrs Ruminer Rites Today

Funeral services were to be held at 3 p.m. today for Mrs. Mary Rutilla Ruminer, 71, longtime Hermleigh resident who died at the home of a daughter in Abernathy Saturday.

Byron Taylor, minister of the Hermleigh Church of Christ, was to officiate in services at that church. Burial was to be in the Hermleigh Cemetery under direction of Bolger Funeral Home.

Mrs. Ruminer lived at Hermleigh 26 years. She was a Church of Christ member.

Pallbearers were to be Glenn Tate, J. B. Tate, Olin Johnson, Dean Smith, Lloyd Reeves, Harold Mason, and Guy Joyce Adams.

Survivors include two daughters, Mrs. Dan Wright of Abernathy and Mrs. L. D. Beavers of Lubbock; three sons, Carl Ruminer of Levittown, Pa., G. V. Ruminer of Bellflower, Cal.; and D. T. Ruminer of Las Cruces, N. M.; three sisters, Alice Ruminer of Guion, Ark., Mrs. Edith Arnold of Broken Arrow, Okla., and Mrs. Arkye Poole of Batesville, Ark.; five brothers, W. F. Sheffield of Sweetwater, H. T. Sheffield of Batesville, Ark., R. L. Sheffield of Palmdale, Cal., E. M. Sheffield of Moorefield, Ark., and Jim Sheffield of Guion, Ark.; 12 grandchildren, and six great-grandchildren.

GM Plants Hum Today

DETROIT (AP) — A big step toward full production of 1959 model cars came today as General Motors assembly lines began rolling for the first time since Oct. 2.

At the same time Chrysler reported all its plants were back in operation as workers returned at the last strikebound plant in Detroit.

Strikes over local issues remaining after national contract agreements at the big three have tied up new model output. Ford cleared up all its local grievances two weeks ago and has been producing cars.

Today is the deadline for United Auto Workers members to ratify terms of the new three-year national contracts.

BIRTHS

Born in Cogdell Memorial Hospital:

A daughter weighing six pounds, six and one-half ounces to Mr. and Mrs. Frances L. Merrick, 2701 Avenue X, at 4:48 p.m. Thursday.

A daughter, seven pounds, 13¼ ounces, to Mr. and Mrs. Ray Tolleson, Annona, at 11:25 p.m. Thursday.

A daughter to Mr. and Mrs. Travis Gable, Route 1, at 7:35 a.m. Friday, weight seven pounds, eight and one-half ounces.

A six-pound, 12-ounce daughter at 4:34 a.m. Saturday to Mr. and Mrs. John Loyola, 318 Twenty-fifth Street.

An eight-pound, four-ounce daughter to Mr. and Mrs. Robert Lee Braziel, Route 3, at 4:18 a.m. yesterday.

A son weighing seven pounds three and one-half ounces, to Mr. and Mrs. Wesley Henderson, 1007 Twenty-ninth Street, at 8:51 a.m. yesterday.

PUBLIC RECORDS

MARRIAGE LICENSES ISSUED:

Billie Dale Geiger, 21, 1543 Chestnut, Colorado City, and Patsy Ann Martin, 16, Route 2, Box 31.

William Allen Haskins, 28, 510 East Highway, and Mrs. Era Virginia Alexander, 18, Box 1407.

COUNTY CRIMINAL COURT:

Leroy Jones, charged with driving while intoxicated.

William Terrell Evans, Jr., charged with driving while intoxicated.

R. W. Watts, plea of guilty to charge of swindling, $33.50 fine and costs.

Cliff Nichols, lea of guilty to charge of swindling, $33.50 fine and costs.

FILED IN CIVIL DISTRICT COURT:

W. T. Cotton and others vs. Tom A. Cotton and others to appoint a receiver.

WARRANTY DEEDS RECORDED:

Iva Harkrider, individually and as independent executrix of will and estate of A. N. Harkrider, deceased, Gregg County, to Dolwin Smallwood, 59 acres in of east half southeast quarter of section 137-97-H&TC, except minerals.

Iva Harkrider, individually and as independent executrix of will and estate of A. N. Harkrider, deceased, Gregg County, to H. F. Smallwood, 22 acres in east half of southeastquarter of section 134-97-H&TC, and 82.5 acres in east hald of northeast quarter of section 134-97-H&TC, except minerals.

Scott C. Porter, individually and as testamentary executor of will of Tabitha A. Porter, deceased, to Mr. and Mrs. Raymond H. Hill, 90 acres in south half of section 97-3-H&GN and west half of southwest quarter of section 76-3-H&GN, with mineral reservations.

Robert E. Parks, individually and as agent and attorney-in-fact for Ted Parks and Joe B. Parks, to Mr. and Mrs. R. E. Cooper, lot 28, block C, Highland Park addition and small tract in block C, Highland Park addition.

Mr. and Mrs. John Everett Towle, York County, Nebr., to Kathryn L. Dayton, York County, Nebr., northeast quarter and southwest quarter of section 187-97-H&TC

Kathryn L. Dayton, York County, Nebr., to Mr. and Mrs. John Everett Towle, York County, Nebr., northeast quarter and southwest quarter of section 187-97-H&TC.

NEW VEHICLES REGISTERED:

J. A. Welborn from Lamb Chevrolet Co., 1959 Chevrolet dump truck.

Harrie Winston from Lamb Chevrolet Co., 1958 Chevrolet four-door.

P. J. Collins from Wilson Motors, 1959 Ford Ranch wagon.

Charles E. Egner from Lamb Chevrolet Co., 1958 Chevrolet four-door.

Sword Exhibition Goes To His Head

NAVOYA, Japan (AP)—Masanori Hikosaks saw a movie Friday showing the derring-do of Japan's old-time swordsmen, and it went to his head.

Police said he went to another theater, stood up halfway through the performanace and stabbed 13 members of the audience with a kitchen knife. Some were severly wounded.

Reuther Says Labor Would Back Warren

CHICAGO (AP) — Chief Justice Earl Warren would receive serious consideration from American labor if he became a candidate for president, says Walter Reuther.

Reuther, head of the United Auto Workers, said in a television interview Sunday the Democrats have a dozen excellent potential candidates for president.

Among them, he said, are Gov. G. Mennen Williams of Michigan, Sen. Stuart Symington of Missouri, Sen. John Kennedy of Massachusetts, Gov. Robert Meyner of New Jersey and Gov. Averell Harriman of New York.

Reuther termed Vice President technician and politician but said he has "a streak of opportunism that bothers me as an individual."

The UAW president said there are several Republicans on whom labor might look kindly. When pressed to name them, he said, "Earl Warren would be entitled to serious consideration by the American labor movement and would get it."

Labor does not favor either political party, Reuther said, but considers each individual candidate on his record.

TODAY'S MARKETS

STOCK AVERAGES

Compiled By The Associated Press

	Indust	Rails	Utils	60 Stks
Prev. day	294.6	125.8	86.0	199.1
Week ago	298.1	124.8	85.9	199.1
Month ago	282.9	120.6	83.8	191.9
Year ago	226.7	87.6	67.3	151.6

FORT WORTH (AP)—Hogs 600; steady; choice 19.00-25.

Cattle 2,300; calves 800; steady; medium to good steers and heifers 19.00-25.00; fat cows 17.50-19.50; good and choice calves 23.50-26.50; lower grades 15.00-23.00; stock steer calves 25.00-31.00; steer yearling 26.00 down.

Sheep 1,400; steady; good and choice lambs 21.00-22.50; medium to good feeder lambs 18.00-21.50; aged wethers 12.00-14.00; ewes 7.50-8.00.

NEW YORK (AP)—Cotton was 15 cents a bale higher to 5 lower at noon today. December 36.01, March 36.47, May 36.22.

CHICAGO (AP)—Butter 481,000; unchanged to ¼ higher; 93 score AA 57¾; 92 A 57½; 90 B 56¾; 89 C 56½. Eggs 9,100; unchanged; 70 per cent A whites 46.

Mrs. Anthony Dies Sunday

Mrs. Lutie Mae Anthony, wife of C. R. Anthony, founder and head of C. R. Anthony Stores, died Sunday morning in Oklahoma City.

Mrs. Anthony, who had been named Mother of the Year in 1956, is survived by her husband, two sons, two daughters, and several grandchildren.

Funeral services will be held at 2 p.m. Tuesday in Oklahoma City.

The C. R. Anthony store in Snyder will be closed at 1 p.m. tomorrow and will not reopen during the remainder of the day in memory of Mrs. Anthony, Olan Griffith, manager, said.

Rites Set Today For Coy Infant

Funeral mass was to be said at 4 p.m. today at Guadalupe Catholic Mission here for Barbara Ann Coy, 13-week-old daughter of Mrs. Nickie Coy of Snyder, who died at 8:40 a.m. yesterday in Cogdell Memorial Hospital.

The family lives eight miles east of Snyder in the Plainview community. The child was born here July 21.

The Rev. John Malinowski was to officiate at services. Burial was to be in the Snyder Cemetery under direction of Bell Funeral Home.

Survivors include the mother, one brother, Alex Coy, 5, of Snyder; and maternal grandparents, Mr. and Mrs. Dolores Rios of Snyder.

ENNIS FLOYD

DAVE HOUSTON is proud to announce the addition of Ennis Floyd "A Good Barber" to the Staff at DAVE'S BARBER SHOP

1607-25th St.

Three Barbers To Serve You—Dave Houston, Victor Freytag and Ennis Floyd

SNYDER THEATRES PRESENT TODAY:

PALACE—"THE FIEND WHO WALKED THE WEST"
Horror Drama In CinemaScope
Starring Hugh O'Brien

STARLITE—"IMITATION GENERAL"
Comedy In CinemaScope
Starring Glen Ford
SECOND FEATURE
"SADDLE THE WIND"
Western In Technicolor
Starring Robert Taylor

Fall and Winter Schedule

If You Miss Your Paper

Please Dial HI 3-5486

Before 6:00 p.m. Weekdays

OR

Before 9:30 a.m. Sundays

and your paper will be promptly delivered

The Snyder Daily News

"Your Home Town Newspaper"

CANYON DRIVE-IN
Ph. 3-7212 Big Spring Hwy
Now Showing
AMAZING! ASTOUNDING!
Don't Tell How It Ends!

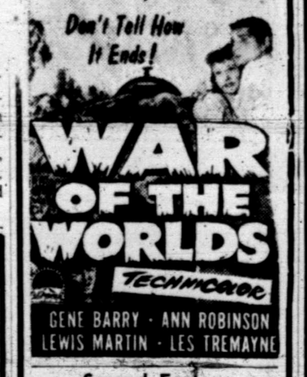

WAR OF THE WORLDS
TECHNICOLOR
GENE BARRY · ANN ROBINSON
LEWIS MARTIN · LES TREMAYNE
Second Feature
TAB HUNTER ("Battle Cry") and NATALIE WOOD ("Rebel Without a Cause")
"The Burning Hills"
from WARNER BROS.
CINEMASCOPE · WARNERCOLOR
Plus Color Cartoon

BOWL FOR FUN!
OPEN LANES EVERY NIGHT!
League Night (Monday)
Open 12 to 12
2403-25th St.
HI 3-9238

STARTS THURSDAY!
CANYON DRIVE-IN THEATRE
FIRST RUN - SNYDER!
TENNESSEE WILLIAMS' PULITZER PRIZE PLAY NOW ON THE SCREEN!

M-G-M Presents
"Cat On a Hot Tin Roof"
starring Elizabeth TAYLOR, Paul NEWMAN, Burl IVES, Jack CARSON, Judith ANDERSON
METROCOLOR

GLORIA SCHAEFLI

County Girl Scouts Hold Round-Up

The Scurry County Girl Scout Round-up was held Saturday from 4 to 5:30 p. m. at the Towle Park Agriculture barn, with Snyder's Senior Troop No. 111 as hosts.

The flag ceremony was performed by Troop No. 241 and group singing was led by Joyce Langridge senior Scout song leader.

Annette Blum introduced guests and the special speaker, Gloria Schaefli of Hobbs, N. M.

Miss Schaefli was awarded the distinctive honor of being chosen as one of five girls in the United States to make a 10 weeks Girl Scout trip to Loilanniemi, Finland this year. Miss Schaefli is the daughter of Mr. and Mrs. Lyle Schiaefli of Hobbs, N. M. and the neice of Mrs. H. G. Towle, Gloria is a Wing Scout, one of the highest ranks in Girl Scouting.

Miss Schaefli told of her trip and the many rewarding honors that can be accomplished in scouting.

Troop No. 241 presided at the retiring of the colors. Troop No. 261 was in charge of the decorations for the round-up and clean-up was by Troop No. 129.

Efficient Heating

An essential factor in obtaining comfort from your heating system is the constant circulation of warm air. Before cold weather starts, have your heating system checked by a competent heating consultant. Appliance Manufacturers have found that sometimes simple adjustments of the blower or the balancing of warm air outlets and return air faces bring comfort and satisfaction with present heating systems.

ALL SET

When ironing childrens' dresses place a matching hair ribbon, socks, handkerchief and panties in a paper bag and attach it to the hanger on which you have placed her petticoat and dress. Use clothes pins for attaching the bag to the hanger. This will save you hunting time in the morning.

NEWS FROM HERMLEIGH

By MRS. OCIE VEST

Quaid Richburg and Carlee Burleson attended the Texas-Oklahoma Football game in Dallas last weekend.

Mr. and Mrs. Alva Vest of Loraine visited Sunday in the home of their son, Mr. and Mrs. Ocie Vest and girls.

Mr. D. Z. Hess was taken to Lubbock Hospital this week.

Mrs. W. A. Voss was taken to Johnson Hospital in Loraine, Thursday.

Mrs. Esda Gladson and Mrs. Frank Nachlinger and Larry Don visited Mr. and Mrs. Jack Smallwood and Jackie Sue in Rotan recently.

Those visiting with Rev. and Mrs. Roy Stuckey after the ball game Friday night were Jack Corley, William Green and Bennie Arrot.

The WMU of the Central Baptist Church met Monday for Bible Study. Mrs. W. C. Fargason, brought the lesson. Those present were Mrs. Hugh Huddleston, Mrs. Floyd Thomas, Mrs. Ethel Adams, Mrs. Roy Stuckey, Mrs. T. E. Shelburne and Mrs. Robbins.

Those visiting in the E. H. Vaughn home Sunday were, Mr. and Mrs. Jay Vaughn and Judy of Idalou and Mrs. Mattie Bowling.

Mr. and Mrs. Hugh Huddleston, Rev. and Mrs. Roy Stuckey, Mrs. T. E. Shelburne and Mrs. Ethel Adams attended the Baptist workers conference held at the Green Hill Baptist Church in Snyder Thursday night.

Mr. and Mrs. Ray Higginbotham and Mr. and Mrs. D. Higginbotham received word of the death of their nephew, Elmo Higginbotham of Abilene, Thursday.

Mrs. J. L. Burleson is visiting for a while with her daughter in Eastland.

Mrs. Gathor Mayo and Rodney and Mrs. Neal Farr and mother, left Friday for Fort Worth to attend a family reunion over the weekend.

Mr. J. L. Norris was returned home Friday from the rest home in Roscoe.

Buck Craft of Post visited Friday afternoon with his parents Mr. and Mrs. T. D. Craft.

Garden Club Meeting Changed

The Snyder Garden Club meeting, scheduled for Thursday morning has been changed to Wednesday morning at 9 a. m. at the Martha Ann Woman's Club. This change was made to enable the members who desire to attend the Southern Zone meeting of District 1 in Odessa on Thursday.

Canyon H-D Meeting Held

The Canyon Home Demonstration Club met Thursday afternoon in the home of Mrs. Dale Hess.

Mrs. J. P. Sandefur was elected president for the coming year; Mrs. Author Lee Peiper, vice-president, Mrs. Jack Hudgins, secretary - treasurer, and Mrs. Charles McArthur, council delegate and reporter.

Mrs. J .P. Sandefur and Mrs. Orville Hess were appointed to plan the Christmas Party menu, the club members also ordered Christmas cards.

A demonstration on planning a family business center was given by the living - room leaders, Mrs. Jack Hudgins and Mrs. Charles McArthur.

The hostess gift was awarded to Mrs. Forest Hess, the club president.

Refreshments were served to nine members and two children.

The next meeting will be in the home of Mrs. Author Lee Peiper.

WOMEN'S CALENDAR

TUESDAY

The Art Guild meets at 7:30 p.m. with Mrs. Grace King, hostess.

Twentieth Century Club meets at Martha Ann Clubhouse with Mrs. H. W. Cargile, hostess.

Plainview Home Demonstration Club meets at 2 p.m. with Mrs. Lowell Thornburg, Route 2.

Exemplar Chapter of Beta Sigma Phi meets at 7:30 p.m. with Mrs. Ollie Peek, 314 Thirty-fifth Street.

W. W. Club meets with Mrs. Neva Greenfield, Big Spring Highway at 7 p.m.

Presbyterian Women's Auxiliary will meet at 7:30 p.m.

WEDNESDAY

Cosmorama Club meets at 4 p. m., Martha Ann Woman's Club with Mrs. D. M. Cogdell, Jr. and Mrs. Richard Brice, hostesses.

First Methodist WSCS will meet at 9:30 a.m. for meditation, business and a program.

Snyder Garden Club meets at 9 a.m. at Martha Ann Clubhouse with Mrs. J. M. Milam and Mrs. Bill Davidson, hostesses.

The Altrurian Daughters met at 2:30 p.m. at the Martha Ann Woman's Club with Mrs. Harold Brown, hostess.

THURSDAY

AAUW meets at 4 p.m. at Martha Ann Woman's Club with Mrs. H. G. Burchett, hostess.

City Panhellenic Conference meeting at 7:30 p.m. with Mrs. W. O. Nesbit, 2607 Thirty-fifth.

FRIDAY

Altruriah Club 50th Anniversary Tea at the Martha Ann Woman's Club 3 to 5 p.m.

SATURDAY

Childrens' Story hour at Scurry County Library, 9:30 to 10:30 a. m.

Sorority Holds Rush Social Friday Night

A rush social was held at Towle Exhibit barn Friday evening at 7:30 o'clock by the Gamma Upsilon Chapter of Epsilon Sigma Alpha.

Marjetta Black and Jamie Boren were hostesses for the costume party. Members came in costumes depicting the month in which they were born, with Norma Thompson awarded the prize for the most appropriate costume, representing a rabbit for the month of April.

Colorful balloons were used in the decor with birthday napkins and a birthday cake with 12 candles used as the centerpiece.

In games played prizes went to Laverne Foster in the name game, Joyce Williamson in the flower of the month, with Mrs. Black winning the door prize and the hula hoop contest.

Cake coffee and Cokes were served to Jamie Boren, Marjetta Black, Laverne Foster, Peggy Guy, Norma Thompson, Carmen Ivison, Delores Rodgers, Joyce Williamson, Emma Lee Hill, Ilasue Minor, Shirley McDanile and Billy Springer.

Rushees present were Bobby Glascock, Sharon Mearse, Sid James, Barbara Pierce and Ramona Littlefield.

Football Social Well Attended Friday Night

Approximately 275 students and adults attended the after football game social at Fellowship Hall of the First Baptist church, which was sponsored by the WMU of Colonial Hill and First Baptist churches, Friday night.

Featured first on the program was several musical numbers by members of the Baylor band. Lo-Bob Fields, Nancy Wiman, Philip Smart, and Jerry Roe served as a panel to guess the mystery guests, who were unveiled as the Rev. G. M. Cole, pastor of the First Baptist church and Mr. T. E. McCollum, superintendant of Snyder Public Schools.

Rev. Jimmy Nelson, pastor of Colonial Hill Baptist Church, served as master of ceremonies during this portion of the program.

Rev. Cole introduced the highlight of the program, an Al Jolson pantomine by Dusty Randell, a veteran performer from Webb, AFB, Big Spring, Texas, son of Mr. and Mrs. Hollis Randell, of Snyder. Mr. Randell has entertained in Turkey, Gernfany, Australia and other countries as well as the United States and Texas.

Next weeks fellowship will be held at Colonial Hill Baptist Church. An entertaining program has been planned.

Girl Scout Troop No. 240 Meeting Held

Girl Scout Troop No. 240 met Friday for a regular meeting, with three new girls being welcomed to the troop.

Sandra Skinner was elected reporter. Nancy Medor received the title of song leader after several girls tried out.

The troop played four games of dodge ball to decide who would be on the Halloween party committee. Twelve members of the troop went to Lloyd Mountain on a rock hunt, finding rocks, fossils and coves. The group took sack lunches and crossed the river to explore.

The flag ceremony was rehearsed for the round-up. Reports were made by girls working on child care, dog and cat badges.

Delane Doty served refreshments to 18 members.

Girl Scout Troop 257 Meeting Held

Girl Scout Troop 257 met Friday afternoon at 4 o'clock in the home of Mrs. Christian on Avenue O.

Vonel Stirman called the meeting to order in the absence of the president, Carolyn Hardegree. Roll call was answered by six members and the two leaders.

The girls discussed the Girl Scout round-up and started work on their scrapbook.

Sherry Hicks served refreshments to Zonel Stirman, Patsy Milstead, Sue Christian, Sherry Beth Hicks, Jeannisue Matthews and the leaders, Mrs. C. D. Hicks and Mrs. Christian.

NEWS FROM FLUVANNA

By MRS. SID MILLER

Mr. and Mrs. J. N. Holder of Abilene and Nancy Blanton of Sweetwater visited Mr. and Mrs. M. A. Gleghorn and family Friday.

Mr. and Mrs. A. M. Lindsey and Elbert visited Sunday in the home of Mr. and Mrs. Ralph Lindsey and family of Ira.

Mrs. Guy Turner Sr. and grandson, Joe Earl Turner, Mr. and Mrs. Carl Turner of Snyder and Mr. and Mrs. Ernest Turner of Gail, went to Dallas to visit Mr. and Mrs. Guy Turner Jr. and Suzanne. They also visited Mrs. Alice Mussina and family and Mr. and Mrs. Jack Turner and daughter in Arlington, returning home Sunday night.

Mr. and Mrs. E R. Ball, Mrs. A. M. Lindsey and Barbara Miller were in Spur Friday morning.

Mrs Bob Jennings, Mrs. Thelma Holder and Mrs. Fred Williams and Mrs. Jackie Holder and Kent of Snyder, visited Mr. and Mrs. Carlyle Russell in Littlefield over the weekend.

Mr. and Mrs. Bogue Forehand and his sister and husband, Mr. and Mrs. Emmett Stuart of San Angelo, spent Wednesday night in Clovis, N. M. visiting another sister.

Lee Roy Marburger of Kilgore visited Mr. and Mrs. A. M. Lindsey Monday morning.

Mrs. Joe Jordon and Mrs. Allen Bruton of Hobbs, N. M. spent Sunday night with Mr. and Mrs. Harley Carmichael.

Mrs. Bessie Maynard and Mrs. Robert Jones were in Colorado City Thursday. They visited Mrs. Jones' sister, Mrs. Carl Lady.

Mr. and Mrs. Caleb Browning of Spur are visiting Mr. and Mrs. Lee Lavender and other relatives.

Mrs. Elizabeth Whately has returned home after visiting in Albuquerque, N. M. with her daughter.

Mr. and Mrs. Jesse Lindsey of Snyder visited Mr. and Mrs. A. M. Lindsey Tuesday.

You can "cream" fat and sugar for cakes or cookies two ways: by working the mixture around the sides of a bowl with a wooden spoon or by beating it with an electric mixer.

NEWS FROM CHINA GROVE

By MRS. N. F. HALL

Miss Doris Lynn Weaver of Colorado City spent Wednesday night with Miss Donna Ann Hall.

Mr. and Mrs. Hubert Webb of O'Donnell are visiting Mrs. and Mrs. T. J. Webb this week.

Mrs. Pete White of Dunn, Mrs. Don Wester and Rickey of Snyder visited Mrs. Carl Caswell Wednesday.

Mr. and Mrs. Damon Cotton, and Mr. and Mrs. T. J. Webb were supper guests of Mr. and Mrs. Arlis Cotton and family Tuesday night.

Mrs. Fred Bowers and Mrs. N. F. Hall attended the Canasta Club given in the home of Mrs. Gladys Nelsin in Colorado City Thursday afternoon.

Mr. and Mrs. Jim Merket have a new granddaughter, born to Mr. and Mrs. Jack Merket of Colorado City Friday morning.

Miss Cynthia Merket of Colorado City is visiting her grandparents, Mr. and Mrs. Jim Merket.

Mr. Hoyt Murphy has been in Sweetwater on business this week.

Nancy Vaughn Honored With Party

Nancy Vaughn, daughter of Mr. and Mrs. J. D. Vaughn, 107 Thirty-fourth Street was honored on her seventh birthday with a party Wednesday.

The table was laid with a lace cloth, centeried with an arrangement of yellow roses. Games were played and favors were Halloween candy and umbrellas.

Guests included Jan Dietrick, Cynthia Sinclair, Kathy Sims, Gail Harbor, Janice Arnold, Rodney Kubena, Darwin Harper, Valory Valentine, Becky Davidson, Kathy Scrivner and Charlsey Lingle.

Nancy's teacher, Mrs. Clark was a special guest.

WOLF BRAND CHILI

MORE MEAT... MORE OF A TREAT

Science Shrinks Piles New Way Without Surgery Stops Itch—Relieves Pain

New York, N. Y. (Special) — For the first time science has found a new healing substance with the astonishing ability to shrink hemorrhoids, stop itching, and relieve pain — without surgery.

In case after case, while gently relieving pain, actual reduction (shrinkage) took place.

Most amazing of all—results were so thorough that sufferers made astonishing statements like "Piles have ceased to be a problem!"

The secret is a new healing substance (Bio-Dyne*)—discovery of a world-famous research institute.

This substance is now available in suppository or ointment form under the name Preparation H.* At your druggist. Money back guarantee.

*Reg. U. S. Pat. Off.

Here's what makes the 59 FORDS

The new Ford Sunliner and sister ship, the 4-passenger Ford Thunderbird.

THE WORLD'S MOST

Ford's new Fairlane 500 Club Victoria.

BEAUTIFULLY

Ford's new 9-passenger Country Sedan!

PROPORTIONED CARS

To say the 59 Ford is "new" . . . is an understatement. For the 59 Ford is much more: it's a brilliant kind of newness.

It's a newness of beautiful proportions . . . not a bulky, "padded shoulder" look, but a classic rightness of space, size and line. It's a departure from the humdrum in cars to the exciting elegance of the Thunderbird. And there you have it: the 59 Ford is a perfect blending of Thunderbird elegance with the world's most beautiful proportions!

There's a happy ending, too. The 59 Ford is a masterpiece of underpricing! Why not come in and Action Test one of these beautiful new Fords today?

NEW! 59 Ford awarded Gold Medal for beautiful proportions by the Comité Français de l'Elégance at Brussels World's Fair. You'll admire the crisp styling of the new Thinline roof, the fresh, straight-through look of the big picture windows that surround you.

NEW! Save up to 5 cents on every gallon of gasoline! Every standard Ford engine—Six or Thunderbird V-8—thrives on *regular* gas at *regular* prices. And with Ford's super-efficient, Full-Flow oil filter you change oil only at 4000 miles instead of the 1000 often recommended.

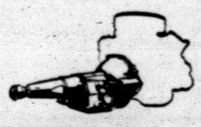

NEW! A simplified, low-cost Automatic Drive! Team this all-new Fordomatic with Ford's Mileage Maker Six or Thunderbird V-8 and enjoy automatic driving at a price within everyone's car budget! With nearly a third fewer parts, upkeep costs are lower, too!

Get that NEW FORD FEELING in the cars with Thunderbird elegance

WILSON MOTORS

1615-26th Street

THANKS!

To Everyone Who Visited Us During Our Open House In Our New Location At 811-25th St. We Appreciate You Making This Open House A Success!

AND

Thanks To Those Who Sent Flowers And In Other Ways Helped To Give Us A Boost . . .

CONGRATULATIONS

To The Winners Of Our Door Prizes

1ST PRIZE—RCA TELEVISION TO . . . GERALD WALTON

2ND PRIZE—RCA WHIRLPOOL DRYER TO . . . MRS. E. R. ROBERTSON

3RD PRIZE—TABLE MODEL RADIO TO . . . TED LAMB

IF YOU MISSED OUR OPEN HOUSE COME OUT AND

See The New RCA Whirlpool Appliances

MIXON Tire & Supply

811-25th St. Phone HI 3-6362

Paying 3½% Interest On Savings!

It's so easy to SAVE-BY-MAIL!

Savings Insured Up To $10,000 By A Branch Of The Federal Government

Federal Home Loan Bank System Member — Federal Savings and Loan Insurance Corporation Safety On Your Investment Insured Up To 10,000

Snyder Savings & Loan Assn.

2605 Ave. S Phone HI 3-7441

OUR VIEW

Standardization's Price

THE CORPUS CHRISTI CALLER:

The American Institute of Architects is currently circlulating a free film, "The New Age of Architecture," that rather wishfully prophesies that the next two decades will bring another "great period in design" rivaling the Renaissance, Roman and Greek.

The opportunity is open, what with economists predicting a $50 billion a year rate of construction that will build the equivalent of all existing structures in 10 years. And perhaps the AIA hope may be realized in major business, institutional and public buildings, even in some private mansions.

Concern here turns, however, to the bulk of private housing, which was nothing to brag about in the early "great periods." This concern is no reflection on modern architecture, but more a consequence of the insidious standardization being wrought by post-World War II development of home financing methods.

The easy-credit mass mortgaging underwriten by federal insurance is a great boon to family life and the national economy, but its unavoidable stress on resale value has resulted in a sameness that it is doubtful that either sound specifications or consumers' taste requires. Nor need more imaginative and varied home design be appreciably more costly to the buyer or less profitable to the builder and the subdivision developer.

Every city is jeweled with delightful exceptions to this general criticism, but a taste-conscious drive through the newer middle-cost suburbs of any of them will make the point. The "FHA look," so admirable in many aspects, is hardly a renaissance in architectural art.

Cruise Is Ideal To Interrupt Tension

By HAL BOYLE

ABOARD THE S.S. BRASIL AT SEA (AP)—You don't have to ride a rocket into outer space today to "get away from it all."

You can do it more comfortably and successfully by taking a cruise.

The tensions of ordinary life ashore begin to disappear as soon as the ship pulls away from the pier. You fret briefly over whether you brought the right kind of clothes. You are a bit uneasy over whether you'll get a good seat in the dining room, or a deck chair in the right location.

But in another day all these minor doubts disappear. You find out that as long as you dress sensibly and don't try to storm the dining room in a Bikini, it makes little real difference what you wear or where you sit.

The sea breeze is like a benediction, cleansing your mind and soul of its accumulated landgrime and pettiness of thought and action.

The endless immensity of wave and sky has a curious double effect on you. It sobers you with a realization of how small a thing man is physically in comparison with the giant forces of nature. At the same time it lifts you spiritually, and you sense that in some wonderful way you are an eternal part of something larger than yourself. It is as if the sea had become a church.

The modern oceangoing liner is like a floating city deliberately designed to make everyone happy.

This new 25 million dollar Moore-McCormack vessel, the largest ever built for the South American trade, is a good example of why hundreds of thousands of travelers still prefer to sail the ocean rather than skip over it by plane. They cling to the theory that the real enjoyment of a journey lies in the going—not just the getting there.

So this two-block-long vessel was designed to wall out worries and wall in as many comforts as possible. The Brasil is a miniature metropolis, air-conditioned throughout—so you can pick your own climate.

It has all-outside cabins with piped in music. It has a library, a movie with the latest Hollywood films, a gymnasium, a card room, a night club, a beauty parlor, a barber shop, a hospital and rooms in which you can learn the cha-cha or study a foreign language. It carries two ministers.

There is something to appeal to all members of the family. There are two swimming pools, one for adults, one for children. The kids have a special playroom and a wired in play space on deck with a slide and sand box. The teenagers also have their own entertainment room, equipped with a juke box and a soda fountain.

A room that pleasantly surprised many of the grownup passengers is a bar lounge in which a rye and water costs 20 cents, bourbon on the rocks 25 cents, scotch and soda 30 cents. Imported beer costs 30 cents a bottle.

"Everybody is drinking as if he were afraid it would go out of style," said one wag, pointing out that it was inevitable since a chocolate nut sundae cost 35 cents—"and nobody can afford ice cream."

But after becoming convinced the ship wouldn't run dry, even the serious drinkers have settled down to their normal intake.

Southward we plough under serene skies by day, through tropical waters phosphorescent by night. Nobody troubles about the hydrogen bomb, there are no political speeches to listen to, and who misses television when he can look up at the stars?

There is a phone in the room, but it doesn't ring. There are no traffic jams, no parking problems, no trains to catch, and to the best of my knowledge no one aboard ship has been hit by a taxicab.

Peace in a wide, wide sea—it's wonderful. Sometimes I wonder how life is going with all the poor folks tied to the land.

But don't call to tell me. I'll call you.

Take things as they come—the past is gone, tomorrow is an uncertainty, and today is no sure thing.

Nixon Gambles On Campaign Of '58

By WARREN ROGERS JR.
Associated Press News Analyst

WASHIINGTON (AP) — Vice President Nixon has taken over direction of the Republican party's campaign and, one way or another, it should have a profound effect on his personal political future.

Nixon could have held aloof and quietly husbanded his strength for the presidential race in 1960. Instead, he chose to pitch in with exertions matching in frequency and vehemence his campaign efforts in 1954 when, as now, he was not a candidate.

The tide seems to be running against the Republicans. Democrats confidently predict big gains in both House and Senate and even control of California, second only to New York in political importance.

A Democratic landslide despite Nixon's efforts might tarnish his prospects in 1960. By closely identifying himself with the 1958 campaign, he has taken the risk of being so deeply snowed under that he might not be able to dig himself out in time for the Republican presidential nomination two years hence.

On the other hand, he might be better off if he can demonstrate enough political dynamism to narrow the margin of defeat if not stave it off entirely. In that case he might emerge as the rallying point for a revitalized GOP drive in 1960.

Nixon's determination to make a fight of it got him involved last week in a curious kind of public debate with the titular head of the party, President Eisenhower. In the upshot both Eisenhower and his chief Cabinet officer, Secretary of State Dulles, backtracked, and Nixon had his way.

Nixon's campaign oratory was stingingly sharp. He accused the Truman administration of being spendthrift and yet miserly with defense funds. He said it "spent more on peanuts than on missiles."

When the Democrats published a manifesto critical of Eisenhower foreign policy, Nixon fired back that "the Acheson foreign policy resulted in war and the Eisenhowpeace."

In the wake of this, Eisenhower and Dulles told their news conferences they hoped foreign policy would be kept out of the campaign. They appeared to frown on Nixon's slashing statements. But, after the vice president had a number of telephone conversations with Washington, they announced full support for him.

Eisenhower sent Nixon a telegram saying no one could outdo Nixon when it came to defending the administration against Democratic attacks on its foreign policy. Eisenhower generally has let Nixon do the campaign talking about domestic affairs, and the telegram seemed to give him a go-ahead in full.

Texans Check On World Conditions

By TEX EASLEY

WASHINGTON (AP) — Several Texas members of Congress will have first hand knowledge of world conditions next session.

Rep. George Mahon (D) of Lubbock is the latest to go overseas. He flew to Brussels last week on the maugural flight of the big Pan American jet transport plane but plans to spend most of several weeks in the Middle East.

As chairman of the House Defense Appropriations Subcommittee, Mahon plans to check into expenditures of United States Armed Forces and to look closely into the foreign aid program.

"While in the Middle East I hope to determine with some accuracy the real conditions as to tensions," he said. "I'd like to know the facts and know what the various peoples think of our policies."

Many persons in his part of Texas, he said, strongly oppose continued foreign aid.

Rep. Jim Wright (D) of Fort Worth is scheduled to leave Thursday for Mexico City as a member of a House Public Works Subcommittee to attend a roads conference.

The group, headed by Rep. Bob Jones (D-Ala), will fly from Mexico City to Panama to inspect parts of the Inter-American Highway System through Central America. From Panama they will go to Venezuela.

Two Texas congressmen are expected to return here next week from a tour of South Africa where they were to check the effect on U.S. farmers of increasing wool and cotton production. They are Reps. W. R. Poage of Waco and Clark Fisher of San Angelo.

Rep. Albert Thomas (D) of Houston, as a member of the House Appropriations Committee, is touring military bases in Europe. His itinerary also called for a visit to Russia. He is expected back about the end of the month or early November.

Rep. J. T. Rutherford (D) of Odessa is a captain in the Marine Corps reserve and plans to take two-weeks active duty in late November. With other Capitol Hill reservists he is going to Europe. Rep. Jack Brooks (D), a major in the Marine Corps reserves, took an active duty tour recently in the Caribbean.

Recently returned from European tours were Reps. Wright Patman (D) of Texarkana, member of a joint Senate-House Economic Committee, and Rep. Olin Teague (D) of Bryan. Chairman of the House Veterans Affairs Committee, Teague inspected European military bases at the request of Pentagon officials.

Sneak Tornado Hits Town In Florida

PAHOKEE, Fla. (AP)—A sneak tornado belted this tranquil farming town Sunday with fury that left one dead, 16 injured and $400,000 damage in splintered homes, equipment and communications.

The twister lashed first at the airport, a mile west of Pahokee. Nine crop-dusting planes were wrecked. One of them sailed 500 feet across a road.

"It rolled up my four planes like a ball," said Jack Phillips.

Two rows of migrant farm workers' homes collapsed.

One house was blown more than 400 feet. Its wreckage yielded the body of John Gray, 70-year-old Negro laborer.

Crossword Puzzle

ACROSS
1. Endured
7. Cowcatcher
12. Italian dish
13. Bouquet
14. Everlasting
15. Renounce
16. Through
17. Commence
19. Mature
20. By word of mouth
22. Jap. outcast
23. Ages
24. Wise men
26. On an equal footing
28. Football team
30. Obliterates
34. English school
36. Pillar of stone
37. Mirth
40. Bird's beak
42. Always
43. Flax: dial.
44. Gropes
46. Night before
47. Keen
49. Scotch marauder
51. Whistle
52. Strive to equal
53. Place
54. Aged

DOWN
1. Side
2. Mean
3. Title
4. Large weights
5. Puff up
6. Distend
7. Portion
8. Wrath
9. Pert. to a lobe
10. The end
11. Stories
12. Rest
18. Rant
21. Embankment
23. Growing out
25. Become firm
27. Bitter vetch
29. Not any
31. Some
32. Lift
33. Calm
35. Children of one's brother
37. Transparent substance
38. Lawful
39. Accustom
41. Censure
44. Ward off
45. Make senseless
48. Beverage
50. Samuel's mentor

BOG	ARMS						NIKE					
IDE		GAOL					AMEN					
TEMERITY							SPED					
		LENT			EARNS							
PLEBE			LADLE									
AINO			TERN				CAP					
SKEWER			CABALA									
SER		RIDS			UTAS							
	GROPE				GREET							
FLEES			MARS									
ROTA		POLITICS										
ERIC			ATEN			LOP						
TACT		SEAS			KOA							

Solution of Saturday's Puzzle

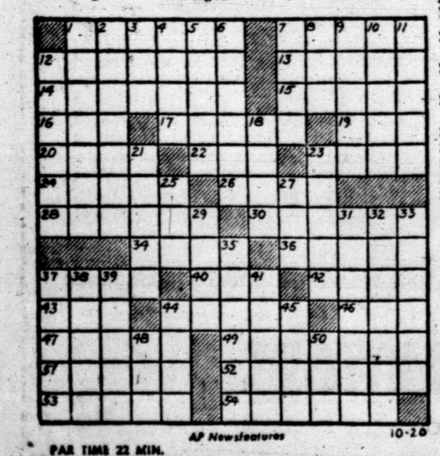

AP Newsfeatures 10-20

PAR TIME 22 MIN.

DENNIS THE MENACE

MISS YOUR PAPER?
DIAL
HI 3-5486

JOE PALOOKA

MARY WORTH

THE SAINT

KERRY DRAKE

LITTLE LULU

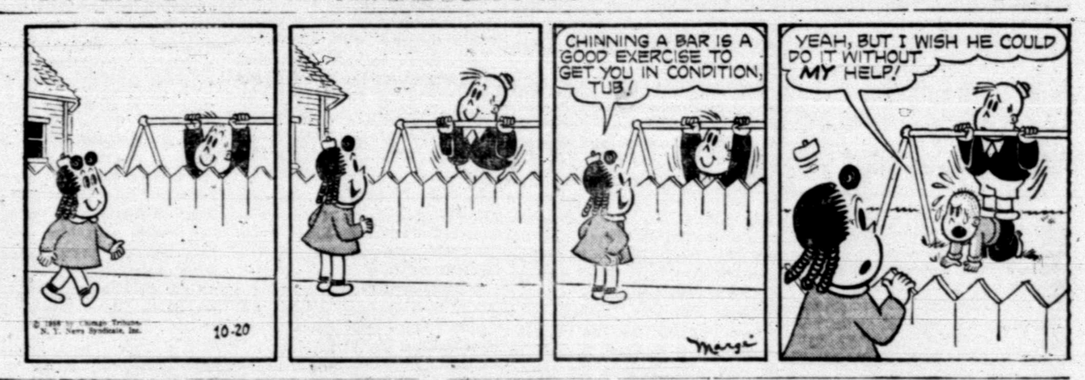

DIXIE DUGAN

FERDINAND

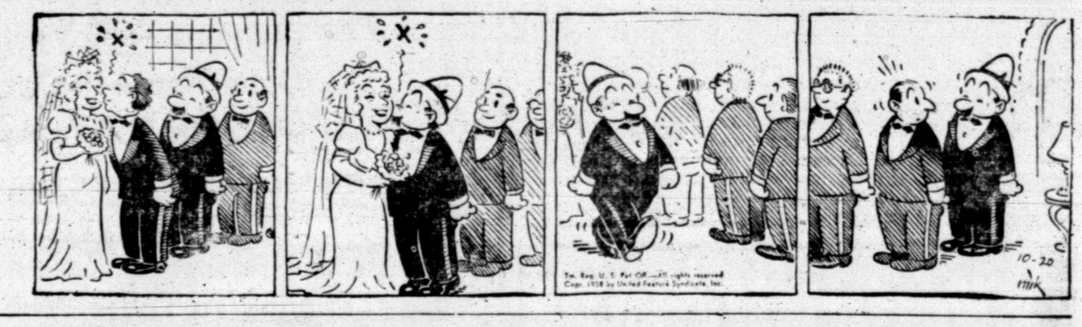

GRANDMA

REX MORGAN

SPORTS

BUCKIN' THE LINE

By BUCK FRANCIS
News Sports Editor

IT WAS GOOD TO see the Tigers bounce back in the manner they did in turning back Midland Friday night, 34-22, at Tiger Stadium.

It proved one thing: "the Tiger's aren't dead, yet."

Another pleasing note about Friday's game was the enthusiasm of the fans. It's true the fans had more to cheer about than in the past two games but the standing ovation the fans gave the Tigers as they came on the field before the start of the game was the most rousing reception we've seen a Tiger team receive.

This, coming on the heels of two straight defeats, the first time this has happened to a Tiger team in four years, left no doubt that the fans are going to stick right behind the Tigers all the way, win, lose or draw.

That's the way it should be.

Tigers Warmed Up Quickly

It didn't take the Tigers long to get warmed up Friday. Until Friday's game, the Tigers hadn't scored in the first quarter in their previous games this season.

But the Bengals broke this spell on their first scrimmage play of the game when Jimmy Allen streaked 57 yards to pay dirt.

And to further indicate that the Tigers meant business, the Black and Golders scored the next two times they had the ball to take a 20-0 lead.

The Tiger defense improved muchly over their past two performances. Although the Bulldogs scored three TD's, they actually only "earned" one of them. The first Midland score was set up by a Tiger fumble on their own 6 and the third TD was scored late in the game with the subs dominating the lineup.

Midland had a pretty sound ball club but she played without the services of two regulars, fullback Don Boyce and quarterback Jerry Hanson. The Tigers also had two regulars missing at the start but one, Dick Hayes, played sparingly after entering the game in the second quarter. The other Tiger regular who missed the game was end Bill Dubose who was sidelined because of scholastic difficulties.

Big Weekend For Locals

Four victories in five games last week by our local teams brought the season record to 21 victories, eight defeats and one tie for a 71 per cent.

The Junior High 8th graders are still unbeaten with five wins and a tie in six starts. The Blue Devil 7th graders have five wins and a defeat for the next best mark.

The Tigers and the Freshmen each are 4-2 on the season and the Tiger "B" team is 3-3.

Six schools on the Tiger schedule this season emerged victorious last week. Borger, which bowed to the Tigers in the season opener, continued on the winning trail with its 3rd straight District 3-AAAA victory, 24-6, over Plainview.

Other Tiger foes winning were Andrews, Big Spring, Levelland, Sweetwater and Lamesa.

Here's the way the Tiger foes fared last week in the order they appeared on the schedule: (Tiger opponents in capital letters):

BORGER 24, Plainview 6.
ANDREWS 36, Colorado City 0.
BIG SPRING 6, Austin EP 0.
LEVELLAND 30, Ysleta 14.
BRECKENRIDGE, open.
MIDLAND 22, Tigers 34.
COLORADO CITY 0, Andrews 36.
SWEETWATER 42, Graham 7.
LAMESA 34, Monahans 0.
LAKE VIEW 14, Odessa Ector 20.

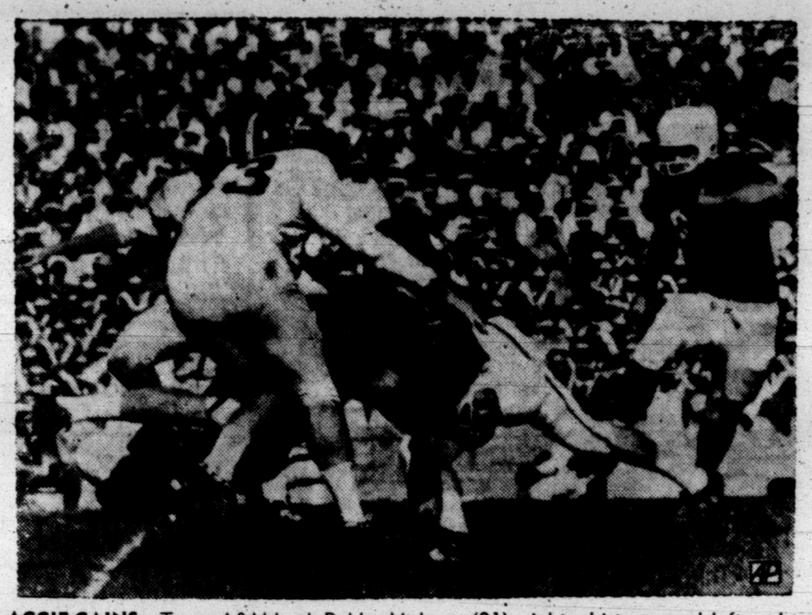

AGGIE GAINS—Texas A&M back Bubba McLean (21), right, skirts around left end to pick up nine yards and first down in this first quarter action of the game played at College Station, Tex., between Texas A&M and Texas Christian University. Two Aggies throw excellent blocks but TCU's Enis Hunter (43) and guard Roy Lee Lambo got in to make the tackle. Horned Frog fullback Merlin Priddy (33) is in left foreground. (AP Wirephoto)

Longhorn, Owl Tilt Is SWC Headliner

By HAROLD V. RATLIFF

Rice and Texas settle their football feud for another year Saturday in a game that could decide the undisputed lead in the Southwest Conference race.

If Rice, the defending champion, knocks over Texas it will reach the half-way mark with a 3-0 record and be technically in front of the field.

TCU, tied with Rice for the top, has an off week.

In other conference action Baylor, which, like Texas, has won its only start in the championship race, will take on Texas A&M at Waco, also in a night game.

The Aggies will be fighting to stay in the race. They lost their opening game last week to TCU 24-8 and must beat Baylor or be eliminated.

Texas licked Arkansas, the conference whipping boy, 24-6. It was Arkansas' fifth straight loss and its fourth straight conference defeat.

SMU, mortified over a 13-7 licking handed it by Rice last week, turns again to the intersectional wars. The Methodists, who have the next worst record to Arkansas, having won only one game in four tries, host Georgia Tech.

SMU might have been favored to beat Tech two weeks ago. Now the Methodists definitely will be underdogs. The Yellow Jackets last week played mighty Auburn to a 7-7 tie and appear on the way back from a poor start.

Arkansas can look with little relish on its assignment Saturday at Little Rock. The Razorbacks meet undefeated, untied Mississippi. Arkansas was the only team to beat Mississippi last season but chances appear pretty dim this time.

The Rice-Texas game, due to draw over 70,000 fans, is most important. Not only will it virtually eliminate one contender for the title but it will put the last undefeated, untied record in the conference on the line. Texas has won five straight games.

Baylor already is ahead of last season when it didn't win a single conference game but it needs a decision over the Aggies to really get into the championship race.

The Golden Bears were impressive last week in a 26-7 triumph over Texas Tech, looking better than at any time this season. They seem to be clicking at last.

The league's intersectional games this week also are in the crucial class. The season standing is eight victories against eight defeats in the warfare with outside teams with only four games to play.

Chicago Bears On The Move In NFL

By MIKE RATHET

The Chicago Bears are fighting mad.

Favored to win the Western Conference title in the National Football League, the Chicagoans today are in sole possession of second place, only a game behind first-place Baltimore.

The Bears advanced by defeating Los Angeles 31-10 Sunday, but it was owner-coach George Halas, involved in one of the brawls that periodically broke out, who probably instilled the "get tough" attitude.

With the Rams leading 7-0 in the first quarter, Chicago's Ed Brown hit Harlon Hill with a sideline pass and the Ram defenders likewise hit Hill, shoving him out of bounds with authority.

Halas charged down the sidelines, protesting Hill's roughing up. The Rams' Don Burroughs shoved Halas nearly off his pins. Bear guard Abe Gibron pushed Burroughs.

The entire Bear squad rose en masse, but a few words from Halas quieted the situation. Apparently the incident incited the Bears to retaliate with the football.

Baltimore, meanwhile, retained the division lead, trampling de-Cleveland defeated Pittsburgh 27-10 to remain at the head of the Eastern Conference.

In other games, Chicago's Cardinals downed New York 23-6, San Francisco edged Philadelphia 30-24, and Washington beat Green Bay 37-21.

Los Angeles (2-2) took its 7-0 lead on a 92-yard Billy Wade to Del Shofner pass, longest scoring aerial of the season. Rookie Erich Barnes tied it, blocking a field goal try and running 41 yards with the loose ball to score. Two TDs by Willie Galimore iced it for Chicago (3-1).

The Colts (4-0) won on the arm of Johnny Unitas, who pitched a touchdown to Jim Mutscheller in the fourth quarter. It was the 19th straight game in which Unitas had tossed a TD. In all, Unitas passed for more than 200 yards. The Lions (0-3-1) came within a touchdown of the Colts on Yale Lary's 71-yard punt return but wilted in the last period.

Cleveland (4-0) moved two games in front in the East on the running of Jimmy Brown and rookie Bob Mitchell.

National Football League
By The Associated Press

	W	L	T	Pct.	Pts.	OP
Cleveland	4	0	0	1.000	137	77
New York	2	2	0	.500	88	71
Chgo Cards	2	2	0	.500	95	88
Philadelphia	1	3	0	.250	68	102
Pittsburgh	1	3	0	.250	66	98
Western Conference						
Baltimore	4	0	0	1.000	143	84
Chgo Bears	3	1	0	.750	131	87
Los Angeles	2	2	0	.500	112	92
San Fran.	2	2	0	.500	62	105
Green Bay	0	3	1	.000	71	108
Detroit	0	3	1	.000	70	123

Sunday's Results

San Francisco 30, Philadelphia 24
Chicago Cards 23, New York 6
Baltimore 40, Detroit 1
Washington 37, Green Bay 21
Chicago Bears 31, Los Angeles 10
Cleveland 27, Pittsburgh 10

Sunday Oct. 26

Chicago Bears at San Francisco
Cleveland at Chicago Cards
Detroit at Los Angeles
Philadelphia at Green Bay
Pittsburgh at New York
Washington at Baltimore

Tulsa, NT In MVC Feature

By The Associated Press

The University of Houston Cougars, their bubble of a perfect season punctured by Oklahoma State, take this week off from competition while Tulsa and North Texas State start their quest for the Missouri Valley Conference championship.

The North Texas State Eagles will be the underdogs on their home field in Denton. Both the Eagles and Tulsa's Hurricane will go into the game with non-league records of four victories and one defeat. It's the conference opener for both teams.

Tulsa had little more than a workout Saturday in beating Drake 59-0.

North Texas State got touchdowns from fullback Bill Groce and halfback Abner Haynes in beating Brigham Young 12-6.

Cincinnati, which stopped the great runner Dick Bass and upset College of Pacific 12-6, will take on another toughie Saturday in once-beaten Oklahoma State at Cincinnati. Oklahoma State's 7-0 victory over unbeaten Houston was an upset.

Wichita will return to grid chores against strong Hardin-Simmons, only team to beat Tulsa this season, at Abilene, Tex., Saturday night.

Valley members Bradley and Drake, who aren't competing for the football title, will meet in Des Moines. Bradley defeated Evansville, Ind., College 18-15.

Cage Scores

National Basketball Assn.
By The Associated Press

Sunday Result

Syracuse 103, Detroit 94

Sunday Exhibition

Cincinnati 98, Boston 96

Saturday Exhibitions

New York 108, College All-Stars 83
Boston 125, Cincinnati 103

Cards Arrive In Tokyo

TOKYO (AP) — The barnstorming St. Louis Cardinals flew into Tokyo today and their cigar-smoking new manager, Solly Hemus, said:

We're going to win all 16 games during our Japan visit. We're going to be contenders for the 1959 National League pennant. My boys are going to hit at least 25 home runs in Japan."

"No one wants to lose even goodwill games," Hemus said. "We came to Japan to win every game we can."

The Cardinals hopped into Tokyo from Okinawa aboard a chartered Japan airliner "Cardinal Special."

They were given a rousing welcome by more than 1,500 fans, most of them flag-waving school children.

26 Horses Die In Stable Fire

UPPER MARLBORO, Md. (AP) —Fire raced through a large stable at Marlboro Race Track Sunday, trapping and killing at least 26 horses in their stalls. Two others were so badly burned they had to be shot.

About 27 other horses were injured.

Wind-whipped flames destroyed two barns and damaged two others at the half-mile track southeast of Washington.

Damage was estimated at more than $100,000.

Eight years ago 22 horses died at Marlboro in a fire which destroyed two barns.

Japan World Series Deadlocked At 3-3

TOKYO (AP) — The defending champion Nishitetsu Lions continued their spectacular comeback in the Japan baseball World Series today, defeating the Yomiuri Giants 2-0 to tie the series at three games apiece.

Also-Rans Stealing College Spotlight

By ED CORRIGAN
Associated Press Sports Writer

Half a dozen major conferences have important—if not critical—games this week.

Any or all of the six could produce winners that were poohpoohed in preseason ratings.

The Big Ten, Big Eight, Southeastern, Pacific Coast, Atlantic Coast and Southwest are in such a state of confusion that the coaches have to peer at the standings to believe their eyes.

Taking them in order:

Big Ten—Who would have given a plugged shilling for Northwestern's chances before the call to action? Answer: No one, including Northwestern.

The Wildcats were the sad sacks of the league last year, dropping their entire schedule. Now they've done a complete about-face and are one of the dozen or so remaining undefeated major teams in the country.

Last Saturday, they laid emphatic claim to championship consideration by walloping Michigan 55-24.

This Saturday, Northwestern meets Iowa, another title aspirant. The winner figures to fight it out with Ohio State for the title.

Big Eight—Who ever would have any doubts of the winner of the crown? It simply always is Oklahoma. The Sooners have wound up in front for the past 11 years. But this time around, they have proved human, losing to Texas a couple of weeks back.

Furthermore, Colorado, which usually winds up a discouraging second to the Sooners, has come up with a tough team this year—the only undefeated club in the league, in fact. The Buffs play Oklahoma Nov. 1.

This week, they play Nebraska while Oklahoma goes against Kansas State. Both, of course, are heavy favorites. The Buffs licked Iowa State 20-0, and the Sooners clubbed Kansas 43-0 Saturday.

Southeastern — Before the season, it was all Auburn. Now the Tigers have had their 17-game winning streak snapped and they are not even the favorites for the title any more.

Georgia Tech tied them Saturday 7-7.

The word now is Louisiana State, which has won five in a row, including a 32-7 decision over Kentucky Saturday.

Pacific Coast—Oregon appeared headed toward a second title in a row until the Ducks came acropper 6-0 at Washington State Saturday. California, relegated to an also-ran spot in September, upset Southern California 14-12 to take the lead and now has a showdown battle ahead with Oregon.

Atlantic Coast—North Carolina State, Duke, Maryland, North Carolina—the big boys. Forget 'em. Look, instead, to Clemson, sporting a 4-0 conference record and with victories over North Carolina and Maryland. The Tigers meet South Carolina in a traditional game Thursday.

Southwest—Before the season, they said Southern Methodist could take it. Southern Methodist's record currently is 1-3. Likewise, they said Texas Christian probably would be right up there. TCU has been shaky, although it turned back Texas A&M 24-8 while Rice was dropping SMU 13-7. Texas is the only undefeated team in the conference and figures to get past Baylor this week. The Longhorns could go all the way.

Up at the top of the heap, Army, No. 1 in the country, places its 4-0 record on the line Saturday against Pitt, in a game that well could decide the Eastern championship. The Cadets defeated Virginia 35-6 in their last outing and Pitt decisioned West Virginia 15-8.

Lamar Tech LSC Leader

By The Associated Press

Lamar Tech appears "in" with the Lone Star Conference football championship although the Cardinals still have three games to play.

Tech removed another strong contender last week when it bounced Sam Houston 20-7 to remain the only undefeated, untied team in the league.

The Cardinals have now gone through 15 games without defeat. Two of them were ties.

Lamar Tech plays Howard Payne at Brownwood Saturday in another conference melee. Howard Payne has won only one game all season.

Southwest Texas, which clipped Stephen F. Austin 29-13 to move into second place, a half game back of Tech, takes on independent Abilene Christian at San Marcos.

Texas A&I, Sam Houston and East Texas each has lost one conference game, with A&I and Sam Houston winning two and East Texas one. Saturday Sam Houston and East Texas get together at Commerce while A&I engages Stephen F. Austin at Kingsville.

Feather Printing
1907 - 25th Street
for all your printing needs
Phone 3-6331

Title Race Starts In District 3-3A Friday

District 3-AAA begins playing for keeps Friday with four of the five teams opening conference warfare.

Sweetwater, the defending champion, goes against Lamesa at Lamesa in the feature attraction. In another game, the Tigers host the Colorado City Wolves.

Lake View, the fifth team of the district, has an open date this week.

Lamesa built its hopes up last week of upsetting Sweetwater with a resounding 34-0 victory over Monahans. The win was the fourth for the Tornados against one defeat and one tie.

But the Tornadoes do not appear to be in the same class with Sweetwater who has racked up four wins in five starts including a triumph over Abilene, a Class 4A power.

The Tornadoes are pinning their hopes on a sound defense. Lamesa has the top defensive mark in the district, having yielded only 26 points in six games which is less than a TD per game.

Sweetwater warmed up for its conference debut with a 42-7 victory over hapless Graham Friday.

The Tigers will be heavy favorites to defeat Colorado City Friday but due to the heated rivalry that has existed between the two schools down through the years, Friday's game could prove rather interesting.

In their final pre-district tune-ups last week, the Tigers romped past Midland, 34-22, while Colorado City was bowing to Andrews, 36-0.

Rounding out the district activity last week, Lake View blew a 14-6 lead in the final quarter to Odessa Ector, 20-14.

Dick Hayes, Tiger halfback, scored twice against Midland to maintain his hold on the individual scoring lead with 50 points. Larry Marshall of Lamesa is a close second with 44 points and James Parker of Sweetwater is just a point back at 43.

Following is the District 3-AAA scoreboard:

DISTRICT 3-AAA STANDINGS
Full Season

TEAMS	W	L	T	Pct.	Pts.	Opp.
Sweetwater	4	1	0	.800	147	48
Lamesa	4	1	1	.750	122	26
SNYDER	4	2	0	.667	122	100
Lake Vie	3	3	0	.500	100	74
Colorado City	1	5	0	.167	84	157

Last Week's Results

SNYDER 34, Midland 22
Sweetwater 42, Graham 7
Lamesa 34, Monahans 0
Odessa Ector 20, Lake View 14
Andrews 36, Colorado City 0

This Week's Schedule:

Colorado City at SNYDER
Sweetwater at Lamesa
Lake View (open)

Leading scorers:

PLAYER, TEAM	TD	CONV	TP
Hayes, Snyder	8	1	50
Marshall, Lamesa	7	1	44
Parker, Sweetwater	6	4	43
Mixon, Lake View	6	1	38
Westmoreland, Lamesa	5	3	36
Scott, Sweetwater	5	0	30
Stanley, Snyder	4	1	26
Waren, Lake View	4	1	26
Bryant, Sweetwater	3	1	20
Reeves, Lamesa	3	0	18
Lambert, Sweetwater	3	0	18
Addison, Lamesa	3	0	18
Allen, Snyder	2	4	16
Mosley, Lake View	2	2	16
Fraley, Sweetwater	2	1	14
Gaither, Sweetwater	2	1	14
Weaver, Snyder	1	1	8
Fielder, Sweetwater	1	1	8
Dubose, Snyder	1	0	6
Watson, Snyder	1	0	6
Mahan, Snyder	1	0	6
Richardson, Colo. City	1	0	6
Womack, Colo. City	1	0	6
Wiggins, Lamesa	1	0	6
Daivs, Colo. City	1	0	6
Shimer, Colo. City	1	0	6
Meskel, Colo. City	1	0	6
Shoemaker, Colo. City	0	2	4
Brown, Snyder	0	1	2
Minton, Snyder	0	1	2
Keel, Lake View	0	1	2
Peterson, Lamesa	0	1	2

4A Swings Into Conference Play

By The Associated Press

The Class AAAA division of schoolboy football pushes pell-mell into the conference race this week with the two top-rated teams—Abilene and Highland Park—getting well-beaten outfits in their start toward district championships.

Abilene plays Big Spring in the beginning of the Dist. 2 title race. Highland Park engages Denton to open the Dist. 7 campaign.

Except that Abilene and Highland Park seem certain to meet again in the semi-finals, the Class AAAA race is a jumble. There are no standout teams in the southern bracket and there isn't an undefeated, untied outfit anywhere.

Tyler, Longview and Orange are unbeaten but have been tied. Tyler and Longview are in the same district so both can't be labeled favorites.

Orange may get its come-uppance this week although now favored to win its district title. Orange plays Port Arthur in the start of the Dist. 11 race.

Highland Park whipped Corpus Christi Miller, still one of the highest regarded teams of the south, 20-6 last week while Abilene was smashing Waco 36-0. Those results indicated that the Scots and Eagles again are the class of the field.

Texarkana invaded Port Arthur and went down in a resounding 38-8 defeat. Port Arthur is one of the powers of the south and was Class AAAA finalist last year.

As the campaign plunges full tilt into the conference race, these look like the probable district winners:

1—Ysleta, 2—Abilene, 3—Borger, 4-Wichita Falls, 5-Fort Worth Carter-Riverside, 6-Dallas Jefferson, 7-Highland Park, 8-Longview, 9-Houston Milby, 10-Houston Lamar, 11-Orange, 12-Pasadena, 13-Austin, 14-Corpus Christi Miller, 15-San Antonio Jefferson, 16-San Antonio Edgewood.

Thomas Jefferson of San Antonio may be the best team in the south. Jefferson has lost only to Abilene and holds triumphs over such worthies as Austin and San Angelo. The San Antonio team clubbed San Angelo 33-6 last week.

Top games this week include Lubbock at Borger to decide an undisputed leader in Dist. 3 and Orange at Port Arthur in the game that may well decide the Dist. 11 title.

Rookie BC Coaches Are Taking Lumps

PHOENIX, Ariz. (AP)—The Border Conference is proving a rugged training camp for rookie head football coaches.

The newcomers to the conference are Frank Kush of Arizona State at Tempe and Clark Jarnagin of West Texas.

As the season reached the halfway mark Saturday, Kush found himself with a season record of two victories and three defeats and in third place in Border standings.

Jarnagin has a record of no victories, five defeats and is in last place.

Both Kush and Jarnagin received another rude shock in weekend games. The 16-point favored Sun Devils made a couple of bad mistakes that were turned into San Jose State touchdowns. Then Arizona State missed a two-point conversion atempt and fell to the Spartans 21-20. That was the first victory in four games for San Jose.

West Texas couldn't stop quarterback Wesley Gideon and was crushed 35-7 by Trinity University.

The picture doesn't appear any brighter this Saturday. Arizona State will be the underdog in a game against Detroit. West Texas is expected to tumble again, this time to Mississippi Southern.

Hardin-Simmons, under the direction of Sammy Baugh, was a 24-0 victim of nationally ranked Mississippi.

Ed Doherty's Arizona club dropped a 33-13 contest to old rival New Mexico.

Texas Western and New Mexico A&M were idle.

Hardin-Simmons and Texas Western still share the conference lead with 1-0 marks. Western meets the New Mexico Aggies Saturday.

Hardin-Simmons plays Wichita of the Missouri Valley. Arizona tangles with Idaho.

HOCKEY SCORES

National Hockey League
By The Associated Press

Sunday Results

Montreal 5, New York 3
Detroit 3, Toronto 1
Boston 4, Chicago 1

Saturday Results

New York 2, Montreal 2 (tie)
Toronto 3, Boston 2
Detroit 3, Chicago 1

Monday Schedule

No games scheduled

SATURDAY'S GRID STARS

Saturday's Football Stars
By The Associated Press

Bob Anderson, Army — gained 124 yards and caught three passes for 34 yards in 35-6 victory over Virginia.

Richie Petibon, Tulane—sparked touchdown drives of 83 and 66 yards, scored both in 14-6 upset of Navy.

Ron Burton, Northwestern — scored three touchdowns, one on a pass, in 55-24 rout of Michigan.

John Esposito, Holy Cross — raced 80 yards with ball after blocked field goal attempt for margin which beat Dartmouth 14-8.

Monty Stickles, Notre Dame — scored touchdown on eight-yard pass and kicked field goal which beat Duke 9-7.

Billy Cannon, Louisiana State—scored two touchdowns in 32-7 triumph over Kentucky.

Kevin Furlong and Jeff Langston, Iowa — recovered key fumbles in 20-9 upset triumph over Wisconsin.

Member Texas Optometric Association
Drs. Blum and Nesbit
OPTOMETRISTS
1825 25th St.
Phone HI 3-3992

AWKWARD TIME FOR THE PHONE TO RING, we'll agree. But there's absolutely no sense having to run downstairs to answer. Modern living includes *conveniently located* extension telephones, upstairs and down. Black or choice of 9 decorator colors. One-time-only charge for color. To order yours, call the telephone business office.

End "One-Phone" Problems. Handy Additional Telephones Are Just $1.00 A Month
(plus tax and installation)

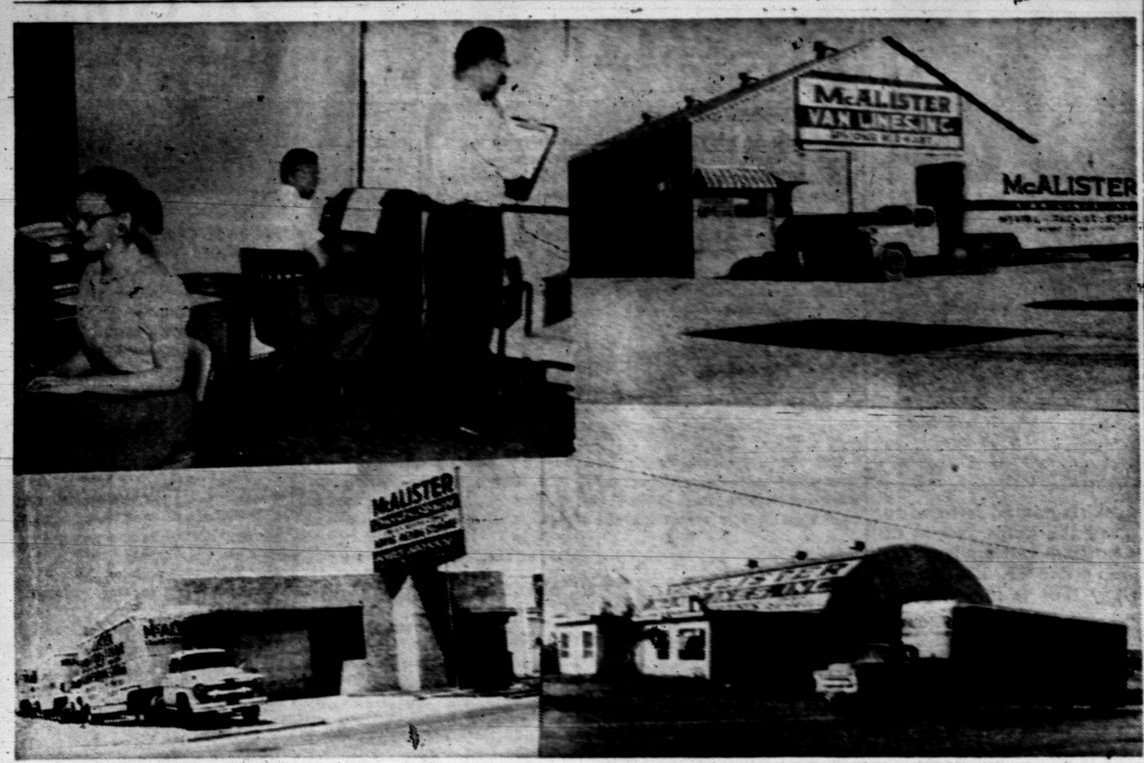

McALISTER VAN LINES—The three offices of McAlister Van Lines Inc., located in Snyder, Sweetwater and Colorado City are pictured above, with the headquarters' office staff in the upper left. Constant communications between the offices permits most efficient use of equipment and personnel to give the customer the maximum in "personalized service" at all times.

Personalized Service Is Featured

Personalized service to its customers is the basis of operation which has resulted in constant and rapid growth of McAlister Van Lines Inc.

And that personalized service is extended to each customer of the firm reguardless of how big or small the moving job to be done.

Although the firm has now grown to cover almost the entire state with its operations and the entire nation with its services, the personalized service is maintained through the management's constant contact with all employes and with each customer.

The family owned corporation is headed by O. A. McAlister, president; Bob McAlister, vice president; and another son, Theodore McAlister, secretary-treasurer.

O. A. McAlister actively heads the firm's San Antonio branch, the Talley Transfer and Storage Co., and now lives in San Antonio.

Bob McAlister, until August of this year manager of the Sweetwater branch of the firm, has now moved back to Snyder and manages the Snyder, Sweetwater and Colorado City branches.

"Some member of the family, or a trained and interested employe is in charge of each move to see that the customer gets the very best moving, packing, or storage service possible," Bob McAlister said.

One of the things which aids in giving personalized service over the wide areas covered by the moving vans of the firm is a messages can be relayed from one office to the other without any delay.

"By keeping in contact with each office the equipment can be put to the most advantageous use, and loss of time is cut to a minimum," he said.

By efficiency of operation, the firm's employes can afford to spend the extra time necessary with each move to give the customer just a little better service and more for his money than he would normally expect, or would normally get, he added.

Assisting Bob McAlister in the Snyder office as assistant manager is T. E. Balock, an experienced member of the firm, and Mrs. Juanita Fraquhar, bookkeeper. Id- teletype service through which is Allen is manager in Sweetwater, and Jeral Beard is manager and Mrs. Stella West, assistant manager, in Colorado City.

At each location the firm has complete storage facilities, and in the near future pallat storage methods are to be installed so that more household goods may be stored, and so that moving merchandise into and out of storage will be greatly eased and speeded.

"When we get the new method into operation, each move to and from the warehouse will take only a fraction of the present time, and here again, the savings can be passed on to our customers in the form of both cash savings and better services," McAlister said.

COMPLETE SERVICE, both the kind that is regularly offered at service stations and light mechanic service, are offered at Ferrell's Onyx Service Station, located on the Lamesa highway next door to the Trail Drive-In Theater. (Lee Watson photograph)

Ferrell Onyx Station Popular Spot

Popular as a one-stop service point for industrial firms and many Snyder residents is Ferrell's Onyx Service Station, which is located on the Lamesa highway about a mile west of Snyder.

The station is operated by O. L. (Pee Wee) Ferrell, a man who grew up in the service station business. His father operated a station for many years, and Ferrel and a brother operated one in Borger before Ferrell moved here about eight years ago.

Since that time, Ferrell has operated the local station.

Ferrell's business is more than just a service station. In addition to regular features of a station, such as gasolines and oils, wash and grease, and flat fixing, Ferrell does light mechanical service, including radiator service, tune-ups, and generator service.

While the station is open from 7 a.m. to 9 p.m. seven days a week, Ferrell is available at nights for those needing special service during those hours.

The day number at the station is HI3-9180, and the after-hours number is HI3-6931. Ferrell invites residents to call the station for free pickup and delivery service on wash and grease. Wash and grease, incidentally, is $3.50 at the station.

Onyx gasoline at the station is sold at the low price of 27.9 cents for regular and 30.9 for Ethyl. The station also has diesel fuel and kerosene. It has all major brands of oil.

The complete line of accessories at the Ferrell station includes sales and adjustment on Goodyear tires and tubes.

The station has Champion batteries and Champion and AC plugs. It now has a special price of $13.95 on a three-year Champion battery.

This is the time of year for motorists to be adding anti-freeze, and Ferrell has both Prestone and Zerex.

Ferrell and his employe, Calvin Davis, offer complete service to fit the customer's needs.

Four Persons Killed In Head-On Collision

VAN ALSTYNE, Tex. (AP)—Four persons were killed and two critically injured in a head-on collision near this North Texas town yesterday.

Dead were Mrs. Elouise Watson, 43, of Irving, Tex.; Mrs. Rilla Wilkinson, 47, of Dallas; her mother, daughter, Ruth Wilkinson, 7.

Jesse Wilkinson, 52, husband of the Dallas woman, and Thomas Watson, 17, son of the Irving woman, both were in critical condition in Sherman, Tex.

Highway Patrolman B. F. Wade said he was at loss to explain the accident. He said the two cars met about midway in a mile-long stretch of U.S. 75.

Two Young Sailors Cut Voyage Short

OJAI, Calif. (AP) — Two boys who set sail for Tahiti in a home-made boat are back home today. A Navy PT boat intercepted them 17 miles at sea.

Herbert G. Dorsey and Dominick Suniga, both 16, built the 15-footer, stocked it with provisions and left on the cruise Saturday with their parents' blessings.

Then Mrs. Suniga changed her mind. She telephoned police, who put the Coast Guard on the trail. The boys turned around voluntarily when they learned Mrs. Suniga was worried.

Young Dorsey was returned home from Hawaii three months ago after stowing away on a liner.

More Polio Reported

DETROIT (AP) — Three new polio cases were reported in Detroit over the weekend, boosting the city's total this year to 595, with 19 deaths.

Two Americans Are Convicted In Tokyo

TOKYO (AP) — The Tokyo District Court today convicted two Americans of violating Japanese customs laws. They drew a suspended three-month jail sentence and fines of 50,000 yen ($138.89).

The defendants were Donald Green, 23, Baltimore, Md., and Stanley F. Hanlon, 21, Middle Island, N.Y.

They were charged with ilegally shipping $6,460 worth of Japanese textiles to Korea through the tax-free U.S. Army post office last April and May.

Quadruplets Born To Richmond Couple

RICHMOND, Va. (AP) — Quadruplets were born early today to the wife of a Richmond city employe. The hospital reported the children—two boys and two girls — are all alive and apparently well.

They were born to Mrs. Edward G. Englehart of nearby Sandston, in Johnston-Willis Hospital. The Engleharts have six other children, all girls.

The hospital said the first child, a girl, was born at 5:05 a.m. A boy was born at 5:15 a.m., the other girl at 5:25 and the other boy at 5:30 a.m.

Englehart works for the Richmond Department of Public Works.

Runaway Automobile Starts Forest Fire

SHERIDAN, Wyo. (AP)—Verne McKim, 27, was thrown from his car when it overturned on Highway 14 Sunday. The car plunged 325 feet down a hillside, burst into flames and started a forest fire.

McKim, seriously injured, lay helpless as the fire swept toward him.

Report Says U. S. Should Take Lead

WASHINGTON (AP)—The United States should take the lead in creation of an international body to supervise exploration of space, a congressional report says.

"A move now by the free nations to create this international space organization might prove to be the best approach in saving the world from a military race to dominate space," said a staff report of the House Astronautics and Space Committee.

The Soviet Union should be given a genuine invitation to join in, the report said, but "if the offer is not accepted the free world must still move ahead to create the partnership." The Soviet Union eventually would be forced to take note of the proposed agency, the report added.

It said the country's new civilian space agency, the National Aeronautics and Space Administration, could take a number of steps along this line even before an international agency is created.

Among these the report suggested permanent liaison facilities to assist cooperative efforts among nations, a catalogue of space projects and scientific talent, exchange of scientific personnel among nations, and expansion of scientific training facilities.

Foreign scientists and nations are now willing to work with this country, the report said, but this disposition might be lessened if too much of the information is kept secret.

United States insistence on watertight security in scientific matters, some of which may be only remotely concerned with the national military interest, has become an object of wide criticism. This criticism is nowhere stronger than among our allies," the report said.

Bus Employes To Continue Their Strike

By The Associated Press

Striking employes of Continental Bus Systems, Inc., voted in Houston and Dallas Sunday to remain off their jobs until acceptable contract agrements are reached.

About 200 Dallas and Fort Worth employes of the company agreed at a Dallas meeting to ignore a company ultimatum to return to their jobs Monday.

The company had notified strikers to return to work with a cut in salary or be fired. It said the cut was necessary because of company financial losses during the walkout.

J. W. Connally of Washington, general executive of the Amalgamated Assn. of Street, Railway and Motor Coach Employes, said after the Dallas meeting the consensus of the strikers was they will not return to work until they win what they call a reasonable settlement.

The workers have been out 110 days in support of demands for disability and retirement plans, increased wages and better working conditions.

At Houston, Charles Hunter, business agent of Local 1142, said after a meeting: "We're all sold on not going back until we get a reasonable setelement of this issue."

QUALITY
WATCHES
DIAMONDS
POTTERY
CHINA
SILVER
Williams Jewelry
2517 Ave. S-Ph. HI 3-3962

For Courteous & Reliable
Real Estate
SERVICE
Call Or See
Jack & Jack Realty
1921 26th Ph. HI 3-3452
"Member Snyder Real Estate Board"

WE GIVE BUCCANEER STAMPS
Double on Wednesday With $2.50 Purchase or More!
Hot Barbecue
Daily
Home Made Chili
PICK & PAY STORE
411 East Hwy. Dial HI 3-3601

Armstrong Floor Covering
• Linoleum
Products
• Vinyl Tile
• Asphalt Tile
• Wax
BALDWIN
FLOOR CO.
East Hwy. At Traffic Circle
Phone HI 3-9703

Buy Your
Appliances Now!
Pay Later!
No Monthly Payments Until February 1st
Montgomery Ward & Co.
1923 25th Dial HI 3-3566

Quality Work-Service
CLEANING
• Laundry Service • Tailoring
• Woolen & Fur Cold Storage
• Re-Weaving • Dyeing
• Factory Hat Blocking
• Alterations
• Drive-In Window
S&H Green Stamps
Highland Park Cleaners
Big Spring Hgy. Ph. HI 3-7261

SCHOOL SUPPLIES!
Zipper Notebooks
(Guaranteed 5 Years)
Esterbrook Pens, Sheaffer
Cartridge Pens
Portable Typewriters
BUD'S
Office Supply
1824 26th Dial HI 3-4252

FOR BACK TO SCHOOL
Sweaters, Skirts, Corordinate Sportswear, Blouses, Etc.
A Complete Selection Of Sewing Needs
NEEDLECRAFT SHOP
East Side of Square Phone HI 3-3961

COMPLETE LINE HALLMARK CARDS
Party Napkins, Bridge Cards, Tallys, Montags.
Complete Line Stationary. Monograming On All Paper Goods!
BENNETT OFFICE SUPPLY
1907 25th St. Phone HI 3-7202

HIGH FIDELITY
Long Playing Records
Holt Music Co.
Big Spring Highway
Phone HI 3-5932

TV REPAIR SERVICE
Authorized Dealer For RCA Victor Telivision, Hi-Fi's & Radios
MIXON TIRE & SUPPLY
1819 - 25th St. Phone HI 3-3411

BOOKS—PARTY FAVORS—GIFTS
RENTAL LIBRARY
BOOK NOOK AND GIFT SHOP
3004 Ave. T VIRGINIA SCHIEBEL Phone HI 3-4177

GULF
Gulf Oil Products
Butane — Propane
Herman Doak
Distributor
1603 29th St. Dial 3-3832

CENTRAL TIRE SERVICE
Gates Tires & Tubes
Wheel Alignment and Brake Service
1931 25th St. Phone HI 3-3841

ONYX PRODUCTS
• Gasoline • Diesel • Oils • Greases
SNYDER OIL COMPANY
A. K. "Smitty" Smith—Owner
2013 Ave. S Phone HI 3-5303

Have Your Suits
TAILORED To MEASURE
For Perfect Fit!
ROGERS
MEN'S WEAR
West Side of Square

MARTIN'S JEWELRY
DIAMONDS COSTUME JEWELRY
SILVERWARE WATCHES
WATCH REPAIRING WATCH REPAIRING
Dial HI 3-4121 1820 26th St.

LITTLE MEXICO CAFE
"Specializing In Mexican Food"
2401 Ave. R Phone HI 3-9192
We Cater To Parties And We Fill Orders To Be Taken To Your Home

FARM BUILDINGS
Quonset Style
And Pole Type BUILDINGS!
Built To Your Needs
Engineering Approved
Call or See
For Further Information
BURCHETT'S IRON WORKS
Lubbock Hwy. Ph. HI 3-6832

....We like to be on speaking terms with our neighbors!
When your TV or radio set needs service, you can bank on us to do an honest, thorough job . . . on any make of set.
We use and recommend RCA
So neighbor, please call us . . . your local independent service-dealer.
BUTLER'S
M&M RADIO
TV—ELECTRIC
1910 - 27th Street

Everything For The Builder
LUMBER
ROOFING
TOOLS
LINOLEUM
Terrell BUILDERS SUPPLY

Lamb Insurance Agency
East Highway At Avenue H
PROFESSIONAL MEN AND WOMEN
Do you have the proper liability protection and malpractice coverage? If you are in Accountant, an Attorney, a Barber, a Dentist, a Mortician, a Pharmacist, a Physician—or in any Professional business, you NEED this coverage with a reliable American company, licensed in ALL STATES.
SEE US TODAY!
CALL LAMB INSURANCE AGENCY
Guy L. Sullivan Residence Phone HI 3-5600
Bill Byers Residence Phone HI 3-3998
Office Phone HI 3-5456

SNYDER RADIATOR SERVICE
Cleaning Repairing Recoring
Frank D. Stephenson
"The Radiator Man"
1105 Ave. T Phone HI 3-4131

McALISTER
VAN LINES, INC.
DIAL HI 3-6337

SNYDER TAILORING COMPANY
FEATURING — "ODORLESS DRY CLEANING"
New modern cotton & silk finishing unit. Rips, snaps and minor repairs made. We Give Buccaneer Stamps!
2615 AVE. S "PICKUP & DELIVERY" PH. HI 3-3491

PICK UP & DELIVERY
CALL 3-3321
FOR EXPERT CLEANING—USING THE ODORLESS CLEANING METHOD
"ALL WORK GUARANTEED"
FOR THE BEST IN DRY CLEANING
Zenith CLEANERS
603 East Highway Phone HI 3-3321

PRESCRIPTION SPECIALISTS
Competent Registered Pharmacist
To Serve You
SNYDER DRUGS
No. 1 West Side of Sq. Phone HI 3-3451
No. 2 Big Spring Hwy. Phone HI 3-9333

Junior Editors Quiz on SCIENCE

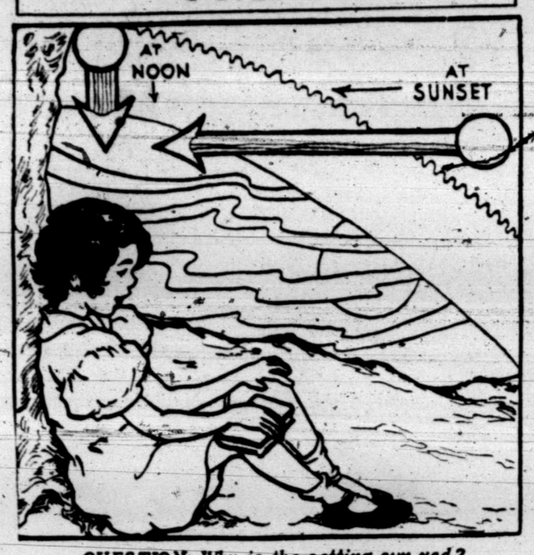

QUESTION: Why is the setting sun red?

* * *

ANSWER: Because the sun is a fiery ball of solid heat, it is really sending out all the colors of the rainbow, called the spectrum, which when mixed together make a pure white light.

But the individual colors, like sounds, have various wave lengths. Cool colors in the spectrum, like blue and green, have short wave lengths, and don't penetrate far. Reds and yellows, on the other hand, have long-wave lengths and travel a long, straight course to reach us.

At noon the sun's rays blaze down together and make that flaming body appear white. As the sun sets, its light is bent more and more by the earth's atmosphere. The short blue and green waves are lost in the shuffle, but the long red and yellow waves come right on through. Dust and tiny water particles may make the setting sun appear to be a deeper red.

* * *

FOR YOU TO DO: Note the color of the sun at noon and at sunset on the next clear day, and color this picture in the proper shades to match "your" sun.

* * *

(Dale Huffman, Winchester, Ind. wins $10 for this question. Send yours in on a postcard addressed to Violet Moore Higgins, AP Newsfeatures, in care of this newspaper. Tomorrow: Has there ever been a mutiny in the United States Navy?) 10-20

TELEVISION LOG

MONDAY PROGRAMS

KMID-TV Channel 2 – Midland

4:00—Comedy Time
4:30—2 Gun Playhouse
5:30—Cartoon Clubhouse
5:45—NBC News
6:00—Spts., News, Wthr.
6:30—Shirley Temple
7:30—Wells Fargo
8:00—"21" Quiz
8:30—Top Plays of '58
9:00—Suspicion
10:00—News, Spts., Wthr.
10:20—Walgreen Playhouse
12:00—Sign Off

TUESDAY

7:00—Today
9:00—Dough-Re-Mi
9:30—Treasure Hunt
10:00—The Price Is Right
10:30—Truth or Consequence
11:00—Tic Tac Dough
11:30—It Could Be You
12:00—News & Weather
12:15—Paris Precinct
12:45—Matinee Show Case
2:00—Matinee Theatre
3:00—Queen for a Day
3:45—Modern Romances
4:00—Comedy Time
4:15—2 Gun Playhouse
5:30—Cartoon Clubhouse
5:45—News
6:00—Spts. News, Wthr.
6:30—Susie
7:00—Goble-Fisher Show
8:00—Meet McGraw
8:30—Harbor Command
9:00—The Californians
9:30—Stage 7
10:00—News, Spts. Wthr.
10:20—Top Tunes & Talent
11:20—Sign Off

KCBD-TV Channel 11 – Lubbock

5:30—Hospitality Time
6:00—News
6:10—Weather
6:15—Here's Howell
6:30—Haggis Baggis
9:00—Restless Gun
7:30—Wells Fargo
8:00—Peter Gunn
8:30—Sheriff of Cochise
9:00—Suspicion
10:00—Celebrity Playhouse
10:30—News
10:40—Weather
10:45—Sports

TUESDAY

10:50—Movie
7:00—Today
9:00—Dough-Re-Mi
9:30—Treasure Hunt
10:00—The Price Is Right
10:30—Concentration
11:00—Tic Tac Dough
11:30—It Could Be You
12:00—Roy Rogers
1:00—Truth - Consequences
1:30—Haggis Baggis
2:00—Today is Ours
2:30—From these Roots
3:00—Queen for a Day
3:30—County Fair
4:00—Channel 11 Matinee
5:15—Hospitality Time
5:30—Trouble with Father
6:00—News, Wthr. Spts
6:15—Here's Howell
6:30—Dragnet
7:00—Gobel-Fisher Show
8:00—Theatre
8:30—Cheyenne
9:30—Bob Cummings
10:00—Real McCoys
10:30—News, Wthr., Spts.

CHANNEL 4-12-13

Station Programs Same—Except Where Channel Number Shown

4:00—TV Hour of Stars
5:00—Looney Tunes
5:30—Woody Wood Pecker
6:00—13—News, Wthr., Fes
12—News, Wthr., Fes
4—Cowden Farm Ed.
6:15—Doug Edwards
6:30—Name That Tune
7:00—The Texan
7:30—13—Father Knows B.
7:30—12—Pattie Page
4—Pat Boone Show
8:00—Danny Thomas Show
8:30—Ann Southern Show
9:00—13—Desilu Playhouse
12—Mike Hammer
4—Desilu Playhouse
10:00—13—Anybody Can Play
12—Anybody Can Play
10:15—13—Anybody Can Play
12—Anybody Can Play
10:30—13—News
12—News
4—Movie
11:00—Movie
11:30—Sign Off
12:30—Sign Off

TUESDAY

7:30—Sign On
7:55—News
8:00—Capt., Kangaroo
8:45—Network News
8:55—Local News
9:00—For Love or Money
9:30—Play Your Hunch
10:00—Godfrey Time
10:30—Top Dollar
11:00—Love of Life
11:15—Love Of Life
11:30—Search. Tomorrow
11:45—Home Fair
12:15—News
12:25—News
12:30—The World Turns
1:00—Jimmy Dean
1:30—Houseparty
2:00—The Big Payoff
2:30—Verdict Is Yours
3:00—Brighter Day
3:15—Secret Storm
3:30—Edge Of Night
4:00—Hair Dresser
4:15—TV Hour of Stars
5:15—Looney Tunes
5:30—13—Superman
12—Superman
4—Sugar 'N' Spice
5:55—4—Local News
6:00—13—News, Wthr., Fes
6:15—Doug Edwards
6:30—13—Pattie Page
12—Honeymooners
4—Mike Hammer
7:00—13—Zorro
12—The Lawman
4—Zorro
7:30—To Tell the Truth
8:00—13—Arthur Godfrey
12—Wrestling
4—Arthur Godfrey
8:30—13—Mike Hammer
12—Wrestling
4—T. B. A.
9:00—Garry Moore Show
10:00—13—Red Skelton
12—Red Skelton
4—News & Wthr.
10:15—4—Movie
10:30—13—N W F Sect.
12—N W F Sect.
4—Movie
4—Movie
11:30—4—Sign Off
12:30—Sign Off

ADMIT ONE

A ticket to many hours of entertainment and information!

Redeem Anytime From 6 a.m. to 11:00 p.m.

DIAL KSNY 1450

Radio Snyder

Local News Daily

8:05 a.m.—12:30 noon News—6:15 p.m.

MUTUAL NETWORK MUSIC AT ITS BEST

31 Newcasts Every Day

Your Wife's Companion 17 Hours A Day!

Broadcasting Complete Football Schedules

Of Snyder Tigers and Southwest Conference

Farm Bill Due To Cut Cotton Price

HOUSTON (AP) — Anderson, Clayton & Co. officials predict a sharp drop in domestic cotton prices next year as a result of provisions of the new farm bill.

Lamar Fleming Jr., board chairman, and Harmon Whittington, president, told stockholders in their annual report the price drop will be among "troubles and uncertainties" they foresee.

The officials termed the bill a compromise and said it did not satisfy either the "champions of high prices or those of free production and free price."

Cotton growers are permitted by the bill to choose between continued sharp acreage restrictions with high parity prices or increased acreage with lower parity prices.

Fleming and Whittington said the prevalent belief is that most growers will elect to increase their acreage allotments and production at a lower parity.

"This gives rise to apprehension of overproduction in 1959, aggravating the problems of surplus and government costs," the report said.

The bill, they said, is "clearly a turn toward freer production and free price, more competitive with prices of alternative materials and also toward less cost to taxpayers and consumers."

The report said the price drop will stem from "reluctance of mill owners, processors and distributors to carry cotton or goods over the precipice."

It said the new farm bill will give growers the opportunity to test "whether a larger scale of operation, efficiently handled, can prosper at prices more competitive with alternative materials and foreign-grown cotton."

Anderson Clayton's net sales and revenue for the year ending July 31 were said in the report to have dropped to $791,944,918 from $894,408,001 the previous year.

BenJack Out Of Reach, But Vows Return

DALLAS (AP)—BenJack Cage, convicted embezzler, is in Brazil and no one can make him leave. But the one-time boy wonder of the Texas insurance business says he'll come back to face a 10-year prison term and four other indictments.

Cage said in a telephone interview yesterday, "I have no plans not to return. I expect to be back in Texas in two or three weeks."

The former head of the defunct ICT Insurance Co. empire laughed when asked if he intended to use his permanent residence permit to avoid further punishment or prosecution.

Richard Butrick, American consul general at Sao Paulo, where Cage is staying, confirmed a story saying Cage's status put him out of reach of Texas officials.

Butrick said Cage may remain in Brazil the rest of his life. Culver Gidden, in charge of citizenship affairs at the Sao Paulo consulate, said Cage cannot be forced to return to the United States.

Cage first went to Brazil after the collapse of the multi-million dollar empire embracing 74 corporations over which he reigned. He said he was in Brazil on business.

After being indicted in Texas, Cage went to Mexico City and met Dallas officials. After three days Texas.

He invoked the Fifth Amendment before Texas investigating committees and did not take the stand at his own trial.

He was convicted of embezzling $100,000 in an involved deal from the insurance empire and sentenced to 10 years. The conviction was upheld in appeal, but Cage has been free on bond while the court considered a motion for rehearing.

Cage also has been indicted on two other embezzlement charges and faces two indictments accusing him of bribing former State Insurance Commissioners Byron Saunders and Garland Smith.

Big Offshore Drilling Firm Is Purchased

DALLAS (AP) — Purchase of control of one of the largest and oldest offshore drilling concerns was announced Saturday by Gerald Mann, president of Murmanill Corp. of Dallas.

The company purchased is the C. G. Glasscock - Tidelands Oil Co. of Corpus Christi, pioneers in deep water drilling.

Murmanill has diverstified interests.

The Glasscock Co. operates 14 rigs, most of which are barbe-mounted.

Its largest rig is operated from a platform that has an overall length of 260 feet, widely known in the oil industry as "Mr. Gus No. 2." It is the largest offshore drilling rig built to date and has successfully completed wells many miles from shore in water as deep as 138 feet.

Attached to this rig's platform is a heliport capable of handling the largest commercial helicopters built.

Glasscock rigs have performed work on a contract basis for 25 oil companies, including most of the largest producing companies.

"We expect offshore drilling to continue to increase in volume, and we are sure that the Glasscock organization will remain in the forefront in this field so important to the oil business," Mann said. "Up to now more than a billion dollars has been spent in the development of offshore leases, and much more will be expended."

The present management of Glasscock will continue to operate the organization.

Amount involved in the purchase, though not disclosed, was described as substantial.

Clairemont Soldier Is Taking Course

Pvt. Joe S. Flores of Clairemont is attending an eight-week administration course at Fort Chaffee, Ark.

In the course, Flores is receiving training in typing, filing and Army clerical procedures.

The son of Mr. and Mrs. Santana Flores of Clairemont, he entered the Army last March and completed basic training at Fort Chaffee. Now 19, he is a graduate of Jayton High School.

Acetylene Gas Gains

AUSTIN (AP)—One of Texas' newest industries is also becoming one of the most important, the University of Texas' Bureau of Business Research said today in a special report on acetylene gas.

The gas was once used primarily as a fuel for high temperature cutting and welding torches but since World War II has become a widely-used chemical "intermediate" in the manufacture of plastics, syntheic rubbers and synthetic fibers.

The acetylene production for making chemicals alone is about 500 million pounds annually, the report said. An additional 150 million pounds per year is still used for cutting and welding purposes.

Mishap Is Fatal

HOUSTON (AP)—Mrs. Ganese Swafford was killed Friday night when a car swerved and hit a tree.

Rates On Snyder Daily News Classified Word Ads:

One day	.05 Per Word
Three days	.12 Per Word
Six days	.18 Per Word
Each day following 15 word minimum rate per insertion	.01 increase

EARNED RATES

Space ads	85c per inch
Three days	85c per inch
Six days	80c per inch

MONTHLY EARNED RATES

For 15 words at 25 issues per month—Total	$5.70
Capitals and type large than agate at double.	

WORD AD DEADLINE

Weekdays	5 p.m.
For Sundays	11:30 Saturday

RULES

The publishers reserve the right to correctly classify all advertising; to edit any copy deemed objectionable for any reason, and reserve the right to accept advertising only on a cash in advance basis. Some ads are charged to phone owners purely as an accomodation and payment is due immediately upon publication. Some types of ads are not charged under any circumstances but must be strictly cash in advance.

SERVICE BUSINESS

Who Sell What & Where Is He?

BUTANE

Call Scurry Butane Company HI 3-5721 for prompt gas delivery Sales & Services, domestic & commercial appliances.

FURNITURE

Frigidaire refrigerators, washers, Sylvania Television. Also large selection of quality furniture at King & Brown.

We buy and sell used furniture. Barrow Furniture Co. Phone HI 3-4951.

ANNOUNCEMENTS A

LOST AND FOUND A-4

LOST: Large sealpoint Siamese male cat child's pet. Reward. Phone HI 3-[illegible] or HI 3-5456.

STRAYED or stolen: Two Dirco hogs, weight about 175 lbs. one bobtail, seven miles North of town. Reward. Bruce Evans. Snyder Thurck and Tractor Co.

LOST, STRAYED or stolen one male boxer dog, fawn color, black mask face. Name—Butch. Reward. Dial HI 3-5468 days and HI 3-3196 nights.

PERSONAL A-5

EXCELLENT efficient and economical, that's Blue Lustre carpet and upholstery cleaner. Barrow Furniture.

AUTOMOBILES B

AUTOS FOR SALE B-1

FOR SALE: '54 Chevrolet. Power Glide. Phone HI 3-3235 after 5 p.m.

FOR SALE: '51 Oldsmobile, 48,000 actual mileage. Call HI 3-5150.

AUTOMOBILES B

TRUCKS FOR SALE B-2

GOOD USED ¾ ton 1941 GMC pickup. In good shape. See at Key Bros. Implement.

1956 Ford Pickup ½ ton, radio and heater, custom cab. Price $900.00. See at 2912 Ave. U. Call HI 3-7844.

FOR SALE—TRADE B-10

WILL TRADE equity in 1958 Dodge for used pickup. Call HI 3-5227 after 5 p.m.

BUSINESS SERVICES D

EXTERMINATORS D-5

HOME EXTERMINATORS, all types pest control. Free inspection and estimates. Phone HI 3-9688. 2904 Avenue M.

HOME CLEANERS D-8

LACY'S cleaning and pest control service. Rugs, carpets, and furniture cleaning. Phone HI 3-4271.

PAINTING-PAPER D-11

Call C. R. Agee HI 3-4355 or HI 3-5122 for painting, paperhanging, texioning. Free estimates, courteous service. All work guaranteed.

Painting, paper hanging, texioning, all work guaranteed. Free estimates. Call G. I. Petty. Phone HI 3-9058.

MISCELLANEOUS D-26

STORM CELLARS: Any kind of new or repair work. No down payment. Three year terms. Phone HI 3-4975.

CADDELL'S WASHING MACHINE REPAIR. Pick-up and delivery wringer type and automatic. 2508 Ave. L. Phone HI 3-3333.

CALL O. C. FLOYD for free estimates on concrete or tile work. Dial HI 3-7224.

CESSPOOL SEPTIC tank. Pierce Moffett. 2150 O'Neal Street. Snyder, Texas. Dial HI 3-7179 or HI 3-5684.

YARDS PLOWED: $3.00 hour minimum. Barn yard fertilizer, 6.00 pickup load. Phone HI 3-3732 or HI 3-6670.

FACTORY authorized sales and service for Electrolux. Call M. M. Mapes, HI 3-4722.

EMPLOYMENT E

HELP WANTED MALE E-1

EXPERIENCED GROCERMAN wanted. Apply B & B Parkway 22. 520 East Hwy.

HELP WANTED FEMALE E-2

Carhops wanted at the Sweet Shop for the day and night shift. Apply in person. 2505 Ave. G.

SALESWOMAN if you are looking for a position with excellent income for full or part time work. Write E. L. Doss, P. O. Box 1416, Lubbock, Texas.

WANTED Elderly lady to live in home and care for two children. Room and board furnished. Dial HI 3-9164 betwen 11 a.m. and 1 p.m. or 7 p.m. to 11 p.m.

Stenographer needed, age 21-35. Must be qualified to take dictation and perform general secretarial duties. Please reply to Box H—5, Snyder Daily News.

Reserve valuable Territory now for Avon Cosmetics Christmas business. Average to $10 day. Earnings begin at once. Write District Manager 1515 B Sycamore, Big Spring, Texas.

HELP WANTED MISC. E-3

Cooks wanted. Apply in person. Good salary, good working conditions. Starr's Drive-In.

POSITION WANTED, F E-6

YOUNG LADY desires position as receptionist, typist, bookkeeper or general office work. Phone HI 3-7983.

Young widow with two children wants work as telephone receptionist, front lady, cashier, or saleslady. Five years experience in self service markets. Can furnish local references. Call HI 3-5961. Would consider any hours.

INSTRUCTION E-8

FINISH HIGH SCHOOL or grade school at home, books furnished. Diploma awarded. Start where you left school. Write Columbia School, Box 5061, Lubbock, Texas.

WOMAN'S COLUMN H

CHILD CARE H-3

CARE FOR your children day and night. Free transportation. Mrs. J. C. Beavers. 501 25th Street. Phone HI 3-3935.

Will keep children day or night. 111 Hickory. Phone HI 3-7657 after 5:00 P. M.

Will care for your children day or night. Mrs. Bama Davis, 803 29th Street. Phone HI 3-5605.

LAUNDRY SERVICE H-5

IRONING in my home. $1.50 per mixed dozen. 801 29th. Street. Phone HI 3-5605.

SEWING H-6

Sewing in my home, and buttonholes. 402 31st Street or dial HI 3-5695.

FARMERS EXCHANGE J

FARM SERVICE J-5

ONE WAY plowing and land breaking. Grain Sowing. John Burton. Phone HI 3-7383 or HI 3-7438.

MERCHANDISE K

BUILDING MATERIAL K-1

PAY CASH AND SAVE!

2x4 Precision Cut Studs	$6.55
1x6 Sheathing Dex-Wood	$4.95
2x4 & 2x6 8-Ft.—20-Ft.	$7.45
215 Lb. Composition Shingles	$6.45
15-Lb. Asphalt Felt	$2.19

VEAZEY CASH LUMBER CO.

Lamesa Hwy. Ph. HI 3-8612

HOUSEHOLD GOODS K-4

Four slab doors, shellac-finish with hardware $6.00 each. Dial HI 3-3825.

MUSICAL INSTRUMENTS K-5

FOR SALE: Janssen spinet piano, mahogany finish, two years old. $350.00 3701 Avenue V. Phone HI 3-4819.

For Sale: Oxford Cornet. One year's use. Phone HI 3-4406. 2406 Ave. L.

New and Used Violins — $15.95 and up. Violin cases and accessories. Violin repair. Cox Key Service. 1004 — 26th Street.

MISCELLANEOUS K-11

SEE GILES for new and used furniture. We buy and sell. 3012 Avenue S. Phone HI 3-6552.

FOR SALE: Mars pump, pressure tank and pipe. Pump house. See Ivey Harrison after 2 o'clock at Air View Courts, Lamesa Hwy.

Phone HI 3-5342 if you want to buy or sell used furniture. Nichols Furniture and Upholstry.

MERCHANDISE K

MISCELLANEOUS K-11

Used 200 gallon upright butane tank and used baby bed with good mattress. Phone HI 3-3342.

FOR SALE: Two-overhead steel garage doors. 7 x 8 feet. 2503 27th. Phone HI 3-3284.

TRAILER HOUSES K-16

TAKE LAMESA TRAILER HOMES

Your Authorized Dealer For SPARTAN—"M" SYSTEM—SPARCRAFT Trailer Supplies and Accessories

We trade for anything

5%—Up to 7 years financing

On Air Base Rd.—Just Off Hwy. 80 West

Ph. OR 3-3431—Abilene, Texas

Ph. AM 3-3781—Big Spring

RENTALS L

BEDROOMS L-1

ROOMS: $6.00—$7.00—$8.00 per week. 2305 26th Street. 4 blocks west of bus station.

FURNISHED APTS. L-3

FURNISHED & UNFURNISHED APARTMENTS

One and Two Bedrooms

1. All utilities paid.
2. Newly Redecorated
3. One-block shopping center.
4. Catering to Singles & Couples

BILTMORE APTS.

FOR RENT: three room furnished apartments. 1704 Ave. R.

TWO ROOM and three room furnished apartments, also two-bedroom apartments. Jack & Jack Realty. Phone HI 3-3452.

Efficiency apartments. 306 29th Street.

Uptown Living. Bills paid, completely furnished. Telephone, television available. Three and one-half blocks West of town square. 2207 25th Street. Call HI 3-6323.

ATTENTION BACHELORS, COUPLES AND FAMILIES — Extra nice furnished apartments, and bedrooms, maid service, refrigerated air, tile bath, garages, and bills paid. Very reasonable rates. Only three minutes West of square Lamesa Highway 180. Phone HI 3-6692.

THE SKYLINE MOTEL

SUMMER RATES, two room and bath, air conditioning $45.00 Bills paid. 22nd & Ave. E. Apt. 1.

Bar-V-Motel, near School, furnished apartments, motel rooms, air conditioning, and telephones. Reasonable rates. Ph. HI 3-3543.

AIR CONDITIONED, clean two-rooms and bath. $45. Bills paid. 316 25th. Street.

FOR RENT—Small furnished house or apartment for boys or small families. Air View Courts: Lamesa Highway.

TWO ROOM and bath efficiency apartment, adults only. $35.00 per month, bills paid. See at 607 29th Street.

TWO LARGE two room furnished houses, air conditioned, bills paid, $45.00 month, close in. 2406 Avenue X, across street East of Town & Country.

MODERN, clean two-room house and bath. Close in, reasonable. Apply at 1300 23rd Street.

NEW DELUXE and standard size apartments, rock wood insulated, air conditioned. Bills paid. Special rates for working couples. 809-26th Street or 808 25th Street.

FOR RENT: furnished apartment upstairs of duplex, three rooms and bath. 2806 Avenue X. To see dial HI 3-4592 or HI 3-6486.

TWO-ROOM furnished apartment, air conditioned, private bath, bills paid. J. A. Woods. 1511 Ave. R. Phone HI 3-3624.

TWO-ROOM furnished apartment. Private bath, garage, no pets, couple only. 1308 30th Street.

Have apartment, will rent to couples. No pets. Redecorated you bet. Two bedrooms, tile kitchen with or without stove or refrigerator. 1912 Coleman. Phone HI 3-7221.

FURNISHED APARTMENT, nice concrete block building, bills paid. Thornton Apartments. Merrill Avenue Boothland Addition. Phone HI 3-6706.

EAGLE MOTEL

Catering to commercial and working men. Maid service, free TV, wall to wall carpet, ceramic tile showers, air conditioned, panel ray heat and telephones. Reasonable rates by day or week.

1 MILE WEST OF SQUARE ON U. S. 180

FOR RENT: Two bedroom furnished apartment. Bills paid. Phone HI [illegible]

Large three room furnished apartment. Bills paid. 1208 27th St. Phone HI 3-5498.

UNFURNISHED APTS. L-4

FOR RENT

One and two bedroom unfurnished apartments. Four blocks from square, two blocks from Furr's Food Store.

2705 Ave. O Ph. HI 3-5174

FOR RENT: Redecorated downstairs two bedroom Waymar apartment. 1308 Coleman, call HI 3-4197.

For rent south side of duplex, unfurnished three rooms and bath. 2806 Avenue X to see Dial HI 3-4592 or HI 3-6486.

TWO-APARTMENTS, $30.00 per month. 2502 Ave. L call HI 3-3264.

FURNISHED HOUSES L-5

Neatly furnished three room house. 1412 30th Street.

FURNISHED two room house, $9.00 per week. Three room apartment $12.50 per week, private bath, bills paid. 2205 W. 21st. Street. Phone HI 3-3845.

FOR RENT: Two room furnished houses. Bendix washer, bills paid. J. A. Woods. 1511 Avenue R. Phone HI 3-3624.

UNFURNISHED HOUSES L-6

TWO BEDROOM and three bedroom unfurnished houses. Jack & Jack Realty. Phone HI 3-3452.

THREE ROOM and bath at $30.00 per month. 29th and Avenue N. Phone HI 3-6150 or HI 3-4282.

Five rooms with bath and garage for rent. Close to square. Phone HI 3-3974.

Two-bedroom unfurnished house for rent see at 2803 Avenue N. Call HI 3-7023.

NEWLY DECORATED, three-room house close to school. Inquire 2300 Avenue I or call HI 3-3787 Sunday or after 5:30 weekdays.

TWO-BEDROOM modern unfurnished house. 420-31st. Street. Phone HI 3-3819.

TWO-BEDROOM house, gas and water paid. $40.00 month. 305 30th, inquire at 301 30th.

Five room unfurnished house with garage. Inquire 2400 32nd Street.

Nice two bedroom house, three miles from square. George J. Webb. Clairemont Road. HI 3-6508 or HI 3-5171.

FOR RENT: Three room house with half bath. In Hermleigh. Phone HI 3-3946.

RENTALS L

UNFURNISHED HOUSES L-6

IDEAL HOME FOR RENT

Two bedroom, good condition, attached garage, plumbed for automatic washer, pretty yard and cyclone fence near high and elementary schools.

See at 3105 40th.

Call Owner HI 3-6323.

REAL ESTATE M

BUSINESS PROPERTY M-1

"DRIVE-IN OPPORTUNITY"

Modern, well equipped Drive-In in small town. Little competition. Advantageous lease on ground and building. Can serve 26 people inside and 25 cars outside under canopy. All equipment of best. Owner will take Snyder dwelling equity and handle portion of purchase price personally.

Call HI 3-5611 HI 3-6683 HI 3-9326

COLEMAN'S CAFE for sale, doing good business. 2201 25th Street.

FOR SALE: Cafe, reasonable, for information, call HI 3-9246.

HOUSES FOR SALE M-2

BUSINESS OPPORTUNITIES

1. Shop building on good lot in industrial area. On pavement and just off main traveled highway. Extra nice living quarters. $3000.00 and worth the money.
2. Hotel building with 34 rooms, all equipped with steel beds, good mattresses and linens. Washroom with Bendix machines; baths and lavatories; Extra good cooling and heating. Ideal for convalescent home and priced at ONLY $16,000.00. Best of terms.

"Don't wait—we sell em!"

H & H DEVELOPMENT CO.
503 E. Highway
Dial HI 3-9326

EQUITY IN TWO BEDROOM with attached garage, basketweave fence, in Southeast Snyder. Low payments and 15 years to go on loan. Call HI 3-6429 after 5 p.m.

HOUSE for sale: payment $47.75 per month, fenced, near two schools. 188 34th. Street. Being transferred.

FOR SALE

Nice 2-bedroom home, Noble Heights, $350.00 cash plus closing—low monthly payments.

Two bedroom and den home A-1 condition, $300.00 plus closing.

George J. & Lydia Webb
HI 3-5171 HI 3-6508

100% G. I. Loans
30 Years To Pay

303 33rd Street—Jerald Smith built 3 Bedroom Home under construction. $11,300.00 Sales Price—$350.00 will move you in and monthly payments of only $71.96.

307 33rd Street—Jerald Smith Built 3 Bedroom Home under construction. $11,350.00 Sales Price with $350.00 closing costs only down payment—Monthly Payments $72.22.

2101 43rd Street—The Highlands Addition 2nd section — Southwest Snyder—3 Bedroom, 2 Bath, Brick Home to be started immediately. $13,950.00 sales price with $13,500.00 loan and monthly payments of $85.00 per month.

SCOTT & SCOTT REALTY COMPANY
1907 40th Street
Dial HI 3-6306 or HI 3-6807

Highland Park

A really nice 2 bedroom and dining room home, carpted, draped, electric dishwasher and many more extras for only $300. down payment. Total Price $10,900.

Colonial Hills

One of the largest 3 bedrooms, 2 baths, kitchen and den combined in this area. Electric kitchen, tile fence and high antenna. Over 2,000 sq. ft. of floor space. Reduced far below replacement cost.

West Snyder

New 3 Bedroom & 2 Baths

Nearing completion, ready to select colors. Down payment of $400.00. New FHA Loan $12,250. Would take smaller house as down payment.

No deal is too large or too small If the price is right we will surely sell it

Ora Wells Ruth Keenan
Vera McClanahan

JACK & JACK REALTY
Phone HI 3-3452 Phone HI 3-5642
611 East Highway

REAL ESTATE M

HOUSES FOR SALE M-2

REAL ESTATE

A GOOD INVESTMENT—Large store with nice two bedroom living quarters over store, also large two-bedroom house, all for $8,500.00, will trade.

Have several choice two and three bedroom homes with low equities.

MERLE NEWTON REALTY
2612 Ave. F Phone HI 3-6928

HOMES FOR SALE

Several two and three bedroom homes with lower interest rates and easy down payments. NO closing costs.

"Don't wait - - we sell em:"

H & H DEVELOPMENT CO.
503 E. Highway
Dial HI Ilcrest 3-9326

HOW DO THESE SOUND?

Two bedroom home near schools; very nice for $300.00 down plus closing.

Extra nice large three bedroom home with den, one bath, large living and dining room carpeted. Air conditioned, fenced and landscaped. $1400.00 down, plus closing.

Texas Credit and Realty Co.,
4006 Avenue S
Phone HI 3-7501

EMERGENCY

We are selling out our homes for sale fast. The turnover has been tremendous — If you want a quick sale for your house . . . or anything in Real Estate, phone us immediately, PLEASE.

SMALL EQUITY

In this Clean two bedroom home with monthly payments of $52.00. Excellent investment property if you do not want to live in it for a home.

TO BUILD OR BUY SEE

PINNELL REALTY CO.
1712-25th
HI 3-3524 HI 3-6556
HI 3-4569

SEE THE PLANS

In this office for three bedroom homes complete in every detail. Two bath, attached garage, on pavement. Minimum FHA down payment of 3 per cent, with long term loans. Choose your lot in this new addition.

WE NEED GOOD LISTINGS
To Build or Buy See

PINNELL REALTY CO.
1712 - 25th St.
HI 3-3824 HI 3-4569 HI 3-6556

New three bedroom brick, one bath, central heating near schools. Small equity. G. I. Loan. 3008 42nd. Dial HI 3-4741.

FOR SALE BY OWNER: Two bedroom house, close to high school and grade school. 2309 40th Street. Phone HI 3-3376.

House for sale. Payments $48.00 per month. 108 34th Street.

Correction!

The Three-Bedroom House Listed Under Brick Home For

H&H Development Co.

Should have read—It's Not An Old House. In Sunday's Paper It Read—It's Not An Oil House.

The Snyder Daily News regrets this error!

FOR SALE: Large two bedroom house. Attached garage. Low down payment. Reasonable monthly payments. See at 2307 Avenue A.

Two bedroom FHA built house. Southeast town, close to school. $1,350 down. Only $51. monthly. Shown by appointment only. Call HI 3-9030.

FOR SALE: Three bedroom house. Low equity and payments, recently redecorated. See at 2104 41st. Street.

LOTS FOR SALE M-4

LOTS FOR SALE: Close in. Phone HI 3-5587.

ACREAGE M-14

Why buy a lot when you can buy an acre cheaper? On East Highway near T. Phone HI 3-5659. Easy Terms.

For Sale: 100 acres, good well and windmill, extra good pasture, 18 acres in cultivation. $65.00 an acre. G. J. Reed, Snyder, Rt. 3. Lots 90 B. Royalty goes with it.

SEE ROBERT ALLEN and LADD CHAMBERS For

- Auto Repair
- Air Conditioner Service & Repair

Located At: PHILLIPS "66" SUPER SERVICE STATION

Day—Phone HI 3-5571
Nite—Phone HI 3-5211

Undecided About Buying?

Then Rent A Piano . . .

Start Your Children In Music Now

RENT A NEW CABLE NELSON OR EVERETT for only . . . $10.00 month

NEEDLECRAFT SHOP

East Side of Square Phone HI 3-3961

ARRIVE FOR FINAL TRIBUTE TO POPE—U. S. Secretary of State John Foster Dulles, accompanied by John A. McCone, chairman of Atomic Energy Commission, left, and Mrs. Clare Boothe Luce, former U. S. Ambassador to Italy, arrive at Rome airport to represent the United States at final services for the late Pope Pius XII. Greeting them is Bishop Martin J. O'Connor, right, of Scranton, Pa., rector of North America College in Rome. (AP Wirephoto via radio from Rome)

Cardinals Preparing To Elect A New Pope

By FRANK BRUTTO

VATICAN CITY (AP)—The cardinals of the Roman Catholic Church today began the final week of preparations for election of a new pope.

The nine days of funeral services for Pope Pius XII ended Sunday in St. Peter's Basilica with a two-hour solemn Requiem Mass attended by U. S. Secretary of State Dulles and other diplomats and representatives of 50 non-Communist nations.

The arrival Sunday night of Stefan Cardinal Wyszynski from Poland brought to 47 the number of princes of the church assembled in Rome for the secret conclave which will convene next Saturday to elect a new ruler of the church.

By the weekend all but two of the 54 living cardinals are expected to be at the Vatican. The absentees will be Josef Mindszenty, a fugitive from Hungary's Communist government who has taken asylum in the U. S. legation in Budapest, and Alojzije Stepinac, confined to his native Yugoslav village by President Tito's government.

A thousand cheering people massed at the Rome railway station to greet 60-year-old Cardinal Wyszynski, who was kept under house arrest by the Communists for three years. The crowd included both exiles from Poland's Communist regime and representatives in Italy of that regime.

The welcome amazed the prelate, who exclaimed, "My God, I did not know I was so popular. Why? Why?" It took almost 10 minutes for police to clear a path for him to a waiting Vatican automobile.

Robed in purple, the cardinals sat in two long rows on each side of the apse area of St. Peter's for the final funeral Mass for the late Pope. Behind them were Roman and foreign nobility and representatives of the foreign governments.

President Sean O'Kelly of Ireland was the highest ranking mourner, the only chief of state present. Foreign Ministers Heinrich von Brentano of West Germany, Maurice de Murville of France and Pierre Wigny of Belgium attended for their governments. The Earl of Perth represented Queen Elizabeth II of Britain.

Dulles was accompanied by his wife and President Eisenhower's other two representatives, Mrs. Clare Boothe Luce, former U. S. ambassador to Italy, and chairman John A. McCone of the U. S. Atomic Energy Commission.

Francis Cardinal Spelman of New York was one of the four cardinals assisting Eugene Cardinal Tisserant, the French-born dean of the College of Cardinals, in celebration of the Mass.

The general public was not admitted, and the chanting of the Vatican choir rang through the vast emptiness of the cathedral beyond the apse.

Opposite the Altar of the Cathedral Throne was a huge four decked symbolic catafalque, surrounded by lighted candles and topped with a replica of the pontifical tiara, the three-tiered, beehive-shaped crown the Pope wore in triumphal processions.

It'll pay you to remember that the cost of experience has gone up like everything else.

Convicts Held In Knifing Of Woman

McAESTER, Okla. (ALP)—The weekend knifing of a 22-year-old woman has stirred strong feelings in the Weathers community south of here against prison work gangs.

A detachment of prison workers was returned to the state penitentiary here early Sunday after the convict camp at Boling Hollow was invaded by almost a score of area residents armed with shotguns.

The irate residents demanded that the camp be evacuated, and Asst. Warden Clint Gladden ordered the move.

Touching off the incident was an attack on Mrs. Arliss Clunn, mother of three children.

Mrs. Clunn was struck over the head, knifed and robbed at a store in the Weathers community Saturday afternoon.

Two prison trustees working on the Boling Hollow project were jailed at McAlester in connection with the attack.

They were identified as Sammy Crawford, 38, and Illendus Parks, 28, both of Oklahoma City. Crawford is serving a life sentence for burglary, second offense, while Parks is serving a four-year term for grand larceny. Both are Negroes.

Mrs. Clunn was taken to the Hartshorne Clinic, and attendants said she suffered severe abdominal wounds. She told officers a man entered the store and gave her a note demanding money.

"I gave him $10, which is all I had, and then ran out of the store screaming for help," she said.

"The man chased me and I fell down. I felt a pop bottle hit me on the head and then felt the knife in my stomach. The man then ran away and I ran to a neighbor's house for help, taking the children with me."

The store was burned after the attack.

woffieers said there had been earlier complaints about the trusties working in the area.

Believes In Appointments

TUCSON, Ariz. (AP) — Arizona Gov. Ernest McFarland, Democratic candidate for the U.S. Senate, believes in keeping his appointments if at all possible.

Sunday night, en route from Phoenix to Tucson, a light plane in which the governor was a passenger ran out of gasoline and made an emergency landing on a bumpy central Arizona cow pasture, some 80 miles southeast of Phoenix.

The governor, Mrs. McFarland and the pilot, Rusty Gibbons, were not injured. The plane was not damaged.

Arrangements were made for more fuel, Gibbons made a takeoff across the pasture and the governor arrived in time to preside at dedication ceremonies for a new National Guard building.

Violent Death Toll Hits 22

By The Associated Press

Weekend violence in Texas left 22 persons dead, 13 of them in traffic.

The worst crash was near Van Alstyne in North Texas Sunday where four persons died when two cars collided headon. Killed were three Dallas residents—Mrs. Jessie Wilkinson, 47; her daughter, Ruth Wilkinson, 7; and her mother, Mrs. Lillie Brown, 73. The fourth victim was Mrs. Eloise Watson of Irving. Two other persons were injured.

Cathleen Cline, 22 months, tossed a toy boat into a driveway at a Mineral Wells tourist court Sunday, then toddled to her death when she went to retrieve it. The girl was run over by a car pulling into the courts. A wheel crushed the infant's head.

Gus Carter, about 40, a Loraine Negro, died Sunday after a stabbing at a Negro cafe.

Larry Sikes, 8, son of Mr. and Mrs. Robert Sikes of Borger, was dead on arrival at a Canyon hospital Sunday after a 20-foot fall from a ledge at Palo Duro State Park.

Diane Melgaard, 15, one of 11 San Antonio Northside High School pep squad girls injured Friday night when their pickup truck hit a tree, died there Sunday. One of the other girls, Carol Cockrell, 15, was in critical condition.

Carrie Young, 32, Galveston Negro, dropped with a pistol wound in her chest after running a block from her apartment Sunday. She died a short time later. Police arrested her husband, Milton Young, and charged him with murder.

Brett Thomas, 31, of Monahans, was killed Sunday on a pipe construction job. Thomas was caught between a boom and a three-inch section of pipe.

Johnny Jones, 8, accidentally hanged himself while playing in a neighbor's yard at Dumas Sunday. The boy had been living with his grandparents, Mr. and Mrs. Jesse James of Dumas.

Mrs. Joseph Slampa, 47, was killed in a head-on collision of two cars in Dallas Sunday afternoon. Five other persons were injured, none seriously.

Woman Shot By Husband; He Gives Up

GRAND FORKS, N.D. (AP)—An estranged husband who followed his wife here from California wounded her with a shotgun blast Sunday, then fired into an occupied car in which she sought safety.

The assailant later walked into the police station and surrendered, asking officers how his wife and the children in the automobile were.

Leo Boese, 30, Ontario, Calif., was held here without charge.

His wife Bernice, 31, a former Grand Forks resident, was reported in critical condition with lower back and arm wounds. She also had been living in Ontario.

Mrs. Boese, who returned for the funeral of her father, told police she had agreed to a rendezvous at a drive-in restaurant with her husband.

She said he grabbed a shotgun in the car and fired at her when she refused to go back to him. The couple has five children.

Mrs. Boese was picked up by Allan Mitchel of Fargo, N.D., who had just driven into the restaurant yard with his family to buy some pop.

"Get me away from here before he kills me," she screamed.

Boese fired another shot as the car pulled away. It tore out the rear window, scattering glass over Mrs. Boese, the Mitchells and their three young children. None of them were hurt by it.

Mitchel stopped at a gasoline station and called for an ambulance and the police.

CONTESTANTS MEET PRESIDENT—President Eisenhower gestures as he talks over the fence to two of the contestants in the National Corn Picking Contest near Cedar Rapids, Iowa. (AP Wirephoto)

Three Swept To Death In Light Boat

MINNEAPOLIS (AP) — A young schoolteacher and two male companions were swept to their death in the churning waters of the Mississippi when their light boat capsized beneath a power dam Sunday.

Another woman, also a teacher, struggled to shore.

"We must have got too close," said Claudia Peterson, 23, the lone survivor.

Drowned were Marlene Voronyak, 23, a teacher in suburban Roseville; Vaughan Uhr, 23, Swea City, Iowa, a student at Bethel College in St. Paul; and Keith Kelsey, 23, St. Paul.

Uhr and Kelsey were unable to keep the boat afloat with paddles after the motor apparently failed and the 17-foot craft began spinning in the eddy under the dam. The boat overturned and the four occupants were pitched into the water.

"I kept going down and down," Miss Peterson said. "I got to the surface a couple of times but the current kept sucking me to the bottom.

Stork On Schedule

CARROLLTON, Mo. (AP)—The Harold Shatto family is back on schedule. Vickie Shatto was born Oct. 19, 1955, and Melvin was born Oct. 19, 1956, but last year Rickie missed by a week, arriving Oct. 12. Sunday, Mrs. Shatto, 22, gave birth to an 8-pound, 4-ounce boy, Jerry.

Visual Care At Reasonable Cost!

You do not have to pay excessive prices. We charge only actual cost of lenses and frames—plus fee for examination and fitting of glasses.

Call Today For Appointment

Dawson Optometric Clinic

1906-26th St. Phone HI 3-4503

NOTICE!

Due To The Death Of Mrs. C. R. Anthony

We Will Close

TUESDAY AFTERNOON

OCT. 21—AT 1 P.M. FOR BALANCE OF DAY

Anthony's

C. R. ANTHONY CO.

Esso Extra

Out-performs many gasolines selling for 1¢ more!

Esso Extra sells for premium—not super-premium—price, but it out-performs many gasolines selling for 1c to 2c more.

Out-performs them in clean-burning characteristics: it burns so clean that sparkplugs last up to 50% longer.

Out-performs them in anti-knock operation: its octane rating is high—higher, in fact, than the octane rating of many gasolines for which motorists pay a super-premium price.

Out-performs them in quick starting . . . in smooth, safe acceleration . . . in mileage.

Esso Extra is the No. 1 premium in Texas . . . first in premium sales . . . first in premium performance.

Use this great gasoline in your car. You'll prefer its performance, you'll like its mileage, and most of all, you'll be pleased with its economy.

Fill up under the Humble sign in your neighborhood. *Every time!*

HUMBLE OIL & REFINING CO.

HUMBLE

Golden Esso Extra in a quality class by itself

This superior gasoline stands out as the best gasoline to use in *any* car in *any* price class. It is the only gasoline that will give you all the performance you paid for when you bought your modern car. It has *highest octane rating;* it eliminates engine "bucking" as you start, engine "rumble" as you drive, and engine knock as you accelerate. A *must* for cars with air-conditioning, power brakes and power steering. It's *the* gasoline for the 1959 models.

Dependable Quality at Regular Price

If your car performs well on regular gasoline, Humble Motor Fuel is your gasoline. Every gallon is made to exacting quality specifications.

You get three distinct advantages: (1) continuous improvement; (2) uniform quality wherever you fill up; and (3) a patented solvent oil that keeps engines clean.

Among the regulars, Humble Motor Fuel is *second to none.*