FRIDAY

THE SCURRY COUNTY TIMES

VOL. 74, NO. 22 SNYDER, TEXAS, FRIDAY, AUGUST 28, 1959 EIGHT PAGES—PRICE 5c

Nehru Says Red China Troops In India

Flight Of X15 Delayed

By RALPH DIGHTON

EDWARDS AIR FORCE BASE, Calif. (AP)—A fuel leak delayed takeoff today of an X15 rocket plane scheduled for its first power flight.

The Air Force said a hydrogen leak in the fuel system made it necessary to set back the flight.

Takeoff originally was set for a.m., but subsequent delays held the ship earthbound hours later.

Authorities hope the flight will be a major milestone in the X15's way to space. It is designed ultimately to rocket a man 100 miles or more above the earth at nearly 4,000 miles an hour.

The X15 was scheduled to take off from this desert test center 100 miles north of Los Angeles, fastened under the wing of its mother ship. Original takeoff time was 7 a.m. but the schedule was set back by serving troubles.

Crossfield was to cut loose from the B52 at 38,000 fee, and fly the X15 to about 50,000 feet on its own power.

Today's X15, No. 2 in a series of three, has been in the air only once, and then it was locked under the wing of a B52 bomber.

All three ships are identical, however, and Crossfield is confident No. 2 will work as well as the No. 1 craft did on its powerless glide flight June 8.

This flight is a test of the 50-foot black plane's first power-plant, a set of two low-thrust rocket engines. Later this year a single-chamber engine three times as powerful will replace them.

The X15, fastened under the wing of its mother ship, will be carried to 38,000 feet, where Crossfield will cut loose from the B52. He will fly the X15 up to about 50,000 feet on its o n power.

The twin engines are capable of rushing the craft to 100,000 feet at close to 2,000 miles an hour, but they are not expected to be opened up all the way.

Instead, Crossfield will level off well below the plane's ceiling and fly in a big circle—always within gliding distance of the dry lake beds that serve this base as landing fields.

Fifteen minutes after cutting loose from the B52, Crossfield will streak in for a landing at well over 200 miles an hour, skidding across the sand for a mile or so before bringing the ship to a halt.

The whole procedure, from B52 take-off to X15 landing, should take about 45 minutes.

The X15s are made by North American Aviation, Inc., under contract to the National Aeronautics and Space Administration Crossfield, a test pilot for North American, has been at the controls in all tests so far.

Schools In South Face New Crisis

By The Associated Press

Another critical period is at hand for the school children of the South where federal integration regulations sometimes clash sharply with traditional patterns and state laws.

T youngsters are about to str fall term—the sixth since th Supreme Court's 1954 de- c ving segregation in the n public schools.

children already are at- t lasses in an atmosphere r y less tension than in the l thousands are prepar- i resume their educations.

zen schools are expected to be desegregated for the first time. Four Negroes have been assigned to the Orchard Villa School in Miami and if they attend classes Sept. 8 it will mark the start of integration at the public school level in Florida.

Other initial desegregation attempts will occur in states which now have at least token integration in some cities. Elsewhere legal battles are continuing and court rulings may take effect at later dates.

There is no indication what will happen in the next few days. But the reopening of the public high schools in Little Rock, Ark., and the end of Virginia's massive resistance have had an appreciable effect.

The voice of the moderate has been heard more often in recent months. Some citizens have formed organizations designed to keep the public schools open even if it means token integration. Groups of ministers and professional persons have issued statements along similar lines.

Integration advances generally have occurred in the upper and middle South. The five Deep South states of Alabama, Georgia, Louisiana, Mississippi and South Carolina have permitted no public school integration.

The number of Negroes in desegregated situations has gone up from 256,020 in March 1955, to 447,022 in May 1959. Most of the changes have taken place in the border states.

The Southern Regional Council, an organization working for improvement in race relations, reported recently that with the exception of Texas, only 206 Negroes were in attendance with white pupils during the past year in 11 Southern states. In Texas, an estimated 3,250 Negroes were in desegregated classes.

The Orchard Villa School at Miami heads the public schools where initial desegregation may take pl e shortly.

A second public high school already has been integrated at Little Rock and the Dollarway School District near Pine Bluff, Ark., has been ordered to desegreate. The Dollarway case may be considered Monday by an appellate court at St. Louis.

Max Bentley Is Killed In Road Crash

ALBANY, Tex. (AP) — Max Bentley, 70, one of Texas' best known newspapermen, was killed today in a car-truck collision on U.S. Highway 283 near here.

He was a former managing editor of both the Houston Chronicle and the Abilene Reporter-News and one of the founders of the West Texas Press Assn.

Bentley was traveling alone southbound when his car and a truck driven by Pete Wilson of Hobart, Okla., collided. Wilson was not seriously hurt.

Since 1950 Bentley had been public relations chairman and a director of the Southwestern Diabetic Foundation at Gainesville, which operates Camp Sweeney, a camp near Gainesville for diabetic children.

He was still a schoolboy when he began his newspaper career as a part-time reporter for the Abilene Reporter. Six years later he went to Corpus Christi as co-founder of the old Corpus Christi Democrat. The Democrat later became the Corpus Christi Times which was later merged with the Corpus Christi Caller.

Bentley was managing editor of the Houston Chronicle from 1920 to 1923. After three years in New York on the staff of McClure's Magazine, Bentley returned to Texas in 1926 and became managing editor of the Abilene Reporter-News. He held that post until 1937 when he became manager of Radio KRBC of Abilene, then owned by the Reporter-News.

Bentley was direc or of activities for the West Te as Chamber of Commerce from 1940 to 1950 and edited the chamber magazine, West Texas Today.

He was one of the early-day presidents of the Texas Associated Press Managing Editors Assn.

Survivors include his widow in Abilene; and three daughters, Mrs. Frank J. Cox of San Francisco; Mrs. W. K. Kerfoot of Abilene, and Barbara Bentley, a graduate student at the University of Texas.

Border Post Is Captured

By WATSON SIMS

NEW DELHI, India (AP) — Prime Minister Nehru said today that Chinese Communist troops have crossed from Tibet into Indian territory on two widely separated frontiers and apparently are staying.

In India's northeast frontier area, Nehru told Parliament, several hundred Chinese apparently seized an Indian border post this week after driving off a 12-man picket detachment with gunfire. Nehru said four border guards are missing.

Nehru said the Chinese also had established a camp in a remote, uninhabited border sector of the Ladakh area of Kashmir, more than 1,000 miles west of the crossings on the northeast frontier. The C inese also are reported building a road across the area, cutting off several hundred square miles of Indian territory.

Nehru said the Chinese moved into the Ladakh region in October 1957. The Indian reconnaissance party was sent into the region at the end of last month.

There was no indication in Nehru's statement why he waited so long before acting.

He said India had protested to Peiping but so far had no satisfaction.

"There is no alternative but to guard our borders and integrity," he declared. "We will have to be vigilant."

Nehru made no announcement, however, of military counter-action.

On the mountainous northeast frontier, Nehru said, the Chinese crossed into India from Tibet on Aug. 25 and fired on a picket post in the Kameng section. He said the Reds returned on Aug. 26, opened fire again, and practically encircled the border post.

The Indian border patrol withdrew, Nehru continued, and the Chinese are presumed to be still holding the position.

India protested to Peiping, and the Chinese reply, received as Nehru sat in Parliament, claimed the Indians on Aug. 25 fired first and the Chinese shot back in self-defense. Peiping said it knew nothing about the border crossing the next day.

"I give credence to our own reports," Nehru said as the deputies cheered in approval. "All circumstantial evidence supports our view. I believe it is true."

Earlier in the session Nehru said the Chinese were forcibly holding Indian territory in the Ladakh sector of Kashmir, on the northwest border between India and Tibet. He said the Chinese had established a camp at Spanggur, well within Indian territory, and had arrested a reconnaissance party which had been sent to investigate.

The chinese released the reconnaissance group, consisting of one officer and five enlisted men, but Peiping asserted the territory was Chinese, the prime minister said. India he continued, sent a note to Peiping expressing surprise at this claim and outlining the exact frontier. So far no reply has been received.

Several newspapers in recent weeks have reported various crossings by Chinese troops into India along the mountainous border of Kashmir and also in the northeast frontier area, in the Indian state of Assam. There also have been reports of Chinese claims to these northern areas bordering on Tibet, as well as to Nepal and the protectorates of Bhutan and Sikkim, which lie between Kashmir and Assam.

The Times of India reported today that Red forces had pushed back several border patrols along the northeast frontier and said in at least one instance there was believed to have been a exchange of gunfire.

Earlier this week the Times reported the Chinese had built a road in the Ladakh area, cutting off several hundred square miles of Indian territory.

Representatives of all non-Communist parties in Parliament submitted a question to Nehru, asking if part of Ladakh had been occupied by the Chinese.

Nehru referred to only one border crossing, which he said took place between October 1957 and February 1958, at Khurnak Fort within Indian territory. It was there, he said, that the Indian reconnaissance party was arrested by a stronger Chinese detachment on July 28, 1959.

Nehru said the government notes occasional press reports of the Chinese making some kind of claims to Sikkim and Bhutan.

"It is not possible for us to check the authenticity of such reports," he said, "but naturally they are causing concern to the people of Sikkim and Bhutan and elsewhere in the border regions of India."

Deputies thumped their desks in approval as Nehru declared:

"The government of India is responsible for the protection of the borders of Sikkim and Bhutan and of the territorial integrity of those two states, and any aggression against Bhutan and Sikkim will be considered an aggression against India."

Queen Elizabeth Greets Ike At Gates To Castle Today

By EDDY GILMORE

BALMORAL, Scotland (AP) — President Eisenhower broke into his diplomatic mission to Western Europe today with a social visit to Britain's royal family at Balmoral Castle. Queen Elizabeth II made a completely unexpected appearance to the gates to welcome him.

"Well, well, I'm delighted to see you," said the Queen, slim and elegant though she is expecting her third child early next year.

Eisenhower bowed and said: "Thank you ma'am. It's wonderful to be here."

It was a friendly and informal beginning for Eisenhower's overnight visit.

Surprisingly, the Queen not only came out to see Eisenhower but did it on television.

The President had driven 50 miles with Prince Philip in a car from the airport at Dyce to cheers of crowds along the way.

The Queen — who danced until the early hours this morning at a castle ball for her servants — presented the President to Princess Margaret.

The Queen wore a powder blue suit with shirt jacket. Her skirt snuggly hugged her hips.

The Queen — whose baby is expected in late January or February — certainly showed no physical signs of it. With Eisenhower, she inspected the royal bodyguard, Royal Highland Fusiliers.

Then together with Prince Philip, they took the palace car from the gateway for the half-mile drive to the gloomy old castle built amid these melancholy moors by Queen Victoria.

The President flew up from London in a Royal Air Force jetliner to Dyce Airport near Aberdeen, then drove 50 miles through the Deeside country with Prince Philip, the Queen's husband.

The Queen and Princess Margaret arrived at the castle gates a few minutes before Philip and the President drew up in their black limousine.

Stepping from the car, Eisenhower shook hands with the Queen and Margaret. Then he and Elizabeth inspected an honor guard of the Royal Highland Fusiliers to the skirl of a pipe band.

Cheers went up from about 100 spectators, most of them embers of the castle staff, a few from nearby villages.

The President then entered a royal car with the Queen, her husband and Margaret, and the party was driven into the castle. Eisenhower has known Elizabeth since she was a teen-age princess, and the visit is a private one, with the arrival ceremony the only public event.

Eisenhower got a taste of real Scots weather on his arrival at Dyce Airport. It was cold and windy, and rain started pelting down as the presidential plane taxied up to the arrival strip.

A crowd of 500 Scots, wrapped in topcoats and mufflers, sent up a big cheer as the President walked down the steps from the plane.

Eisenhower gave Philip — his guest twice in Washington—a firm handshake and patted him warmly on the elbow. The prince smiled broadly.

He and Philip got into the waiting limousine for the 50-mile drive to Balmoral Castle, where the Queen and her family are spending their annual vacation in the Scottish highlands.

Mrs. Klumpp Is Sentenced

CINCINNATI, Ohio (AP)—Edythe Klumpp, today was sentenced to death in Ohio's electric chair Dec. 15 for the slaying of her lover's wife.

Just before the sentencing in Hamilton County Criminal Court, her attorney read a statement prepared by Mrs. Klumpp which accused William Bergen of killing his estranged wife.

Mrs. Klumpp, 41, tight lipped and showing no outward emotion, was convicted last July 2 of killing Bergen's wife, Louise, 32, on Oct. 30, 1958.

Mrs. Klumpp and Bergen had been living together for five months.

Judge Frank M. Gusweiler pronounced sentence.

Rebels Hit Post In Laos

VIENTIANE, Laos (AP) — A small band of pro-Communist Pathet Lao rebels has struck with rifle fire and grenades at a government military post only 16 miles from Vientiane, unofficial sources said today.

No casualties were reported on either side. The post is on the main road from Vientiane to South Laos.

U.S. officials met with Prime Minister Phoui Sananikone to discuss the new supply of American aid announced this week in Washington.

The aid is to take the form of small arms, vehicles, and light World War II weapons to bolster the army's guerrilla fight against Communist infiltrators.

Good Moon Shot Dates In October

WASHINGTON (AP)—Oct. 2, 3 and 4 will be good dates for shooting a rocket at the moon.

There is reliable information that such an attempt is in the works for a 375-pound American lunar probe to go close to the moon and possibly into an orbit around it.

The previous U.S. lunar probe, Pioneer IV, last March came within 37,000 miles of the moon and then slipp d past it into an orbit around the sun.

The moon will be at its closest point to the earth — 220,000 miles — on Oct. 3.

It would take the rocket at least 33½ hours to get there, so it might be launched Oct. 2 or 3.

Worker Beaten At Union Hall Door

TEXAS CITY (AP)—A back-to-work leader at the struck American Oil Co. plant here suffered injuries when he went to union hall Thursday night. He said five men beat and stomped him.

The victim is Fritz Schultz Jr., about 50. He sat on the platform with the back-to-work group last Wednesday at a rally which pro-strike men broke up. Schultz is a union member.

Mrs. Schultz said someone from Galveston telephoned and told Schultz to go to a union meeting at the hall.

When he arrived, Mrs. Schultz related, he walked to the door. At that point five men struck and kicked him. He was shoved to the sidewalk.

Schultz was taken to a hospital with scalp wounds, and possible concussion and other injuries.

The victim, eight years a member of the Oil, Chemical and Atomic Workers Union, refused to name the attackers.

N. Slough, chairman of the union negotiations committee, said he knew nothing of the incident, had no comment and questioned whether it happened.

The back-to-work movement was started by the company this week. It told employes in effect to come back to work or be replaced.

The strike began July 1 in a dispute over job assignments. About 1,250 union members walked out. Supervisory personnel have kept a least a part of the refinery operating.

In a hospital interview, Mrs. Schultz cried, "If my husband dies, I don't know what we will do."

She said two of her children are in a hospital with rheumatic fever.

"They've been in the hospital for weeks. I am overdue for a throat operation and the bills had us just frantic. Fritz has to go back to work," she said.

"He went to the union hall Thursday night about 7:30 because a man in Galveston told him to be there."

Quoting h husband, Mrs. Schultz said, "As he was ready to leave the hall last night about 8:30 p.m., one man walked him to the door of the hall, another was aiting just outside the door and several more were in the dark outside.

"They shoved him back and forth and beat him and kicked him and stomped him. He told me he tried to get up three times but the men cut him down each time. He said our car parked across the street looked like three cars swinging around.

"He finally got away and drove himself to the hospital. It took eight stitches on the back of his head. His face and ears and nose are smashed. He can't sit up without losing consciousness."

FROM ANSON TO PYOTE

Phone System On The Road

The 20-year-old Anson telephone system dial central office is traveling by truck over highways to a new home in Pyote, Tex., a trip of about 250 miles.

The central office was "unplugged" at Anson and a new and larger office put into operation there yesterday morning, and the old one will be plugged in again and put into operation in Pyote to provide dial system service there.

W. K. Bigham and Sons, Snyder house moving firm, are hauling the complete dial central office in its building on a flatbed trailer pulled by a diesel tractor on the trip. The move started at about 2:30 o'clock yesterday afternoon, and the building stopped at Union to spend last night.

When the dial system contained in the building was put into service in Anson in 1939, Anson was the smallest town in the United States to have dial telephone service.

Anson outgrew its original dial system and, in June, 1959, was converted to a newer and larger dial system that now serves more than 1,500 telephone users. The old system being moved was designed to handle maintenance reasons, to add to the older office. The old office is still in good working condition, however, but too small to meet Anson's growing demands for service.

Pyote Air Force Base, now inactive, which maintains a skeleton crew of about 50 servicemen and their families, recently asked that Bell provide dial service for the base personnel and their families and Bell agreed.

Presently less than 20 telephones, out of Bell's Monahans office, s rve the Pyote personnel. The Air Force wanted the dial service as soon as possible.

Anson's discarded dial system was ideal for the purpose.

To provide a complete new dial system costs a minimum of $40,000 and requires months of planning, assembling and installing. To move the ready-assembled Anson system to Pyote will cost far less, will meet the needs there, and will require far less time to put into service.

"When this dial central office is established, local telephone service will be available to any Pyote resident who wants it," Truman Black, manager Snyder's telephone office, said.

A foundation is ready on the Pyote site now, and the fully equipped building will be placed on it by the hauling crew. Telephone construction and installation men will then go ahead with work to put the Pyote dial system in service.

The trailer-borne dial central office travels about 30 miles per hour at top speed, and made the trip from Anson to Snyder in about four hours yesterday afternoon.

The building left Union early this morning, was to have gone to Lamesa on U. S. 180; to Patricia on Highway 349; then on to Pyote over Highway 115 by way of Andrews, Kermit and Wink.

The building is 16 feet wide, 28 feet long, and 15 feet tall, and has a total weight including the central office equipment, of about 40,000 pounds.

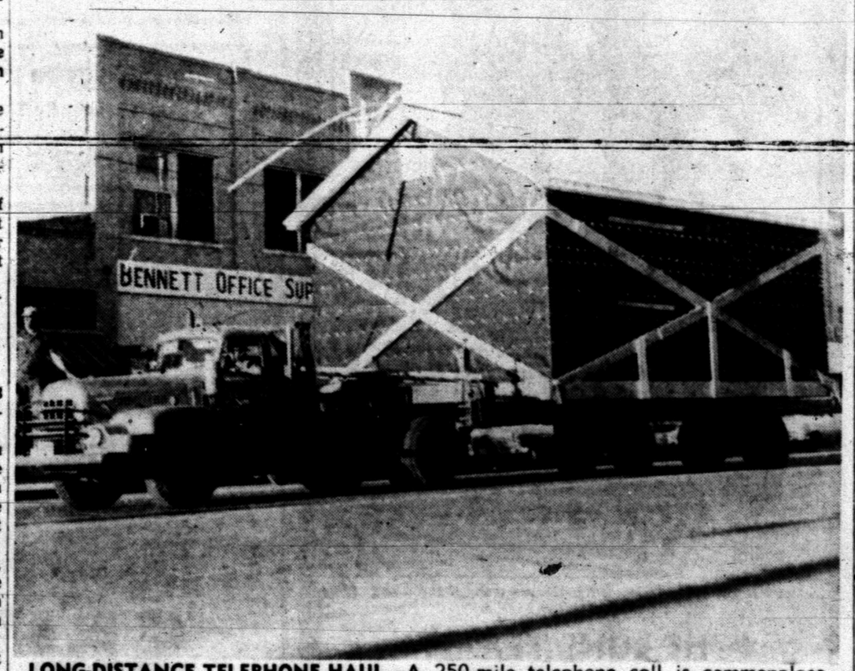

LONG-DISTANCE TELEPHONE HAUL—A 250-mile telephone call is commonplace, but seldom does an entire telephone system dial central office make the trip as the one above is shown doing as it passed through Snyder about 6:30 p.m. yesterday. It is the Southwestern Bell Telephone Co. building — complete with equipment — being moved from Anson to Pyote. (Lee Watson photograph)

Former Hermleigh Resident Is Killed

Voyt Williams, Jr., 28, of Jackson, Miss., son of Mr. and Mrs. Voyt Williams, Sr., former Hermleigh residents and now of Jackson, was fatally injured early Thursday morning when he drove into the side of a train near Jackson during a heavy fog.

Funeral services will be held sometime Saturday at Altus, Okla., with Tims Funeral Home in charge of arrangements.

Williams was the nephew of Mr. and Mrs. Ross Williams of Snyder. Survivors include his wife and one daughter.

Eisenhower Invites Monty To Dinner

LONDON (AP) — President Eisenhower has invited Field Marshal Viscount Montgomery to a dinner party for a number of wartime colleagues.

Montgomery said today he has accepted. There has been much recent speculation whether Montgomery would be present in view of his published criticism of Eisenhower's strategy in World War II.

WEATHER

SNYDER TEMPERATURES: High Thursday, 96 degrees; low, 68 degrees; reading at 7:30 a.m. today, 75 degrees.

East, South Central and North Central Texas: Partly cloudy and warm through Saturday with widely scattered, mostly afternoon thundershowers.

West Texas: Partly cloudy and warm through Saturday with isolated afternoon and evening thunderstorms.

West Gulf: Easterly winds 10 to 18 m.p.h. in south and variable winds 5 to 15 m.p.h. in north through Saturday. Partly cloudy with a few showers.

'Last Chance' Bill Is Handed To Ike

By B. L. LIVINGSTONE

WASHINGTON (AP)—A defiant Congress, turning a deaf ear to Republican veto wargings today completed legislation of a so-called "last chance," billion-dollar housing bill.

Party lines fell apart Thursday as the House, by a topheavy 28-3 vote, completed congressional action on a $1,050,000,000 bill that contained the same features that prompted a housing veto last month.

At stake was the President's perfect record of never having a veto overriden. This time the House virtually dared him to challenge its action.

The overwhelming vote far exceeded the two-thirds necessary to override. The Senate vote, on Aug. 19, likewise was by a overriding majority of 72-14.

With adjournment fever mounting, and House leaders looking forward to quitting by next weekend, the President was confronted with a take-it-or-leave-it proposition.

"If President Eisenhower wants a housing bill, this is his last chance," proclaimed Rep. Albert Rains (D-Ala.), sponsor of the bill and Democratic housing spokesman.

When the President vetoed the first $1,375,000,000 housing bill as excessive, he hit at new public housing authority, loans to extend the government into college classroom construction, and other features.

And in a message last Tuesday, Eisenhower told Congress to limit itself to extending the authority of the Federal Housing Administration to insure home mortgages. This insurance authority, which does not involve additional funds, is already about five billion dollars in excess of congressional limitations.

But the House Thursday, with machine-gun monotony, knocked down successive Republican-backed efforts to revise the bill and kill features already described by the President as objectionable to the President.

On final passage, 54 Republicans and 229 Democrats voted for the bill. Only 76 Republicans and [illegible] Democrats voted against it.

Republicans deserted their party leadership in droves. The coalition of Republicans and Southern Democrats, so effective in past floor maneuverings, was never in evidence.

House leaders said they didn't expect the President to risk a veto being overriden—even though Republicans privately predicted Eisenhower would call a special session if necessary to deal with housing legislation more to his liking.

"Anybody who would veto this legislation would be very foolish," declared Rains.

Principal features retained in the bill over Eisenhower's objections were 37,000 new units of public housing, an entirely new program of federal loans for college classrooms, a one-year "crash" program of 650 million dollars for city slum elimination, and a one-year cutoff date on FHA mortgage insurance authority.

THE SCURRY COUNTY TIMES

Published every Friday in Snyder, Texas by the Feather Printing and Publishing Co., Inc., at Snyder, Texas.

Entered as second-class matter at the Post Office at Snyder, Texas.

HERBERT FEATHER, Publisher

SUBSCRIPTION RATES: In Scurry, Nolan, Kent, Fisher, Garza, Howard and Borden Counties $4.00 per year.

All other Texas counties $5.00 per year. Outside Texas $6.00 per year.

Other rates on request.

MEMBER OF THE ASSOCIATED PRESS

The Associated Press is exclusively entitled to use for republication all news dispatches credited to it and not otherwise credited in this newspaper also local news published herein. All rights reserved for republication of special dispatches.

Any erroneous reflection on any person, firm or corporation which may occur in the columns of THE SCURRY COUNTY TIMES will be gladly corrected upon being brought to the attention of the management.

All unsolicited articles, manuscripts, letters and pictures sent to the Scurry County Times are sent at the owner's risk and The Scurry County Times expressly repudiates any liability or responsibility for their custody or return.

Copy omissions, typographic errors or errors to correct in the news issue after it is published or unintentional errors that may occur other is brought to their attention.

The publishers are not responsible for

Lawyer New Legion Head

MINNEAPOLIS, Minn. (AP) — A bachelor lawyer from Newburgh, N.Y., was elected commander of the American Legion Thursday at the closing session of the 41st national convention.

Martin B. McKneally, 44, was elected without opposition. There was a booming "aye" when a California delegate moved he be chosen by acclamation.

Rabbi Robert Kahn, Houston, Tex., was elected chaplain. Vice commanders chosen were William G. Brennan, Indianapolis; A. Laymon Harmon, Lexington, S.C.; Charles C. McGonegal, Sunol, Calif.; Nate Keller, Virginia, Minn.; and Willard W. Brandt, Linton, N.D.

BIRTHS

A son weighing six pounds, 13½ ounces was born at 6:31 a.m. yesterday in Cogdell Memorial Hospital to Mr. and Mrs. Emilonio Chaidez, Avenue T.

Mr. and Mrs. Jerry Lloyd, 404 Thirty-first Street, are parents of a seven-pound, six-ounce son, born at 2:50 p.m. yesterday in Cogdell Hospital.

Born to Mr. and Mrs. Barney Spruiell, Trailertopia, was a son weighing seven pounds, 10½ ounces at 8:17 a.m. yesterday in Cogdell Hospital.

HOSPITAL NOTES

COGDELL MEMORIAL

ADMISSIONS — Kenneth Nichols, 407 Thirty-third Street; Frank Lynch, Big Spring highway; Alice Mayfield, 3109 Avenue A; Amelia Teal, 2900 Thirty-second Street; Linda Hernandez, Gen. Del.; Edward Bolger, 3100 Hill Avenue; Eva Nungaray, 502 Twentieth Street.

DISMISSALS — W. C. Reeder, Flutanna; Janette Brown, 103 Browning; Bobbie Coonrod, Hermleigh; R. B. Conter, 3100 Fortieth Street; Lee Wimap, 2508 Twenty-seventh Street; Flora Crowley, Gen. Del.; Mattie Shaw, 3504 Avenue M.

Guess Rites In Muleshoe

Funeral services were to be held at 2 p.m. today in Muleshoe for Mrs. Iona May Guess, 88, sister of Mrs. Ruthie Stokes of Snyder, who died at 7:10 a.m. Wednesday at Alamogordo, N. M.

Mrs. Guess, a resident of Bailey County from 1928 to 1947, had lived at Alamogordo since May. She had lived in Albuquerque prior to that time.

The Rev. E. K. Shepherd, pastor of the First Baptist Church, at Muleshoe, was to officiate in services at that church, assisted by the Rev. Clarence Stephens of Sweetwater and the Rev. J. E. Moore of Muleshoe.

Survivors include four sons, H. D. Guess of Albuquerque, G. A. Guess of Odessa, J. I. Guess of Weatherford and Carl Guess of El Paso; three daughters, Mrs. Russell, Mrs. W. E. Guye of Houston, and Mrs. Cecil Davis of Muleshoe; another sister, Mrs. Fannie Rhea of Amarillo; 25 grandchildren, 54 great-grandchildren and four great-great-grandchildren.

Two From Here To San Antonio Meeting

The Rev. R. Charles Spivey, pastor of the First Presbyterian Church here, will give a report to the Texas Presbyterian Synod next week during its meeting at Trinity University, San Antonio.

Rev. Spivey is chairman of the synod's committee on ecumenical missions and relations and will report for that committee.

Also attending from Snyder will be Mrs. W. R. Everett, who will go to the women's synodical meeting. Mrs. Everett is president of the Abilene Presbyterial Society.

The meeting will be held Tuesday through Thursday.

Fifth Sunday Singing Convention To Meet

The Scurry County Fifth Sunday Singing Convention will meet Sunday at the Union Baptist Church west of here.

Singing will be from 2 p.m. to 4 p.m. The public is invited.

PUBLIC RECORDS

WARRANTY DEEDS RECORDED:

Mr. and Mrs. Thomas L. DeArmon to Mr. and Mrs. Royce R. Burrows, lot 25, block K, Towle Place addition, except minerals.

Alma Deere, Mr. and Mrs. Roy E. Hewell, Lubbock County; Mr. and Mrs. Charlie L. Deere, Valverde County; Mr. and Mrs. Hubert L. Deere, Tulsa County, Okla.; Mr. and Mrs. Dale E. Gleghorn, Eddy County, N. M.; Mr. and Mrs. J. Carl Deere, Hockley County; Mr. and Mrs. [illegible] and Mrs. Paul D. Yarborough, Mitchell County, to B. F. Grimmett, said B. L. Grimmett, part of block 18, Cody addition.

Mr. and Mrs. Henry A. Rainsey to Mr. and Mrs. Lewis B. Sutherland, south half lot 1, block 48, Blankenship addition.

Mr. and Mrs. [illegible] to Mr. and Mrs. Allan Wessel, lot 14, block 7, first regist of Parkway addition second section, with mineral reservations.

D. R. Scott and J. L. Browning to Mr. and Mrs. William F. Walker, lot 2 and west four feet of lot 1, block 3, Highlands addition second section, except minerals.

John C. Kittrell, Smith County, to Mr. and Mrs. Charles L. Minnick, lot 9, block 2, Kittrell Heights No. 2, with mineral reservations.

Mr. and Mrs. Buster Lowery to Mae Browning, lots 13 through 16, block 31, Belmont Park Heights addition.

NEW VEHICLES REGISTERED:

Virginia Dickenson from Pat Buick, Pontiac, 1959 Pontiac, two-door.

Hubert Robison from Lamb Chevrolet Co., 1959 Chevrolet station wagon.

Holly Shuler from Burns Holt Mobile Homes, Waco, 1959 Nashua housetrailer.

Shelton K. Holmes from Wilson Motors, 1959 Ford dump truck.

Oppenheimer Will Teach

DENVER (AP)—Select students at Wheat Ridge High School will study advanced physics starting this fall under Dr. Frank F. Oppenheimer, noted scientist and brother of Dr. J. Robert Oppenheimer.

Dr. Oppenheimer is known as the father of the atomic bomb.

Dr. Frank Oppenheimer holds degrees from Johns Hopkins University and California Institute of Technology. He has taught at the University of Minnesota and at Stanford.

He resigned his faculty post at Minnesota in 1949, after he admitted to the House Un-American Activities Committee that he had been a Communist Party member for 3½ years.

He claimed he left the party in 1940 or 1941, before he became engaged in defense work during World War II. He also worked on development of the atomic bomb at Oak Ridge, Tenn., and at Los Alamos, N.M.

Both Arms Of Man Are Broken In Fall

Both arms of a Snyder man were broken when he fell from a ladder yesterday.

He is Frank Lynch, Big Spring highway, who fell from a ladder while painting a house at Avenue E and Sixteenth Street.

Both of Lynch's arms were broken just above the wrists. He was taken by Bell ambulance to Cogdell Memorial Hospital.

The Eiffel Tower, rising 985 feet above the Seine River, was built in 1889 as an attraction for the Paris Exposition.

Increase In Drilling For Year Seen

By CHARLES HASLET

WASHINGTON (AP)—This year may bring an increase, rather than a drop, in the number of wells drilled for oil and gas in this country.

The Independent Petroleum Assn. of America reports all signs point to a reversal of a downward trend that started in 1957. Its figures show that the search for oil and gas in the United States reached a peak of 58,200 wells in 1956, slacked off to 53,800 in 1957 and dropped to 49,100 in 1958.

"There are indications that this downward trend is being reversed and that 1959 will see an increase rather than a decrease in total wells drilled," the IPAA said.

The report said the decline in drilling activities in 1957 and 1958 was interpreted in some quarters as evidence that this country might be running out of oil.

"However," the IPAA continued, "prophecies such as these are not new. In fact, the first was made within a few years after oil was discovered in 1859.

IPAA figures showed there were 574,515 producing wells in this country at the end of 1958. And these wells produced an average of slightly more than 12 barrels a day in 1958 from 24 million acres.

Known reserves capable of production with today's technology and knowledge were estimated by the IPAA at a record 37,600,000,000 barrels at the beginning of this year.

Jacques Cartier, French navigator, explored the St. Lawrence River in 1534.

Naval Ordnance Shop Is Being Demolished

CHARLOTTE, N.C. (AP)—The Confederate Navy Yard naval ordnance shop in Charlotte—200 miles from the coast—is being demolished to make room for an automobile parking lot.

The building's exact age is not known, but a woman whose father worked in it said the ordnance shop was moved here in 1862 from Portsmouth, Va., when Yankee forces threatened it there. Later the shop was moved to Lincolnton, 33 miles northwest of Charlotte, when Union troops entered North Carolina.

The Gilbert and Sullivan opera, "The Mikado," was first performed in London in 1885.

Radio & TV SERVICE

"Your Satisfaction Guaranteed"

Day or Night

PHONE HI 3-6421

Snyder Electronics

710-25th. St.

HURRY! Contest Closes midnight Sept. 3rd ENTER NOW!

GOOCH'S "Merry Olds" CONTEST

Here's all you have to do:

Estimate HOW MANY POUNDS OF WIENERS Gooch Packing Co. will make from June 5, 1959 thru Sept. 3, 1959?

1ST PRIZE – 1901 Merry Olds

2ND PRIZE—MODEL 800 POLAROID CAMERA OUTFIT Complete with Printer

3RD PRIZE—5-PC. MAN'S AND WOMAN'S MATCHED SAMSONITE LUGGAGE

29 OTHER VALUABLE PRIZES

Nothing To Buy—No Wrappers To Send In

PICK UP FREE ENTRY BLANKS AT YOUR GROCER'S

Where Gooch Blue Ribbon Fine Meats are Sold

Plus $100.00 Bonus TO FIRST PRIZE WINNER THAT SENDS IN ANY GOOCH BLUE RIBBON WRAPPER WITH ENTRY BLANK.

GOOCH PACKING CO.

ABILENE, TEXAS

ARE YOU NEXT?

YOU'RE RIDING WITH DEATH WHEN YOU MUST PET WHILE DRIVING. YOUR CAR NEEDS ALL THE ATTENTION ON A HIGHWAY!

The Deffebach Agency

2606 Ave. R Ph. HI 3-5611

St. John's Day School

Only 5 Vacancies Left In Kindergarten

OPENS AUGUST 31st

For Registration

Dial HI 3-3444 or HI 3-4716

CANYON DRIVE-IN

Big Spring Highway Phone HI 3-7212

SHOW STARTS 8 O'CLOCK

TONIGHT & SATURDAY

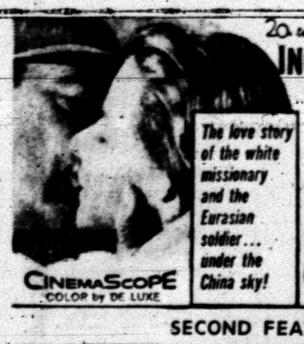

20th Century Fox presents BUDDY ADLER'S Production

INGRID BERGMAN

CURT JURGENS

ROBERT DONAT

The love story of the white missionary and the Eurasian soldier... under the China sky!

THE INN of the SIXTH HAPPINESS

CINEMASCOPE COLOR by DE LUXE

SECOND FEATURE

SIERRA BARON

20th COLOR by DE LUXE CINEMASCOPE

PLUS COLOR CARTOON

SNYDER THEATRES PRESENT TODAY:

Palace PHONE 3-3442

—ADMISSION—

ADULTS 75c

CHILDREN (under 12) . . 30c

JOHN WAYNE WILLIAM HOLDEN

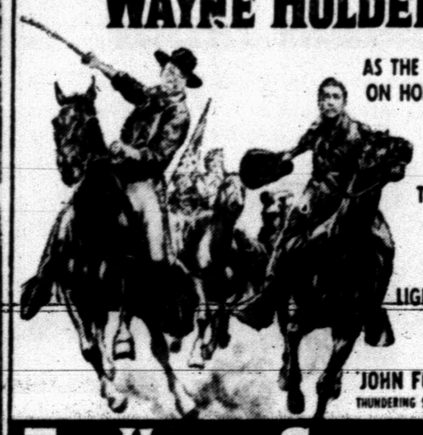

AS THE RAIDERS ON HORSEBACK WHO RODE LIKE THUNDER ...AND STRUCK LIKE LIGHTNING!

JOHN FORD'S THUNDERING SPECTACLE!

THE HORSE SOLDIERS

CONSTANCE TOWERS · ALTHEA GIBSON · JOHN LEE MAHIN and MARTIN RACKIN

Directed by JOHN FORD · A MIRAM RACKIN PRODUCTION · COLOR · Released thru UNITED ARTISTS

Starlite DRIVE-IN THEATRE

EAST HIGHWAY 0 PHONE 3-8043

James STEWART Shelley WINTERS Dan DURYEA

WINCHESTER '73

STEPHEN McNALLY · MILLARD MITCHELL · KAMA McINTIRE · JAY C. FLIPPEN

SECOND FEATURE

"THE LONE TEXAN"

WESTERN ACTION

STARRING WILLARD PARKER

Study Time Values

If it's School Supply Needs . . . We've Got It! . . . And at prices that will save you money . . . Shop your convenient Snyder Drugs . . . School Supplies For All Ages.

2.95 Value

10 Ball Point Pens

Made In U.S.A. Only

99c

Sheaffer Pen Specials

10.00 Admiral Pen	6.67
12.50 Soverign Pen	8.34
15.50 Statesman Pen	10.34
18.50 Clipper Pen	12.33
19.75 Valient Pen	13.17
22.50 Sentinel Pen	15.00

PEN AND PENCIL SETS ON SALE!

SPECIAL While They Last 2.95 Sheaffer STUDENT PEN And 49c Pkg. Cartridges A 3.44 Value Only 75c

FREE! With 1.00 Purchase of School Supplies SNYDER TIGER And Jr. High Blue Devil DECALS Put On Books, Instrument Cases or Windshields

98c TRU-LITE Notebook Paper only 59c

Pedigree Pencils Cheaper By The Dozen 12 for 49c Free Sharpener

25c Sheaffer Skrip 16c All Colors

EASTERBROOK PENS
WEAREVER PENS
IMAGINARY LINE TABLETS
CRAYOLAS — WATER COLORS
LOOSE LEAF BINDERS
NOTEBOOK PAPER
THEME TABLETS
CONSTRUCTION PAPER
COMPASSES — PROTRACTORS
RULES — COMPOSITION BOOKS
SPELLING TABLETS
MUSIC BOOKS

LUNCH KITS—THERMOS
BOTTLES—FILLERS
PENCIL SHARPENERS
INK—COLOR PENCILS
ZIPPER NOTEBOOKS
SCIENCE AND BOOKKEEPING
PAPER—ERASERS
TYPEWRITER PAPER

School Boxes They Hold Everything! Only 39c

SNYDER DRUGS

No. 1—West Side of Square—Phone HI 3-3451

No. 2—Big Spring Highway—Phone HI 3-9333

WOMEN

Artist, Collector To Be Presented In Dallas Show

Award winner Piero Fornasetti, who has utilized the most up-to-date technology to achieve his unique designs in ceramics, metals, fabrics and paper—enjoys sharing his skill and genius with the whole world.

The 46-year-old designer-technician-manufacturer from Milan, Italy, is happiest when he is able to apply his designs to something useful in ten or twenty thousand homes. "My greatest pleasure" is in thinking that many thousands of persons will use my objects, and they will perhaps be loved because they will live with them during the happy and the sad period of their existence," he says. "When I make something, it must serve to be something. The world is full of useless "knick-knacks."

Signor Fornassetti will receive an accolade "for distinguished service in the field of fashion" at the Dallas specialty store's 22nd Annual Fashion Exposition, to be held September 14 and 15 in the Grand Ballroo mof the Shearton-Dallas Hotel.

The Exposition, which this year carries a theme, "Fashion Horizons, 59-60," will be presented at a dinner and ball on the evening of September 14 and at a brunch the following morning. Beneficiary of the 1959 Exposition proceeds is the Junior League of Dallas.

Also receiving fashion "Oscars" at the showing of the premier collections of the great couturiers, furriers, jewelers and accessory makers of the world, will be Rosalind Russell, star of stage and screen; Scaasi, young designer of women's fashions; Anne Klein, petite designer of junior fashions, and Emme and Adolfo, master milliners.

Piero Fornasetti was born in Milan on November 10, 1913, and studied painting and sculpture at the Brera Academy of Arts there, following his classical education. He showed an early interest in gravure and lithographic processes as well as a strong feeling for cubism and futurism, far in advance of the conservative tradition of the Academy which he left after two years because of his "radical ideas."

Fornasetti accepted the ideas of the people and the new trends arising at this time so that he was liked and hated at the same time for his enterprising sprit and for his frenzy to embrace new currents. He began again to learn alone the craft of painting and dedicated himself to art and its techniques. He learned to the core the art of wood engraving, metal engraving, lithogravure. He increased his knowledge in sculpture and plastic art, dedicated himself to frescoes, and to the "tempera all' uovo" and set about to paint, following the rules of the fourteenth century treatise by Cennino Cennini.

This was how he was able to win, alone, against some 60 students of the Brera Academy—his former classmates—the "Sarfatti Pension" of the Cassa di Risparmio of Milan, a competition promoted to prize a promising youth in art.

The prize carried with it a sizeable amount of money which enabled young Fornasetti to travel. However, unlike most artists of his day, he did not go to Paris to set up a Bohemian existence, but instead decided to travel through Central and Southern Italy, the Mediterranean area and Africa, convinced that inspiration comes only from life and nature and not from other artists.

In 1939, a series of Fornasetti's designs, ranging from mosaics to lace, won for him wide acclaim at the Milan Triennale. However, War interrupted all his plans. As a young soldier, Fornasetti in his spare time would paint the walls of his regiment's barracks. As the war wore on, many of the wall were bombed out. But, each time this happened, Fornasetti would remake and redecorate them. He earned quite a reputation among his Army colleagues as a brilliant artist. During the latter part of the war, Fornasetti was captured and incarcerated by the Germans. However, he managed an escape to Switzerland and remained there until 1945, working on designs for a Swiss textile firm. These designs were the famous foulards that later became known throughout the world.

Returning to Italy in 1945, he was able to give full rein to his creative talents in many different spheres. He again took up the printing and editing of books in limited editions, illustrated by contemporary artists. These books-the first of their kind in Italy-were begun in 1939 with the Apocalisse illustrated by De Chirico.

Fornasetti also undertook the production of numerous objects in all fields of art. That is why today, with numerous collaborators, he is producing decorated furniture of all kinds, ranging from chairs to tables and earts. . . to his famous screens. . . to little objects such as wastepaper baskets, umbrella stands, magazine racks, book ends, boxes, trays in various sizes and designs, ceramic plates, ashtrays, and paperweights. He now exports these objects throughout Europe, South and North America and Africa.

Fornasetti, following the War, also began to decorate and furnish many houses, shops and hotels and today has many to his credit including the fabulous Hilton Hotel at Istanbul.

The Italian artisan has often been called the world's most exuberant designer. In an age when too many designers are afraid of decoration lest their fellow-designers think they are becoming too sentimental, Fornasetti has gone the whole way. He bars no holds or motifs. Lions, tigers, suns, moons, pediments, warriors, nymphs—all are included in his works.

Despite all this, he has not ceased to be an artist of great invention and surprising artistic creations. His taste is always on the alert and is so rigorous that his creations do not follow the fashion, but remain on in time and have already become objects of collection for a great many people.

The basic philosophy that has guided Fornasetti can be summed up as follow: To make objects of common use with the most current materials, objects that will sell at a moderate price but will have a very high artistic level. This principle, along with extreme application in production is the secret for his success. Most people think Fornasetti possesses a "mysterious technique" that enables him to relize "whatever he likes without difficulty." Instead, his secret is a constant up-to-date severe care for the technical part and an even more severe care in the selection of all these elements of shape and taste which although they might seem secondary to most, to him are fundamental.

In his work, he considers himself a conductor and is always found among his help. His hobby is his work and his house serves as home, laboratory, showroom and studio all in one. It shows his mania for decoration in its furniture, umbrella-stand, bath, wallpapers, door handles, cushions.

Fornasetti is a collector of numerous items. He owns a famous collection of more than 5,000 playing cards, a collection of Bohemian glasses, a collection of children's designs, and a collection of ancient working tools. He also has a well furnished library on decorative arts, of all times and countries, and records, containing more than 6,500 documents.

WOMEN'S CALENDAR

SATURDAY

The Snyder Rebekah Lodge will hold a bake sale at the D & H Super Market. Members are to bring two pies or one cake at 8:30 a.m.

SUNDAY

Martha Ann Woman's Club will resume Sunday luncheon. Reservations must be made by 5 p.m. Saturday.

RETURNING recently from Hawaii were Linda and Jimmy Shaw of Snyder, shown here aboard the SS Lurline on their return trip. They are the son and daughter of Mr. and Mrs. A. J. Shaw, 3112 Thirty-seventh Place.

The Changing Role Of U. S. Women

NEW YORK (AP)—Larger families, younger brides and more working wives.

These are the big changes noted in a study of American womanhood by the Metropolitan Life Insurance Co. The study, covering the last 20 years, showed:

In 1940, one in five women at ages 18 and 19 were married: today the ratio is one in three. In the 20-24 age group more than two-thirds are married today, compared with only one half in 1940.

The birth rate for third and fourth children in a family has more than doubled since 1940, and that for fifth children almost doubled, indicating larger families.

Nearly one third of the wives-about 13 million-are in the labor force today. In the 45-54 age group nearly two out of every five married women work outside the home.

KIDDIE TREAT

Small - fry treat: chocolate pudding spooned over sliced bananas.

THERE WAS A REASON

Know the reason old-fashioned cooks, when they baked butter cakes, creamed the butter and sugar with their fingers? The heat of their hands helped the ingredients combine.

The West Point Military Academy reservation covers more than 15,063 acres.

Can't Find Eternal Youth In A Bottle

By CHARLES-GENE McDANIEL

CHICAGO (AP) — Don't expect eternal youth to come from a cosmetics bottle—regardless of the manufacturer's claim—says Dr. Veronica Conley, secretary of the American Medical Assn.'s committee on cosmetics.

Dr. Conley says there is no cosmetic on the market which can prevent the natural processes of aging.

The rate of aging, she points out, depends on heredity, and the human skeleton and the skin changes as the years go by. There's no way to stop this, short of surgery, and even that is the limited in what can be achieved, she adds.

Dr. Conley, a nurse with a master's degree from Yale and a Ph.D. in health education from the University of Chicago, says she is unhappy with exaggerated advertising by some cosmetic manufacturers.

She objects particularly to advertisements which say products have been "scientifically tested." The AMA's standard of what is scientific differs from that of the manufacturers, she says.

A cosmetic which has been popular for the past 1,800 years is as good as any available for skin care, Dr. Conley says. That's cold cream. Cold cream helps retain water in the skin, making it soft and nicer in appearance, she says.

Another way for preventing premature aging is to stay out of the sun as much as possible.

Tanning not only makes a person look older, she says, it actually ages the skin. This is especially true after the age of 30. She warns also that excessive exposure to the sun can cause skin cancer in certain individuals.

This is another area in which there is a great deal of misinformation in advertising claims, Dr. Conley says. There is no sun tan preparation on the market, she adds, which can cause tanning for persons whose skin is not susceptible to tan.

Other types of preparations about which Dr. Conley says the buyer should be wary include these:

ACNE—There is no cure for this, since doctors do not even know the cause. The best these preparations can do is dry up the blemish. A physician should be consulted early when acne appears so scarring can be prevented.

BALDNESS—This is determined by herdity and the only thing that can be done about it is buy a toupee.

HORMONE CREAMS—The AMA is not convinced that these creams have any effect on age changes, though research is continuing in this field.

HAIR DYES—In beauty salons, a woman should insist that she be given a skin test the day before her hair is to be dyed to be sure she is not sensitive to the dye—particularly when coal tar dyes are used.

FRECKLES — The AMA says there is no sound evidence that creams to bleach freckles actually work. The best way to prevent such pigmentation is to stay out of the sun.

DEODORANTS— Users may have to use deodorants more frequently than the advertisers claim because they are more active or because they live or work in a warmer climate. It sometimes is necessary to change the kind of deodorant used because of resistance developed by the body.

ENLARGED PORES — No preparation can shrink pores permanently. They, like the shape of the nose, are determined by heredity.

With all these warnings, how does a woman determine what to buy?

She goes to the cosmetic counter "best armed with common sense," says Dr. Conley. Always read the labels and instructions, she says, and do not buy the product if the claims are obviously untrue.

Pickled Beets

INGREDIENTS: 1 can (1 pound) small whole beets, ¼ cup sugar, 1-3 cup cider vinegar, ¼ teaspoon salt, ¼ teaspoon whole cloves, ¼ teaspoon whole allspice, 1 stick cinnamon, 1-16 teaspoon garlic salt.

METHOD: Drain beets and cut into quarters; reserve beet juice. Into a 1-quart saucepan put the sugar ¼ cup reserved beet juice, vinegar, salt, cloves, allspice, cinnamon and garlic salt. Stir over low heat until sugar dissolves. Bring to a boil; place quartered beets in a 1-pint jar; pour the hot liquid over them. Cover and refrigerate overnight.

Old-Fashioned Boiled Dressing

INGREDIENTS: 2 tablespoons flour, ½ teaspoon salt, 2 teaspoons sugar, ½ teaspoon dry mustard, 1 egg, ¾ cup milk, ¼ cup cider vinegar, 3 tablespoons butter or margarine.

METHOD: In the top of a double boiler, stir together thoroughly the flour, salt, sugar and mustard. Beat egg slightly; add milk and beat enough to combine. Gradually stir into flour mixture, smoothing out after each addition so there are no lumps. Slowly stir in vinegar. Cook and stir constantly over very hot (just below boiling point) water until thickened and smooth; do not allow water to boil. Remove from heat, at once, stir in butter. Cover and place over cold water until cool. Store in tightly covered jar in refrigerator. Makes about 1¼ cups.

Cucumber Sandwiches: Make sandwiches of fresh white thin buttered bread and thinly sliced pared cucumber, sprinkling with salt and pepper and spreading with Old-Fashioned Boiled Dressing.

HI 3-3602 2304—30th
Night HI 3-6655
Snyder Chiropractic Clinic
X-RAY ANALYSIS
Dr. B.J. Weaver
Dr. R. D. English

Visual Care At Reasonable Cost!
You do not have to pay excessive prices. We charge only actual cost of lenses and frames—plus fee for examination and fitting of glasses.
Call Today For Appointment
Dawson Optometric Clinic
1906-26th St. Phone HI 3-4503

KATHERINE RYAN SCHOOL
109-31st. Street
OPENS—SEPTEMBER 1st
Grades—1 thru 7
REGISTRATION:
1st Grade: Fri., Aug. 28—9 to 12
2nd to 7th Grade: August. 31—9 to 12
TUITION:
$20.00 PER MONTH AND COST OF BOOKS
(Except For Members of Parish)
Rev. Edward Chrisman, Supt.
Sr. Maria Rubio, Principal
KINDERGARTEN
OPENS SEPTEMBER 8th
Classes 9 to 12 Daily
Tuition 15.00 Per Month
CALL HI 3-4679—Mrs. Lowell Carson—Teacher

Genuine LEVI'S At Anthony's

Get Your LEVI'S At The Fair Store
NE Corner of Square

NOTICE!
WE WILL BE CLOSED
All Day Saturday, August 29th.
IN PREPARATION FOR
THE GREATEST FURNITURE SALE
Ever Staged In Snyder
OUR DOORS WILL BE OPEN
Monday, August 31, 9 a.m.
Read Our Ad In Sunday's Paper
Pittman FLOOR COVERING and FURNITURE
Highland Shopping Center

LEVI'S Double-Knee JEANS GIVE YOU 87% MORE WEAR!

A miracle of chemistry—LEVI'S new ESTER-X makes our new denim so tough that after a full TEN washings, Levi's Double-Knee Jeans still have as much real wear as when brand new! Laboratory tests prove it! And that's not all...

Levi's Boys Jeans have permanently-fused double knees, double stitching throughout with extra reinforcement at strain points. They're vat-dyed and Sanforized, and come in sizes 2 to 16 Regular, 2 to 16 Slim, 25 to 36 Husky. Unconditionally guaranteed, of course.

Stock up now for school... at your favorite store!

LEVI'S DOUBLE-KNEE WESTERN JEANS Sanforized

when you're over our way drop in...
for family fun it's the WORTH in Fort Worth!

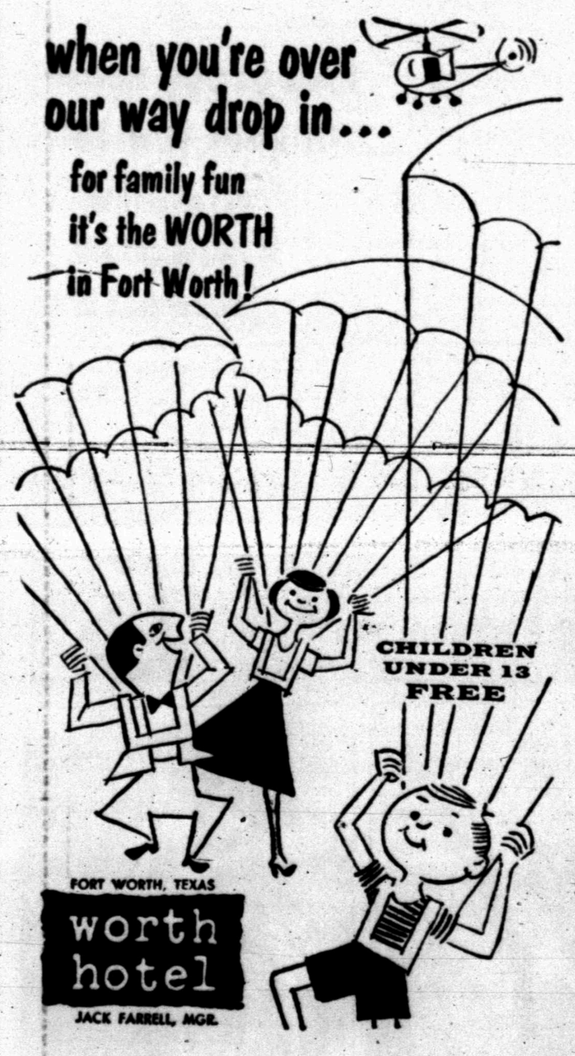

FORT WORTH, TEXAS
worth hotel
JACK FARRELL, MGR.

OUR VIEW

The Law Of Averages

How dependable is the law of averages?

Everyone from natural scientists to baseball managers relies upon it sooner or later. But, of course, everyone knows that a lefthanded hitter is not going to get a hit everytime he bats against righthanded pitching.

Still, baseball men ride the favor the percentages go for such a combination whenever they get an opportunity.

Now, the Highway Visibility Bureau reminds that chances of getting caught in the rain will be higher this Labor Day than usual, because rains have not prevailed on the September holiday for the last two years. According to the U. S. Weather Bureau, they explain, rainy weather occurs on an average of one out of three Labor Day weekends, and the last two Labor Days have been free of rain.

We do not recall the last time this area had rain on Labor Day, but uneventful weather usually prevails in these parts during that particular weekend each year. In fact, it has been three years since we had a sandstorm on Labor Day, and we trust that the law of averages will not send us another one this time.

Of course the Highway Visibility Bureau is concerned primarily with driving conditions in its observations of holiday weather. Rainy weather can tie traffic in knots by obscuring the vision of drivers, thereby slowing cars to a crawl. That makes it even more dangerous than usual to take to the highways, where the law of averages usually is abetted by a few careless drivers.

Khrushchev Got Muscles Slowly

By JAMES MARLOW
Associated Press News Analyst

WASHINGTON (AP) — Premier Nikita Khrushchev took his time getting tough. Some men swear by nuts, berries or good, red meat for feeling fit. But Khrushchev acts like a man who got his muscles from missile milk.

You could see him grow, and his disposition change, if you went back day by day over his life since 1953 and read what he has said about the West. Stalin died that year and Khrushchev, comparatively unknown, became boss of the Communist party in the U.S.S.R.

Khrushchev then still was considered only the No. 2 man, under Premier Georgi Malenkov, who succeeded Stalin. All through 1953 Khrushchev had practically nothing to say. By then, of course, the Soviet Union had come a long way.

It had the atom bomb. But it wasn't until the end of the year that the U.S.S.R. developed the hydrogen bomb. The United States already had both. But the Soviet Union was working on missiles, too. That was going to change things.

Khrushchev didn't do any boasting in 1953. He didn't do any in 1954, either. He just held his lip. When he did talk, it was friendly. He said communism and capitalism must cooperate. This was the beginning of his coexistence theme.

Khrushchev didn't really begin to talk until 1955, when Malenkov got the gate and Nikolai Bulganin became premier. Khrushchev was still only party secretary but more and more he began to sound like the No. 1 man.

Khrushchev even sounded humble in mid-1955. Just before going to the Geneva summit conference with Bulganin he said no one should get the idea the Soviet Union was going there on broken legs. There was nothing boastful about that.

By early 1956, Soviet scientists must have been making impressive progress with missiles. For on April 26 that year Khrushchev began boasting: he predicted the Soviets would have a guided missile with an H-bomb warhead.

Still, he was willing to acknowledge the United States was the No. 1 power. He said on June 7, 1956, it was a "pat on the back" for the Soviet Union to be compared with this country as one of the two great Powers. This humble mood didn't last long.

In November that year, Khrushchev was boiling. Britain, France and Israel had invaded Egypt and there had been a revolt in satellite Hungary.

He told Western envoys in Moscow: "Whether you like it or not, history is on our side. We will bury you."

The new Khrushchev, the one the world has been hearing ever since, emerged. Irked by President Eisenhower's doctrine of giving military help to Mid - East countries which asked for it, Khrushchev said: That doctrine would land on the "garbage heap" of history.

In May 1957, he was talking of having an H-bomb that could melt the arctic ice cap. That same month he told the Western world its children would live under socialism.

By August he was predicting a higher living standard for Soviets than Americans have. Then the reason behind this surging confidence became clear: in October and November the U.S.S.R. beat the United States into outer space with its Sputniks.

The Soviet Union was ahead in the missile race. Khrushchev taunted this country by challenging it to a "peaceful rocket contest." By December he was warning American allies not to let the United States set up missile bases on their land.

By this time no one had any doubts about who was No. 1 man. It was made official March 27, 1958, when Khrushchev pushed Bulganin aside and became premier. He was modest, starting out, and peaceful.

He said "we shall conquer capitalism with a high level of work and a higher living standard."

Savings Bond Hike Still Is Possible

By SAM DAWSON
AP Business News Analyst

NEW YORK (AP)—Forty million of us still have a chance of getting better paid for being thrifty.

Congress hasn't yet slammed the door on the proposal of the secretary of the Treasury that the return on savings bonds — 42½ billion dollars worth held by the 40 million persons — should be raised to 3¾ per cent from the present legal limit of 3¼ per cent.

Most of the 40 million holders are voters.

The Treasury says the cost of living is tied up with its proposal, as well as giving the 40 million a better deal.

In each of the last four months the Treasury has had to pay out more cash in redeeming series E and H bonds than it got from the sale of new ones.

It got the cash — for this and other pressing needs — by borrowing from other investors in the short-term market. The last such borrowing cost it 3.82 per cent.

The Treasury calls these short-term issues inflationary — thus adding to the pressure for further hikes in the cost of living — because holders treat the Treasury bills about like cash, due to their being paid off in such a short time. The Treasury holds that the effect is almost the same as if it just added to the money supply by printing greenbacks.

But when you buy a savings bond you put it away, and in the past most of you have held onto the bond until maturity because that's the only way to get the full 3¾ per cent return on your savings.

This is regarded as having no inflationary implications as the Treasury's short-term borrowing has. The Treasury wishes you would buy more savings bonds and stop redeeming so many before they mature.

The reason you've been redeeming them and slackening up on your purchases is simple. You can get a bigger return than 3¾ per cent in many banks and savings & loan associations — and still higher than that in some other forms of investment.

In his plea to Congress this week to lift the ceiling on savings bond interest rates, and also on marketable Treasury bonds of five years or more maturity, President Eisenhower took note of another reason many persons have gone sour on savings bonds.

Many are painfully aware that the $75 they put into the bond eight or more years ago could buy as much or more then as the $100 they will get now as it matures.

And the President says that if the Treasury can't sell long-term bonds in today's money market, where demand for funds has pushed yields well above the 4¼ per cent legal interest limit, it will have to do all its financing in the short-term market with all the inflation that implies.

In addition to its needs for new cash, the Treasury must refund many issues coming due. Altogether it will have to go into the money market in the next 12 months for some 85 billion dollars. It will have to pay the going rate of interest. And if all the borrowing is done in the short-term market, interest rates will rise even more — and more government paper looked upon as the next thing to cash could erode the dollar's purchasing power still further.

The President says this isn't fair to the holders of savings bonds or to the thrifty American putting his money into other forms of savings.

Dull Book Helps To Curb Insomnia

By HAL BOYLE

NEW YORK (AP)—The late W. C. Fields had the only perfect cure for insomnia.

"Get more sleep," he advised.

Nothing promotes good sound sleep better than a good sound—but dull—book.

Dr. W. W. Bauer, director of health education for the American Medical Assn., pointed this out in a recent article on insomnia.

"If everything else fails," he advised, "there is nothing better to induce sleep than an educational book which you feel you ought to read but don't want to."

But what are the best books for sleeping? With some 11,000 new books being published yearly America's slumber fodder is increasing by leaps and bounds. It may be necessary soon to put out a book on how to stay awake.

With literally hundreds of old and new favorite literary snore-starters to choose from, here is one man's list of a dozen tested books guaranteed to improve your mind—by putting it to sleep.

1. "Decline and Fall of the Roman Empire," by Edward Gibbon. This all-time champion has put more people to sleep than anything except the discovery of ether.

2. "War and Peace," by Tolstoi. Fine for a doze anywhere after the first page.

3. "Paradise Lost," by John Milton. Beware of reading this one backward. It's too exciting that way.

4. Any novel by Henry James or George Eliot.

5. Dr. Spock's book on child care. Recommended for bachelors.

6. "Rembranch of Things Past," by Marcel Proust. As lulling as if you were paddling a canoe with a wet piece of spaghetti in a lily pond in mid-July.

7. "Finnegan's Wake," by James Joyce. Doesn't make sense but will make you insensible.

8. "The Fable," by William Faulkner.

9. "Collected Speeches," by William McKinley.

10. "Alice in Wonderland," by Lewis Carroll. No normal child ever waded through it except under compulsion.

11. "The Life of Peter Rabbit." For people who read with their lips. By the time you say 'hippety-hippety-hop" 812 times, your lips are so tired you nod off.

12. Any how-to-do-it book on how to stop smoking, stop drinking—or start living. Best of field: "Wake up and Live."

Telephone books in Portland, Ore., have covers printed in simulated wood paneling to indicate the state's leadership in the lumber industry during 100 years of statehood.

Crossword Puzzle

ACROSS
1. Gr. letter
4. Nocturnal bird
7. Flies before the wind
12. Land measure
13. By way of
14. Subject
15. Scotch plaid
17. Haul
18. Thus
19. Metal fastener
20. Wash for gold
21. Qualified
22. Italian family
23. In opposition
24. Ages
25. Imitate
26. Struggles for superiority
28. Negative
29. Roves
30. Selenium symbol
32. 19th century overcoats
34. Metal
35. Parti-colored
36. Sea eagle
37. Walked
38. Siamese coin
39. Belonging to him
40. Profit
41. Symbol for nickel
42. Heated
43. Fight
45. Swedish inventor
47. Weight
48. Luzon native
49. Foe
50. Have debts
51. Shelter

DOWN
1. Corrode
2. Change of order
3. Charge with gas
4. Egg-shaped
5. Gain the victory
6. Musical syllable
7. Render unconscious
8. Gear tooth
9. Aloft
10. Calm
11. Taxes
16. Cravat
17. Lamp
20. Thinks
21. Skill
22. New-born lamb
23. Vanity
24. Worm
26. Is able
27. Bitter vetch
29. Marry
31. Remnant
33. Favorite
34. Pert. to a social group
35. Kind of velvet
37. Head covering
39. Sacred
40. Departed
42. Surround
43. Intimidate
44. To: Scotch
46. Exist
47. ...

E	M	U		S	O	D		R	A	I	S	E
P	O	T		T	H	E		E	R	R	O	R
A	C	T		I	M	M	E	D	I	A	T	E
C	H	E	E	R		U	V	E	A			
T	A	R	E		F	R	E	E		G	I	B
		A	R	G	U	E		M	A	R	N	E
D	E	N	I	E	R		R	E	M	I	N	D
E	X	C	E	L		F	A	D	E	D		
W	E	E		A	D	I	T		N	I	B	S
			E	T	O	N		S	T	R	E	W
R	E	N	D	I	T	I	O	N		O	L	A
A	G	A	I	N		A	N	A		N	I	G
M	O	N	T	E		L	A	G		S	E	E

Solution of Yesterday's Puzzle

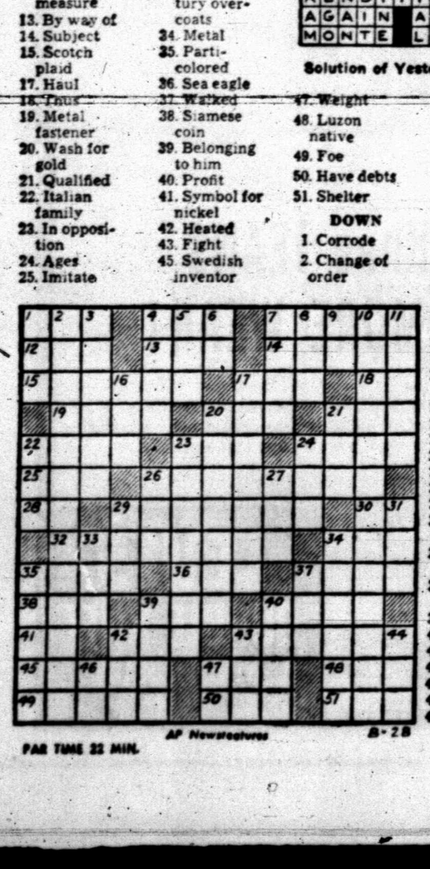

AP Newsfeatures 8-28

PAR TIME 22 MIN.

DENNIS THE MENACE

"WHEN WE GET MAD AT THEM, IT'S TEMPER, BUT WHEN THEY GET MAD AT US, IT'S NERVES!"

MISS YOUR PAPER?
DIAL HI 3-5486
Before 6 weekdays—9:30 Sunday

JOE PALOOKA

MARY WORTH

THE SAINT

KERRY DRAKE

LITTLE LULU

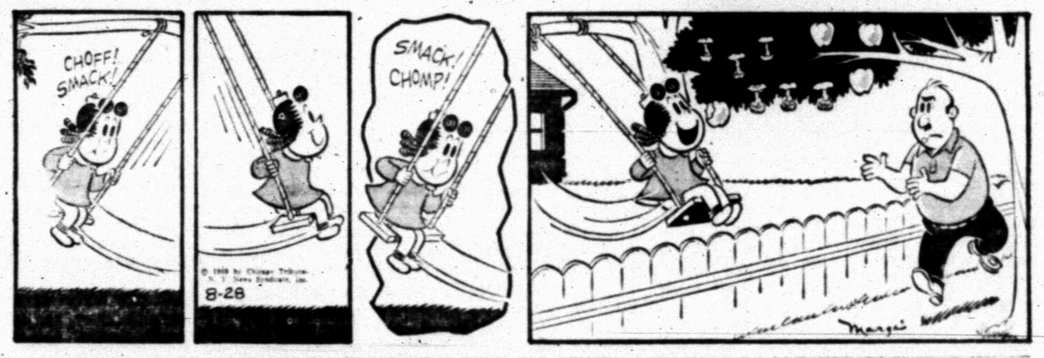

DIXIE DUGAN

FERDINAND

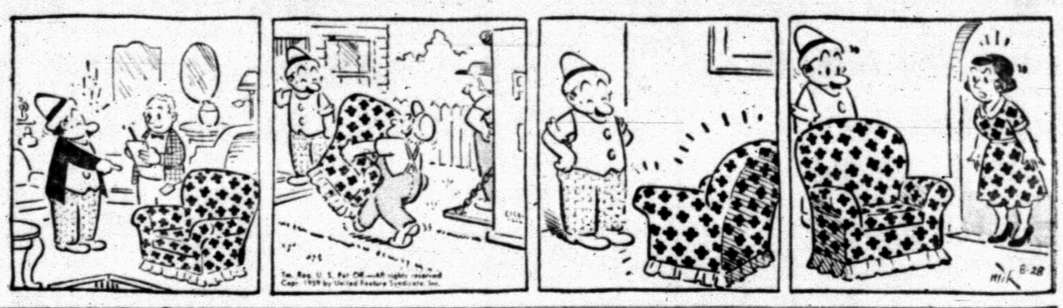

GRANDMA

REX MORGAN

Tigers Scrimmage Phillips Saturday

Two weeks of workouts have been held by a well-rounded but fairly inexperienced Snyder Tiger grid squad and it will [illegible] first test against outside opposition tomorrow night.

The feam will go to Floydada to meet a Phillips team which is top-rated in its district in a scrimmage of about one and one-half hours. It will start at [illegible]

John Conley, head coach, said he expects all the varsity candidates except one to get a chance for a good workout in the scrimmage.

Marcus Strickland, senior halfback and [illegible] lettermen on the Tiger squad, will not be in the scrimmage because of a shoulder injury. The injury is not serious, however, and Strickland is expected to be back in the Tiger drills next week.

Conley said the Tigers at this point probably need more work on offense than defense, although the defense needs its most improvemen on the wide plays.

The Tigers are speedy this year on offense, probably as fast as any Tiger team in recent years.

The speed is fair on defense, but the defense has trouble catching the faster backs and need improvement.

Conley expects to get in some passing plays during tomorrow night's scrimmage. Dick Hayes and Alex Cross, the Tigers's two top quarterbacks, are doing most of the passing so far.

The Tigers are, however, having trouble on receiving, Conley said. Using all the ends and some backs as receivers in practice, the Tigers have been hurting on receiving in practice during their first two weeks of drills.

Conley, backfield coach Horrace Bostick and line coach Donald Robbins will be working the team in the scrimmage at Floydada.

This afternoon B team coaches Jim Stehley and V. V. Shearburn were to match their squad in scrimmage against Coahoma in Snyder. The team got a rugged workout in a scrimmage against Coahoma there two days ago.

Cards Improved, Revise Grid Slate

HERMLEIGH — The Hermleigh Cardinals are hurting because of lack of experience after suffering heavy losses from the 1958 grid squad, and it is showing up in scrimmages.

The Cardinal team is improving, however, and hopes to have a good playing unit put together by the time it goes to Coahoma for its season opener next Friday night.

Coaches, Bill McGuire and R. C. McLaren have matched the Cardinals against two other teams in scrimmages. A powerful Merkel team scored at will against the Cards in a scrimmage several nights ago while Hermleigh crossed the goal line once.

Last night at Rotan, the Cardinals scored twice to Rotan's four times, and improvement was seen on the Hermleigh ranks.

That was the last scrimmage before the season opens.

The Cards have been having two workouts daily but will start having only one daily Monday, when school opens.

McGuire and McLaron are in the process of using the few returning lettermen, varsity reserve lettermen and new players to fill out its 1959 varsity edition. Hermleigh lost 12 off its team last year.

McGuire has announced a revised Hermleigh schedule.

Knox City, which was on the original Card schedule, cancelled to schedule a game with a team closer, and the Cardinals replaced the Knox City game with Rule. They will go to Rule for the game.

The Hermleigh schedule includes all Friday night games except the last one, which will be a Saturday afternoon game with Trent in Hermleigh on Nov. 14, when the Hermleigh homecoming is scheduled.

REVISED SCHEDULE

Sept 4	Coahoma	There
Sept. 11	Aspermont	Home
Sept. 18	Open	
Sept. 25	Roscoe	Home
Oct. 2	Roby	There
Oct. 9	x-Bronte	There
Oct. 16	Rule	There
Oct. 23	x-Robert Lee	Home
Oct. 30	x-Loraine	There
Nov. 6	x-Eldorado	Home
Nov. 14	x-Trent	Home

High School Girls Have Most Muscles

STANFORD, Calif. (AP)—Tests by Dr. Marian Williams indicate high school girls have stronger muscles than college girls.

Dr. Williams, a Stanford Medical School physical therapist, tested 25 high school seniors and 25 college girls, using an apparatus which measures arm and leg pull in pounds.

Watermelon Feed Set For Footballers

The Snyder Quarterback Club will be host this evening to Snyder football players at a watermelon feed.

The event is set for 6:30 p.m. in the Towle Memorial Park pavilion.

It will be the first activity of the Quarterback Club since it was reorganized for a new school year Tuesday night.

Other events are being planned by the Quarterbackers, who now have a membership campaign underway. All men interested in the athletic program of the Snyder school system are being urged to join the club. Membership dues are $5 per year, and memberships may be obtained from several members who attended the initial meeting of the season. Harold Bennett is chairman of the membership committee.

Dr. B. J. Weaver, president of the club, has announced that the "Pigskin Preview" has been reset for next Thursday night at Tiger Stadium. The preview had been tentatively scheduled for Tuesday night, but Weaver said the Thursday date will better fit into plans of the practice schedule of the high school teams.

Players on all squads, including junior and senior high, will be introduced to fans at the preview.

GAIL HAS THE BALL in this play as an unidentified back is slowed by an Ira defender in a scrimmage held last night at Ira. The Gail team is suffering on offense after taking two regional titles. Ira is improved. (Lee Watson photograph)

Gail Hurts, Ira Improved

IRA — The Gail Coyotes are suffering on their offensive game as the season opener approaches, while the Ira Bulldogs are much improved over last year.

The two teams scrimmaged last night in a six-man, eight-man affair. Gail is an eight-man team, and it was an eight-man game while the Coyotes were on offense. When Ira took the ball, it was a six-man game.

Coach R. C. Taylor of Ira said he is well pleased with progress of the Bulldogs, who look much better than expected after having a not-too-good year in 1958. Ira will open its season next Friday night against Hobbs.

Each team scored twice in the scrimmage. Passing was not too prevalent in the game. The only score on a pass play was by Ira.

But the Coyotes, who took regional championships for the past two years, will have a hard time measuring up to standards of previous seasons, Gail Coach Eddie James said.

Gail lost one of its offensive "hosses" last night, possibly for back Raymond Walton suffered recurrence of an old knee injury.

James was depending on Walton, who had been a regular last year, to fill that spot while he tried Larry Doyle and Steve Stephens on replacing Jerry Staggs, who graduated, at the quarterback position. Now he will have to move Doyle to the halfback position vacated by Walton and will have only one quarterback.

Dave Callahan, who helped to form the stout wall which was the 1958 Gail line, also graduated, and James is having trouble finding someone to fill his shoes. The Coyotes lost five of eight regulars off last year's team.

Gail has definite weaknesses on offense which will be hard to overcome, James said, and much work on the offense is expected in workouts during the coming week before Gail hosts Union in its season opener next Friday night.

Defense is a stronger point of the Coyotes, however, and James thinks that is what will keep the team in the ball game.

Chisox Edge Is In Danger This Week

Now comes the moment of truth in that American League pennant race. The Chicago White Sox, their pitching punctured, open a four-game series at Cleveland tonight with only a 1½-game edge over the streaking second - place Indians.

It's right-hander Bob Shaw (13-4), who has won seven of his last eight, for the White Sox against Jack Harshman (5-9), the Indians' surprise southpaw crutch, in the opener, which also gets the two contenders started on a string of seven meetings in 10 days.

The White Sox added a half-game to their slim cushion over the Indians, who have won eight in a row, by whipping Boston 5-1 in the only AL game Thursday.

That left the White Sox, denied a pennant for 40 years, with a 76-49 (.608) record to Cleveland's 75-51 (.595) going into the series opener. Chicago, winning nine of 14 games with the Indians, had 29 games left, Cleveland 28.

LA To Test Frisco

By ED WILKS
Associated Press Sports Writer

San Francisco's weary Giants, their sluggers sluggish and their National League lead shaved to two games by three losses within 24 hours, open a three-game showdown series at Los Angeles tonight against the rested second-place Dodgers.

Manager Bill Rigney, angry at being forced into a make-up afternoon doubleheader that brought a double defeat at Philadelphia Thursday, picked his ace, Sam Jones (16-12), to face Giant-killer Don Drysdale (15-9) in the series opener.

The Dodgers, 3-5 against San Francisco at the Coliseum but holding a 9-7 season edge, picked up a full game while idle for the second straight day as the last place Phils swept the Giants 7-2 and 12-1. Third-place Milwaukee, 3½ games back going into a three-game series at Chicago today, gained only a half-game on San Francisco, losing 5-4 at St. Louis.

Cincinnati tied Chicago for fifth, beating the Cubs 5-0 in the only other NL game Thursday.

"You'd think we were a last place club," said Rig, "the consideration we were given. We weren't even consulted.

'Little Guy' Goes For Middleweight Title Tonight

By JACK STEVENSON
Associated Press Sports Writer

SAN FRANCISCO (AP) — Carmen Basilio tries to prove again tonight that a little guy can be the middleweight boxing champion of the world.

The craggy faced onion farmer from Chittenango, N. Y., weighing about 153, tackles Gene Fullmer of West Jordan, Utah, a bull shouldered 160-pounder, in a 15-round battle to decide the National Boxing Assn. titlist.

Basilio stepped up from the 147-pound class when he outpointed Sugar Ray Robinson for the middleweight title on Sept. 23, 1957. Carmen then weighed only 151 as an overstuffed welterweight.

On March 25, 1958, Robinson won back the championship over the 15-round route, but the NBA stripped him of his title last May 4 because he hadn't defended it. New York, Basilio's home state, still recognizes Robinson as champion, as does Massachusetts.

A crowd of about 14,000 paying $200,000 was expected in the Cow Palace for the 7 p.m. (PDT) battle which also counts a $175,000 stipend from NBC for the television and radio rights. Basilio stands to collect about $140,000 with $100,000 for Fullmer. After weighing, Fullmer will eat a steak and could enter the ring at 163.

"I expect my weight to give me the advantage in the final five rounds," Fullmer said. He's a strong boy known both for his rough boxing and as a Mormon Sunday school teacher in his home town.

Fullmer also had a taste of the middleweight championship when he outpointed Robinson in 1957, but suffered a knockout the same year in a return bout.

Almost all observers here expect a rugged fight going the full distance. Odds of about 10-7 favor Basilio. A poll of sports writers showed 13 favoring the New Yorker and 4 going for Fullmer.

Both are rough, tough battlers who have proved they can take punishment. The 32-year-old Basilio never has been stopped while Fullmer, 28, suffered just the Robinson fifth round knockout.

Basilio said he aimed for a knockout but was conditioned to go the distance. Should the nationally televised fight go 15 rounds, the decision comes from the referee and two judges on the 10-point-must system. The winner of each round gets 10 points and the loser 9 or less depending upon his showing. An even round gives each 10 points.

Basilio's co-managers will not be in his corner for the first time in his nine championship fights. Both Joe Netro and John De John will have ringside seats. They've been under investigation in New York and neither applied for a California license.

Contracts for this fight don't call for a return engagement, but each fighter agreed to meet the man rated No. 1 by the NBA within 90 days. Neither Basilio nor Fullmer have expressed any disire to fight Robinson who in the past has demanded the major share of the middleweight purses.

Undefeated Teams Meet In Non-Pro

WICHITA, Kan. (AP) — The only two undefeated teams in the National Non-Pro Baseball Tournament meet tonight and the winner will gain a big edge in the double elimination tourney.

Milwaukee, which downed previously unbeaten Wichita Indians 6-3 last night, plays Houston, Tex., in the feature game. Both teams have 4-0 records.

Drain, Ore., the defending champion, was eliminated last night, losing 3-1 to Whchita Cessna. In the other game, Elgin, Ill., eliminated Casa Grande, Ariz., 6-4.

Lufkin Advances In GPL Series

SPRINGFIELD, Ill. (AP)—Lufkin, Tex., has dealt defending champion Miami its first defeat in the double elimination Pony Grad Baseball World Series.

Lufkin scored five runs in the second inning and four more in the sixth to defeat Miami 11-6 yesterday.

In other contests Riverside, Calif. edged Evansville, Ind. 1-0 and Downers Grove, Ill. defeated Bergen County, N.J. 4-2.

BACK-TO-SCHOOL SPECIALS!
Reg. 50c Pkg. Notebook Filler 4 Pkgs. 96c
Zipper Notebooks .... 1.98 to 4.29
FREE! BALL POINT PEN With The Purchase Of $1.50 or More School Supplies!
Men's Underwear ..... 3 Pr. 98c
Ladies' SKINNIE PANTS
• Advertised In Life Magazine
• Corduroy
• Perma-Pressed Cotton 3.49
Highland Park 5 & 10
Big Spring Highway Phone HI 3-6966

Old Settlers Know Us... We know them!
We Want To Get Acquainted With The New Comers In Snyder!
So, If You're A New Comer In Snyder Come On Out To See Us, Whether You Want To Buy Or Not, You're Certainly Welcome!
COME OUT—SEE OUR FURNITURE— OUR PRICES ARE 'WAY DOWN YONDER!
WE HAVE Cadillac quality AT Rambler prices!
Snyder Furniture Co.
4300 B.S. Hwy. HI 3-5259

YOUR VACATION CHECK LIST
FABULOUS ARA Auto Conditioner
Installed in Color to match interior!
$285.00
Ask About Our EASY TERMS
J. Noble's
Wheel Aligning
Brake Center
1603 Ave. R
Phone HI 3-6792

Visit Bennett's For A Wide Choice Of School Supplies
Get your decal — Your choice of Jr. High Blue Devil or Snyder High Tiger
Big Value Perspiration-Proof Ruling Notebook Paper 200 Sheets 69c
Venus Fountain Pens 1.00
Easterbrook pens 2.95 & 3.95
Economy Pack—Pkg. of 30 Pencils 1.00 Value 89c
One Dozen Pedigree, 77c Value Pencils With Sharpener 49c

BINDERS Many styles and colors 1.98 to 7.98
TUFIDE BINDERS Looks like leather! Feels like leather! Out-Wears leather 5 to 1! Unconditionally Guaranteed For 5 Years! 7.00
SPECIAL! Limited Supply Sheaffer Student WRITING KITS Clear Plastic Cartridge Pen and 5 Cartridges ..... 75c A Regular 3.44 Value
BENNETT OFFICE SUPPLY
North Side of Square Phone HI 3-7202

Simplex Auto Parts
2505 Avenue U—Phone HI 3-5406
Spark Plugs Equipment Brand, Reg. 1.04 ..... 88c; Ristor Type, Reg. 1.34 ..... 79c
Pre-Assembled—Most Cars Heavy Duty Points Reg. 2.70 ..... 1.49
GLASS PACK MUFFLERS
'54-'57 Chevrolet, 6 and 8, Reg. 8.15 ..... 5.30
'55-'57 Plymouth, Reg. 8.70 ..... 5.65
'55-'57 Ford, Reg. 8.70 ..... 5.65
Bug Screens 50c
Brake Shoes All Cars ..... 50% Off
Example: '51-'57 Chev., 4 wheels, Reg. 13.36 ..... 6.68 exch.
Brake Kits Most Cars, Reg. 1.48 ..... 89c
Heavy Duty Brake Fluid 39c
C-4 Type Filter Cartridge Reg. 1.50 59c
C-3 Type Filter Cartridge Reg. 1.50 59c
Chev. Pont. Olds. Full Flo Reg. 3.00 $1.25
Prices Good—Saturday - Monday - Tuesday
Similar Savings On Other Items
MACHINE SHOP SERVICE

PITTMAN'S
HI 3-9912
4005 Ave. S

COOLER REPAIR
Plenty of Hot Weather Ahead! See Us For
• Pads • Floats • Pumps • New Installations • Duct Work
• Residential and Commercial Insulation
CALL FOR FREE ESTIMATES!
Snyder Heating & Air Cond. Co.
Big Spring Highway Phone HI 3-4411

Probers Told Of Beatnik Antics

LOS ANGELES (AP)—"I went to 'the' Gas House' and saw a bathtub in the middle of the room — with a man just sitting in it. Just sitting in it."

A. S. Roberts, a conventional sort of guy, was telling the Police Commission Thursday why he doesn't like the beatniks.

Beatniks—in case you don't dig the term—are a curious collection of queerly dressed, convention-haters in full flight from the world and in fresh pursuit of art. They express themselves by flailing bongo drums and by painting and writing — and sometimes, apparently, just by sitting in bathtubs.

The Police Commission is holding a hearing to determine whether the "beats" should get an entertainment license for an establishment called the Gas House, one of their hangouts in the beach community of Venice. Many citizens are appalled by the idea.

Take Mabel Hardy, who lives in an apartment building across from the Gas House. She complained of bongo noises and said some beatnik has been parking a 1933 hearse in front of her apartment.

"A lot of us are old and don't feel very good," she said. "That hearse didn't make us feel any better."

Another witness was Michael S. Kelly, who said he posed as a beatnik and visited the Gas House as an agent for the Civic Union, a civic improvement group.

"There was drinking going on," he said. "There were some juveniles drinking wine."

The beatniks assert only coffee and sweet cider are served at their haven. But Kelly insisted there were stronger potions.

"How do you know it was wine?" he was asked.

"I tasted it," he said.

Kelly also said he saw nude models working at the Gas House.

"How long did you stay on this occasion," he was asked.

"About 1½ months," he replied.

Kelly later explained he thought he was asked how long he had been spying for the outside world.

Kaye (Big Daddy) Nord, a 6-foot, 7-inch 300-pounder who has been running the Gas House, said during a recess: "The world just can't stand the sound of bongo drums pounding out a message of peace. But people are afraid of bongos. The sound of bongos would be better than the beep-beep-beep of inter-stellar hardware."

The hearing continued today.

Quake Toll Reaches 16

MEXICO CITY (AP)—The confirmed death toll stood at 16 today in Mexico's worst earthquake of the year, but many areas in the quake area—in southern Mexico still had not been heard from.

All the dead so far were reported from Veracruz state, in an area of the Isthmus of Tehuantepec bordering and just south of the Gulf of Mexico.

Officials said there were at least 60 injured in the state.

Another light shock was felt Thursday at the port of Coatzacoalcos, hard hit by Wednesday's severe quake. A few damaged houses collapsed.

Government rescue teams flew to many stricken areas in which deep cracks made many roads impassable. Many communications lines still were out.

Young Negro Charged In Death Of Grocer

GALVESTON (AP)—A 20-year-old Negro, A. D. Randle, was charged with murder early today in the hammer slaying of Julious D. Papi, 68, Thursday night.

Papi died after he was struck during the robbery of his grocery store.

Police Chief O. E. Henson said Randale was under a second murder charge, filed by Randle's brother-in-law in the death of Randle's 17-year-old wife, Dorothy May, earlier this year.

Mrs. Randle's death was listed as due to natural causes following an autopsy. Randle was bound over to the grand jury and released on $10? bond after his brother-in-law filed the charge.

LEGAL NOTICE

NOTICE TO BIDDERS OF SCURRY COUNTY'S INTENTION TO RECEIVE BID PROPOSALS FROM CONTRACTORS DESIRING TO FURNISH ALL LABOR, EQUIPMENT, AND MATERIAL TO PAVE (a) CERTAIN STREETS IN THE TOWN OF HERMEIGH AND—OR (b) CERTAIN ROAD SEGMENTS ON THE LOYD MOUNTAIN AND PLAINVIEW ROADS AND CERTAIN PORTIONS OR 23RD STREET AND AVENUE A IN SNYDER

Notice is hereby given that the Commissioners Court of Scurry County, Texas, will convene at 10:00 a.m. on Monday, August 31, 1959, in the Commissioners Court Room in the Courthouse in the City of Snyder then and there publicly to open and consider all sealed bid proposals marked on the outside "Paving Bid" therefore received by the undersigned County Judge in his office in the said Courthouse for the said Scurry County, acting by and through its commissioners Court, to agree and contract with a person, firm, or corporation to furnish to the said County all labor, equipment, and materials and perform all work necessary and incident to clean and prepare the surface of pave, and return to the County in good and suitable condition for public use the following two segments of roadway, viz.:

(a) IN PRECINCT NO. 1 — 4.3 miles on the Loyd Mountain Road (20 feet wide); 4.5 miles on the Plainview Road (¾ mile, 24 feet wide; and 3.75 miles 20 feet); 23rd Street from Avenue E to Avenue A (24 feet wide); and Avenue A from 23rd Street to 25th Street (24 feet wide), it being understood that the successful bidder will finish the base and water and roll the surface but that all rock used will be furnished by Scurry County Precinct No. 2 at no cost to the contractor; and

(b) IN PRECINCT NO. 4 — Certain segments and portions of Pyron, Reed, Wills, James and Herm Streets in the Town of Hermleigh, it being understood that in Precinct No. 4 no part of the materials to be used will be supplied by the County and that all of such will be supplied by and included in the successful bid for such contract.

The plans, specifications, and bidding documents more particularly defining the streets and roads and detailing the work required for each and both of the above items (a) and (b) may be examined in the office of the undersigned County Judge or in the Commissioners Court Room in the Courthouse in Scurry County, or they may be secured from the office of the Engineer, W. W. Greif & Associates, 2403 Avenue R, Snyder, Texas, upon a deposit of $15.00 per set, which deposit will be refunded provided the contractor submits a bona fide bid and all documents are returned to the office of W. W. Greif & Associates within 48 hours following the letting of a contract between Scurry County and the successful bidder.

Those bidders tendering proposals as to either or both of Items (a) and (b) separately or as to Items (a) and (b) jointly shall do so by stating the following designations in connection with their bids:

"Item (a) — Precinct No. 1 (Amount)";
"Item (b) — Precinct No. 4 (Amount)";
"Items (a) and (b) — Precincts 1 and 4 (Total Amount)".

The time of commencement and completion of the paving of the above-mentioned two segments of roadway being of the essence, no bid proposal shall be entitled as a matter of right to consideration unless it shall be accompanied by a negotiable cashier's or certified check or a bank or postal money order in the amount of 10 per cent o fthe bid price contained in the proposal tendered or by a bid bond in form and with surety satisfactory to the Commissioners Court and in the amount of 10 per cent of the bid price contained in the proposal, the sole and unqualified condition of the said County's right to retain such funds or to enforce such bond for 10 per cent of the bid price contained in the proposal as liquidated damages (together with 50 per cent of such damages as stipulated attorney's fees if suit should be filed) being the failure of the successful bidder within ten (10) days after notice of the acceptance of the successful bid to deliver to the undersigned County Judge at his office in the Courthouse in Snyder and secure from his his signed receipt therefore a satisfactory performance bond in the amount of 100 per cent of the bid price in the accepted proposal with a corporate surety duly licensed and qualified in the State of Texas to make and execute such 100 per cent performance bond. All securities accompanying bids will be returned to the respective bidders within ten (10) days after bids are opened except those the County elects to hold until the successful bidder has consummated a written contract with the County and given a satisfactory performance bond as above specified. All bid proposals submitted shall become and remain the property of, and shal continue to be subject to acceptance by, the County until a successful bidder has executed a written contract with the County and guaranteed performance therof by the above-required 100 per cent performance bond.

Scurry County reserves, through its Commissioners Court, the right to reject any or all of the bid proposals tendered and to waive any or all technicalities.

THE COMMISSIONERS COURT
OF SCURRY COUNTY, TEXAS
By: (s) J. Ray Martin
J. Ray Martin, County Judge
of Scurry County, Texas

attest:
(s) Dan Cotton
Dan Cotton, County Clerk of
curry County, Texas
(SEAL)

LEGAL NOTICE

NOTICE OF BUDGET HEARING

NOTICE, is hereby given that at 7:30 o'clock P. M. Monday, September 14, 1959, in the City Office of the City Council at the City Hall, Snyder, Texas, there will be held by said City Council a public hearing on the Budget of the City of Snyder covering the fiscal year beginning October 1, 1959 and ending September 30, 1960. BY ORDER OF THE CITY COUNCIL of the City of Snyder, Texas this 26th day of August, 1959.

Harold Bennett, Mayor

ATTEST:
(s) K. O. Pitner
City Secretary-Treasurer

Little Sports Car Goes Under Fence

PARIS, Ky. (AP)—They're built low, those little sports cars. One left the road at a sharp curve, hit a wire fence and went right under it.

G. K. Norton of Wilmore was unhurt and his car was undamaged.

LEGAL NOTICE

NOTICE TO BIDDERS OF SCURRY COUNTY'S INTENTION TO RECEIVE PROPOSALS FROM CONTRACTORS DESIRING TO FURNISH ALL LABOR, EQUIPMENT AND MATERIALS TO PAVE IN PRECINCT NO. 3 HOUSTON STREET FROM 37th STREET TO 40th STREET

Notice is hereby given that the Commissioners Court of Scurry County, Texas, will convene at 10:00 A. M. on Tuesday September 8, 1959, in the Commissioners Court Room in the Courthouse in the City of Snyder then and there publicly to open and consider all sealed bid proposals marked on the outside "Paving Bid therefore received by the undersigned County Judge in his office in the said Courthouse for the said Scurry County, acting by and through its commissioners Court, to agree and contract with a person, firm, or corporation to furnish to the said County all labor, equipment, and materials and perform all work necessary and incident to clean and prepare the surface of pave, and return to the County in good and suitable condition for public use the following segment of roadway, viz.:

IN PRECINCT NO. 3 — Houston Street from 37th Street South to 40th Street, according to the more detailed designation and plans, specifications, and bidding documents which may be secured and or examined in the office of the undersigned County Judge or by contacting L. L. "Pat Moore, Commissioner for Precinct No. 3, in the Commissioners Court Room in said Courthouse.

The time of commencement and completion of the paving of the above-mentioned segment of roadway being of the essence, no bid proposal shall be entitled as a matter of right to consideration unless it shall be accompanied by a negotiable cashiers or certified check or a bank or postal money order in the amount of 10 per cent of the bid price contained in the proposal tendered or by a bid bond in form and with surety satisfactory to the Commissioners Court and in the amount of 10 per cent of the bid price contained in the proposal, the sole and unqualified condition of the said Countys right to retain such funds or to enforce such bond for 10 per cent of the bid price contained in the proposal as liquidated damages (together with 50 per cent of such damages as stipulated attorneys fees if suit should be filed) being the failure of the successful bidder within ten (10) days after notice of the acceptance of the successful bid to deliver to the undersigned County Judge at his office in the ourthouse in Snyder and secure from him his signed receipt therefor a satisfactory performance bond in the amount of 100 per cent of the bid price in the accepted proposal with a corporated surety duly licensed and qualified in the State of Texas to make and execute such 100 per cent performance bond. All securities accompanying bids will be returned to the respective bidders within ten (10) days after bids are opened except those the County elects to hold until the successful bidder has consummated a written contract with the County and given a satisfactory performance bond as above specified. All bid proposals submitted shall become and remain the property of, and shall continue to be subject to acceptance by the County until a successful bidder has executed a written contract with the County and guaranteed performance thereof by the above-required 100 percent performeance bond.

Scurry County reserves, through its Commissioners Court, the right to reject any or all of the bid proposals tendered and to waive any or all technicalities.

THE COMMISSIONERS COURT
OF SCURRY COUNTY, TEXAS
By: (s) J. Ray Martin
J. Ray Martin,
County Judge of
Scurry County, Texas

ATTEST:
(s) Dan Cotton
Dan Cotton,
County Clerk of
Scurry County Texas
(SEAL)

Youth Gang Riot Denounced During Funeral For Victim

NEW YORK (AP)—The 15-year-old Negro girl lay in her white casket in historic Trinity church, whose stately spire rises between the skyscrapers of Wall Street.

A hushed throng heard the minister say: "Let there be no more sudden death on the streets of the Lower East Side. Let there be peace on the streets."

The Rev. Dr. C. Kilmer Myers spoke softly Thursday night to 500 mourners who came from the humid tenements to the city's oldest church.

He pointed to the coffin holding the body of Theresa Gee, slain by a rifle bullet through the head in a teen-age gang fight last Sunday.

"Because she died in a burst of violence on a street of this city, she has become more than Theresa Gee, which was all she ever wanted," he said.

"She has become a symbol of the utter failure of our urban society to make it possible for young people to grow to adulthood without the nagging presence of tragic experiences.

"She is a symbol of our failure to provide wholesome and reliable goals. She is the victim of the strange rift between youth and adults in our day.

"We are the guilty ones, the police, the social workers, the clergy and the citizenry, all of us caught up, as was Theresa, in the tragic and demonic forces of the history of our age."

Dr. Myers, head of an East Side chapel of Trinity Protestant-Episcopal parish, aided in arranging a truce two years ago between teen-age gangs of the area—one predominantly Jewish and Italian and now inhabited by many Negroes and Puerto Ricans.

Theresa as not the only victim of Sunday's gang war. Julio Rosario, 14, died on Tuesday of stab wounds. Six other youths were stabbed or shot, none fatally.

In a swift reaction to the violence, a grand jury Thursday returned two first-degree murder indictments. One was against John Curz, 18-year-old Puerto Rican, for the shooting of Theresa. The other against Miguel (Gypsy) Castro, 17, in Rosario's slaying.

Police said Cruz, leader of the Forsyth gang, admitted shooting Theresa but said it was accidental.

Police said the Forsyth gang was a predominantly Puerto Rican group while the rival gang, the Sportsmen, was composed chiefly of Negro youths.

The Sunday battles stemmed from a fist fight a week ago Thursday between Cruz and Castro, a member of the Sportsmen. Castro lost the fight but returned Sunday with a dozen followers.

The mourners at Trinity church received leaflets asking them to march in a procession tonight as a demonstration for "an end to fear and hatred."

LEGAL NOTICE

NOTICE TO BIDDERS OF SCURRY COUNTYS INTENTION TO RECEIVE BID PROPOSALS FOR ITS PURCHASE OF ONE SHOVEL FOR PRECINCT NO. 2

Notice is hereby given that the Commissioners Court of Scurry County, Texas, will convene at 10:00 A. M. on Tuesday September 8, 1959, in the Commissioners Court Room in the Courthouse in the City of Snyder then and there publicly to open and consider all sealed bid proposals marked on the outside "Shovel Bid theretofore received by the undersigned County Judge in his office in the said Courthouse for Scurry County to purchase for cash and trade-in the following equipment:

ONE (1) Heavy Duty ¾-yard shovel weighing not less than 45,000 lb. with standard counter weights; Diesel Engine of not less than 70 H. P. at rated RPM; plate clutch drive; minimum line pulls main hoist 12,600 lb. at 162 FPM; secondary hoist 14,050 lb. at 148 FPM; all gears in power train subjected to continuous operation to be fully enclosed and operating in oil bath; all clutches incentical size and interchangeable; turntable revolved on conical book; rollers mounted on anti-friction bearings; crawler of minimum length of 12'6" and minimum width of 8'10" with 22" pads; shovel attachment with all welded box section; boom of minimum length of 19 feet; dipper stick of minimum of 16 feet; and bucket of heavy construction with manganese front and reversible teeth.

The County will give in trade, and the successful bidder shall accept, as part of the Countys consideration for such shovel one used ¾-yard Lorain Shovel.

All bidders shall guarantee delivery in Scurry County, Texas within thirty (30) days next following the opening of bids; and all bids proposal submitted shall become and remain the property of, and shall continue to be subject to acceptance by the County until a satisfactory shovel shall have been delivered to and accepted by it. Under Sec. 2 of Article 2368a of Vernons Revised Civil Statutes of the State of Texas of 1925, as amended, the right and privilege is reserved by Scurry County, acting by and through its Commissioners Court, to reject any or all of the bid proposals tendered and to waive any or all technicalities, including the right and privilege (but not any duty) to receive and accept any timely bid upon any shovel notwithstanding noncompliance in detail with the above and foregoing specifications if in the exclusive judgment of the slad Commissioners Court the quality, durability, and suitability for use in Scurry County render it equivalent or superior to a shovel of such specifications.

THE COMMISSIONERS COURT
OF SCURRY COUNTY, TEXAS
By: (s) J. RAY MARTIN
County Judge of
Scurry County, Texas

ATTEST:
(s) Dan Cotton
County clerk of
Scurry County, Texas
(SEAL)

Warmer Weather Due For Next Five Days

DALLAS (AP) — The Weather Bureau issued today this 5-day forecast for Aug. 28-Sept. 2:

East and Central Texas: Temperatures 1-3 degrees above normal. Minimums 69-77; maximums 89-98. Precipitation light to locally moderate. Scattered thundershowers.

West Texas: Temperatures 1-3 degrees above normal. Minimums 57-72; maximums 84-93. Precipitation heavy in isolated thunderstorms, otherwise none.

Speeders Turn Out To Be Neighbors

CRANSTON, R.I. (AP)—Police put their radar equipment to work after receiving complaints of automobiles speeding through residential areas.

They announced the results Thursday: most of the speeding was being done by motorists living in the neighborhood from which the complaints came.

Member Texas Optometric Association
Drs. Blum and Nesbit
OPTOMETRISTS
1825-25th St.
Phone HI 3-3992

now! do it yourself and SAVE MONEY!
clean your own rugs
only $6.00 rental charge PER DAY
Plus cost of liquid shampoo
• Amazing new rug-cleaner cleans averags 9x12 rug or carpet in 1 hr.
• Even mothproofs at same time.
• Makes rugs and carpets clean as day you got them.
SO EASY
Thorough scrubbing action removes all dirt and grime. Just pour 1 bottle shampoo solution & 6 qts. water into tank. No mixing.
"SILVER KING"
1 mixture enough for average 9x12 rug.
Snyder Steam Laundry And Dry Cleaning
1401-26th. Ph. HI 3-3681

O'REAR FURNITURE CO.
"Where Home Begins" For The Best In
Quality & Price
See Us Before You Buy!
Easy Terms - Free Delivery
904-26th St. Ph. HI 3-4141

Let the children enjoy the summer outdoors with toys and play equipment from . . .
TOYLAND
"A Toy For Every Child"
KEEP YOUR CHILD HEALTHY AND CONTENT WITH THE RIGHT TOYS TO ENJOY.
4021 Highland Shopping Center Ph. HI 3-5762

TV RADIO REPAIRS
All Work Fully Guaranteed . . .
BRUNS & GUY T.V. SERVICE
1919-26th. Street
Day Phone HI 3-6653
Nite Ph. HI 3-6127 - HI 3-9748

Barrow Furniture Co.
OPEN EVENINGS
BY APPOINTMENT
For Family Shopping Convenience
DIAL HI 3-4951 BEFORE 5 P.M.

CLOSED FOR Remodeling
Tues., Wed., Thurs. Sept. 1st, 2nd, 3rd.
WILL BE OPEN
Friday, September 4th
"Your Business Appreciated!"
Dyer & Gardner Barber Shop
Barbers:
Johnny Dyer - Jimmie Gardner
Shine Service:
Alex Andrews
2421 Ave. S Ph. HI 3-9269

TELEVISION LOG
Fri., Sat., Sun. Programs

KCBD-TV Channel 11 – Lubbock

FRIDAY
4:00—Channel 11 Mat.
5:30—Hospitality Time
6:00—News
6:10—Weather
6:15—Here's Howell
6:30—Walt Disney
7:30—Leave It to Beaver
8:00—Calvacade of Sports
9:00—Western Theatre
9:30—M Squad
10:00—Bat Masterson
10:30—News
10:40—Weather
10:45—Sports
11:00—Jack Parr

SATURDAY
8:00—Roy Rogers
9:00—Howdy Doody
9:30—Ruff and Reddy
10:00—Fury
10:30—Circus Boy
11:00—True Story
11:30—Trouble with Father
12:00—TBA
12:15—Leo Durocher
12:25—St. Louis-Milwaukee
3:30—Scoreboard
3:30—Monmouth Racing
4:00—MGM
5:30—Detectives Diary
6:00—Lone Ranger
6:30—People are Funny
7:00—Perry Como (c)
8:00—Black Saddle
8:30—Cimarron City
9:30 D. A.'s Man
10:00—David Niven
10:30—News
10:40—Weather
10:45—Sports
10:50—Movie

SUNDAY
12:00—Living Word
12:15—Leo Durocher
12:25—N.Y. at Detroit
3:00—MGM
4:00—Baptist Bible
5:00—Meet the Press
5:30—This is Lubbock
6:00—Midwestern Hayride
6:30—Suspicion
7:30—Lawman
8:00—Chevy Show
9:00—Loretta Young
9:30—Highway Patrol
10:00—Arthur Murray
10:30—News
10:40—Weather
10:45—Sports
10:50—Movie

CHANNEL 4-12-13
Station Programs Same—Except Where Channel Number Shown

FRIDAY
4:00—Guiding Light
4:15—Take Five
4:20—13—Feature News
12—Cartoon Circus
4—Cartoon Circus
4:30—Cartoon Circus
5:00—Looney Tunes
5:30—Bugs Bunny
6:00—13—News, Wthr., Fea
12—News, Wthr., Fea
4—Cosden Farm Ed.
6:15—Doug Edwards
6:30—13—Rawhide
12—Disneyland
4—Rawhide
7:30—Niven Showcase
8:00—Phil Silvers
8:30—13—Whirlybirds
12—Brenner
4—Playhouse
9:00—Line Up
9:30—13—Rough Riders
9:30—12—Hotline
4—Markham
10:00—News, Weather
10:30—Bill Mack Show
11:30—Sign Off

SATURDAY
8:20—Sign On
8:25—News
8:30—Captain Kangaroo
9:30—Mighty Mouse
10:00—Heckle & Jeckle
10:30—Robin Hood
11:00—News
11:30—13—Cartoon Circus
12—County Style
4—Cartoon Circus
11:45—Air Force Story
12:00—Fall Out
12:15—Player to Player
12:25—Base'b. game of Wk
3:00—Brooklyn Handicap
3:30—Bowling
4:30—Farmer Alfalfa
5:00—13—Jubilee
12—Liberace
4—Liberace
5:30—13—Jubilee
12—Star Performance
4—Country Style
6:00—13—I Love Lucy
12—Lone Ranger
4—I Love Lucy
6:30—Reckoning
7:30—Wanted Dead or Alit
8:00—13—Brenner
12—Col. Flack
4—Brenner
8:30—Have Gun
9:00—Gun Smoke
9:30—13—Theatre
12—Whirlybirds
4—Whirlybirds
10:00—Movie
11:30—Sign Off

SUNDAY
10:00—Sign On
10:45—Player to Player
10:55—Baseball
2:00—13—Talent Varieties
12—Big Picture
4—Big Picture
2:30—13—Talent Varities
12—Questions on Christian Living
4—Liberace
3:00—PGA Golf
4:30—Kingdom of Sea
5:00—13—Liberace
12—Liberace
4—Walt Disney
6:00—Lassie
6:30—That's My Boy
7:00— Ed Sullivan
8:00—G.E. Theatre
8:30—Alfred Hitchcock
9:00—Richard Diamond
9:30—13—Rescue
12—U.S. Marshall
4—Rescue
10:00—What's My Line
10:30—Final Edition
10:45—Weather
10:50—Movie
4—Sign Off
12:00—13—Sign Off

KRBC-TV CHANNEL 9, ABILENE

FRIDAY
5:30—TBA
6:00—News
6:10—Weather
6:15—NBC News
6:30—Boots & Saddles
7:00—Ellery Queen
8:00—Cavalcade of Spts.
8:45—Jackpot Bowling
9:00—Western Theatre
9:30—M Squad
10:00—News
10:10—Weather
10:15—Command Performan

SATURDAY
9:00—Howdy Doody
9:30—Ruff & Reddy
10:00—Fury
10:30—Circus Boy
11:00—True Story
11:30—TBA
12:00—TBA
12:15—Warm-Up
12:25—Baseball
2:30—Monmouth Racing
4:00—Com. Performance
6:30—People are Funny
7:00—Perry Como
8:00—Favorite Story
8:30—Cimarron City
9:30—D.A.'s Man
10:00—News
10:10—Weather
10:15—Command Performan

HEALTH'S ANONYMOUS "SHOCK TROOPS"

Behind that little box of capsules prescribed by your doctor is a great army of white-coated scientists who are engaged in pharmaceutical and medical research.

These are the "shock troops" in medicine's fight to preserve your health. There is never an armistice in their laboratory battle against disease. Their cause is *your* health.

The fruits of scientific research are readily available in this pharmacy at all times.

HALL DRUG CO.
606 EAST HIGHWAY
SNYDER Phone 3-4571 TEXAS

LOWEST PRICE EVER on Gates
1st LINE NYLONS!
NOT second line, NOT rayon—but 1st Line, 1st Quality NYLON Tires with unconditional road-hazard guarantee!

We've never before offered this superior Air-Float Deluxe NYLON Tire at such a low, low price—and it may never be possible again.

Other major-line tire makers have lowered their prices on *rayon* tires—but Gates now brings you 1st line, 1st quality NYLONS at the new, low rayon tire price!

We've got the size and type *you* want! Just look here...

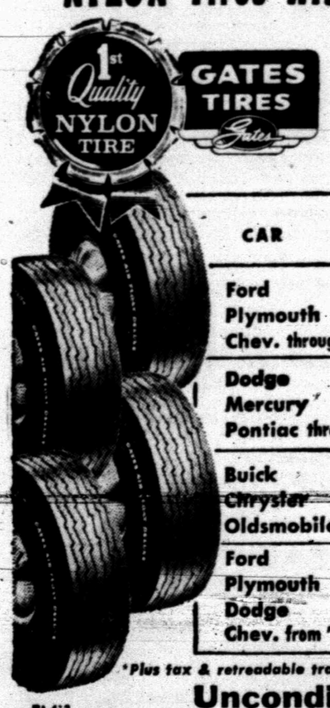

CAR	SIZE	Regular List Price	Special Exchange Price
Ford Plymouth Chev. through '56	6.70-15 tube-type	$25.20	$17.95
Dodge Mercury Pontiac through '56	7.10-15 tube-type	$28.00	$19.95
Buick Chrysler Oldsmobile	7.60-15 tube-type	$30.55	$21.75
Ford Plymouth Dodge Chev. from '57	7.50-14 tubeless	$28.50	$20.35

*Plus tax & retreadable trade-in. Prices shown are for black tires. Other sizes and whitewalls at comparable savings

Unconditional Road-Hazard Guarantee
Most tires are guaranteed only against defects in workmanship and materials. Gates Air-Float Deluxe Nylons are so super-tough, they are guaranteed against ANY failure including blowouts, bruises, rim-cuts, etc., for full tread life, with no time or mileage limit. Should tire fail for any reason, you get a new tire, with full credit for unused mileage, based on Gates standard adjustment schedule.

$1 down with retreadable trade-in puts a Gates Nylon tire on your car.

CENTRAL TIRE SERVICE
1931 - 25th St. Phone HI 3-3841

BUSINESS SERVICE

BUTANE

Call Scurry Butane Company HI 3-3721 for prompt gas delivery Sales & Services, domestic & commercial appliances.

FURNITURE

Frigidaire refrigerators, washers, Sylvania Television. Also large selection of quality furniture at King & Brown.

ANNOUNCEMENTS A

SPECIAL NOTICES A-2

TO WHOM IT MY CONCERN:
This is to notify all concerned that D & R Construction Company, owned and operated by Arnett Dorbandt, Bert Ross and Hunter Pendleton as partners, ceased operations and dissolved the partnership as of July 31, 1959. This does not concern the corporation, D & R Construction Co., Inc., which is still in business.
S/Arnett Dorbandt
S/Bert Ross
S/Hunter Pendleton

LOST AND FOUND A-4

LOST: PACER ski, blue with red, white and blue stripes, with extra foot piece Sunday between Lake Thomas and Snyder. Reward. Call HI 3-4961.

PERSONAL A-5

WOULD LIKE couple or middle aged lady to room in my home. 2801 Ave. M. Phone HI 3-3944.

AUTOMOBILES B

AUTOS FOR SALE B-1

1956 Olds., all power, air conditioned, new tires. $1195.00. Phone HI 3-9016 after 5:00 p.m.

55 NASH SATATESMAN. Radio, heater, overdrive, air conditioner, white sidewall tires. Phone HI 3-4263.

WILL TRADE equity in 59 Impala, 2 door hardtop, standard shift, 280 engine, white and red interior for 52 or 53 model car. Phone HI 3-9832.

TRUCKS FOR SALE B-2

1957 CHEVROLET 2-ton winch truck. Two speed axle, new rubber, good shape. 105 East 36th., phone HI 3-6957.

1957 CHEVROLET 2-ton winch truck. Two speed axle, new rubber, good shape. 105 East 36th., phone HI 3-6957.

TRAILERS B-3

ONE WAY, long distance or local trailer rental. Hitches furnished. Birdwell Downtown 66 Station.

AUTO RADIATORS B-11

SNYDER RADIATOR SERVICE
FRANK D. STEPHENSON
"THE RADIATOR MAN"
CLEANING—REPAIRING
NEW—REBUILT
1106 Ave. T Dial HI 3-4131

BUSINESS SERVICES D

BLDG. SPECIALISTS D-2

BIG SPRING
HOME MAINTENANCE
SERVICE

Roofing of any kind. No job too small. Any kind of home repair — Adding rooms, foundations, siding or painting.
AM 3-4045

FENCING CONTRACTOR
Yards Fenced
Corrals Fenced
Fence your Ranch
SID MILLER
Fluvanna, Texas
HI 3-7720

FLOOR FINISHING D-6

Only factory-authorized
Electrolux
sales and service
M. M. MAPES
2304 Ave. S—Ph. HI 3-4722

HOME CLEANERS D-8

LACY'S CARPET and furniture cleaning and pest control service. Free moth proofing with carpet cleaning. HI 3-4271.

TAKE SOIL away the Blue Lustre way from carpets and upholstery. It's the finest. Barrow Furniture.

HAULING-DRILLING D-10

TRASH HAULING: Will haul any trash city does not pick up. $3.00 per pickup load. H. A. Smith, Jr., Phone HI 3-5952.

PAINTING-PAPER D-11

Call C. R. Agee HI 3-4356 or HI 3-6122 for painting, paperhanging, texturing. Free estimates, courteous service. All work guaranteed.

For
SPRAY PAINTING
call
Emmitt Hall or Valon Benton
HI 3-3097 — HI 3-5689
UNION PAINTING SERVICE

MISCELLANEOUS D-26

YARD AND GARDEN PLOWING. Roscie Williams. Phone HI 3-5732 or Toby Lammert HI 3-6460.

CESSPOOL
and
SEPTIC TANK
PUMPING
For quick service
CALL
HI 3-6462
CLARK LIGHT

CALL O. C. FLOYD for free estimates on concrete or tile work. Dial HI 3-7224.

CESSPOOL SEPTIC tank. Pierce Moffett. 2150 O'Neal Street. Snyder, Texas. Dial HI 3-7179 or HI 3-5604.

CADDELL'S WASHING MACHINE REPAIR Pick up and delivery wringer type and automatic. 1921 26th. Phone HI 3-2333

STORM CELLARS: Concrete & Tile work. Free estimate. Any kind of new or repair work. No down payment. Three year terms. Phone HI 3-4975.

TO BUY, SELL OR TRADE USE CLASSIFIED ADS!

BUSINESS SERVICES D

MISCELLANEOUS D-26

'MARK EVERY GRAVE'—Exclusive designs. Clemmer Monument Works. Anson Highway, Abilene, Texas. Phone OR 3-8661, or HI 3-3738.

EMPLOYMENT E

HELP WANTED FEMALE E-2

HELP WANTED: Reliable lady for ironing. Phone HI 3-4209.

WANTED WOMEN for motel maid work. Apply in person at Snyder Travel Lodge. 1006 25th Street.

RESERVE VALUABLE
territory now for Avon Cosmetics. Christmas business. Openings available in Snyder. Average to $10 a day. Earnings begin at once. Write today. District Manager, 1515-B Sycamore, Big Spring, Texas.

LAUNDRY PRESSERS needed. Opening on day or night shift. Applicant must be between 18 and 35. Good working conditions, full year round employment paid vacation and holidays. Insurance plan, profit sharing retirement plan. All new automatic air operated machines. Apply in person. Work Clothes Rental Service, Snyder, Texas, 201 Clairemont Road.

HELP WANTED MISC. E-3

WAITRESS AND dish washers wanted. Must apply in person. Colemans' Grill. 1968 37th Street.

POSITION WANTED, F E-6

BOOKKEEPER, five years experience, permanent, desires bookkeeping or general office work. Phone HI 3-9487.

INSTRUCTION F

HIGH SCHOOL OR GRADE
SCHOOL AT HOME
Text furnished. Diploma awarded. Low monthly payments. For free booklet write: American School, Dept. 3, Box 1582, Odessa, Texas.

WOMAN'S COLUMN H

CHILD CARE H-3

EXPERIENCED CHILD care in my home. Fenced back yard. Phone HI 3-7637. 415 30th Street.

CHILD CARE day or night, completely fenced play yard. Mrs. Grant HI 3-4967. 1507 Ave. S.

CARE FOR your children day and night. Free transportation. Mrs. J. C. Beavers. 90 25th Street. Phone HI 3-3035.

EXPERIENCED CHILD care, your home or mine. Mrs. Stanley White. 2301 Ave. L. Call HI 3-3786.

Care for your children Day or Night. Phone HI 3-5605. Mrs. Bama Davis. 803-29th St.

LAUNDRY SERVICE H-5

IRONING WANTED. 2510 Ave. V.

WANTED: WASHING, Ironing and baby sitting. Mrs. Stanley Green, 2800 Ave. G. Phone HI 3-4209.

FARMERS EXCHANGE J

LIVESTOCK J-3

SHETLAND SORRELL, year old. Gentle for small children. $150.00. Phone HI 3-6085.

FOR SALE or trade 1 Boar hog. Call HI 3-678 or see at Homer Maule, Rt. 2, Hermleigh, Texas.

FARM SERVICE J-5

CUSTOM PLOWING, one way listing, planting, combining and flat breaking. J. B. Early, Jr. Call HI 3-3668.

MISCELLANEOUS J-6

WANT TO CUT feed with row binder. Phone HI 3-6830. Wayne Smith.

MERCHANDISE K

BUILDING MATERIAL K-1

PAY CASH
AND SAVE!

Strong Barn Corrugated Iron	$9.95
2x4 & 2x6 Good Fir	$7.95
1x6 Dry Pine Sheathing	$5.95
24x24 2 Lt. Window Units	$9.95
215 Lb. Comp. Shingles Economies	$5.25

VEAZEY CASH
LUMBER CO.
Lamesa Hwy. Ph. HI 3-6612

DOGS, PETS, ETC. K-3

FOR SALE: Boston Terrier puppies. 3757 Highland Drive. HI 3-3653.

HOUSEHOLD GOODS K-4

Phone HI 3-5342 if you want to buy or sell used furniture. Nichols Furniture and Upholstry.

SEE GILES for new and used furniture. We buy and sell. 2012 Avenue S. Phone HI 3-6552.

Sewing Machines, Rentals, Repair Service, Supplies. Allen Sewing Machine Center, 1710 25th, Snyder. Dial HI 3-4812.

MUSICAL INSTRUMENTS K-5

PIANOS! CREDIT Manager will dispose of several late model repossessed Spinets and medium small upright student pianos. Persons with responsible credit may assume contract at reduced balance. Deliver free within 100 mile radius of Snyder. Write Credit Manager, McBrayer & Sons, 226 Grape Ave. Ft. Worth 11, Texas.

FOR SALE: One Trumbone in good condition, almost new, will sell right. Call HI 3-6714.

UPRIGHT piano for sale, in good condition. Reasonably priced. Phone HI 3-7766.

FOR SALE by owner church jodel Hammond Organ, complete with tone cabinet. Phone HI 3-3110.

MISCELLANEOUS K-11

PUMPS CLOSE out Bargain. 2-1½ H.P. and 3-2 H.P. Goulds Jet Pumps. Deep or shallow well service. Suitable for lakeside cabin use. Contact Morrison Supply.

FRESH GREEN Black-Eyed Peas for sale. Phone HI 3-6041. J. B. Patterson.

TRAILER HOUSES K-16

MIKE LIAMJER MOBILE HOMES
Your Authorized Dealer For
SPARTAN—"M" SYSTEM—SPARCRAFT
Trailer Supplies and Accessories
We trade for anything
5%—Up to 7 years financing
On Air Base Rd.—Just Off Hwy. 80 West
Ph. OR 3-8451—Abilene, Texas
Ph. AM 3-3781—Big Spring

SALE OR TRADE: Equity in 1958 45 x 8 ft. Sparcraft trailer. Weber Trailer Court. Contact, Gene Appleton.

RENTALS L

BEDROOMS L-1

ROOMS: $6.00—$7.00—$8.00 per week. 2005 26th Street, 4 blocks west of bus station.

FURNISHED APTS. L-3

FURNISHED THREE room garage apartment with garage. Water and gas paid. Apply at 2912 Ave. L.

EFFICIENCY apartment with or without TV. 306 28th. Street.

TWO ROOM and three room furnished apartments, also two bedroom apartments. With or without TV. Jack and Jack Realty. Phone HI 3-3452.

TWO-BEDROOM furnished apartment. Bills paid. Call HI 3-5955.

FOR RENT: three room furnished apartments. 1704 Ave. B.

CLEAN, MODERN, two room and bath. $45.00, bills paid. 316 25th. Street.

Uptown Living. Bills paid, completely furnished. Telephone, television available. Three and one-half blocks West of town square. 2207 25th Street. Call HI 3-6282.

LARGE NEAT two bedroom Waymar furnished apartment. Air conditioned. 1914 Coleman.

Furnished apartments and bedrooms with maid service and carport. Lamesa Highway 180. Phone HI 3-6692. The Skyline Motel.

Two room and bath efficiency apartment. Bills paid, $40.00 per month. Couple or individual. 607 29th. Street.

BAR-V-MOTEL, near school, furnished apartment, motel rooms, refrigerated air conditioning, and telephones. Reasonable rates. HI 3-3543.

THREE BEDROOM Furnished duplex. In good condition. Phone HI 3-6244. Claude McCormick.

FURNISHED APARTMENT 1 Block south of Starr Drive In, Big Spring Highway.

TWO NICELY furnished apartments. Water paid. See at 3001 Ave. S.

THREE ROOM furnished upstairs apartment, air conditioned, bills paid, 1208 27th. Inquire apartment Three.

BELL-AIR VILLAGE
Furnished apartment
Three room
Air Condition
Walk in closet
2701 Ave. X—HI 3-5142

TWO ROOM and bath furnished apartment. Air conditioned. For couple. No pets. Apply in person. 1308 30th Street.

FURNISHED APARTMENT. Nice concrete block building. Bills paid. Thornton Apartments. Merrill Ave. Southland Addition. Phone HI 3-6706.

THREE ROOM nicely furnished apartment with bath. Nicely located. Call HI 3-3835 or see at 707 28th Street.

FURNISHED APARTMENT. Couples only. Phone HI 3-5284 or see at 2503 27th Street.

FOR COUPLE clean duplex apartment. $45.00 Bills paid. 2013 Peyton Ave. Phone HI 3-6805.

THREE ROOM and bath furnished apartment, couple or with one small child. Phone HI 3-3327.

NICELY FURNISHED two bedroom duplex apartment near shopping center. Phone HI 3-3601.

EXTRA NICE two room duplex apartment. Air conditioned. Prefer couple or adults. Call HI 3-5316.

TWO ROOMS and full bath. Good residential section. Prefer couple or single. Nicely furnished and carpeted. 2112 30th Street. Phone HI 3-3737.

COMPARISON IS THE TEST
1. Singles $10.50 wk.
2. Couples 12.50 wk.
3. All Bills Paid
4. These Apartments are clean
BILTMORE APARTMENTS
2702 Ave. E Ph. HI 3-9102

Green Hill Apartments
Four room duplex modern Furnished apartments. Bills paid. $15.00 per week.
Clairemont Rd. Ph. HI 3-5896

CANARY COTTAGES
All bills paid.
Kitchenettes
Reasonable Rates
1111 - 26th Street

EAGLE MOTEL
Catering to commercial and working men. Maid service, free TV, wall to wall carpet, ceramic tile showers, air conditioned, panel ray heat and telephones. Reasonable rates by day or week.
1 MILE WEST OF SQUARE
ON U. S. 180

UNFURNISHED APTS. L-4

Unfurnished three room duplex. 2806 Ave. X. To see Phone HI 3-4592 or HI 3-6486.

FOR RENT
One and two bedroom unfurnished apartments. Four blocks from square, two blocks from Furr's Food Store.
2707 Ave. O Ph. HI 3-5174

FURNISHED HOUSES L-5

FOR RENT: Two room furnished house. Bendix washer, bills paid. J. A. Woods. 1511 Ave. R. Phone HI 3-3624.

NICE TWO room furnished house. Bills paid. 601 E. 20th Street.

FURNISHED TWO room house—$9.00 a week. Three room apartment—$12.50 a week. Private bath, bills paid. 2008 W. 4th. Street. Phone HI 3-3845.

THREE ROOM furnished house, across St. from Jr. High. Call HI 3-4901 or contact Kids Corner. 1212 26th. St. after 5:30 P.M.

NEAT AND ATTRACTIVE, air conditioned small house. Two blocks from town. 1608 27th Street.

SMALL TWO Bedroom Furnished house. Call HI 3-3997.

UNFURNISHED HOUSES L-6

TWO BEDROOM and three bedroom unfurnished houses. Jack & Jack Realty. Phone HI 3-3452.

FIVE BEDROOM house for rent, unfurnished. $100.00 a month. Phone HI 3-6318.

FOR THE BEST RESULTS USE CLASSIFIED ADS!

RENTALS L

UNFURNISHED HOUSES L-6

FOR RENT three rooms and bath unfurnished house. Call after 5:30 P.M. HI 3-3787.

FOR RENT large modern two bedrooms unfurnished house at 217 36th Place. Phone HI 3-6927.

SMALL UNFURNISHED Two bedrooms house. Call HI 3-3907.

AVAILABLE SEPTEMBER 1, Two Bedroom. Floor Furnace. Carpert. Fenced back yard. Newly refinished. See at 812 32nd., $65.00 month. Phone HI 3-3841.

TRAILER SPACE L-9

FOR RENT trailer spaces, bendix washers, bills paid. See J. A. Woods, 1311 Ave. R. Phone HI 3-3624.

TRAILER HOUSES L-10

NICE 2 bedroom Great Lakes trailer house, 1959 model, 8 ft. by 42 ft. $750 equity take up monthly of $70. See at 1809 Scott. Call HI 3-7452.

FOR SALE: Two wheel trailer, 4ft X 8ft. Phone HI 3-7527.

REAL ESTATE M

BUSINESS PROPERTY M-1

RENO HOTEL. Reasonably priced. Located on Lubbock Hwy. Write Mrs. S. E. Ober, Rt. 2 Dodson, La.

For Rent, a building suitable for a small business, or office, with three room apartment, adjoining to rent together or seperate. For information call HI 3-9227 or come by West Ridge Grocery, 2704 25th St.

INCOME PROPERTY: One ten unit motel, two bedroom living quarters. Has own water supply plus one nice five room house. Would take some trade. Phone HI 3-9366 after 5 p.m.

HOUSES FOR SALE M-2

THERE'S NO PLACE
LIKE HOME!

Try owning your own. . .its easier than you think!

1. BEAUTIFUL: spacious brick home in COLONIAL HILLS. Under replacement at $20,000.00.
2. On a quiet street in Old Snyder we offer one of our best buys . . .spacious rooms thru-out, with 2 baths, fence and air conditioning. . .A NICE buy for $1200.00 down. Owner transferred
3. Elegant 3 bedroom, 2 bath brick with a lovely view of lake and park on 42nd St. . .price reduced. . .we want to sell this one . . .we built it. . .we know its a GOOD one.
4. New 3 bedroom home with 1¾ baths, EAST $500.00 down.
5. Cutest, most immaculate two bedroom on corner with fence, TV tower, Youngstown kitchen, nice shrubs and trees for ONLY $300.00 down and NO closing costs.
6. 3 nice two bedroom homes in Highland Park. . .each well priced and READY.

"Don't wait — we sell 'em!"

H & H DEVELOPMENT CO.
503 E. Highway
Dial HI 3-9326

10 acres with almost new 5 room & bath house, good well with elect. pump, good fence, good size barn & lots, large caged hen house plenty of good shade trees. A lovely Country home at a real bargain with plenty of elbow room. Located on mail & Sch. Bus Route

100 acres, 80 in cultivation. Good 5 room old style house well & windmill, ½ minerals, ¼ royalty, priced $130.00 per acre located 4 miles East of Colorado City on Hwy 80

200 acres all in cultivation with irrigation well on two sides improvements fair, ½ minerals ¼ Royalty, priced $137.50 per acre

Most any size Ranch you want in Scurry and Hamilton County.

Nice 4 room & bath house with large lot. Located in Dunn owner will sell house to be moved or will sell house with lot.

To be Moved. 4 room & bath house, located in Snyder, priced at a low-low price.

3 bedroom home with 1 and ½ bath, floor furnace, basement double car port only ½ block from Sch. on 28th St. priced $8,750.

2 bedroom house with lot 50 X 150 with adjoining lot 100 X100 this house has large Den, big walk in closets, garage with bedroom attached, barbeque pit and nice back yard. located 3208 Ave L

2 bedroom home with large living room, Den, Kitchen & bath double garage on lot 75 X75 located 1100-32nd St.

For Sale: 2 bedroom house fenced Back yard, good condition nice hardwood floors, plenty of closet space, Garage, Located on 35th. St. price $300 down payment, owner will carry papers.

For sale: 2 bedroom home with large living room, kitchen, located within 2½ block's of school on 28th St. Down payment $250 owner will carry paper.

SNYDER REALTY CO.
FARM & RANCH LOANS
HOSPITALIZATION
Dial HI 3-3897
1809-25th St. North side
Snyder, Texas of the square

FOR SALE: One three room house and five room house on same lot. 811 32nd Street. Phone HI 3-6758.

THREE BEDROOM house, Garbage disposal. Air Condition, low equity. Payment $67.00 per month. 205 34th. Street.

FOR SALE three bedroom brick home. Owner will sell equity. Corner lot. 3402 60th Street. Phone HI 3-6228.

REAL ESTATE M

HOUSES FOR SALE M-2

OWNER GONE

And says sell this extra large two bedroom on corner lot with monthly payments of $71.50. Fenced backyard, air - conditioned, near Stanfield Elementary.

See This Unrivaled Home

Built for complete enjoyment of three large bedrooms and den, carpeted throughout with wool carpeting, air - conditioned and central heat. Two complete baths, double garage, and fenced back yard. Priced at less than $10.00 per square foot. Shown by appointment please.

CHOOSE YOUR

Colors for this three bedroom home, 2 baths, air - conditioned, central heat. Plumbed for washer. To be completed within next two weeks. $400.00 cash down payment and ask us about closing costs.

TO BUILD OR BUY
SEE
PINNEL REALTY CO.
HI 3-4788 HI 3-3524 HI 3-4569
1712-25th

Next Step...
A larger home that will enable you to bring up your youngsters with a little more room, a little more privacy and a lot more fresh air. Call us!

302 32nd Street — NEW 3 Bedroom, 1 Bath Home now under construction. To be completed around September 15th. See this very livable home and pick your own color schemes. Owner will pay part of closing costs for some lucky buyer and for only $500.00 you may own this home.

304 32nd Street — NEW 3 Bedroom, 1 Bath, Home to be completed by September 1st. You will love this home with the large family room connected to the kitchen. Only $10,350.00 sales price and $750.00 will pay your down payment and closing costs. Better see this one, it won't last.

SCOTT & SCOTT
REALTY COMPANY
1907 40th Street
Dial HI 3-6306 or HI 3-6307

NICE TWO bedroom unfurnished house for rent at 808 37th Street. Call HI 3-4716 or HI 3-3431. Dr. Raines.

FOUR ROOM unfurnished house. 2½ miles East on Roby Hwy. in Trentman Addition. Inquire 2605 Ave. J.

TWO BEDROOM house for sale. See at 3206 Ave. L.

HOME FOR SALE: By owner — We thought we had it sold; 2000' of solid living comfort. Corner lot, electric kitchen, three bedrooms, den. Office room, laundry room, two baths, large living room, large closets, six Ft. Redwood fence, nice large outside storage, close to school. 90ft. T. V. tower, double carport. We are going to sell it by Sept. 1st, so if you don't like our price—lets try yours. Located at Sunset Ave. and Avondale. See by appointment only. HI 3-3967.

TWO BEDROOM house, plumbed for washer, fenced yard, air conditioned. Small equity. Take up payments. Phone HI 3-6116.

HIGHLAND PARK
3781 Highland Drive—Immediate Possession of this very neat 2 Bedroom Home. Carpet on Living Room and Hall, T. V. Antenna, fenced back yard and lovely lawn with plenty of trees. Buy the G. I. equity for a reasonable price and take up $70.00 per month payments. Just 15 years left on the present 4½% loan.
Scott & Scott Realty Co.
1907-40th St.
Dial HI 3-6306 or HI 3-6307

General
Auto Repair
We specialize in automatic Transmission, Air Conditioning — "All Work Guaranteed"
Greenway
Motor Service
2310 Ave. S Ph. HI 3-6818

FOR RENT
WELL LOCATED, NICELY FURNISHED, CARPETED HOUSE. UTILITIES AND TV PAID. SUITABLE FOR COUPLE. PREFER PERMANENT OCCUPANT. AVAILABLE FIRST OF WEEK. PHONE HI 3-5915.

REAL ESTATE M

HOUSES FOR SALE M-2

For Sale In Southwest Snyder

Nice Duplex Apartment, 1-2 bedroom and 1-3 bedroom, with a 2-bedroom furnished upstairs garage apartment, owner has left town and will sacrifice.

Large 1-bedroom duplex apartment, A-1 condition, upper and lower, shown by appointment.

2 Duplexes located in Southeast Snyder on large lots, two furnished and two unfurnished. For Sale at a bargain.

Perfect 2-bedroom home, central heat, air conditioned, carpeted throughout, plumbed for washer, wired for dryer and electric stove, fenced back yard, owner leaving town, buy equity and move in, located on 41st Street.

Nice 2 bedroom home, like new, Sale price $4500.00 located East Snyder.

GEORGE J. AND LYDIA WEBB
PHONE
HI 3-5171 or HI 3-6508

SOUTHWEST
2 Bedrooms, Southwest, payments $53.00.
3 Bedroom, den 1½ baths, brick, close to High School, payments $89.00
3 Bedrooms, den 1½ baths, brick, Colonial Hills, make us an offer.
3 room furnished houses, Avenue X $500.00 down.
2 Bedrooms and den 1¾ baths, payments of $79.00
3 Acres, water well and pump, 3 bedroom house $5,500
2 Bedrooms, living room, dining room, $250.00 down plus closing.

Mrs. L. A. McClanahan is back in the office after a months vacation and will be glad to see all of her friends.

Mrs. Bill Brown
Mrs. L. A. McClanahan
JACK & JACK REALTY
Phone HI 3-3452 Phone HI 3-5642
611 East Highway

REAL ESTATE

42nd Extra nice three bdrm & den BRICK, with lots of extras & comforts—$13,500 Owner will trade.

By Hi School. Extra large 3 Bedroom, Central Heat & Air Condition. Small Equity. Payment $66.53.

NEW—three bdrm two baths immediate possession.

North of town—Three bdrm. 3 lots, well, partly carpeted, $3700, small down payment.

MERLE NEWTON REALTY
2612 Ave. F Phone HI 3-6928

LOTS FOR SALE M-4

LOT: 150 x 300 with four furnished houses. Close in. North Premier Service and Ice Station on Highway 180. $19500.00. Henry Bucher, 3717 Ave. L, Ft. Worth, Texas. JE 5-3933.

FOR SALE. Improved lot No. 28N at Lake Thomas, situated ¼ mi. nw Lem's Bait House. Sealed bids accepted until Sept. 15. Denver City Sportsmen's Club. Box 1006. Denver City, Texas. Club reserves right to reject any or all bids.

FARMS-RANCHES M-6

FOR SALE: 840 acres in Erath County near Stephenville. Ranch and farming land with three-bedroom rock home. Barns and corrals. Contact C. B. Mayfield, Hico, Texas.

FOR SALE by owner: 730 acre farm on US Highway 80, west of Roscoe on Nolan-Mitchell County Line. 400 acres Cultivation, 310 acres pasture. Good improvements. Price $100 per acre with one-half minerals. Holiday Hayley, 820 Fair Foundation Building, Tyler, Texas.

All Kinds Used
FURNITURE
We Buy Anything
Of Value
WE FINANCE
H&P
FURNITURE
Home Owned By
H. E. & Pete Lewis
1805-24th. Ph. HI 3-9022

All
Forms
Of
Insurance
PINNELL INSURANCE AGY.
1712
25th. St.
Phone
HI 3-3524

REAL ESTATE M

OIL LEASE M-7

320 Acres near new 2525 bpd discovery. P. O. Box 715, Porter 2-2346, Albany, Texas.

LOANS-OIL ROYALTIES M-9

I Will Buy Producing
SACROC ROYALTY
No Deal Too Small or
Too Large.
HUGH BOREN, JR.
Phone HI 3-3681

FOR SALE-TRADE M-11

FOR SALE or Trade five lots and house. 900 32nd St. Call Carl Keller HI 3-4116 or HI 3-7428.

Snyder's New
Local Roofer
● All Types Of Roofing
● Bonded Roofs
● Siding
"Work Guaranteed"
"20 Years in Roofing"
Mack Roofing
Co.
Phone HI 3-7986

See Our
Complete
Line of
PIANOS
WURLITZER, STORY & CLARK, MASON & HAMLIN BALDWIN
● Wurlitzer Organs
● A Large Stock of Reconditioned Pianos
● Magnavox Hi-Fidelity Record Players
McCREIGHT MUSIC CO.
905 E. Broadway Phone BE 4-6755
SWEETWATER, TEXAS

Bill's
Auto Salvage
LATE MODEL USED PARTS
Rebuilt Generator
Starter
Water Pump
Fuel Pump
New Muffler & Tail Pipe
For All Cars
"Call Us—Chances Are We Have It"
E. Hwy. Ph. HI 3-3351

REAL ESTATE M

FOR SALE-TRADE M-11

WILL TRADE my four room house, lot in Ft. Worth for house and lot of equal value in Snyder. Contact Geo. Cumbie. HI 3-4220.

THREE BEDROOM brick home in Midland to sell or trade for Snyder property, call HI 3-3134.

ACREAGE M-14

100 ACRES 1 mile north, ¼ east of Roby on Cottonwood Creek, can irrigate has 300 GPM pump. [illegible] Box 686, Roby, Texas.

FOR LEASE M-15

FOR LEASE Service Station, 2300 Ave. S. Call HI 3-7509.

WE BUY & SELL
If You Have:
● Used Furniture
● Tools
● Guns
Or Anything Of Value
We Sell Six Days A Week
Home Town
AUCTION
1801-24th. HI 3-8022

Bill Rushing
Roofing Co.
Snyder
● All Types Of Roofing
● 10 Years In Snyder
● Fully Insured
● "Work Guaranteed"
130 Milburn
Phone HI 3-6218

LOOK
HERE!
Three Bedroom, Two Bath House Just Finished On East Highway. Near The Y.
SEE
W. A. BATES
Phone HI 3-5659

GUARANTEED RENEWABLE FOR LIFE!
NEW
HOSPITALIZATION PLAN
BY THE
TRAVELER'S INSURANCE CO.
Sold Through Your Local Representative
Boren & West Insurance Agency
2607 Avenue S Phone HI 3-6911

BACK-TO-SCHOOL
SPECIAL!

'57 CHEV. Bel Air Sport Coupe. Absolutely the nicest car in West Texas. Local One-Owner. ?

'57 FORD Customline V-8, 4-Door. Ford-omatic, radio, heater. A real nice car. ?

'57 OLDS 88, 4-Door. Air conditioned, a beautiful red and white finish. Ready to roll. ?

'57 FORD Customline, 6-cyl., 4-Door. We have just spent about $200.00 overhauling this motor. She's ready. ?

'56 FORD Fairlane, 2-Door. Fordomatic, radio, heater, tan and white color. We have just put in a new motor assembly. Thousands of miles here. ?

'57 PLY. V-8, 4-Door. Runs and looks good for a '57 model. It's dirt cheap. ?

'55 OLDS Super 88, 4-Door. Hydramatic, radio, heater. This car has a lot of luxury built in it and lots of miles left in it. ?

'55 FORD V-8, 2-Door. Customline. A pretty blue color, new seat covers, standard shift and runs good. ?

'54 CHEV. 210, 4-Door. Exceptionally clean but needs a little motor work. Some do-it-yourself mechanic can save mucho dinero. ?

'55 FORD ½-Ton, 6-Cyl. Pickup. Clean and priced to sell.

"Others to choose from"
W. W. RED BARN
Joe T. Williamson - Milas R. Wood
610 E. Hwy. Phone HI 3-4242

T. C. GOSS CAR LOT
BIG SPRING HIGHWAY

1953 CHRYSLER 4-DOOR	$395.00
1955 BUICK CENTURY. LOADED.	$1,375.00
1957 CHEVROLET 4-DOOR.	$975.00
1959 CHEROLET ½-Ton Long Wheel Base. Heater.	$1,695.00
1954 PONTIAC 4-DOOR STAR CHEF	$495.00
1957 FORD CUSTOM 2-DOOR. HEATER.	$1,095.00
1955 FORD CUSTOM V-8. NEW MOTOR JOB.	$695.00

SNYDER AREA CHURCH NOTES

Youth Revival Will Open Tonight At Green Hill

A youth revival will open tonight at the Green Hill Baptist Church and continue through Sunday night.

Services will be held at 7:30 p.m. tonight through Sunday and at 11 a.m. Sunday.

Jerry Henson and Bud Hill, student at Hardin-Simmons University, Abilene, will conduct the revival.

BUD HILL

JERRY HENSON

• • •

25th Street CC

"Opportunities in the Kingdom" will be the subject of Glen Pace, minister of the Twenty-fifth Street Church of Christ, at the Sunday 8:45 and 10:55 a.m. services.

His subject at the 7 p.m. service will be "Swelling of the Jordan."

Morningside Baptist

Revival services will continue through Wednesday for the Morningside Baptist Church.

The Rev. Julian Anders, pastor of the Sixth Avenue Baptist Church of Knoxville, Tenn., is evangelist.

Weekday services are at 10 a.m. and 7:45 p.m., and Sunday services at 11 a.m. and 8 p.m. Sunday school will be at 10 a.m., training service at 7 p.m. Sunday.

• • •

Colonial Hill Baptist

The Rev. Jimmie Nelson, pastor of the Colonial Hill Baptist Church, will speak on "What to Do With Other People's Sin" at the Sunday 8:30 and 11 a.m. services.

At the 8 p.m. service he will speak on "Many Ways to Die."

• • •

First Christian

At the First Christian Church, the Rev. John Reaves, pastor, will speak on "A Minister's Personal Physician" at the Sunday 11 a.m. service.

The church is planning a week of prayer in preparation for its revival, which will begin Sept. 13.

Committee meetings are scheduled for 8:15 p.m. Wednesday, just after the 7:30 p.m. prayer service.

• • •

Avenue D Baptist

The Rev. A. J. Martin, pastor of the Avenue D Baptist Church, will speak on "Qualities for Service" at the Sunday 11 a.m. service.

His subject for the 8 p.m. service will be "The Only Way of Salvation."

Rev. Martin will speak on the Good News broadcast on KSNY at 7:45 a.m. Sunday. The Wednesday prayer service will be at 7.

• • •

Grace Lutheran

"The Faith Made Plain" is the subject chosen by the Rev. Walter Lentz, pastor of the Grace Lutheran Church, for the Sunday 10:45 a.m. service at West Elementary auditorium.

Sunday school is at 9:45 a.m. On Saturday at 11:45 a.m. Rev. Lentz will present "Religion in the News" on KSNY.

• • •

First Presbyterian

The Rev. R. Charles Spivey, pastor, of the First Presbyterian Church, will speak on "Triumph and Tragedy" at the Sunday 10:55 a.m. service at the church.

Northside To Dedicate Its Auditorum

The Northside Baptist Church today announced plans for dedication of its new auditorium on Sunday, Sept. 6.

An all-day service will be planned, with a Sunday school goal of 600.

A basket lunch will be served at the church at noon.

The afternoon service will be at 2:30, with Dr. A. J. Kirkland, president of Texas Baptist Institute at Henderson, to be special speaker.

• • •

Bethel Baptist

The Rev. W. L. Cass, pastor of the Bethel Baptist Church, will speak on "From Darkness unto Light" at the 11 a.m. service Sunday at Northeast Elementary.

He will also speak at the 8 p.m. service. Sunday school is at 9:45 a.m., training union at 7 p.m. Music is directed by Nelson Howard.

Union Plans Revival For Weekend

The Union Baptist Church is planning a weekend revival for next Wednesday through Sunday.

The Rev. R. N. Tucker, new pastor of the church, will be evangelist for the meeting, and the Rev. Thomas Lynn, pastor of the Knapp Baptist Church, will lead in singing.

Two services will be held daily except Saturday morning. The services will be at 10 a.m. and 8 p.m. There will also be prayer services each evening at 7:30 p.m.

Lutheran Families To Attend Rally

A number of members of the Grace Lutheran Church and representatives from other United Lutheran Churches in West Texas will attend the West Texas Lutheran Stewardship Rally Sunday in Lubbock.

The rally will be held at the Ascension Lutheran Church in Lubbock and will have delegates from such cities as Amarillo, Miles, Vernon, Wichita Falls and Lubbock.

The Rev. Philip L. Wahlberg, newly-elected president of the Texas-Louisiana Lutheran Synod, will direct the rally and give the main address.

About 20 families from the Snyder church plan to attend.

CHURCH NEWS

CORRECTION!

PRICE SHOULD HAVE READ AS FOLLOWS

IN THURSDAY AD FOR CATE'S GROCERY—

Beef Chuck

ROAST . . . . lb. 59c

The Snyder News Regrets This Error

CATE'S GROCERY & MARKET

AEROPLANE QUALITY & SUBMARINE PRICE

Big Spring Highway. Phone HI 3-9278

The Christian's Corner—

Glen Pace
Minister

THE LORD ADDS

(QUESTION) "What type of man is added to the Lord's church?"

(ANSWER) Luke tells us in Acts 5:32 that "Believers were the more added to the Lord . . ." Previously we read that "The Lord added to the church daily such as should be saved." (Acts 2:47) We conclude that the Lord adds those who have been redeemed by his blood. The bible does not teach that one is added the moment he believes or upon the sole condition of Faith. We can read of some believers who were not added to the Lord, thus we need to learn what type the Lord adds. All believers, have the right to become children of God. (John 1:12), but not all of them exercise that right. They never become children of God because of their own failure to do his will. There are those who believe but do nothing more. Then there are those who believe sincerely but whose faith acts only in harmony with the commandments of men. Then there are those who believe, have an active faith, and whose faith acts in harmony with the Gospel Commandments. The latter group, we believe, are the ones the Lord adds. The Faith only class is not added. John 8:30-44. John 12:42. Paul found twelve at Ephesus who believed on the Lord but had received the wrong Baptism and had not the Holy Spirit. (Acts 19:1-7) They were not added to the Lord. The Jews on Pentecost heard the Gospel preached and were cut to their hearts by the powerful message. This same group were told to "repent and be baptized . . . for the remission of sins." (Acts 2:38) This group the Lord added to the church. (Acts 2:47)

—GLEN PACE, 25th St. church of Christ.

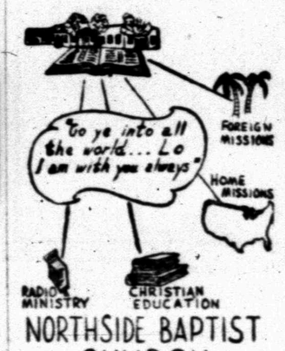

NORTHSIDE BAPTIST CHURCH

16th and Ave. S Jack Dean, Pastor

Missionary-Evangelistic-Premillennial

NO GADGETS

NO GIMMICKS

NO FREE MERCHANDISE

25% off ON ALL SCHOOL SUPPLIES

New Portable Typewriters All Makes

- No Down Payment
- No Carrying Charge

Bud's Office Supply

1824-26th. Phone HI 3-4252

Here are seekers after God. They are anxious and determined. They want in . . . will those doors open? Is it any use to knock? Jesus said, "ask, and it shall be given you; seek, and ye shall find; knock, and it shall be opened to you." Big locks and heavy doors will break open to those of great faith. Your child and mine need God; they need His church. God said to Joshua, "as I was with Moses so I will be with Thee." "Maybe He's here?" He said, "Suffer little children, and forbid them not, to come unto me."

You In The Church . . . The Church In You

Form a combination for good. We should attend church regularly. Every man, woman and child needs the influence of the CHURCH. Be faithful.

Be a Churchman!

© McKenney Newspaper Features Fort Worth, Texas

The Public Spirited Firms and Individuals on this page bring you this weekly message in the hope that it will point to a better way of life and be an inspiration to everyone.

Directory Of Churchs In This Area:

Apostolic Faith, Snyder
Primitive Baptist, Snyder
First Christian, Snyder
St. John's Episcopal, Snyder
Church of the Nazarene, Snyder
First Presbyterian, Snyder
Lutheran Church, Snyder
Faith Tabernacle, Snyder
Church of God in Christ, Snyder
United Pentecostal, Snyder

CHURCH OF GOD

Snyder Church of God, Snyder
Ira Church of God, Ira

BAPTIST

First Baptist, Snyder
Avenue D Baptist, Snyder
Bethel Baptist, Snyder
Gail Church of Christ, Gail
North Side Assembly of God
Friendly Baptist, Snyder
Mount Olive Baptist, Snyder
Templo Bautista, Snyder
North Side Baptist, Snyder
Calvary Baptist, Snyder
Morningside Baptist, Snyder
Central Baptist, Hermleigh
First Baptist, Hermleigh
Dunn Baptist, Dunn
Knapp Baptist, Knapp
Union Baptist, Union
Fluvanna Baptist, Fluvanna
Dermott Baptist, Dermott
First Baptist, Fluvanna
Ira Baptist, Ira
Midway Baptist, Midway
Gail Baptist, Gail
China Grove Baptist
Canyon Baptist, Canyon

CATHOLIC

St. Elizabeth's Catholic, Snyder
St. John's Catholic, Hermleigh
Guadalupe Mission, Snyder

CHURCH OF CHRIST

Colonial Hill Baptist, Snyder
Avenue R Church of Christ
Ave. F & 30th Church of Christ
37th Street Church of Christ
25th Street Church of Christ
Spanish Church of Christ, Snyder
Fluvanna Church of Christ
Hermleigh Church of Christ
Dunn Church of Christ, Dunn
Green Hill Baptist, Snyder
Ira Church of Christ, Ira
Lloyd Mt. Church of Christ
Colored Church of Christ

ASSEMBLY OF GOD

First Assembly of God, Snyder

METHODIST

First Methodist, Snyder
Trinity Methodist, Snyder
African Evangelical, Snyder
Fluvanna Methodist, Fluvanna
Ira Methodist, Ira
Union Methodist, Union
Dermott Methodist, Dermott
Gail Methodist, Gail
Hermleigh Methodist, Hermleigh
Camp Springs Methodist
Dunn Methodist, Dunn

The Deffebach Agency
2606 Ave. R Phone HI 3-5611

Forrest Builders Supply
2109-25th Phone HI 3-3301

McAlister Transfer & Storage
"The Finest Local & Long Distance Moving"
1604-24th Phone HI 3-6791

West Texas State Bank
Member Federal Deposit Insurance Corporation

Scurry Butane Co.
1012-25th

Hall Drug Co.
606 E. Highway Phone HI 3-4571

Snyder National Bank
"Over Half a Century Dependable Banking"
Member Federal Deposit Insurance Corporation

Feather Printing Co.
1907-25th Phone HI 3-6331