THE SCURRY COUNTY TIMES

VOL. 73, NO. 7 — SNYDER, TEXAS, FRIDAY, MAY 9, 1958 — EIGHT PAGES—PRICE 5c

Violence On Nixon Tour Is Condemned

LIMA, Peru (AP)—The stones and spit which greeted U.S. Vice President Richard Nixon at Peru's oldest university brought down condemnation today on the Peruvian government from one of the capital's chief newspapers.

It appeared the violence at San Marcos University Thursday might put a stop to Nixon's face-to-face attempts to convince Latin American students the United States is a better bet than the Soviet Union.

A round-table conference with Ecuadorean students and labor leaders — scheduled after Nixon's arrival later today in Quito — was cancelled.

Sources close to the vice president said in the three nations remaining on his tour he might abandon his custom of visiting the leading universities to talk with students.

Nixon had been warned that his visit to the Lima university might result in leftist-inspired violence but he went ahead. A rock grazed his neck, and a U.S. Secret Service agent had a tooth chipped by a flying stone as students spat on the party and jeered: "Nixon get Out."

Nixon shouted back: "Don't you want to hear facts?" but the mob shouted him down and he left for Lima's Catholic University to meet with students there.

As Nixon returned to his hotel on foot, another group demonstrated against him.

The outbursts against the vice president shook Lima. The influential newspaper El Comercio said the police should have taken steps to prevent the outbreaks.

Indian Visits City During World Tour

Ram Chandru Basu, 22-year old Indian from Calcutta, India, passed through Snyder shortly before noon today on a world tour on a motorcycle.

Basu has traveled better than 29,000 miles on his motorcycle since leaving Winnepeg, Canada, two years ago. He still has 17,000 more miles of traveling on his iterim.

Basu is currently headed for the West coast, then he will go to Alaska, where he will board a ship to Japan. After touring Japan he will tour Korea, Mongolia, Vietnam, Australia and finally back to his native land, India.

He plans to return home by July 1959.

Basu covers about 100 miles per day on his motorcycle. He says he gets 150 miles per gallon of gas.

Before coming to the United States, Basu had toured Russia. He claims he likes the American people better than the Russians.

Basu was given $1,000 by his mother to make the tour and he helps make up the additional expense by taking odd jobs along the way.

Basu spent the night last night at the home of Mr. and Mrs. L. B. Harris at McCaulley.

Nine Hurt In Bus Accident

CHANDLER, Okla. (AP)—A Greyhound bus ran off the Turner Turnpike nine miles west of Chandler today and nine persons were hospitalized, two in serious condition. None was a Texan.

There were 33 persons on the bus. Highway Patrol trooper Mayes Lowrey credited the skillful handling of the bus by Charles Cain, 32, Tulsa, from preventing more serious injuries.

Lowrey said the right front tire of the bus blew out during a light rain. Three sections of bridge railing were knocked down by the bus. The bus slid along on the remaining 14 feet before going 193 feet down an embankment.

Seriously injured were Mrs. Mary Harris, 71, El Mirage, Ariz., and Mrs. Maud Messer, 75, Cathage, Mo.

ACCIDENT VICTIM COMFORTED—Mrs. Mattie Nickerson sits in the street and holds her sobbing injured daughter Peggy, 5, after the little girl was struck by the automobile in the background. A policeman tries to comfort the child while awaiting an ambulance. The driver of the car said the girl darted into the street while playing in front of her home in Kansas City. (AP Wirephoto)

24 Trapped Miners Rescued Unharmed From Flooded Pit

SHARPLES, W.Va. (AP)—Twenty-four men, trapped more than 13 hours in a flooded coal mine, were brought to the surface unharmed and in good condition at dawn today.

They came out through an abandoned air shaft of the Boone County Coal Corp. No. 2-A mine. Trucks picked them up and carried them to the mine bathhouse where they were met by their families and friends, who had waited anxiously through the night.

A four-man rescue party reached the trapped miners by threading through the honeycombed passages of a section which had not been worked since the 1920s. Contact was made about 2:15 a.m.

The first man up the air shaft, Orville Kitchen, emerged at 4:50 a.m. The last man came out an hour later. He was Robert Turner, 48, assistant general foreman. The air shaft is more than a mile from the place where the men were found.

James Bradley, 35, was overjoyed at being rescued so seon. "We had planned on being there four or five days, or maybe longer," Bradley said. He said they had no food and only a little water.

Another of the rescued men, Lon Hamilton, 42, said: "We spent our time just resting. We were singing and praying."

The 24 were the entire work force on the day shift Thursday. The water, which flooded part of the mine and cut them off, broke through about 1 p.m., jamming passageways with debris.

It came from a pond above the workings. The pond was swollen by recent rains.

Crawford L. Wilson, chief of the West Virginia Department of Mines, estimated it was only 50 to 75 feet from the bottom of the pond to the nearest mine passageway.

The breakthrough was at a point about half a mile inside the main entrance. Twenty-two of the men were working nearly a mile farther inside.

The trapped men probably owed their lives to a slope away from them, so that water did not reach the place they were working.

When the break came, two men were on a mine motor hauling a load of coal cars toward the main entrance. They saw the water, and turned back to join the others.

Together, the 24 then made their way to a spot near an underground electric power substation to wait it out.

Turner said the men heard rescuers tapping about 1 o'clock last night on a pipe containing electric lines. The trapped men pounded on the pipe in reply, but the rescue party apparently did not hear them.

It was 2:15 a.m. before there was any more contact with the rescuers. The trapped miners heard knocking on a cinderblock partition separating their location from the abandoned passages through which the rescue party approached.

They helped break through the partition to the rescuers.

Firemen Are Called Twice

Two fires here yesterday did little damage, firemen said.

First of the fires was yesterday afternoon at Twenty-fourth Street and Avenue V, where a car owned by Morris Noah caught fire.

Wiring on the car engine and under the dash was damaged, but the fire had been put out before firemen arrived.

The second fire was at about 6 o'clock last night at the A. L. Gay residence, 3011 Thirty-eighth Street, where a water heater caught fire.

It, too, had been put out before firemen arrived, and there was only slight damage, firemen said.

War Prevention By Germs, Drugs Seen

By C. YATES MCDANIEL

WASHINGTON (AP)—The Army held out the hope today that germs and drugs that neither kill nor maim could prevent small wars or help to win nearly bloodless victories in a big conflict.

At the same time, Maj. Gen. William M. Creasy, chief chemical officer, cautioned that the preoccupation with space and Sputniks could cause the nation to disregard what he called ample Soviet warnings that the Soviets could and would use chemical and biological weapons in another war.

He said the Soviet defense minister stated several years ago these would be used along with guided missiles and nuclear weapons.

In heavily censored testimony which a House Appropriations subcommittee made public today, Creasy said also that this country had adopted in October 1956 a "national policy" on chemical and biological warfare and that the Defense Department had issued a directive to carry out the policy.

The Pentagon said the directive is "top secret."

Creasy contended that the best way to stop small conflicts from breaking out would be to develop means to immobilize enemies. "If we could come up with something that produces temporary blindness, this would be the ideal type of thing where no one would be maimed tomorrow."

Creasy said that if the Chemical Corps had more money it would work on such a blinding process but that in the meantime "the best that we can offer" is to spread a debilitating disease, one that would not kill but would leave enemies listless. His testimony as released did not elaborate on this point.

Creasy also disclosed that military chemists would like to be able to develop what he called "psycho-chemicals" that would cause irrational behavior. The general said such chemicals might prompt otherwise sensible people to try to do such senseless things as flying across a room.

Deaths Linked With Voodoo

MACON, Ga. (AP)—Police discovered an assortment of voodoo equipment and recipes for love potions in the home of a widow charged with the arsenic poison deaths of four persons.

Sheriff James I. Wood said four bottles which had contained ant poison with an arsenic base also were found in Mrs. Anjette Lyles' home.

Mrs. Lyles, 33, was arrested Tuesday at a hospital where she had been undergoing treatment for circulatory trouble in a leg.

She was charged with murder in the deaths of her mother-in-law, two husbands and a 9-year-old daughter. The daughter died last month, the first husband in 1952, the second in 1955 and the mother-in-law last year. Autopsies showed the presence of arsenic.

The sheriff said packages found in the home were labeled good luck powder, lucky witchcraft, Egyptian love powder incense, and Adam and Eve root and oil.

Panel Approves Aid Funds For Airports

WASHINGTON (AP) — The Senate Commerce Committee voted 512 million dollars in federal aid to airports over a five-year period.

The bill, which now goes to the Senate floor, is an authorization only. The actual money must be voted in separate legislation.

The bill would extend the present 50-50 matching formula.

Union Stock Purchases Under Panel's Scrutiny

By HAMILTON W. FARON

WASHINGTON (AP)—The Senate Rackets Committee turned attention today to what counsel Robert F. Kennedy said was widespread purchase of Food Fair stock by union officials in many parts of the nation.

Kennedy said the purchases involve stock of both the Food Fair grocery chain and of Food Fair Properties, a subsidiary organized to build shopping centers.

Food Fair grocery operations, he said, are confined to the Philadelphia area, but Food Fair Properties handles real estate throughout the eastern United States. Food Fair chains in some other states are not related to the Philadelphia chain.

Kennedy said he wants to find out what arrangements might have been made for the union officials to buy stock in the two corporations.

Purchases were made by Ben Lapensohn, missing promoter, former union official and alleged "fixer" for Philadelphia Teamsters locals, Kennedy said, as well as by officials in "a number of different unions in other sections of the country."

Samuel A. Blank, a Philadelphia lawyer, testified he had written a letter agreeing to sell Lapensohn 150 shares of Food Fair stock for $150. Kennedy said the stock was "worth four times that—$600."

Blank replied that it may have been worth more later, but that it was worth only a dollar a share at the time of the letter. He did not give the date.

Blank said he had had real estate and other business dealings with Lapensohn.

Blank had been called for questioning about his representation of Food Fair and of American Stores, Inc., in negotiations with Philadelphia Teamster Local 107.

Blank said he doubted that his associates needed only an hour for handling the American problems, which he said were settled by his office while he was on a trip to Europe.

He said possibly it was a lucky break and that the bargaining group had broken the union down over 18 months and his firm moved in at the right moment when the union was ready to give in.

Blank denied that his relations and business deals with Lapensohn had anything to do with what Kennedy termed Blank's remarkable success in representing business firms in negotiations with Local 107.

Armless Girl, Invalid Plan Big Wedding

MOUNT STERLING, Ky. (AP)—Nineteen-year-old Bonnie Jean Pflug will wed William F. Beucher Saturday, buoyed by good wishes from people all over the world.

Miss Pflug was born without arms. Beucher, 22, is paralyzed from the waist down.

Since news of their wedding plans was announced, local businessmen and friends have provided white satin for Miss Pflug's wedding dress, planned decorations for the church and reception, and arranged for wedding photographs.

The ceremony will take place at nearby Hope.

Miss Pflug met Beucher, from Connellsville, Pa., at the Fisherville, Va., rehabilitation center where she took secretarial training. She also drives a car, is a good cook, and paints.

She was fitted for artificial arms recently but said she preferred to use her feet as she has all of her life.

Negotiations Are Resumed

LOS ANGELES (AP) — New talks started today between aircraft companies and unions in an effort to reach an agreement that would wipe out the strike threat.

Federal conciliator Harry Malcom set up sessions in which International assn. of machinists and United Auto Workers will resume negotiations with Convair, Douglas Aircraft and North American Aviation, these companies employ 98,300 union members.

Lockheed earlier had reached a tentative agreement with the IAM negotiating committee for its aircraft division. The IAM's 16,000 members in this division will hold a mass meeting Saturday to vote on whether to accept the agreement.

Lockheed has resumed negotiations with union members in its missiles division who are covered by a separate contract.

Lion Reacts To 2nd Pat

MOBILE, Ala. (AP)—A man who said he once handled wild animals in South America patted a caged lion once Thursday. The second time he tried it he suffered a fractured right arm and deep scratches.

Hospital attendants said Thomas S. Eisentrager's condition was not considered serious.

Eisentrager said he patted a 500-pound lion on display at an automobile lot.

"Then a man told me the lion was real mean," Eisentrager said. "I told him I didn't think the lion was bad and he said: 'Well, stick your hand in the cage then.'"

Eisentrager did.

WEATHER

SNYDER TEMPERATURES: High Thursday, 94 degrees; low, 56 degrees; reading at 7:30 a.m. today, 57 degrees.

LOCAL SOIL TEMPERATURE: Today's reading reported by high school agriculture department, 68 degrees; 10-day average, 61.2 degrees.

East Texas: Scattered thunderstorms this afternoon and in south tonight, becoming partly cloudy. Saturday. No important temperature changes.

South Central Texas: Scattered thundershowers mainly in north this afternoon and in northeast tonight, becoming partly cloudy Saturday. No important temperature changes.

North Central Texas: Few thunderstorms in east this afternoon, becoming partly cloudy tonight and Saturday. Cooler tonight.

West Texas: Partly cloudy through Saturday. Cooler South Plains and upper Pecos Valley eastward this afternoon.

Violent Weather Booms Over State

By The Associated Press

Tornadic winds were blamed for one of the worst power failures in 25 years in the Abilene-San Angelo sections of West Texas Thursday night.

Nearly 100 towns were blacked out when winds blew telephone lines into a transformer north of Abilene.

The knocking out of the transformer cut off the flow of power from West Texas Utilities' big plant at Paint Creek in Haskell County.

The power failure occurred about 8:30 p.m. and lasted from 30 minutes to an hour. San Angelo was in darkness 40 minutes.

The winds were believed to have come from a tornado funnel sighted near Stamford about 8:30 p.m.

Light, scattered rain followed the winds.

Tornado funnels were reported near Haskell and Chillicothe Thursday night, but police said they were not confirmed.

Haskell had strong winds, rain and light hail. Wichita Falls had heavy rains and winds of 25 miles an hour. Nocona also got heavy rain and hail. Hail and rain fell near Lake Kemp, near Seymour, and at Levelland.

Friday the Weather Bureau said there was drizzle at Amarillo, light rain at Wichita Falls and fog at Childress. San Antonio reported thunder.

But more thunderstorms and thundershowers were forecast for all but West Texas.

One tornado funnel was reported on the ground near the Stamford Lake Dam, about 10 miles southeast of Haskell, Friday night. But the Haskell Police Department said radio units sent to the area could find no evidence of a twister.

Joe Broesche of Abilene, transmission engineer for the West Texas Utilities Co., said the wind blew a telephone line down on a transformer at the Paint Rock Power Plant, 12 miles east of Haskell.

Broesche said this caused electric service to fail for a time in the area from Haskell to McCamey.

Chillicothe Policeman Marvin Gilland said he received two calls from citizens who reported seeing a funnel.

High winds buffeted Levelland during an electrical storm Thursday night. Hail and hard rain fell.

Highs Thursday ranged from 61 degrees at Dalhart to 97 at Laredo.

The Weather Bureau at Austin said baseball-sized hail bombarded Cedar Valley community northwest of Austin. Smaller hail was reported in several other communities around the capital.

Electra, near Wichita Falls, had .84 inch of slow, soaking rain during the night, raising the total for four months this year to 7.61 inches.

Allen Temple of the K & K Grain Co. said the wheat crop will be 15 to 20 days late, and shorter than usual. He said excess moisture is causing rust and keeping farmers from their fields.

Rain for the 24 hours ending at 6 a.m. included Lubbock 1.37 inches, Childress .71, Wichita Falls .37, Del Rio .13, Dalhart .10, El Paso and Junction .02, and Abilene and Sherman .01.

Plan To Put Pappy Off Ballot Denied

AUSTIN (AP)—Secretary Jake Jacobsen of the State Democratic Executive Committee said today he has heard of no effort to bar W. Lee O'Daniel from the July 26 primary.

The Dallas Morning News said today that "high Democratic officials" are studying the possibility of refusing to put O'Daniel's name on the ballot because he did not support the party's nominees in the general election two years ago.

Jacobsen, administrative aide to Gov. Price Daniel who also is secretary of the central party committee, said if there was such a movement among party leaders he did not know of it.

Court rulings in the past have failed to uphold efforts to bar Democratic presidential bolters in one general election from places on the ballot in the following primary.

Both Gov. Allan Shivers and Daniel, then U.S. senator, supported Dwight D. Eisenhower in the 1952 general election.

O'Daniel announced last week he would seek the Democratic nomination for governor.

The State Democratic Executive Committee will meet in Austin June 9 to certify candidates for the July 26 primary.

The News said several Democratic leaders have suggested the committee refuse to certify O'Daniel because he didn't support the party's nominees in the general election two years ago.

If the committee should refuse certification, O'Daniel then could ask the State Supreme Court to put him on the ballot.

O'Daniel finished third in the first Democratic primary two years ago. O'Daniel then announced he would seek election as governor as an independent in the November general election. Later he was nominated by the Constitution Party for governor. Secretary of State Tom Reavley refused to certify his name because O'Daniel had participated in the Democratic primary. The State Supreme Court upheld Reavley.

O'Daniel then launched a write-in campaign and received about 110,000 votes.

MEL GILBERT

Gilbert New Manager Of KSNY Radio

Mel Gilbert, commercial director at Radio Station KSNY here for the past several years, yesterday was named vice-president and general manager at a corporation meeting of Snyder Broadcasting, Inc.

Gilbert's appointment came after the April 12 death of J. T. Hughes, president and general manager.

At yesterday's meeting, Mrs. Flora Hughes of Snyder, major stockholder, became president, while vice-presidents are Gilbert and Wendell Mayes, Sr., of Brownwood, who owns interest in a number of radio stations. Secretary-treasurer is Wendell Mayes, Jr., of Midland, manager there for Station KCRS, and assistant secretaries are Mrs. Paula Gilbert of Snyder and Miss Barbara Taylor of Brownwood.

Gilbert is former president of the Snyder Junior Chamber of Commerce here and former state Jaycee director. He taught in the Snyder schools prior to joining the staff at KSNY.

There will be no changes in personnel, station, or program operation, Gilbert said.

Frank Taylor will serve in the capacity of commercial director. Other personnel at the station include Roy Meador, staff announcer and sports director; Gene Ragsdale, chief staff announcer; Coy Thompson, chief engineer; Mrs. Opal Blakely, traffic director and Mrs. Jewel Summerlin, program director.

Slower Rate Seen For State Oil Production In Future

AUSTIN (AP)—A noted oil economist said today the future long term growth of the production of oil and gas in Texas will be at a much lower rate than in the past.

"It is anticipated that there will be a substantial improvement in production in Texas this year from the subnormal levels of eight producing days but there seems little likelihood of more than 15 producing days a month in Texas for several years in the absence of some emergency," Richard Gonzalez of Houston said.

Gonzalez, director and treasurer of Humble Oil, spoke at the Texas Petroleum Research Committee's Oil Recovery Conference.

He said the demand for petroleum products will increase at about the same rate as the growth of total energy consumption, about 2½ per cent a year. Gonzalez said the consumption of natural gas would increase more rapidly than the total energy consumption rate for at least 10 years.

He also said that shale oil and nuclear power, while not now effective competitors with crude oil and gas, "are at the threshold of becoming economically feasible. Future technological improvements may make them progressively important sources of energy."

Gonzalez concluded that "The prospects for the oil industry in Texas are not so bright as one could hope and appear less favorable at the moment than in the

"The great challenge ahead is to concentrate our attentions on the more efficient development of the substantial existing and prospective resources underlying the surface of this state."

Leroy Jeffers, University of Texas board of regents chairman from Houston, said at a banquet last night that royalty income from university wells has declined from $1,700,000 a month to $1,300,000.

Jeffers cited not only a decline in royalty income from the university's 4,000 producing wells, but also a drop in bonuses from lease sales and the decline in drilling activity.

Earlier the oil men were told that radioactive materials will be used more frequently by the oil industry in search for more productive areas.

Tax Writeoff Hike Hinted

HOT SPRINGS, Va. (AP)—Word that the Eisenhower administration may ask Congress to liberalize tax writeoffs for all industry circulated today at a conference of Secretary of Commerce Weeks and his Business Advisory Council.

A government source reported privately the plan is getting serious consideration in Washington. Weeks said last week it would provide "the greatest shot in the arm of business," but he did not forecast any administration action.

The idea was expected to get a strong boost from the two-day sessions, at which Weeks, Secretary of Defense, McElroy and other top government officials are meeting with about 100 members of the BAC.

Sen. Homer Capehart (R-Ind) has introduced a bill which would permit companies to write off in depreciation for tax purposes larger percentages of the cost of new plants and equipment in the first years of their life.

The device was used in the Korean War to stimulate expansion of defense-essential industries. Its advocates today contend that its revival would create jobs by encouraging plant modernization, the purchase of new machinery, and the tooling up for new and improved products.

The council's membership includes scores of the biggest names in American industry, and a discussion of possible anti-recession moves is high on its agenda.

Though reporters are barred from all sessions, several members readily told reporters — not for quotation — that:

1. They favor prompt legislation to ease the depreciation allowance on new plants, machinery and equipment as an incentive to industry to invest in plant modernization and tooling up for new products and processes.

2. Many also favor the lowering of excise taxes on autos, transportation and other depressed segments of industry, to bring prices within reach of more consumers.

3. A sizable bloc of industry believes that recovery from the recession may be farther away than late summer or early fall, as Weeks has predicted.

There was wide divergence of opinion among the corporation heads on whether the government should cut income taxes. A substantial number took the administration view that this would bring big federal deficits for years to come and invite worse inflation.

Auto industry spokesmen have declared for that course.

STATE FARMER for the Snyder FFA chapter is Jerry Springer, right, who is being presented his medal by Billy Bob McMullan, agriculture teacher. Springer is president of the chapter. (Lee Watson photographs)

WINNER OF the DeKalb pin and certificate for the best supervised farm project in the Snyder FFA chapter is Steve Nail, right, who was presented the award at a barbecue by Jerry Springer, left, chapter president.

Jerry Springer Earns Medal As FFA Chapter Star Farmer

Jerry Springer, senior agriculture student at Snyder High School last night was presented a medal as Star Farmer of the Snyder chapter of Future Farmers of America.

The presentation was made by Billy Bob McMullan, agriculture teacher, during the FFA chapter's annual father and son awards barbecue, held in Towle Memorial Park. Springer, son of Mr. and Mrs. Marsh Springer, Route 2, has served as president of the chapter two years.

He will be a candidate for the state Lone Star Farmer degree, and records on his projects will be sent to the area FFA meeting at Midland May 30.

Another special award was the DeKalb award for the FFA member with the top supervised farming project this year. Recipient of that award was Steve Nail, senior student who is the son of Mr. and Mrs. L. T. Nail, two miles north of Dunn. Nail, who recently received the $200 scholarship of the Snyder Classroom Teachers Association, plans to become an agriculture teacher.

Various awards were presented during the evening by Springer, who presided, McMullan, and Jake Greene, head of the agriculture department.

Certificates of merit went to: The chapter conducting team of freshman students who won second in district competition: John Billy Koonsman, Gene Kea, Kent Holmes, Robert Strickland, Herman Farmer, and Keith Lloyd.

For calf feeding, Richard Robinson, Mike Stipe.

For sheep feeding, Jerry Scrivner, Clyde Reed, Billy Tarter, Billy Ray Browning.

Hog feeding, Franklin Gilbert.

Crops team, which was first in seed identification, fifth in grading, and seventh in the entire area contest at Lubbock, all freshman members, Gilbert Merritt, John Billy Koonsman, Kent Holmes, and Franklin Gilbert, who was 10th high individual.

Grass team, which traveled about 3,000 miles during the school year and placed high in contests at Houston, Fort Worth, Dallas, San Antonio, and won first at Abilene and at the district and area contest at Lubbock, Richard Robinson, who was high individual at the area contest, Jimmy Moseley, Doyle Farmer, and Dick Hayes.

Greenhand quiz team, which placed second in district, Gilbert Merritt, Marvin Hardy, Herman Farmer, Robert Strickland, Keith Lloyd, Joe Rosas.

Farm skills team, which won second in district, Steve Nail, John Ward, and Dickie Martin.

Tractor driver, who won county and district events and will compete at a state event at San Antonio in July, Darrell Sturdivant.

Officer pins were presented to the chapter's officers for the year. They are Springer, president; Devane Jones, vice-president; Doyle Farmer, reporter; Richard Robinson, treasurer; John Ward, secretary; Steve Nail, sentinel.

BIRTHS

Mr. and Mrs. Donald Stephens, 400 Thirty-first Street, are parents of a six-pound, 11-ounce daughter, born at 7:31 a.m. yesterday in Cogdell Memorial Hospital.

A son weighing seven pounds, 10½ ounces, was born at 4:07 p.m. yesterday in Cogdell Hospital to Mr. and Mrs. James Davis, Box 1498.

Cool Weather Due For Next Five Days

DALLAS (AP)—The Weather Bureau issued today this 5-day outlook for May 9-14:

East and Central Texas: Temperatures 2 to 4 degrees below normal. Cooler Friday night and Saturday with a rising trend after weekend. Locally heavy rain in the northeast. Otherwise moderate, scattered thundershowers Tuesday or Wednesday and in the east Friday night.

West Texas: Temperatures 2 to 4 degrees below normal. Cool with a rising trend during weekend. Mainly moderate and scattered thundershowers about Monday or Tuesday.

THE SCURRY COUNTY TIMES

Published every Friday in Snyder, Texas by the Feather Printing and Publishing Co., Inc., at Snyder, Texas.

Entered as second-class matter at the Post Office at Snyder, Texas.

HERBERT FEATHER, Publisher

SUBSCRIPTION RATES: In Scurry, Nolan, Kent, Fisher, Garza, Howard and Borden Counties $4.00 per year.

All other Texas counties $5.00 per year.

Outside Texas $6.00 per year.

Other rates on request.

MEMBER OF THE ASSOCIATED PRESS

The Associated Press is exclusively entitled to use for republication all news dispatches credited to it and not otherwise credited to this newspaper, also local news published herin. All rights reserved for republication of special dispatches.

Any erroneous reflection on any person firm or corporation which may occur in the columns of THE SCURRY COUNTY TIMES will be gladly corrected upon being brought to the attention of the management.

All unsolicited articles, manuscripts, letters and pictures sent to the Scurry County Times are sent at the owner's risk and The Scurry County Times expressly repudiates any liability or responsibility for their custody on return.

The publishers are not responsible for copy ommissions, typrographic errors or unintentional errors that may occur other than to correct in the next issue after it is brought to their attention.

TODAY'S MARKETS

FORT WORTH (AP) — Sheep 1,000; steady; good to choice spring lambs 22.00-22.50, medium 18.00; wethers twos 14.00; shorn old-crop lambs 17.50 down.

Hogs 50; steady; choice 21.00-21.50.

Cattle 300; calves 50; untested.

NEW YORK (AP)—Cotton was 30 to 45 cents a bale higher at noon today. May 38.17, July 38.56, October 37.14.

CHICAGO (AP)—Butter 1,471,000; ¼ higher to ¼ lower; 93 score AA 37¾; 92 A 37¼; 90 B 35½; 89 C 34½. Eggs 20,000; unchanged.

STOCK AVERAGES
Compiled by The Associated Press

	Indust.	Rails	Utils.	60 Stks.
Prev. day	249.9	94.2	80.1	169.8
Week ago	248.5	92.1	79.8	168.5
Month ago	237.3	85.4	78.0	161.3
Year ago	267.3	125.5	76.1	182.5

AUSTIN (AP)—Poultry steady. East Texas and Waco 2½-3¼ lb 20, South Texas 23-mostly 21.

NEW YORK (AP)—Steels and rails were pacemakers as the stock market improved in active trading early this afternoon.

Leading stocks were up fractions to around a point.

For the seventh time in eight sessions the market was moving into new high ground for the year although the average is still far below the 1957 highs.

The market was slightly higher at the opening, which was active enough to cause a brief late spell in the ticker tape. Prices kept a narrowly higher edge for a while and then widened somewhat.

The overnight news was hardly bullish, including reports that auto sales in April failed to respond to seasonal factors and that total employment in manufacturing lines dropped between mid-March and mid-April. But Wall Streeters reported that considerable investment money, notably from institutions, is available for stock purchases and this continues to firm the market.

Neosho, Mo., is so intent on beautifying the city that garlands of flowers are placed around garbage cans.

PUBLIC RECORDS

FILED IN CIVIL DISTRICT COURT:

B. L. Sturdivant vs. Leta Gay Sturdivant, divorce.

MARRIAGE LICENSES ISSUED:

Margarito Martinez Ramos, 17, Box 334, and Evangeline Tovar Barrera, 16, Route 1.

Morris Lyndon Fraley, 20, 1503½ Avenue S, and Bonnie Sue Biddle, 17, Sweetwater.

COUNTY CRIMINAL COURT:

Billie E. Parsons, placed under $250 recognizance bond on charge of swindling, to appear in court in one week.

Homer Elliott, charge of theft dismissed, insufficient evidence.

WARRANTY DEEDS RECORDED:

Mr. and Mrs. B. L. Taylor to G. B. Ridles and J. K. Ridley, one-half acre in northeast quarter of section 120-97-H&TC.

Roswell Rigsby, Bytie Arthur Rigsby, Andrews County, Theo Rigsby, Jim Wells County, and Laura Mildred Wilhelm to Mary S. Rigsby, undivided interest in lots 13 through 18, blocks 39 and 42, H. F. Murray subdivision of Grayum & Nelson Heights addition.

Heath & Haney, Inc., to Mr. and Mrs. Vonnie L. Black, lot 2; H & H replat of lots 1 through 11, block J, Towle Place addition, except minerals.

D. R. Scott and J. L. Browning to Mr. and Mrs. James M. Siehley, lot 12 and west six and one-half feet of lot 11 block 11 replat of south half of block 7 and all of blocks 6 and 11, Highlands addition, except minerals.

H. L. Woolever, Lea County, N.M., to Mr. and Mrs. N. F. Whittenberg, Ector County, lot 6, block 2, Glenn Huffman addition.

Mr. and Mrs. Norman Franklin Whittenberg, Ector County, to James A. Clark, Sr, lot 6, block 2, Glenn Huffman addition.

W. P. Martin, Lubbock County, to Jearld Smith, lot 4, block 3, section 2, Martin addition, except minerals.

NEW VEHICLES REGISTERED:

Billy Donaldson from Canyon Buick-Pontiac, Inc., 1957 Pontiac sedan.

R. L. Trott, Odessa, from Dupree Motors, 1958 Rambler station wagon.

Since 1948, the American Bible Society has published 75 million pocket Gospels in 16 languages.

Indicted DJ Quits Post, Hits Station

NEW YORK (AP)—Indicted disc jockey Alan Freed has quit New York radio station WINS, saying it failed to give him any support after a riot which followed his rock 'n' roll show in Boston.

Freed said last night that the station's lack of support was a "hard thing to swallow."

"Certainly they should have given me a little support after all the unproved publicity from Boston. But they ran all week refusing to say anything."

Freed was reached by phone after his manager Jack Hooke made public a letter of resignation that Freed sent to WINS.

Hooke said there was a "wishy-washy" attitude by WINS toward Freed since the violence in Boston last Saturday night.

Station officials could not be reached immediately for comment.

The Boston riot led to Freed's indictment by a grand jury on charges of inciting the unlawful destruction of property during the outbreak.

More than 6,000 young people attended the show at Boston Arena. In the aftermath, 15 persons were robbed or assaulted by roving gangs of teen-agers.

Freed has denied there was any trouble in or around the Arena.

HOSPITAL NOTES

SNYDER HOSPITAL

ADMISSIONS — Mrs. Charley Sparks, 300 Thirty-sixth Street, Mrs. Bertha Beals, Box 737.

DISMISSALS — E. F. Banks, 400 Avenue U.

COGDELL MEMORIAL

ADMISSIONS — Doll Williams, Box 53; Edith Davis, Box 1498; Lois Moss, 1901 Coleman; Nellie Smith, 3800 Noble Drive; Nelda Reneau, 3709 Sunset; Sandra Blacklock, 2701 Avenue X; Velda Stephens, 400 Thirty-first Street; Edna Daniels, Del Norte Courts.

DISMISSALS — Craig Alexander, 1208 Twenty - eighth Street; Lucy Lewis and baby, Snyder; Virginia Belew, Fluvanna; Delona Blalock and baby, Colorado City; Jo Ann Tynes, Trailertopia; Anita Gomez, Route 2; Thomas DeArman, 4010 Austin; Elmer McDowell, 310 Thirty - sixth Place.

SNYDER THEATRES PRESENT TODAY:

Palace PHONE 3-3442

18 TOP RECORDING ★ STARS! ✓ 15 SONG-HITS!

THE BIG BEAT

In Eastman COLOR

STARRING GOGI GRANT

Co-starring WILLIAM REYNOLDS • ANDRA MARTIN • JEFFREY STONE

With Rose Marie • Hans Conried • Bill Goodwin • Howard Miller

A UNIVERSAL-INTERNATIONAL PICTURE

RITZ

DRAGSTRIP RIOT

Presented by TRANS WORLD PRODUCTIONS

Released by AMERICAN INTERNATIONAL PICTURES

—ALSO—

COOL AND THE CRAZY

Starlite DRIVE-IN

COLUMBIA PICTURES presents Randolph SCOTT at his mightiest!

DECISION AT SUNDOWN

co-starring JOHN CARROLL

A SCOTT BROS. PRODUCTION TECHNICOLOR

Second Feature

"THE PURSUIT OF THE GRAF SPEE"

In Technicolor With

John Gregson

CANYON DRIVE-IN

Big Spring Highway Phone HI 3-7212

TONIGHT & SATURDAY

Feature No. 1

CECIL B. DeMILLE'S UNION PACIFIC

STARRING BARBARA STANWYCK AND JOEL McCREA

A Paramount Re-Release

Feature No. 2

Paramount Presents ALAN LADD • DOROTHY LAMOUR • ROBERT PRESTON • LLOYD NOLAN

WILD HARVEST

A Paramount Re-Release

PLUS—COLOR CARTOONI

M-G-M presents the bold, burning novel!

THE BROTHERS KARAMAZOV

starring YUL BRYNNER

MARIA SCHELL • CLAIRE BLOOM

SINNER... LOVER... GAMBLER...

LEE J. COBB • ALBERT SALMI and co-starring RICHARD BASEHART

ADDED ATTRACTIONS

1ST SNYDER SHOWING!

"Battle Of Gettysberg" And CARTOON

TRAIL DRIVE IN 7 BIG DAYS!

See your nearest Santa Fe agent

Today...it costs less to ride SAFELY

Now...1st quality NYLON TIRES ...at rayon price!

Thousands of motorists have paid premium prices to get the extra safety of NYLON tires like this.

But now, we have this superior NYLON tire — a genuine 1st quality tire in every way — priced right to the penny with 1st quality rayon tires.

And in addition to this real saving...we allow you a liberal cash discount in trade for your used tires.

Save even more $6.00 $7.00 $8.00 per tire trade-in for your retreadable tires. Save even more on tubeless and white-walls.

Gates NYLONS are guaranteed against ANY failure

Including blowouts, bruises, rim-cuts, etc., for the entire life of the long-wearing tread. No time limit. No mileage limit.

$1 down with your old retreadable tire, puts this super-safe NYLON tire on your car.

GATES TIRES

TA663

CENTRAL TIRE SERVICE

1931 - 25th Phone HI 3-3841

WEDDING DRESSES — Pictured above are the four wedding dresses which were modeled at the Twentieth Century Club Grandmothers Tea Tuesday afternoon. The dresses belong to the family of Mrs. Ola Leath. From left are: Miss Letha Brice, modeling an exquisite 1952 dress, Ann Brice in a flowers girl dress, Mrs. Richard Brice in a 1919 model, and Mary Brice, modeling an 1890 wedding dress. (Lee Watson photograph)

Junior-Senior Banquet To Be Held Tonight At 7 P.M.

Tonight the Junior Senior banquet will get underway at 7 p.m. in the High School cafeteria. The theme of the evening will be "Neptune" with the girls serving, to be in costume carrying out the theme.

Mr. Clois Henry will give the invitation, with the welcome to be presented by Neil Dennis, president of the junior class. The response will be by Ronnie Pitner, president of the senior class.

Bob Fields will serve as master of ceremonies.

The main speaker of the evening will be John G. Prude, professor of education at Sul Ross.

Special vocal selections will be given by Mr. Roger Gee, with background music for the evening by Miss Lynn Ready.

Lady Falls will give the farewell address to the seniors.

Following the banquet other activities will include the prom in the gymnasium, with music by the Hi-Fi's from Big Spring.

John Petry, head of the student activities at Hardin-Simmons, Abilene will head the entertainment to be held in the school auditorium. The group will be sponsored by the First Baptist Church and Eolonial Hill Baptist Church. All are students at Hardin-Simmons.

Master of ceremonies will be Don Timberlake, a sophomore from Stamford. Games and skits will be directed by Anita and Juanita Welch, sophomores of Red Springs. Piano and readings by Genie Edwards, sophomore from Fort Worth, and a vocal selection by Pat Wolfe a sophomore of Graham.

How To Win Friends And Be Popular

By VIVIAN BROWN
AP Newsfeatures Beauty Editor

EVERY GIRL wants to be popular. Some girls can earn popularity effortlessly just by being themselves. Other girls must avoid being themselves to maintain popularity.

A new book by Joyce Jackson, "Guide to Winning Friends and Popularity," emphasizes personality pointers.

Conversation, she says, is recreation. People enjoy it.

"The first requirement of good conversation," points out Miss Jackson, "is knowledge. Ask questions to stimulate conversation, but never ask anything personal that would not be in good taste.

". . . Sometimes a person, eager to show friendliness . . . will tell intimate details of family affairs . . . never good material for conversation."

It's a good idea not to confide in people about how poor you are or how abusive relatives are to you, she says. These are personal problems best not discussed in conversation. She adds:

DON'T ARGUE

"Try never to contradict your conversational partner. You may not agree with his choice of candidate in the forthcoming election, but try to keep the conversation from degenerating into a solid argument. Change the topic of conversation, the moment your pleasantness toward it starts diminishing.

Most people talk too much anyway, says Joyce Jackson explaining:

Miss Jackson says she remembers the advice she once overheard at a meeting of salesmen, to whom the speaker said, "If you can sell your product by saying 'ba' then for heaven's sake don't say 'ba-ba'."

Avoid annoying mannerisms too, if you'd be popular, she advises. She lists some of these as: Scratching the head, biting the fingernails, locking and unlocking the fingers, talking with a cigarette in the mouth, or filing the fingernails all within eyeshot of other people.

DON'T GUSH

It's good to know, she says, that the hostess should be complimented on the meal, without singling out one specific dish and asking her how it was prepared. This goes for her home, too. In that a casual comment such as "your home is beautiful" is more fitting than comments about furniture, piece by piece.

Physical appearance reflect your personality, also. Be careful when you shop for clothes. Do not buy anything when you are tired, and don't be influenced by other people's opinions. Use the nail polish, lipstick and other cosmetics that you feel go with your personality.

A cultured voice is soft, low-pitched, slow speaking. It says "yes" instead of "yeah," reminds Miss Jackson.

WOMEN'S CALENDAR

Martha Ann Woman's Club will hold its annual business meeting and officer installation, 8 p.m. at clubhouse.

Wrinkle Chaser

If you do not have a chance to press garments in traveling just hang a damp towel in your clothes closet when you unpack your suitcase and watch the wrinkles disappear from your clothes on the hangers.

Roquefort Spinach

Ingrediens: 1 package (10 ounces) frozen chopped spinach, 1½ tablespoons butter or margarine, 2 tablespoons Roquefort cheese (packed down).

Method: Cook spinach according to package directions; drain lightly. Add butter and crumbled Roquefort cheese. Mix spinach, butter and cheese together until butter melts (this may be done over very low heat) if desired. Serve at once. If you cut off 2 squares of Roquefort that are the size of regular butter pats, you'll have the amount required.

JOHNNY BOYD
Veteran Speedway Driver

"WIN $7,000 CASH AT THE INDIANAPOLIS 500!

"My running Mate and I, driving Bowes "Seal Fast" Specials, want you to share in our winnings. Nothing to buy! Just guess the correct winning speed at the 1958 Indianapolis "500", Memorial Day. Up to $7,000 first prize and 50 merchandise awards to runners up. Free entry blank at any service station displaying my photo. Enter now and wish us luck!"

P.S. Free for the kids while they last—my autographed picture. Ask for them!

SPONSORED BY the famous "500" line of car care products

NEWS FROM HERMLEIGH

By MRS. OCIE VEST

Mr. and Mrs. T. D. Craft and Connie, and Mr. and Mrs. Dudley Mays and children, spent Sunday fishing at Lake Stamford.

Mr. and Mrs. Ocie Vest and girls visited Sunday afternoon with his parents, Mr. and Mrs. Alna Vest in Loraine.

The O. W. Richburgs visited with relatives in Sweetwater, Saturday afternon.

Mr. and Mrs. W. L. Jones and Boyce, returned home Tuesday afternoon from Houston where they visited Mrs. Jones sister who is seriously ill.

Bula Sturdivant left Tuesday for Carlsbad, N.M. to be at the bedside of Mr. Paul Voss, who was to undergo surgery Thursday morning.

Charlie Cochran left Wednesday for Dallas to visit with his sister and family, and then on to Mount Pleasant Saturday for the unveiling of the cemetery there.

Mrs. Buck Craft of Post visited Tuesday afternoon with Mr. and Mrs. T. D. Craft.

Mrs. C. M. Calvert spent Tuesday in Abilene at the bedside of Mr. Calvert's father who is ill.

The Gospel-Airs of TV station KRBC in Abilene were here Tuesday night, sponsored by the Hermleigh Lions Club.

Mr. O. B. Paty and several high school boys and teachers, spent the weekend at Possum Kingdom Dam fishing.

Mr. and Mrs. Shorty Graham of Claytonville, visited Wednesday afternoon in the home of Mrs. Ocie Vest.

Generally defrosting a home freezer once a year is sufficient. However, defrost if the frost is more than one-half inche over a considerable area of the refrigerated surface.

Twentieth Century Club Honors Grandmothers Here

The Twentieth Century Club met Tuesday at 3 p.m. at the Martha Ann Clubhouse for their annual Grandmothers Tea. Forty-three guests and 15 members were present.

Guests were presented tiny cloth bonnets as favors.

Attractive arrangements were made in antique pictures belonging to Mrs. H. J. Brice. Mrs. Ola Leath entertained the group with two poems titled "I'm Growing Old" by Edgar A. Guest, and "You Tell Me I'm Getting Old" by Dora Johnson.

Mrs. Brice gave the history of the old and new churches in Snyder, followed by group singing of religious hymns.

Mrs. Elaine Lambert presented a group of students who demonstrated some of the popular type of dancing of the 1920's. Students participating were, Gayle Thompson, Jeanne Jarrett, Dana Davis, Brenda Townsend, JoEllen Snyder and Martha Hunt.

Mrs. Leath concluded the program by presenting three generations of wedding dress, which have remained in her family. A 1890 wedding dress, belonging to Mary Emma Bibbee, was modeled by Mary Brice. A 1919 dress, belonging to Mrs. Ola Leath was modeled by Mrs. Richard Brice, and the last, a 1952 dress belonging to Frances Leath was modeled by Leatha Brice. The flower girl was Anna Brice, who modeled a dress from Frances Leath's wedding.

Mrs. G. B. Clark Sr. was the oldest grandmother present and Mrs. Alice Jacobs, second oldest. They were both presented corsages.

Mrs. Charles Tyer presided at the tea table.

Marinated Cucumber Salad

Ingredients: 1 cucumber (about 8 inches long), 1½ tablespoons olive oil, 1 tablespoon cider vinegar, 2 teaspoons sugar, ½ teaspoon salt, salad greens.

Method: Pare cucumber; draw the sharp tines of a fork down entire length of cucumber for scalloped effect; slice thin. With a fork beat olive oil, vinegar, sugar and salt together in a shallow wide container; add cucumber and mix well. Cover and refrigerate for a few hours; turn cucumber in marinade a few times. Serve with salad greens. Makes 4 servings.

The Reason Why

Cake filling recipes usually direct that flour or cornstarch be stirred thoroughly with the sugar before the hot liquid called for is added. This is recommended to assure separation of the starch grains to avoid lumping.

Colorful Cross-Stitch

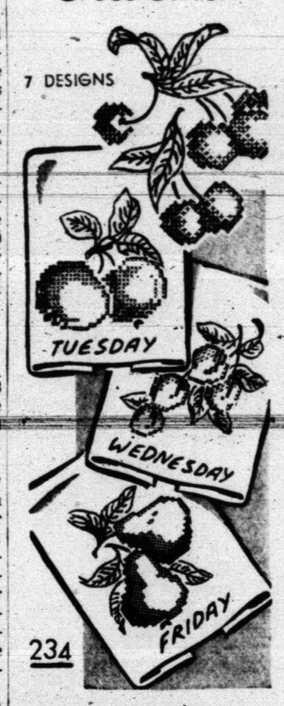

Trim a set of kitchen towels with these colorful cross-stitch motifs, and you'll be adding a gay note to dish-drying time. No. 234 has hot-iron transfer for 7 designs; color chart.

Send 25c in coins for this pattern to MARTHA MADISON, (care of this newspaper), Box 438, Midtown Station, New York 18, N.Y.

NEWS FROM CHINA GROVE

By MRS. N. F. HALL

Mr. Russell Dunn of Loraine visited her uncle, Frank White, Sunday evening.

Mrs. Johnny Don Hall visted her sister, Mrs. Wayne Clement in Snyder recently.

Miss Joan Merket of Texas Tech, Lubbock, visited her parents, Mr. and Mrs. Stanley Merket and Gloria over the weekend. Her guests Sunday were Jackie Pylant and Lewis McQuire also of Lubbock.

Junior Anderson of Colorado City visited Ronny Hall, Sunday.

Mr. and Jack Merket and Cynthia of Colorado City, visited his parents, Mr. and Mrs. Jim Merket, Sunday.

Mr. and Mrs. Grady White of Dunn visited Mr. and Mrs. C. E. Laster, Friday.

Willie Earnest Cox has returned home from overseas after 18 months. We are happy to have him back with us.

Mr. and Mrs. T. J. Webb visited Mr. and Mrs. Arlis Cotton and children of Buford, Saturday night.

Mr. and Mrs. Pop Williams of Odessa, visited Mr. and Mrs. Floyd W. Merket and other friends in this community Sunday.

Mr. and Mrs. Ollie Richardson and children of Dunn, and Mr. and Mrs. Max von Roeder and daughter of Snyder, visited Mr. and Mrs. Martin Murphey, Sunday.

Guests in the N. F. Hall home Sunday were Mr. and Mrs. Author Molton and children in Brownwood and Mr. Jay Molton, and Mrs. Jim Bradley of Colorado City.

Mr. Jess Idle of Lubbock, visited in the Frank Wilson home Saturday.

Mr. and Mrs. Lindey Merket of Colorado City visited his parents, Mr. and Mrs. Floyd W. Merket, Sunday.

Mr. and Mrs. Johnny Don Hall and L. L. Seale were in Abilene on business, Saturday.

Bringing out the best flavor in foods often is very simple. A processed cheese, for example, has the best flavor when it is served at room temperature.

Sorority Holds Meeting Tuesday

The Xi Epsilon Lambda Chapter of Beta Sigma Phi met in the home of Mrs. Arel Faver, Tuesday, May 6.

New chapter officers were installed as follows: Mrs. W. D. Mickler, president, Mrs. Forest Beavers, recording secretary, Mrs Arel Faver, treasurer. Other officers named were, Mrs. Carolyn Reon, vice-president, and Mrs. Howard Gray, corresponding secretray.

Secret pals for the year were revealed.

Mrs. Clois Henry presented the program on "Stimulants to Tought".

The new officers will assume their duties at the next regular business meeting.

for Mother's Day!

Give her beauty! Choose from our just-arrived collection of beautiful summer-scene millinery!

Dunlap's Millinery

EXCLUSIVE Rawleigh MODEL

NOW! SAVE AS NEVER BEFORE!

during 3rd annual Hoffman Springtime Jubilee!

AND TRADE-IN CARNIVAL

$100 for your old tv set!

HOFFMAN SUPER MARK 10 CONSOLE MADE ESPECIALLY FOR THIS BIG EVENT!

Famous Hoffman 21 with famous Super Mark 10 chassis, Black Easy-Vision, Dyna-Touch power tuning—multiple speakers—tone control—phono jack and switch, and beautiful cabinetry. In your choice of mahogany, blond or walnut finishes. And, don't forget, the beautiful Glamor Wagon is yours FREE with purchase!

21" (diag. meas.)

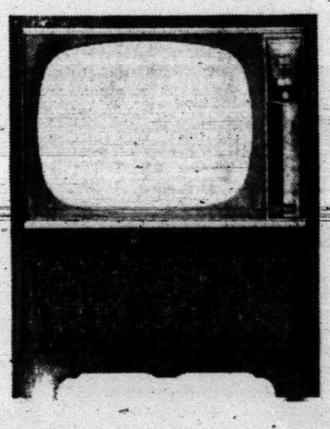

FINE SHEER DU PONT NYLON HOSIERY

ONLY 49¢

60 gauge, 15 denier selling in better stores for $1.95. Plus FREE a midget hanger for drying hose, gloves, etc. If you come to the store and listen to a demonstration of Hoffman TV or High-Fidelity. Come in now! Only one pair to each visitor—you are NOT obligated to buy.

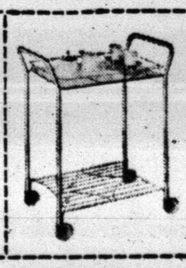

FREE With purchase of Hoffman shown above.

You get this beautiful $24.95 brass Glamor Wagon for indoor or outdoor serving. Upper shelf has glass top—there's an extra filigree shelf below. It's elegance on wheels, and it's yours FREE with purchase of your Hoffman.

WIN A NEW TV SET FREE!

Bring in the model number, serial number, date and place of purchase of your old tv set. If the set you have registered is determined to be the oldest IN THIS DISTRIBUTING AREA, you will be awarded a brand new Hoffman 17" portable. Here's your chance to get a spanking-new 1958 tv set FREE. And when you come in to register your set be sure to see and hear a demonstration of the made-for-this-event Hoffmans. They're the greatest!

M&M Radio, TV & Electric

In Downtown Snyder At 1910-27th

Snyder's Hoffman TV Dealer — Bill Butler, Owner

Back Interest

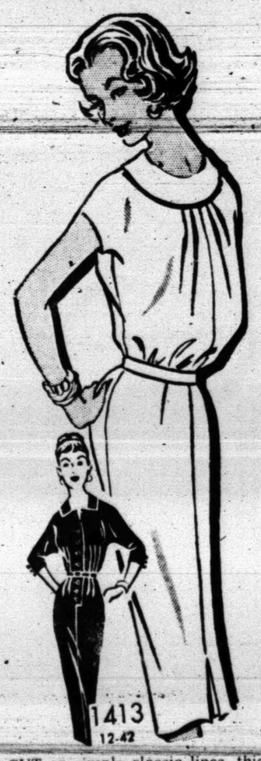

CUT on simple classic lines, this new daytimer has plenty of interest in the bloused back, the shoulder to hem smoothness.

No. 1413 with PHOTO-GUIDE is in sizes 12, 14, 16, 18, 20; 40, 42. Size 14, 34 bust, short sleeve, 3¾ yards of 35-inch.

Send 35c in coins for this pattern to IRIS LANE, (care of Snyder Daily News), Box 438, Midtown Station, New York 18, N.Y.

FOR MOTHER'S DAY!

Large Orchids only $5.00

A Lovely Gift . . . A Gift She Will Appreciate

Place Your Order Now!

Bell's Flower Shop

804 - 25th St. Phone HI 3-4651

OUR CONFIDENTIAL FILES

This may be news, but we keep confidential files. They are maintained for your convenience and protection.

Every pharmacist keeps a complete record of prescriptions. A file number on a medicine container enables us to identify quickly any prescription, to tell you when it was filled and who your doctor was.

Should any member of your family accidentally swallow some pills from a long-forgotten bottle, this information becomes extremely vital. With it, a physician can determine immediately whether or not emergency treatment is necessary.

These confidential files represent another service of your community pharmacist.

HALL DRUG CO.
606 EAST HIGHWAY
Phone 3-4571
SNYDER TEXAS

OUR VIEW

Everybody's Business

The Chamber of Commerce safety committee's plan to establish a county-wide traffic safety council merits the wholehearted support of Scurry County citizens.

Traffic safety problems are not limited to cities and towns. Indeed, if all traffic accidents should be eliminated from the confines of incorporated urban areas, the toll in life, limb and property still would be terrific.

The traffic safety problem in Texas is being fought now on a state-wide basis under the personal leadership of Gov. Price Daniel. The governor's campaign to reduce the traffic death toll county-by-county has received widespread response at the outset.

However, the success of the campaign will depend upon the follow-up activities in every county in the state. Talking and planning alone will not get the job done.

The time for action is here, and Scurry County has a chance to be one of the first to put a unified program of its own into effect. Once it is established there should be no reason for it not to function indefinitely, or so long as the need exists, which would be so long as there are highways and motor vehicles.

The organization itself, of course, must not only map a program, but follow up with action.

This should be a simple process if the people are alerted to the problem. Traffic safety is everybody's business, because everybody is potential prey for careless drivers.

Many Attempt To Analyze Recession

By SAM DAWSON

NEW YORK (AP)—The countdown on the recession is still one of the most fascinating games for business today.

An increasing number see the slump bottoming out now and say that the worst of joblessness and slack industrial output, if not behind us, is at least here.

As imposing a number of doubters note there are few statistics to back up this hope and caution that there may be more downhill going.

Stil more warn that when the bottom is reached it may be quite a spell before any real upturn starts.

The timing of the recession's end is largely a preoccupation of the industrial Northeastern quarter of the land.

Remember that there are large sections of the nation where times in general are better than they were a year ago, and a number of industries who are still going strong on the upgrade.

In the wide disagreement among bankers, industrialists, economists and politicians as to just what point in the industrial recession we now stand, there is fairly general agreement that spring has brought a slowdown in the current rate of business decline.

The New York Federal Reserve Bank in its May review notes this but sees little positive evidence that the leveling-off point is near.

The First National City Bank of New York in its May letter sees hope that the recession is entering or about to enter the bottoming out stage but also looks in vain for much statistical proof.

It adds: "For the first impetus to bottom out and then to improve the economy should look to corrective progress in inventory adjustment, and a subsequent stabilization of production, rather than to a higher level of business investment, which is likely to be much longer coming."

The Guaranty Trust Co. of New York, in its May survey, warns that "no clear-cut improvement has yet been registered" but that on the contrary "there continue to be several formidable obstacles in the path of early revival."

It notes that sharp as inventory cutting has been, sales have shrunk relatively even more "so that quite generally throughout industry and trade inventory-to-sales ratios are as high as or higher than they were at the start of the recession."

The bank also finds it "inadvisable to count very heavily on near-term help from consumers." Their spending continues high but not in the areas where the industrial slump hurts most.

The bank also cautions against placing too much hope in easier money and freer mortgage terms sparking a new housing boom. It suspects the major change may be a move away from the conventional mortgage toward the government-backed mortgage without substantially raising the total of home building.

The U. S. commissioner of labor statistics, Ewan Clague, warns that a rise in housing starts this year isn't by any means assured unless the general economic situation improves. If it does, he expects a moderate rise in the last half of his year.

Against all these words of caution should be weighed the optimistic reports of late from a number of companies and industries that new orders are showing modest improvement and industries that new orders are showing modest improvement and that their customers must be scraping the bottom of the inventory barrel.

Auditor Refuses To Take Pay Raise

CHARLOTTE, N.C. (AP) — Mecklenburg County Auditor Walker H. Busby says he won't take a $500 a year raise.

"There are too many people out of work and times are too hard for me to be getting a $500 raise just because I work for a government with a lot of money," Busby said.

He was hired last year at a salary of $6,500 a year with a $500 raise at the end of six months and consideration for another $500 raise at the end of a year.

Greenwich Village Lures Newcomers

By HAL BOYLE

NEW YORK (AP) — It has been said that one out of every three newcomers to New York City first tries to settle in Greenwich Village.

I was one of the three.

Those who came here from out of town feel that, with whatever talents they have, the odds are more in their favor here than where they come from.

This is the city of the big pitch. It isn't the nation's capital. But it is the city that stares at Washington with the most collected capital and the most collective culture.

When I was a young newspaperman in the hinterland, it was hard to count on a future by the side of your father's river. Your idea of opportunity bordered the Potomac or the Hudson, and I ended up in Greenwich Village.

A transplanted man is not quite like a transplanted tree. The roots of a tree are in its foot. The roots of a man spring from his heart but cannot flourish in a new soil until his mind approves.

Many and many a tiresome month in good weather and bad, I walked these foreign concrete caverns and felt myself alone and the next man a stranger. So many a man still walks and feels as I felt then.

It takes time for a cat, a cow, a dog, a man to bed down in a new place. I hated this town and yearned for a place I knew as home.

But there came a time when I realized that here I was a foreigner among other foreigners and that, though I could never own this town no one else could either.

The buildings held a granite warmth. A kinship grew between blood and stone.

The true glamor of New York City is that, once you've been here, you can't leave it without missing something. It has the imperial stamp of recognition.

New York examples the powered city at its peak—relentless and purposeful as the Empire State building's rock-based thrust against the sky, as wide and simple and open and confident as Central Park.

Over the years, walking its streets, I came to realize that all the gifts a man can see in one walk—music, art, love, pleasure, the splendor of women and windows—are hoarded here for eye, heart and hand.

For 21 years, the time it takes a man to be born and vote, I have walked this town called Manhattan.

Every day it is fresh and new and different—changeless through perpetual change. It is its own mystery, adventure and reward.

Gift Offer Is Claimed

COCKEYSVILLE, Md. (AP)—A defeated Democratic candidate said last night Texas oil and gas interests offered him $100,000 in his 1956 senatorial campaign for his support of legislation they wanted.

George Mahoney, who lost that year to Republican Sen. John Butler, made the statement in a speech to a Democratic rally.

Mahoney is seeking the Democratic senatorial nomination in the Maryland May 20 primary.

"A man from Texas offered me $100,000 as a campaign contribution if I guaranteed him that I would vote for the oil bill or for the gas bill," Mahoney said.

He did not identify the man referred to in his speech.

"I told them they couldn't buy my vote," Mahoney told newsmen after the speech.

Strauss Plans Are Getting Attention

By JOHN M. HIGHTOWER

WASHINGTON (AP)—Will Lewis Strauss quit as chairman of the Atomic Energy Commission if President Eisenhower decides to suspend U. S. nuclear testing later this year?

This question is getting increasing attention in the light of a statement made by Strauss.

In reply to a question about his future plans, he told a National Press Club audience that his five-year term of office expires at the end of June and "the President has done me the honor of saying he wishes me to take re-appointment."

Then he added: "There are a number of considerations to be weighed. I have reached no position."

His statement stands against the background of widely published reports that he is waging a last-ditch fight against any modification of the administration's long-established policy on nuclear test suspension.

Strauss contends the United States must continue testing to reduce nuclear fallout and to develop highly efficient nuclear weapons for defense against attacking aircraft or missiles. He faces strong opposition at the policy-making level.

Secretary of State Dulles is known to have argued that from a diplomatic and world propaganda point of view it is vital for the United States to move toward suspending tests, and the sooner the better.

Dr. James R. Killian Jr., the President's science adviser, is understood to have recommended steps toward suspension.

One of Killian's own science advisers, Dr. Hans Bethe, recently testified before a congressional committee that if testing were stopped after the current series the military advantage would lie with the United States because the United States at this point is ahead of the Soviet Union.

The final decision rests with Eisenhower, who so far as is known has not yet taken a definite stand.

Strauss told the press club that he is in favor of the present U.S. policy. Under this, tests would be halted only if an effective inspection system could be instituted immediately and if the Soviet Union and other powers agree to move quickly into an accord to halt the manufacture of nuclear explosives for weapons.

Crossword Puzzle

Solution of Yesterday's Puzzle

ACROSS
1. Curve
4. Goddess of discord
8. Commanded
12. Representative
14. Seed covering
15. Ardor
16. Motherly
18. Ancient Roman official
20. Salon
21. Market
23. Wickedness
24. Past tense ending
26. City in Oklahoma
28. Asiatic palm
30. Pigpen
31. Lair
32. Topaz hummingbird
33. Write
34. Astern
35. Wharves
37. Before
38. Myself
39. Male child
40. State treasury
42. Pinches
44. Spout for drawing sap
47. Involving addition
51. Southwest wind
52. Gas of the air
53. Pertaining
55. Inactive
56. English actor
57. Note of a dove

DOWN
1. Cutting tool
2. Tall coarse grass
3. One who asserts a right
4. For example: abbr.
5. Male sheep
6. City in Paraguay
7. Coterie
8. Nobleman
9. Italian river
10. Measurement through
11. Building angle
13. Girl's name
17. Silkworm
19. Period
22. String of cars
23. Article of apparel
25. Unit of force
26. Father of mankind
27. Protected
29. Mother of mankind
30. Explicit
35. Station
36. Little girl
39. Backbone
41. Small quarrel
43. Object of worship
45. Light cotton fabric
46. Therefore
47. Cuckoolike bird
48. Annoy
49. English letter
50. Guido's note
54. Article

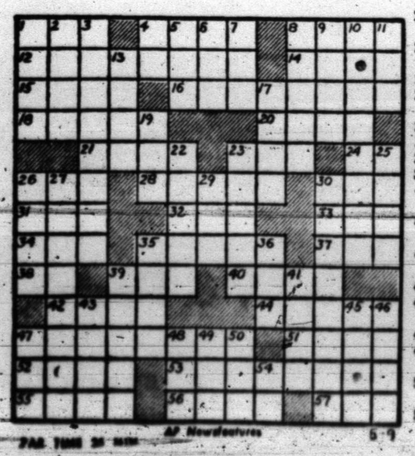

PAR TIME 25 MIN. AP Newsfeatures 5-9

DENNIS THE MENACE

"SEE WHAT HAPPENS WHEN YOU HIDE THE COOKIE JAR?"

MISS YOUR PAPER? DIAL HI 3-5486

JOE PALOOKA

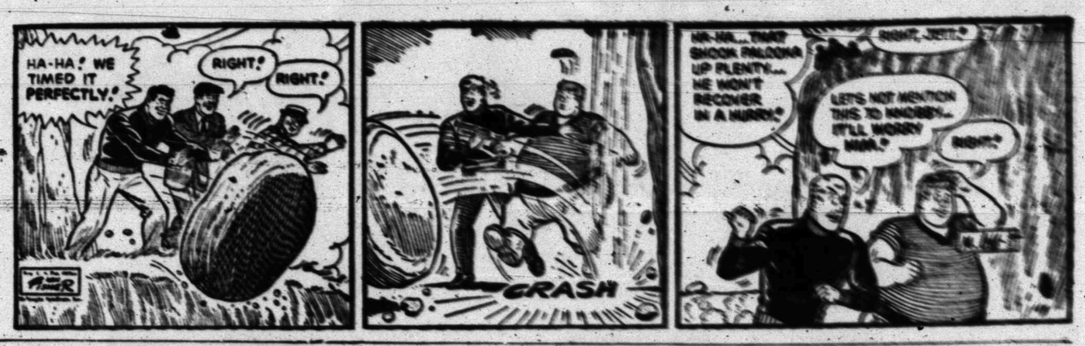

MARY WORTH

THE SAINT

LITTLE LULU

FERDINAND

DIXIE DUGAN

KERRY DRAKE

GRANDMA

REX MORGAN

BUCKIN' THE LINE

By BUCK FRANCIS

News Sports Editor

YOU FAIRWAY DUBBERS had better "sharpen" up your game this weekend for next week comes one of two big events on tap at the Snyder Country Club for the month of May.

A West Texas Pro-Amateur tournament will be held on the local course next Wednesday. This promises to be a very fine attraction, one that you certainly don't want to miss.

Golfers from many surrounding cities will be here for the Pro-Am, including most of the pros.

Then, just a week later, the annual Snyder Country Club Invitational Tournament will be unreeled.

The Invitational will be held May 23-24-25.

This is one of the earliest dates for the local Invitational and it should work out just fine. The weather should be much better for holding a tournament this time of the year than holding it later on in the summer.

Extremely hot weather drives off a lot of potential entries during the summer months.

Course In Good Shape

Host pro Shanty Hogan has the local layout in good shape and we can think of no better time than the present to break your sticks out of the moth balls (if you have not already) and get another season underway.

Let's make next Wednesday's Pro-Am a rousing success. It's up to you local linksmen to make it a good tournament...

Snyder High School will get another taste of Levelland's Doug Cannon today.

Cannon kept the Tiger fans on edge throughout in a football game here last fall with his pin-point passing. Cannon threw three touchdown strikes against the Bengals and until the Tigers rallied in the final moments of the game it appeared Cannon's passing was going to be the difference. The Tigers won the grid tilt by 27-21.

Cannon won't be throwing footballs today, though. Instead he'll be hurling baseballs as the Tigers and Lobos open a playoff series for the District 1-AAA title.

Doug possibly will be the starting pitcher for the Lobos today.

TCU Banking On Ex-Tigers

The TCU spring football brochure has been compiled and that both Tiger contributions to the Froggie camp Jack Spikes and Milton Ham figure heavily in the Purple plans next fall.

Quoting from the brochure on the position-by-position outlook following spring training:

Left end — Jimmy Gilmore, who has speed and is club's top punter, gets the nod. Two promising sophomores, Aubrey Linne (6-6, 225) and Milton Ham, will scramble for second. Linne and Ham are both top receivers and Ham is fine defensively.

Fullback — Big Jack Spikes, all 205 pounds, could do real well. Has fine speed and runs tough. Merlin Priddy, another letter-winner and Max Pierce, can do job.

We noted in the brochure that Spikes clocked 174 minutes last fall, fourth high among the returning Frog squadmen.

Jack assuredly would have clocked even more playing time had it not been for the injury of fullback Buddy Dike.

Spikes opened the season as a halfback regular but when Dike, an all-conference performer, was injured in the season opener with Kansas, Spikes was shifted to fullback to replace Buddy.

Dike, however, returned to action two weeks later and "since Spikes had been looking good at the FB slot, Coach Abe Martin decided to let Jack be Dike's understudy the remainder of the season.

STANDINGS

Friday Baseball
By The Associated Press

American League

	W.	L.	Pct.	G.B.
New York	10	4	.714	—
Washington	11	6	.647	½
Kansas City	8	7	.533	2½
Cleveland	10	10	.500	3
Baltimore	8	8	.500	3
Boston	9	11	.450	4
Detroit	9	12	.429	4½
Chicago	4	11	.267	6½

Friday Games

Cleveland at Chicago
Washington at New York (N)
Boston at Baltimore (N)
Kansas City at Detroit (N)

Thursday Results

Washington 4, Detroit 1
Cleveland at New York, rain
Only games scheduled.

Saturday Games

Cleveland at Chicago
Kansas City at Detroit
Boston at Baltimore
Washington at New York

National League

	W.	L.	Pct	G.B.
Milwaukee	12	7	.632	—
Chicago	13	8	.619	—
San Francisco	13	9	.591	½
Pittsburgh	11	9	.550	1½
Cincinnati	9	8	.529	2
Philadelphia	9	11	.450	3½
Los Angeles	9	13	.409	4½
St. Louis	3	14	.176	8

Friday Games

Philadelphia at Pittsburgh (N)
Cincinnati at Milwaukee (N)
Chicago at St. Louis (N)
Los Angeles at San Francisco (N)

Thursday Results

Cincinnati 10, Chicago 8
Only game scheduled.

Saturday Games

Philadelphia at Pittsburgh
Cincinnati at Milwaukee
Chicago at St. Louis
Los Angeles at San Francisco

Texas League Standings
By THE ASSOCIATED PRESS

Thursday's Results

Austin 6 Houston 3
Dallas 14 Victoria 1
Corpus Christi 11 Fort Worth 10
San Antonio 13 Tulsa 3

	Won	Lost	Pct.	Behind
San Antonio	15	7	.682	—
Austin	12	6	.667	1
Tulsa	11	9	.550	3
Corpus Christi	12	10	.545	3
Houston	11	12	.478	4½
Fort Worth	8	9	.357	6
Victoria	8	13	.348	7
Dallas	5	11	.313	7

Friday's Schedule:

Austin at Houston
Dallas at Victoria
Fort Worth at Corpus Christi
Tulsa at San Antonio

Sophomore League Standings
By THE ASSOCIATED PRESS

Thursday's Results

San Angelo 9 Carlsbad 8
Plainview 9 Hobbs 5
Artesia 4 Midland 2

	Won.	Lost	Pct.	Behind.
Artesia	11	0	1.000	—
Midland	5	4	.556	5
San Angelo	5	5	.500	5½
Carlsbad	4	6	.400	6½
Plainview	4	7	.364	7
Hobbs	1	8	.111	9

Friday's Schedule:

Carlsbad at San Angelo
Hobbs at Plainview
Artesia at Midland

LEAGUE LEADERS

Major League Leaders
By The Associated Press

American League

Batting (based on 35 or more at bats) — Vernon, Cleveland, .400; Skowron, New York, .382; Robinson, Baltimore and McDougald, New York, .370.

Runs — Cerv, Kansas City, 21; Minoso, Cleveland, 15; Tuttle and Lopez, Kansas City, 13.

Runs batted in — Cerv, Kansas City, 24; Carrasquel, Cleveland 14; Skowron, New York, 13.

Hits — Kuenn, Detroit, 28; Runnels, Boston, 26; Malzone, Boston, 24.

Doubles — Kuenn, Detroit, 7; Cerv, Kansas City, 6; Gernert and Malzone, Boston and Avila, Cleveland, 5.

Triples — Lemon, Washington, 2; twenty-two tied with 1.

Home runs — Cerv, Kansas City, 8; Jensen, Boston and Brown Cleveland, 4.

Stolen bases — Piersall, Boston and Aparicio, Chicago, 4; Beard, Chicago, Minoso, Cleveland and Wilson, Detroit, 3.

Pitching — Harshman, Baltimore, 4-0, 1.000; Grant, Cleveland, Garver, Kansas City and Turley, New York, 3-0, 1.000.

Strikeouts — Score, Cleveland, 33; Pascual, Washington, 21; Lary Detroit and Terry, Kansas City, 20.

National League

Batting (based on 35 or more at bats) — Musial, St. Louis, .529; Hoak, Cincinnati, .386; Mays, San Francisco, .372.

Runs — Cepeda, San Francisco, 21; Walls, Chicago, 20; Thomas, Pittsburgh, 18.

Runs batted in — Banks, Chicago and Spencer and Cepeda, San Francisco, 19.

Hits — Musial, St. Louis, 36; Mays, San Francisco, 32; Walls, Chicago, 31.

Doubles — Hoak, Cincinnati and Musial, St. Louis, 10; Aaron, Milwaukee and roat, Pittsburgh, 8.

Triples — Mays, San Francisco, 3; eight players tied with 2.

Home runs — Walls, Chicago and Thomas, Pittsburgh, 9; Sauer and Cepeda, San Francisco, 8.

Stolen bases T. Taylor, Chicago, 7; Ashburn, Philadelphia, 6; Robinson, Cincinnati and Gilliam and Zimmer, Los Angeles, 4.

Pitching—Elston, Chicago, Podres, Los Angeles and Spahn, Milwaukee, 4-0, 1.000.

Strikeouts — Podres, Los Angeles, 26; Gomez, San Francisco, 23; Sanford, Philadelphia, 20.

Amherst Basketeer Gets High Award

AMHERST, Mass. (AP) — Bill Warren, basketball and track standout for three years at Amherst, has been awarded the Sphinx Spoon, one of the college's highest athletic honors.

Warren, senior from Leipsic, Ohio, set a record of 1,299 points during his varsity basketball career.

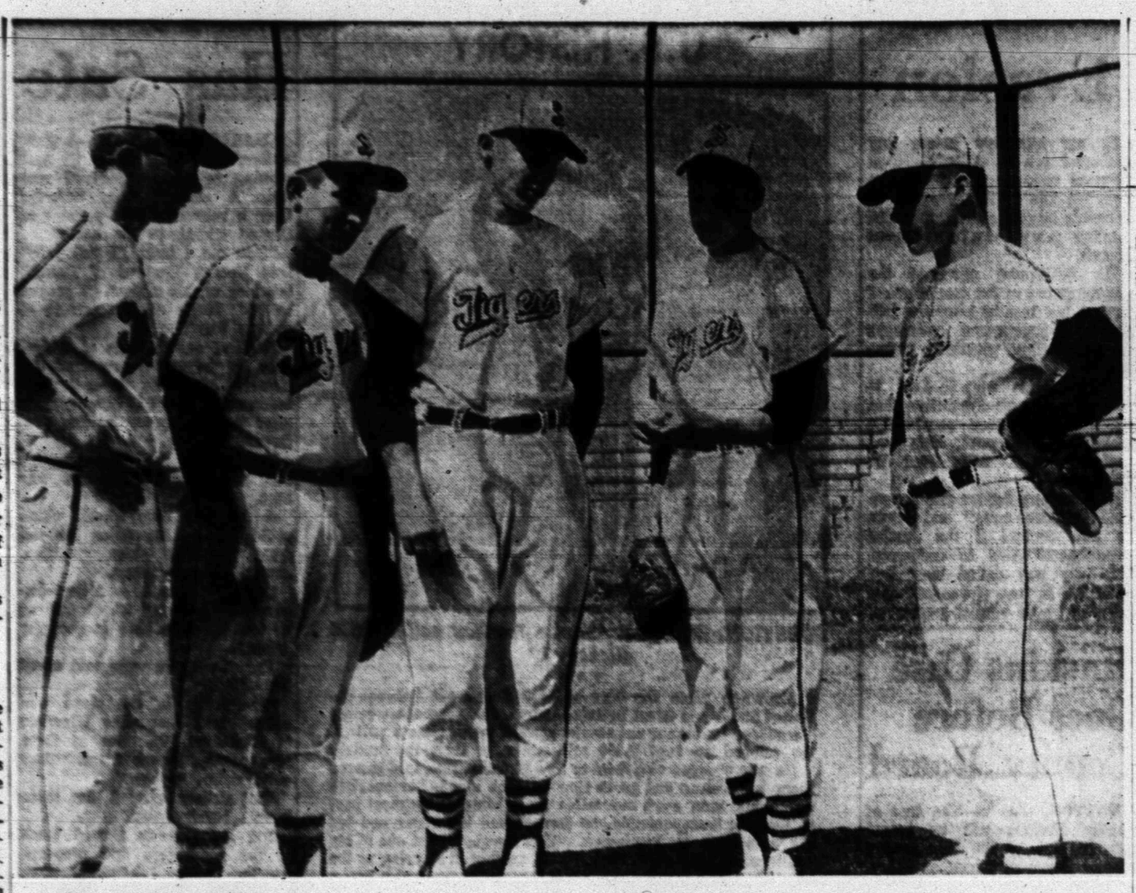

TIGER MOUND CORPS—Shown is the Tiger pitching staff who will carry the Bengal hopes into the district playoff series with the Levelland Lobos. The Tigers and Lobos open their District 1-AAA playoff here today. From left to right, the Tiger hurlers are John Weaver, Terry Lee, Norman Gladson, Tim Roberts and Dick Haynes. (Lee Watson Photographed).

Tigers Host Levelland In 1-AAA Playoff Opener Today

The Tiger baseballers, with 23 non-district games under their belts, play their first district game today.

Coach Speedy Moffett's Bengals will host the Levelland Lobos in the opening game of their District 1-AAA playoff today at Towle Park, starting at 4 p.m.

It will be the first of a best-two-out-of-three game series for the 1-AAA crown. The second game will be played at Levelland next Tuesday.

If the first two games are split then the deciding game would be played on a neutral field in Lubbock either May 16-17.

Norman Gladson, ace of the Tiger staff, was Coach Moffett's choice to open against the Lobos today.

After today's district opener, the Tigers will come back tomorrow for a doubleheader with Big Spring Steers at Towle Park.

First game of the twinbill will begin at 1:30.

Tim Roberts (2-5) and Dick Hayes (2-1) are the probable Tiger starters for tomorrow's contests.

Gladson, a sophomore righthander, has compiled a 5-4 record this season.

Gladson "dropped" a tough 3-2 decision to the Abilene Eagles here Tuesday in his last start. Previously, however, Gladson had beaten the Eagles, 5-4.

The Tigers will carry an 11-12 record into the Levelland series. The Lobos have registered five victories against eight defeats.

Levelland, in her last start, was nosed out by the Tom S. Lubbock Westerners Tuesday, 4-3.

Levelland's probable mound starter today was unknown this morning but it is expected to be either Doug Cannon or Bill McKenzie.

Winner of the series will advance into bi-district play against the champion of 2-AAA crown and can clinch it outright today with a victory over second place Andrews.

Ector leads with a 6-0 record to Andrews' 4-2. Each has two games left to play.

Probable starters for today's game are:

LEVELLAND

David Mac Costin, ss; Mac Marcom, 1b; Doug Cannon, catcher (if he doesn't pitch); Tommy Harris, rf; Don Burch, lf; Guy Davis, cf; Leldon Brown, 3b; Connie Clark, 2b; and Bill McKenzie, pitcher.

TIGERS

Coleman John, c; Norman Gladson, pitcher; Jimmy Allen, 1b; Kenny Drake, 2b; David Hale, 3b; Gary Vice, ss; Richard Mahan, lf; Neil Boyd, cf; and Johnny Drake, rf.

Record Crowd Watches Giants Trip Portland

PORTLAND, Ore. (AP) — The San Francisco Giants clipped Portland 12-5 in an exhibition game Thursday night before a crowd of 26,507 — by far the biggest baseball crowd in history here.

Gladson To Toe Rubber For Tigers

Boys Club Meet Reset Tomorrow

The Scurry County Boys Club Track and Field meet, postponed last Saturday because of wet grounds, will be unreeled tomorrow at Tiger Stadium.

Michie Brous, Boys Club director, said the same time schedule that was set up for Saturday will prevail tomorrow.

Preliminaries will begin at 9 a.m. with the finals slated for 2 p.m.

A boy must be a member of the Boys Club to enter. Entries are ineligible if they have placed in any high school track meet.

There will be four divisions. They are:

Midgets — 6-7-8-9 year olds.
Juniors — 10-11-12 year olds.
Intermediates — 13-14 year olds.
Seniors — 15-16 year olds.

Those qualifying in the Junior Intermediates and Senior Divisions will win a trip to the Fort Worth Invitational Track meet to be conducted in June.

Awards will be made to the first three places in each event in each division.

Following is the schedule of events for tomorrow's meet here:

8:45 A.M. — Contestants report to the High School field.
9:00 A.M. — Intermediate — Broad Jump, Senior — High Jump.
9:30 A.M. — Midget — High Jump Junior — Shot Put, Intermediate — Softball Throw, Senior — Broad Jump.
10:00 A.M. — Junior — 100 Yard Dash.
10:10 A.M. — Intermediate — 100 Yard Dash.
10:20 A.M. — Senior — 100 Yard Dash.
10:30 A.M. — Midget — 50 Yard Dash.
10:40 A.M. — Junior — 80 Yard Dash.
10:50 A.M. — Intermediate — 200 Yard Dash.
11:00 A.M. — Senior — 220 Yard Dash.
11:00 A.M. — Midget — Broad Jump, Junior — High Jump, Intermediate — Shot Put, Senior — Softball Throw.
11:30 A.M. — Recess for Lunch.
2:00 P.M. — Midget — Broad Jump, Junior — High Jump, Intermediate — Shot Put, Senior — Softball Throw.
2:30 P.M. — Finals in all Dashes.

City League Play Resumes

Play resumes in the City League tonight with Sun Oil taking on the Blue Sox at Towle Park.

Game time will be 7:30.

Both Sun and the Sox will be looking for their first league victories of the season. Each was defeated in their season openers earlier in the week.

Sun dropped a 2-1 decision to Hermleigh while the Sox were beaten by the Tigers, 10-5, in their respective openers.

Last night's game between the Tigers and Hermleigh was postponed due to the Tigers' district playoff with Levelland today.

Member Texas Optometric Association
Drs. Blum and Nesbit
OPTOMETRISTS
1825 25th St.
Phone HI 3-3992

Bolt Leads At Hot Springs

HOT SPRINGS, Ark. (AP) —Tommy Bolt, self-styler coolest man on the course, shot a 6-under par 66 Thursday to take the first lead in the Hot Springs Open golf tournament.

The 39-year-old golfing veteran, whose name has long been associated with fits of temper, was a composed competitor as he racked up six birdies to grab a one-stroke lead over veteran Bob Rosburg of Palo Alto, Calif., and youngsters Gary Player of Johannesburg, South Africa, and Bert Weaver of Beaumont, Tex., who were in a 3-way jumble at 67.

"Ive graduated from the temperamental stage," Bolt said. "I wasn't cool just because I made a 66 or didn't have a bogey. Certainly some of my shots were bad enough to get me aroused."

Al Besselink scored an eagle three on the final hole to pull into fifth place at 68.

Arnold Palmer, of Latrobe, Pa. the current Master's champion, had a 69, which landed him in an 8-way tie for sixth with Doug Sanders of Miami, Fla., Paul Leary of Chattanooga, Tenn., Toe Conrad of San Antonio, Tex.; Ken Venturi of San Francisco, Mike Souchak of Grossingers, N. Y., Johnny Pott of Shreveport, La., and an amateur, Bud Wysong of Dallas, Tex.

Braves Back Into Lead In National

By ED WILKS
The Associated Press

The world champion Milwaukee Braves, leading the National League for only the third time this season, see what they can do about staying there tonight against Cincinnati—the club that put 'em in first place for keeps last season.

The Braves, who haven't held first for two consecutive days thus far, were handed a percentage-point lead by Cincinnati yesterday. The Redlegs rammed home eight runs in the ninth for a 10-8 victory over the Cubs in the only game scheduled.

A 5-4 victory over the Redlegs at Milwaukee hoisted the Braves into the Nation League lead on Aug. 6 last season.

Warren Spahn (-0) was the winner then and he's Milwaukee's starter tonight.

Bob Purkey (3-0), the only pitcher to shut out the Braves this season, is the Redleg choice.

Smoky Burgess was the Redlegs' choice in the ninth inning yesterday and he couldn't have been choicer—slamming a pinch-hit, three-run homer that capped the comeback spurt. Joe Nuxhall, fourth of five Redleg pitchers, was the winner. He worked the seventh and eighth, and paired with Hal Jeffocat for three innings of perfect relief.

The big blow was Burgess' first homer of the year and it came on the first pitch by reliever Fernando Rodriguez.

Grantland Rice Award Won By Abilenian

NASHVILLE, Tenn. (AP) — A budding sportswriter from Abiline, Tex., was named winner of the 1958 Grantland Rice memorial scholarship today. It is worth nearly $10,000.

Larry Daughtrey, 18, was selected by a committee at Vanderbilt University, Rice's alma mater.

This Ad Worth One Free Dinner!
You Buy One & Get One Free By Bringing This Ad!
—SUNDAY SPECIAL—
16-Oz. T-Bone Steak.... $3.00
Chicken & Dressing..... $1.00
Home Made Pies
Now Under New Management
Mrs. J. M. Hazel & Daughter
SCURRY CAFE
Lubbock Highway

'Red Hot' Sens, Yanks Open Series

By ED WILKS

In the stage play "Damn Yankees" 1958 was the year the Washington Senators, with the help of the Devil, beat the New York Yankees for the American League pennant.

Well, this is 1958 and you can give the Senators a double take. They've been raising the Devil so far, haven't lost to the Yankees yet and are in second place, half a game behind the Bombers going into tonight's game at Yankee Stadium.

Pete Ramos, a 23-year-old righthander who last season gained his only two victories over the Yankees in eight lifetime decisions, takes a 2-0 record to the mound tonight for the Senators. The Yankees plan to start Bob Turley (3-0).

The Senators closed in on the Yankees with a 4-1 victory over Detroit yesterday. Rain shelved the only other game scheduled, Cleveland at New York.

Only one game was scheduled in the National League, with Cincinnati beating Chicago 10-8.

The Senators, who beat the Yankees 5-4 in 10 innings in their only meeting of the season, were retired in order for 4 1-3 innings by right-hander Bob Shaw. Then three successive hits, singles by Jim Lemon and Norm Zauchin and a double by Rocky Bridges, made it 2-0 in the fifth. Three hits and Clint Courtney's sacrifice fly counted two more in the sixth and Shaw was 0-2.

Young Ralph Lumenti won his first in the majors, with Dick Hyde's fine relief help. The 21-year-old lefty gave up four hits and struck out three, but walked six—two of them ahead of Reno Bertola's RBI single in the sixth. Hyde allowed three hits in his 3 2-3 innings.

Bettors Refunded At Dog Track

RAYNHAM, Mass. (AP) — The greyhounds caught the rabbit Thursday night at Raynham dog track.

The dogs caught up with the rabbit in the eighth race when the mechanism failed on the first go-round. The judges declared the race off and bettors were given a refund.

Feather Printing
for all your printing needs
Phone 3-6331
1907 - 25th Street

YORK AIR CONDITIONERS
See The New 1958 Models Now On Display
All Types of Installations
Parts and Service For All Types of Air Conditioners, Evaporative Coolers or Refrigerated Air
HICKS Air Conditioning & Heating
1812 - 30th St. Phone HI 3-7161

Floor Sanders and Edgers For Rent
Barrow Furniture Co.
2112 25th Street Snyder, Texas

BUY A NEW ONE
OR
FIX THE OLD ONE!
We Are Equipped To Handle Your Appliance Needs—Service on all makes of washers, dryers, electric or gas ranges, refrigerators, home freezers, window type refrigerated coolers. Complete workover and repairing service on evaporative coolers. Belts, bearings and fittings in stock.
Top Notch T.V. & Radio Repair!
Roe Home & Auto Supply
"Selling Through Service"
2207 Avenue S Phone HI 3-3402

Simplex Auto Parts
2505 Avenue U—Phone HI 3-5406
SPECIALS—FRIDAY - SATURDAY AND MONDAY
Bonded Brake Shoe Special!
'49-'57 Ford 4 wheels—14.20 Value ..... 7.10 Exchange
'51-'57 Chevrolet 4 wheels—13.35 Value ..... 6.68 Exchange
'49-'54 Pontiac 4 wheels—Reg. 14.80 Value .... 7.40 Exchange
Brake Drums Turned ..... $1.25 Ea.
Spark Plugs, Reg. 1.04 ..... 60c
Brake Fluid, H.D., 12-Oz. Can 39c
Warner Liquid Solder, 1.00 Value 65c
B.B.Q. Barrels (with lowering grill) Reg. 19.95 $11.95
Similar Savings On Other Items
MACHINE SHOP SERVICE
CLOSED SUNDAY

Harlem Congressmen To Face Indictment On Tax Evasion

NEW YORK (AP)—Rep. Adam Clayton Powell Jr., Harlem Democrat and church leader, has been indicted on charges of federal income tax evasion and aiding in preparing a fradulent tax return for his wife.

A special federal grand jury, impaneled 16 months ago, yesterday returned a three-count indictment against the 49-year-old Powell, Negro member of Congress from New York since 1945.

Powell supported President Eisenhower and the GOP in the 1956 election, assertedly over his displeasure with his own party's position on the racial segregation issue.

Shortly after Eisenhower's reelection, the jury was allowed to become dormant. Powell denied that this represented any deal with the administration.

The indictment was expected to bolster the position of six of seven Harlem district leaders who reportedly are out to drop Powell from the Democratic ticket this year. Powell has said he is going to run, regardless.

Of the counts against Powell, one charged tax evasion in a joint 1952 return with his wife, pianist Hazel Scott. The Powells reported a net income of $5,252. The government charged that the true net was $8,952 and that they owed taxes of $1,663.

A second count states that Mrs. Scott, advised by her husband, set her net income for 1951 at $3,815, but that her net was really $9,101. A third count covers alleged violation of the federal criminal code against aiding and abetting the preparation of a fraudulent return for another person.

The three-count indictment carries a maximum penalty, if convicted, of 15 years in prison and $30,000 in fines.

Speaking from Washington, Powell said he had no immediate comment, adding: "I must talk with my attorneys before any statement can be given."

Powell took over 20 years ago from his late father as pastor of Harlem's largest church, the 9,200 member Abyssinian Baptist Church.

His indictment climaxed the stormy career of the special grand jury. A few months after the 1956 election, government attorneys stopped calling witnesses before the panel.

The situation exploded 14 months later with allegations that Washington pressure caused the probe to be dropped. This was denied by U.S. Atty. Paul W. Williams.

A grand jury faction also threatened to "run away" and retain its own counsel if the Justice Department failed to cooperate. The jury was called back last April 17. It was disbanded after bringing in its verdict yesterday.

Birthdays All Same After A Cenfury

MULKEYTOWN, Ill. (AP) — John Davis Sr. wasn't very excited about being 100 years old yesterday. He spent his birthday anniversary in bed because of a cold.

"They are all the same to me," Davis said. "I don't feel any different today than I did yesterday."

Davis, who lives with one of his sons on the farm where he was born, didn't offer any suggestions on longevity.

"I can't advise anyone to live this long," he said. "You get tired and bored. But don't get me wrong. That doesn't mean a man is going to quit."

Haskins Case Goes Before County Board

DAYTON, Ohio (AP)—The case of Harley Haskins will be tossed into the lap of the Montgomery County Board of Education today.

Haskins, 57-year-old principal of Grafton-Kennedy Elementary School in nearby Northridge, was welcomed by a shouting, good-natured crowd estimated at 1,000 when he returned to his job Wednesday after a two-week suspension.

Haskins had pleaded guilty the previous afternoon to unlawful abuse of two sixth-grade girls. He was fined $1,000.

Herbert M. Jacobson, assistant county prosecutor, said he will turn over to the Board of Education a complete transcript of the Juvenile Court hearing.

Jacobson contends the case involves moral turpitude. "He placed his hands on those girls and fondled them," Jacobson said.

C. R. Tarzinski, superintendent of Northridge schools, said the Northridge School Board acted in good faith by reinstating Haskins after he pleaded guilty.

Haskins was originally charged with contributing to the delinquency of minors and pleaded innocent. When the prosecution changed the charges to unlawful abuse, he changed his plea.

Jacobson said 8 or 10 girls from the school have made similar complaints against Haskins.

Haskins said at his hearing before Judge Frank W. Nicholas: "I will admit that I put my arms around those girls — the back. That is a very friendly gesture. I have been doing that for years... But, I deny that I have ever in any way had any evil thoughts of those girls in any way, shape or form."

Haskins' supporters — and there seem to be more of them than his critics — said he was the victim of a cruel injustice and offered the explanation that he pleaded guilty to save the cost of fighting the charges.

Haskins, principal of the school since it opened in 1953, has been an educator 33 years. His wife is also a teacher, in another school. They are childless.

At the hearing before Judge Nicholas, Haskins presented petitions signed by 1,670 persons attesting that they believe him to be of unimpeachable character.

Junior Editors' Quiz on U.S. HISTORY

QUESTION: Why was Andrew Jackson called "Old Hickory?"

• • •

ANSWER: When the War of 1812 broke out between the United States and Great Britain, Andrew Jackson was a wealthy Tennessee landowner and a major general in that state's militia. He offered to lead 2,500 militiamen to fight the British.

He was ordered with them to New Orleans, then told to send them back home and go to New Orleans alone. Furious, because his men were 800 miles from home and without pay, rations or transportation, he disregarded the order and led his men back to Tennessee. "He's tough," said one of his soldiers. "Tough as hickory," said another, referring to the hard shell of a hickory nut. From then on, Jackson was known as "Old Hickory."

Later in the war, Jackson again was ordered to New Orleans, to defend it against the British. On Jan. 8, 1815, the British attacked, but Jackson was ready and defeated them. This victory made "Old Hickory" a national hero and eventually led to his being elected the seventh president of the United States.

• • •

FOR YOU TO DO: Jackson's brilliant defense of New Orleans is a major incident in U. S. history. Ask your teacher or librarian for a book about it.

• • •

(Tom Kohls of Clinton, Wis., wins $10 for sending in this question. Submit yours on a postcard to Violet Moore Higgins, AP Newsfeatures, in care of this newspaper. Tomorrow: Where did dachshunds come from?) 5-7

Crippled Airliner Has Safe Landing

CHARLOTTE, N. C. (AP)—A giant airliner skidded to a stop, its nose plowing in a foam-covered runway. A canvas chute unfurled from a rear door and passengers started sliding to the earth.

"How did I feel? I'll tell you," said George England of Detroit, brushing off his clothes. "I prayed to God. That's all you can do at a time like that."

England was the first of 65 persons off the four-engine craft, an Eastern Air Lines Super-Constellation on a Detroit to Miami flight, after the emergency landing yesterday.

Not one of the 58 passengers and seven crew members was hurt.

A defective nose wheel, which could not be raised or lowered from its half-down position, caused the emergency.

Capt J. J. Randall of Miami discovered the faulty wheel just as he took off from here at noon for Atlanta.

The passengers were told about the difficulty.

"Everybody in the plane was calm," said Jacqueline Wingfield of Richmond, Va., one of three stewardesses on the flight. "They acted calm, anyhow."

The airliner circled for three hours, burning fuel.

The stewardesses served lunch to the passengers and prepared for the landing, anchoring down heavy objects, opening doors and windows, storing loose gear in lavatories.

Airport crews laid a layer of firefighters foam on the runway. Fire trucks ambulances and personnel took stations alongside the runway.

Randall estimated he slowed the giant liner to about 70 miles an hour when he touched down—instead of the usual 90 to 100 miles an hour.

The plane ran about a quarter-mile down the runway before Randall shifted the weight forward. The nose wheel touched the concrete and snapped back into its housing. Then the nose tilted over and the plane scooted along for about 1,000 feet.

Watchers cheered and applauded as the plane halted.

LEGAL NOTICE

CONTRACTORS' NOTICE OF TEXAS HIGHWAY CONSTRUCTION

Sealed proposals for constructing 190.358 miles of Seal Coat from: Roscoe to 1.0 mi. east; Lake Kirby Dam to US 84 E. of Tuscola; 6.4 mi. NW of Snyder to FM 612; Snyder to 6.4 mi. NW; Hermleigh to near US 180; Mitchell Co. Lt. to Hermleigh; Nolan Co. Lt. to Scurry Co. Lt.; Roscoe to Mitchell Co. lt.; 17.0 mi. NW of Big Spring to Martin Co. Lt.; T & P O-P in Big Spring to 17.0 mile N.; S. City L. of Big Spring to US 80; E. of Salt Ford of Brazos River to Kent Co. Lt. in Rotan; Roby to Rotan; FM 1054 to Gail; Roby to Jones Co. Lt.; FM 1231 to Clairemont; Clairemont to SH 70; Colorado City to Spade Community. US 83 to 1.0 mi. SW of View; Wild Horse Creek to Mitchell Co. Lt.; Howard Co. Lt. to Scurry Co. Lt.; Mitchell Co. Lt. to Snyder; US 380 to Scurry Co. Lt.

on Highway No. US 80, 83, 84, 87, 380; SH 70; US 180, 277; SH 350; FM 1231 Covered by: C 6-2-22; c 34-1-24; C 53-7-14; C 53-8-21; C 53-9-13; C 53-10-11; C 53-11-9; 53-12-11; 68-7-7; C 68-8-14; C 69-1-12; C 106-4-14; C 263-3-13; C 263-4-8; C 295-2-10; C 296-3-14.; C 296-2-9; C 298-3-6; C 333-1-11; C 407-6-12; C 693-1-12; C 693-2-4; C 693-3-5; & C 1361-2-7, in Nolan, Taylor, Scurry Mitchell, Howard, Stonewall, Fisher, Kent & Borden Counties, will be received at the Highway Department, Austin. Until 9:00 A.M., May 14, 1958, and then publicly opened and read.

This is a "Public Works" Project, as defined in House Bill No. 54 of the 43rd Legislature of the State of Texas and House Bill No. 115 of the 44th Legislature of the State of Texas, and as such is subject to the provisions of said House Bills. No provisions herein are intended to be in conflict with the provisions of said Acts.

In accordance with the provisions of said House Bills, the State Highway Commission has ascertained and set forth in the proposal the wage rates, for each craft or type of workman or mechanic needed to execute the work on above named project, now prevailing in the locality in which the work is to be performed, and the Contractor shall pay not less than these wage rates as shown in the proposal for each craft or type of laborer, workman or mechanic employed on this project.

Legal holiday work shall be paid for at the regular governing rates.

Plans and specifications available at the office of Geo. J. Smith, Resident Engineer Abilene, Texas, and Texas Highway Department, Austin. Usual rights reserved.

BUSINESS SERVICE
Who Sell What & Where Is He?

BUTANE

—Call Scurry Butane Company HI 3-3721 for prompt gas delivery Sales & Services, domestic & commercial appliances.

FURNITURE

—Frigidaire refrigerators, washers. Sylvania Television Also large selection of quality furniture at King & Brown.

ANNOUNCEMENTS A

PERSONAL A-5

"NEVER used anything like it," say users of Blue Lustre for cleaning carpet. Barrow Furniture.

AUTOMOBILES B

AUTOS FOR SALE B-1

FOR SALE '49 Chevorlet, two-door, $75.00, 113 25th Street.

Air Conditioned
1957 FORD
6 passenger
country Sedan
STATION WAGON
Like new, will take trade-in.
DIAL HI 3-7605

Clean '54 Ford, four-door, customlined, excellent condition. Phone HI 3-3466.

FOR SALE OR TRADE: 1955 Desto station wagon. Air conditioned, power brakes and steering. 35,000 actual miles. Call HI 3-9016.

TRUCKS FOR SALE B-2

Two trucks and trailers for sale. Dudley Mayes, Phone 182, Hermleigh, Texas, Route 2.

AUTO RADIATORS B-11

SNYDER RADIATOR SERVICE
FRANK D. STEPHENSON
"THE RADIATOR MAN"
CLEANING—REPAIRING
NEW—REBUILT
1105 Ave. T Dial HI 3-4131

BUSINESS SERVICES D

BLDG. SPECIALISTS D-3

TORNADO season is here. Order your storm cellar now. Phone HI 3-4978. Call after 5:00 p.m.

FLOOR FINISHING D-6

FOR CARPENTER repairs call HI 3-9807. Free Estimates.

BALDWIN FLOOR CO.
- Sanding—Finishing
- Cleaning—Waxing
- Floor Coverings—Linoleum
- Vinyl Tile—Asphalt Tile
- Cabinet Tops and Counter Tops

E. Hwy. Snyder, Tex. Ph. HI 3-4017

HOME CLEANERS D-8

LACY'S
Cleaning and pest control service.
Rugs, carpets, and furniture cleaning.
Phone HI 3-4271

HAULING-DELIVERY D-10

WANTED: Cattle hauling. Call George Maule at HI 3-7974 or HI 3-9791.

PAINTING-PAPER D-11

Call C. R. Agee HI 3-4358 or HI 3-5122 for painting, paperhanging, texioning. Free estimates, courteous service. All work guaranteed.

MISCELLANEOUS D-26

STORM CELLERS: Any kind of new or repair work. No down payment. Three year terms. Phone HI 3-4975.

CADDELL'S WASHING MACHINE REPAIR. Pick up and delivery wringer type and automatic. 2508 Ave. I. Phone HI 3-3332.

YARDS PLOWED: $5.00 hour minimum. Barn yard fertilizer, $6.00 pickup load. Phone HI 3-5732 or HI 3-6670.

CESSPOOL SEPTIC tank. Pierce Moffett. 2105 O'Neal Street, Snyder, Texas. Dial HI 3-7179 or HI 3-5684.

Sewing Machines: Rented by Week or Month. All makes repaired. Allen Sewing Machine Center, 1710 25th Street. Phone HI 3-4812.

CALL O. C. FLOYD for free estimates on concrete or tile work. Dial HI 3-7224.

LAWNS MOWED and weeds cut, by the hour. Have power mower. Call HI 3-3704.

LAWN MOWERS
Sharpened to factory standards. New and used power and hand mowers for sale, take trade-in. We service what we sell.
COX KEY SERVICE
1004 26th Street HI 3-5150

EMPLOYMENT E

HELP WANTED MALE E-1

IF YOU ARE AMBITIOUS, you can make good with a Rawleigh business in Snyder or Scurry Co. We help you get started. No experience necessary. See H. L. Sorrell, 2020 E. Broadway, Sweetwater or write Rawleighs Dept. TXE-771-2, Memphis, Tenn.

HELP WANTED FEMALE E-2

WANTED experience beauty operator. Call Mantha Landfried at Art Style Beauty Salon HI 3-6221.

WANTED woman to do light housework. Private furnished apartment for employee. Apply at 2405 aveune L.

HELP WANTED MISC. E-3

FREE EMPLOYMENT SERVICE
Call HI 3-9246 day or night
For oilfield hands
Odd jobs, farm hands
Call us any time
REMEMBER FOR HELP
CALL HI 3-9246

HELP WANTED: Apply in person at A & W Drive In

Everybody Reads The Classified Ads — You Are!

KSNY RADIO LOG
MUTUAL BROADCASTING SYSTEM 1450 kc

FRIDAY EVENING

6:00—Fulton Lewis, Jr.
6:15—Texaco Local News
6:20—Frontier Bonanza
6:30—News
6:35—Dinner Date
7:00—News
7:05—Mystery
7:35—Star of Today
7:45—Date 'Till Eight
8:00—News
8:05—Sportscast
8:15—Rhytham at Random
9:00—News
9:05—Rhytham at Random
9:30—News
9:35—Music for Dreaming
10:00—News
10:15—Night Watch
10:55—News
11:00—Sign Off

SATURDAY MORNING

6:00—Sign On
6:00—Musical Clock
6:10—Social Security
6:15—County Agent
6:30—News
6:35—66 Sports Time
6:40—Musical Clock
7:00—News
7:05—Musical Clock
7:45—Times, Tunes, and Temperatures
8:00—According To The Record
8:05—Home Edition Of The News
8:15—Coffee Time
8:35—Coffee Time
9:00—News
9:05—Coffee Time
9:30—News
9:35—1450 Club
10:00—News
10:05—1450 Club
10:30—News
10:35—Sagebrush Shindig
11:00—Home Demonstration Club
11:15—Dusty Discs
11:30—News
11:35—Dusty Discs
11:45—Religious News

SATURDAY AFTERNOON

12:00—News
12:25—Pigskin Roundup
12:30—News
12:45—Variety Time
1:00—News
1:05—Musical Matinee
1:30—News
1:35—Musical Matinee
2:00—News
2:05—Musical Matinee
2:30—News
2:35—Musical Matinee
3:00—News
3:05—Top Tune Time
3:30—News
3:35—Top Tune Time
4:00—News
4:05—Texaco News
4:10—Top Tune Time
4:30—News
4:35—Top Tune Time
5:00—News
5:05—Jack Tate and His Playboys
5:20—Interlude
5:30—News
5:35—Star of Today

SATURDAY EVENING

6:00—News
6:05—Melody Time
6:15—Texaco Local News
6:20—Melody Time
6:30—News
7:00—Red Raiders Round-Up
7:35—Platter Party
8:00—News
8:05—Platter Party
8:45—Navy Recruiting
9:00—News
9:05—Holt's Hour Of Rythm & Blues
10:00—News
10:15—Night Watch
10:55—Final News
11:00—Sign Off

TELEVISION LOG
Fri., Sat., Sun. Programs

KMID-TV Channel 2 – Midland

FRIDAY
4:00—Comedy Time
4:15—Two-Gun Playhouse
5:30—Cartoons
5:45—NBC News
6:00—Sports
6:15—News
6:25—Weather
6:30—Jim Bowie
7:00—Pioneer Jamboree
7:30—Life of Riley
8:00—Highway Patrol
8:30—The Thin Man
9:00—Cavalacde of Sports
9:45—Comment
10:00—News, Wthr., Spts.
10:20—Lawrence Welk
12:00—Sign Off

SATURDAY
9:00—Cartoon Clubhouse
9:30—Ruff and Reddy
10:00—Fury
10:30—Count of Monte
11:00—Ramar
11:30—Frontiers of Space
11:45—Country Style
12:00—Get Set Go
12:30—Big Picture
1:00—Pro Basketball
3:00—Champion Bowling
4:00—Melody Vagabonds
4:30—Frontier Theatre
5:30—Temple Bapt. Ch.
6:00—Dan Smoot Report
6:15—Pastor's Study
6:30—Telephone Time
7:00—Perry Como
8:00—Silent Service
8:30—Wyatt Earp
9:00—Amateur Hour
9:30—Your Hit Parade
10:00—News, Wthr Spt
10:20—Late Show
12:00—Sign Off

SUNDAY
10:00—Industry on Parade
10:15—Christian Science
10:30—This is the Life
11:00—Church Service
12:00—Oral Roberts
12:30—The Christophers
1:00—Million Dollar Movie
2:30—Kingdom of Sea
3:30—Wide Wide World
4:30—"Hemo, Magnificent"
5:00—Meet the Press
5:30—Disneyland
6:30—Sally
7:00—Steve Allen
8:00—Dinah Shore
9:00—Loretta Young
9:30—Boots & Saddles
10:00—News Spts.
10:10—Weather
10:15—Late Show
12:00—Sign Off

KCBD-TV Channel 11 – Lubbock

FRIDAY
6:00—News & Sports
6:10—Weather
6:15—Here's Howell
6:30—Truth of Consequence
7:00—Disneyland
8:00—Gillette Fights
8:45—Post Fight Beat
9:00—M Squad
9:30—Thin Man
10:00—Tomostone Territory
10:30—News Wthr Spts.
11:00—Movie

SATURDAY
8:00—Roy Rogers
9:00—Howdy Doody
8:30—Ruff and Reddy
10:00—Fury
10:30—Space Ranger
11:00—My Little Margie
11:30—TBA
12:00—Movies
6:00—Life of Riley
6:30—People are Funny
7:00—Perry Como
8:00—Clubs Oasis
8:30—Turning Point
9:00—Amateur Hour
9:30—Your Hit Parade
10:00—Californians
10:30—News, Wthr. Spts.
10:50—Channel 11 Theatre

SUNDAY
11:35—Sign On
12:00—The Wizard
12:30—Frontier of Faith
1:00—Billy Graham
2:00—Lawrence Welk
3:00—Wide, Wide World
4:30—Mark Saber
5:00—Meet the Press
5:30—Lone Ranger
6:00—Sid Caesar
6:30—No Warning
7:00—Steve Allen
8:00—Chevy Show
9:00—Loretta Young
9:30—Highway Patrol
10:00—Broken Arrow
10:30—News Weather
10:45—Sports
10:50—Movie

CHANNEL 4-12-13
Station Programs Same—Except Where Channel Number Shown

FRIDAY
4:30—Looney Tunes
5:35—4—Local News
6:00—13—News, Wthr., Fea
12—News, Wthr., Fea
4—Cosden Farm Ed.
6:15—Doug Edwards
6:30—Union Pacific
7:00—13—Trackdown
12—Disneyland
4—Trackdown
7:30—13—Zane Grey Th.
12—Disneyland
4—Zane Grey Th.
8:00—13—Phil Silvers
12—Trackdown
4—Phil Silvers
8:30—13—Wuthering Heights
12—Wuthering Heights
4—Amos 'N' Andy
9:00—4—Frontier
9:30—4—Schlitz Play'h.
10:00—13—Talent Scouts
12—Talent Scouts
4—News & Wthr.
10:15—13—Talent Scouts
12—Talent Scouts
4—Showcase
10:30—13—N W F Section
12—N W F Section
11:00—13—Showcase
12—Showcase
11:30—4—Sign Off
12:30—13—Sign Off
12—Sign Off

SATURDAY
8:20—Sign On
8:25—News
8:30—Captain Kangaroo
9:30—Mighty Mouse
10:00—Jimmy Dean
11:00—Learn To Draw
11:15—Cartoon Circus
11:45—The Big Picture
12:15—Baseball Preview
12:25—Baseball Game of Wk
3:30—Bowling Stars
4:00—Frontier Theatre
5:00—Kingdom of the Sea
5:30—13—Popeye
5:30—12—Popeye
4—Timely Topics
6:00—13—Sgt. Preston
12—Lone Ranger
4—Sgt. Preston
6:30—Perry Mason
7:30—26 Men
8:00—Oh Susanna
8:30—Have Gun
9:00—Gun Smoke
9:30—13—Alcoa Theatre
12—Whirlybirds
4—Whirlybirds
10:00—13—News
12—L. Welk Show
4—Top Tunes
10:05—13—Showcase
11:00—12—Sign Off
4—Sign Off
11:45—13—Sign Off

SUNDAY
10:45—13—Sign On
10:50—13—1st Methodist Ch.
11:35—12—Sign On
12:00—Christophers
12:30—This is the Life
1:00—Christian Science
1:15—Country Style
1:30—Sunday Matinee
3:00—13—As We See It
12—Good Tidings
3:25—4—Sign On
3:30—Frontier Vacationland
4:00—13—See it Now
12—See it Now
4—Question Please
4:30—4—Frontier
5:00—The Last Word
5:25—CBS News
5:30—Autobiography
6:00—Lassie
6:30—Bachelor Father
7:00—Ed Sullivan
8:00—G.E. Theatre
8:30—Alfred Hitchcock
9:00—13—$64,000 Chal.
12—Frontier
4—$64,000 Chal.
9:30—13—Amos 'N' Andy
12—Amos 'N' Andy
4—Official Deth.
10:00—What's My Line
10:30—Final Edition
10:45—13—20th Cent. Fox
12—20th Cent. Fox
4—Sign Off
12:00—Sign Off

Haskins Case Goes Before County Board

Ford Says Demand Would Hike Prices

DETROIT (AP)—Henry Ford II, president of Ford Motor Co., said today the current demands of the United Auto Workers on the auto industry would raise new car costs more than $300.

Ford, in a letter to Sen. Estes Kefauver (D-Tenn), said the union demands on the auto industry "amount to more than 70 cents an hour, exclusive of profit sharing. The 70 cents an hour demand alone, if granted by us and our suppliers generally, would raise the cost of an automobile more than $300. No automobile company could grant such a demand and expect to stay in business.

"As a matter of fact, any increases above present labor costs —even of a few cents per hour— would have to be reflected in immediate price increases on cars and trucks, if the present losses of some automotive companies are to be curtailed and the declining profit margins of others corrected."

Kefauver wrote Ford for his opinion on a proposed cut in the present 10 per cent federal excise tax on autos in return for price reductions by the auto builders.

A flareup of tension in contract negotiations between General Motors and the UAW was eased today by agreement to discuss a union charge that the company is threatening to scrap the jobs of 500 skilled workers.

The UAW claimed at the bargaining table that General Motors is shutting down the die room of its Fisher Body Division plant in Pontiac, Mich.

UAW headquarters issued a statement saying, "The shutdown threat proves just what the UAW has been saying all along — that industry overexpanded productive capacity without any similar effort to expand consumer buying power."

GM issued no statement in reply. The company said that a meeting had been set up on the local level to discuss the problem.

The UAW had bargaining talks scheduled today at Ford and Chrysler as well as GM.

Indefinite Draft Seen

COLUMBUS, Ohio (AP) — Maj. Gen. Lewis B. Hershey says the military draft will continue indefinitely, "as long as there is danger in the world."

Asked if that meant the draft would remain for the rest of our lives, Hershey quipped: "Well I'll say the rest of mine. I'll not fiddle with yours."

The selective service chief in Columbus visiting Col. Harold L. Hays, state selective service director, told newsmen:

"We're not going to build our standing with NATO (North Atlantic Treaty Organization) by doing away with the draft. Without the draft, it would look to them (other nations) that the U.S. is getting ready to leave (NATO)."

Policeman Faces Charge In Shooting

CHATTANOOGA, Tenn. (AP) — A white former city policeman faces murder charges in the fatal shooting of a 15-year-old Negro boy.

W. H. Taylor, 67, is free under $5,000 bond. He said he fired at John Bolden in self-defense during a disorder call in a Negro ressidential area Saturday night.

The policeman retired Tuesday. His request for full pension of $150 monthly was approved by the Pension Board.

The National Assn. for the Advancement of Colored Peopled termed the incident "unnecessary, wanton and unjustified."

Gulf Denies Violation Of Import Curb

HOUSTON (AP)—Gulf Oil said yesterday it has a certificate that it is complying completely with the government's voluntary oil import curtailment program.

Sen. Ralph Yarborough (D-Tex) said in Washington Wednesday Gulf "has figured out a way to import even more petroleum than the allocated amount." Yarborough charged Gulf has imported unfinished gasoline, paying import duties of one-fourth of a cent per gallon instead of 1¼ cents levied on refined gasoline.

The Gulf announcement did not mention Yarborough by name.

It said the certificate came from Administrator Matthew Carson, who "knows all about the unfinished gasoline that is being imported by Gulf."

It continued:

"Any charge that Gulf is evading this program is not true. The importation of unfinished gasoline is not controlled or attempted to be controlled by the voluntery imports program and the importation of these modest quantities of unfinished gasoline is no more an evasion of the voluntary imports program than the importation of the hundreds of thousands of barrels of fuel oil a day with which everyone is familiar.

Ex-Diplomat Davies Dies In Washington

WASHINGTON (AP) — Joseph E. Davies, former ambassador to the Soviet Union and a diplomat under three presidents, died early today after a lengthy illness. He was 81.

Death came a short time after midnight at his family home here.

Davies, a wealthy Washington lawyer, was named ambassador to the Soviet Union in 1936 by President Franklin D. Roosevelt.

Out of his two years as U. S. envoy to the Kremlin he wrote "Mission to Moscow," a best seller that appeared in 1942, the year after Hitler attacked the Soviet Union.

The book was credited widely with galvanizing U. S. sympathy for the Soviets, who Davies predicted would withstand the German onslaught.

Davies served as ambassador to Belgium and minister to Luxembourg for two years after leaving Moscow in 1938. He also held a number of special assignments under Roosevelt and later President Truman.

Davies, a native of Watertown, Wis., first entered government under President Wilson, whom he served as campaign manager in Wilson's first try for the White House in 1912.

Marine Gets 2-Year Term

CAMP PENDLETON, Calif. (AP) —Marine Pvt. Peter H. Gren, 19, today faces two years at hard labor.

The would-be conscientious objector was convicted by a court-martial of an assortment of charges wednesday and was sentenced Thursday.

In addition to the two-year sentence, Green must forfeit all pay and will get a bad conduct discharge.

He was convicted of unauthorized absence, disrespect to a superior officer, possession of a liberty card with intent to deceive and with publishing statements defamatory to the Marine Corps and malice toward the corps.

Sack Dress Is Endorsed By Graham

SAN FRANCISCO (AP)—Billy Graham says he likes the sack style because it takes the sex out of dress.

"I like the sack look," the evangelist told a largely teen-aged audience at last night's youth meeting at the Cow Palace.

"It takes the sex out of dress. It's healthy for the morals of the country. I'm going to get my wife one," he added.

At the end of the sermon, which pictured the Biblical Samson as a juvenile delinquent, 1,025 persons walked forward for "decisions for Christ." Most were teenagers and young people, Graham's assistants said.

A crowd of 18,100 crammed into the 16,500-seat hall, with roughly a mile of cars turned away because the free parking space was exhausted.

Graham said Samson was "God's delinquent" because "he had a parental problem and a romantic problem. He sinned and sin blinded Samson... Then God forgave Samson and restored his strength. He can forgive you and restore you to your proper place in life.

"It's best to give your life to God while you're still young," Graham continued.

Most young people, he said, know more about actress Jayne Mansfield's measurements than they do the First Commandment.

Graham departed from his sermon to advise his audience not to blame South Americans for the stoning of Vice President Richard Nixon yesterday in Lima, Peru. He said this sort of thing was engineered by a well-organized minority and that the majority of South Americans are not against the United States.

Ikard's Bill Gets Support

ABILENE (AP)—James Lauderdale of Abilene, president of the West Central Texas Oil and Gas Assn., said yesterday the Ikard bill to restrict oil imports is the "best solution to the imports problem that has been presented."

Lauderdale said recent news stories from Washington appeared to hint that independent oilmen are not unanimous in support of the bill, and that two industry trade journals have opposed the measure in editorials.

"The West Central association strongly supports the bill in its entirety," he said. "Many plans have been presented to curb imports, and the Ikard bill embraces the good points of them all. We believe it is fair to both domestic producer and importers."

Couple Shares Cost Of Marriage License

LOS ANGELES (AP) — Actress Kate Manx and Leslie Stevens each own 50 per cent of a marriage license today.

Stevens, 34, tendered a $2 check for the license yesterday, but a clerk explained that cash is required. So he dug into his pocket —and came up with only $1.

Kate, 26, opened her purse and pulled out the other $1.

They plan to be married Sunday.

Political Announcement

The Snyder Daily News is authorized to announce the following candidates for office, election to be subject to action of the Democratic Primary:

For County Judge:
EDGAR TAYLOR
J. RAY MARTIN

For District Clerk:
MRS. EUNICE WEATHERSBEE

For County Treasurer:
MRS. MOLLIE PINKERTON
MRS. AGNES BROWN
MRS. LEONA WEATHERS

For County Clerk:
DAN COTTON

For Commissioner, Pct. No. 2:
EARL (HASSIE) SNEED
TOM J. DESHAZO
W. P. (BILL) HERRING
LLOYD DEVENPORT
AUDRY HEAD
W. M. (BILL) RILEY
E. D. (EARL) McDOW
ALFRED BEAVER

For Commissioner, Pct No. 4:
J. C. (JAY) MASSINGILL
N. F. HALL
DOYLE PARMER
BILL WISE
FRANK ROEMISCH
OTTIS BELL
DON G. ROBINSON
ELMO HERRING
JIM FARR

For Justice of Peace, Pct. No. 1:
W. C. DAVIDSON

For County Superintendent:
~~FORREST BEAVERS~~
BUFORD BROWNING

State Senate—24th District:
DAVID W. RATLIFF
ROBERT R. PATTERSON

State Rep.—90th District:
RENAL B. ROSSON
RAY HOUPT

Rates On Snder Daily News Classified Word Ads:

One day	.05 Per Word
Three days	.12 Per Word
Six days	.18 Per Word
Each day following	.01 increase

15 word minimum rate per insertion

EARNED RATES

Space ads	95c per inch
Three days	85c per inch
Six days	80c per inch

MONTHLY EARNED RATES

For 15 words at 26 issues per month—Total $5.70

Capitals and type large than agate at double.

WORD AD DEADLINE

Weekdays 5 p.m.
For Sundays 11:30 Saturday

RULES

The publishers reserve the right to correctly classify all advertising; to edit any copy deemed objectionable for any reason, and reserve the right to accept advertising only on a cash in advance basis. Some ads are charged to phone owners purely as an accomodation and payment is due immediately upon publication. Some types of ads are not charged under any circumstances but must be strictly cash in advance.

EMPLOYMENT E

HELP WANTED MISC. E-3

WANTED men and women for cosmetics instructor. No experience necessary. Good Pay. Call HI 3-4625 after 3:00 P.M. for information.

POSITION WANTED, F E-6

WILL do baby sitting day or night. Call HI 3-4056.

INSTRUCTION E-8

FINISH HIGH SCHOOL or grade school at home, books furnished. Diploma awarded. Start where you left school. Write Columbia School, Box 5061, Lubbock, Texas.

FINANCIAL G

PERSONAL LOANS G-2

SNYDER FINANCE
$5 to $50 Salary Loans

SNYDER PAWN LOANS
On Articles Of Value
2401 Ave. S Ph. HI 3-6335

WOMAN'S COLUMN H

CHILD CARE H-3

CHILD CARE

Pickup & Delivery Service
$7.50 per week (No Sundays)
For children of full-time employed mothers. Spacious, well-equipped playground, completely fenced. Also indoor play area for inclimate weather. Noon meal included in above rate, also pickup and delivery.

Ph. HI 3-7325 for information

Mrs. Emalyn Hensley

Special home care for children of employed mothers. Mrs. Grant, 1507 Avenue S. HI 3-4967.

WILL care for your children day or night. Mrs. Bama Davis, 803 29th. Ph. HI 3-5605.

CARE FOR your children day and night. Free transportation. Mrs. J. C. Beavers, 501 25th Street. Phone HI 3-3935.

FARMERS EXCHANGE J

FARM EQIUPMENT J-1

FOR SALE: Front end lister for Farmall MRH. Slightly used with listers. $130.00. J. D. Walker, phone HI 3-6737.

GRAIN, HAY, FEED J-2

FOR SALE sorghum alum, germination 81%, purity 98.8%. 12 cents per pound. 200 pounds or more, 10 cents. Call HI 3-5630, first house East of cemetery.

FOR SALE Sorghum Almum seed. Recleaned and tested. 10c per pound. Hubert Clements HI 3-3129.

FARM SERVICE J-5

CUSTOM PLOWING, deep breaking, one-waying, and combinding. J. B. Earp. Call HI 3-9122 or HI 3-3668.

MERCHANDISE K

BUILDING MATERIAL K-1

PAY CASH and save!

2x4 Precision Cut Studs	$6.55
1x6 Sheathing-Dry Pine	$4.95
2x4 & 2x6 8-Foot—20 Foot	$7.45
1x6, 105 Fir Siding	$8.95
15-Lb. Asphalt Felt	$2.28
T-Lock Composition Shingles	$5.50
29 Ga. Strong Barn Corrugated Iron	$9.95
2.0x6-8 Mahogany Slab Door	$4.95

VEAZEY CASH LUMBER CO.
1-Mile West On
Lamesa Highway
Phone HI 3-6612

HOUSEHOLD GOODS K-4

CLEARANCE SALE!
Up To 60% Savings On Everything You Buy!

Combination
Washer-Dryer
- Saves soap and up to 12 gallons of water per load
- Fast "Blow Through" drying
- Cleans itself automatically
- Many other wonderful features

$339.95 $10 Down $16 Month

Big 21-Inch
CONSOLE T.V.
- Short neck aluminized picture tube
- Full year warranty on all parts

$169.88 $5 Down $9.50 Month

13 Cubic Ft.
TRU-COLD
Refrigerator
—Separate Family
Size 52 Lb. Freezer

$179.88 $5 Down $10 Month

MANY, MANY OTHER ITEMS ON SALE!

MONTGOMERY WARD
1922 25th Ph. HI 3-3566

MERCHANDISE K

HOUSEHOLD GOODS K-4

TWO USED refrigerators for sale. 10½ Cubic Foot Frigidaire, freezer chest across top. $65.00; 9½ Cubic Foot Wizard $42.50. 402 29th Street.

YOUTH BED for sale. In good condition. See at 2703 Ave. F or Phone HI 3-4659.

SPORTING GOODS K-8

FOR SALE: 14 ft. boat and 25 h.p. Johnson motor with trailer, or will trade for used car. Phone HI 3-5460.

We Buy serviceable Used Guns

REPAIR RODS & REELS
Sportsman Headquarters
Vic Baze — Owner
1918 25th. Ph. HI 3-4703

Outboard Motor Repair
Boat Repair,
Lawn Mower Engine Repair.

Denson Gulf Service
300 East Highway

MISCELLANEOUS K-11

SEE GILES for new and used furniture. We buy and sell. 2012 Avenue S. Phone HI 3-6552.

TV WHOLESALE
SERVICE CALLS NIGHT OR DAYS $3.50
Cost plus $50.00. On all makes of TV. Parts and service free for 90 days. Towers, Poles, Antennas, at large discount. Easy terms. Call Us Before You Buy.
Ph. HI 3-3509—210 - 32nd.

OVERHEAD garage door for sale. See at 3106 Ave. T.
K-16

FOR SALE $149.00 21 inch, reel type Huffy Mower, like new, $79.00. Phone HI 3-4430.

FOR SALE stock trailer. $50.00 cash. Phone HI 3-4159 or inquire at 1007 28th street.

TRAILER HOUSES K-16

1957 two bedroom 42 foot, 1956 two bedroom 40 foot. These Nashua Mobile Homes are in nice condition and will finance up to 4 years. Open Sunday p.m. Roy V. Lashaway Trailer Sales.

FOR SALE OR TRADE for furniture. 28 foot '56 Nicks trailer house. See at 2100 block 21st street or call HI 3-6708 after 6 p.m.

MIKE LAMB CHEVROLET
Your Authorized Dealer For
SPARTAN—"M" SYSTEM—SPARCRAFT
Trailer Supplies and Accessories
We trade for anything
5%—Up to 7 years financing
On Air Base Rd.—Just Off Hwy. 80 West
Ph. OR 3-8451—Abilene, Texas

FOR SALE 30 foot Zimmer all metal trailer, tandum wheels, perfect for fishing or lake side cottage. $850.00. Call HI 3-6416.

RENTALS L

BEDROOMS L-1

TWO BEDROOM unfurnished houses. Two and three room furnished apartments. Jack & Jack Realty. Phone HI 3-3452.

BEDROOMS. $6.00 to $8.00 per week. Small furnished apartment $10.00 per week. Four-room unfurnished house $35.00 per month. 2305 26th Street.

FURNISHED APTS. L-3

NICELY furinshed three room and bath apartment. Near shopping center. 2012 26th Phone HI 3-5825.

Uptown Living. Bills paid. Completely furnished, Telephone, television available. Three and one-half blocks West of town square. 2207 25th Street. Call HI 3-6323.

NICELY FURNISHED three room apartment with bath. Phone HI 3-3835 or HI 3-5382. References.

CLOSE IN two room cottage, air conditioned. Phone HI 3-7592.

Nicely furnished apartment, living room, bedroom, kitchen, breakfast nook, and bath. 1305 24th.

Green Hill Apartments
Four room duplex modern Furnished apartments. Bills paid. $15.00 per week.
Clairemont Rd. PH. HI 3-5896

ATTENTION BACHELORS—Extra nice furnished bachelors apartments with maid service, tile bath, garage, vented panel-ray heat, bills paid. Also apartments for families and couples. Children welcome. School bus route. Rates very reasonable. Skyline Motel, only three minutes west of Square. Lamesa Highway 180. Phone HI 3-6692.

FURNISHED APARTMENT: Three blocks of town, all bills paid. Phone HI 3-4105.

FOR RENT: three room furnished apartments. 1704 Ave. R.

Bar-V-Motel, near School, furnished apartments, motel rooms, air conditioning, and telephones. Reasonable rates. HI 3-3543.

FURNISHED & UNFURNISHED APARTMENTS
One and Two Bedrooms
1. All utilities paid.
2. Newly Redecorated
3. One block shopping center.
4. Catering to Singles & Couples
BILTMORE APTS.
2702 Ave. E. Dial HI 3-9102

FOR RENT furnished duplex, three rooms and bath, clean, bills paid. 607 19th Street. Call HI 3-6959.

For rent — Two room and bath efficiency apartment. Located at 607 29th St. $45.00 per month, or $11.50 per week. Bills paid. Apartment open. Vacancy sign on door of available apartments.

Four-room furnished apartment, private bath. Dial HI 3-4958 or inquire at 1504 26th street.

FURNISHED two bedroom apartment in Waymar apartment building. Fenced yard, air conditioned. Dial HI 3-6306.

For Classified Ads Phone 3-5486

RENTALS L

FURNISHED APTS. L-3

Furnished apartment. One four-room and one three-room. Bills paid. Phone HI 3-5955. Inquire 1806 22nd.

Canary Cottages
All bills paid.
Kitchenettes
$8.75 Weekly
1111 - 26th Street

FURNISHED MODERN 4 room duplex apartment. Ave. R and Smith Greenhill Addition. Phone HI 3-3320.

Bel-Air Village
Three rooms, air conditioned. Walk-in closets.
2701 Ave. X HI 3-5142

UNFURNISHED APTS. L-4

TWO BEDROOM unfurnished apartments. Upstairs $45.00 and downstairs $55.00. Water paid. Call HI 3-9707.

REDECORATED two-bedroom duplex. 2610 Ave. U. Inquire 2608 Ave. U.

FOR RENT unfurnished two bedroom duplex, carpeted, tub bath, and plumbed for washer. 505½ 33rd street. Call HI 3-6959.

UNFURNISHED two-bedroom apartment. 202 31st. Couple only. Phone HI 3-5441 or 3-6264.

FOR RENT
One and two bedroom unfurnished apartments. Four blocks from square, two blocks from Furr's Food Store.
2705 Ave. O Ph. HI 3-5174

FOR RENT three-room unfurnished apartment with private bath. See at 2806 A Avenue X or call day HI 3-4592, night HI 3-6486.

Two-bedroom unfurnished duplex apartment. Plumbed for automatic washer. 600½ 31st or call HI 3-5902.

FURNISHED HOUSES L-5

Furnished two-room house. $9.00 per week. Three-room apartment $12.50 per week, private bath, bills paid. 2205 W 21st street. Phone HI 3-3845.

Neatly furnished three room house. 1412 30th Street.

Furnished apartments, clean, two rooms and bath 2201 avenue E, apartment 1, bills paid.

FOR RENT nice three-bedroom home. 1½ baths, furnished. $100.00 per month. Contact George J. Webb, Manhattan Hotel or call HI 3-5171.

HOUSE FOR RENT, two-room cottage. Hardwood floors. Real nice, one block from Piggly Wiggly. 2400½ 25th. Inquire 2412 21st or phone HI 3-5724.

UNFURNISHED HOUSES L-6

THREE ROOM and bath unfurnished house for rent. Contact Bigham and Sons, Big Spring Highway.

FOR RENT two bedroom house, 106 Canyon, Belmont Heights or call HI 3-6651.

FOR RENT redecorated three room and bath unfurnished house. 2107 Avenue M, call Mrs. Robert R. Patterson at HI 3-5881.

Nice two-bedroom house for rent. 2302 Avenue G or call HI 3-3283.

Unfurnished house for rent. Three rooms and bath, venitian blinds, and TV tower. Ben Harless 810 27th or call HI 3-9772.

Furnished or unfurnished three bedroom and two-bath house, 418 33rd, inquire at 417 34th.

Two-bedroom unfurnished house. Call HI 3-7023.

THREE ROOM unfurnished house at $30.00 per month. Phone HI 3-7102.

Two-bedroom unfurnished house. Remodeled inside. Piped for automatic washer, carport, store room. For small family. Apply in person at 1308 30th.

Two bedroom unfurnished house for rent. Hardwood floors, floor furnace, and attached garage. 417 29th, apply at 2902 Avenue E or phone HI 3-7287.

Nice five-room unfurnished house. 1305 24th.

MISC. FOR RENT L-7

Large two bed-room, air conditioned apartments, with garage and storage facilities. Waterbill paid. 1914 Coleman. Phone HI 3-6682.

REAL ESTATE M

BUSINESS PROPERTY M-1

FOR SALE or trade: Frontier Motel, located on Colorado City Highway. Phone 419W, Dimmitt, Texas.

JACK & JACK REALTY

1. Three Bedroom home, convenient, spacious and bright, an abundance of well designed storage for clothing and equipment. All counter tops are micarta. Handsome built-in cabinets and drawers, sliding doors and panels. Interior done with industrial laquer that is long wearing and easy to keep. Make an appointment to see it. It's beautiful.

2. Three bedrooms, two baths, large living room, beautiful kitchen and dining room plus the most ilvable den. Carpeted and draped. Only seven years old. Total price $15,700.00. Call for appointment.

3. Three bedrooms, perfect condition. Total price $9,550.00. Equity $1,300.00. Owner will carry ½ of equity.

4. $300 to $500 3 bedroom equities in East Snyder.

Phone HI 3-3452 Phone HI 3-5642
611 East Highway

FOR SALE BY OWNER: Spacious two-bedroom house at bargain. 1505 avenue S, or call HI 3-3385.

THREE BEDROOM, 1½ baths, brick home, located on 42nd Street near High School and West Elementary. Ph. HI 3-6875 after 5 p.m. or on weekend.

G.I. EQUITY

2 Bedroom Home located 3 blocks from High School. Monthly payments less than $65.00. $1200.00 moves you in.

SCOTT & SCOTT REALTY CO.
400 40th Street
Dial HI 3-6306 or HI 3-6307

REAL ESTATE M

HOUSES FOR SALE M-2

FHA HOMES

3612 Ave. B—3 Bedroom, 2 bath Brick Home nearing completion. Located close to East Elementary School in East Snyder's nicest Housing Addition. $14,500.00. Sales Price with large loan to qualified buyer.

3606 Ave. B—Lovely 3 Bedroom, 2 Bath, Brick Home that is completed and ready for possession. Owner will take your 2 or 3 bedroom home in on trade. This home features Birch Cabinets, Tiled Baths and near to East Elementary School.

SCOTT & SCOTT REALTY CO.
1907 40th Street
DIAL HI 3-6306 or HI 3-6307

Three bedroom home and bath. Basket weave fence. $1500.00 equity. Payments $62.00. 3000 41st street.

LOW EQUITY in four bedroom house. Fenced, air conditioned, venetian blinds. Phone HI 3-9039.

LAMESA ROAD

Two bedroom, completely modern home on lot 75 by 150. Nice, clean for a bargain. Owner leaving.

THREE BEDROOM

In Highland Addition, one bath, fenced backyard. Buy equiey and assume loan with monthly payments of $66.75. Extra clean and in excellent condition.

204—33rd. St.

Three bedroom, bath and half, central heat, air conditioned, garbage disposal, attached garage. $400.00 down payment plus closing costs.

PINNELL REALTY CO.
We Need Listings
1712 — 25th
HI 3-3524 HI 3-4569

FHA

2305 42nd Street—HIGHLANDS ADDITION—3 BLOCKS FROM HIGH SCHOOL—NEW 3 Bedroom and 2 Bath home now under construction. To be completed in about 4 or 5 weeks. Look at this plan now and choose your own color schemes. $13,750.00 Sale Price with down payment and closing costs only $1100.00.

2310 41st Street—HIGLANDS ADDITION—2 BLOCKS FROM HIGH SCHOOL—NEW 3 Bedroom 1 Bath Home featuring a 9'x31' kitchen. See our plans on this home and move in around June 15th. You may pick your own color schemes and pay the minimum down payment plus closing costs of only $1050.00.

SCOTT & SCOTT REALTY COMPANY
Big Spring Highway
Dial HI 3-6306 or HI 3-6307

HOMES FOR SALE

Attractive buys in two and three bedroom homes, already financed. LOWER monthly payments and NO CLOSING COSTS.

"Don't wait - - we sell em:"
H & H DEVELOPMENT CO.
503 E. Highway
Dial HI Ilcrest 3-9326

OWNER MOVED AWAY MUST SELL CABIN AT LAKE THOMAS SOUTHSIDE DAVIS SHORES

2 Bedroom, kitchen-living room combination, big screened in porch, modern bath room and shower, air-conditioner, water purifier. $2,000 worth of furniture. Will sell reasonable.

Call or write
ROY SHEPERD
%J & R Distributors
3349 Pine St., Abilene, Texas
Phone OR 2-5011

REAL ESTATE M

HOUSES FOR SALE M-2

Three-bedroom house, payments $59.25, equity $800.00. 2106 41st Street. Call HI 3-4559.

FOR SALE BY OWNER: Just refinished two-bedroom house, two blocks from shopping center, small equity, take up payments of $52.00 month. Call HI 3-6556 or HI 3-4168 for appointment.

FOR SALE: New Gold Medallion Home, three-bedroom, two baths, carpeted, built in washer, dryer, range, and oven heating and refrigerated air conditioning. By G. E. Weathertron. A Beautiful Home Ready to Be Lived in. Call HI 3-5311.

New Lower FHA Down Payments

3 Bedroom Brick
Central heating and cooling, ceramic tile, one and one-half baths, Disposal, and birch cabinets.

Downpayment $400
Plus closing charges
Several plans to choose from
Park Place Addition
Drive Out And See
3500 Block West 40th St.
Cullum Construction Co.
Call Frank—HI 3-5311
We will build your plan

FARMS-RANCHES M-6

RANCH FOR SALE

Or trade for farm in Scurry County. 1490 acres of good grassland, five-room large house with playroom, corrale. 45 miles South of Roswell, New Mexico. Write or see C. M. Payne, 821 W. 21st, Odessa, Texas.

LOANS-OIL ROYALTIES M-9

I will buy producing SACROC ROYALTY. No deal too small or too large. Hugh Boren, Jr. Phone HI 3-3651.

ACREAGE M-14

RECEIVERSHIP SALE

Approximately 5 acres fronting on 37th Street in Highlands Addition.

B. F. PINNELL, RECEIVER
1712 25th
HI 3-3524 HI 3-4788

Why buy a lot when you can buy an acre cheaper? On East Highway near Y. Phone HI 3-5659. Easy Terms.

FOR LEASE M-15

LONG TERM LEASE

105 Foot Corner Commercial Business Location in Big Spring, Texas, on West Hiway 80. East and west traffic. Suitable location for Drive In, Cafe, Grocery, Beverage Stand, Cleaning Shop, Barber Shop, Beauty Shop, etc. Call or write Roy Sheperd, % J & R Distributors, 3349 Pine Street, Abilene, Texas. Phone OR 2-5011.

See Our Complete Line of PIANOS
WURLITZER, STORY & CLARK, MASON & HAMLIN BULBRANSEN
- Wurlitzer Organs
- A Large Stock of Reconditioned Pianos
- Magnavox Hi-Fideltiy Record Players

McCREIGHT MUSIC CO.
905 E. Broadway Phone BE 4-4733
SWEETWATER, TEXAS

1954 STUDEBAKER Champion 4-door 6 cylinder. Overdrive, 43,000 miles, one-owner.

1955 DESOTO Firedome 2-door Hardtop. Radio, heater, white wall tires, tutone finish.

1954 DESOTO Firedome 4-door. Radio, heater, air conditioned, automatic transmission, white wall tires, tutone finish.

DAVIDSON MOTORS
Open Until 7:00 P.M. Monday - Saturday
East Highway Phone HI 3-4661

T. C. GOSS CAR LOT
New Location—Across From Starr's
Drive-In On Big Spring Highway

1954 FORD Custom. R&H, Overdrive.	$695.00
1954 PLYMOUTH 4-door. R&H.	$695.00
1953 BUICK Special Riveria. R&H, Dyna-Flow Transmission.	$695.00
1951 STUDEBAKER. Heater.	$295.00
1950 BUICK. R&H. Standard Transmission.	$295.00

Several others to choose from!

12-Volt
BATTERY
$7.50 Exchange
6-Month Guarantee
SNYDER BATTERY SHOP
2301 Ave. R

1957 SENTIAL
14-Inch Portable
TELEVISION
PRICE $60.00
Dial HI 3-7695

'52 Mercury	$297
'50 Chevrolet	$297
'50 Chevrolet	$200
'50 Plymouth	$160
'50 Studebaker	$160
'41 Chevrolet	$85

Williamson's Trading Post
1312-25th Ph. HI 3-6407

SERVICING TIME
Complete Air Conditioning Service
- Cooler Parts In Stock
- Alpine Coolers In Stock

Phone HI 3-7641
B&B SHEET METAL WORKS
East Highway

SEE
ROBERT ALLEN
and
LADD CHAMBERS
For
- Auto Repair
- Air Conditioner Service & Repair

Located At:
PHILLIPS "66" SUPER SERVICE STATION
Day—Phone HI 3-5571
Nite—Phone HI 3-5211

FREE! FREE! FREE!
MOTH PROOF AND PLASTIC BAG WITH EACH ORDER OF $3.00 OR OVER
NO SUMMER STORAGE!
Plain Dresses $1.00—Suits $1.00
CASH & CARRY PRICES
THOMPSON CLEANERS
No. 1—1003 - 24th St. No. 2—1405 Ave. S

PINNELL INSURANCE AGENCY
Dependable Service
FIRE—CASUALTY
INSURANCE—BONDS
1712 - 25th Phone 3-3524

NICE FAMILY CARS!

1952 BUICK 4-door. Radio, heater, Dyna-Flow transmission, local car. . . . $395

1951 CHEVROLET Nice car, special at only $195

1954 FORD Custom Tudor V-8. Radio, heater. Saturday only $495

1940 FORD V-8. Nicest In West Texas. $139.50

1947 DeSOTO Motor like new, runs out good. $91.50

Home Town Motor Sales
3707 Big Spring Hwy. Phone HI 3-5372
Sam Stephens - Pinky Ferguson - Sam Spikes

To Buy, Sell, Rent or Trade
Use Classified Ads

LAMB CHEVROLET PRESENTS
OK
May-June Campaign Specials . . .

1958 CHEVROLET Bel Air 4-door 6 cylinder. Radio, heater, standard transmission, white wall tires, red and cream finish, 4,019 actual miles. $2100

1957 CHEVROLET Bel Air 4-door Hardtop. Radio, heater, air conditioned, Power Glide trans. immaculate interior, white wall tires, tutone finish. $2100

1957 CHEVROLET ½-Ton Pickup. Side Tire Mount, a truly fine buy $1045

1956 CHEVROLET Bel Air 4-door Sedan. Radio, heater, Power Glide transmission, white wall tires, tutone finish. $1450

1955 CHEVROLET 210 V-8. Power Glide transmission, big heater, bumper guards. $995

1955 OLDSMOBILE '88'. Standard transmission, heater, spotlight, new upholstery. $995

1955 BUICK Super 4-door. Radio, heater, standard transmission, premium tires. $945

1954 CHEVROLET 210 4-door. Radio, heater, standard transmission, tinted glass, fender skirts, tutone finish. $745

1954 CHEVROLET Bel Air 2-door Sedan. Radio, heater, tinted glass. $795

1954 CHEVROLET 2-door Sedan. Heater, tutone finish, local owner. $395

1954 CHEVROLET ½-Ton Pickup. Heater, side mount spare, spotlight, bumper hitch. $645

1954 CHEVROLET ½-Ton Pickup. Heater, side mount spake, spotlight, bumper hitch. $695

1954 CHEVROLET 2-Ton Truck. Heater, 2-speed axle. $825

1953 BUICK Roadmaster. Radio, heater, Dyna-Flo transmission, full power, air conditioned, white wall tires. $945

A SAFE PLACE TO BUY!
PHONE HI 3-5456

CHURCH NEWS

SNYDER AREA CHURCH NOTES

Touring Choir, Revivals On Week's Church Slate

church notes Touring 3-36 Emma

The junior choir of St. Paul's Episcopal Church of Lubbock will sing at the Sunday 11 a.m. service at St. John's Episcopal Church here.

The 25-voice choir, directed by Elton Plowman of the Texas Tech music department. Mrs. Plowman is organist. The choir tours among Episcopal churches in Texas. In addition to the liturgical music of the service, the choir will sing "My Heart Ever Faithful," "Allelulia," and "Savior Blessed Savior."

The vicar, the Rev. Donald Hungerford, will speak on "Ours Is a Singing Faith." Holy Communion is at 7:45 a.m.

• • •

Morningside Baptist

Revival services will continue through Sunday at the Morningside Baptist Church, with the Rev. Paul Robinson, visiting evangelist, here through those services. This subject tonight will be "The Greatest Question."

Sunday school is at 10 a.m. Sunday, training service at 6:30 p.m. Worship services are at 11 a.m. and 7:15 p.m.

• • •

First Christian

A services of dedication for babies will be conducted at the First Christian Church at the Sunday 10:50 a.m. service.

The Rev. John Reaves, pastor, will have a Mother's Day message, "That Wonderful Mother of Mine."

The church is planning a stewardship education program to be directed by Dr. O. J. Sowell, who will fill the pulpit May 18. Malven Stevenson is heading the local drive.

• • •

25th Street CC

At the Twenty-fifth Street Church of Christ, Glen Pace, minister, will speak on "Power of Spritual Darkness" at the Sunday 8:45 and 10:55 a.m. services.

At the 7 p.m. service he will speak on "Restoring New Testament Christianity."

• • •

Grace Lutheran

"Praying in Jesus' Name" will be the subject of the Rev. Walter L. Lentz, pastor of the Grace Lutheran Church, at the Sunday 10:45 a.m. service at West Elementary auditorium.

During the 9:45 a.m. Sunday school hour, a film strip, "The First Commandment," will be shown. Rev. Lentz will speak on Religion in the News on KSNY at 11:45 a.m. Saturday.

• • •

First Presbyterian

The Rev. R. Charles Spivey, pastor of the First Presbyterian church, will speak on "Prayer of Healing" at the Sunday 10:55 a.m. service.

The Christian education committee will meet at 7:30 p.m. Tuesday, and Bible study on the book of Collossians will be held at 7 p.m. Wednesday.

• • •

Colonial Hill Baptist

Revival services will continue through Sunday at the Colonial Hill Baptist Church.

The Rev. M. Y. Tucker, pastor of the First Baptist Church at Kermit, is evangelist, and Joe Liles, minister of music at the First Baptist Church at Abilene, is directing music.

Evening services are at 8 p.m., and the Sunday morning service is at 11 a.m.

• • •

Northside Baptist

The Rev. Jack Dean, pastor of the Northside Baptist Church, will speak on "Your Important Engagement" at the Sunday 11 a.m. service.

At the 8 p.m. service his subject will the "The Lost Vision."

church TO 1-14 EMMA LEE

The Rev. Jack Dean and Carl Stokes of the Northside Baptist Church are in Henderson, where they will attend commencement exercises tonight of the Texas Baptist Institute.

Probe Of Train Crash Is Ordered

RIO DE JANEIRO (AP) —President Juscelino Kubitschek today ordered an investigation into the crash of two commuter trains in which an estimated 150 persons were killed. It was the second disaster in as many months on the government's Central do Brasil line and the worst train wreck in Brazil's history.

Some 300 more passengers were injured last night when one electric commuter train plowed into the rear of another.

Rescue workers toiled through the misty night to pull the dead, dying and injured from the twisted metal cars piled along embankments 10 miles north of Rio de Janeiro.

Thousands ringed the scene of the wreck. At nearby stations other angry commuters rioted in protest.

Sixty-seven passengers were killed March 7 when three Central do Brasil trains rammed together. Until yesterday the highest death toll in a Brazilian rail wreck had been 119, in 1952.

Kubitschek, who went to view the wreckage at midnight, said the investigation would get underway at once and he would take "necessary measures no matter who is hurt."

Officials said one train of five cars was stopped about 100 yards north of Manguiera station when an eight-car train came down the same track at about 45 miles an hour. The engine of the speeding train sliced through three quarters of the rear car of the stopped train.

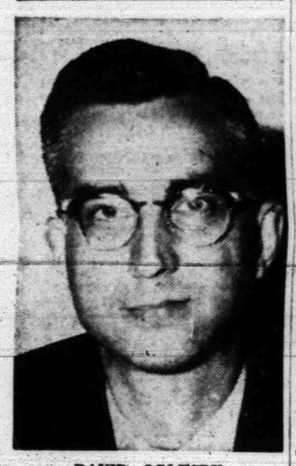

DAVID OGLESBY

Oglesby To Leave Here On June 1

David C. Oglesby, music-education director at the First Baptist Church here, has resigned effective June 1 to become music-education director for the First Southern Baptist Church at Chula Vista, Cal.

Chula Vista is a city of about 40,000 persons just south of San Diego. He will go there June 15 after a vacation.

Oglesby has been at the First Baptist here since January, 1955.

A graduate of Carson-Newman College, Jefferson City, Tenn., Oglesby also holds a master of religious education degree from Southwestern Baptist Theological Seminary, Fort Worth.

He was music director for the Deaderick Avenue Baptist Church years and served as music-education director at the First Baptist Church at Heirietta while attending the seminary. Prior to entering the music-education ministry he was an accounting clerk for Brighton Mills at Shannon, Ga.

Oglesby is married and has two children, Elizabeth, 15, and John 11.

Menagerie Is Out On Lease

PAWTUCKET, R.I. (AP) —Under a lease-lend agreement, the Ringling Bros. and Barnum and Bailey Circus menagerie will become part of this city's zoo 10½ months a year for a $1 token fee.

The animals, valued by the circus at more than $100,000, are due to arrive from New York next Tuesday morning aboard four flat cars. They will be exhibited from the middle of May each year to the following April 1.

The animals will be shipped each April to Madison Square Garden in New York City for the annual performances there. While they are in Pawtucket, the city will have the responsibility of feeding and housing the animals.

William Jennings Bryan made his famed "The Cross of Gold" speech before the Democratic National Convention at Chicago in 1896.

The Christian's Corner—

The Church And Salvation

Glen Pace
Minister

(QUESTION) I have always heard that the church doesn't save. Is this true?

(ANSWER) By subscribing to some "ism" or joining some "schism" of course doesn't save. The church of the New Testament is not our saviour, Christ is our saviour, but he saves those who are in the church. The saved he adds to the church. (Acts 2:47, Eph.5:23-25). Through this column we hope never to use the church of our Lord in a sectarian manner, neither do we want to be understood as defending a sectarian or denominational organization. All people who have been saved from their sins by the blood of the Lord Jesus, are members of the Lord's church. Notice the importance the scriptures give to the church. (1) It is built by Jesus. (Matt. 16:18) (2) He shed his blood to purchase it. (Acts 20:28). (3) He is the head of it. (Eph.1:22.23) (4) He adds the saved to it. (Acts 2:47). This church is non-sectarian and her members are not to divide themselves into "schism" (denominations). (1 Cor.12:25). As a member of the Church of Christ, we want to be understood as being just Christians and Christians only. We believe that this is what all true believers seek.

(Your question will be answered through this column should you desire. Address your letters to Glen Pace, in care of the 25th St. Church of Christ.)

Lentz And Wife To Hymnal Workshop

The Rev. and Mrs. Walter Lentz of the Grace Lutheran Church here are attending the National Lutheran Council New Lutheran Hymnal Workshop at Camp Lutherhill today and Saturday.

Rev. Lentz is delegate for the Northern Conference and upon his return will set up a workshop for the United Lutheran Churches of West Texas.

The new Lutheran Hymnal will be used by all the eight constituent Lutheran bodies comprising the National Lutheran Council Churches. It will be the common hymnal for about six and one-half million Lutherans in the U.S.

Within a month since the new hymnal was completed, over 650,000 copies were sold, Rev. Lentz said.

Ticket Paid Off

INDEPENDENCE, Mo. (AP) — Police headquarters received in the mail an envelope which contained a dollar bill, a parking ticket and a note saying: "I just found this in my husband's pocket."

Hungerford Speaker On Daily Devotions

The Rev. Donald Hungerford, vicar at St. John's Episcopal Church will be speaker on the Daily Devotions program on KSNY next week.

The program, which is aired Monday through Friday at 9:15 a.m., is scheduled by the Snyder Ministerial Alliance.

Panel Okays Postal Boost

WASHINGTON (AP)—Sharp boosts in mail rates for newspapers and magazines have been approved by a Senate-House Conference Committee.

The boosts would be effective in three annual stages starting Jan. 1. With all the increases in force, the added cost would be about 25½ million dollars a year.

The Senate-House group reached agreement on these increases yesterday as it continued work on a bill to raise postal rates in general and to increase the pay of 500,000 Post Office Department workers.

In another action, the conferees approved an increase in the cost of most postcards from 2 to 3 cents.

Under the agreement reached yesterday, rates on the advertising part of newspaper and magazine mail would be raised 60 per cent in three boosts of 20 per cent each. Rates on the reading portion of such publications would be boosted 30 per cent in three annual jumps of 10 per cent each.

Hope Rests With Youth

PARIS, Tex. (AP) — Sen. Ralph Yarborough (D-Tex) said today the nation's greatest hope for permanent peace "lies not in material wealth and military strength but in the character and ability of its young people."

He spoke at Paris Junior College to high school students throughout the area. Later he addressed the Rotary Club and was scheduled to speak to the North and East Texas County Judges and Commissioners Assn. convention late in the day.

"We need to stress scientific education to help with a vast scientific development program for the space age," he told the students. "But at the same time, we must never cease improving our overall educational program."

Skin Diving Dangerous, Expert Says

SAN FRANCISCO (AP) — A Stanford University psychiatrist cautioned today that love for skin diving can become a treacherous life-risking addiction.

Dr. Roderic Gorney, in a paper prepared for the American Psychoanalytic Assn. convention, said some eight million Americans have tried ocean diving with self-contained underwater breathing apparatus.

The sense of relaxed weightlessness in a silent world and other physiological changes induce in the diver a sense of well-being and fascination, Dr. Gorney said.

"The dreams, writings and subjective experiences of divers indicate that unconsciously the concept of ocean is equated with the concepts of motor and love.

"Thus, the diver unconsciously reacts to the pleasures of shallow water euphoria by a feeling that he is somehow once again utterly safe in mother's arms.

"He comes to crave this feeling and thus may develop an addiction to diving."

But unfortunately, Dr. Gorney observed, the ocean mother is not so protective as the remembered earthbound counterpart.

"First of all, the diver who surrenders himself to the ocean mother's care risks running out of air and drowning; or going too deep and developing fatal nitrogen narcosis or bends."

In trying to protect himself, Dr. Gorney said, the diver must not break strict rules established by "Mother Ocean."

Japan is a country that is mostly seacoast with more than 17,000 miles of bays, beaches and placid lagoons. Back of these are imposing mountain scenes.

Cole Porter, the noted composer of scores of song hits, went to Harvard Law School for one term, then transferred to the Harvard School of Music.

Her Day

—Mother's Day. The world voted a day in her honor and Heaven was glad. It is a meager tribute that we should pause once a year...the second Sunday in May...to do her honor. She gave you life and love but what have you given her? Life will not change love nor will death conquer it. *She is the soaring cloud of radiant rapture that lifts us to new attempts and the strength we need to see us through.* Her God would be pleased to see her in church this Mother's Day...won't you take her to God's House?

The Public Spirited Firms and Individuals On This Page Bring You This Weekly Message In The Hope That It Will Point To A Better Way Of Life And Be An Inspiration To Everyone.

The Deffebach Agency
2606 Ave. R — Phone 3-5611

West Texas State Bank
Member Federal Deposit Ins., Corp.

Hall Drug Co.
606 E. Highy. — Ph. 3-4571

Forrest Builders Supply
2109 25th — Phone 3-3301

Scurry Butane Co.
1012 25th St.

Snyder National Bank
"Over Half a Century Dependable Banking"
Member Federal Deposit Insurance Corporation

McAlister Transfer & Storage
"The Finest Local & Long Distance Moving"
1604 24th — Phone 3-6791

Neal Machine Shop
701 24th — Phone 3-3283

DIRECTORY OF CHURCHES IN THIS AREA

CHURCH OF GOD
Snyder Church of God, Snyder
Ira Church of God, Ira

ASSEMBLY OF GOD
First Assembly of God, Snyder
North Side Assembly of God, Snyder

METHODIST
First Methodist, Snyder
Trinity Methodist, Snyder
African Evangelical, Snyder
Fluvanna Methodist, Fluvanna
Ira Methodist, Ira
Union Methodist, Union
Dermott Methodist, Dermott
Gail Methodist, Gail
Hermleigh Methodist, Hermleigh
Camp Springs Methodist
Dunn Methodist, Dunn

BAPTIST
First Baptist, Snyder
Avenue D Baptist, Snyder
Bethel Baptist, Snyder
Colonial Hill Baptist, Snyder
Green Hill Baptist, Snyder
Mount Olive Baptist, Snyder
Friendly Baptist, Snyder
Templo Bautista, Snyder
North Side Baptist, Snyder
Calvary Baptist, Snyder
Morningside Baptist, Snyder
Central Baptist, Hermleigh
First Baptist, Hermleigh
Dunn Baptist, Dunn
Knapp Baptist, Knapp
Union Baptist, Union
Fluvanna Baptist, Fluvanna
Dermott Baptist, Dermott
First Baptist, Fluvanna
Ira Baptist, Ira
Midway Baptist, Midway
Gail Baptist, Gail
China Grove Baptist
Canyon Baptist, Canyon

CATHOLIC
St. Elizabeth's Catholic, Snyder
St. John's Catholic, Hermleigh
Guadalupe Mission, Snyder

CHURCH OF CHRIST
Avenue R Church of Christ
37th Street Church of Christ
25th Street Church of Christ
Spanish Church of Christ, Snyder
Fluvanna Church of Christ
Hermleigh Church of Christ
Dunn Church of Christ, Dunn
Gail Church of Christ, Gail
Ira Church of Christ, Ira
Lloyd Mt. Church of Christ
Colored Church of Christ

OTHERS
Apostolic Faith, Snyder
Primitive Baptist, Snyder
First Christian, Snyder
St. John's Episcopal, Snyder
Church of the Nazarene, Snyder
First Presbyterian, Snyder
Lutheran Church, Snyder
Faith Tabernacle, Snyder
Church of God In Christ, Snyder
United Pentecostal, Snyder