THE SCURRY COUNTY TIMES

VOL. 68 NO. 26 | SNYDER, TEXAS, FRIDAY, JUNE 20 1952 | EIGHT PAGES—PRICE 5c

PROUD FATHER OF QUADS

John J. Manning, proud father of quadruplets born to his wife, Marion, at South Shore Hospital, Weymouth, Mass., smiles happily in his home as he holds four cigar in front of his daughter, Anna Marie, 2, to indicate that she now has three more brothers and a sister. The newborn babies, all placed in incubators, were reported to weigh between 2 and 3 pounds each and to measure about a foot long. Several hours after the last birth, hospital physicians reported their condition as "fair."

House Vote On Ending Price Controls Carries

U.S. May Buy Airplanes From NATO Nations

WASHINGTON, June 20 (AP)—The United States announced today it is considering buying airplanes from European member nations of the North Atlantic Treaty Organization.

The plan would involve use of U. S. mutual security funds to buy planes directly from European makers, chiefly for use by European nations—instead of sending aid in the form of U. S. planes.

Ambassador William H. Draper, special representative in Europe, said the North Atlantic Council has been requested to prepare recommendations for European production of war planes to help meet NATO requirements.

That action, he said in a statement issued simultaneously here and in Paris, is based on a provision of the Mutual Security Act. He said the act left to the executive branch of government the decision on how best to utilize U. S. funds for procurement of military equipment in Europe "to the advantage of the mutual security program."

Draper's announcement of the contemplated plan to buy planes in Europe comes at a time when budget reductions in the U. S. had brought about a slow down in procurement of American-made aircraft.

Reds Launch New Attack

SEOUL, June 20 (AP)—Chinese Communists, striking behind a heavy artillery barrage, resumed their assaults late tonight on strategic T-bone Hill, 50 miles north of Seoul.

The Communists had broken off the attacks Wednesday after suffering at least 2,000 casualties in six days of futile slugging. The Allied positions on part of the hill dominate one invasion road to Seoul.

A brief front line dispatch said only that the Chinese had launched another attack just before midnight. It did not give the size of the attacking force. The Reds pre- [illegible] used about 750 men in each attack.

The revival of ground action coincided with new clashes in the air. Six U. S. Sabre jet pilots said they destroyed two and damaged two or six Communist propeller type planes just south of the Manchurian border.

The U.S. Fifth Air Force said the two damaged planes may have been destroyed.

The F86 Sabres were cruising high above Sinuiju when they spotted the Communist fighters wheeling slowly around. The unsuspecting LA9s crossed the Yalu River boundary into Korea and immediately were attacked by the diving jets.

NO SIGN OF BREAK

Steel Strike Cutting Deep In Stocks, Workers Pockets

PITTSBURGH (AP)—Striking steelworkers looked at their dwindling bank balances today while fabricators who use steel looked at their dwindling stockpiles. Both had the same question—when will the strike end.

There's no sign of a break in the 19-day old dispute which has idled more than 750,000 workers from coast to coast.

In addition to the 650,000 striking CIO United Steelworkers more than 100,000 workers in allied industries have been laid off. More and more plants are cutting back production. More and more plants are making plans for layoffs if the strike continues much longer.

As the paralyzing walkout went on the government announced completion of arrangements with the [illegible] steel company warehouses or plants so steel products needed in the defense program can be obtained.

Meanwhile the government is continuing its effort to work out a plan with company and union officials to open a few plants for production of vitally needed military steel. Philip Murray, president of the steelworkers, has pledged his union will co-operate in such a move.

Dow Jones and Company, the business news service, disclosed in a copyrighted dispatch that the union is refusing to let U.S. Steel Corp. plants do any defense work. Company officials declined comment. Dow Jones said these companies have been chosen for "limited production":

Lackawanna (N.Y.) plant of Bethlehem Steel. Chicago plant of Republic Steel, Monessen and Aliquippa (Pa.) plants of Pittsburgh Steel, Coatesville (Pa.) plant of Lukens Steel, Beaver Falls (Pa.) plant of Babcock and Wilcox Tube Company, and Newport (Ky.) plant of Newport Steel.

In the Pittsburgh district the Pennsylvania Department of Public Assistance declared a state of emergency.

Truman Gets Bill Boosting Marine Corps

WASHINGTON (AP)—A bill raising the size of the Marine Corps, and giving the Leathernecks more independence and influence in the military establishment, landed on President Truman's desk today.

There was nothing to indicate whether Truman—who came off second-best in one famed row with the Marines—would sign the measure into law or risk another controversy by rejecting it.

The President and the Marine Corps tangled last over a 1950 letter in which Truman said the Marines had a propaganda machine equal to Stalin's. Some ex-Marines happened to be holding a convention at the time, and raised the roof. Truman apologized to them in person.

Considerable enthusiasm — nobody used the word propaganda this time — on the part of ex-Marines in Congress put steam behind the new bill which whipped through both Houses yesterday by unanimous voice votes.

Thereupon, Sen. Douglas (D-Ill), a wounded and decorated Marine officer in World War II, congratulated Congress.

Douglas said the bill, of which he was a sponsor, would keep the Joint Chiefs of Staff from scuttling the Marine Corps as a combat organization. That, he said, had been urged by some Army and Air Force generals.

Sen. Hickenlooper (R-Iowa) delayed Senate approval for a little while. He wanted to know if the bill would let the President use the Marines as a kind of private army any place in the world whenever he felt like it.

SOME MAY HAVE NOTICED WHAT WAS HAPPENING

There have been signs for a couple of weeks now that it was going to happen.

Kids in bathing suits are getting sprinkled on front lawns. Air coolers have appeared, protruding from windows in every block in town. Snow cone stands—cherry, grape, orange and coconut flavors — have popped up along the highways.

The almanac gave its warning too. The sun would reach the first degree of Cancer on June 21, it said. There would be 14 hours and 19 minutes of sunshine.

It may not be any hotter, but tomorow comes the real thing. Summer will begin, at 5:13 o'clock in the morning.

Truman Signs Bill That Cuts Foreign Aid

WASHINGTON, June 20 (AP)—President Truman today signed the $6,447,730,750 Foreign Aid Bill.

The amount is 18.6 per cent less than he had declared was the minimum necessary for next year.

The cuts were imposed by a Congress which voiced support for the principle of foreign assistance but sharply criticized some aspects of the President's program.

This measure merely authorizes the expenditure of $6,447,730,750—in effect setting that total as a ceiling for military and economic assistance during the fiscal year beginning July 1. The actual appropriations still have to be voted, with the possibility that the whole question of foreign aid may be debated again.

The authorization bill fixes a limit of $4,598,424,500 for world-wide military assistance and $1,805,288,500 for various types of economic aid.

The President had requested $5,425,000,000 for military and $2,445,200,000 for economic help. So the bill's total is $1,468,750,250 less than the President asked.

Military aid is to consist almost entirely of such war implements as guns and tanks.

In addition to the war equipment provided in the measure, the Defense Department is authorized to ship a maximum of one billion dollars worth of arms from its own stocks. The difference is that this equipment would be financed from regular defense appropriations instead of the foreign aid program.

The purpose is to maintain a cut of little over one billion dollars while giving defense officials authority to send more equipment abroad to meet any emergency.

Coalition Of South, GOP Carries Vote

WASHINGTON, June 20 (AP)—The House today voted to end price controls on virtually all consumer goods. The vote was subject to reconsideration.

By a vote of 146 to 88, the House decided there should be no price controls on items which are not rationed or allocated.

Controls also would be lifted on items which have been selling at below ceiling prices for at least three months.

At present no goods are rationed and only a few metals are being allocated.

The effect of the amendment, if it remains in the bill, would be to remove just about all price controls or force the Office of Price Stabilization to order rationing of things it wants kept under price ceilings.

The amendment was offered by Rep. Talle (R-Iowa) and supported heavily by Republicans. Democrats almost solidly opposed it, but many were absent.

Talle said the amendment would encourage free enterprise.

Opponents, led by Chairman Spence (D-Ky) of the House Banking Committee, claimed it would amount to killing controls.

Controls could be reimposed whenever materials are allocated or rationed.

"In essence, this is saying there will be no price control law," declared Rep. Hays (D-Ohio), who opposed the amendment.

Spence told the House it should face squarely the issue of price controls and not destroy them by "just whittling away."

A series of test votes yesterday established that a coalition of Republicans and Southern Democrats could call their own shots and back them up with votes.

President Truman's lieutenants admitted they do not now have the power to prevent (1) an amendment telling Truman he should use the Taft-Hartley Law in the steel strike, or (2) a companion move to strip the Wage Stabilization Board of its power to act in industrial disputes.

Truman told a news conference yesterday Congress has no power to make him use the Taft-Hartley Law, with its 80-day no-strike injunction provision.

The President said the possible use of the law has been under consideration all along. But he indicated he is still reluctant to use it. And he questioned whether the striking CIO United Steelworkers would obey a back-to-work order from a court.

House Democrats said they hoped to complete action on the controls bill today. Some Republicans thought the measure might have to be put over until next week.

The bill, containing all the basic economic control powers, is due to expire at the end of this month. The Senate already has passed an extension bill, but differences between this and the version finally adopted by the House must be adjusted in conference.

The administration took several hard lumps yesterday and appeared in for even rougher treatment today.

Rep. Bolling (D-Mo) made a fruitless effort to give the President power to seize and operate the steel mills up to six months. That was ruled out of order and the House didn't get a chance to vote.

Porter Tried To Buy High GOP Spot, Zweifel Charges

HOUSTON, June 20 (AP)—Texas National Republican Committeeman Henry Zweifel today charged Houston oilman H. J. (Jack) Porter tried to buy the national committeemanship in 1948 from the late Col. R. B. Creager of Brownsville.

Porter answered that Zweifel's charges were an insult to Creager's "honor and integrity, especially when he is not here to defend himself."

Zweifel's charges were received in an airmail special delivery letter by the Houston Chronicle today.

The statement was the latest in a bitter, verbal feud between the Old Guard Republicans in Texas and those who support Gen. Dwight D. Eisenhower for the GOP presidential nomination and Porter for the top party post in Texas.

Zweifel is titular head of the Old Guard in Texas and also state campaign manager for Sen. Robert A. Taft (R-O) who also seeks the Republican nomination for President.

Zweifel succeeded Creager as national committeeman from Texas [illegible]

He and Porter head rival delegations seeking to be seated at the national GOP convention in Chicago [illegible]

Zweifel's statement was accom- [illegible]

State GOP Committee Chairman Orville Bullington of Wichita Falls and [illegible] of Brownsville, secretary in 1948 to Creager. The copies of the affidavits testified to a letter Creager allegedly wrote Porter on Nov. 15, 1950. The letter reviewed Creager's reign as national committeeman and said "this leadership is not negotiable. It is not something I can pass on as I might wish."

The phostatic affidavit of Bullington said Creager discussed the Porter offer with him, but did not tell him what the consideration was.

Zweifel charged that Porter "wanted to become Republican national committeeman so desperately he sought to buy the office" and that "all Porter has done since he lost his campaign for national committeeman in 1950 is to cause trouble for the Republican party in Texas."

Oil Shows In Scurry Wildcat Drillstem Test

The Superior Oil Co. No. 1 Eva Laws, Northwest Scurry wildcat, made some shows of oil on a drillstem test of a Mississippian zone from 8,169-227 feet.

With the test tool open 90 minutes, recovery was 3,700 feet of free gas in the drillpipe, 40 feet of slightly gas cut mud, 90 feet of heavily oil and gas cut mud, 90 feet of mud cut oil and 105 feet of heavily oil and gas cut mud. No water was present. Gravity of the oil was 33 degrees.

Open flowing bottomhole pressure was 25 pounds, with 15-minute shutin pressure 275 pounds.

The No. 1 Laws is in section 516-97-H&TC, about one and three-quarter miles east of the Fluvanna field.

ABANDON WELL

Magnolia Petroleum has issued orders to plug and abandon its No. 2-D Conrad after recovering 3,140 feet of salt water, on a two-hour drillstem test in the reef.

The project was in section 71-20-LaVaca Navigation survey, about seven-eighths of a mile southeast of an east extender to the Von Roeder pool in Southeast Borden County.

Magnolia has also abandoned location for the No. 3-D Conrad staked near by.

SCURRY WELL

American Trading No. 1-A Elmer Howell, Southeast Scurry Ellenburger project, is now swabbing fluid at the rate of about 18 barrels per hour from perforations in the Ellenburger. Some of the fluid is acid residue, some load oil and some new oil. It is still cleaning out to test.

FISHER COUNTY

General Crude Oil Co. and Southern Production Co., Inc., have staked location for the No. 1 Peters and Shore on the northeast side of the Claytonville field in Southwest Fisher County. It is 674 feet from north and 660 feet from east lines of the southeast quarter of section 209-3-H&TC, and will drill to 6,000 feet starting at once.

In the Rowan & Hope field of Nolan County, Associated Oil Field Rentals, Inc., has staked the No. 1 Alvin Nemir 425 feet from east and 1,560 feet from south lines of section 43-22-T&P. That is about three miles northwest of Sweetwater.

In the same field, Honolulu Oil No. 1 Alva Chitsey has been staked 330 feet from south and east lines of section 37-23-T&P. Both these projects will test the Pennsylvanian.

COGDELL FIELD

Stanolind Oil & Gas has completed the No. 2-A Head on the northwest edge of the Cogdell-Canyon field.

The well flowed 24 hours for a potential of 236.85 barrels of oil. The flow was through a 16-64th-inch choke. No water was present. Production was from perforations at 6,921-39 and 6,946-56 feet.

The No. 2-A Head is in the southwest quarter of section 299-97-H&TC.

No Tax From Big Racketeer

WASHINGTON, June 20 (AP)—Sen. Williams (R-Del) said today the treasury failed for years to collect [illegible] from racketeers Frank Costello and [illegible] Kastel, who has now "marked off" $315,156 of taxes due from Kastel.

In a Senate speech, Williams said the treasury claimed it was unable to locate any assets of these men even though, Williams said, both were known to be raking in fistfuls of money from slot machines and other enterprises.

Williams said he had learned that Costello's income tax returns were not even audited during the World War II years. But he said the Internal Revenue Bureau is now checking into them.

Williams said that for more than 15 years the government allowed a tax claim of about $25,000 against Costello to remain outstanding. He said it was collected on Feb. 5, 1947, only after the government filed a lien on $27,000 in cash that Costello left in a New York taxicab.

As for Kastel, Williams said the record shows that "this racketeer [illegible] record of collection of taxes from him.

Lattimore Not To Be Able To Leave Country

BALTIMORE, June 20 (AP)—The Baltimore District office of the Customs Service received instructions June 12 from Washington directing that Owen Lattimore not be permitted to leave the country.

J. Eugene Kennedy, assistant collector of customs for the districts, said today the order was relayed to customs officials at ports of embarkation in the district—Baltimore, Washington National Airport and the Naval Air Station at Patuxent, Md.

The bulletin came from Washington over the signature of Frank Dow, customs commissioner. It specifies that the persons named may not be issued passports.

Dow signs all such bulletins, but they are issued at the request of the State Department.

The Baltimore Sun earlier had gotten confirmation of the State Department order from customs officials in New York.

Asked about it, the department declined to give a yes-or-no answer but said Lattimore had not applied for a passport.

Polio Victim Said Much Improved Today

Eddie Wilson, 18-month-old son of Mr. and Mrs. Tommy Wilson, Roby Highway, was reported greatly improved today at a Fort Worth hospital.

Young Eddie, who was stricken with polio last week, was taken to Fort Worth Friday. At that time he had lost the use of both legs and one arm and hand. He has regained the use of his hand.

Wilson, who returned here with his wife last night, said he believes Eddie will be able to walk after a long period of treatment.

Wilson is an employe of the Musselwhite Trucking Co.

Daniel And Yarborough Making Most Of Time Before Election

By The Associated Press

Attorney General Price Daniel says the issues are the same as they were the day he announced his candidacy for the U. S. Senate.

"Nothing's changed," he told the Associated Press Thursday night. "The issues are the same."

"The big issue, of course," Daniel said, is cleaning out corruption in the federal government [illegible] official Washington. And I'm still against federal waste of the taxpayers' money and for state ownership of the tidelands.

Daniel had just finished riding a blue blaze at the lead position of the parade that opened the San Saba Rodeo, one of four appearances he made during the day.

"Sure was hot," he smiled, and started telling about the good crowds I've been getting in these court house speakings" he has been making. He said he packed court rooms in Longview, Lufkin, Nacogdoches, and Henderson and had a good-sized out-door crowd at Center.

"I couldn't have been surprised to have had as few as 30 or 35 persons in Henderson," he said, explaining that the talk was made at midafternoon of a hot, sultry day. "But I went in the court room, and it was packed. Must have been 200 or 300 people there."

Daniel is opposed in the Senate campaign by Rep. Lindley Beckworth of Gladewater, a veteran of 14 years in Congress, and E. W. Napier, Wichita Falls, a former judge.

Meanwhile Ralph Yarborough, one of two candidates opposing the re-election of Governor Allen Shivers, made another of a series of radio talks, this one from Abilene.

The Austin attorney charged Shivers with "consorting" with big-time gamblers and consistently voting in their interests. Yarborough said Shivers voted four times with "the horse race crowd" in 1937 when the legislature was seeking to outlaw betting at horse race tracks. Yarborough claimed the record shows Shivers has not "changed sides."

New Attorney General Begins Clean Up Drive

WASHINGTON (AP)—Atty. Gen. McGranery says the firing of the U.S. district attorney for Kansas is just one step in a methodical housecleaning the Justice Department is conducting "in our own quiet little way."

McGranery, in office only three weeks, announced yesterday that Federal Prosecutor Lester Luther, [illegible] been dismissed by President Truman at his request because [illegible] Kansan accepted a $2,000 cut of a $5,000 fee in [illegible]

Seated at his desk, fingering a file of photostatic copies of canceled checks and documents, McGranery told newsmen if he finds evidence of any other misconduct he will let the public know about it immediately.

"It will be put right on top of the table," said the new attorney general, who has been given the role of government cleanup chief. "In our own quiet little way, that's how we are going to clean this thing up."

McGranery said a special grand jury will be called promptly at Topeka, Kan., to study evidence Luther shared in fees paid to another federal employe, Nicholas Lopes, for representing the Dolite Company of Toledo in a tax case.

Luther told reporters at his Topeka home that he and Lopes shared in fees from the firm, but denied he had taken any money illegitimately. He said his dismissal came as a complete surprise.

Lopes, who resigned his job as a trial attorney in the Justice Department's Criminal Division May 9, would make no comment.

WEATHER

EAST AND SOUTH CENTRAL TEXAS: Clear to partly cloudy Friday, Friday night and Saturday. Not much change in temperature. Moderate to locally fresh southerly winds on the coast.

NORTH CENTRAL TEXAS: Clear to partly cloudy Friday, Friday night and Saturday. Not much change in temperature.

WEST TEXAS: Clear to partly cloudy Friday, Friday night and Saturday, widely scattered afternoon and evening thundershowers. Not much change in temperature.

Ike's Texas Speech Will Be 'Rip Snorter,' Friend Says

DENVER (AP) — Gen. Dwight D. Eisenhower arranged a huddle today with Paul G. Hoffman, one of his principal advisers, before flying to Texas tomorrow for a speech which a friend said will be "a rip snorter."

The friend of the general who made the comment asked that his name not be used. He declined to amplify the remark but it was evident Eisenhower intends to speak at Dallas on the Texas delegate situation. Groups contesting for delegate seats at the GOP National Convention represent the general and Sen. Robert A. Taft, his principal rival for the GOP presidential nomination. The Republican National Committee will consider the contests.

Eisenhower spent much of yesterday working on material he will use in his talk at Dallas Saturday night at 8:30 p.m. (EST) and in other talks and news conferences at Denison, Tex., Saturday, and Las Vegas, Nev., Sunday.

Hoffman's name was not placed on the general's announced schedule until last night. Even then aides said they did not know when he would arrive. Later, Arthur Vandenberg, Jr. said Hoffman was flying to Denver, arriving this morning.

The name of Gov. Frank Barrett of Wyoming also was added to the general's schedule for today. Wyoming delegates, originally listed as six for Taft, two for Eisenhower and four uncommitted, saw the general Tuesday. Afterward, a spokesman said the delegation might split evenly between the two candidates for policy reasons.

The candidate arranged to resume seeing Western Republican delegates after his conference with Hoffman. Idaho delegates had a date with him this afternoon with Washington following. All 14 Idaho delegates are listed in the Taft camp, while 20 of the 24 Washington delegates are regarded as favorable to Eisenhower.

Montana delegates originally were on the Eisenhower schedule for this afternoon, but this date was stricken by headquarters last night without explanation.

At Broadus, Mont., chairman Ashton Jones of the Montana delegation, said he had received no invitation to meet Eisenhower.

"And if I had received one, I would have been too busy to go," said Jones, one of seven Taft supporters on the eight-member delegation.

Ex-Gov. Sam C. Ford at Helena, Mont., said he knew nothing of any Denver meeting although he is a delegate.

Angry Swedish Cabinet Studies New Accusations By Russians

STOCKHOLM, Sweden (AP)—The Swedish Cabinet met today to study the latest Russian blast in the flurry of angry notes exchanged between the two nations following the shooting down of a Swedish Flying Boat by Soviet jet fighters.

Soviet Foreign Minister Andrei Y. Vishinsky handed the Russian message to Swedish Ambassador Rolf Sohlman last night in Moscow.

It emphatically denied the Swedish version of the shooting incident, which has aroused a storm of anti-Russian emotion in this traditionally neutral country, and demanded an end to alleged Swedish violations of Soviet frontiers.

The ill-fated plane—a Catalina rescue craft with seven men aboard—was downed Monday in the Baltic Sea. All the crewmen were picked up by a German freighter.

The Swedes immediately protested to Moscow, claiming that the Catalina had been unarmed and had kept miles from Soviet territory. The Russians claim their territorial waters extend 12 nautical miles from shore.

The Russians countercharged on Tuesday that the plane had flown over Soviet boundaries and had begun the shooting which resulted in its being downed.

The Swedes angrily rejected these charges Wednesday and repeated their claims that the plane had been unarmed and over international waters.

The latest Russian note declared these Swedish statements "contradict the facts and are void of all foundation." It also demanded that "violations of the Soviet frontiers should not take place in the future."

The Swedish Foreign Office admitted today that Swedish planes had flown over Russian territorial waters twice during July, 1951. Wednesday, the Stockholm government also admitted a Swedish plane trespassed over Soviet territory on June 13.

There was little immediate reaction to the new Soviet note, probably because it was received here at a late hour. But the conservative Stockholm newspaper Svenska Dagbladeo declared:

PETTICOAT PICKET

Protesting invasion of their homes by coal dust, housewives picketed a tipple of the Pittsburgh-Consolidation Coal Company at Granville, W. Va., shutting down the Arkwright and Osage pits for two shifts when 700 miners refused to cross the lines. Granville's mayor persuaded the pickets to withdraw.

Kefauver Says Taxes Can't Be Cut As Republicans Promise

DETROIT (AP)—Sen. Estes Kefauver, campaigning here for the Democratic presidential nomination, last night attacked the tax-cutting promises of Republican Gen. Dwight D. Eisenhower and Sen. Robert A. Taft.

Addressing a Detroit AFL labor meeting, Kefauver said the announced intentions of Eisenhower and Taft to cut federal taxes were "the result of day dreams arising from sheer ignorance of the financial problems of our government (or) callous efforts to obtain votes by promises that cannot possibly be kept."

The Tennessee senator's third visit to Michigan this year was another attempt to woo the state's 40 delegates to the Democratic National Convention next month.

He was welcomed at the AFL meeting by Gov. G. Mennen Williams, to whom the 40-delegates currently are pledged.

The governor welcomed Kefauver "with a great deal of pride" as one who had "gone to the hearts of the people, carrying the Democratic party's message." Williams did not commit himself on convention support of anyone.

Kefauver quoted Eisenhower as promising a 40 billion dollar cut in the federal budget "within a very short period of time," and Taft as promising "a straight 15 per cent cut in taxes."

He called both "tempting statements to a tax-weary country," then added:

"Perhaps someone ought to have the kindness to explain some of the financial facts of life about the federal budget to the general. . . . Gen. Eisenhower may be partially excused. But not Sen. Taft.

"Sen. Taft is a student. We may disagree with his judgments. But none of us needs doubt that when he promises a 15 per cent across-the-board tax cut, where that cut is coming from. He knows that it must come out of the defense effort and our obligation to other nations, and no where else. . . . .

"I'd like to see taxes cut. I hope to see a cut. . . . But let us win the peace first and then talk about cutting taxes."

Kefauver viewed Russia as a threat to the free world, and declared that if a Republican Congress is elected this year "it will return the same reactionary element to Washington which refused to let us win the peace after we had won the war."

He advocated repeal of the Taft-Hartley Act and passage of a new labor relations law "that would be fair to both labor and management.

The Tennessee congressman advocated federal repeal of the poll tax, and said he hoped to see a Fair Employment Practices Commission established, but without criminal prosecution powers.

He also told newsmen at a press conference that while use of the Taft-Hartley Act would put steel workers back on the job it would not settle the strike.

Compensation Awarded In Borden Civil Suit

Compensation for the plaintiff in the amount of approximately $8,900 has been awarded in the Borden County district court suit of C. O. Lyles vs. Traders & General Insurance Co., according to Pat Beene.

Beene and John Ford, former Snyder attorney, represented the plaintiff in his suit claiming total and permanent disability as a result of a back injury suffered Aug. 18. The amount of award announced was figured after subtracting discount for payment in a lump sum, Beene said. The plaintiff was employed by Velma Petroleum Corp. at the time of the injury.

The insurance company was represented in the suit by Carl Roundtree and Ray Renner, both of Lamesa.

New Producer In Kelley-Snyder-Cisco Field

The Texas Company No. 207-C P. L. Fuller has been completed as a new producer in the Kelley-Snyder-Cisco field.

It flowed 24 hours for a daily potential of 164 barrels of 42.1 gravity oil. No water was present. The flow was through a 24-64th-inch choke.

The No. 207-C Fuller is in section 497-97-H&TC.

Snyder Youth To ROTC Camp In Georgia

Cadet Roy P. Rhodes, son of G. R. Rhodes, 1006 Twenty - ninth Street, was to report to Camp Gordon, Ga., today to attend the Signal Corps ROTC summer encampment.

Rhodes is a student at Texas Tech, Lubbock, where he is an ROTC student.

The encampment will last until Aug. 1.

SNYDER DAILY NEWS

Published Sunday, morning and each evening except Saturday by the Snyder Daily News, at Snyder, Texas.
Entered as second-class matter at the Post Office at Snyder, Texas.
HERBERT FEATHER, Publisher
HOUSTON H. HARTE, Editor
SUBSCRIPTION RATES: By CARRIER in Snyder, one year, $12.00. By Motor Carrier delivery, $1.25 per month. By Mail in Scurry and adjoining Counties, one year, $7.50. Balance of Texas, one year $10.95.
MEMBER OF THE ASSOCIATED PRESS
The Associated Press is exclusively entitled to use for republication of all news dispatches credited to it and not otherwise credited in this newspaper also local news published herein. All rights reserved for republication of special dispatches.
Any erroneous reflection upon the character, standing or reputation of any person, firm or corporation which may occur in the columns of THE SNYDER DAILY NEWS will be gladly corrected upon being brought to the attention of the management.
The publishers are not responsible for copy omissions, typographical errors or

CANYON
DRIVE - IN THEATRE
Big Spring Hwy. Ph. 3-7212
Open—7:00 P. M.
LAST TIME TONIGHT
DOUBLE FEATURE
Hong Kong
RONALD REAGAN
RHONDA FLEMMING
Red Desert
DON BARRY & TOM NEAL
CARTOON

State Action Is Needed On Conservation

WASHINGTON (AP)—Back in the thirties, after the Supreme Court kicked out the first agricultural adjustment act, Congress enacted a soil conservation program. It provided for subsidies up to 500 million dollars a year to farmers for carrying out government-approved soil and water conservation practices. In recent years Congress has been voting only half that amount.

Taking the view that this program should be turned over to the states on a grant-in-aid basis, Congress put it into the hands of the Agriculture Department on a temporary basis.

The states were to set up their own conservation agencies. But when the time came for the department to dole out money to the states to finance their own soil programs, only a few states were prepared.

Congress extended the department's control. Again many states failed to act. The present session of Congress has ordered another extension.

This is astonishing because all these years several major farm organizations and one major political party—the Republican — have advocated greater decentralization of the farm programs.

Particularly insistent upon state control has been the American Farm Bureau Federation. Officials of that organization say they plan to concentrate next year on state legislatures for necessary action.

The Agriculture Department is not eager to give up the soil program. Its officials contend that a better job can be done through national administration. They say the program as now operated is flexible enough to meet the particular needs of any state or county.

The program is carried out locally through state and county committees of farmers. State committeemen are chosen by the secretary of agriculture, county committee members by the farmers themselves.

Government Stops Its 40-Acre Leases For Oil On Federal Lands

WASHINGTON, June 20 (AP)—The government wiped out today a rapidly-growing private promotion involving 40-acre oil and gas leases on federal lands.

Hereafter, the Interior Department anounced, the minimum lease will be 640 acres, with only a few exceptions. Applications on file for smaller areas were automatically rejected.

The government had been leasing 40-acre tracts for $30. Private promoters, advertising widely, offered their aid to would-be investors at charges of from $70 to $300, the department said.

As a result, explained Director Marion Clawson of the Bureau of Land Management, "wholesale filings of small speculative leases had so clogged the land offices that issuance of oil and gas leases to persons desiring to develop oil and gas on public lands was being hindered.

Soldier Will Be Tried For Stealing Carbine

FRANKFURT, Germany, June 20 (AP)—Private Robert Mierzwik, 20, of Belton, Tex., will go on trial before a Fourth Division Court Martial next Monday accused of stealing an army carbine with which two other soldiers afterward murdered two German civilians, it was announced today.

The Army alleges Mierzwik conspired to commit robbery, but dropped out of the conspiracy after stealing the carbine. Privates John F. Vigneault of Goffs Falls, N. H., and Richard A. Hagelberger of Chula Visa, Calif., have been sentenced to death for the double murder.

Navy Men In Investigation

NEW ORLEANS, June 20 (AP)—Pre-trial investigations of charges against three Houston sailors for conspriacy in selling government equipment and larceny will be held here today.

The men, all former crew members while the Porpoise was moored in Houston earlier this year. Charges were filed yesterday when the pre-trial investigation began, Rear Adm. T. G. W. Settle, commanding officer of the Eighth Naval District, said.

He identified the sailors as:

Leroy Lewis, electrican's mate first class, 3279 Garbor Lane; Clifford R. Jenke, electrician's mate second class, 4003 Wilmer St;. and J. S. Stringer, chief engineman, (address unavailable).

Settle said charges followed an investigation which began in March when parts of motors and other government items were found in Houston junkyards. The three men were represented by civilian attorneys, he said.

NEWS FROM UNION

By Mrs. J. B. ADAMS

Kay Linda and Jean Byars spent Satuday night with Mr. and Mrs. Elda Grant of Snyder.

Mrs. J. W. Haldren and son, Johnny, of Snyder spent Sunday with Mrs. E. D. Haldren and Eula V. Haldren.

Mr. and Mrs. Grady White and children of Dun were guests in the J. L. Byars home Friday night.

Mr. and Mrs. Little Westbrook, Miss Lyndall Westbrook, Walter Ellerd and Mr. and Mrs. Charles Westbrook and daughter of Snyder and Mr. and Mrs. Frosty Chaney and daughter visited Mr. and Mrs. W. R. Ashmore Sunday.

S-Sgt. and Mrs. Bobby White and daughter from San Antonio visited Mr. and Mrs. J. L. Byars Wednesday.

Mrs. Nettie Webb spent last week with Mrs. E. E. Holman in Snyder.

Billy Ray Watson of Midland visited his mother, Mrs. P. J. Moran, over the week end.

Mr. and Mrs. Lewis Holdren and son from New Mexico spent Thursday [illegible] with his mother, Mrs. E. D. Holdron.

Mr. and Mrs. Richard Lewis of Post and J. Z. Carruthers of Ira were guests of Mr. and Mrs. W. R. Ashmore Sunday.

Gabreski Gets Duty In United States

SAN BERNARDINO, Calif. (AP)—Col. Francis S. Gabreski, America's top-ranking air ace, has been assigned to the Norton Air Force Base at San Bernardino.

Maj. Gen. Victor E. Bertrandias, deputy inspector general of the Air Force, anounced last night that Gabreski's duties will include investigation of Army fighter plane accidents throughout the United States. Gabreski is now on 30 days leave.

Keith Merrick
Candidate for
District Attorney
Will make an opening speech in his Campaign for District Attorney of the 132nd. Judicial District comprised of Scurry and Borden Counties.
Monday, June 23
7 a.m.—Station KSNY

(Paid Pol. Adv. By Keith Merrick)

HOSPITAL NOTES

Mr. and Mrs. James W. Coffee of Monahans, formerly of Snyder, are parents of a daughter, born yesterday afternoon at the Snyder Hospital.

Medical patients dismissed from the Snyder Hospital this morning were Mrs. Ford Caperton and Jack Latham, both of Snyder.

Russell Against Cutting Taxes

SPOKANE, Wash. (AP)—Sen. Richard B. Russell (D-Ga) said last night he believes the people are willing to make the present tax sacrifice to keep the United States strong.

On a swing-through the West in his bid for support at the Democratic National Convention in Chicago, the presidential aspirant said he doesnt' see how taxes could be reduced now without wrecking the rearmament program.

To cut taxes now would mean canceling contracts for arms and "I don't think the people would approve of canceling these contracts," he said.

At a question and answer session with some of Washington's 22 convention delegates, Russell said he would have seized the steel plants to avert a strike in the industry. But he said he would have done it under the Selective Service Act which allows the government to fulfill government contracts.

"I'm afraid of the doctrine of inherent power, which President Truman used in seizing the plants," he said.

Although he voted for the Taft-Hartley Law, he thinks it should be revised, he said.

Title To New Liner Transferred Over Protests Of Officials

WASHINGTON, June 20 (AP)—Despite objections by Comptroller General Lindsay Warren, Secretary of Commerce Sawyer today let the United States Lines have the 70 million dollar luxury liner United States for the company's contract price of 28 million dollars.

Warren objected three weeks ago that a 42 million government contribution to the ship's cost was much too generous. He urged Sawyer to hold up delivery of the ship unless U. S. Lines would agree to pay a bigger share of the cost.

Sawyer, who replied the contract was binding and unchangeable, said today transfer of title had been completed at Hoboken, N. J.

With it, he said, the ship was formally delivered and accepted by the company at Newport News, Va. where construction was recently completed.

New Project In North Scurry Cogdell Field

Stanolind Oil and Gas Co. has begun operations on the No. 2-A E. S. Carden in the Cogdell field of North Scurry County.

The project is 467 feet from north and 994 feet from west lines of section 503-97-H&TC, about 10 miles north of Snyder. Contract depth is 7,800 feet.

U. S. military operations in 1951 involved the flying of 68,000 personnel and 23,000 tons of material to the Far East.

Bring Your
Maryland Club Coffee
Coupons To Us!
Maryland Club Coffee
Week End Special lb. 77c
With Coupon lb. 62c
Sunbeam Cash Food
Save Sunbeam Thrift Coupons

Chicago Getting Ready For Two Party Conventions In July

CHICAGO, (AP)—The Republicans and Democrats are returning to their favorite city next month to nominate a President and there's a definite political theme in many lines of business.

There's also feverish non-political activity in putting final touches to preparations for the two major party conventions.

Playing host to the big political shows is a huge business—although not a new role—for Chicago.

When the republicans convene July 7 it will be Chicago's 13th GOP national convention. The Democrats open their meeting on July 21, their eighth in Chicago.

The last time both met in Chicago in the same year was 1944.

Business groups and city officials have been busy for months mapping every detail so that the delegates and convention visitors will be kept happy during their week-long stay.

Hotels, railroads, airlines, restaurants, night clubs, theaters and State Street stores have made big plans for a business boom during the conventions.

The city has arranged to have streets spick and span, with an extra special preening on the routes from the loop to the convention hall, the International Amphitheatre in the stockyards district.

Traffic policemen won't be too quick to give delegates and visitors a ticket for a minor violation. The 1,100 policemen who will handle traffic won't be allowed to use such familiarities as "Bud" and "Chum."

Being a presidential year, even the new toys are of a political nature. Among the new Christmas display shown yesterday were giant eleghants and donkeys that double as pieces of furniture, ottomans and hassocks.

Arrangements at the Amphitheatre, which has a seating capacity of 12,000 are nearing completion. Busiest workers have been representatives of news services, radio and television stations. The Illinois Bell Telephone Company has arranged a telephone message center for delegates which will include walkie-talkie service for emergencies.

One of the major projects at the Amphitheatre was the installation of an air cooling system. Delegates thus can be assured of keeping cool during the hours of fiery oratory.

Well Completed In Sharon Ridge 1700

Ellis Drilling Corp. of Colorado City No. 3 Patton, Sharon Ridge 1700 field test, has been finaled for 78.6 barrels of 28 gravity oil with no water.

The well was pumped 24 hours on the potential after treating with 6,000 gallons of acid. Pay was topped at 1,644 feet, where oil string is set, and total depth is 1,678 feet.

The No. 3 Patton is in the northeast quarter of section 194-3-H&GN.

Desertion Case In Court Here

Charlie James Moore, about 30, of Sweetwater, was arraigned before Justice of Peace W .C. Davidson this morning on a felony complaint charging him with wife and child desertion, but Moore declined to waive his rights for a preliminary hearing.

After he had indicated favoring a preliminary hearing, one was arranged for 10 o'clock this morning, but because some witnesses could not be obtained, it was postponed. Such a hearing is for the purpose of judicial determining of whether the purported evidence is sufficient to warrant grand jury investigation.

The complaint alleges Moore deserted his wife, Mrs. Jo Ann Wallace Moore and a two-weeks-old child on or about March 10, refusing to support them.

Inspection Of Fire Equipment Continues Today; One Truck Fails

Inspection of Snyder and its fire fighting equipment by a member of the fire prevention bureau, Dallas, was continuing today, and one piece of fire fighting equipment failed to reach state standards, R. E. Wright, the inspector, said.

Wright and Ivan Gatlin, fire marshal, were making a tour of downtown businesses today investigating for fire hazards which may exist here. Results of that inspection have not been revealed yet.

The fire truck which failed to pump up to expectations was the 1950 model Ford truck. Its pump produced 417 gallons of water per minute, or 83 gallons per minute less than the 500 - gallon state requirement for such trucks.

Gatlin said although the truck is relatively new, the pump on it is an old one. The pump was purchased new in 1922 on one of the city's early fire trucks.

Gatlin said the inspection would probably be completed today.

Rabies Breaks Out

LAS CRUCES, N. M., June 20 (AP)—Dogs in Dona Ana County have been clamped under strict quarantine after 27 were found to have rabies.

Dr. M. A. Elstein, district health officer said scores of persons in Las Cruces have been exposed and are taking rabies shots.

CUSTOM MADE
PICTURE FRAMES
Large Selection of Picture Frame Moldings To Choose From.
Reynold's Paint & Wallpaper Co.
2403 Avenue R Dial 3-4542

Get ready for hot weather, now!

Keep cool, clean, comfortable!

FRIGIDAIRE
ROOM AIR CONDITIONER

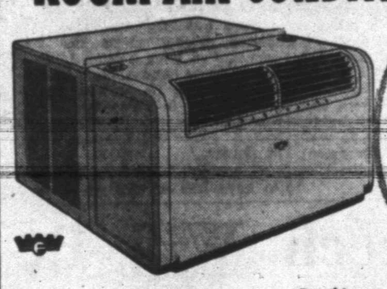

Model ARO-50
Only $50.00 DOWN
Cash Price $331.90

Get Real Air Conditioning —Insist on FRIGIDAIRE!
- Cools air quickly, efficiently
- Filters out dirt, soot, pollen
- Dries excess moisture out of air
- Circulates air throughout room
- Ventilates—adding fresh air
- Exhausts stale, smoky inside air
- Shuts out street noises

Put this good-looking Frigidaire Room Air Conditioner in your home or office now. Say good-bye to heat, dirt and noise. It needs no plumbing, uses no water. Just plug it in.

A Frigidaire Exclusive!
New, automatic Selective Cooling now available in ARO-100 conditioner! Come in! Let us tell you about it!

Call us now for FREE survey of your air conditioning needs!
KING & BROWN
SNYDER'S OLDEST APPLIANCE DEALER
TELEPHONE 3-3102

Free Riders On Bond Market

WASHINGTON, June 20 (AP)—The heavy over-subscription of a new government bond issue indicated today the "free riders" of World War II are cruising again.

"Free riders" are speculators who buy largely on credit, and get a fast profit without using their own money for outright buying.

Their presence was signalled unmistakably when a Treasury invitation to investors—to subscribe for 3 billion "or thereabouts" in six-year, 2 per cent bonds it plans to put out July 1—brought in offers to buy a total of $11,695,000,000 of them.

This amount, more than three times the sum specified, led the Treasury to announce it will increase the total offering to $4,429,000,000, although it will ration sales to banks.

Officials said there hasn't been any buying eagerness like that on treasury bond issues since the war. They said it was obvious free riders were active again, as the bonds being snapped up are the type which turned many a quick dollar during World War II.

Government Grants And Loans Made To Two Texas Towns

WASHINGTON, June 20 (AP)—The Housing and Home Finance Agency said today it had approved a grant of $315,070 and a loan of $120,000 for Killeen, Tex., where population has grown because of its nearness to Fort Hood and the Gray and Killeen Air Force bases.

The money is to be used to extend water and sanitary sewer systems.

A $50,000 grant was approved for Mineral Wells, Tex., to help pay for a 7,700-foot extention of water mains in the city, which is near Camp Wolters Air Force Base.

Happy Is The Day When Backache Goes Away . . . .
Nagging backache, loss of pep and energy, headaches and dizziness may be due to slow-down of kidney function. Doctors say good kidney function is very important to good health. When some everyday condition, such as stress and strain, causes this important function to slow down, many folks suffer nagging backache—feel miserable. Minor bladder irritations due to cold or wrong diet may cause getting up nights or frequent passages.
Don't neglect your kidneys if these conditions bother you. Try Doan's Pills—a mild diuretic. Used successfully by millions for over 50 years. It's amazing how many times Doan's give happy relief from these discomforts—help the 15 miles of kidney tubes and filters flush out waste. Get Doan's Pills today!

Your Friendly DriveInTheates
Movies Under The Stars

—STARLITE—
—SATURDAY ONLY—
"MR. ACE"
—WITH—
GEORGE RAFT
SECOND FEATURE
"LUCKY THE OUTCAST"
—WITH—
SAMUEL MOFFETT
—ALSO—
COLOR CARTOON
"PUTTY TAT TROUBLE"
NICK NACK WITH US AT OUR SNACK BAR

—TRAIL—
—SATURDAY ONLY—
—ENCHANTNG DOUBLE FEATURE—
"Wild Beauty"
—STARRING—
DON PORTER
LOIS COLLEN
SECOND FEATURE
"NAUGHTY NINETIES"
—WITH—
BUD ABBOT
LOU COSTELLO
AND A DELICIOUS SNACK FROM OUR SNACK BAR

Your Favorite Snyder Theatres

—RITZ—
AIR CONDITIONED
COMFORT
—TODAY AND SATURDAY—

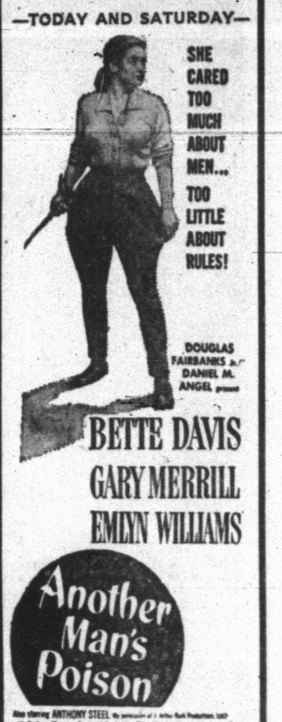

SHE CARED TOO MUCH ABOUT MEN... TOO LITTLE ABOUT RULES!
DOUGLAS FAIRBANKS Jr. DANIEL M. ANGEL present
BETTE DAVIS
GARY MERRILL
EMLYN WILLIAMS
Another Man's Poison
Also starring ANTHONY STEEL. By permission of J. Arthur Rank Productions. Released through United Artists. Screenplay by Val Guest and Nigel Kneale. From the play "Deadlock" by Leslie Sands. Produced by DANIEL M. ANGEL. Directed by IRVING RAPPER. Released thru United Artists
—ALSO—
"BEAR FOR PUNISHMENT"
"CANDID MICROPHONE"
AND FOR ADDED ENJOYMENT VISIT OUR FRIENDLY REFRESHMENT BAR

PALACE
ALWAYS COOL AND COMFORTABLE
—TODAY AND SATURDAY—

FUN IN THE HAREM!
SAMUEL GOLDWYN JR. presents
JOAN DAVIS
AMERICA'S FUNNIEST WOMAN
Harem Girl
with PEGGIE CASTLE • ARTHUR BLAKE
Screen Play by EDWARD BUNCE and ELWOOD ULLMAN
Produced by WALLACE MacDONALD • Directed by EDWARD BERNDS
—ALSO—
"ROOM AND BIRD"
"HEEBIE GEE GEE"
TRY A SPECIAL TREET FROM OUR REFRESHMENT BAR.

—TEXAS—
—COOL COMFORT—
—TODAY AND SATURDAY—
"TRAIL GUIDE"
—WITH—
TIM HOLT
—ALSO—
"TROUBLED INLAWS"
AND
LAST CHAPTER
"MYSTERY ISLAND"
AND A WIDE CHOICE OF REFRESHMENTS FROM THE REFRESHMENT BAR

STARLITE
ENJOYMENT IN NATURES OWN SETTING
LAST TIMES TODAY
"SEVEN SINNERS"
—STARRING—
JOHN WAYNE
BROAD CRAWFORD
—PLUS—
"Fun at the Zoo"
"Off We Glow"
Give Your Sweet Tooth A Treat—Visit Our Modern Snack Bar

TRAIL
Cool Outdoor Comfort
LAST TIMES TODAY
ACTION PACKED DOUBLE FEATURE
FEATURE NO. 1:
AGENT" "REVENUE
—WITH—
DOUGLAS KENEDY
FEATURE NO. 2:
DANGEROUS GROUND
—WITH—
EXCELLENT CAST
ALSO
COLOR CARTOON
AND A WIDE SELECTION OF YOUR FAVORITE REFRESHMENTS—FROM SNACK BAR

TALK OF THE TOWN

By SUE HOLMES

In a land of abundance, it is sometimes hard to remember the starving millions in the war-demolished lands. The VFW Auxiliary is helping out through the Foster Parents Plan by adopting one of the inhabitants of the town of Novara in Italy.

The agency which solicits help for the war orphans and widows has sent Mrs. NAT CHAPMAN, president of the Ladies Auxiliary, a picture of Anna Capobianco, a 12-year-old, typically dark-haired little girl, who needs help. And this is the history and background that the agency provided:

"Novara (near Milan) is one of the main industrial cities of Piedmont. It is an important railroad junction and also has factories and mills. In spite of this, there is much poverty as many of the inhabitants are unemployed a large part of the year. Anna's father was called into the Army some months before the child was born and sent to the Greek front. After a short leave, he was sent to Russia where he was taken prisoner and died in a prison camp. His widow was left with two small children, Anna and Maria Rosa, now 10. She receives a pension of $19 a month and three months of the year works in a mill, earning an extra $25, which on a monthly basis adds little to the family income. They share a two-room house with the paternal grandparents and pool their resources, but the grandfather no longer can work and has only a tiny pension for himself and wife.

"They have very little furniture, and of course, there are no conveniences of any kind. Anna is very frail and thin with spindly arms and legs—obviously suffering from malnutrition. She is shy and serious and prefers sewing to school work, although she is bright enough. Her present ambition is to be a dressmaker."

The Auxiliary has been advised that by contributing help as foster parents, Anna is now assured of the extra food and clothing she needs as well as any necessary medical care. The shadow of tuberculosis hangs over all these undernourished children, and the agency feels that of equal importance

Anna Capobianco . . . young Italian who is being helped by Ladies Auxiliary of the Veterans of Foreign Wars.

is the fight for friendship, the personal contact through letters and interest in the welfare of Anna. They feel it will do much for the child's morale and bring her a measure of happiness.

Vital statistics given show that Anna is 4 feet 8 inches tall and weighs only 70 pounds.

Miss Logan Is Honored With Luncheon

Miss Lynn L. Logan, bride - elect of Berwyn Tate, was honored at a luncheon yesterday given by Miss Mildred Boren and Mrs. Walter Boren of Post.

The luncheon was given at the home of Miss Logan's parents, Mr. and Mrs. Archie Logan.

Arrangements of yellow gladioli carried out Miss Logan's colors of green and yellow.

A book, "In Our Image," was presented to Miss Logan from the hostesses.

Guests were members of the wedding party, including Miss Elois McDow, Miss Mickey Kelley, Miss Tinker Cox of Post, Mrs. Kirby Tatum, Miss Janeene Smith, Miss Jane DeWald, Miss Jo Ann Miller, Miss Shirley Gilliam and Miss Ruth Schooling.

News From Ira

By Mrs. MABEL WEBB

Mr. and Mrs. Hubert Webb of O'Donnell spent Sunday visiting Mr. and Mrs. Grady Suiter.

Guests of Mr. and Mrs. Evans Millhollen recently were Mr. and Mrs. Junior Day and baby and Mrs. Joyce Clark and baby of Odessa.

Those from here attending the Eades reunion at Sweetwater park Sunday were Mr. and Mrs. J. J. Eades and children and Mr. and Mrs. Edgar Eades.

Glenna Faye Newton, who is working in Colorado City, spent the week end with her parents, Mr. and Mrs. G. A. Newton.

Mrs. A. E. Smith returned home Thursday after visiting her daughter and family in Fort Worth.

Mr. and Mrs. Sam Webb of Brownfield spent the week end with her mother, Mrs. Des Bryant.

Mr. and Mrs. Calvin Eades and son, Johnny, and Mrs. Arnold Lee Eades of Hobbs, N.M., spent Saturday night with their parents, Mr. and Mrs. J. J. Eades.

Mr. and Mrs. F. K. Price left Thursday to visit in Redlands, Calif.

Miss Mildred Chapman and Mrs. Nettie Dean of Fort Worth are visiting in the Ray Chapman home.

Mrs. Des Bryant and son and Mrs. Clifton Thomas returned home Thursday after visiting relatives in South Texas.

Mr. and Mrs. B. F. Eades of Hobbs, N.M., spent Saturday night here. Their children returned home with them Sunday after visiting their grandparents during the past week.

The Rev. and Mrs. John Allen have been visiting in Dallas.

W. M. Howard made a business trip to Big Spring Friday.

Mr. and Mrs. E. E. Carlile and Mr. and Mrs. Jesse Grizzle and son spent Sunday in Canyon visiting Mr. and Mrs. Frank Bryant.

Mrs. Charles Bussey visited in Big Spring part of last week.

Ernest Sorrells and sons of Westbrook visited here part of this week.

Mrs. Frankie Tinsley has been visiting her mother, Mrs. John Cason, in Lamesa.

Mrs. May Parott spent the week end with Mr. and Mrs. Jim Sorrells of Knapp.

Mr. and Mrs. J. L. Byars had as guests part of last week Mr. and Mrs. Joe Parks of Fort Worth and Mr. Parks' mother from California.

Mr. and Mrs. Jack Holladay had visiting them last week her mother from Brownwood.

Mr. and Mrs. Weldon Watson and son of Big Spring spent the week end with Mr. and Mrs. P. J. Moran.

Mrs. W. L. Eubank of Bowie visited Mr. and Mrs. M. J. Bryant and Mr. and Mrs. L. L. Eubank over the week end.

Mr. and Mrs. John Croslin and children of Calif., and Sam Clark of Seminole arrived Monday to visit Mrs. Maggie Allen.

Mrs. J. L. Clark has been with her mother, Mrs. C. C. James, a patient in Snyder Hospital.

Mrs. Bailey Thornhill is still seriously ill, and is in Root Memorial Hospital.

Mr. and Mrs. P. J. Moran, Mr. and Mrs. Weldon Watson and son, Mrs. May Parrott and Billy Ray Watson were visiting in Sweetwater Sunday night.

Mr. and Mrs. D. E. Holdren left Saturday on a vacation trip.

Mr. and Mrs. F. S. Eades and children of Gravett, Ark., visited Mr. and Mrs. J. W. Lewis Sunday night.

Sunday guests of Mr. and Mrs. J. L. Byars were Cpl. and Mrs. Dale Grant of San Antonio, Mr. and Mrs. Elza Grant, Mr. and Mrs. Andy White and Mr. and Mrs. E. E. Grant of Snyder.

Mr. and Mrs. L. V. Rasco and baby and Mr. and Mrs. Emmett Rasco visited in Sweetwater Sunday.

Mr. and Mrs. A. L. Bailey visited Mrs. Bailey's sister in Rotan Sunday.

Grady Suiter and Hubert Webb of O'Donnell made a trip to Midland Monday.

Mr. and Mrs. J. L. Byars and daughters and Mrs. W. R. Ashmore were fishing at Colorado City lake Saturday.

Mrs. J. L. Bryson visited in East Texas part of last week.

Mr. and Mrs. Bob Loper and children of Snyder visited Mr. and Mrs. W. R. Loper Saturday.

Mrs. L. W. Haley and her daughter, Thelma Jean, from Manor, are visiting Mrs. Haley's mother, Mrs. H. V. Williams, 1111 Twenty-eighth Street.

NEWS FROM FLUVANNA

By MRS. W. F. MATHIS

Mary Nell Boatman is attending the Stamps Quartet music school in Dallas.

Mrs. W. H. Jones, Mrs. Mert Jones and Mrs. Henry Murphy were in Abilene Wednesday.

Johnnie Sam McDonald of Kingsville Naval Air Station spent the week end with his parents.

Mr. and Mrs. M. E. Boren of Lamesa were Saturday and Sunday visitors of his mother, Mrs. J. I. Boren.

Mr. and Mrs. G. W. Nall's guests of last week were Mr. and Mrs. Howard Godfrey and two daughters of West Point, Ga.

Mr. and Mrs. J. J. Belew were in Lubbock Thursday.

Mr. and Mrs. Buck Weston and daughter, Billie Ann, of Prague, Okla., Mrs. Bill McCrumb and Sherry of De Leon and Mr. and Mrs. Mack Weston were in Fluvanna this week end to attend the wedding of Jack Weston and Delphene Hataway.

Maggie Joy Boatman is spending this week with Mr. and Mrs. A. P. Townsend of Blanket.

The Rev. Wayland Dowden and W. F. Mathis attended a church meeting in Big Spring Tuesday afternoon.

Mr. and Mrs. W. H. James went to San Antonio Tuesday to attend the wedding of their son, Bill Jones, and Miss Shirley Kelley.

Guests in the home of Mr. and Mrs. W. F. Mathis Monday were Mr. and Mrs. Reed Ramsower and their son, Will Dale, of Wharton.

Mrs. Henry J. Murphey and children of San Angelo, who have been visiting her father, C. F. Landrum, returned to their home Tuesday.

Wayland Mathis and Bunyon Evans made a business trip to Lubbock Monday.

Mr. and Mrs. Tom Sullivan and daughter, Lou Ann, of Lubbock were Sunday night visitors of Mr. and Mrs. Wayland Mathis. Lou Ann will stay over this week.

Mr. and Mrs. Joe McDruga have a new baby boy.

Bunyon Evans and James Stansell were in Winters Saturday.

Mrs. J. C. Ross of Lubbock is spending a few days this week with her mother, Mrs. J. I. Boren.

Mr. and Mrs. Frank Farquahar and Tress have returned from Washburn, Mo., where they have been visiting Mr. and Mrs. Jesse Browning.

Mrs. J. D. Patterson is a patient in a Colorado City hospital.

Mr. and Mrs. Truman Ellis of Sweetwater were visitors of Mr. and Mrs. R. B. Wills Monday night.

Don McDonald is attending a rodeo at Seymour.

Robert Daugherty of Rocky Comfort, Mo., is visiting his grandparents, Mr. and Mrs. R. V. Daugherty.

Panch McDonald and James Edward Beaver are gone to Henderson on business.

Mrs. B. B. Forehand returned from the hospital at Colorado City Wednesday afternoon.

Mr. and Mrs. O. D. Jackson and children of Gail visited her parents, Mr. and Mrs. A. R. Odom Saturday.

Mr. and Mrs. John Stevely were Sunday visitors of Mr. and Mrs. J. R. Craft of Sweetwater.

Mrs. Essie McKee of Dallas, Donald McKee and Mrs. K. L. Haught of Snyder visited Mrs. Bruce Kerley and family last week.

Miss Bobbie Kerley is in Denver, Colo., this week.

Mr. and Mrs. Henry Moody and Mr. and Mrs. William Trout of Snyder visited Mr. and Mrs. T. C. Maynard recently.

Mrs. K. L. Kelley visited her brother in the Brownfield hospital recently.

Mrs. T. C. Maynard had business in Post Tuesday.

Mrs. Cleo Tarter and daughter of Sweetwater visited in Fluvanna Wednesday.

Mr. and Mrs. Robert Warren visited their daughter and family, Mrs. Oliver Noble of Bronte Sunday.

Mr. Millie Gleghorn and parents, Mr. and Mrs. John Hunnicutt, of Snyder are visiting relatives in Globe, Ariz.

Ask Mildred

Send your questions to Mrs. Mildred Sparks, county home demonstration agent, the courthouse, or to the Snyder Daily News.

I have some rose buds that dry before they open. Then, too, when any of them open they dry before they shatter. Could you tell me if the dry weather is causing this? Mrs. A.

No, it is possible that it isn't the dry weather but thrips. They take the sap out of your blooms. As soon as one flower dries the thrips fly to another and take sap there. They are so small and so hard to see that many people do not notice them. Take all the petals of one bloom with one hand and pull them off. At once tap them gently on a piece of paper and you will see tiny insects run and fly away. These pests destroy many other kinds of blooms, too. Nicotine dust or spray or 5 per cent DDT mixture are good for their control.

• • •

I have some green beans that I want to freeze. Could you tell me how long I should scald them? E.M.M.

Scalding time depends upon the size of the beans. For small—2 minutes; medium—3 minutes; and large 4 minutes.

• • •

We have some plywood cabinets that need painting. I have always found in painting plywood that it soaks up the paint and remains rough, no matter what I do. Do you recommend sandpapering and varnishing again? K. T.

There is a new paint called "Firzite" on the market which is a good first coat or filler to use before varnishing plywood.

• • •

Will dyeing clothes in a washer stain the washer? R. K.

Most washers are porcelain enamel with stainless steel, aluminum or porcelain tubs—materials which are not affected by dyes. However, to be thoroughly safe, it is best to clean the machine immediately after dyeing. Rinse the machine with soap powder and hot water. Wipe carefully, especially the lint trap, windowdoor or lid. If any dye is accidentally spilled on the outside of the machine, wipe off immediately to avoid staining. Use cloth dampened with household bleach solution. Lid of washer will be easier to clean if lined with waxed paper or aluminum foil before you begin the dyeing.

Jerry Bob Baker Honored At Party

A party given by his mother honored Jerry Bob Baker on his eighth birthday. Jerry is the son of Mr. and Mrs. Roy L. Baker, 1702 Avenue N.

Refreshments were served to guests and their mothers. Those attending were Ronnie, Dave and Wynon Hale; Gail Lynn, Gary Lynn, Gary Layne and Leon Stallings; Patsy, William and Brenda King; Lois and Eldon Doonan; Erna Lee Adams, Mrs. R. L. King, Mrs. Herbert Hale, Mrs. H. S. Stallings and Mrs. Ed Adams.

El Martes Meets At Newton Home

Mrs. Claude Best was hostess to the El Martes Bridge Club Tuesday at the home of Mrs. Woodrow Newton.

A dessert plate was served to six members and two guests, Mrs. W. A. Watson and Mrs. S. A. Tibbetts, who won first and second prizes respectively.

Mrs. Watson was the intructor for the club, which is a branch of the Newcomer' Club.

Mrs. Williams has recently returned from Austin, where she visited two of her daughters, Mrs. Maude Foreman and Mrs. Annie Edwards. A guest in Mrs. Williams' home last week was her daughter, Mrs. L. C. Flack of Wichita Falls.

EVENTS OF THE WEEK

FRIDAY

Barbecued chicken dinner, 7:30 p.m., sponsored by American Legion Auxiliary, clubhouse. Tickets available from members.

Scurry Masonic Lodge, No. 706, call meeting, 7 p.m., for work on Master Mason's degree.

Square Dance Jamboree, 8 p.m., rodeo pavillion, sponsored by Stumble and Fall Square Dancers.

SATURDAY

Tea honoring Miss Lynn L. Logan, given by Mrs. Walla Fish, 5 p.m., Country Club.

New Park In Havana

HAVANA, Cuba (AP) — President Fulgencio Batista anounced today that a new park under construction on Havana's famous Seawall Drive will be named "Fourth of July Park" as a gesture of friendship to the United States."

REVIVAL MEETING!

Rev. JAMES E. PARSONS

Assembly Of God
Ave. S and 19th. St., Snyder
Rev. James E. Parsons,
Evangelist
of Jacksonville, Texas
Services Each Evening
at 8:00 O'clock
June 22nd Through July 6

Half—Size Slip

2620
SIZES
14½ - 24½

In half sizes

No. 2620. The "hard to find" half - size slip (with smooth prin- panel lines) is easy to with built - up top or shoulder straps! In half -sizes only, 14, , 16½, 18½, 20½, 22½, 24½. Size 16 with built - up top. 3 yds. 35-in. With shoulder straps, 2¼ yds. of 39-in fabric.

Send 30c for PATTERN with Name, Address, Style Number and Size. Address PATTERN BUREAU Snyder Daily News, Box 42, Old Chelsea Station, New York 11, N. Y.

Patterns ready to fill orders immediately. For special handling of order via first class mail include an extra 5c per pattern.

The SPRING - SUMMER FASHION BOOK brings you dozens of pretty and wearable fashions for cottons, from cool, cool casuals to town styles; plus the most inspiring suggestions for your vacation wardrobe. In all, over 125 easy-to-make pattern designs for all ages and occasions. Order your copy now. Price just 25 cents.

Snyder Daily News, Box 229, Madison Square Station, New York 10, N.Y.

Have fun... have a Coke

Enjoy a pause in the thrill and excitement of the game. And remember—ice-cold Coke keeps the fun going!

TEXAS COCA-COLA BOTTLING COMPANY

"Coke" is a registered trade-mark. © 1952, THE COCA-COLA COMPANY

HEY FELLOWS! I'M A CARRIER NOW TOO!

ROUTES NOW AVAILABLE

I'M EARNING MONEY TO BUY THE THINGS I WANT!

AND IT'S FUN, TOO!

Bill Brown says:
"I'm following the example of such nationally known men as General Eisenhower and Bob Hope in getting business experience early and at the same time earning good money and enjoying my leisure hours."

DON'T PASS UP A GOOD OPPORTUNITY. APPLY IN PERSON, TO CIRCULATION DEPT. OR MAIL THIS COUPON!

1. EARNING
2. SAVING
3. LEARNING
4. DEVELOPING

Circulation Dept.,
SNYDER DAILY NEWS
NAME .....
ADDRESS .....
AGE..... PHONE.....
CITY .....

Two father and son combinations are working for Southern Electric this summer. H. H. Reed and H. W. Boss watch as their sons, Billy Roy (Rip) Boss and Herbert Reed look over a hole digger. The mothers think the boys have the best supervision possible under the watchful eyes of the fathers. (Staff photographs).

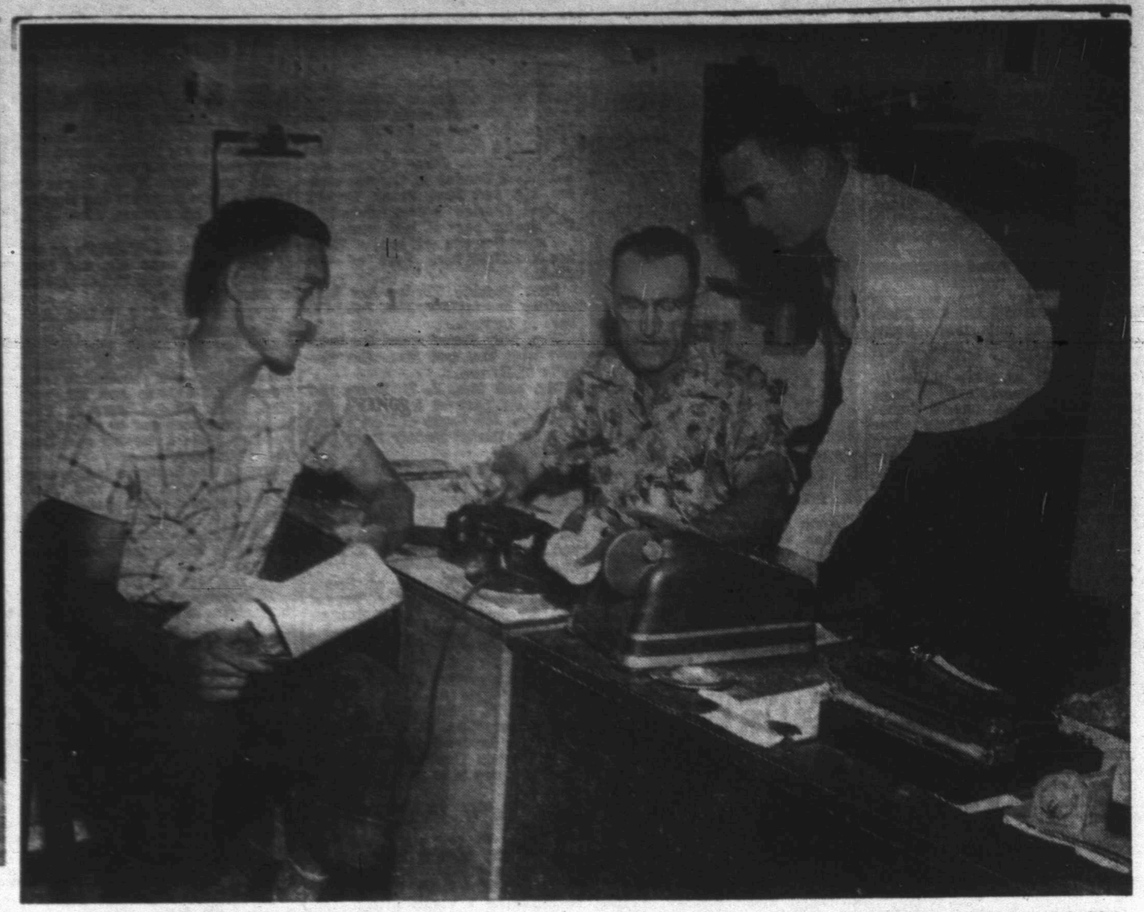

Not one but three sons of O. A. McAlister will work with him this summer in the transfer business. At left is Joe Bill McAlister, who is a student at Texas A&M. Bob McAlister at right has recently associated with his father. Another son will be here following his graduation from Princeton University.

THE SNYDER DAILY NEWS

VOL. 3, No. 39 | SNYDER, TEXAS, SUNDAY, JUNE 15, 1952 | SECTION TWO

Fathers And Sons Work Together

W. R. Bell, Sr., a veteran nurseryman and florist, points to his son, Roland, where to put flowers for refrigeration. The Bells are assisted by their wives, who supervise everything from corsage making to spraying for red spider. Another son, Fickas, and his wife also assist. The business was started in 1923.

Porter King and his son, Bill, celebrated the company's "better than 30 years" anniversary in December. They are associated in the King and Brown store. Bill joined his father after he returned from World War II.

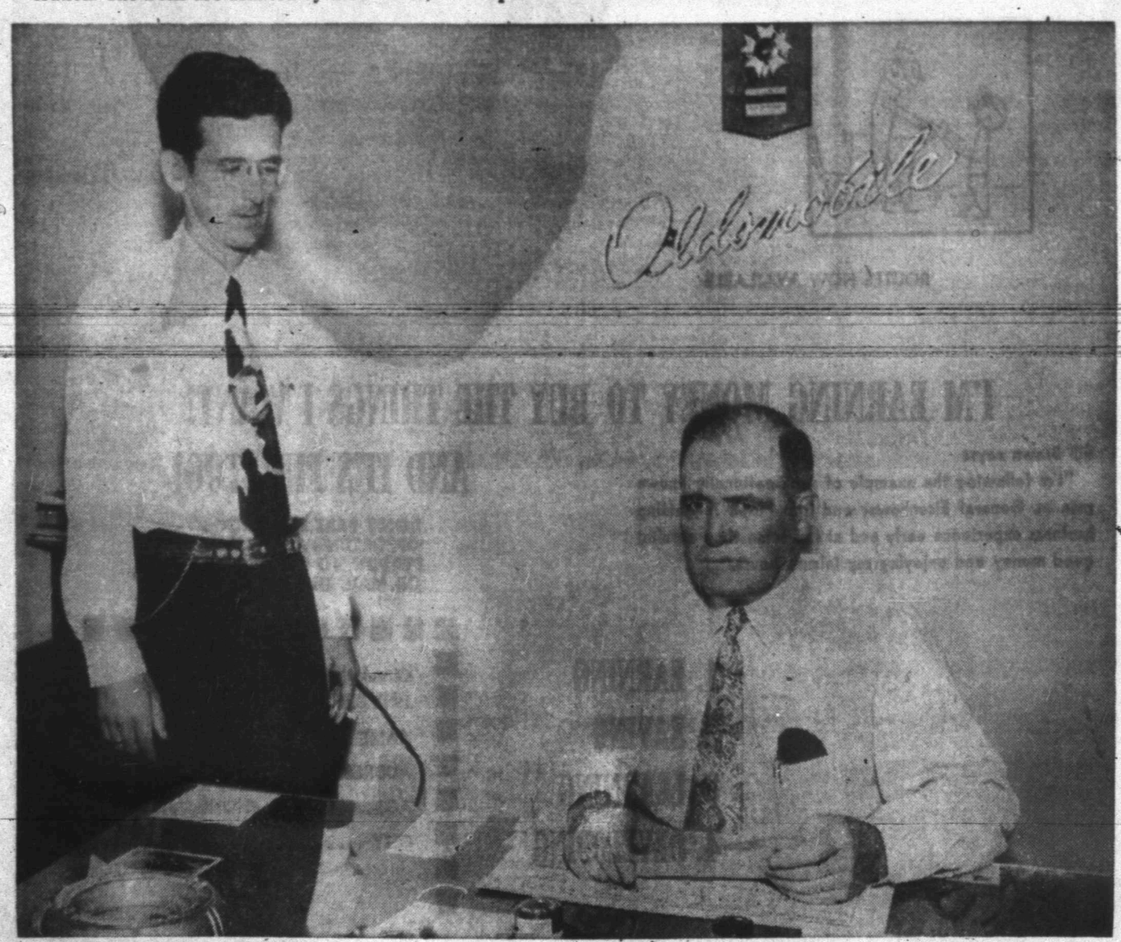

Two R. B. Searses are at the helm of Sears Oldsmobile and Cadillac Agency on the East Highway. The younger Sears has been associated with his father for about two years, helping out in everything from bookkeeping to selling.

Perry D. Harris's son, Stuart, followed his father into the pharmacy business. The two run Harris Pharmacy, which was established after the boom. Stuart's wife and daughter are visiting relatives in Austria this summer.

GRABLE TAKES A DIP

Her carefully-prepared coiffure ruined and her costume soaked, actress Betty Grable is helped up a ladder after she accidentally tumbled into a studio lake during filming of a storm sequence in "The Farmer Takes A Wife" in Hollywood. Twenty eager volunteer rescuers immediately dived into the water to aid her, reported her breathless press agent.

Eisenhower Getting Into Real Scrap For Control Of Texas

By DAVE CHEAVENS

AUSTIN, Tex. (AP) — It's two-gun Texas political warfare in rugged frontier style that Gen. Dwight Eisenhower steps into tomorrow when he visits his birthplace at Dension, on the Red River.

It's a showdown between old guard Republicans, who inherited the political dynasty of the late Rene B. Creager, and a well-organized band of GOP newcomers, who say they want to put some new life into the old party.

That's what it amounts to from the strictly Texas viewpoint.

Nationally, however, Texas' 38 convention votes could well be the key to wining the Republican nomination.

Thirty of the Old Guard's convention delegates are known to be for Sen. Taft, four for Eisenhower, and four for Gen. Douglas MacArthur.

Thirty-three of the rival delegation are instructed for Eisenhower and five are instructed for Taft. The two opposing delegations appeared after the battle at Mineral Wells May 27, each charging the other with illegal tactics.

In the contests from 24 counties preceding the Mineral Wells convention, the Old Guard-dominated State Executive Committee generally accredited the Taft delegates. It gave two to the Eisenhower people, and split two.

The Eisenhower faction maintained it had majorities and that its conventions were called and held according to state and party law. They said in each case they had taken the declarations of party loyalty, as set up by the State Executive Committee.

In reply, the Taft people said the precinct conventions were swamped with "overnight Republicans" who were really New Deal Democrats trying to muscle in and take over the conservative state GOP organization.

The Old Guard contends that Eisenhower's backers advertised in writing that voters did not have to be bona fide Republicans to take part in Republican conventions. The Eisenhower people will take evidence to Chicago designed to show that in some instances the Taft Republicans did not show up at county conventions, called under the law, but held rump sessions later.

Essentially, the dispute pivots on the question: What constitutes a Republican in Texas?

It is not an easy one to answer. Many Republicans in the past have openly taken part in Democratic affairs on the state level, but continued to vote the Republican ticket in national elections.

The last legislature completely rewrote the election code but it has not been fully and clearly interpreted in the courts. Both sides use it to support their claims that they are true Republicans who conducted their conventions legally.

The GOP national command has ruled the fight must go to the National Committee.

The rival delegations will go before the National Committee armed with live witnesses, affidavits and court rulings variously interpreting the state's often conflicting election laws.

One will be led by stocky, swarthy Henry Zweifel of Fort Worth, a lawyer active in the party for more than 45 years.

Zweifel ran Herbert Hoover's Texas campaign in 1928, when the state went Republican for the first and only time in a century. He ran the Dewey-Warren campaign in 1948.

Since then Zweifel has been a Taft man.

Top hand in the Eisenhower team is Jack Porter of Houston, a wealthy oil man, he is a former Democrat — something the Old Guard never lets him forget.

Porter was one of the original Eisenhower boosters here. He traveled thousands of miles and spent a good part of the last two years organizing Eisenhower clubs in sections of Texas where there just hadn't been any Republicans before.

The Old Guard worked quietly lining up its people for Taft, concentrating on the job in the weeks preceding the Texas precinct conventions in May.

These neighborhood conventions decide on delegates to the county conventions — 254 — which in turn determine membership in the state convention. The split, resulting in two separate state conventions, developed when the GOP State Committee generally cold-shouldered the Eisenhower delegates, although the general's backers argued they had a majority.

Zweifel says the Eisenhower people were actually Democrats, trying to cross party lines, that 90 per cent of them were folks who would like to see the general nominated by both parties.

Porter said the refusal to seat the Eisenhower delegates was a "fraud" and a "steal." Another Eisenhower supporter charged that "a wilful little group of little men" was trying to keep itself in power.

Porter has asserted the Old Guard leadership is more interested in patronage than in winning elections, that it wants to hold down membership in the state. Zweifel says this is rediculous, and points to his 1928 service for Hoover as evidence of his two-party aims in Texas.

The Taft-Eisenhower battle actually started in 1950 when Porter challenged Zweifel's bid in the Old Guard leadership and lost.

Both men say they are pleased the dispute has been referred to the National Committee. Zweifel said the accusations by the Eisenhower leaders "can't be sustained by king power." Porter said he was glad the committee has recognized the election laws under which his people held their conventions.

That's the kind of scrap Eisenhower is getting into here. He announced he would have a few words to say about it.

Fire Last Night In British Embassy Put Out In 25 Minutes

WASHINGTON (AP)—A midnight fire at the British Embassy threatened the main chancery, scorched an anex and did an estimated $10,000 damage before it was brought under control.

Sir Oliver Franks, the British ambassador, came into the chancery lobby wearing a topcoat over his pajamas to watch the blaze. He was joined by other Embassy residents, none of whom were evacuated.

The only injury was to a fireman whose hand was burned.

Flames in the three-alarm fire, which brought out about a dozen pieces of equipment, shot 50 feet in the air.

It took about 25 minutes to quell the fire.

Man Confesses To Old Robbery

KEMMERER, Wyo. (AP)—Charles S. Whitney, for 41 years a respectable Montana rancher, is on probation today after voluntarily confessing his part in the $600 Wyoming bank robbery in 1911.

The 63-year-old rancher, known to his ranching friends near Glasgow, Mont., as Frank S. Taylor, pleaded guilty yesterday to the armed robbery in September, 1911, of the Cokeville State Bank, 44 miles northwest of here.

He walked into the office of Wyoming Gov. Frank A. Barrett yesterday and made his confession.

"I have no incentive any more to continue this life of sham," he said.

"I've settled my business affairs and am ready to pay my debt to society for a crime committed as a callow youth."

Whitney, a school board member and World War veteran, carried more than a dozen character references, one from Montana Gov. John W. Bonner.

After the court appearance, Whitney grinned and said, "that's a big load off my mind.

District Judge Robert Christmas had told him, "I can see no purpose or use in serving you to prison."

Republicans, Demos In Baseball Game In Washington Tonight

WASHINGTON (AP)—The Democrats and the Republicans go to bat with each other tonight — at baseball, for a change.

Two teams made up of House members will renew a 40-year-old rivalry in Griffith Stadium at 8 p.m. (EST). The game is sponsored by the Washington Evening Star for the benefit of underprivileged children.

Naturally, there are political overtones.

"We're going to be the home team tonight," said Rep. C. W. (Runt) Bishop of Illinois, captain of the Republicans. "That's preparation for next November."

Said the Democrats' captain, Rep. A. S. Herlong of Florida: "We'll take care of the Republicans in traditional fashion."

For Insurance Service

Call 3–5611

—Fire —Auto —Marine —Casualty

The Deffebach Agency

2606 Ave. R Box 925

KITCHEN WARE • WEAR-EVER ALUMINUM

PYREX • FLINT EKCO CUTLERY

GE & SUNBEAM ELECTRIC APPLIANCES
ELECTRIC AND GAS HOT PLATES
TRUE TEMPER GARDEN TOOLS
WASH TUBS • GARBAGE PAILS

HARDWARE OF ALL KINDS

Fred Davis & Son Hardware

5 Doors North Snyder National Bank Dial 3-5222

For Expert Typewriter Repair

Call 3-7202

Typewriters Cleaned, Adjusted, Conditioned

Repair Calls Made To Your Place of Business.

BENNETT — FEATHER

Times Printing Company

WE DELIVER

BOYD D. FANNING

ARE YOU IN HOT WATER?

The Naturalist says:

"If a frog is put into a bowl containing cold water, and the water is then brought up slowly to the boiling point, the frog is soo unconscious of the gradual change in its condition that it is boiled to death when, at any moment, it might have jumped out."

Sin makes its increase and tightens its hold on men so gradually that men are unaware of their really depraved condition. The gradual progress of sin is described by James: "Each man is tempted, when he is drawn away by his own lust and enticed. Then lust, when it hath conceived, beareth sin; and the sin, when it is full grown, bringeth forth death" (Jas. 1: 14-15. The progress step by step is:

(1) Lust.
(2) Enticement.
(3) Temptation.
(4) Sin.
(5) DEATH.

That sin gradually tightens its grip on man is indicated by the words of Paul: "But evil men and seducers shall wax worse and worse, deceiving and being deceived" (2 Tim. 3:13). From circumstances of innocence to those of guilt they go, and then the sin begins to tie, deprave and shackle its victim. If man were toally depraved, how could he "wax worse and worse?"

But if you are one of fellows who are going to do right tomorrow, come to church and correct your life tomorrow, you are just letting sin get a tighter, harder grip on you. If you find it difficult to break away from it now,, how much harder will it be then!

The appproach of death and the judgment creep upon thousands of people who are concerned over much with the affairs of this life. Without realizing the certain approach of old age, death and the judgment they still keeping fighting and striving for the elusive wealth and fame they covet so much, keep striving for health and happiness here, and never concern themselves with the coming fire of eternity against which they must make some provision.

Listen, Friend: If you have any reason whatever to suspect yourself of frog-like tendencies—jump now.

Don't wait for the water to boil.

Tune to KSNY Sunday, 5:45 p.m. and Tuesday, 9:30 a.m.

Sunday Services 8:45; 10:50; 7:30

CHURCH OF CHRIST

1411 25th St.

Dr. John F. Blum

OPTOMETRIST

N.W. CORNER OF SQUARE

Most Prescrptions Filled the Same Day Patient Comes To Office

Phone 3-3992 Snyder, Texas

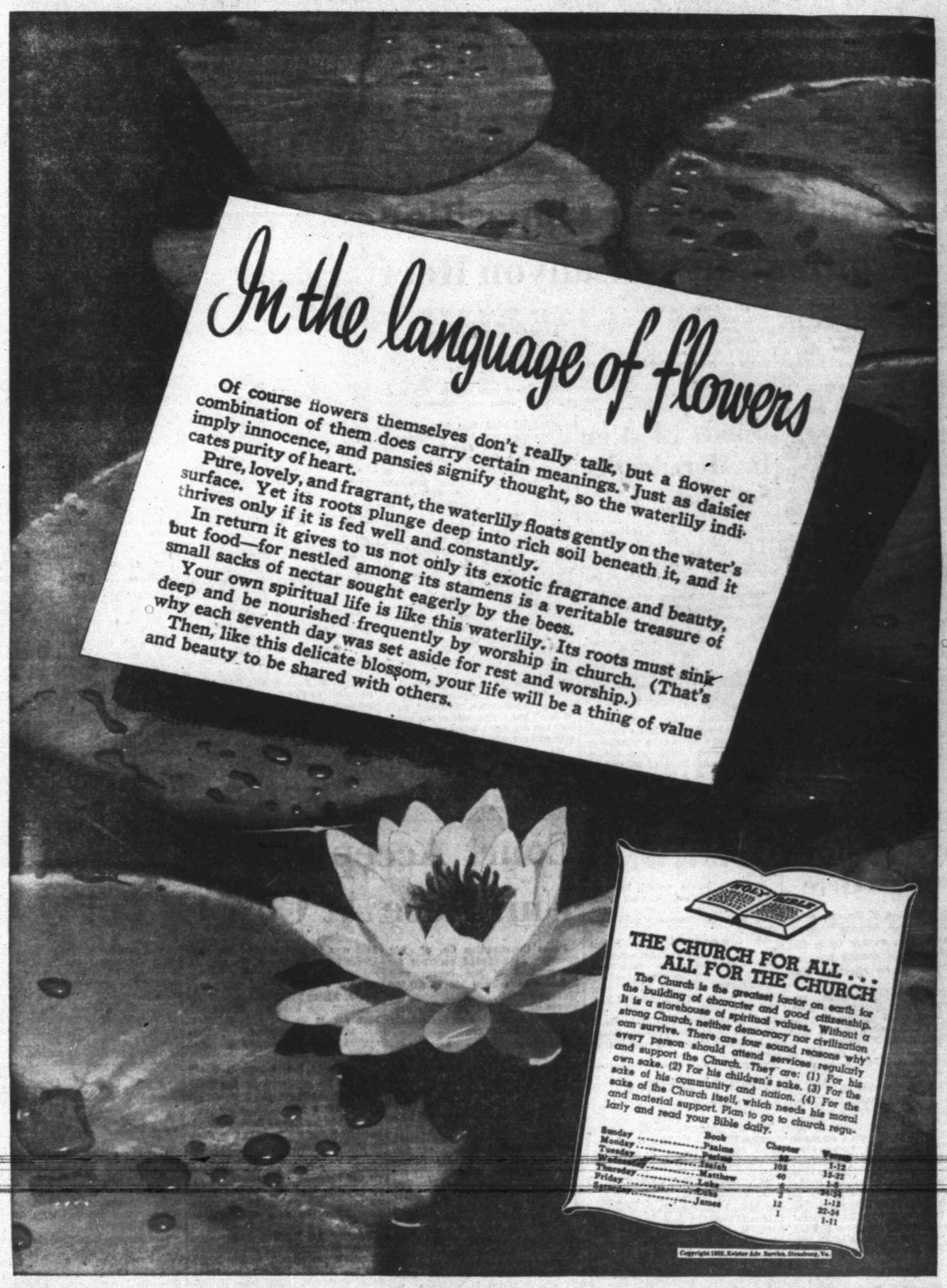

This Series of Ads Is Being Published Each Week In The Snyder Daily News, Sponsored By The Following Business Establishments

Pal-O-Mar Cortel
EAST HIGHWAY

Forrest Builders Supply
2109 25th Phone 3-3301

Scurry Butane Co.
1012 25TH

Snyder National Bank
Nearly Half Century Banking Service
Member Federal Deposit Insurance Corp.

Scurry County Abstract Co.
1816 26th St. Inez Brown, Manager

West Texas State Bank
Member Federal Deposit Insurance Corp.

Roe's Home & Auto Supply
SELLING THROUGH SERVICE
2207 Ave. S Phone 3-3402

The Deffebach Agency
Complete Insurance Service
Phone 3-5611 2606 Ave. R

Piggly Wiggly

Snyder Auto Supply
2400 Ave. R Phone 3-3361

Times Printing Company
PRINTING — OFFICE SUPPLIES
1921 25th St. Phone 3-7202

Hermleigh Phone Exchange Is Big Operation For Owner

"That board there seems nearly like part of me," said Mrs. W. H. McQuaid, nodding her head toward the telephone switchboard set up in the living room of a small frame house in Hermleigh.

Mrs. McQuaid and her husband, who died in September, 1944, bought the small independent exchange in 1938. Mrs. McQuaid had first worked at the switchboard in 1919, when her sister-in-law, Mrs. J. F Drennan, was operating the exchange.

"After my husband died, it seemed like I was scared to get away from the board," she said. "I had stayed close to it so long I didn't know what might happen if I got away from it."

Now that her daughter and son-in-law, Mr. and Mrs. Herman Richburg, have taken over the exchange and Mrs. McQuaid has a job at the city tax office, she still can't keep away from the board.

"I always have my ear on it when I'm in the house," she said. "I just can't seem to believe anybody else will take care of it right."

During the years she was on the board, she got to know it so well she knew immediately who it was that wanted a number.

"I can be eating at the kitchen table," she said, "and as soon as I hear a buzz I'll say 'drugstore ringing' or 'Dr. Devenport ringing.'"

There's never a day off for the owner of a small exchange.

"Many a time I had to miss church to stay at the switchboard," she recalled, "but I always felt like I was doing a service that people had to have."

A small-town telephone operator has to stay ready to do her part in an emergency. Mrs. McQuaid always had a messenger service ready to notify anybody in town or miles out in the country when an important message came through.

"Many a time I've had to get a death message to somebody when I didn't know their number, their address, or maybe even their right name. I'd get the sheriff or the police in the town and usually they'd find the party."

Mrs. McQuaid has had to be versatile, too.

"When you get in a tight you've got to do something," she said, remembering the time she had to solder the wires under the board when she didn't know for sure what she was doing.

She laughed about the time the lights went out and she had to go on operating the switchboard.

"I didn't have any lamp, and I tried to think if I had some candles. Finally I remembered a package of birthday candles. I stuck them in a piece of cornbread left over from supper, lit them, and had enough light to see what I was doing. I used that cornbread candlestick for two days, till we got some kerosene."

That was the time of the big ice break, when all the lines were down and only nine telephones were in operation. It was about Chirstmas time, and several linesmen were in Hermleigh, home for the holiday. They all went to work fixing up the lines and Mrs. McQuaid cooked their meals for them till the job was done.

"These people around here are all just my folks," she said several times. "They all know my voice when I answer and they have to say something to me about being back on the board.

"We help each other out. Some folks have private lines, but we keep them fixed up the same as we do our own. When we get in a tight, we even fix their lines on Sunday."

When the McQuaids bought the exchange, they had only four lines, Mrs. McQuaid said. Now she doesn't know how many there are. There are 200 phones, just in Hermleigh.

The exchange gets an A rating from the state association that rates independent telephone companies. The high rating is at least partly due to the fact that they handle their own long distance calls.

Besides Mrs. McQuaid, who expects to "work some this summer," there are four day operators, Jean Browning, Mrs. Johnny Schulze Mrs. Dan Wright and Mrs. Richburg. Herman Richburg, Hermleigh mayor, acts as night operator and linesman.

Mrs. McQuaid believes the exchange is as old as Hermleigh, which was founded in 1908. It was about that year that Ed Balch started the first telephone service in Hermleigh. A man named Shoemaker, Mrs. McQuaid remembers, owned it next and sold it to J. J. Henry, who still farms near Hermleigh. It was next owned by the Standard Telephone Co. of Oklahoma and then by O. I. Griffin of Loraine. Mr. and Mrs. McQuaid bought the exchange from Griffin and were granted a franchise for the territory, which covers Hermleigh, Dunn, China Grove, Pyron and the area north of Hermleigh to the Roby highway.

This Area Only One Where Pop Prices Hiked

While most soft drinks bottlers serving the Snyder area are now saying they will raise per bottle to six cents, bottlers in other parts of Texas have said there will not be any price increase in their distribution areas in the near future.

The price rise was sparked by the Texas Coca-Cola Bottling Co. in Abilene, which announced Friday that Coke prices would be elevated to six cents per bottle tomorrow. The firm's officials attributed the increase to "rising costs of the bottling operation and spiraling labor costs."

The increase was made after the Office of Price Stabilization ruled that bottlers in the Abilene area could charge 96 cents a case instead of 84 cent.

Bottlers in San Angelo said there will be no price increase in that area in the immediate future adding that if the price must be risen, it would be more suitable to go up to 10 cents a bottle on the retail price.

The price increase in Abilene will affect a large area, including Colorado City, Big Spring, Midland, Lamesa, Stamford, Eastland, Ranger, and Cisco.

Firms in Abilene who have already announced that they will raise prices to 96 cents a case wholesale and six cents a bottle in vending machines are Coca-Cola Bottling Co., Dr. Pepper Bottling Co., Royal Crown Cola Co., which also bottles Nehi flavors; and General Beverages, bottlers of Pepsi-Cola, Sunspot Orange, and other flavors.

The Seven-up Bottling Co. in Abilene has said it is undecided as to whether its prices will rise.

CAR'S HEADLIGHTS ARE INSPECTED

N. O. Williams, garage service manager here, makes a headlight check during an auto inspection, which is required for all vehicles by the state. The light tester checks candlepower and focus of the lights. The number of motorists having inspections made has been increasing during the past week, inspectors here say. The state deadline for the inspections is Sept. 6.

Car Inspections Picking Up Here With Deadline Nearing

An increase in the number of vehicle owners having inspections made was reported this week by the six inspection stations in Snyder.

Automobile dealers who have inspection stations said that the inspectors have been kept busy during the last week as residents here began a steady flow to have their vehicles checked

Most of the inspectors believe the car owners are having their autos checked now to avoid a rush before the deadline, which was set at Sept. 6 by the state Department of Public Safety.

Only about 20 per cent of those who registered vehicles in the county have had inspections. A total of 10.623 vehicles were registered in the county by June 1, according to Jim Ikard, tax assessor - collector, and the inspectors reported a combined total of about 1.850 vehicles inspected.

N. O. Williams, service manager at a garage here, said his department is now inspecting about 100 cars a week. He added that the cost of repairs to the cars average about $2.50, with many needing no repairs. The inspections at any stations cost $1.

Inspection stations are at Ezell Motor Co., Pierce Motor Co., Dupree Nash Co., Pollard Motor Co., Lamb Chevrolet Co., and Stimson Motor Co.

The inspection deadline, originally set at April 1 and required to motorists before 1952 registration, must be made before Sept. 6. A second inspection will be required after that date and before April 1. 1953. The certificate for the second inspection will be required for motorists to purchase their 1953 license plates.

A seventh automobile dealer, Allen Bros. has applied for an inspection license and expects to gain approval within the next few days.

New Building Near Square

Work has already begun on the wrecking of the York building, just south of the West Texas State Bank, where a new building will be erected.

Joe York, owner of the building, said the new structure will house two businesses when completed. Patterson's Smart Shop, which was already in a part of the older building, will move back into the new building after completion.

York said that York's Tot To Teen Shop, which had previously been housed in the building, has gone out of business and that one half of the new building will probably be used as a cafe.

Contractor on the new structure is Ray J. Keenan, who is now completing work on a second floor of the West Texas Bank building.

More Loans Made To Electric Cooperatives

WASHINGTON, June 20 (AP)—The Rural Electrification Administration has approved these loans:

Cap Rock Electric Co-operative, Stanton, Tex, $625,000.

Deep East Texas Electric Co-operative, San Augustine, $210,000.

West Texas Rural Telephone Co-operative, Hereford, $357,000.

ATHLETE'S FOOT GERM HOW TO KILL IT. IN ONE HOUR,

If not pleased, your 40c back. This STRONG fungicide SLOUGHS OFF the outer skin to expose buried fungi. Kills it on contact. Get Greaseless, Instant-drying T-4-L at any drug store. Today at Stinson Drug or Snyder Drug.

Filing Fees In Primary Race AreDetermined

Filing fees to be paid by local political candidates before midnight next Saturday were determined in a meeting of the County Democratic Executive Committee yesterday, Harold Bennett, chairman, announced.

The fees were determined on the estimated cost of holding the elections. The method of determining the fees was by dividing four per cent of the annual salary paid by the county for each office by the number of candidates for the office.

Each candidate will be required to pay an equal share of the amount required for his office. The name of any candidate who fails to pay his fee by midnght June 21 will not be printed on the ballots, Bennett said, and the filing fees of others in the race for the office will then be increased equally to compensate for his failure to pay the fee.

If all candidates pay their fees, the fees for the candidates will be as follows: state representative, $10; district judge, $66; district attorney, $42; district clerk, $230; county judge, $84; sheriff, $40; county attorney, $115; tax assessor - collector, $230; county clerk, $115; county treasurer, $115; county commissioners precinct No. 1, $80; comissioner precinct No. 2, $120; comissioner precinct No. 3, $48; commissioner precinct No. 4, $80; constable precinct No. 1, $10; justice of peace precinct No. 1, $80; justice of peace precinct No. 2, $10.

Consumption Of Water Here During May Only Slightly Over April

Water consumption during the month of May rose only about 200,000 gallons over the previous month, Ralph Eades, acting ctiy superintendent, said today.

Total consumption for May was 31,561,500 gallons of water as compared to 31,350,400 for April, Eades said. Each month when billing is completed the city accurately checks consumption of water, he added.

Eades said that water usage here had not risen too far above the winter months during May, but that he expects a big increase during June.

He said that so far the city water wells have easily handled the demand for water.

It is only in comparatively recent times that it was known there is no Antarctic ocean.

WHY "GET UP" NIGHTS?

It's not necessary. Raise the ph. of the fluid in your bladder with CIT-ROS. Reduces the urge of irregular elimination. Get rid of backache, burning, bearing-down pains. CIT-ROS will do the job safely, relieves back pains quickly, soreness in the back vanishes. $1.50 at your druggist. For sale by

Reasons Given For Opposition To Unitization Of Canyon Reef

Opposing groups in the proposed unitization of the Kelley - Snyder Canyon reef pool fired more charges at each other here and elsewhere in the state Friday afternoon.

W. A. Moncrief, Jr., Fort Worth, chairman of the opposing group of operators, said in Snyder Friday that the proposed basis for proration was the main point of contention of this group.

Under the unit system, oil would be prorated on a basis of acre-feet of Canyon reef above the water table and the number of wells on any given lease. In other words, reef thickness would play an important part in determining the amount of oil which could be taken from the ground.

According to contracts being signed here by operators and royalty owners in the area, 75 per cent credit would be given on the acre-feet in the reef and 25 per cent credit would be given on the number of wells on a lease in prorating the oil.

Under the present setup, Moncrief said, the oil is prorated on a basis of 50 per cent credit on number of acres in a tract and 50 per cent credit on the number of wells on that tract.

Moncrief stated that his group did not believe that the 25 - 75 percentage proration would be fair to all persons effected by the unitization. One reason for this, Moncrief said, is that "there is no sound engineering basis for the 75 - 25 figure." He elaborated by saying that while extensive engineering surveys have been made in the pool, not all of the surveys are yet complete.

Attacking the engineering angle further, Moncrief said that giving credit on an acre-foot basis of reef above the water table was unsound because too few wells have been drilled through the reef to determine accurately where the water table is all over the pool.

Another point is that the Scurry Area Canyon Reef Operators' Committee (SACROC) is not specific about injecting gas or water into the reef, the opposition leader said. "They only say they will do it. They don't say when or how much."

Moncrief said that his group is not planning any organized opposition to the plan other than stating their cases for opposing it and hiring engineers and lawyers to represent them at the Railroad Commission hearing which will have to be held before the unit plan is approved.

From Dallas Thursday a SACROC spokesman said that 97 per cent of the acre-feet interests and interests owning 95 per cent of the total number of wells had indicated a favorable attitude toward unitization of the area and probably will sign the agreement.

The Associated Press today quoted A. E. Chester, vice president of Magnolia Petroleum Co. as saying that about 1,000 royalty owners have signed agreements for unitization.

Commenting on the organizational meeting of the opposition in Fort Worth Wednesday, Chester said, "I don't know who was at the meeting, but we don't know of any royalty owners who were there."

He said he understood only about eight per cent of the wells of the area were represented at the Fort Worth meeting. Moncrief contended that about 12 per cent of the wells were represented.

Bond Election In Hermleigh Set July 14

Hermleigh residents decided in a public meeting Thursday to order a $25,000 tax bond election for July 14. The bonds, if approved, will be issued for the improvement of the city water system.

Herman Richburg, mayor, said improvements would consist of an additional well, placing water meters on all subscribers' lines, extending and improving water mains, and generally bringing the water system up to date. He said the city still owes a small sum on the drilling of its newest well which was completed about two years ago.

In October, 1950, taxpayers in Hermleigh approved in an election the issuance of up to $40,000 in water revenue bonds and defeated a tax bond issue of $30,000 for construction of a fire department, city hall, and jail. The revenue bonds were not issued, however. Richburg said the decision not to issue them was made before he came into office and he was not familiar with the reasons but that because of some confusion it was decided thay they would not be issued.

Revenue bonds would have to be retired with profits from water revenue, but the tax bonds, if issued, will be retired with tax money.

The city council is to meet next Tuesday to establish an equalization board the mayor said. This board will try to eliminate dissatisfaction among some who contend their taxes are out of line. Richburg said the proposed tax bond issue appeared favorable if the work of the equalization board is satisfactory in the opinion of the people.

Gray's New Home Scene of Reunion

Mr. and Mrs. Stanley Gray, 2807 Avenue U, were hosts at their new home Sunday for a reunion of Mrs. Gray's sisters and other relatives.

Those present were Mr. and Mrs. R. E. George, Miss Lula McElroy and Miss Mant McElroy, Mrs. R. F. Lane and Mr. and Mrs. D. B. Crockett, all of Ballinger; Mr. and Mrs. Vernon Briley of San Angelo and Mrs. Anne Kelley of Seminole.

City Starting Fly Control Program Here

Four members of the city council met briefly Monday with J. E. Craven, Jr., county sanitarian, to initiate a fly control program for Snyder in an effort to keep down polio.

A spot spraying program was approved and Craven was authorized to order 25 gallons of spray solution which, when mixed with water, will make 525 gallons.

The program will consist of spraying all buildings housing pit toilets in Snyder.

The city will furnish a truck and three men to handle the spraying under Craven's supervision.

Craven told the council that while this program would do much to control flies, the spray crew could not spray every garbage can in town. He urged the citizens take upon themselves the responsibility of seeing that their property is kept clear of flies. He suggested everyone spray their garbage cans with five per cent solutions of DDT or two per cent solutions of chlordane which are available at grocery stores.

First Polio Case Of Year Reported Here

An 18 - month - old boy was reported late Saturday as Snyder's first polio case of 1952.

The child, Eddie Wilson, son of Mr. and Mrs. Tommy Wilson of Snyder, was taken Friday to a hospital in Fort Worth. The father returned to Snyder yesterday and confirmed that the case had been diagnosed as polio.

The Wilson youth reportedly has lost the use of both legs and one arm. Full effects of the disease had not been determined yesterday.

The Wilson family recently moved into a home near the overpass on the Roby highway.

RalliesPlanned OverCountyBy Jaycees Here

Members of the Junior Chamber of Commerce began arrangements last week to sponsor several political rallies throughout the county before the Democratic Primary July 26.

John Boren, who was appointed rally chairman for the group, said the club has been discussing the rallies during their past few meetings and that they decided to sponsor them at their meeting Friday.

The rallies, Boren said, will be held in the larger communities of the county. Invitations will be sent by the Junior Chamber before a rally to district, county and precinct candidates of the precinct where the rally will be held, and each candidate will be given limited time to speak to the people.

Boren stressed that the rallies will be strictly non-partisan and that each candidate will be given the same opportunities at the meetings. He said each candidate would have a chance to meet the people and that the voters would have a chance to compare candidates running for the same offices.

The committee chairman said a large rally will be held in Snyder after the other rallies have been held and shortly before the elections.

Boren added that his group is now preparing for the rallies and will have a schedule made up later.

Court Accepts Bid On Health Unit Here At Cost Of $66,990

Jones Construction Co. of Big Spring was awarded contract for construction of the health unit building on a base bid of $67,990 Wednesday afternoon. It was the lowest of the eight base bids submitted at a meeting of the county commissioners court.

Accompanying the base bids were alternate bids that would have reduced the construction cost if any of the four alternates proposed had been accepted. The alternates were for a flat roof rather than a pitched roof, steel windows rather than aluminum, washable filters for air conditioning units rather than electric air filters, and for asphalt tile rather than quarry tile floors.

The court considered accepting some of the alternates in order to reduce the total cost, but all alternate reductions would not have reduced the construction cost enough to enable construction without additional funds. By accepting using cheaper materials, the county could construct building with only about $1,200 in addition to what has been set aside for it. As it is, about $6,000 additional is needed, but the county will have to pay only about half that amount.

H. M. Bohn, representing the state health department, through which the county is receiving federal aid for construction of the project, said he believed the department would approve matching the county with the additional fund necessity. Cullen Toombs, commissioner of precinct No. 2, then made a motion to transfer $3,000 from the county's general fund for this purpose. The motion was seconded by Walter Grant, precinct No. 1, and unanimously approved. The vote on acceptance of the low base bid was also unanimous after motion and second by Toombs and Grant.

Available money already set aside for the project was $82,800, of which 50 per cent was voted in a bond election and the other half was federal aid. Of the total amount set aside, $11,000 had already been spent for the site at Twenty - sixth Street and Avenue J. About $5,000 is reserved for equiping the building. The architect fee is $4,080, and $2,000 is set aside for contingency. This makes a total necessity of about $8,000.

Bohn said the contract would have to be approved by the state health department which would require only a few days. After that, the contractor has 30 days in which to perfect the contract and 10 days to execute bond, according to specifications listed by the architect-engineering firm, Butler - Brasher Co. of Lubbock. Specifications also provide that the project must be completed within 240 calendar days from the date of notice to proceed.

Penalty for liquidated damages in case the project is not completed within the specified time is $25 a day. M. C. Butler, architect, said, however, that construction would probably not require more than about 90 days.

Other firms submitting bids and the amounts of their base bids were: Norcross Construction Co. Snyder, $67.100; Johnson - Grimes, Midland, $79,303; Rex D. Kitchens Construction Co., Austin, $86,211; Davis Construction Co., Lubbock, $94,230; H. R. Bundock, Inc., Lubbock, $79,990; S. R. Duncan, Lubbock, $63,177; and A. P. Kasch & Son, Big Spring, $79,683.

DrivingCharge After Wreck

Damage estimated to amount to at least $1,000 was caused Monday night in a two - car collision about 15 miles north of here on the Lubbock highway, and the driver of one car was charged with driving while intoxicated.

The charge was filed in county court this morning against Jack Creed Davis, 49, of Snyder, driver of a 1950 Chevrolet station wagon. The station wagon and a 1950 Cadillac driven by Mrs. Bernice McDonald, 51, of Lubbock collided head-on about 9:45 Monday night.

Official Newspaper for Scurry County and the City of Snyder, Texas

The Scurry County Times

Founded in 1887
Issued Every Thursday at
2107 25th Street, Snyder, Texas

Entered as second class matter at the Post Office in Snyder, Texas under the act of March 2, 1879.

Subscription rates—In Scurry, Nolan, Kent, Fisher, Garza, Howard, and Borden counties—$4.00 per year.

All other Texas counties $5.00 per year.

Outside Texas $6.00 per year.

Other rates on request.

Member of the Associated Press.

Any erroneous reflection upon the character, standing, or reputation of any person, firm or corporation which may occur in the columns of the SCURRY COUNTY TIMES, will be gladly corrected upon being brought to the attention of the management.

The publishers are not responsible for copy ommissions, typographical errors, or any unintentional errors that may occur other than to correct in next issue after it is called to their attention.

BALL DOME LIDS are HOME-CANNING INSURANCE

POSITIVE "Touch-Test" SEAL

Only BALL Jars Come with DOME Lids

See Gloria Swanson in "3 for Bedroom C"

the color motion picture filmed on the Santa Fe

Super Chief

Santa Fe

When you see this entertaining comedy-romance, you will see why the Super Chief is such a delightful way to travel. Luxurious private rooms with push button radio and music ... gay lounges ... Turquoise Room, only private dining room on rails ... glass-enclosed Pleasure Dome, "top of the Super, next to the stars."

See this movie soon at your favorite theatre. For travel information just call your local Santa Fe Ticket Agent.

Preachers Here Divided On Wording Of Lord's Prayer, But Agreed On Meaning

Snyder ministers are divided in opinion concerning whether the wording of the model prayer—commonly called the Lord's Prayer—in currently used translations of the Bible should be changed. A move to change 'debts" to "sins" and "debtors" to "those who sin against us" was initiated in the 164th annual General Assembly of the Presbyterian Church.

Practically all versions of the Bible use "debts" and "debtors" in the Matthew account of the model prayer by which Jesus taught His disciples to pray, but the Luke account of the prayer in the King James version gives this part: "And forgive us our sins; for we also forgive everyone that is indebted to us."

The Rev. Ronald Hubbard, pastor of the First Presbyterian Church, said he would agree with those who believed a change in the translation would be profitable. He said his reason was the belief that a trespass against another person was a sin against that person as well as against God.

The Rev. Earl Creswell, pastor of the North Side Baptist Church, said he did not favor the use of "trespasses" in any part of the model prayer because he did not believe the word could correctly be rendered as such. He said that two different Greek words were used in the original Bible manuscripts and translated "debts" and "debtors" in the King James version of Matthew. The Greek "hamartia" is translated "debts" in this passage but is translated "sins" in 172 other places in the King James New Testament. It is translated "offense" once. The word "debtors" in this translation is from the Greek "opheilema" which means "indebtedness or what is owing."

Mr. Creswell said he believed it would be permissible to use the word "sins" in referring to man's offenses against God but that it would not be correct to term man's offenses to other men as sins against them, although such might truly be sins against God. "Indebtedness to God is sin," he said, "but indebtedness to others might be a sin against God but is not a sin against others, although they may be offended by the indebtedness." The model prayer in the Gospel according to Luke gives this part as "Forgive us our sins for we forgive those who are indebted to us" in the King James.

Practically the same view was taken by the Rev. T. Gerald Cates of the Calvary Baptist Church. He said a willful wrong done to other men was a sin against God but not against the other persons. "We should forgive those who have offended us as readily as God forgives us of our sin against Him." Concerning the changing of the words, Mr. Cates said: "I have the King James, the British Revised, the Catholic Douay, the American Standard, Charles B. Williams, and the Revised Standard Versions, and they all agree on the use of 'debts' and 'debtors' which should be clear enough. The liberals like to tamper with the Scriptures: first, because of the sensation which it creates, giving them considerable publicity; and, second, because in doing so they are able to raise questions of 'accuracy and inaccuracy' in the minds of the public at large. It is a part of the whole modernist program to cast a shadow over the dependability of the Bible and leave the impression that in some way the Bible must be corrected before it can be fully useful."

Bud England, a minister with the Church of Christ at 1800 Avenue R, said: "Since the same Greek word for debts is translated sin in other places, I would see no harm in rendering it the same in the prayer. In wording a prayer, many times I say, 'Forgive us our sins as we forgive those who sin against us.' "

The Rev. E. K. Shepherd, pastor of the First Baptist Church, said that although he and other persons agree that a willful wrong committed against a fellow man is a sin against God, he could see no reason for changing the words used in present translations. 'I believe most people can understand the meaning of the prayer as it is written, and I would not favor a change."

Regardless of the words used in popular versions, most persons say, "Forgive us our trespasses as we forgive those who trespass against us." The Rev. W. W. Adcock, pastor of the First Methodist Church, said that his church used the word trespasses as did most others. "The words all mean about the same, and nearly everyone understands the meaning of the prayer; so it doesn't matter as much what words we use so long as the proper meaning is expressed," Mr. Adcock said. He added that persons who were willing to forgive others their moral indebtedness were in a position to be forgiven by God. It is generally agreed that one who lacks the forgiving spirit is not in the spirit of receiving the forgiveness that God desires to impart.

Mrs. Weber Is Named Chairman Of Berean Circle At Meeting

Mrs. O. J. Weber was named chairman of the Berean circle of the First Methodist Church in a meeting Monday afternoon.

Other officers elected for the coming year were Mrs. M. T. Popejoy, assistant chairman; Mrs. Stanley Kerbow, secretary - treasurer; Mrs. Lida Hardy, study leader, and Mrs. Pearl Martin, circle correspondent.

Mrs. Weber gave the program after the meeting was opened with sentence prayers by the group. Mrs. I. W. Boren gave the closing prayer.

Mrs. Walter Wells was introduced as a new member of the circle. Others present were Mrs. K. E. Gray, Mrs. Waldo Montgomery and Mrs. D. P. Strayhorn.

Wesleyan Service Guild With Mrs. Stinson

Mrs. J. C. Stinson was in charge of the Wesleyan Service Guild program Monday night. The topic was "Children—Our Concern."

Before the program, Mrs. Billie Youree conducted a brief business session.

Participating in the program were Mrs. Ed Crowder, Mrs. T. J. DeShazo and Mrs. Youree. Mrs. R. H. Odom gave the closing prayer. The song was "Tell Me the Story of Jesus."

Those present included Mrs. J. O. Littlepage. Mrs. L. O. Bynum, Mrs. T. W. Pollard, Mrs. Joe Caton and the program participants.

Sermon Topic For Methodists Selected

"What Does the Church Have to Offer?" will be the topic of the Rev. Woodrow W. Adcock at the First MMethodist Church Sunday morning.

Mrs. Kirby Tatum will sing a solo at the service, which will be broadcast.

A religious film will be shown at the Sunday evening service starting at 8 o'clock.

AssemblyOfGodRevival

The Rev. James E. Parsons of Jacksonville, Tex., will open a revival meeting at the Assembly of God, Avenue S and Nineteenth Street, on Sunday.

The meeting is to continue two weeks, with services at 8 o'clock each evening.

Guest Speaker Monday

C. E. McGaw, Baptist layman, was guest speaker for a meeting of the Methodist Men's Brotherhood Monday night. His address was entitled "The Value of the Church to the Community." Ross Hemphill, Brotherhood president, officiated at the meeting.

Future Homemakers Plan Movie Party

All members of the Snyder High School chapter of Future Homemakers of America are invited to a theater party at 1 o'clock Wednesday afternoon, Bettie Estes, chapter member, said.

The group will meet at the Ritz Theater at 1 o'clock, and following the show will go to Thompson's Dam for refreshments and games. This is the chapter's annual summer social meeting.

Mrs. Roy Stewart and daughter, Lou, 1909 Thirtieth Street, have returned from Denver, Colo., where they visited another of Mrs. Stewart's daughters, Mrs. John Akers, and Mr. Akers.

Good Attendance At Vacation Bible School

Vacation Bible school classes at the Calvary Baptist Church are concluding their first week with an average attendance of 120 each day, the Rev. T. Gerald Cates, pastor of the church, said.

The classes will continue through next week, with classes from 9 to 11:30 each morning. Children who have no means of transportation to the church will be taken there and back home by the church's bus, Mr. Cates said. About 35 children are now riding the bus each day.

Mr. Cates will speak at all services of the church Sunday and on the Word of Life broadcast at 8:45 Sunday morning.

400 Attend Ice Cream Supper Wednesday

More than 400 people attended an all - church ice cream supper at the First Methodist Church Wednesday night. Children enrolled in the vacation church school and workers in the school presented the program in the church auditorium preceding the supper.

Dr. O. W. Cater, superintendent of the Big Spring Methodist district, was among the visitors attending the program.

Former Missionary To Speak Here Monday

Miss Jennie Fleming, who served as a missionary to India before her retirement, will speak at the First Christian Church Monday evening.

Miss Fleming's appearance is being sponsored by the youth organizations of the church. An ice cream supper for all members of the church will be held at 7:30 in conjunction with the speech.

Complete Plans For Church Anniversary

The First Baptist Church of Fluvanna is completing plans for a fifty-fourth anniversary celebration on June 29, church spokesmen said today.

There will be services at the church throughout the day, with dinner served at noon. The public is invited to attend the observance.

Closing Exercises Of Vacation School

Closing exercises for the First Christian Church vacation church school will be held at 7:30 tonight, The Rev. Clifford Taylor, Jr., pastor, said. Mrs. Fred Bullard has served as director of the two-week school.

Parents of children enrolled for classes in the school and others interested are invited to attend the exercises, Mr. Taylor said.

Man Talked Too Much About Other Women, His Wife Testifies

LOS ANGELES (AP)—A tall blond ex-photographer's model testified yesterday that her millionaire husband came home at 3 a.m., awakened her and told of his exploits with other women.

In her divorce court action, Mrs. Martha Outlaw Huntington, 33, testified that her husband, Henry Edward Huntington II, 30, grandson of the late multi-millionaire railroad builder, "remained away from home until 2 and 3 a.m. almost every day.

"It was his habit to waken me to tell me what he had for dnner and what the girl was like with whom he had been," Mrs. Huntington testified.

Huntington's lawyer opposed the trial of her suit on the ground that he obtained a Nevada decree last March 28. When the court overruled him, he stipulated that Mrs. Huntington should receive a divorce and all of the community property.

Los Angeles Cops Suspended By Chief

LOS ANGELES (AP)—Four policemen and a policewoman have been suspended by Chief William H. Parker, who said a gun used in a slaying was borrowed from one of them.

Parker said the five did private detective work for Mrs. Patricia Moore who is awaiting trial on charges of murdering her husbank, Dr. Telford I. Moore, an eye doctor.

The chief said yesterday the officers will face a departmental misconduct trial on charges they installed dictographs to record telephone conversations, that one of them worked as a bodyguard for Dr. Moore's wife and that another loaned Mrs. Moore the gun.

The Moores were estranged. The physician was shot when he appeared at their home May 6.

Involved are officers Dorothy Doir, Elton Sawyer, R. L. Mead, R. T. Holroyd and O. L. Pierce.

Mothers Can't Cook Anymore, Officer Says

ALDERSHOT, England (AP) — All that talk about mother's home cooking being so good is the bunk, says a British Army expert on food.

The fact is the modern English mother can't cook, Maj. A. P. Nicholson of the Army Catering Corps told competitors in an Army cooking contest here.

"Apart from the fact most of our young folk have been so badly fed at home, most of them can't tell one kind of meat from another," the major said. "The only vegetables they appear to know are cabbage and canned peas."

"Gone are the days," he added, "when boys boasted of mother's apple pie."

Jap Miners Killed

TOKYO (AP)—Ten Japanese miners were found dead today in a Northern Honshu Island sulphur mine that caved in Wednesday.

Two others were killed last week in a cave in at a sulphur mine in Central Honshu. Five were rescued from that mine after 90 hours.

Army Completes Koje Reshuffling Job

KOJE ISLAND, Korea (AP)—The Army said tonight all major shuffling of Red prisoners of war on Koje Island is complete.

The Koje command, under Brig. Gen. Haydon L. Boatner, said well over 70,000 prisoners had been shifted in 11 days.

Steve's TAXI
DIAL
3-5444

Barrow Furniture Co.
2112 25th Street Snyder, Texas
SEE US FOR NEW AND USED FURNITURE
We Will Trade For Your Old Furniture

Dr. M. S. Knisely
CHIROPRACTOR
More than 35 million people go to Chiropractors for their health
DR. KNISELY will be glad to discuss your health problems with you.
1208 25th Street Dial 3-6569
The Former Location of Dr Ben Costin

Said "No" to Hollywood. Alabama beauty, Yolande Betbeze, Miss America of 1951, turned down a chance to be a "new Rita Hayworth".

When kids get mumps, it's not news. But when cat gets mumps, too—that's news. Ask Sammy, pet of Alan and Barbara Atwood, Windsor, Vt.

Man bites dog every day!

Painted the wrong house. Mrs. Edna MacGregor, Brighton, Mass., breaks the news to painters Harold and Gene Kilbride.

Car Rises Over Flood. Floods often rise over cars, but this householder in Winnipeg turned the tables. Each day water rose, he hoisted his car higher.

IT'S ALWAYS HAPPENING, somewhere, somehow—that reverse twist, that ordinary situation doing a somersault.

And no wonder. No two human beings are alike. The fixes they can get into, the mistakes and misdemeanors, the snafus and rhubarbs, the tough breaks and happy endings, are practically infinite.

What man has bitten what dog today? That's what everybody picks up his newspaper—every single day—to find out.

Nobody is ever disappointed. There's always at least one "Well, whaddaya know...!" and usually a lot of them.

For you, the stopper of the day may be strange bedfellows in politics...for your wife, it may be a new inside-out pocketbook.

But neither one of you can do without your daily charge of amazement and amusement—your newspaper.

So you read a newspaper every day ...and so does everybody else.

• • •

If you're selling something that's advertised, make sure it's advertised to *all* the people in town who can possibly buy.

Just as you read the paper now, all your customers and prospects read the paper too—at the time they choose, for as long as they choose—for the advertising as well as for news or for fun.

When your selling is backed by newspaper advertising, your story has a chance to reach everybody. Your audience isn't just comedy fans, or mystery fans, or sports fans...but *everybody.*

Is it any wonder that advertisers today invest far more of their money in newspapers than in any other form of advertising?

Only the newspaper is first with the most *news*...first with the most *people* ...first with the most *advertisers!*

The newspaper is always "first with the most"

This message prepared by BUREAU OF ADVERTISING, American Newspaper Publishers Association and published in the interests of fuller understanding of newspapers

REAL ESTATE M

FARMS & RANCHES M6

FARMS & RANCHES
Go where it rains 40 inches annually. I have some nice stock farms, blue stem grass and lespedeza. Good cow country. 4 acres per cow. $75 to $100 per acre with modern improvements.
A. A. BROWNING
Real Estate Broker
Blue Jacket, Oklahoma
Phone 1404J-1 Vinita, Oklahoma

REAL ESTATE WANTED M8

For quick sale, list your property with us. We have buyers for homes and farms. Rollins Realty, East Highway. Dial 3-6972.

ALPHABET
BUSINESS
SERVICE
Who Sells What & Where Is He?

AMBULANCE SERVICE
Ambulance Service, 3-3533. Burial Insurance for the entire family. Bolger Funeral Home. 1709 26th. Dial 3-3533.

APPLIANCES
Snyder Heating Company for any type cooling job, large or small. 2007½ 26th. Dial 3-4411.
For refrigeration service Dial 3-4571. Wimberly Hardware. 1005 25th Street.
Your radio will be picked up, thoroughly repaired, and returned to you by Radio Center. Phone 3-6133

BUILDERS HARDWARE & MATERIAL
—From foundation to paint Forrest Builders Supply Co. sells everything you need. Phone 3-3301.

BATTERIES
—For best power performance for auto and farm look to Reliable Batteries. Central Tire Service. 3-3841.

BUTANE
—Call Scurry Butane Co. 3-3721 for prompt gas delivery Sales & Services. Domestic & commercial Appliances.

CONCRETE PRODUCTS
—West Texas Concrete Products Inc. offer quality transit mixed concrete service. Phone 3-7132.

FLOWERS
Fresh Flowers for all occasions. We telegraph flowers anywhere. Bells Flower Shop. Dial 3-4651.

FURNITURE
Frigidaire refrigerators, washers, ironers Also large selection of quality furniture at King & Brown.

INSURANCE
—Hugh Boren & Son are dependable and experienced. Insurance. Real Estate-Loans-Oil. Phone 3-3651.
—The Deffebach Agency can service any type of insurance for you. Come in for advice. Phone 3-5611.
—Tony Holcomb Insurance Agency Phone 3-3791, anticipate your insurance needs. Friendly service.

REAL ESTATE
If it is a home you need with low down payment FHA 5 per cent down; GI 4 per cent down. Jack and Jack Realty, 506 East Highway, Snyder, Texas.

PICTURE FRAMING
See My Display At Forrest Builders Supply or
J. J. TATUM CARPENTER SHOP
112 East 25th St. Phone 3-4168
Open Late and Weekends

DONNER
BOOKKEEPING SERVICE
1806 26th St.
Dial 3-6863
If No Answer Call 3-4420
• Public Stenographer
• Mimeographing
• Notary Public
Ruth Davis Donner
Ernest Donner

NEW FIRST LINE
PASSENGER TIRES
Assorted Sizes And Brands 33⅓ Off
Royal Master White Walls
Old Design Close Out 33⅓ Off
Roe Home & Auto Supply
2207 AVE. S DIAL 3-3402

THE SNYDER DAILY NEWS

Near Perfect Game Pitched By Dodgers' Erskine Yesterday

By ORLO ROBERTSON
Associated Press Sports Writer

The boys w' know baseball best have been saying for some time that when Carl Erskine learned to control the ball consistently he would be a great pitcher.

The 25-year old Brooklyn right hander from Anderson, Ind., apparently has learned that lesson. If he hasn't there were a lot of people, including the Chicago Cubs, badly fooled yesterday as he faced only 28 men while holding the Bruins hitless for a 5-0 Dodger victory.

And the only thing that kept him from pitching the first perfect game since Charley Robertson of the Chicago White Sox retired 27 Detroit Tigers in 1922 was a walk to opposing pitcher Willie Ramsdell in the third inning.

"The only man who couldn't have hit the ball out of the park if I'd teed it up for him," said the slim Dodger hurler.

Ramsdell, who relieved Warren Hacker in the second after the league leaders had scored four runs, has made only one hit in 16 times at bat this season.

"It was going to rain any minute." Carl explained. "I was trying to hurry it up. I threw four fast balls in a hurry and just couldn't get them over."

Sure enough, rain started falling a few minutes later and the game was held up for 45 minutes. But Erskine came back ever stronger.

Erskine's feat highlighted a day of top flight pitching performances.

Philadelphia's pint-sized Bobby Shantz racked up his 11th successive victory and his 12th of the season as the Athletics divided a doubleheader with the Chicago White Sox, winning 4-1 and losing 5-4.

Allie Reynolds, the big New York Yankee righthander who shuns help from relief pitchers, hurled his third shutout of the year and his 15th consecutive complete game in blanking the Detroit Tigers, 8-0.

Ivan Delock, whose regular chore with the Boston Red Sox is relief pitching, held the St. Louis Browns to five scattered hits to record his third victory, 2-0.

Little Murry Dickson of the Pittsburgh Pirates also twirled five-hit ball as the cellar-dwelling Bucs defeated the New York Giants 8-1 in an argument-studded game played under protest after the third inning.

The defeat dropped the Giants five games back of the Dodgers.

Hank Edwards blasted relief pitcher Sheldon Jones for a three-run homer in the ninth to give the Cincinnati Reds a 7-4 arclighe victory over the Boston Braves. In another night contest the St. Louis Cardinals bunched five tallies in the sixth for a 6-4 decision over the Philadelphia Phillies. Doubles by Hal Rice and Red Schoendienst and Cloyd Boyer's triple were the big blows.

Washington shoved Cleveland deeper into fourth place with a 6-3 victory.

Erskine struck out just one Cub but only five balls were hit to the outfield. Third baseman Bobby Morgan came up with two great stops and throws. Shortstop Peewee Reese and second baseman Jackie Robinson also sparkled. And Erskine himself figured in six of the putouts.

"My control did it," said Erskine who had a 16-12 record with the Dodgers in 1951 — his first full season in the majors.

"I threw a lot of curves and some fast ball. I had them hitting the pitch I wanted them to. My control was so good, I didn't have to resort to my change of pace, which is my best pitch."

In fact he threw his change-up only once in the 103 serves required for his masterpiece.

"It was to Fondy (Cubs' first baseman)," recalled Roy Campanella, who was on the receiving end of a no-hitter for the first time in his 16 years of baseball. "He had a good slider and a good curve and a live fast ball that hopped."

The no-hitter, the second in the majors this season, marked the first time the Cubs had been held hitless since Fred Toney of Cincinnati did it in 1917. The other 1952 no-hitter was turned in by Detroit's Virgil Trucks against Washington May 15.

The Pirates backed up Dickson's pitching with an attack good for five runs in a hectic third ining. The rhubarb started when Dick Groat, star Duke University athlete, made his first major league hit. The single sent two runs home but an argument arose over whether outfielder George Metkovich was safe or out.

Plate umpire Babe Pinelli first called Metkovich out, then safe. The umpire claimed he changed his ruling when appraised by third base umpire Dusty Boggess that catcher Wes Westrum had dropped the throw from the outfield, which Pinelli did not see.

Bill Bartley From Lubbock Is Leading At Hobbs Tournament

HOBBS, N. M., June 20 (AP)—Medalist Bill Bartley of Lubbock led West Texas and New Mexico golfers into the first round of the Hobbs Invitational Golf Tournament today.

Bartley shot a sizzling 65 to win medal honors. A 74 was needed to qualify for the championship flight.

Championship flight pairings for today's first round include:

Bob French, defending champion vs. Dick Jennings, Lubbock, 72.

Bob Cryer, Denver City, Tex., 69, vs. Jerry MacLaughlin, Electra, 73.

Don Cherry, New York, 67, vs. Houston Trammel, Lubbock, 72.

Wendy Green, Odessa, 70, vs. Teddy White, Roswell, 73.

Dick Martin, Dallas, 66, vs. Jack Williams, Plainview, 72.

Earl Allen, Albuquerque, 70, vs. Bobby Wright, Big Spring, 73.

E. L. Vinzant, Wichita Falls, 68, vs. Pat Season (no address), 74.

Bill Bartley, 65, vs. Bill Franklin, Midland, 72.

Sam Reynolds, Wichita Falls, 70, vs. Ralph Johnson, Hobbs, 73.

Jerry Scott, Big Spring, 68, vs. Bobby Walker, Hobbs, 72.

Robert Workman, Midland, 71, vs. Arlyn Scott, Odessa, 74.

Marvin Best, Littlefield, 67, vs. Bob Prather, Hobbs, 72.

Johny Ward, Midland, 70, vs. A. B. Holton, Lubbock, 73.

Jimmy Goldman, Lubbock, 69, vs. Al Holton, Lubbock, 72.

Maxim Picked To Win Monday Over Robinson

By GAYLE TALBOT
Associated Press Sports Writer

NEW YORK (AP)—Jack Dempsey has gained considerable publicity by asserting that, in his opinion, either Joey Maxim or Sugar Ray Robinson might win Monday night's fight of the champions at Yankee Stadium. We could have said the same thing without creating half the stir.

The fact is that practically everybody has been saying it for a month or more, and it is our honest opinion that the old mauler's prediction was repeated so widely only because of his great fame as a former heavyweight champion.

It's tough competition, and the only course left open to a nonformer champion, as we see it, is to come out and pick fearlessly between Maxim and Robinson. It will bring a certain amount of notoriety, no doubt, but that has ever been the lot of the trail-blazer.

Our choice is Maxim. We'll go further. We'll pick the 175-pound champion to stop the 160-pound marvel somewhere between the 10th and 15th rounds, possibly because Robinson will be too gory to continue. Let Dempsey try to top that.

It is no pleasure to pick against Sugar Ray. Next to Joe Louis, the Harlem Flash has been the greatest fighter we ever saw. Two or three years ago we very probably would have tipped him to lather such an uninspired performer as Maxim. But not today, at 32.

Maxim, who prefers to fight going away, plans to change his tactics in this one. He says he is going to crowd Robinson from the start and stay right on top of him all the way. If he does that, he reasons, the lighter man will never be able to loose the combinations of punches which have made him famous.

No Card On Hammett In Yesterday's Round In PGA Tournament

J. T. Hammett, Snyder golf pro participating in the National PGA tourney at Louisville, Ky., apparently dropped out of the running yesterday in the second qualifying round.

Official scorekeepers reported no card on yesterday's round for Hammett. He shot a 78, six over par, Wednesday in the first round, running behind about 113 players.

Dutch Harrison of Arkansas finished low in the two days of qualifying with 136. He shot 69 yesterday and 67 Wednesday to win the $250 low medal qualifying prize. Harry Todd of Dallas was only one stroke behind.

Playing in the sectional qualifying rounds last month, Hammett shot 137, the same score tabled by Todd this week.

Matches were to begin today.

Old Rivals Are Matched Today In Louisville

LOUISVILLE (AP)—The golf world, in a nostalgic mood, relived one of the most dramatic of championship playoffs today as Sam Snead, defending champion in the PGA championship, encountered Lew Worhsam in a first round "sudden death" match.

There's always drama in a playoff and the excitement of that man-to-man encounter five years ago is fresh in the minds of golf fans because it was featured in an article in a national magazine only last week.

That was the time when Snead, the "big" golfer who never has taken the elusive open title, and Worsham, a big, engaging fellow with a crooked nose, a jutting chin and not much of a reputation as a player, wound up in a tie at 282 after 72 holes at the St.Louis Country club.

Coming to the 17th they were both close to the cup. Snead's long putt had stopped short and he stepped up hurriedly to try again. As he began to line it up, Worsham asked: "Are you sure you're away?"

Referee Ike Grainger measured and Snead was—by an inch.

Sam stepped up again and missed his 30 inch putt; Worsham sank his from 29½ inches and won the match, 69 to 70.

"I wasn't trying to rattle him," Worsham insisted last night. "But I knew if the one who putted first made it, the other would have to get down to tie. I wanted to be first if I could so the pressure would be on him.

"Sam and I are good friends, but I'm going to try to beat the hell out of him."

Valley Open Back In PGA

LOUISVILLE, Ky., June 20 (AP)—The controversial Rio Grande Valley Open at Harlingen has been returned to the PGA schedule.

The tournament where the golfers had their troubles and which was dropped from the schedule this year without explanation will be held Feb. 19-22 next year.

A fist fight and an argument over the rules of play almost stopped the Valley Open at the halfway point in its first year, 1948. The next year a newspaper report of statements made by Dick Metz, one of the golfers, in which he criticized the PGA brought another argument. Last year a rhubarb developed when seven of the golfers skipped the Valley Open to play at Mexico City.

WHAT TO DO?

Dwight Eisenhower, who had spent the day showing his famous grin for Republican delegates, screws up his face and twists a foot as he decides to hit the ball and in which direction. The general took time off from his headquarters in Denver for his race for the Republican presidential nomination to play a few holes of golf just before dark.

Teams Tied At Top Of Little League After Games Last Night

Two teams are now tied in the Little Baseball League for first place.

They are the Whiteway Yankees, who defeated the Quarterback Giants last night, and the Lions Cubs. Both teams hold 6-3 records.

The Holder Indians, who held the lead for several games, have now dropped to third place after taking a 3-1 loss from the last place Kiwanis Braves last night.

Both winning pitcher Morgan an loser McDaniels fanned eight batters during the game, and each gave up two hits.

The Braves led off by scoring a run in the first inning, followed by the Indians' only run in the second. The Braves scored again in the third and fourth. The game was finished in one hour flat—the record short time for any league game.

The Yanks, who defeated the Giants 6-3, scored all runs in the first and fourth innings, while the Giants finished scoring in the second.

Harrell was winning hurler, and French was loser.

The Cubs and Indians will meet at 9 o'clock tonight.

HOLDER INDIANS — 010 000—1 2 1 — Run - Parrish; Hits - Merritt, McDaniels; Error - Anthony.

KIWANIS BRAVES — 101 100—3 2 1 —Runs - Stipe, Morgan, Harris; Hits - Fleming, Warren; Error - Stanton.

QUARTERBACK GIANTS 120 000—3 7 3 — Runs - Moore (2), Gray; Hits - Moore, Gray (3), French, Dorsey, Hatchett; Errors -Walker (3).

WHITEWAY YANKS — 100 500 —6 4 1 — Runs - Mahan, Brown, Hayes, Ward, Phillips, C. Wylie; Hits - Mahan, Ward, Baker, C. Wylie; Error - Mahan.

STANDINGS

Lions Cubs	6-3
Whiteway Yanks	6-3
Holder Indians	4-4
Optimist Cards	4-5
Kiwanis Braves	3-6
Quarterback Giants	3-6

BASEBALL STANDINGS

AMERICAN LEAGUE

Team	Won	Lost	Pct.	Behind
New York	33	20	.623	—
Boston	33	25	.569	3½
Chicago	32	27	.542	4
Cleveland	32	28	.533	4½
Washington	28	26	.519	5½
St. Louis	27	32	.458	9
Philadelphia	23	29	.442	9½
Detroit	18	30	.316	17

Friday's Schedule
New York at Chicago (night)
Boston at Cleveland (night)
Philadelphia at Detroit (night)
Washington a. St. Louis (night)

Thursday's Results
New York 8 Detroit 0
Washington 6 Cleveland 3
Philadelphia 4-4 Chicago 1-5
Boston 2 St. Louis 0

NATIONAL LEAGUE

Team	Won	Lost	Pct.	Behind
Brooklyn	40	15	.727	—
New York	35	20	.636	5
Chicago	34	24	.586	7½
St. Louis	31	30	.508	12
Cincinnati	28	30	.483	13½
Philadelphia	23	33	.411	17½
Boston	23	34	.404	18
Pittsburgh	17	45	.274	26½

Friday's Schedule
Pittsburgh at Brooklyn
Chicago at New York (night)
St. Louis at Boston (night)
Cincinnati at Philadelphia (night)

Thursday's Results
Pittsburgh 8 New York 1
Brooklyn 5 Chicago 0
Cincinnati 7 Boston 4
St. Louis 6 Philadelphia 4

TEXAS LEAGUE

Team	Won	Lost	Pct.	Behind
Dallas	40	33	.548	—
Fort Worth	37	34	.521	2
Houston	39	36	.520	2
Oklahoma City	36	34	.514	2½
Beaumont	38	37	.507	3
Tulsa	36	36	.500	3½
San Antonio	33	39	.458	6½
Shreveport	31	41	.431	8½

Thursday's Results
Tulsa 4 Beaumont 3, 11 innings
Fort Worth 3 Houston 0
San Antonio 11 Dallas 7
Oklahoma City 8 Shreveport 3

BIG STATE LEAGUE

Team	Won	Lost	Pct.	Behind
Wichita Falls	40	24	.625	—
Texarkana	37	26	.587	2½
Temple	35	28	.556	4½
Tyler	34	31	.523	6½
Austin	33	31	.516	7
Longview	33	31	.516	7
Paris	30	32	.484	8
Waco	11	50	.180	27½

GULF COAST LEAGUE

Team	Won	Lost	Pct.	Behind
Port Arthur	41	25	.621	—
Brownsville	37	28	.569	3½
Harlingen	37	30	.552	4½
Laredo	35	29	.547	5
Galveston	30	37	.448	11½
Corpus Christi	29	36	.446	11½
Lake Charles	27	36	.429	12½
Texas City	27	42	.391	15½

LONGHORN LEAGUE

Team	Won	Lost	Pct.	Behind
Odessa	34	23	.596	—
Big Spring	32	24	.571	1½
Sweetwater	31	25	.554	2½
San Angelo	28	29	.491	6
Midland	28	30	.483	6½
Artesia	26	30	.464	7½
Roswell	26	30	.464	7½
Vernon	22	36	.379	12½

SOONER STATE LEAGUE

Team	Won	Lost	Pct.	Behind
Pauls Valley	37	21	.638	—
Chickasha	36	23	.623	½
McAlester	35	27	.565	4
Shawnee	31	26	.544	5½
Ada	29	31	.483	9
Sherman	28	33	.459	10½
Lawton	25	33	.431	12
Ardmore	15	44	.254	22½

WEST TEXAS-NEW MEXICO

Team	Won	Lost	Pct.	Behind
Clovis	36	18	.667	—
Lubbock	29	26	.527	7½
Borger	29	27	.518	8
Lamesa	26	27	.500	9½
Abilene	28	28	.500	9
Pampa	28	29	.491	9½
Albuquerque	26	31	.456	11½
Amarillo	19	37	.339	18

Left-Handed Golfers Playing At Seguin

SEGUIN, June 20 (AP)—Second round play started today in the annual state tournament of the Texas Left-Handed Golf Association.

A father-and-son combine were among the winners of first rounds yesterday. H. G. Agnew, Ballinger, won over Carl Krueger, Austin, 3 and 2. Bob Agnew, H. G.s' son and a University of Texas senior, beat Homer Adams, Houston, 8 and 7.

Other results yesterday included: Col. Cal Upton, Randolph Air Force Base, defeated Medalist Jack Gers, Randolph Air Force Base, 1 up.

MRS. DELL SMITH
Candidate for
Scurry County Treasurer

In support of my candidacy for County Treasurer of Scurry County I wish to announce to the public that it is my sincere belief that I am capable and qualified to perform the duties of that office.

If elected I will be under no personal obligation to anyone. Of course I shall be grateful to all of my friends and to all of those who support me in the campaign. If elected as your County Treasurer I will discharge the duties of such office honestly and impartially.

Elect Mrs. Dell Smith your County Treasurer

(This Political Ad is Paid for by Mrs. Dell Smith)

Re-Stock
SALE
For One Week Only
20% DISCOUNT
on all
Electrical Appliances
FAGAN ELECTRIC CO.
2505 AVENUE N DIAL 3-4961
SNYDER, TEXAS

Andy Schroeder
And His Western Band
Playing At
Star Night Club
Friday 9:30 p.m. to 12:30

Insurance - Loans - Oil
Real Estate
HUGH BOREN & SON
Insurance Agency
BASEMENT FULLER BLDG.
Phone 3-3651 Snyder, Texas

SHOE SALE
2 Groups Women's Shoes. Regular to $12.95
Sale Price
$3.90 and $4.90
These shoes from our regular stock of Nationally advertised footwear. Casuals and Dress Shoes
. . .Low Heels. . .High Heels
Owens Department Store
Shoe Department
West Side Of Square

Now you can enjoy
Pheasant-Chicken!
New Adventure in fine eating!
it's Deliciously Different!
1. 8 to 15% MORE MEAT for your money!
2. Up to 85% WHITE MEAT!
3. Look for the WHITE MEAT on the DRUMSTICK!
LOOK FOR THIS EMBLEM
on the breast of every Northwester to be sure it is genuine.
barrel-breasted northwester the good tasting PHEASANT-CHICKEN
TRADE MARK REG.
Sold in Snyder By
Piggly Wiggly Furr Food Stores
Sunbeam Cash Food Everybody's
GROWN, PROCESSED AND DISTRIBUTED BY:
TURPIN FRYER FARM
Sweetwater, Texas

SPECIAL PURCHASE
We Pass the Savings on to You

80-Square 4-Gore
COTTON PERCALE
Bow and Eyelet Trim
PETTICOAT
Regular $1.98 Value
$1.77
Bought at a special purchase price, and Anthony's passes the savings on to you. Soft, smooth, Sanforized cotton percale. Exactly as sketched . . . four gore style . . . wide flounce bottom with eyelet embroidery trim . . . colorful rayon satin bow trim . . . extra wide sweep. Sizes: small, medium, large.
Anthony's
THE C.R. ANTHONY CO.
Snyder