THE SCURRY COUNTY TIMES

VOL. 71, No. 33 — SNYDER, TEXAS, FRIDAY, JANUARY 13, 1956 — EIGHT PAGES

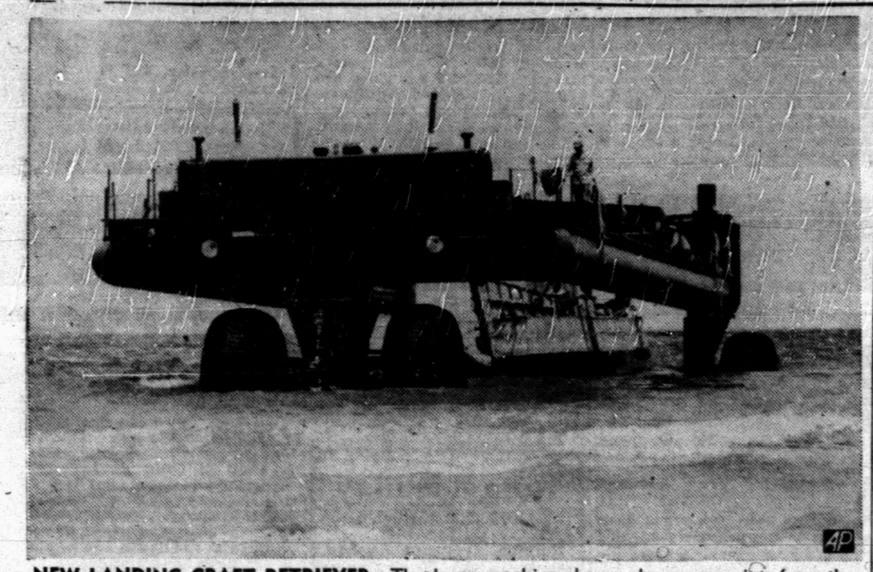

NEW LANDING CRAFT RETRIEVER—The huge machine shown above emerging from the ocean like some fictional sea monster, is actually the latest tool in the Army's salvage equipment roster. Called the Landing Craft Retriever, this 101-ton unit is shown as it lumbers ashore with an Army landing craft it picked up from the ocean's floor tucked safely in the middle of its U-shaped frame. The machine was developed after the army completed studies of World War II, showing that only 10 per cent of landing craft lost were due to enemy action, the rest were lost due to forces of nature, such as rough seas. The unit above is 75 feet long, 38 feet wide and 22 feet high, each tubeless tire being 10 feet high, and 4 feet wide, giving flotation and traction in extremely poor terrain.

Insurance Probers Will Meet In Open Session On Tuesday

'Cover-Up' Charge Hurled By Phillips

AUSTIN (AP)—Sen. Jimmy Phillips of Angleton charged today four members of the present Senate Investigating Committee are trying to "cover up the insurance scandals."

He said they should resign.

The four senators are Wardlow Lane of Center, Ottis Lock of Lufkin, Johnnie Rogers of Austin and Jarrard Secrest of Temple.

Phillips, a candidate for governor, accused the four of forcing Sen. Searcy Bracewell of Houston off the committee. Bracewell, who was chairman, quit Wednesday, saying he would not participate in closed committee sessions.

Phillips said the four senators "forced Searcy Bracewell off the committee for the same reason I was taken off the committee at the end of the last session—because he wanted to bring out the full facts and let the chips fall where they may.'

Phillips said the "question of an executive session was merely the issue they chose because they knew Searcy would not stand for a secret session whose only purpose was to cover up the facts."

"What I want to know is, who are they covering up for?" Phillips continued. "Why did they make the desperate move after Searcy told them he intended to subpoena certain witnesses?

"They had told Renne Allred they would let him testify at that meeting; were they afraid of what he might say? Are they determined to play politics as usual in the face of this mess? Why were they afraid to question the state auditor in open session about this report? Were they afraid they might discover some way to find out who got that unexplained $50,000 from A. B. Shoemake?"

Allred is a former attorney to the state insurance liquidator who says he has information the investigators should hear.

ROBBED ROYALTY— Ex-Queen Elizabeth of Greece (above), was robbed of jewels valued at $28,500 by a sneak thief who entered the bedroom of her Cannes, France, villa. Other jewels and banknotes taken by the thief were found in the villa's garden.

Saunders Called As First Witness

VICTORIA (AP)—Sen. William Fly, new chairman of the Senate committee investigating insurance scandals, said today the committee will meet Tuesday, in open session, and has called as its first witness Byron Saunders, new chairman of the Texas Insurance Commission.

Fly, of Victoria, accepted the hot-spot job of heading the Senate investigation. He succeeded Sen. Searcy Bracewell of Houston, who quit the committee in protest against plans for closed-door meetings of the committee.

Fly said the committee will begin its investigation at 9 a.m. Tuesday in the Senate committee room in Austin.

Saunders was named chairman of the Insurance Commission, succeeding Garland Smith, who remains a member of the commission.

The freshman senator said the decision for open hearings, and to call Saunders as the first witness, came after he had talked last night with all other members of the committee.

Fly said he was "up almost all night" telephoning the other senators.

Sen. Johnnie Rogers of Austin said the chairman had telephoned him from Victoria to discuss a meeting.

"I told him I thought we ought to have a meeting as soon as possible," said Rogers. "I think the next meeting should be open to the public, and I think it will be."

Fly was appointed yesterday by Lt. Gov. Ben Ramsey after Sen. Searcy Bracewell of Houston had angrily resigned.

Bracewell said he wouldn't remain on a committee whose members wanted to do some of their investigating in secret.

Fly, an attorney, said he knew nothing of the background which made the other four members want executive sessions and would retain "an open mind on that problem."

He said he expects the committee "fully to investigate the U.S. Trust and Guaranty Co. and other insurance companies which may be operating in violation of the laws, the Insurance Commission and any members of the Legislature who may have violated the trust of the public."

Affairs of the defunct U.S. Trust and Guaranty Co. were the first target when the Senate investigators met Wednesday before Bracewell's resignation.

After Bracewell quit, the other four committee members—Sens. Wardlow Lane of Center, Johnnie Rogers of Austin, Ottis Lock of Lufkin and Jarrard Secrest of Temple—studied a report on U.S. Trust spending for advertising, publicity, legal services and other purposes.

The report, made public by State Auditor C. H. Cavness, listed "cash" withdrawals from January 1954 to Dec. 14, 1955, totaling $50,550—much for unexplained purposes. Heavy withdrawals, some from U.S. Trust's branch office in Austin, were recorded during the January-June 1955 period when the Legislature was in session.

R. C. Lanning of Austin, former senator from Jacksboro and former member of the state Board of Control, got some of the largest individual payments. He was paid three checks totaling $10,000 for public relations and legal services.

Brink Robbery Suspect Is Called By Grand Jury

BOSTON (AP)—Joseph J. "Specs" O'Keefe, 47, one of 11 men named by the FBI as perpetrators of the fabulous $1,218,111 Brink's robbery six years ago, went into Suffolk County Courthouse under heavy guard today to tell a grand jury what he knows about the nation's biggest haul.

Dist. Atty. Garrett H. Buine told newsmen he would first address the grand jury himself.

Shortly before 11 a.m., Byrne and his two assistants, Frederick T. Doyle and John F. McAuliffe, walked into the jury room where 19 grand jurors, including three women, waited.

Asked if he got a full statement from O'Keefe last night, Byrne made it clear he could not disclose—except to the grand jury—anything O'Keefe said.

O'Keefe had a hearty breakfast at Middlesex County jail in nearby East Cambridge before being taken—handcuffed—to the courthouse by Boston Police Capt. Fancis G. Wilson, Sgt. John Howland and four state troopers.

Byrne said he would ask for indictments against 10 individuals. Six were taken into custody yesterday by the FBI in swift raids. Two others are still at large. O'Keefe and another man are serving prison terms. The 11th member of the group is dead.

The first witness to go into the grand jury room was Thomas B. Lloyd, one of the Brink's workers who was held up the night of Jan. 17, 1950. He was escorted into the room by Capt. Wilson who carried a large manila envelope stuffed with documents.

FBI Director J. Edgar Hoover announced "solution" of the case yesterday shortly after six men were arrested in Greater Boston by FBI agents.

Two others named as participants by the FBI already are in prison on other charges, two are still at large and one died last year of natural causes.

None of the loot was recovered.

Within hours of Hoover's announcement, the six newly arrested men were arraigned before a federal commissioner and held in bail totaling $670,000.

The FBI has been working on the case relentlessly since the men went through six locked doors of the Brink's money-carrying firm on the second floor of a waterfront garage and surprised five guards.

Hoover refused to disclose how the case was broken, saying the evidence must be protected for the trial.

However, Dist. Atty. Garrett H. Byrne of Suffolk County, Bston, dropped a hint that one of the men named as a participant has provided valuable information to law enforcers.

The federal government turned the case over to the state for prosecution because state penalties up to life imprisonment) are heavier than federal law allows.

O'Keefe was closeted with Byrne for more than five hours last night in a secret discussion of the Brink's case.

O'Keefe was one of the men in jail at the time of Hoover's announcement yesterday. He is doing 27 months in Hampden County Jail, Springfield, for violating his probation on a gun-carrying charge.

He was brought to Boston to confer with the district attorney and later was taken under heavy guard to Middlesex County Jail in nearby Cambridge.

The six men arraigned yesterday were placed in Suffolk County Jail, Boston, pending grand jury action.

The other man already in prison is Stanley a. Gusciora, 36, doing 5 to 20 years in Western State Penitentiary, Pittsburgh, Pa., for a sporting goods store robbery.

Arrested in yesterday's FBI roundup were:

Henry Baker, 49, Natick; Adolph Maffie, 44, North Quincy; Joseph F. McGinnis, 52, Boston; Vincent J. Costa, 41, Pembroke, Mass.; Michael V. Geagan, 47, Milton; and Anthony Pino, 48, Boston.

Still at large are Thomas F. Richardson, 48, Weymouth, and James I. Faherty, 44, Boston.

Joseph F. Banfield, 45, Boston, the 11th man named by the FBI, died of natural causes last year.

All 11 have criminal records.

Dulles Faces Tough Critic Of Policies

WASHINGTON (AP)—Secretary of State Dulles sought today to settle differences with Sen. George (D-Ga), a potent critic of Dulles' new long-range foreign aid plan which is under a shower of pot shots.

George, chairman of the Senate Foreign Relations Committee and spokesman for most congressional Democrats on international affairs, was invited to lunch with the secretary.

In advance, however, George said he is "not going to vote for any 10-year program or any other long-term commitments."

On at least the general idea of strong new emphasis on foreign aid, Dulles got strong backing last night from Dean Acheson, Democratic former secretary of state, but Acheson tore into the administration's performance on most phases of affairs abroad.

Acheson, addressing the Women's National Democratic Club, lashed out at what he called the conduct of foreign relations by "hucksterism." He said it would be hard to find any area in the world in which "events have not moved to our disadvantage in recent years." He called for a revitalized foreign policy, imaginatively and vigorously pursued.

Acheson made no mention of a recent Life Magazine article quoting Dulles as saying a strong American policy of "deterrence" had averted war in the Formosa area and had had similar results in other trouble spots. But he described the Chinese offshore islands of Quemoy and Matsu in the Formosa Strait as a "time bomb."

Woman's Children Are Taken From Her In War On Polygamy

SHORT CREEK, Utah (AP) — A frail, tired woman came home to this desert town today, leaving seven of her eight children in state custody and vowing to fight "with every drop of my blood" to get them back.

Only 4-year-old Vaughn met Mrs. Vera Black on her return. He has whooping cough and could not be turned over to state welfare authorities at Provo yesterday. The State Welfare Commission took custody of the other seven children when Mrs. Black refused to swear in writing not to teach them polygamy and not to practice it herself. Vaughn will be surrendered to the state when he is well.

Welfare officials pleaded with Mrs. Black for two hours yesterday to sign an affidavit which would enable her to keep her children.

Welfare Commissioner H. C. Shoemaker said Mrs. Black is one of three wives of Leonard Black, who was among a number of Short Creek men convicted of unlawful cohabitation by Arizona authorities two years ago. Black lives on the Arizona side of the two-state settlement but his wife Vera lives on the Utah side.

The Blacks are members of a "fundamentalist" cult which believes polygamy is God's law. The Latter-Day Saints (Mormon) Church outlawed polygamy in 1890.

Shoemaker arranged the Provo meeting after officers failed to take custody of the children in Short Creek Tuesday. Black and other Short Creek men barred them from the Black home.

Mrs. Black, 42, walked tearfully from the meeting and went to an adjoining room where her children waited and told them:

"I am going to have to give you up children, but I'll get you back. I love you and I'll fight with every drop of my blood to keep you!"

The three smaller children — Emilie, 9; Wilford, 7; and Francis, 5—bawled out loud and embraced their mother.

"Don't let them take us" Wilford cried.

Tears streamed slowly down the cheeks of the older children—Orson, 19; Lillian, 14; Spencer, 12, and Elsie, 11.

"We won't be away from you long, mother," said Orson.

Mrs. Black then accompanied welfare officials while they took the children to an undisclosed Provo home for the night "to se ethat everything will be all right for them.' '

Today the children will be put into foster homes in Provo.

Natural Gas Measure To Be Debated Monday

WASHINGTON (AP)—A controversial natural gas bill will be called up for debate in the Senate Monday, Sen. Lyndon Johnson said yesterday.

Already passed by the House, the bill seeks to exempt natural gas production from federal regulation.

WEATHER

SNYDER TEMPERATURES: Yesterday's high 61; Low 20; Today's 7:30 a.m. reading 21.

North Central Texas — Fair through Saturday, a little warmer Saturday. Lowest tonight 24-32.

West Texas — Fair through Saturday. A little warmer tonight and Saturday.

East Texas — Fair through Saturday. No important changes. Lowest tonight 26-36 in interior and 36-42 near coast. Gentle to moderate mostly northeast to east winds on coast.

South Central Texas — Fair through Saturday. No important changes. Lowest 30-40 in interior tonight. Gentle to moderate mostly northeast to east, winds on the coast.

Freeze Hurts Vegetables In Valley Area

By The Associated Press

Frost and freezing temperatures knifed through Texas' Lower Rio Grande Valley early Friday and caused some damage to tender vegetables.

The extent cannot be determined until growers make close inspections. It's the middle of the growing season for the big vegetable crop.

One farmer near McAllen reported lettuce "badly burned." North of Donna, another farmer said young tomato plants were affected but not killed. Smudge pots were used by some nurseries to protect young plants.

Clear skies and lack of wind made conditions ideal for frost in South Texas.

Many areas reported a covering of frost on the ground and a thin cover of ice on standing water. Lawns and shrubbery also had a frost cover.

Weslaco had a ground temperature of 29 degrees while a thermometer 5 feet above the ground read 32. Rio Grande City reported 30, suburbs of McAllen, 32, Edinburg 32, Harlingen 37, Raymondville 38, Mission 38 and Mercedes 41.

Frost was on cars in Weslaco but none was on the ground.

It was believed that damage to young vegetable crops would not be heavy.

Texas TB Expert Dies

KERRVILLE (AP)—Dr. Sam Thompson, 84, who defeated tuberculosis and became an international expert on the disease, died yesterday.

He developed many new techniques which still are used. He wrote more than 25 books and articles on tuberculosis.

Thompson was stricken in 1911. He went to the State Tuberculosis Sanitorium at Carlsbad, near San Angelo.

He came here from San Angelo in 1917 and established a sanitorium. It now is the Kerrville State Home. He sold out to the state in 1937 when his health began to fail.

For 12 years, Thompson was a delegate to the American Medical Assn. and was chairman of its board. He was past president of the State Medical Assn.

His widow and two stepsons survive.

Sen. Bridges Promises To Fight Slate

WASHINGTON (AP)—Sen. Bridges (R-NH) said today he will fight any attempt to "corner" New Hamphsire's Republican delegation for any other candidate if President Eisenhower doesn't run again.

Bridges, chairman of the Senate GOP Policy Committee, told reporters that if persons close to the White House attempt to name a slate in the March 13 primary in his state, he may file his own name as a delegate candidate.

"I understand there is to be no slate chosen among the list of candidates for delegate, all of whom will be favorable to President Eisenhower," he said. "If any effort is made to create a slate and to corner the delegation I probably will become a candidate myself."

Bridges, who is friendly to Sen. Knowland (R-Calif), made it clear he is opposed to election of a New Hampshire delegation previously committed to any candidate Eisenhower might designated if he decides not to seek a second term.

Although he didn't say so, it obviously was Bridges' belief that Sherman Adams and others in the administration hope for such a result in the New Hampshire primary. Adams, a former governor of the state, is Eisenhower's No. 1 aide in the White House.

Fairris Gets No Clemency

OKLAHOMA CITY (AP)—The Pardon Board refused today to recommend clemency for Hurbie Fairris Jr., 22, of Dallas, sentenced to be electrocuted Wednesday for the slaying of an Oklahoma City detective.

Gov. Raymond Gary had said he would not override the board's decision.

The board said:

"We have fully reappraised this application for commutation to life imprisonment and we regret to advise that we find no justification whatsoever to change our previous decision.

"Therefore we must respectfully decline to recommend the setting aside for modification of the court's decree in this matter."

Fairris, wan and pale from a year in death row, appealed for his life earlier this week.

He told the Pardon Board Tincy Eggleston, slain Fort Worth gangster, killed Bennie Cravatt during an attempted supermarket robbery here July 16, 1954.

Two months ago Raymond Price, 25, accomplice in the robbery attempt, made an eleventh-hour confession that it was he and not Fairris who shot Cravatt to death.

Gov. Raymond Gary ordered a 60-day stay of execution and told the board to conduct a thorough review of the evidence. Appearing at a December hearing, state and county officers attacked Price's confession bitterly. They said ballistics tests prove Price could not have fired the fatal shot. His gun was at the scene, but the murder weapon was not found.

The board then scheduled a hearing at McAlester Tuesday, and listened to Fairris, Price and a Dallas call girl whose testimony supported Fairris.

Price first brought Eggleston's name in the picture. He testified the police character, killed last summer in gangland fashion, was in the store at the time of the shooting.

He said he was grappling with Cravatt when the detective was killed. At first he thought it was he who fired the fatal shot, but now he isn't certain, Price said.

Fairris then told the board he ran, wounded, out of the store and left in a car with Eggleston. He quoted the Fort Worth gangster as saying "I got one of them," before he dumped the wounded Fairris out of the car near Shawnee, Okla.

The call girl, Rita Davis, said she was mistress of Eggleston and Cecil Green, another slain Fort Worth gangster, for four years. She said Eggleston told her he had killed an Oklahoma City policeman.

Board members, showing some skepticism, asked Fairris, Price and the woman why they had not implicated Eggleston earlier. Each said fear of gangster and his friends silenced them.

Fairris was sentenced to die, and Price and James Skinner, 23, also of Dallas, got life for the shooting.

Fairris, a one-time child rodeo performer who trained early for a life of crime, is a member of a notorious Texas family.

His mother, Marjorie, is serving a 5-year sentence in the Goree Prison Farm for killing her third husband. She also killed her second husband.

Four Bodies Are Found In Ecuador Area

QUITO, Ecuador (AP)—The arrival of a ground search party at a campsite in rugged Auca Indian country was awaited today to identify four bodies believed those of missing American missionaries. There was no report on a fifth missing evangelist.

A U.S. Air Force helicopter crew—which remained at the scene—reported by radio telephone the finding of the bodies last night. Its messages did not identify any of them.

A search for the Protestant missionaries began last weekend after they disappeared in an area on the eastern slopes of the Ecuadorean Andes. They had flown in to Christianize the Auca tribesmen.

The helicopter, after finding the bodies, combed a seven-mile area around the camp but saw no sign of life.

Members of the missionary party were Peter Fleming, Seattle, Wash. Nathanial Saint, Huntingdon Valley, Pa.; James Elliot, Portland, Ore.; Edward McCulley, Milwaukee.; and Roger Youderian, Lansing, Mich.

Entries in Fleming's dairy, found at the base camp, indicated the missionaries were lured to the Curaray River by signs of friendship from some of the tribesmen. They apparently were seized Sunday just after radioing: "Here come a group of Aucas we have not known before."

Water Department Pays Interest On Deposits

Interest is being paid by the city water department this month on water deposits for last year, Roy Dunlap, city manager, said.

"If your water bill for this month has a red figure on it this month, do not worry about the red figure because it is the interest the city is paying on your water deposit." Dunlap said.

The city water department pays six percent interest on deposits held by the city for a full year, and is paid only on deposits which were in effect Jan. 1, 1955.

Most residential deposits are $10, and the interest would be 60 cents.

The interest is deducted from the current bill.

Interest In School Program Is Growing

A rededication of the people to education as a part of democracy appears to be becoming the result of the White House Conference on Education held last year and previous smaller conferences which worked up to that one, according to Paul Keaton, member of the Snyder school board, who discussed the conference last night in a talk here.

Keaton was speaking before a joint dinner meeting of the Snyder school board and the city council of the Parent-Teacher Associations here. He attended the Washington conference as a part of a delegation chosen from Texas. In addition to being a member of the school board here, he is a vice-president of the Texas Association of School Boards.

In his talk, Keaton went into the background of the conferences, on education and then a national conference to consider emergency shortages of teachers now and in the future, a shortage of classrooms and lack of financial support in proportion to education's importance.

During World War II, the public interest strayed away from schools, and such shortages are now possibly a result of that loss of interest. Interest is now increasing on a national scale, however, even in political circles, Keaton said, explaining that this was the first time in many years government men had called upon the public to give its ideas on such a thing as education and placed it among other top items of interest in importance.

Keaton discussed ideas concerning federal aid which were brought out at the White House Conference. Although Texas, Ohio, and Illinois were strongly against federal aid and its consequential federal control of the schools, but representatives of most states were asking for federal aid, especially in building programs.

It was learned, Keaton said, that many of the states had laws prohibiting further spending on schools and that instead of changing their state laws they wanted federal aid. Most of them, however, wished to devise some method of securing federal aid without federal control, which most Texans believe is an impossibility.

"I don't think anybody wants the government to operate the schools," he said, adding that federal aid in building schools would probably mean federal architects, etc. Many of those states which desire federal aid have higher per capita incomes than does Texas. The school boardman explained that schools now have approximately four per cent federal aid in cafeteria programs and vocational programs.

Mrs. Amon Weaver, president of the P-TA council, presided at the dinner. E. H. (Ab) Williamson, president of the school board, expressed during the meeting the board's appreciation for increased interest in education and the spirit of cooperation brought about by the P-TAs.

Dr. Cecil Yarbrough, superintendent of schools, introduced the speaker. During the meeting, reports were made by chairmen of three city council committees on projects. Mrs. Harold Brown, chairman of the education for family living committee, announced the beginning of arts and crafts classes for those interested at 9 a.m. Tuesday at the home of Mrs. B. V. Gilleau, 320 Thirty-third Street and the beginning of needlecraft classes at 9 a.m. Wednesday with Mrs. G. W. Hicks at the Yarn Shop, 1812 Thirtieth Street. Bill Ballard, chairman of the legislative committee, reported on a legislative workshop conducted by Ballard and Robert Patterson, state representative, with local units this week. Clois Henry, chairman of the community resources committee, reported on the committee's work on a catalog of community resources and said that local units will aid in telephone surveys in the near future of residents.

Entertainment was presented by Marlin Davis and Helen Rader, junior high school students who sang two novelty numbers with accompaniment by Mrs. Landis Lee, junior high choral director.

Another Local Bootlegger May Be Ready For Long Jail Term

It looks as if another Snyder bootlegger is headed for a long term in jail within the next few days.

He is James Edward Riley, 53-year-old cafe operator who was sentenced last April 28 to two years in jail and assessed a fine of $1,000 by a county court jury. This was done under an enhanced punishment provision in the statutes which allows up to four times the maximum punishment for habitual criminals in misdemeanor cases.

Riley appealed the case, but the court of criminal appeals upheld the jury verdict in a November opinion. Riley then filed for a new trial, but this week the appeals court again gave him a thumbs-down verdict.

Riley has one more chance in that he can file a second motion for rehearing, but if he files none right away the appeals court will send out a mandate and Riley will be placed in jail to serve the two-year sentence, County Attorney Wayland Holt said.

Riley has a long record. In October he pleaded guilty to three liquor cases. In two of them, one for illegal transportation of liquor and the other for sale of liquor in a dry area, he was fined $123.50 including costs, in each. In the third case, one for illegal possession of liquor for purpose of sale, he was given a 30-day jail sentence. County Judge Edgar Taylor set the penalties.

Sheriff Homer Whisnand has numerous arrests of Riley in his files. Riley's convictions here date back to 1951. Seven of them were within the last three years, while there were eight prior to that time.

Riley's wife has at least three convictions on her record. One was in 1952 for possession, in which she was fined $123.50, including costs. On March 30, 1954, she was fined $223.50, including costs, for possession, and on Oct. 28, 1955, she was fined $123.50, including costs, for sale of liquor.

None Of Brink Loot Has Been Recovered

BOSTON (AP) — Authorities said not a penny of the $1,218,211 Brink's loot has been recovered.

Serial numbers of $98,900 in bills were circulated but investigators say the robbers might have destroyed those bills.

U. S. Atty. Anthony Julian made a brief mention of the loot during the arraignment of six of the men yesterday.

In asking for high bail, he said: "I don't want these men to be given an opportunity to use this money to buy their way to freedom."

AREA OIL ROUNDUP

Semi-Wildcat Is Slated In Scurry

C. R. Craig of Fort Worth has staked location for a semi-wildcat in Northwest Scurry county as his No. 2 J. M. Shannon Estate.

It is a southeast offset to Craig No. 1 Shannon, current wildcat Drillsite is 990 feet from north and west lines of section 333, block 97, H&TC survey and eight and three-quarters miles northwest of Snyder.

Projected depth is 2,900 feet. Rotary tools will be moved in and drilling will begin at once.

West Central Drilling Co. and Norando Oil Corp. of Abilene have filed application to drill two offsets to their No. A. L. Weatherbee, recently completed Canyon sand discovery in Fisher County.

The projects will both be drilled to 4,000 feet with rotary tools.

No. 1-R, C. Hayes is 1,914.7 feet from south and 330 feet from east lines of A. B. Large survey and five miles north of Roby.

Location for West Central Drilling and Norando No. 2 R. C. Hayes is 981.7 feet from south and 278 from east lines of A. B. Large survey. It is five miles north of Roby.

Blanco Oil Co. and others, San Antonio, will dig two long outposts to Felmont Oil Corporation No. 1-A Kendrick, recent Spraberry sand discovery in Northeast Dawson County.

No. 1-A Dela S. Wright Estate is one mile northwest of the discovery, 660 feet from south and east lines of section 5, block 1, J. Poitevent survey.

One and a half miles south of the strike is No. 1 Dela S. Wright Estate, 660 feet from north and east lines of southeast quarter of section 16, block 1, J. Poitevent survey.

Associated Oil & Gas Co. has spotted location for an 8,000-foot wildcat in Southeast Garza County, 11 miles east of Justiceburg.

If is No. 1-A W. G. Williams, 330 feet from north and 1,650 feet from east lines of section 67, block 5, H&TN survey.

The Moore (San Andres) field of West Howard County has been extended one-half mile west with the completion of D. W. Varel No. 1-J J. M. Bates.

It was finaled for a daily pumping potential of 108.35 barrels of 29.7-gravity oil plus six per cent water. Gas-oil ratio was 165-1.

Production was through perforations between 3,185 and 3,201 feet in seven-inch casing set at 3,288 feet, the total depth. Pay section was washed with 250 gallons mud acid and acidized with 500 gallons regular acid, then fractured with 10,000 gallons and 20,000 gallons.

Top of pay was picked at 3,176 feet on elevation of 2,580 feet.

Location is 330 feet from north and east lines of south half of section 13, block 34, T-1-N, T&P survey and seven miles west of Big Spring.

Phillips Petroleum Co. No. 1 Special, southwest offset to the lone producer in the Big Spring (Fusselman) field of Central Howard County, was running logs after showing oil on drillstem test.

Two - hour investigation from 9,550 to 9,637 feet recovered 3,150 feet of gas, 1,230-foot water blanket and 300 feet of oil. No water was recovered. Flowing pressure was from 600 to 625 pounds, and shut-in pressure in 15 minutes, 2,425 pounds.

Location is 1,980 feet from north and west lines of section 12, block 32, T-1-N, T&P survey, seven miles northeast of Big Spring.

Construction of a $30,000,000 petroleum refinery plant is now underway at Mamonal, on Cartagena Bay, Colombia.

KSNY RADIO LOG

MUTUAL BROADCASTING SYSTEM 1450 kc

FRIDAY EVENING

6:00 Twilight Serenade
6:15 Local News
6:30 Movie Card
6:30 (Gabriel Heatter News (MBS)
6:45 Songs to Remember
7:00 Bandstand
9:00 Counterapy
9:40 Western Frolic
10:00 News
10:15 Night Watch
10:55 Ford Final
11:00 Sign off

SATURDAY MORNING

6:00 Musical Clock
6:15 Social Security Program
6:30 Musical Clock
6:55 News
7:05 Musical Clock
7:30 News
7:45 Times, Tunes, And Temperatures
8:00 According To The Record
8:05 Home Edition Of The News
8:15 Coffee Time
8:35 Today's Star
8:45 Social Security Program
8:50 Morning Melodies
9:00 Playroom
9:30 Catholic Answers
9:45 West Texas Playboys
10:00 1450 Club
10:30 Sagebrush Shin-Dig
11:00 Home Demonstration Club
11:15 Music
11:30 Teen Agers U.S.A.

SATURDAY AFTERNOON

12:00 Magic of Music
12:30 News
12:45 Variety Time
1:00 Symphonies for Youth
1:30 5th Army Band
2:00 Country Jamboree
2:30 Sports Parade
3:00 Bandstand U.S.A.
3:30 Red Ball Express
5:00 John T. Flynn News
5:15 World Traveler
5:30 VFW Program

SATURDAY EVENING

6:15 Sportscast
6:30 Shiner Show
8:30 Melody Round-Up
9:00 Okla. City Symphony
10:00 News
10:15 Night Watch
10:55 Ford Final
11:00 Sign off

M & M Radio & Electric
Have Your Set Serviced
By Graduate Teletricians
—Not Tube Swappers—
"Satisfaction or Your Money Back"
Phone 3-3793 1910 27th St.

TELEVISION LOG

Fri., Sat., Sun. Programs

KDUB-TV Channel 13 – Lubbock

Friday
5:00 Mr. & Mrs. North
5:30—Community Crossroac
6:00 News, Spts, Wthr.
6:15 Doug Edwards
6:30 Grand Ole Opry
7:00 Mama
7:30 Our Miss Brooks
8:00 Crusader
8:30 Liberace
9:00 The Line Up
9:30 Person to Person
10:00 Patti Page
10:15 Notes of Harmony
10:30 News, Spts, Wthr.
11:00 Thumbs Up
12:00 Sign off

Saturday
1:45 Industry On Parade
2:00 Purdue vs. Mich
3:45—Bowling
4:45—Guided Tour
5:00 Big Picture
5:30 Frankie Laine
6:00 City Detective
6:30 Beat the Clock
7:00 Stage Show
7:30 Honeymooners
8:00 Two for Money
8:30 Ford Jubilee
10:00—Bill Corum
10:15 Wrestling

Sunday
10:25 Program Previews
10:30 Church of Christ
12:00 Facts Forum
1:30 TBA
12:30 Christophers
2:00 This is the Life
2:00 Face the Nation
2:30—Final Decision
3:00 Front Row Center
4:00 Plains Talk
4:30 Eddy Arnold
5:00 Wild Bill Hickok
5:30 You are there
6:00 Huntin' and Fishin'
6:30 Private Secretary
7:00 Ed Sullivan
8:00 G. E. Theatre
8:30 Al Hitchcock
9:00 Adventure
9:30 Annie Oakley
10:00 Confidential file
10:30 Final edition
10:45 West Side Kid
11:45 Sign off

KCBD-TV Channel 11 – Lubbock

Friday
5:00 Rin Tin Tin
5:30 Little Rascals
6:00—Hospitality Time
6:15—News, Wthr. Spts.
6:30—Eddie Fisher
6:45—Here's Howell
7:00 Dr. Hudson
7:30 Life of Riley
8:00 Big Story
8:30 Stu Erwin Show
9:00 Sports
9:45 Red Barber
10:00 Break the Bank
10:30—News, Wthr. Spts.
11:00—The Vise

Saturday
11:25—Sign on
11:30—The Wizard
10:00—Roy Rogers
12:30—Comedies
1:00 Western
2:00 Basketball
4:00 Playtime
4:30 Channel 11 Matinee
6:15 News, Weather, Sports
6:30 Geo. Gobel
7:00—Lone Ranger
7:30 Cisco Kid
8:00 Star Stage
8:30 Crossroads
9:00—I Led 3 Lives

Sunday
9:30—Hit Parade
10:00 Ted Mack's Hour
10:30—News, Wthr Spts.
11:00—Channel 11 Feature
12:30 Frontiers of Feath
1:00 Family Bible Quiz
1:15 Norman Vincent Peal
1:30 Lawrence Welk
2:00 Lawrence Welk
2:30 Magic Flute
3:00 The Corn Is Green
4:30 Faith for living
5:00 Captain Gallant
5:30 Hopalong Cassidy
6:00 It's a Great Life
6:30 Frontier
7:00 Comedy Hour
8:00 Highway Patrol
8:30 Dist Attorney
9:00 Loretta Young
9:30 Pride of Family
10:00 Cavalcade Theatre
10:30 News, Wthr. Sprts.
11:00 Film Show

KRBC-TV Channel 9 – Abilene

Friday
5:00 Kalvin Keewee
5:30 Superman
6:00 Evening Report
6:30 Coke Time
6:45 News Caravan
7:00 What's new
7:30 Life of Riley
8:00 Highway Patrol
8:30 Steve Donovan
9:00 Sports
9:45 Red Barber
10:00 Late Report
10:15 Waterfront

Saturday
12:51 Previews
12:52 Movietime
2:00 Pro Basketball
4:00 Palimino Playhouse
5:00 Mr. Wizard
5:30 Western Theater
6:30—Justice
7:00 Top Plays
7:30 TBA
8:00—Wrestling
9:00 George Gobel
9:30 Hit Parade
10:15 Weatherfacts
10:00—Late Report
10:30—Movietime

Sunday
12:55—This is the Life
1:25—Take A Stand
1:55—Music For You
2:00—Christophers
2:30—Zoo Parade
3:00—Wide Wide World
4:30—Sunday Devotion
5:00—Meet the Press
5:30 All Star Theater
6:00—People are Funny
6:30—My Hero
7:00—Comedy Hour
:00—Break the Bank
8:30 People's Choice
9:00—Loretta Young
9:30—Toast of the Town
10:30—Late Report
10:45—Confidential File

HOSPITAL NOTES

The following admissions and dismissals at the two Snyder hospitals are only those whose names have been released by the hospitals.

BATTENFIELD-JONES

ADMISSIONS: Kay Keller, 901 Twenty-fourth Street; C. D. Easterwood, 3117 Thirty-ninth Street; Wazita Wright, 2809 Avenue N; Mrs. Edith Holt, 1208 Twenty-seventh Street.

DISMISSALS: Mrs. Patsy Huddleston, Box 326; Mrs. Etta Ealon, Snyder; Mrs. Clyde Godwin and baby, 3100 Forty-first Street; Mrs. W .B. Smith, Route 3; Mrs. Ivin Melton, Clairemont Route; Mrs. Bertha Thompson, Blackwell; Carolyn Harris, 1308 Avenue S; Mrs. W. C. Bolding, Hermleigh; Mrs. E. R. Golihar, 506 Twenty-ninth Street; Emma Fountain, Snyder; Pamela Fountain, Snyder.

COGDELL MEMORIAL

ADMISSIONS: Francis Michalak, Box 82; Mrs. Joe C. Howell, 212 Thirty-sixth Street; Mrs. J. T. Robertson, Route 1; Mrs. Vina Davis, 3105 Avnue A; Guadalupe Aquilar, General Delivery; Mrs. B. G. Notgrass, 2907 Avenue I; Mrs. Jimmie Quinn, 1801 Avenue R; Mrs. John M. Grim, 308 Twenty-fourth Street.

DISMISALS: Gale White, Ira; Mrs. Joe C. Howell, 212 Thirty-sixth Street; Mrs. T. V. Little, General Delivery; Mrs. Johnnie Greenfield, 303 Thirty-sixth Street; Mrs. Ben F. Brooks, Route 2; Billy Watson, 2701 Avenue X, Apt. 2; Mrs. Athaline McIntosh, 1800 Thirty-seventh Street; Jack Kopecky, Snyder; Mrs. Harvey Greenfield, 2405 Thirtieth Street.

Navy Offering Training In Missile Field

Establishment of two new programs giving many more sailors opportunity to specialize in nuclear power and guided missile fields has been announced by the Navy, according to Chief M. A. Neal, recruiter for this area.

Neal said career enlisted men now can volunteer for nuclear training and eventual assignment aboard atomic-powered submarines. Petty officers in engineering ratings may volunteer for training for service aboard the Navy's first atomic surface ship.

Increased interest and emphasis on guided missiles has created a great demand for qualified personnel in that field. Men in 22 ratings may now apply to change their rates to guided missilemen and training in this field.

Neal said the Navy's program of education and training is increasing in improvements, adding that from the day a Navy man enters recruit training he is provided the best programs and facilities for studying. Many technical schools are available to qualified men, and qualified high school graduates are assured training in one of more than 50 specialist schools.

The recruiter said that for further information on any of these programs, those interested should contact him at the courthouse here from 9:30 a.m. to 5 p.m. on Mondays, Thursdays, and Fridays.

Talent Scout Quits Godfrey

NEW YORK (AP)—Paul Blaufox, says he planning to leave the Arthur Godfrey's chief talent scout, Godfrey troupe—but not because of any trouble with the red-haired TV star.

In an interview last night, Blaufox, with Godfrey the past five years, said:

"I'm quitting because I want to do something better. I want to produce. I will stay with Godfrey until I find something else—and that might take two weeks or two years. Godfrey's been a swell guy to me but I'm capable of something better than fishing out talent in night clubs."

Blaufox, 59, denied rumors he had been fired because of difficulties with Jack Carney, coproducer of the Godfrey show Talent Scouts.

Snyder Students Gets Architectural Post

AUSTIN–Hubert Holiday Strom, University of Texas student from Snyder, is the new treasurer of the student chapter of the American Association of Architectural Engineers.

Strom, senior architectural engineering student, is the son of Mr. and Mrs. Frank Strom, Route 1.

IT'S TIME!
YOU WERE
INSURED-by
The Oeffelbach Agency
2606 AVE R, BOX 925
SNYDER, TEX. PH. 3-5611

PASS GAVEL—The gavel, a symbol of the office of president of the Snyder Kiwanis Club, was handed to the club's new president, Bob Crowell, right, last night by the outgoing president, Ford Kenner. The installation banquet was held at the Hilander banquet room. (Lee Watson photograph)

Installation Held By Local Kiwanis

Not merely a desire, but a firm will to get ahead, is the principal requirement for success in life, R. L. McMillian of Abilene told Snyder Kiwanis Club members and their guests Thursday night.

McMillian, an Abilene insurance man, was speaker at the Kiwanis installation banquet in the Hilander.

At the outset of his address, McMillian said that in some respects business and economic conditions today may appear to parallel those of the late twenties immediately prior to the big crash. However, he reminded that such safeguards as Federal Deposit Insurance for banks, rigid safeguards for the stock exchange and amortized loan systems make today's picture far different from that of the past.

Faith in God is a fundamental factor, McMillian declared, because it provides a "balanced life." He said he was confident that any person with a will to attain a certain goal is bolstered by an unseen power if he keeps faith.

Frank Hood of Colorado City, Kiwanis lieutenant governor, installed 1956 officers of the Snyder club. Taking office were Bob Crowell, president; Don Hire, first vice president; Leon Autry, second vice president; Mitchell Jackson, secretary-treasurer; John Reaves, Joe Robinson, Gerald Sheid, Earl Kirk, Jim Babcock, Frank Maddox, Wacil McNair and Ford Kenner, directors.

Kenner, the retiring president, gave a brief report on Kiwanis activities here during the past year. Special awards were presented to Kenner and Jackson by H. A. Johnson, Jr., past president, Jackson served as secretary-treasurer last year, the same post he holds this year.

Iow Bid Received

KANSAS CITY (AP)—The liw bidder on a 100-bed hospital and heating plant at Topeka, Kan., is the T. C. Bateson Construction Co. of Dallas. The work is for Forbes AFB. The Dallas firm bid $2,913,-700.

Drs. Blum & Nesbit
Optometrists
Phone 3-3992
Snyder, Texas
Northwest Corner Of Square

TODAY'S MARKETS

AUSTIN (AP)—Poultry steady. South Texas 2½-3 lbs 29-32. East Texas 20-21, heavies 18. Waco 20½-21. Corsicana 22.

NEW YORK (AP)—Cotton was 5 cents a bale higher to 30 lower at noon today. March 34.48, May 34.63, July 32.95.

FORT WORTH (AP)—Cattle 370; steady; medium and low-grade slaughter yearlings and heifers 10.00-15.00; fat cows 10.50-12.00; good and choice calves 15.00-18.50. Hogs 100; steady; choice 11.75. Sheep 500; steady; good and choice shorn lambs 16.00-17.50; wooled feeder lambs 17.00 down; ewes 6.50-7.50.

STOCK AVERAGES
Compiled by The Associated Press

	Indust.	Rails	Utils.	60 Stks.
Prev. day	255.1	134.6	72.6	179.3
Week ago	256.9	134.7	73.0	179.3
Month ago	254.0	135.9	72.8	178.6
Year ago	208.1	118.6	68.0	152.3

BIRTHS

Mr. and Mrs. Joe C. Howell, 212 Thirty-sixth Street, are the parents of a five pound, eight ounce son, born Thursday at 7:23 p.m. in the Cogdell Memorial Hospital.

Mr. and Mrs. Jimmie Quinn, 1801 Avenue R, are the parents of a son, born Friday at 2:12 a.m. in the Cogdell Memorial Hospital. He weighed nine pounds and three ounces.

Associational Rally

A Mitchell-Scurry Baptist Association youth rally has been scheduled for 7 p.m. Monday at the Green Hill Baptist Church here.

Light refreshments will be served by women of the Colonial Hill Baptist Church. Ronnie Winkles of the Green Hill church is president.

The program will be by the Rev. John Abbott, missionary to New Mexico. In connection with the program, persons interested in donating have been asked to take with them to the meeting any good used clothing, bedding, cooking utensils, canned goods, furniture, etc.

THE SCURRY COUNTY TIMES

Published every Friday in Snyder, Texas, by the Scurry County Times.
Entered as second-class matter at the Post Office at Snyder Texas
HERBERT FEATHER, Publisher
HOUSTON H. HARTE, Editor
SUBSCRIPTION RATES: In Scurry, Nolan, Kent, Fisher, Garza, Howard and Borden Counties—$4.00 per year.
All other Texas counties $5.00 per year
Outside Texas $6.00 per year.
Other rates on request.
MEMBER OF THE ASSOCIATED PRESS
The Associated Press is exclusively entitled to use for republication all news dispatches credited to it and not otherwise credited to this newspaper also local news published herein. All rights reserved for son firm or corporation which may occur in the columns of THE SCURRY COUNTY TIMES will be gladly corrected upon being brought to the attention of the management.
The publishers are not responsible for copy ommissions, typographical errors or unintentional errors that may occur other than to correct in the next issue after it is brought to their attention.
republication of special dispatches.
Any erroneous reflection upon the character, standing or reputation of any per-
All unsolicited articles, manuscripts, letters and pictures sent to the Scurry County Times are sent at the owner's risk and The Scurry County Times expressly repudiates any liability or responsibility for their custody or return.

Test Pattern Put On Air

BIG SPRING—Station KBST-TV began test pattern operations Tuesday.

Broadcasting or programs will begin on Sunday, announced Jack Wallace, president and general manager. KBST-TV will carry programs of the Columbia Broadcasting System, as well as top-rated film shows and local live programs.

The station's 43-foot, three-bay antenna was hoisted into position Jan. 7 atop a 456-foot steel tower. A crowd of several hundred witnessed the placing of the antenna.

Key staff members have been named. Robert Lindley, formerly with KTMS-TV in El Paso, is production manager. John McMinn, formerly with WFAA-TV in Dallas, is sales manager. Lindley is a native of Winters and a former Big Spring resident. McMinn is a native of Post and a graduate of Texas Tech.

Work on the station's transmitter and studio building is nearing completion. The transmitter site is on the campus of Howard County Junior College, and some programs using college talent are expected to originate over KBST-TV.

Auto Liability
$7.25 Quarterly Up
Donner Insurance Agency
1806 26th Ph. 3-6863

Cabinet Meeting

A few members of the First Christian Church last night attended a District 4 cabinet meeting at Big Spring.

They were Mr. and Mrs. Bob Dawson, the Rev. and Mrs. John Reaves, and Mr. and Mrs. Lloyd DeArmon.

Complete Line Of
MEXICAN FOODS
To Take Home
504 E. Hiway Ph. 3-9273
MRS. AGEE

All You Need for Child's Cough
When colds, measles or flu leave your child with a croupy cough get Creomulsion quick because chronic bronchitis may develop. Creomulsion soothes raw throat and chest membranes, loosens and helps expel germy phlegm, mildly relaxes systemic tension and aids nature fight the cause of irritation. Get milder, tastier Creomulsion for Children in the pink and blue package at your drug counter.
CREOMULSION
FOR CHILDREN
relieves Coughs, Chest Colds, Acute Bronchitis

BIG SPRING HIGHWAY CANYON PHONE 3-7212
300 - SEAT AUDITORIUM
Tonight and Saturday
Feature No. 1
THIS IS AFRICA in CINEMASCOPE
20th CENTURY-FOX presents
UNTAMED
Color by DE LUXE starring
TYRONE POWER
SUSAN HAYWARD
RICHARD EGAN
with Agnes MOOREHEAD Hope EMERSON
Feature No. 2
Love—WILD AS THE ROARING MOUNTAIN RIVERS!
...FIERCE AS THE SAVAGE WILDERNESS!
HERBERT J. YATES presents
TIMBERJACK
in ROBUSTOS TRUCOLOR
starring Rhonda FLEMING Tom RALSTON Barry BRIAN
and Jeanette NOLAN • Screen CHARACTERS • Dan WELLS
Screenplay by ALLEN RIVKIN • Directed by JOE KANE
A REPUBLIC PRODUCTION
PLUS Color Cartoon

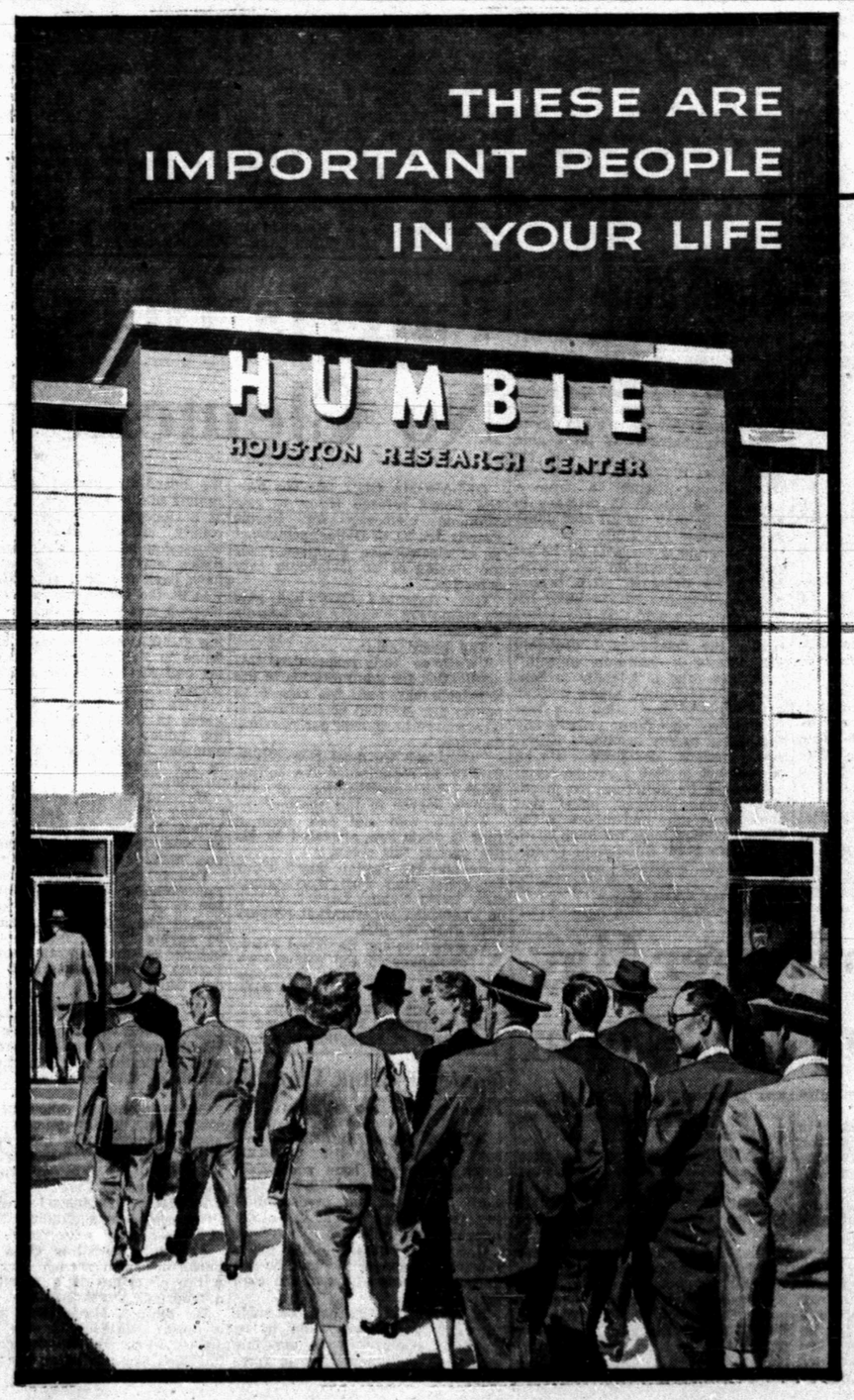

Dear Friends

The people in the picture in this advertisement are Humble researchers on their way to work in Humble's Houston Research Center.

They are important people in your life, because their studies and their constant experimentation have only one purpose: to supply your increasing needs for oil and natural gas.

At the Houston Research Center, they pool their efforts to make the finding and production of oil and natural gas more efficient. And since they are top people in their different fields, their work has met with notable success.

It has helped to make the Humble Company not only the largest but also one of the most efficient producing companies in the country.

The new ideas, new methods and new practices developed by Humble researchers have resulted in the discovery of new reservoirs of a valuable natural resource; in making these reservoirs more productive; and in prolonging their life for your future benefit.

Sincerely
HUMBLE OIL & REFINING CO.
HUMBLE

WOMEN

AAUW Slates Speaker Here

All persons interested in community planning in relation to health, welfare and recreational problems are invited by the American Association of University Women to hear Walter Delamarter, Executive Director of the Community Planning Council in Lubbock, who will speak before the AAUW at the B & B Steakhouse tomorrow, 12:30 p.m.

Luncheon will be $1.50 per person. Phone Mrs. C. M. Raine, tonight 3-6505, for reservations.

Mr. Delamarter will speak on "Social Problems in a Changing Society." He is well fitted to speak on this subject, having received his Masters of Social Work Degree from the University of Illionois, and having spent 2 years as house parent and group work supervisor at the Cunningham Childrens Home in Urbana, Ill.; and having acted for two years as social service director at the Methodist Childrens Home in Waco; and as Executive Director of the Council for Social Welfare for two and a half years in Waco.

'Teen Demonstration' Given By HD Agent

The 4-H Club girls met Tuesday after school in the Home Demonstration Office.

Miss Ruby Butts, Home Demonstration Agent for Scurry County; gave a talk on "Team Demonstration" to the 16 members and their guest, Tennie Eades.

For recreation the group played a blindfold drawing game.

EASY-ON FLATTERY

The easiest dress under the sun to sew in a variety of carefree cottons, step-into smartly and wear all day long.

No. 2037 is cut in sizes 10, 12, 14, 16, 18, 20, 36, 38, 40. Size 16: 3⅞ yds. 35-in.

Send 30c for PATTERN with Name Address, Style Number and Size Address PATTERN BUREAU Snyder Daily News, Box 42, Old Chelsea Station, New York 11, N.Y.

Patterns ready to fill orders immediately For special handling of orders via first class mail include an extra five cents per pattern.

WHAT'S GOING ON

Mrs. Hofie Ward of Cuthbert spent Thursday in the home of her daughter and her family, Mr. and Mrs. Leland McCarty, southwest of city.

Mr. and Mrs. Bill Harrall and Max of Arkansas spent the day in the home of Mr. and Mrs. Edgar Taylor, 2807 Avnue X. The Harralls are formerly of Snyder.

Mr. and Mrs. Garrett Harrell and Mary Jo Spent Thursday in Lubbock on business.

Mrs. Jerry Hughes, Betty Courtney, Jane Joyce, Sittie Harrell, Ann Fish, Joyce Blakely, John Reed, and Sue Clark are among those that will be at the Snyder-Lamesa ball game tonight in Lamesa.

Mr. and Mrs. Ray Courtney of Abilene are visiting in the homes of their parents, Mr. and Mrs. Wilson Connell, Dermott Route, and Mr. and Mrs. H. G. Courtney, 311 Thirty-second Street.

Mr. and Mrs. C. E. Trussell, 2311 Twenty-seventh Street, visited recently in Fort Worth, with their son and his family, Mr. and Mrs. Dale Glover. Mrs. H. G. Moore accompanied them home. She is also visiting with her sister, Mrs. Bishop.

Mr. and Mrs. W. S. Bigham and Brenda, 111 Peach Street, left yesterday afternoon for Wichita Falls where they will visit in the home of her parents, Mr. and Mrs. C. L. Bradshaw.

Mrs. Stella Buchanan of Colorado Springs, Colo, is spending the week in the home of Mr. and Mrs. David Young, 3004 Thirty-eighth Street. Mrs. Buchanan and Mrs. Young are sisters.

WOMEN'S CALENDAR

FRIDAY

The Friday Bridge Club meets at the Country Club.

SATURDAY

American Association of University Women meet at 12:30 p.m. at the B&B Steak House.

Gamma Upsilon Meets In Boren Home Here.

The Gamma Upsilon Chapter of the ESA met Wednesday at 7:30 p.m. in the home of Mrs. T. A. Boren, 1804 Thirty-seventh Street, with Mrs. Bob Boren as hostess.

Miss Ila Fern Warren, who is with the Pupil Personnel Dept. of the Snyder School System, was the guest speaker .She showed a film entitled "Showing Our Emotions." A discussion followed the film with Miss Warren answering questions asked by the group.

Refreshments of cheese cake and coffee were served to eight members and the guests, Mrs. Chris Morris, Mrs. T. A. Boren, and Miss Warren.

Living Room Planning Program Is Presented

"Living Room Planning" was the subject of the program given by Miss Ruby Butts, Scurry County Home Demonstration Agent, at the meeting of the Tri-Home Demonstration club Wednesday in the home of Mrs. Lewis Bird, 600 Thirty-third Street. The new officers presided at the meeting.

Miss Butts stressed comfort according to the age of the family and ease of cleaning in her discussion.

A skit on Problems of a Club President was the opening exercise given by Mrs. Leston Edwards. Mrs. Bird and Mrs. Jim L. Billingsley, Jr. each directed a game which followed the skit.

Refreshments were served to 12 members, Miss Butts and Mrs. Butts.

Uncle Sam Given Help By Designers

By DOROTHY ROE
AP Women's Editor

Nowadays it seems that some of Uncle Sam's best ambassadors are designers.

Nations may disagree on politics, tariffs and disarmament, but the language of fashion and design is universal. So is the problem of making a living and learning a business.

Underlining this fact is the current trip of industrial designer Russell Wright, fashion designer Josette Walker and handcrafts expert Ramy Alexander to Southeast Asia under sponsorship of the U.S. State Department.

These three American experts are visiting Formosa, Viet Nam, Cambodia, Thailand, Hong Kong and Indonesia to stimulate trade in Oriental handcrafts, to tell the Asian people what kind of things will sell in this country, to suggest ideas and methods to them and try and help to make millions of these people self-supporting.

Interviewed in his New York studio shortly before departure of the group, Wright, who is known for his modern designs in furniture and tableware, said:

"One of the things hardest to find in America and most valued when it is found is fine handcraft. We are a country of industrial know-how, of skilled machine production, but nobody has the time here to make things by hand.

"That is where the people of the Orient can cash in on their skills. There, millions of people are dependent on their hand skills for a livelihood.

"If we can help them to redesign and restyle their handcrafts for the U.S. market, improve their efficiency and stimulate private investment in this vast field, I think we will have accomplished a master stroke for American-Asian friendship and trade."

NEWS FROM DUNN

By ELWANDA STEWART

Elmo Herring is in Root Memorial Hospital in Colorado City.

Mr. and Mrs. Adrian Harvey made a business trip to Sweetwater Tuesday.

Mrs. W A. Johnston and Larena were in Big Spring Monday.

The women's missionary Society met at the Baptist Church Monday afternoon. Mrs. N. J. Richburg, Mrs. W. O. Davis and Mrs. M. H. Hanson gave talks on "Nationals are Stewards Too."

Mr. and Mrs. Mason Richburg and children of Abilene, visited Mr. and Mrs. N. J. Richburg Sunday.

Mrs. Marcus Johnston visited her daughter, Rita in Snyder Friday.

A canasta party was held in the home of Mrs. Fred Bowers Thursday afternoon. Guests were Mrs. Dildy Smith, Mrs. Bettie Smith, Mrs. Adrian Harvey, Mrs. C. E. Payne, Mrs. L. E. Russell, Mrs. Owen Nail, Mrs. Ina Woodie, Mrs. Pete White, Mrs. Houston Cotton, Mrs. Walter Brown, Mrs. Jackson Ellis and Mrs. Hack Billingsley.

Mr. and Mrs. Mark Holmes and children have moved to this community from Snyder They have two children, Donna and Lavada. Mr. Holmes will be engaged in farming.

Mr. and Mrs. Robert Murray and Nance visited her parents in Conroe recently.

Rev. and Mrs. A. B. Teague were in Stanton on business Friday.

Mrs. Tom Lindsey and Mrs. J. R. Cantrell made a business trip to Colorado City Friday.

Mr. and Mrs. Curtis Brown of Odessa spent Saturday night and Sunday with her mother, Mrs. W. E. Wade.

Mr. and Mrs. R. D. Sherrod of Snyder, visited Mr. and Mrs. George Bowers Sunday.

Joe Franklin Robinson of Snyder, spent Saturday afternoon with Jimmy Stewart..

Mr. and Mrs. James Stewart and children visited Mr. and Mrs. J. V. Robinson and boys in Snyder, Saturday night.

Mrs. W. A. Taylor is in the Battenfield-Jones Hospital Clinic.

Mr. and Mrs. Houston Quiett are spending several days in Abilene where Mr. Quiett is working.

Weekend and Monday guests in the home of Rev. and Mrs. F. R. Pickens were their daughter, Mrs. Mary Byrd, Stanley and Cheryl of Levelland, Mrs. J. A. Pickens of Looney, Mr. and Mrs. Gerald Costin and children and Mrs. J. D. Shackelford of Sweetwater. Mrs. Shackelford and Mrs. Pickens are sisters and Mr. Costin is their nephew.

Mr. and Mrs. Sam Wilburn of San Sabba, stopped by to say helio to the Picken's Monday afternoon. They had been visiting in Snyder where he formerly was rural mail carrier on Route 3, out of Snyder, for four years. They were on their way to visit with Mrs. Wilburn's brother, Finus Werner, and family.

Rev. Pickens was guest speaker at the Methodist Men's Club at the Methodist Church in Westbrook Monday night.

Mrs. Loy of Colorado City, has been a victim of flu the past week. Her daughter, Mrs. Nolan Bolding, has been staying with her.

Manchester has the longest platform in the British railway system —2,194 feet.

NEWS FROM UNION

By MRS. J. B. ADAMS

Mrs. H. G. Moore spent the weekend in Ft. Worth visiting with a sister.

Rev. Harvey Carrell of Eunice, N. M., made a short visit with Mr. and Mrs. Paris McPherson while here to conduct the funeral of Sam Hayes, Sunday.

Mr. and Mrs. L. M. McWilliams of Sweetwater, visited Thursday with Mr. and Mrs. Owen Miller.

Mr. and Mrs. Luther Vaughn of Dublin, were here Sunday for the funeral of Sam Hayes. They also attended church here.

Mr. and Mrs. Manuel McKee of Lindlsey, Okla., visited his sister, Mrs. J. D. Hooker, over the weekend.

Mrs. J. B. Adams is visiting for several days this week with her daughter at Lamesa.

Mr. and Mrs. John Hill of China Grove, spent Tuesday in the home of Mr. and Mrs. Roy Lunsford.

The Youngs People's Training Union Department were entertained with a party Saturday night in the home of Mr. and Mrs. W. D. Myers.

The Women's Missionary Union of the Union Baptist Church met Monday at the church for Mission Study. Nine women were present. Mrs. Pat Varner was in charge of the study.

Local Photograhpers Give Rotary Program

Chuck Wolfe and W. D. Everett, Jr., two local photographers, presented a movie program yesterday at the weekly luncheon of the Rotary Club.

A "family portrait" film, the movie dealt with the family's use of pictures in home decoration.

Rotarians are now making plans for their ladies' night program. Bob Clinton, president, appointed a committee yesterday to begin arrangements for the program.

The United States is one of the very few countries where most of the railway mileage is privately owned.

Altrurian Club Meets

"The Issues Before Us" was the subject of the discussion given by Mrs. Robert R. Patterson, guest speaker, at the meeting of the Altrurian Club recently, at Mary Lynn's Tea Room with Mrs. Sam Williams as hostess.

Mrs. Patterson said that those issues consist of national, state and county. The discussion was unusually informative with the information taken from the information books put out by the League of Women Voters of Waco.

A salad plate was served to the 19 members present and Mrs. Patterson.

The next meeting will be on January 20 in the home of Mrs. J. C. Dorward, 1908 Thirtieth Street.

Get Acquainted With Bynum's!

FREE PRIZES

We Have Redecorated and Are Going All Out To Give The Best Service In Snyder. Come In Look Around Register For These Prizes. No Purchase Necessary.

1st. Prize—17.95 General Electric Steam Iron

2nd. Prize—12.95 Doll

3rd. Prize—$10 Gift Certificate From Rodgers Men's Wear

4th. Prize—$10 Gun and Holster Set

And Other Prizes

Prizes Given Away Sat. at 8 p.m.

You Do Not Have To Be Present To Win
Other Special Attractions—Come In!

Bynum's Chevron Station

Glendon Bynum 1201 25th. St. Charlie Meyer

Watch your Step! Look for new CONCEALED SAFETY STEPS—an easy-to-see mark of a modern truck you'll find in new Chevrolet Task-Force trucks. They stay clear of snow, mud and ice to give you firmer, safer footing.

Watch your Step!

Be sure you get a *Modern* Truck!

New Chevrolet *Task-Force* Trucks

You get today's most modern styling in new Chevrolet trucks. But that's only part of the story!

Work-Styled Chevrolet trucks are the only trucks that fit styling to your job.

And the modern features don't stop with styling! You see 'em *everywhere!* In the cab you get new High-Level ventilation, sweeping panoramic windshield, and bigger side and rear windows — plus new concealed Safety Steps. And under the hood you can have the shortest stroke V8* of any leading truck—or, if you prefer, the last word in sixes.

Then, you get a 12-volt electrical system for faster starting . . . Ball-Gear steering for greater handling ease.

Come in and get a *modern* truck!

**V8 is standard in L.C.F. models, optional in most other models at extra cost.*

Watch the Deal!

WHY PAY MORE FOR AN OLD-FASHIONED TRUCK?

You'll find it doesn't pay to buy a truck that's behind the times. Come on in and look over these *modern* Chevrolet trucks. Then, check our dollar-saving deal on the model that's right for your job!

Year after Year America's Best Selling Truck CHEVROLET

LAMB CHEVROLET COMPANY

25th St. & Ave. H Phone 3-5456

The Church And Salvation

CHRIST IS THE HEAD OF THE CHURCH WHICH IS HIS BODY (Eph.1:22,23; Col.1:18). Hence, there is no man or group of men who can be head—authority, in the Lord's church (Matt.28: 18-20). Men would be wise to allow Christ to have this authority and not usurp it.

ALL MEN ARE RECONCILED UNTO GOD IN ONE BODY—THE CHURCH (Eph.1:22,23; 2:16). This being true, no man can be saved outside the church! He must be a member of the Lord's church to be saved. True, one can be saved and not be a member of any denomination but he must be in the "one body" — the church. to be saved. Remember, the church you read about in the New Testament is not a denomination; it is the body of Christ. Men would be wise to let the Lord "add" them to His church and stay out of everything else (Acts 2:36-41,47).

CHRIST IS THE FOUNDATION AND CORNERSTONE OF THE CHURCH (Eph.2:18-22). Of all the faithful servants of God, only Christ qualified as the foundation (Matt.16:13-20; 1Cor.3:10, 11). There can be no other.

MEN GLORIFY GOD IN THE CHURCH (Eph.3:20,21). In religious societies and institutions of men, the man or the society is glorified but there is only "one body" through which men can florify God and that is the church!

CHRIST IS THE SAVIOUR OF THE BODY—THE CHURCH (Eph.1:22,23; 5:23). Since Christ is the saviour of the body, is there any hope of being saved out of the church? He takes great responsibility upon himself who says one can be saved and not us say what the Bible says.

CHRIST PURCHASED THE CHURCH (Acts 20:28; Eph.5:25). be a member of the church—he must meet it at the judgment! Let it cost Him His life's blood. Shall men say it matters not whether one is a member of the church?! "But Christ is our Saviour, not the church!!" True, but Christ saves men in the church (Eph.2:16; Acts 2:47).

and meat (1Pet.2:1-3; Heb.5:11-14). Christ is the Chief Shepherd

CHRIST NOURISHES AND CHERISHES THE CHURCH (Eph.5:29,30; 1:22,23). He provides the proper nourishment—milk and meat (1Pet.2:1-3; Heb.5:11-14). Christ is the Chief Shepherd (1Pet.5:4; 2:25) of the church and He uses elders (bishops) to be the under-shepherds (Acts 20:17,28; 1Pet.5:1-3). Bishops must give an account to Christ for the conduct of members of the church (Heb.13:17).

CHURCHES OF CHRIST

C. DALE BROOKS, Evangelist — TED NORTON Evangelist
2500 37th Street 1411 25th Street

Bible Thought

For he that is mighty hath done to me great things; and holy is his name. St. Luke 1:49.

EDITORIALS

The Natural Gas Bill

Early action in the Senate on the Fulbright (D-Ark) Bill (S-1853) to end federal regulation of natural gas production has been promised by Majority Leader Lyndon B. Johnson, who like all members of House and Senate from Texas and a number of other gas-producing states is in favor of the legislation.

Its counterpart in the House is called the Harris (D-Ark) bill. The House passed it last July 28 by a margin of 209 to 203, but the Senate closed out the first session without coming to a vote.

In the House the party devision was interesting. House Democrats voted 136 against the bill and only 86 for it, while Republicans voted 123 for and 67 against. While President Eisenhower took no stand, his advisory committee on Energy and Resources months before had objected to federal control of natural gas "prior to its entry into an interstate transmission line." The Republican majority in the House might have been influential by this stand.

Democrats in the House from the big cities, and from states not producing natural gas, outvoted those from gas-producing areas.

Gas producers in Texas and elsewhere contend the net effect of federal controls at the wellhead will be to raise the price of gas to consumers in the cities of the East and North, contrary to the claims of advocates of federal controls. The price paid producers is only a small fraction of the price charged consumers at the end of the big interstate pipelines, and clamping federal control on the price at the producing end could have little or no effect on consumer prices.

But that is only the half of it. Federal control of prices at the well would discourage production and search for new fields, and having to operate under bureaucratic controls would be an onerous burden which would make operations in the field economically difficult if not impossible. In the end there would be less gas, and higher prices to interstate consumers.

Whether Senate anti-federal control advocates can make their collegues see that remains to be seen. Federal control masquerading as a break for consumers will be hard to beat in an election year.

The Farmer's Rights

The federal government provides lavish bonuses to prospectors who uncover new sources of uranium. It pays a long price for the ore when mined. This isn't done for philanthropic reasons, but from bald necessity: we have to keep the raw ingredients of atomic power flowing to save our skins.

So far we haven't heard anyone complaining about spending so much money on uranium production. And the same goes only to a lesser degree with nickel, copper, tungsten and various other metals essential to national security.

There hasn't been very much complaint, either, about the government subsidizing industry to produce the enginery of war, in the form of fast plant depreciation writeoffs and tax accommodations.

But there have been plenty of bellows about "subsidizing" the farmers to produce the necessities of life. There is a lot of loose talk, too, about how "degrading" it is for farmers to accept "government handouts."

This is peculair. Can't an industralist exercise a write-off for plant depreciation without being "degraded?" How about a soil-depletion write-off—would that be degrading? In a sense the threatened destruction of millions of acres of crop and range lands by the current drouth resulted from forced production, at government insistence, during the war years. The farmer-stockman was subjected to wartime controls in many of his operations.

In the war years croplands were "mined" the same as coal and oil deposits, copper mines and the like.

They were "mined" for sometime after the war to feed a hungry world.

Now the farmer is in trouble. He alone has become price-depressed. He pays the same as anyone else for the things he needs—clothing, food, tractors, cars and whatnot. But the price he receives for his products keeps going down and down. He has every moral right to look to his government for whatever assistance his government can give.

THE SNYDER DAILY NEWS

Published Sunday morning and each evening except Saturday by the Snyder Daily News, at Snyder, Texas.
Entered as second-class matter at the Post Office at Snyder Texas.

HERBERT FEATHER, Publisher

SUBSCRIPTION RATES: by CARRIER

In Snyder 30 cents per week one year, $15.00 per month, 1.30 By mail in Scurry and adjoining Counties one year $8.95. Balance of Texas, one year $10.25.

MEMBER OF THE ASSOCIATED PRESS

The Associated Press is exclusively entitled to use for republication all news dispatches credited to it and not otherwise credited to this newspaper, also local news published herein. All rights reserved for republication of special dispatches.

Any erroneous reflection upon the character, standing or reputation of any person, firm or corporation which may occur in the columns of THE SNYDER DAILY NEWS will be gladly corrected upon being brought to the attention of the management.

All unsolicited articles, manuscripts, letters and pictures sent to the Daily News are sent at the owner's risk and the Snyder Daily News expressly repudiates any liability or responsibility of their custody or return.

The publishers are not responsible for copy omissions typographical errors or unintentional errors that may occur other than to correct in the next issue after it is brought to their attention

We Hope He Can Take It

Various Histories Fail To Chronicle Texas Role In The Development Of Jazz

Kingsville Record Staff
Written for The Associated Pres

Texas has long been a breeding ground for top jazz men and an incubator of great jazz bands.

Various histories of jazz have failed to chronicle the role Texas has played in jazz development, but it has been an important one.

History says jazz music originated in New Orleans around and after 1900, journeyed up the Mississippi on riverboats and then, in 1902, took Kansas City, Chicago, and finally New York and the rest of the world by storm.

Although Texas is not often mentioned, there were great jazz bands in Texas before Louis Armstrong and King Oliver (up from New Orleans) made Chicago the "Toddling Town".

In 1921 a band was playing on a boat off a Galveston pier. It was fronted by Houston piano man Peck Kelley, and known as Peck's Bad Boys. In the band were Jack Teagarden on trombone, Pee Wee Russell on clarinet, Terry Shand on drums and Kelly among others.

Teagarden has described this band as one of the greatest ever, a band that played "hot and sweet".

Later in Texas during the roaring twenties were jazz bands known as Fred Gardner's Texas University Troubadors, Steve Gardner's Hokum Kings, Troy Floyd's Plaza Hotel Orchestra, and band under Doc Ross that played a hotel roof in El Paso in 1928.

Ross' band had Teagarden on trombone and Wingy Mannone on trumpet.

Mannone, along with trumpeter Don Albert in Troy Floyd's San Antonio Colored Band, was from New Orleans and apparently was just one of numerous New Orleans musicians who introduced Texans to jazz.

The band of bands in Texas in the '20's, however, was Jimmy Joy. Oldtimers still speak of this band with awe. Jimmy Joy rose to national prominence.

Out of the early jazz incubation in Texas rose a host of swing stars who later became internationally recognized as jazz greats.

Teagarden, Kelly, Herschel Evans, Ray McKinley of Fort Worth on drums, Harry James of Beaumont on trumpet, Tex Beneke of Fort Worth on tenor sax and vocals with Glenn Miller, Teddy Wilson and many others were among them.

LITERARY GUIDEPOST

THE SECRET OF THE HITTITES: The Discovery of an Ancient Empire. By C. W. Ceram. Translated from German by Richard and Clara Winston Knopf.

In Kings II, the Syrians were affrighted by a noise of chariots and a noise of a great host, and they said to one another: "Lo, the King of Isreal hath hired against us the kings of the Hittites."

Precisely what the Syrians feared has been hidden from us for three milleniums. It has lain hidden in thinly populated wastelands in Asia Minor, under scrub, sometimes many feet below the surface of the ground, and betrayed by irregular contours or by fragments of sculpted stone or lettered monuments. The sculpture, the clay tables, the lettering needed first to be found, and then translated, interpreted and understood. The long, fascinating process of this discovery is told by C. W. Ceram, pseudonym for an archaeological authority whose last book was the popular "Gods, Graves, and Scholars."

Hittitology began only in the last century, and its early names are Charles-Felix-Marie Texier, A. H. Sayce and William Wright who in 1884 called the Hittite land an empire. Hugo Winckler unearthed Hrozny solved the language problem. Historians pieced together the roster of kings; dated them, party with the help of Carbpn 14; reassessed Kadesh, the battle of antiquity's two largest armies, in 1296 B. C.; studied the life of the people; created an emprie where there had been nothing.

An angry peasant woman throws chips of ancient pottery as missiles, and gives away the secret of the Hittites—it's like the goatherd running across the famous Dead Sea scrolls, a scholar has a dream; a shovel by purest chance hits the Hittite jackpot—and an empire over 3,000 years old, enjoys a sort of miraculous rebirth. It's an absorbing story.

W. G. Rogers

Memories Of Peavine Railroad Are Recalled

FAIRVIEW, Ill. (AP)—Charles A. Ekstrand, 83-year-old retired railroader, remembers when the "Peavine Railroad" was an important "slim" gauge link between Galesburg to West Havana, Ill.

The 61-mile Fulton County Narrow Gauge Railway commenced operation in 1878 in the Spoon River Valley. The road was changed to a standard gauge line on Oct. 15, 1905, when 450 workmen converted the tracks on a Sunday.

Ekstrand says the "Peavine" got its nickname from the fact that it had 183 curves to make it one of the crookedest roads to be found in its heyday. He retired in 1941 after 51 years of railroading.

Rabbit's Feet, Horseshoes Still Bring Some Comfort

By INEZ ROBB

In this enlightened age nobody, but NOBODY, is superstitious. It is ridiculous, as well as a reflection on our general intelligence in this atom age, to imply that you and I believe in tea leaves.

Still and all, caution is a sensible thing, and this is certainly the year in which to walk softly and carry a rabbit's foot. And if the rabbit's foot is compounded with a four-leaf clover, so much the better.

In any annum such as this, loaded as it is with three Fridays, the 13th, discreation and an accident policy are the better parts of wisdom. Of course, I am not superstitious—perish forbid!—but I am a mite Irish and not one to walk under a ladder unless carrying an iron parasol and the address of a reliable ambulance chaser.

When I was a cub reporter in Tulsa in the sweet long ago, a charming old Southern gentleman explained to me that Friday, the 13th, is known throughout the South as "Hangman's Day."

The jolly nickname, he explained, had some connection with summary justice overtaking a Southern gentleman in definitive fashion on that deadly date. My old Southern gentleman felt that on any similar day of such gloomy prospects, the intelligent Greeks of old would have consulted the oracles and the shrewd Romans would have sacrificed a few pigeons, studied their innards for signs and portents, and then have stood in bed for the duration.

Just to cinch the argument, he always pointed out that the Southern gentleman who swung and thus rechristened Friday, the 13th, might have expired respectable in bed if he, the nitwit, had only stood.

Ah, well, Friday, the 13th, doesn't bother me—much. A broken mirror affects me with nothing more than the shakes. An aspirin or two will repair the nervous wear and tear caused by a hat tossed on the bed.

Some women find a horseshoe a little heavy to carry in a handbag, but it is guaranteed to offset the unfortunate consequences of stepping in cracks in the sidewalk. And, in case of difficulties in a dark alley, it is a dandy little substitute for brass knuckles, although probably not so chic.

As for black cats, the truth is they no longer bring on the megrims. Some years ago in Arab countries I discovered that the black cat is regarded as the prime symbil of good luck, somewhat like ready cash or a rich uncle in the U.S.A.

This discovery that every Arab household covets the black cat for luck has been of great comfort to me. It demonstrated once and for all that one man's superstition is another man's lucky penny.

If I just keep traveling, I am certain that eventually I shall find a land where a busted mirror is a boon and a stepladder is open sesame to fame and fortune. Then I can throw away my rabbit's foot and my four-leaf clover. But, in the meantime, and especially in '56, I've got a death grip on 'em.

(Copyright, 1956, by United Feature Syndicate, Inc.)

BUCKLEY

Background Information On Dulles' Career Gives Insight To His Foreign Policy Idea

By JAMES MARLOW
Associated Press News Analyst

WASHINGTON (AP)—A few dates and statements out of the life of Secretary of State Dulles offer some insights into his ideas about foreign policy and his handling of it.

In April 1952, after watching the Truman administration for seven years devise various means for blocking Soviet expansion — such as foreign aid and military alliances — Dulles said:

The United States was too much on the "defensive" when it should have taken the initiative; it was "dancing to whatever tune" the Russians played; and "most of our actions have been reactions to Soviet Communist actions."

Since he became secretary of state in 1953 he has followed in a general way the broad policies of former President Truman: a continuance of foreign aid and even more military aid. It is perhaps the only way. No one in authority has advocated another.

Last Nov. 29 Dulles told a news conference the United States "very distinctly" had the initiative in the Middle East. He said: "I believe what we are doing (in the Middle East) is of incomparably greater importance and significance than these tentative proposals the Soviets are making."

After this expression of confidence the secretary said the United States was not going to be drawn into an attempt to match every offer of economic aid the Soviets may make to the Middle East and Asia.

But on Dec. 20 — by the time the visits of Soviet leaders to the Middle East and Asia were being considered a propaganda success, at least — Dulles made it known the administration wanted to step up its aid to the Middle East.

And President Eisenhower — although there has been congressional opposition to continuing and prolonging foreign aid — said in his Jan. 5 State of the Union message his administration wanted to set up a 10-year foreign aid program.

Then yesterday Dulles, with Eisenhower's approval, called on the nation to "wake up" to all the implications facing this country in its struggle to keep the backward countries from Russia by economic help.

It wasn't the call so much that was unusual as the way in which it was made.

Dulles and his State Department have responsibility for making foreign policy. But Dulles said he and Eisenhower had approved a statement prepared by the American delegation to the United Nations.

This statement informed the country the Russians have shifted their tactics and that defeat in competing with them in helping underdeveloped countries economically might cost this country the cold war.

Why Dulles had not long before this called on the country to "wake up" or why the warning had to be thought up by the U.N. delegation instead of the State Department isn't clear.

WASHINGTON LETTER

Grover Whalen Greeted At Party In Washington

BY JANE EADS

WASHINGTON—Grover Whalen, famed one-time official greeter for New York City was once again his beaming self in a familiar role—shaking hands. Only the locale was different.

Standing in the receiving line at the exclusive Chevy Chase Club here with his host and hostesses, Atty. Gen. and Mrs. Herbert Brownell and Mrs. Merriweather Post, many of the 1,000 top-flight Washingtonians he greeted were old friends.

The occasion for this swank affair, which many socialites conceded was the cocktail party of the year, was the publication of Whalen's new autobiography, "Mr. New York." The dapper New Yorker who burst into Manhattan's limelight during Mayor Jimmy Walker's heyday and later served as big wig of the 1939 New York World's Fair, is a long-time close friend of the attorney general and Mrs. Post. Brownell was Whalen's attorney during the fair days. "Mr. New York's" finishing touches were polished off last summer at Marjorie Post's fabulous Camp Topridge in the Adirondacks.

The shindig was held in the flower-bedecked red-carpeted great ballroom of the elite clubhouse where Mrs. Post likes to stage her fabulous parties. The town's most popular dance orchestra played. The buffet table, the biggest and most elaborate local party goers say they've ever seen, was almost too beautiful to touch. I saw at least four big, fat roasted turkeys, platters of expensive smoked oysters and chicken livers, mounds of lobster tidbits, grilled shrimp and oysters, plum-sized ripe olives, pickles, nuts, candies, salads, silver cornucopias spilling cakes and cookies, 10 types of cakes, ices.

Prominent hostesses, took 15 minute turns pouring coffee and tea including Mrs. Munthe de Morgenstierne, wife of the Norwegian ambassador; Mrs. Donald Dawson, the former Ilona Massey of film fame; beautiful Mrs. Paul McNutt, widow of the former Indiana governor and high commissioner of the Philippines; Mrs. Wiley Buchanan, wife of the ambassador to Luxembourg and the Countess of Motrico, chic wife of the Spanish ambassador.

Business Planning Helps To Stabilize Nation's Economy

By Sam Dawson

NEW YORK (AP) — Long-term planning by big and little business is becoming a prime stabilizer in the national economy. It helps offset the day-by-day disquieting turn — like a break in stock prices or a downturn in auto sales and home building.

None of the uncertainties — not even those connected with the election — have changed so far the plans of business to spend a whopping 7¼ billion dollars for new plant and equipment in the first three months of this year. This is 1½ billion more than business spent in the January, February and March quarter of booming 1955.

The switch in business thinking to long-term planning which ignores the short-term ups and downs of the business cycle has been one of the significant trends since World War II.

This may not prevent swings in the business cycle but it goes a long way toward moderating the peaks and valleys.

You can see it in the expansion programs of the steel and oil industries.

Steel expansion plans are based on the long-term estimate of demand quite as much as on the present near-capacity production and big order backlog.

Some expect the present heavy demand to moderate in the second half of 1956, and production to fall below present capacity. But steel men say the industry must have more capacity in the next few years.

Most of the companies have announced expansion plans. A few of them: Inland, 260 million dollars; Jones & Laughlin, 250 millions; National, 200 millions; Republic, 130 millions.

The oil industry on the other hand, has more production capacity than it is using at present in spite of the increased sale of its products year after year. But spending plans aimed at finding and producing more oil and at increasing refining capacity are extended well into the future.

Examples: Socony-Mobil's plan to spend 354 million dollars this year, compared with 219 million in 1955, and giant Jersey Standard's plan to plunk out 1¼ billion dollars in the current year.

Winter Offers Pleasures As Well As Discomforts

By HAL BOYLE

NEW YORK (AP)—Curbstone comments of a Pavement Plato:

After he reaches an age where he forgets the ecstasy of making and throwing a snowball, the average man often grumbles, "What good is winter?"

Winter has more critics than the income tax. This is unfair to one of the finest seasons of the year. Every season has its own particular virtues, and winter confers upon mankind major blessings.

Farmers know the full value of winter. Its snowfalls provide him the water his crop will need next spring. He can reach into a full barrel and pull out an apple a day to keep the doctor away. His labors are fewer, and he has time to write those long, long letters to his congressman on what is wrong with the country. He is in semi-hibernation himself, and if his pigs and cows would just hibernate, too, he could write even longer letters.

It is the city dweller and the suburbanite who disparage winter most because they understand it least. The wife complains because she gets her feet wet wading through slush on her daily pilgrimage to the supermarket. The husband groans because he has to put tire chains on his motor car or dig a path through the snow that blocks his garage door.

But these are minor miseries in comparison to the pleasures that winter offers.

Here are a few advantages of winter:

You won't be bitten by a snake or a mosquito and no chigger will tunnel into you.

You won't catch poison ivy or a sunburn.

You don't have to go on picnics or eat a steak burned to death on an outdoor grill.

There is less Sunday driving.

You go out less, and learn to discover anew the fun you can find in your own home by your own hearth.

But above all winter makes you slow down the tempo of your living. Nature, the great psychiatrist, invented winter as a period of rest for all its creatures worn out by the wear and tear of summer's violence.

Winter is not the great destroyer; it is the great healer.

Don't fight winter. Just use it to relax and get well.

Anti-Blood-Clotting Drugs Help Curtail Brain Strokes

By ALTON L. BLAKESLEE
AP Science Reporter

ROCHESTER, Minn. (AP)—Many crippling and fatal brain strokes apparently can be prevented by wise use of anti-blood-clotting drugs.

The drugs are bringing encouraging results against brain strokes caused by formation of blood clots blocking main arteries to the brain. They cannot help against strokes due to other causes, such as the blow-out of weakened arteries in the brain.

Dr. Clark H. Millikan and Dr. Robert G. Siekert began using the drugs on patients suffering from special types of strokes. These strokes bring numbness, staggering gait, weakness, sometimes temporary paralysis of the eyes or limbs, slurred speech, unconsiousness or other troubles.

Some persons have several such strokes a day, or several a week. Without treatment, many die within a short time when a severe stroke hits.

These strokes apparently come because blood clots are building up in either the basilar artery, supplying the brainstem with blood, or the carotid artery which runs up through the side of the neck.

Autopsy studies showed that fatal clots in these arteries have a layered appearance, as though they had been built up gradually in layers.

The Mayo neurologists reasoned that each little stroke might be due to temporary interference in blood flow to the brain as the clot increased in size with a new layer. Anticoagulant drugs might prevent growth of the clot. If the clot blocks the artery completely, death or severe and permanent damage results.

Dr. Millikan and Dr. Siekert report promising results from daily or regular use of heparin or dicumarol, the same anticoagulants often used in treating heart attacks caused by blood clots.

In a number of patients, the little strokes stopped completely with no further trouble. Other patients showed great improvement. The drugs have been used to date on 53 patients, with only 14 percent succumbing too strokes. But in another 23 persons not given the drugs, nearly half have since died from strokes.

The studies are continuing.

Lumberjack Memorial

BEAVERTON, Mich. (AP)—An old-time lumberjack fan is working on a park to honor Michigan's sawdust past. William R. Dundas, a retired farmer, has developed the park on his farm. It will open next spring.

RADIO-TV REPORT

By CHARLES MERCER

NEW YORK (AP)—There's something for everybody — well, nearly everybody — coming on television these next few days.

(All times are Eastern.)

Drama — In "Blithe Spirit" Noel Coward costars in his own play with Lauren Bacall, Claudette Colbert and Mildred Natwick. There's much hilarity when Charles Condomine (Coward), properly married to his second wife Ruth (Miss Colbert), discovers that his mischievous — and dead — first wife (Miss Bacall) has returned as a ghost. Miss Natwick as Madame Arcati, a spiritualist medium, almost stole the play when she appeared in the role on Broadway. Ford Star Jubilee (CBS-TV), Saturday, 9:30 p.m.

Art — Marcel Duchamp, a painter, raised hob with the conventional art-minded when his famous "Nude Descending the Staircase" was shown at the famous and revolutionary Armory (Art) Show in 1913. Now Duchamp, who hasn't painted in 20 years, is interviewed at the age of 68 in one of the consistently interesting NBC-TV filmed interviews with "elder wise men." NBC-TV, Sunday, 2 p.m.

Opera — "The Magic Flute" by Mozart has been given a new English libretto by poets W. H. Auden and Chester Kallman. In the two-hour televised version Tamino (William Lewis, tenor) finally frees his love, Pamina (Leontyne Price, Soprano) from imprisonment with the aid of the magic flute. NBC Opera Theater (NBC-TV) Sunday, 3:30 p.m.

History — In one of history's most fascinating crimes four Americans bilked the Bank of England of a fortune in the 1870's In "The Great Forgery" the principal thief is Hal March, who on The $64,000 Question customarily is giving money away. Omnibus (CBS-TV) Sunday, 5 p.m.

Movies — In the steady effort to improve daytime TV programs on week days, ABC-TV enters the lists next Monday with a new series of two-hour British films. The opener is a top-drawer Alfred Hitchcock thriller, "The Lady Vanishes," starring Michael Redgrave, Margaret Lockwood and Paul Lukas. Afternoon Film Festival (ABC-TV), Monday, 3 p.m.

1 YEAR AGO

Insured losses by fire during 1954 in Snyder totaled only $7,990, according to a report made by Fire Chief N. W. Autry.

5 YEARS AGO

President Truman proposed a $71½ billion budget for 1951-52.

"All About Eve," was chosen the top movie in 1950 in an Associated Press poll.

SPORTS

BUCKIN' THE LINE

By BUCK FRANCIS
News Sports Editor

MOSE SIMMS, FAMED grid coach, has just released his 1955 National High School All-American football selections.

Snyder's Jack Spikes is included on the "Honorable Mention" list. Spikes just didn't "weigh" enough to gain mention on one of the seven teams that were picked in addition to the Honorable Mention list.

As it has been in the past, Simms has dealt mostly with beef in selecting his All-American teams. Of the first four teams selected by Simms, 14 of the 16 backs outweigh Spikes who is no "midget" as you know. Spikes' playing weight was 187.

The weight situation also eliminated Shorty Grimmett and many other top schoolboy starts from making one of the seven All-American teams.

Of the 49 linemen listed on the first seven teams, 34 tip the scales at 200 or better. On the first six teams, the "tiniest" lineman weighs 190. There are three players in the 180's on the seventh team (185, 186, 187.)

Grimmett's playing weight last fall was 172, far too "little" to be considered.

Big Spring's Graves Bypassed Completely

We know perhaps that many, many top notch schoolboy stars have been overlooked in the All-American selections but we wonder how Big Spring's Jerry Graves could be overlooked, not only on the first seven teams but in the Honorable Mention list as well.

And Graves "qualifies" in the weight bracket-205.

Boiling it down to seven teams from 48 states and District of Columbia was quite a task to be sure.

Texas was, however, pretty well represented on the selections.

Six of the first seven teams included a Texan.

Tyler's Charles Milstead at 193, the second heaviest quarterback on the first seven teams, is listed on the first team. Milstead was outweighed only by another Texan, Bobby Lackey of Weslaco who weighs in at 195. Lackey was named as the 6th team quarterback.

Wahoo McDaniel of Midland, a halfback, was named on the second team. The Midland flash weighs 192.

Larry Duett, 190, Corpus Christi Miller quarterback, won a spot on the third team.

Sam Caudle, Abilene, the only unanimous All-Sate 4A gridder the past fall is listed on the fourth team. Caudle, a guard, is the "smallest" lineman on the first six teams selected at 190.

Texas isn't represented on the 5th team but landed one each on the sixth and seventh teams. Lackey, of Weslaco, as we mentioned, is the 6th team quarterback.

On the seventh team, James Shelton of Denton, 198 pounds, was named at an end.

Selections Well Distributed

Simms kept the selections pretty widely distributed. We note that each of the first seven teams represents 11 states, there being no state who landed two players on any one team.

Quite a few Texans are listed on the Honorable Mention list. Those familiar to us include, in addition to Spikes, Bobby Boyd of Garland, Harroll Hobbs of Sweetwater, David Bourland of Abilene, Marvin Lasater of San Angelo, Jerry Payne of Breckenridge, Merlin Priddy of Hillsboro, Ronnie Copps of Alice, E. J. Holub of Lubbock (Tom S), Clifford Grubbs of Harlandale (San Antonio) and Gordon LeBouef of Port Neches.

Ex- District 1-AAA performers were practically the whole show for Texas Tech Wednesday night when the Raiders defeated Arizona, 85-78.

Our own Ned Underwood pumped in 31 points to capture scoring honors of the game. Then Eugene Carpenter of Big Spring was the second leading scorer with 20 points, the pair thus accounting for 51 of the 85 points.

Then, if you listened to the play-by-play account of the game, you know that Carpenter and Underwood got just about all the rebounds grabbed by the Raiders.

Underwood really had himself a night in the scoring column. He hit nine of 18 field goal attempts for a very fine 50 per cent and hit 13 of 16 from the free throw line for 81.2 per cent.

It was undoubtedly Underwood's finest performance in a Raider uniform.

STAND MUSIAL
. . . signs for $80,000

Stan The Man Inks 1956 Card Contract

ST. LOUIS (AP) — The St. Louis Cardinals have signed the backbone of their team—Stan (The Man) Musial and Red Schoendienst.

The long-time National League stars expressed satisfaction at the ceremony yesterday where they they put their names to contracts calling for a reported $125,000 total.

For Musial it will be the sixth season at an estimated $80,000. Schoendienst will get a reported $45,000, believed to be the same as last year.

Said General Manager Frank Lane: "It wouldn't seem like a Cardinal team without Red and Stan."

The two are the only holdovers from the Redbirds' last championship club of 1946. For the 35-year-old Musial it will be his 14th season with the St. Louis team. Schoendienst is ready for his 12th year.

Musial will be trying to add to the many records he already holds. He has a .342 lifetime batting average, has won the National League batting crown six times, was the league's most valuable player three years and set a major league record by hitting five home runs in a doubleheader in 1954.

NBA Due To Crush Guild Completely

CHICAGO (AP)—Outmoded codes are hampering some National Boxing Assn. members who are just as interested as Julius Helfand in ridding boxing of undesirables, NBA President Lou Radzienda said today.

Radzienda, member of the Illinois State Athletic Commission, indicated that full backing of Helfand's crushing of the New York boxing managers' guild can be expected at a regularly scheduled meeting of the NBA Executive Committee here tomorrow.

"But while the various NBA members are just as interested as Helfand in cleaning out boxing's undesirables, archaic codes stand in the way of some," Radzienda said.

"For instance in Illinois we lack the power that Helfand has in being able to take specific action. A person denied a license in Illinois has the right to appeal and commission suspensions are subject to administrative review. A woman wrestler recently was refused a license but a court reversed this.

"I've been trying to modernize our state boxing code for seven years. It hasn't been substantially altered for some 28 years."

Radzienda said the NBA will "do something" about following up nonmember New York's lead against the guild, but that "the question is how to fit any similar platform into each state's laws."

Helfand, chairman of the New York commission which, under its state's laws, is prevented from affiliating with outside groups such as the NBA, was invited to attend the Executive Committee meeting. He said developments in New York made it impossible for him to attend.

Asked if the NBA will take any stand in regard to the International Boxing Managers Guild, parent of the New York guild, Radzienda said:

"As far as the entire picture is concerned, I think it will turn out nicely. Take away the New York guild and what is the International guild? In Chicago, you don't know it's in existence."

Odessa TV Station To Carry Big 10 Tilt

ODESSA—Big Ten basketball will be telecast to the West Texas area Saturday when KOSA-TV (channel 7) will carry the Purdue-Michigan State game beginning at 2 p.m. Jack Bereess will be the CBS commentator.

2 Cats To Bum Camp

BROOKLYN (AP)—The Brooklyn Dodgers said yesterday two members of last year's Fort Worth club will try out with the Dodgers this spring at Vero Beach. They are third baseman Dick Gray and pitcher Melvin Waters.

Braves Sign Gorin

MILWAUKEE (AP)—Former University of Texas pitcher Charley Gorin of Austin has been signed to a 1956 contract, the Milwaukee Braves said yesterday. Gorin won 10 and lost 12 with Toledo last year.

Pete Montesi, a much-decorated double amputee, promotes amateur and professional boxing in Danbury, Conn.

Tigers Meet Lamesa. Monterey

Monterey Five Invades Tiger Gym Tomorrow

Coach J. P. Ward's Tiger basketballers will open a two-game weekend series tonight when they take on the Lamesa Golden Tornadoes at Lamesa.

Second game of the weekend will be played at Tiger Gym Saturday night when the Monterey Plainsmen of Lubbock pay a visit.

Both games this weekend will be District 1-AAA tilts.

Each of the two games will be preceeded by a "B" game between the competing schools.

Tomorrow's B game at Tiger Gym will start at 6:30 p.m. with the varsity tilt to follow at about 8.

The Tigers will be without their No. 1 reserve, Don McNew, in the two games. McNew is laying off to let his injured knee recuperate.

The doctors have advised McNew to stay off the court for two weeks. If his knee isn't any better by then, he may be requested to sit out the remainder of the season. McNew hurt his knee in football.

Coach Ward will perhaps go along with the five boys he's been starting the past few games at Lamesa tonight. The starting five consists of Alan Snead and Milton Ham, forwards; Jack Spikes, center; and Jerry Taylor and Powell Berry, guards.

Both the Tigers and Tornadoes will be looking for the second District 1-AAA win tonight as each owns a 1-4 conference record.

Lamesa's lone loop victory came at the expense of Big Spring, 59-56 while the Tigers' conference victory was over Vernon, 53-41.

Monterey, tomorrow's Tiger foe here, is still in the thick of the 1-AAA chase. The Plainsmen have won three of four District 1-AAA games, losing only to powerful Palo Duro.

Preston Davis with 60 points in four conference games, is the leading Monterey scorer. Carroll Stephens is close behind Davis in Monterey scoring with 57 points.

Doyle Chapman and Dwayne Powell of football fame, are the leading Lamesa scorers in District 1-AAA warfare. Chapman leads 57 points in five games to Powell's 38.

Taylor with 68 and Snead and Ham with 65 apiece are the Tiger leading scorers in 1-AAA play.

A full slate of conference games is on tap tonight. The Palo Duro at Sweetwater game features the card. In other games, Levelland will be at Monterey and Vernon at Plainview.

Three games are set Saturday. In addition to the Tiger-Monterey game here, Sweetwater goes to Lamesa and Plainview to Palo Duro.

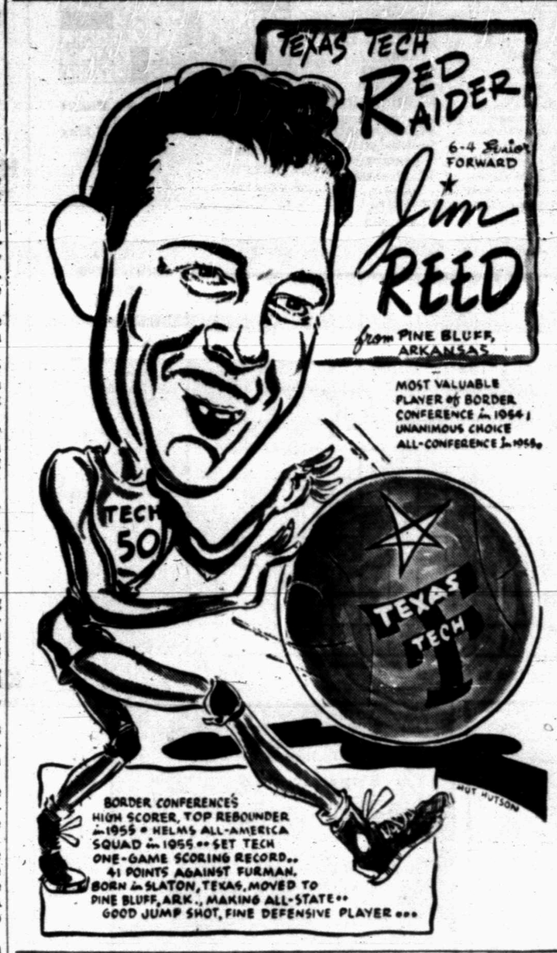

Tech Frosh Boast Undefeated Mark

LUBBOCK, Jan. 11—Texas Tech's alumni won't be unanimously pulling for the freshman basketballers to extend their winning streak at the expense of Odessa College here Friday night.

Dissenting will be Lawrence McColloch, former Red Raider basketballer, coach of the visiting Odessa Wranglers. McColloch last played for Tech in 1943.

On the other hand, the Picadors will have an especially staunch supporter among the ex-students, namely Gene Gibson, their coach, who completed his Riader eligibility in 1950.

Friday night will be the second time this season that a former Raider has brought a basketball team to Lubbock to play the Picadors. Schreiner Institute, a December victim, as coached by Verdell Turner, class of '52.

In an earlier game played at Odessa, the Wranglers gave the Picadors their closest call in five starts. Tech had to come from behind in the second half to win by 76-69. Triumphant 92-38 over the Hardin-Simmons freshmen in their last game, the Picadors have also beaten Howard County 95-77, Cisco 102-75, and Schreiner, 93-57.

Gibson will probably start a lineup averaging in the double figures —Wade Wolfe of Lubbock (13.6) and Chuck Key of Lubbock (12.6) at forwards, Leon (Pod) Hill of Sudan (15) at center, Gerald Myers of Borger (16.) and Charlie Lynch of Sudan (13.6) at guards.

Also scheduled for action are Don Apple of Aledo, Tom Johnson, of Houston, Sidney Seligman of San Antonio, Presley Askew Jr. of Las Cruces, N. M., Dudley Arnett of Coahoma, and Bobby Joe Walker of San Angelo.

Tech's freshmen meet West Texas State's frosh in Canyon Saturday night.

Art Wall Leads Panama Open

PANAMA (AP)—Art Wall of Pocono Manor, Pa., held a one-stroke edge over a tight cluster of leaders as the $7,500 Panama Open Golf Tournament entered the second round today.

Despite two bogies, Wall finished the opening 18 holes with a five-under-par 67 yesterday. One stroke behind were Arnold Palmer, Latrobe, Pa., and George Bayer, Cincinnati.

Ed Furgol of St. Louis, the 1954 National Open champion, was another stroke behind at 69. Sam Snead of White Sulphur Springs, W.Va., was seventh, but only four strokes off the pace at 71. Lew Worsham of Pittsburgh and Antonio Cerda, the defending champ and an Argentine pro, were tied for sixth with 70s.

Ex-Pugilist Dies

CAMBRIDGE, Mass. (AP) — Sam Langford, 72, who gained fame in boxing circles as the "Boston Tar Baby," died at a nursing home yesterday three months after he gained a spot in boxing's Hall of Fame.

Langford had fought 642 bouts from 1902 through 1923. A year after his final bout, he went blind and might have spent his sightless old age in obscurity if it weren't for the kindness of boxing fans.

Many ring experts considered him the greatest fighter, pound-for-pound, in the history of professional boxing.

Daugherty Ag Speaker

COLLEGE STATION (AP)—Hugh Daugherty, who coached Michigan State into a winner at the Rose Bowl on Jan. 2, will speak at the football banquet at Texas A&M tomorrow night.

Aggie Coach Bear Bryant said spring training will start Feb. 20. Bryant said 24 lettermen will be returning from the runner-up team in the Southwest Conference last fall. A squad of 60 is expected.

SEWALL HOUSE PAINTS
For Every Purpose
● Artist Supplies ● Wall Paper
● Picture Framing
TATUM'S HOUSE OF COLOR
3 Doors North Of Snyder Nat. Bank

GASOLINE "GOSSIP"
By DOUG

"The Windows Are Already clean!"
It's very obvious that our auto washing service is tops, we set a "shining" example.
Bud Miller Service
Phone 3-5181
Lamesa Highway

Fast Gard Lined Up For KC Games

BOSTON (AP) — Harrison (Bones) Dillard, with an eye toward a third Olympic appearance, comes "home" tomorrow night as the 30th Knights of Columbus Games launches the indoor banked-board track season at Boston Garden.

Dillard Sullivan award winner as the outstanding amateur athlete of 1955, has swept through 17 indoor meets in Boston without a defeat in the 45-yard high hurdles. Including heats, he's won 51 separate races locally.

He tied the Olympic record for the 100-meter spring (:10.3) in 1948 and the 110-meter hurdles (:13.7) in 1952.

Two other olympic record men, Horace Ashenfelter in the two-mile and the Rev. Bob Richards in the pole vault, are overwhelming favorites in their specialties.

However, three of the vaulting parson's competitors have hit 15 feet or been very close. Don Bragg of Villanova did 15-1 for the intercollegiate championship outdoors. Don Laz, ex-Illinois, and Jerry Welbourn, ex-Ohio State, are familiar foes to Richards.

With the withdrawl of Wes Santee yesterday from the mile run because his injured leg still bothered him, the race shapes up as a tight struggle. Lt. Len Truex and Joe LaPierre are veteran campaigners. Notre Dame's Bill Squires and Tufts' John Fawcett are newcomers.

However, the chief contenders may well be Ireland's Ron Delaney a student at Villanova, and Joe Deady, former Georgetown ace, who shifted from the 1,000-yard event to the mile to complete the field when Santee dropped out. Deady set the world's indoor three-quarter mile mark a week ago in New York at 3:01.2.

Hog 5 Hosts Owls Tonight

By The Associated Press

The Arkansas Razorbacks lay their perfect conference record on the line Friday night at Fayetteville when they meet the Rice Owls in this weekend's top Southwest Conference basketball game.

The Hogs boast a 2-0 record since conference play started while the Owls have only a 2-1. But the Owls, who looked like they couldn't be stopped until the Southern Methodist Mustangs did it twice, have a season mark of 12 victories against two loses. The Razorbacks, season record is a less sparkling 3 victories against 8 defeats.

At College Station, the Texas Aggies (1-2) are hosts to Texas (0-3) Friday night. In the lone game Saturday night Texas Christian (1-1) entertains Baylor (0-2) at Fort Worth.

The Mustangs, leading the conference standings with a 3-0 mark and boasting a 13-2 season record, have laid off for final examinations. They will not resume play until Jan. 28.

Grubbs To Head Grid TV Committee

LOS ANGELES (AP)—The National Collegiate Athletic Assn. yesterday named Howard Grubbs chairman of the NCAA Television Committee, succeeding E. L. Romney of the Mountain States Conference.

Grubbs, executive secretary of the Southwest Conference, said his committee will meet this month to draw up the football TV program. He said the committee hopes to have its recommendation in the mail at an early date.

The NCAA named Edwin Mouzon Jr. of SMU to its executive committee. Mouzon also was named to the committee on insurance for athletes. He is president of the Southwest Conference.

Meyer Back In Cub Uniform

CHICAGO (AP)—It's a cinch the Chicago Cubs in 1956 won't lose any more games to their old tormentor, pitcher Russ Meyer.

That's about the only sure thing the sixth-place National League finishers of last season can say.

They have eliminated the possibility of losing to Meyer by the simple process of obtaining him from the Brooklyn Dodgers. Seven years ago the Cubs traded the 32-year-old righthander only to have him wreak vengeance by beating them 24 times.

Now the lanky hurler from Peru, Ill., is back in Cub uniform. He agreed to contract terms yesterday.

Meyer won only six games for the Dodgers last year, but three of them were over the Cubs. His presence is bound to make for some improvement in the club as forecast at a news conference yesterday by Manager Stan Hack.

Hack said that the Cubs might crack the first division. But he said he had little idea of a starting lineup and that he was going to spring training "with a completely open mind" on the subject.

An 18-man fencing team will be chosen to represent the United States in the 1956 Olympics in Australia. The team will be picked following the national championships in New York, June 7-15.

Frank Sullivan of Boston and Frank Lary of Detroit received the poorest fielding support in the American League in 1955. Each had 19 unearned runs scored while they were pitching.

Pro Grid Stars Tapering Off

LOS ANGELES (AP) — The East and the West, opponents in the sixth annual post-season Pro Bowl football game, got in their last serious drill today for a contest that has in the past been as exciting as a regular season encounter in the National Football League.

The cast of talent automatically promises action, pass masters such as Norman Van Brocklin, Eddie LeBaron, Adrian Burk, Eddie Brown; pass catchers such as Harlon Hill, Darrell Brewster, Billy Wilson and Pete Pihos; ball carriers like Ollie Matson, Ron Waller, Alan Ameche and Johnny Olszewski, all have colorful backgrounds.

They will perform Sunday in Memorial Coliseum. It will be goodbye to football for at least two all-time stars of pro football, Pihos of the Philadelphia Eagles and Doak Walker of the Detroit Lions.

Coaches Must Solve The 'Sucker Shift'

LONG BEACH, Calif. (AP)—As far as the football rules committee of the NCAA is concerned, it is up to the coaches of the country to solve the false start or so-called "sucker shift."

The false start is a move by one team to draw another team offside and gain a 5-yard penalty.

Earlier this week in Los Angeles the American Football Coaches Assn. voted to let its committee on ethics deal with the culprits.

So the governing NCAA rulemakers in session here decided yesterday to let it go at that, and Chairman H. O. (Fritz) Crisler of the University of Michigan declared the coaches are to be commended and his committee "supports them enthusiastically."

Today the committee delved further into 66 other suggestions for rule revisions, including coaching from the sidelines.

Also debated was a recommendation that clock time on a free kick start when the kicked ball touches the receiving team instead of at the moment of the kick.

Valuable time in the final seconds can be consumed, as the rule now stands, if the kicker punts long—and out of bounds, for instance.

Duke Lines Up SWC 11s

DURHAM, N.C. (AP)—Duke University will meet Rice in Houston in football in 1957. Duke also scheduled a game with Baylor in 1958. The 1956 schedule includes SMU.

Albert 49er Coach

SAN FRANCISCO (AP)—Frankie Albert, the erstwhile wizard of the T-formation, yesterday was named head coach of the San Francisco 49ers professional football club.

AT PEBBLE BEACH

Relaxed Hogan Burning 'Em Up

PEBBLE BEACH, Calif. (AP)—It looks as if bantam Ben Hogan may be the man to beat in Bing Crosby's National Pro-Amateur Tournament, despite his smiling insistence that he is a strictly-for-fun golfer these days.

The Texas master says there will be no more grim battling for sub-par scores, but his surprising practice rounds here, casual as they appear, are causing spectators to wonder.

His 5-under-par 67 yesterday and the even fancier 65 he shot the day before have moved him right up alongside Lloyd Mangrum, winner of the Los Angeles Open, and Dr. Cary Middlecoff as favorites. Middlecoff won the pro event here last year.

Ben was smiling happily as he finished his round with Crosby at dusk yesterday. And sun-tanned Bing, not bothered in the least by his pedestrian 82, was actually whistling as Hogan ran down the final nine-foot putt.

Spectators can't quite figure what goes with Hogan. They concede he isn't deliberately hiding in the weeds, for he made little or no preparations for the competition starting today.

And he certainly hasn't tried to pull his punches. His shots have been true and his putts have been dropping, which observers say may be a tipoff on the "new Hogan," who is obviously playing a very relaxed game.

Actually, he appears to be in far better shape physically than when he put out everything he had last year in the National Open at Lakeside, San Francisco, and still found it wasn't enough to beat Jack Fleck, the Des Moines flash. He is 15 pounds heavier.

Starting this morning, 284 golfers tee off in the $15,000 pro-amateur. Over two courses—Cypress Point and Monterey Peninsula Country Club. Saturday they will change courses and Monday, for the finale, the top 60 pro-amateur teams will fight it out for cash and glory.

Rajah Declines Indian Offer

CHICAGO, (AP) — Roger Hornsby, one of baseball's all-time greats, apparently has his signals straightened out with Mayor Richard J. Daley.

The mayor yesterday called in the former "Rajah of Swat" when he heard that the Cleveland Indians wanted Hornsby as a scout for the Chicago area.

Since last July, Hornsby has been Chicago's city athletic director at $15,000 a year.

Daley told Hornsby that he thought any young baseball players developed in Chicago's recreation program should go to the White Sox or Cubs rather than to a "foreign" team such as the Indians.

After the talk, Daley said: "I'm pleased that Mr. Hornsby will continue as our athletic director and I am sure that among the many young people he will train will be some future stars of the cubs and White Sox."

Hornsby is going to decline the Cleveland club's offer.

Carpenter Breaks Own Free Throw Mark

LUBBOCK, Jan. 11—Charity begins not at home but on the road, believes Texas Tech center Eugene Carpenter of Big Spring.

When he sank 17 free shots of 20 tries against Hardin-Simmons here last week, he broke a record of 14 of 16 he set last year against the Cowboys in Abilene.

Lopes 10-7 Underdogs

SAN FRANCISCO, Jan. 13 (AP)—Joey Lopes, needing a victory to stay in contention for a crack at the lightweight crown, goes into the ring tonight a 10-7 underdog against Ludwig Lightburn.

The fight will be televised nationally at 10 p.m., EST—which is the 7 p.m. dinner hour out here.

CAGE SCORES

THURSDAY'S COLLEGE BASKETBALL
By The Associated Press

Kentucky 65, Tulane 63
N.C. State 73, Maryland 64
Western Kentucky 66, Midwestern, Tex. 66
Centenary 63, Louisiana Tech 61
Arkansas State 83, Union, Tenn. 69
Houston 69, Tulsa 60
Marshall 72, Ohio U. 63
Creighton 70, Omaha 60
New Mexico 73, Montana 50
Western N.M. 54, Panhandle, Okla.A&M 53
Utah 83, Denver 72
Santa Clara 53, St.Marys, Calif. 49
Denver Bankers 83, Colorado State 62

Nineteen World Series have been played in Yankee Stadium. In 1921 and 1922 the Yankees played all their Series games in the Polo Grounds, with the Giants winning each year.

WHEN IT'S TIME TO MOVE

Call McALISTER TRANSFER & STORAGE
Phone 3-6791
THE FINEST LOCAL & LONG-DISTANCE MOVING
1604-24th ST., SNYDER, Texas

Worthington Ins. Agency
Complete Insurance Service
● Fire ● Auto
● Life ● Accident
1923 26th — Phone 3-3352
● Inland Marine

PRINTING
Feather Printing Company
Print Anything – Appreciate Everything
Letter Press Offset
1907 25th St. Phone 3-6131

Floor Sanders and Edgers For Rent
Barrow Furniture Co.
2112 25th Street Snyder, Texas

NOTICE!
CENTRAL TIRE SERVICE
Now Located In Their New Location
1931 - 25th St.
Old Ezell Motor Co. Building
Now Open To Serve You!
Phone 3-3841

MODEST MAIDENS

Trademark Registered U. S. Patent Office

"I'm terribly disappointed in this present from Ethel! I thought she was more than a $39.50 friend!"

For Classified, Dial 3–5486

Crossword Puzzle

ACROSS
1. Windmill sail
4. Handle
8. Ornamental knots
12. Overstrain
13. Loud noise
14. City in Pa.
15. Past
16. Count
18. French author
20. Stringed instrument
21. Epochs
23. Greek pillar
27. Sensitive
29. Fail to win
32. Containers
33. Chalices
34. Cereal grass
35. Hurt
36. Hole
37. Dried
38. 160 square rods
39. Cubic measure
41. City in Indiana
43. "---- and Andy"
46. Valleys
49. Explain
53. Broad street: abbr.
54. Warning cry
55. Heated chamber
56. Afternoon affair
57. Large weights
58. Torn
59. Sin

DOWN
1. Perfume
2. Carry on
3. Clear of guilt
4. Boxing ring
5. Negative prefix
6. Biblical king
7. Fighting force
8. Flat cap
9. Anglo-Saxon money
10. Humor
11. Bishop's jurisdiction
17. Gaelic
19. Land measures
22. Wild plum
24. Cry out
25. Den
26. Sea bird
27. Undermines
28. Skip
30. Paddle
31. Pace
35. Kind of rubber
37. Half: prefix
40. Speeds
42. Occurrence
44. Scent
45. Except
47. At any time
48. Burn
49. Salamande.
50. Card game
51. Vase
52. Decade

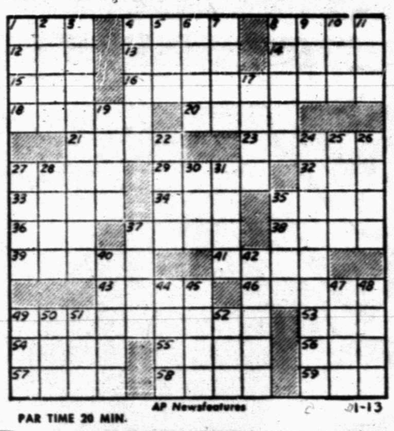

PAR TIME 20 MIN. AP Newsfeatures 1-13

Solution of Yesterday's Puzzle

JOE PALOOKA

MARY WORTH

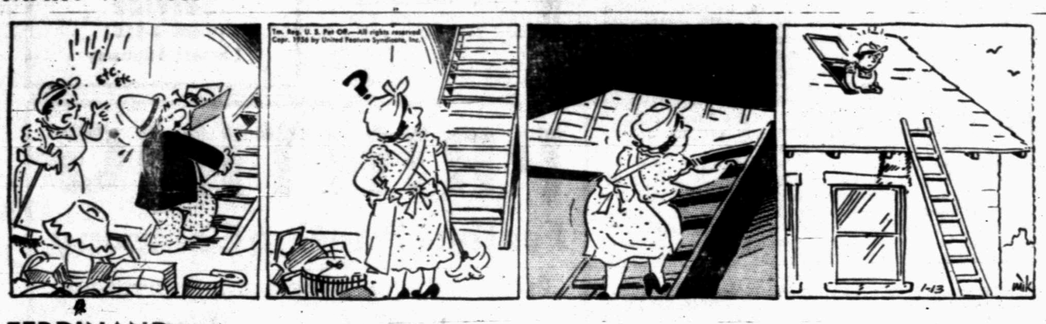

FERDINAND

SCORCHY SMITH

OAKY DOAKS

DICKIE DARE

HALF ACRE CASTLE

Feather Printing Company
Phone 3-6131

KERRY DRAKE

REX MORGAN

Home Delivery of the Snyder Daily News 30c per Week

LITTLE LULU

DIXIE DUGAN

MISS YOUR PAPER? — Dial 3-5486
Weekdays: Before 7:00 P.M. Sunday: Before 10:00 A.M.

THE SAINT

GRANDMA

Idle Property Is Expensive — Rent Through A Low-Cost Classified Ad — Dial 3-5486

DENNIS THE MENACE

"IF THAT'S MR. WILSON.... IT'S NOT TRUE!"

Benson Gives Cotton Facts

WASHINGTON (AP) — Secretary of Agriculture Benson said today that about 18 per cent of the money paid cotton growers under price supports has been going to 1 per cent of the growers — the big ones.

In the case of wheat, 12 per cent has been going to 1 per cent of the producers.

One per cent if the barley growers have been getting 24 per cent of the price support funds for this crop. Six per cent of the corn price support loans have been going to 1 per cent of the producers.

Benson gave these figures in outlining before the Senate Agriculture Committee a recommendation by President Eisenhower that Congress consider placing a dollar limit on the size of price support aid available to any one individual or farming unit.

He said it is not sound government policy to underwrite at public expense competition of large corporate type farms against family-type units.

Benson said this proposal was mentioned more frequently than any other in replies he has received from a recent invitation for public suggestions on how to solve farm problems.

Odessa TV Goes On Air

ODESSA—Odessa's new television station, KOSA-TV, which operates on channel seven, is now putting a "snow-free" picture into many West Texas towns, reports to the station indicate.

The station went on the air with full power at 6:29 p.m. Tuesday. The station, which is a CBS primary affiliate, has an effective radiated power of over 105,000 watts, more power than any other station in its market area.

The KOSA-TV tower rises 1,000 feet over Odessa's average terrain and is located approximately 11 miles from Odessa on Farm Road 866.

Officials of the station said reports indicated that good pictures on channel seven had been received in McCamey, Crane, Andrews, Hobbs, N. M., Pecos, Kermit, Fort Stockton, Monahans, Big Spring, Lamesa, Snyder, Midland, Rankin, Grandfalls, Wink and Alpine.

Cecil L. Trigg is president and general managerof KOSA-TV, while John Vacca is station manager and Ed Costello is sales manager.

Meat packers must sell $10 worth of products to earn four cents in profit, according to the North Carolina State College School of Agriculture figures based on 1954 operations.

There are nearly 500 species of humming birds. The United States is the summer home for about 16 species.

Rates On Snyder Daily News Classified Word Ads:

One day	.05 Per Word
Three days	.13 Per Word
Six days	.18 Per Word
Each day following 15 word minimum	.01 Increase rate
Space ads	.64 per inch per insertion

EARNED RATES

Three days	.75 per inch per insertion
Five days	.70 per inch per insertion

MONTHLY EARNED RATES

For 15 words at 26 issues per month Total $5.40
Capitals and type larger than agate at double

WORD AD DEADLINES

Weekdays 5 p.m.
For Sundays 12 Saturday
charged to phone owners purely as an accommodation and payment is due immediately upon publication. Some types of ads are not charged under any circumstances but must be strictly cash in advance.

RULES

The publishers reserve the right to correctly classify all advertising, to edit any copy deemed objectionable for any reason, and reserve the right to accept advertising only on a cash in advance basis. Some ads are charged to phone owners purely as an accommodation and payment is due immediately upon publication. Some types of ads are not charged under any circumstances but must be strictly cash in advance.

Political Announcement

The News is authorized to announce the following candidates for office, election to be subject to action of the Democratic Primary.

For Commissioner, Precinct No. 1
T. B. KNIGHT
J. W. COFFEE

For Commissioner, Precinct No. 3
L. L. (PAT) MOORE

For County Tax Assessor & Collector
GERAL G. GREENE

For Sheriff
HOMER WHISNAND
WALTER MORGAN

BUSINESS SERVICE

Who Sells What & Where Is He?

BUTANE

—Call Scurry Butane Company, 3-3721 for prompt gas delivery. Sales & Services, domestic & commercial appliances.

FLOWERS

—Fresh Flowers for all occasions. We telegraph flowers anywhere. Bell's Flower Shop. Dial 3-4651.

FURNITURE

—Frigidaire refrigerators, washers, ironers. Also large selection of quality furniture at King & Brown.

ANNOUNCEMENTS A

SPECIAL NOTICES A-2

NOTICE: $50.00 reward for arrest and conviction of thieves who stole 8 radiators and other equipment off cars in my yard at 1611 Avenue S. W. K. Kolar, Waelder, Texas.

LOST & FOUND A-4

LOST: Red female Greyhound. Has white tip on tail and wearing collar. Call 3-7153, or 1610 17th.

LOST: SIZABLE sum of money. Reward for return. Call 3-5787 after 4 P.M.

AUTOMOBILES B

AUTOS FOR SALE B-1

FOR SALE 1950 Studebaker Commander 4-door, new tires, $295. Snyder Furniture Co. Big Spring Highway. Phone 3-5250.

TRAILERS B-3

WILL SELL equity in 1955 Nashua trailer house. See at Weber Trailer Court, or Dial 3-3172.

SCOOTERS-BIKES B-9

SLICK CUSHMAN motor scooter for sale. $50.00. Phone 3-3530. Also new portable typewriter for sale.

1951 MUSTANG Motorcycle. A-1 for teen age. Will trade for Cushman. See Greenway at Elland Motor Co.

AUTO RADIATORS B-11

SNYDER RADIATOR SERVICE
FRANK D. STEPHENSON
"THE RADIATOR MAN"
CLEANING NEW — REPAIRING REBUILT
1105 AVE. T — DIAL 3-4131

BUSINESS OPPORTUNITY C

Do you want a nice business, that clears $500 to $700 per month cash, along with a nice place to live—secured by valuable property that offers even greater opportunities to the right man. We can show it to you and it will stand your closest inspection. Its located here in Snyder and can be bought with some terms or trade. See Highland Realty for appointment. Phone 3-7261.

BUSINESS SERVICES D

ACCOUNTS AND AUD. D-1

WILL KEEP books for small business accounts in my home. Contact Glen Chauncy, 1704 - 17th. St.

INCOME TAX service office over McDonalds, 3-4665, 3-3777, 3-3354. R. W. Webb, Attorney.

HAULING DELIVERY D-10

Dirt hauling and yard leveling. Free estimates. Dial 3-4505 or 3-7296

PLUMBERS D-13

HENRY SALISBURY plumber, contract and repair. Free estimates. All work guaranteed, reasonable rates. Dial 3-6742.

MISCELLANEOUS D-26

Cesspool septic tank service. Pierce Moffett, 1310 19th Street, Snyder, Texas. Dial 3-7179 or 3-5684.

Call O. C. Floyd for free estimates on concrete or tile work. Dial 3-7224

FOR CARPENTERS Call Carpenter's local Union No. 2472. Dial 3-3612

CARPENTERS—Free estimates, all work guaranteed. House painting, texturing. Call B. H. Guynes. 3-6309.

Call C. R. Agee 3-4358 or 3-5123 for painting, paperhanging, texturing. Free estimates, courteous service. All work guaranteed.

URANIUM PARLOR
For Health and Wealth
Rig Motel Dial 3-4095
—Rooms and Kitchenettes
—Fish Bait · Minnows
—Cesspool Service
—Cornes removed for life
RIG MOTEL
4 miles W. Snyder — Lamesa Hwy

EMPLOYMENT E

HELP WANTED, MALE E-1

SALESMAN WANTED

Have excellent opportunity for man with aggressive ability to establish business for Snyder area. Must have car. Experience not necessary — we will train. Excellent pay. Write P. O. Box 29, Coleman, Texas.

WANTED AT ONCE: Man with car for Rawleigh Business in Fisher County. Buy on time. See M. C. Waldroup, 401 24th St., Snyder, Tex., immediately or write Rawleigh's Dept. TXL-770-301, Memphis, Tenn.

WANTED!

Young man to train in advertising selling. Must be permanent, willing to work for good opportunities. Married or single, good working conditions, learn a good trade with unlimited opportunities. Apply in person to—

DILLARD POPE
Business Manager
Snyder Daily News Business Office

HELP WANTED, FEMALE E-2

WANTED: Experienced breakfast waitress and maid. Apply in person. Beacon Lodge.

WANTED woman to care for children in my home. Call 3-4286 after 5:00 p.m.

PRACTICAL NURSES needed now. Homes, Hospitals, State Institutions, Infants, Medical Assistants. Earn $9 to $14 daily. High School education not required. Ages 17-60. Prepare at home. Write Box A-5 Snyder News.

SALESMEN AGENTS E-4

$20.00 daily. Sell Luminous Door Plates. Write Reeves, Attleboro, Mass. Free Sample & Details.

INSTRUCTION F

DIESEL MECHANICS. Trained men needed now, operators, repairmen, power plants, trains, trucks, ships, buses, many other openings for qualified men. Prepare at home. Inquire Box A-5, Snyder Daily News.

PRACTICAL NURSES needed now. Homes, Hospitals, State Institutions, Infants, Medical Assistants. Earn $9 to $14 daily. High School education not required. Ages 17-60. Prepare at home. Write Box A-5, Snyder Daily News.

MOTEL, APARTMENT HOUSE MANAGEMENT. Men and women start training for this world's newest, fastest growing industry. Ideal for couple. Write Box A-5, in care of Snyder Daily News, giving phone and correct address for interview.

FINANCIAL G

PERSONAL LOANS G-2

LOANS — Salary Personal
Quick — Courteous — Confidential
Personal Loans
$5.00 to $50.00
SNYDER FINANCE CO
Dial 3-6335 — 1701 26th

FOR SALE: First lien note on Snyder property. Carries 6 per cent. If interested Dial 3-6285.

Loans on anything of value. The Sportshop, 2413 Avenue R

INSURANCE G-3

Before You Buy Your Next Automobile
ASK US ABOUT
LOW COST FINANCING
Your Insurance Agent Can Serve You BEST!
Pinnell Insurance Agency
"Dependable Service"
1712—25th St.
Phone 3-3524

WE HAVE MOVED

Visit us in our new office—2801 Avenue T. Snyder, Texas, Dial 3-4902.

Auto · Truck · Fire
Farmers Insurance Group
Philip Insurance Agency

Use Classified Ads
They Get Results
Dial 3-5486

WOMEN'S COLUMN H

CHILD CARE H-3

WILL CARE for your children day or night. Mrs. Bama Davis 803 29th Street. Dial 3-5406

CARE for your children day and night. Free transportation. Mrs. J. C. Beavers, 501 25th. Dial 3-3835.

CHILD CARE in your home nights. Mrs. Johnson 1000 28th Street. Dial 3-3912

LAUNDRY SERVICE H-5

WILL DO ironing. Dial 3-5850. 800 27th Street.

SEWING H-6

LET ME do your sewing, button holes and belt making. 1310 17th. or Dial 3-3983.

MISCELLANEOUS H-7

FOR WATKINS PRODUCTS DIAL 3-5358

FARMER'S EXCHANGE J

LIVESTOCK J-3

GOOD HAMPSHIRE meat hogs for sale. H. M. Blackard, 4 miles northeast of Dunn. Dial 3-5450.

LOCKER CALVES for sale. George Maule, Camp Springs.

HAMPSHIRE Butcher Hogs. Grain fed, also registered breed gilts. Ben Harless, 1½ miles East of Dunn.

MERCHANDISE K

BUILDING MATERIAL K-1

PAY CASH and save

2x4 Precision Cut Studs	$5.45
1x6 Sheathing (White Pine)	$5.45
2x4 & 2x6 8 foot - 20 foot	$6.95
15 lb. Asphalt Felt (432 feet)	$2.45
8-d & 16-d Box Nails (per keg)	$10.95
4x8 ½" Sheetrock (Per Sheet)	$1.68
24x24, 2 Light Window Units	$9.95
2-0x6-8 Mahogany Slab Door	$5.55

VEAZEY CASH LUMBER CO.
1 mile West On Lamesa Highway
Phone 3-6612

HOUSEHOLD GOODS K-4

BUY NOW AND SAVE!

See this house full of new Furniture today: A Tappan Range, a deluxe Admiral Refrigerator and nationally advertised Dinnette, Bedroom Suite with mattress and Box Springs, and living room suite complete with table and lamp. All of this for $96.00 down and $48.00 per month at—

TOWN & COUNTRY
2403 25th Street — Dial 3-3362

SEE
The New Maytag Gas Range
The Maytag Automatic Washer
We Have Ten Years Experience In Servicing Maytag Appliances!
SNYDER TRUCK AND TRACTOR
East Highway — Dial 3-3642

SNYDER RUG AND UPHOLSTERY CLEANERS

Domestic And Oriental Rugs And Upholstery, Wall To Wall Carpeting Cleaned, Revised And Mothproofed In Your Home Or Office—Furnishings Can Be Used Again The Same Day. No Shrinkage—Free Estimate.

DIAL 3-5017

SECOND HAND STORE furniture, miscellaneous items. Battery repairing, rebuilt batteries. Post Office Swap Shop 1301 Avenue R. Dial 3-6122

FURNITURE FOR SALE

Sectional Couch, Bumper Chair, One Arm Chair, And Two Wing Chairs. Five Tables and Two Lamps. NO DOWN PAYMENT. Small monthly payments. Go By

3111 Ave. A

'55 Ford
Custom 2-Door V-8. Has Radio, Heater, And Turn Signals. Beautiful Two Tone Green Finish. Low Mileage.
$1,895
SNYDER SALES CO.
1615 26th. Dial 3-6351

MERCHANDISE K

HOUSEHOLD GOODS K-4

SEWING MACHINES for rent by week or month. Service any make. Allen's Sewing Center. Dial 3-4872

BY GEORGE

The Man Said At Snyder Furniture Co.

That his prices could not be beat. Everything is on SALE. For instance:

Interspring Mattress with factory five year guarantee. Regular price $49.95 now $29.95.

You can buy a house full of furniture for $33.05 per month.

SNYDER FURNITURE CO.
Big Spring Hwy. — Dial 3-5259

MUSICAL INSTRUMENTS K-5

PIANOS
BALDWIN — WURLITZER
New—Used—30 Mo. To Pay
Tuning — Rebuilding
J. C. McBRAYER
1 Mi. Clairemont Rd. — Dial 3-3760

NURSERY PLTS., FLOW. K-6

NICE CHINESE Elms, 50 cents up. Phone 3-3258.

MISCELLANEOUS K-11

T V TOWER 73 foot complete with antenna, installed $165.00. Dial 3-4481. 210 32nd

RENTALS L

BEDROOMS L-1

BEDROOM for rent, private bath and entrance. 3101 Avenue U. Dial 3-3836.

BEST HOTEL: Centralized heating, reasonable weekly and daily rates. Three blocks north on Lubbock Highway

TUMBLEWEED COURTS weekly and monthly rates. Vented heat, air conditioners, telephone, tile baths, carpeted. 3-5411.

BAR V MOTEL weekly rates. 24 hour telephone service. Highway 180 East. Dial 3-3543

FURNISHED APTS. L-3

SMITH MOTEL: Kitchenettes to accommodate one to four persons, with or without linens. East Highway, Dial 3-6406.

FURNISHED two and three room apartments. Bar-V Motel, Highway 180 East. Dial 3-3543.

THE SKYLINE MOTEL, modern apartments. Children welcome. School bus route. Panel-ray heat. Hotel rooms, garages, maid service. Three minutes west on Lamesa Highway 180. Dial 3-6692.

FURNISHED APARTMENT. Nice concrete block building. Bills paid. Thornton Apartments. Merrill Avenue, Boothland Addition. 3-6706.

NICELY FURNISHED three-room and bath apartment. Near shopping center. 2006 26th Street. Dial 3-5825

FURNISHED Two and Three Room Apartments for rent. Jack & Jack Realty, Dial 3-3452

CLEAN TWO-room modern apartments at Del Norte Courts. Lubbock Highway. $10.00 per week

LARGE two-room furnished apartment. Inquire 1505 28th.

TWO-ROOM furnished apartment for rent. Also two bedroom furnished house. 1402 Avenue R.

FURNISHED APARTMENTS
1. All utilities paid
2. Newly Redecorated
3. One block shopping center.
4. Private baths.
5. Catering to Singles & Couples
BILTMORE APT'S.
2702 Avenue E
DIAL 3-9107

TWO-ROOM and bath furnished apartment. Bills paid. Couple only. Call 3-6955 at 2212 - 27th. Street.

THE GREENHILL APARTMENTS
Two and four-room furnished apartments, modern. Rates reasonable. One and one-half miles North on Clairemont Road.
Dial 3-5896

CANARY COTTAGES
All bills paid.
Kitchenettes
$37.50 Monthly
1111 - 26th Street — Dial 3-9254

UNFURNISHED APTS. L-4

Waymar Apartments
B. F. Pinnell — Manager
1712—25th Street
Phone 3-6942 or 3-3524

FURNISHED AND UNFURNISHED houses. 810 Avenue O. Dial 3-7056.

FURNISHED THREE-room house. Air conditioned, floor furnace. Bills paid. 2806 Avenue D. Dial 3-6455.

RENTALS L

UNFURNISHED APTS. L-4

FOR RENT

One and two bedroom unfurnished apartments. Four blocks from square, two blocks from Furr's Food Store.
2705 Avenue O
Dial 3-5174

FURNISHED HOUSES L-5

FOR RENT: Two-room and bath furnished house. Couple or couple with baby. Dial 3-3327.

FOR RENT

Trailer houses, also two-room apartments. Bills paid.
LONE STAR HOTEL
East Highway

FURNISHED three room house with half bath in Hermleigh. Apply 2901 Avenue T., Snyder. Dial 3-3946.

SIX-ROOM furnished house. See at 405 33rd. Call 3-4120 or come by 417 - 34th. St.

UNFURN. HOUSES L-6

FOUR-ROOM and bath modern unfurnished house. Three miles on Lubbock Highway. Dial 3-3777.

THREE ROOM and bath unfurnished house. Large yard. Call 3-4327.

NICE three-room unfurnished house, modern. Well located. See at 2605 Ave. J.

TWO-BEDROOM unfurnished house. 513 32nd. Call 3-3307.

REAL ESTATE M

BUSINESS PROPERTY M-1

FOR RENT OR LEASE Service Station at Hermleigh. Call 3-3731.

HOUSES FOR SALE M-2

MOVE RIGHT IN
NO DOWN PAYMENT

We have two homes with 100% GI commitments which are completed and ready for occupancy. You will save two months rent—besides there is NO down payment . . . closing costs only.

"Don't wait—we sell em!"

H&H Development Co
503 E. Highway
Dial 3-4451 — 3-6683

MR. VETERAN—Can you pass up a buy like this? New three bedroom and two bath home just started at 2302 - 40th Street in the Highlands Addition. Only $11,950.00 for this lovely home and you'll have the opportunity to pick your own color schemes.

GI EQUITY—3733 Rose Circle in Highland Park—two bedroom home available for possession within a few days. This equity is really cheap and you'll miss an opportunity if you don't call us on this one.

GI EQUITY—3206 Ave. B—Large three-bedroom home—double garage—70' lot—lovely concrete tile fence around back yard—inside you'll find lovely carpeting wall to wall, central air conditioning and GE electric dishwasher and disposal. All this for only $2,250.00 equity and take up existing GI loan—monthly payments around $98.00.

SCOTT & SCOTT REALTY COMPANY
Big Spring Highway
Dial 3-6306 or 3-6307

PERSONALITY HOMES

Watch this space for personality three-bedroom homes. Ideal locations. 1910 to 2304 42nd St. Come by our office and see the plans. 1921 26th.

JACK & JACK REALTY
Phone 3-3452 or 3-5642

G.I. EQUITIES

bought and sold in this office. Immediate cash payments.

"Don't wait—we sell 'em!"

H&H Development Co.
503 E. Highway
Dial 3-4451 3-6683

LOOKING FOR SOMETHING NEW?

We Bake Hams and offer other Catering services. Kosher Meats: Rye, Pumernickle, French and Twist breads ordered frequently. Party specialties from Richlieu and European Importing Co.
PICK AND PAY STORE
411 East Hwy. — Phone 3-3601

Liability Insurance
Written by
JOHN BOREN and MAX WEST
Gives Full Protection
Call Today
Phone 3-6911 — 2614 Ave. S

REAL ESTATE M

HOUSES FOR SALE M-2

NEW AUSTIN STONE HOME

Near schools, three bedrooms, beautiful kitchen, den with built in electric range, huge walk-in closets, two tile baths, central heating, double garage.

DIAL 3-5595

FOUR-ROOM house for sale. $3,500.00. Call S. L. Land, RS&P depot, 3-3641.

WELL ESTABLISHED

Appliance store in choice location for sale. Will sell at inventory price. Reason for selling—other businesses.

3742 HIGHLAND DRIVE

Nice two-bedroom home with central heat, vacant. Has cyclone fenced back yard. Will refinance FHA or GI.

PINNELL REALTY CO.
For
FHA - GI - Conventional Loans
1712 - 25th.
3-3524 — 3-4788

FARMS RANCHES M-6

IRRIGATION LAND

800 acres, all in cultivation, 4 good 8-in. wells, two complete sprinkler systems, all will water, fair improvements, some minerals. Priced worth the money at $135 per acre.

320 acres, all in cultivation, 2 good 8-in. wells, one sprinkler system, small improvements, $125 per acre.

Several places in water belt, improved, worth the money. Lots of dry land farms in Lynn county, well worth asking price.

C. T. OLIVER
Real Estate
Phone 268 — Tahoka, Texas

FARMS FOR SALE

320 Acres, Scurry County, $75.00 per acre, one-half minerals. Possible irrigation water. Fair improvements.

160 acres. Well improved. Good level land, one-half minerals. Shown by appointment.

GEORGE J. AND LYDIA WEBB
Manhattan Hotel
Dial 3-5171

'52 Mercury
4-Door, Has Radio, Heater, Overdrive, Tinted Glass, And White Wall Tires. Two Tone Tan And Maroon.
$795
SNYDER SALES CO.
1615 26th. Dial 3-6351

REAL ESTATE M

FARMS-RANCHES M-9

257 ACRE FARM near Knapp, for rent with sale of 1952 Ferguson tractor. Dial 3-6078.

THREE HUNDRED acre farm for sale, good improvements, 16 miles on Camp Spring Road. O. W. Richburg, Route 3, Hermleigh. Dial 3-7085.

FOR SALE — LEASE M-10

FOR SALE OR RENT, sheet iron building between Avenue E and Avenue S on 14th. See J. A. Woods, 1511 Avenue E. Phone 3-3624.

FOR SALE-TRADE M-11

FOR SALE OR TRADE: Three-room house and lot. Will sell house to move. 700 East 25th St. Snyder, Texas.

FOR RENT-LEASE M-12

Office Or Store Location

1,330 square feet of year-round air air conditioned comfort, on wide paved, business street, and

LARGE FREE PARKING AREA
A modern building of brick tile and stone.

GEO. J. & LYDIA WEBB
Manhattan Hotel
Dial 3-6508 — 3-5171

Use Classified Ads

17 YEARS INSURANCE EXPERIENCE
For Your Every Insurance Need
FIRE · AUTO · LIFE HOSPITALIZATION
Call
RAYMOND PRATHER
Dial 3-6789
Office Located 505 East Highway Between The Hospital And Funeral Home

'53 Chevrolet
'210' 2-Door, Has Radio, Heater And White Wall Tires. Solid Black Finish.
$975
SNYDER SALES CO.
1615 26th. Dial 3-6351

LOOKING FOR A CAR DEAL?

Then, See Me! During the day you can always find me at Lamb Chevrolet Co. After hours feel free to call or see me. My Phone number is 3-3543 and my residence address is Bar V Motel. Regardless of the time of day, if you want to talk about a car deal, I will consider it a pleasure to visit with you about it. I feel that I will have a car to suit your needs.

HOUSTON H. STEDHAM

YOU GET A BETTER TRADE HERE
1954 BUICK Roadmaster Riveria, Has Dynaflow, Heater, Radio, Power Steering, Power Brakes, Power Windows.
1954 BUICK Century 4-Door And It Is Loaded.
1954 FORD Customline 2-Door, Has Radio and Heater.
1954 FORD 2-Door, Has Heater And Overdrive.
1954 CHEVROLET 4-Door, Equipped With Heater.
1953 CHEVROLET 4-Door, Has Heater. Very Nice.
1952 PONTIAC 4-Door, Air Conditioned And Loaded.
T. C. GOSS USED CAR LOT
Big Spring Highway — Phone 3-9297

YOUR BEST BUY IN A USED CAR
1954 BUICK Super 4-Door. Air Conditioned.
1954 DESOTO, Has Radio, Heater, Power Brakes And Air Conditioned.
1953 OLDSMOBILE Super 88.
1954 DODGE 4-Door. Loaded.
DAVIDSON MOTORS
East Highway — Phone 3-4661

● Guaranteed — Used Cars — ● Easy Terms
'55 MERCURY Station Wagon, 4-Door.
'55 MERCURY 2-Door. Loaded.
'54 PONTIAC 2-Door. A Good Buy. 25000 Actual Miles.
'53 DODGE Station Wagon. Come And See It.
'53 MERCURY Monterey. Has Overdrive Nice.
'53 MERCURY 4-Door. Has Merc-O-Matic.
'53 CHEVROLET 4-Door. One Owner. 24,000 Actual Miles.
'52 PLYMOUTH 4-Door, A Very Nice Car.
'52 PLYMOUTH Sport Coupe. Beautiful Two Tone.
'51 BUICK 4-Door. Has Dynaflow.
'50 NASH 4-Door.
'49 MERCURY 2-Door.
'49 FORD 2-Door.
'48 CHEVROLET One-Ton Panel Truck.
'42 CHEVROLET 4-Door.
WILLIAMSON AND SONS MOTOR COMPANY
"Your Lincoln-Mercury Dealer"
1927 26th — Dial 3-3514

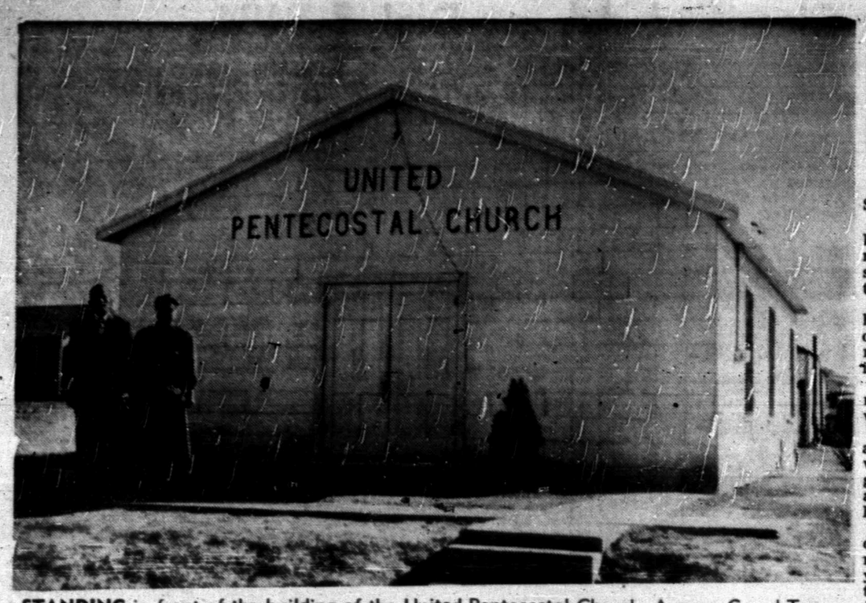

STANDING in front of the building of the United Pentecostal Church, Avenue C and Twenty-first Street, are the Rev. and Mrs. Earl Elmore. The church, started here during the oil boom, has a small congregation. (Lee Watson photograph)

Small Pentecostal Church Started Here During Boom

(Twenty-fourth of a series on Snyder and area churches.)

One church which suffered a large membership loss by persons moving out of town as the oil boom subsided was the United Pentecostal Church, 3101 Avenue C.

Organized in 1950, during the height of the boom, the church at one time had between 35 and 40 members, but its adult membership is now down to about 10.

The church is now averaging more than 30 in Sunday school, while it has had close to 70.

Heading activities of the church are the Rev. and Mrs. Earl Elmore, who have been leading the congregation only about two months, although they have lived in Snyder longer.

The Rev. Billy Wilkerson was organizer of the church, and he remained here as pastor about a year. Pastors following him were the Rev. Bill W. Shaw, the Rev. Jesse Price, and Rev. Elmore.

R. L. Alexander is the only present member of the church who was here when the congregation organized. Alexander is Sunday school superintendent. Teachers include Mrs. Opal Alexander, juniors; Mrs. Ruth Reese, young people; Mrs. Carraway, beginners; and Mrs. Elmore, adults.

Times of services at the church include Sunday school at 10 a.m., Sunday morning services at 11, Sunday evening services at 7:45, Tuesday evening services at 7:45, and Friday evening young people's services at 7:45.

The church, when organized, at first met in homes and then placed a building on the property it now uses. The adutorium will seat about 100 persons. For Sunday school classrooms, the church divides the auditorium with curtains. The building is paid for, Rev. Elmore said.

The church is affiliated with the United Pentecostal Church with headquarters at St. Louis, Mo., which operates a foreign mission program.

The church is now holding a revival meeting, with Mrs. Ola Whitted of Burnet as evangelist. The meeting will continue for several nights.

Reaves To Ft. Worth

The Rev. John Reaves, pastor of the First Christian Church, will be in Fort Worth Monday for an annual Ministers Institute meeting.

Brotherhood Meets

The Brotherhood of the Green Hill Baptist Church will meet at 7 p.m. Tuesday. Darrell Trammel is president.

Sextet To Sing

A sextet from Southwestern Christian College at Terrell, will sing at 3 p.m. Sunday at the Twenty-fifth Street Church of Christ.

Southwestern Christian is a school for Negros. A free-will offering will be taken. The public is invited.

Trinity Methodist Church

South On Big Spring Hiway

Sunday School ....9:45 AM
Worship .....10:55 AM
Evening MYF .....6:30 PM
Evening Worship ..7:30 PM

An Invitation To Worship

Where Unity, Love and Faith Are So Evidenced . . . where the fellowship is friendly and spiritual . . . where Christ Jesus is honored.

The
Colonial Hill Baptist Church

JIMMIE NELSON, PASTOR

MAKING his first official visit to the St. John's Episcopal Mission here this week was the Venerable Claude E. Canterbury, arch-deacon of the Episcopal North Texas Missionary District. He is administrative assistant to the bishop, and part of his duties include work with the district's 22 missions. While here, he said the potential here indicated that the Snyder mission would have a full-time vicar within a few months. Vicar now on a voluntary basis is William D. Boyd, rector of St. Mary's Episcopal Church at Big Spring. Shown here with the arch-deacon are several leaders of the local mission. Left to right are Ed Aldridge, Bob McAlister, Steve Birdwell, the arch-deacon, J. R. Green, and Fred Auforth. (Lee Watson photograph)

SNYDER AREA CHURCH NOTES

Churches Slate Planning, Stewardship Events Here

Stewardship and planning meetings, religious education films, and other events have been added to the regular church schedules in Snyder this week as congregations here prepare for another weekend of services.

Added to Snyder's churches this week is one new congregation.

* * *

Sunday services for the newly-organized Lutheran congregation will be held at 5 p.m. Sunday at the St. John's Episcopal Mission on Forty-second Street. Both Sunday school and worship service will be held.

* * *

The Primitive Baptist Church, Avenue H and Twenty-first Street, will have its regular meetings at 7:30 p.m. Saturday night and on Sunday. Preaching will be by Pastor F. J. Ellis of Plainview Saturday and W. I. Chambers of Lampasas Sunday.

* * *

The Rev. Jack Riley, pastor of the Trinity Methodist Church, will speak on "What Is That to You?" at the Sunday 10:55 a.m. service. At 6:15 p.m. Sunday, the church will begin a series of family fellowship meetings. The motion picture, "John Wesley,' will be shown at 7:15 p.m. The color movie deals with the story of the 18th century evangelist and educator, including his missionary venture in America, his riding 250,000 miles on horseback in evangelistic work in England, his establishment of schools, clinics, lay preaching and societies, and sending of supervisors for the movement in the new world after the American Revolution. Altar time will follow the film.

* * *

At the First Baptist Church, the Rev. G. M. Cole, pastor, will speak on "The Illuminated Path" at the 11 a.m. service. The choir will sing "A Passion for Souls," and special music will include a solo by Wayland Holt. At the 7:30 p.m. service, the pastor's topic will be "The Baptism of Our Lord, And Ours," while special music will include "Believe on the Lord Jesus Christ," by the choir and a solo by Mrs. W. C. Murphy. Next week will be WMS focus week, with daily activities planned by the women's organizations.

* * *

The Rev. Edward Chrisman, pastor of the St. Elizabeth's Catholic Church, will speak on "The Sacrament of Confirmation — Its Effects" Sunday at 7:30 and 10:30 a.m. masses at St. Elizabeth's and at the Guadalupe Mission at 9 a.m.

* * *

Revival services will continue for several days at the United Pentecostal Church, where Mrs. Ola Whitted of Burnet is evangelist. Evening services are at 7:30. The Sunday morning service is at 11 a.m.

* * *

The Rev. Roy Womble, pastor of the Union Baptist Church, will speak at regular 10:55 a.m. and 7:30 p.m. services Sunday.

* * *

"Who Is Your God?" will be the subject of the Sunday 11 a.m. sermon of the Rev. John Reaves, pastor of the First Christian Church. Other Sunday events include a church school evaluation meeting of workers from 2 to 5 p.m., a fellowship supper at 5 p.m. with the showing of a religious education film, "And Something Happened;" and a special candlelight commitment service at 7 p.m., with special music by the choir. A planning retreat will be held by the Christian Youth Fellowship at 2:30 p.m.

* * *

At the First Methodist Church, a special offering will be taken at all services, at 8:45 and 10:55 a. m. and 7 p.m., for the Golden Cross, a fund for charity cases in Methodist hospitals. At the late morning service, the choir anthem will be "Immortal, Invisible, God Only Wise." The Rev. J. Lennol Hester, pastor, will speak at all services.

* * *

Dale Brooks, minister at the Thirty-seventh Street Church of Christ, has for his Sunday sermon topics, "The Matter of Individual Responsibility" at the 10:45 a.m. service and "Whatsoever He Saye-eth To You, Do It" at the 7 p.m. service. Bible classes will be at 9:45 a.m. young people's classes at 6 p.m. At the Wednesday 7:30 p.m. prayer service, speaker will be Roger Cole, a student preacher at Abilene Christian College.

* * *

At the First Presbyterian Church, the Rev. Jay Hendren will speak at the 10:55 a.m. Sunday service on "The Good News of the Gospel." Westminister Fellowship will be at 5:30 p.m. The hour for the Sunday evening service has been changed to 7 p.m.

"Can a Person Be Saved And Not Be a Member of the Church?" will be the subject of the Sunday 10:45 a.m. sermon of Ted Norton, minister at the Twenty-fifth Street Church of Christ. His subject for the 7 p.m. servcie will be "The Most Dangerous World." Bible classes are at 9:45 a.m., training clases at 6 p.m.

* * *

The Rev. Hubert Austin, pastor of the Green Hill Baptist Church, will speak at the regular Sunday 11 a.m. service. At the 7:30 p.m. service, he will lead a sermon in song under the title, "Love Is the Theme." The church is planning training union revival for Feb. 12-17, with David Oglesby as leader of adults, Mrs. M. M. Rambin leading intermediates, Mrs. Caro' Stansell leading juniors, and Mrs. James Odom leading the elementary department.

Rev. Womble To Wyoming

The Union Baptist Church next week will initiate one of its major mission programs of the year when it sends its pastor, the Rev. Roy Womble, to Wyoming for a 10-day revival meeting.

The meeting will be held at the First Southern Baptist Church at Pinedale, Wyo., a church which is about a year old. Pastor there is the Rev. Charles Reece.

Rev. Womble will work on a Sunday school enlargement program during days and will have regular evangelistic services at night.

ST. JOHN'S Episcopal Church

42nd Street — Box 963

Church School—10 a.m.

Divine Worship—8 p.m.

Confirmation Classes Following the Service.

The Rev William D. Boyd
Vicar

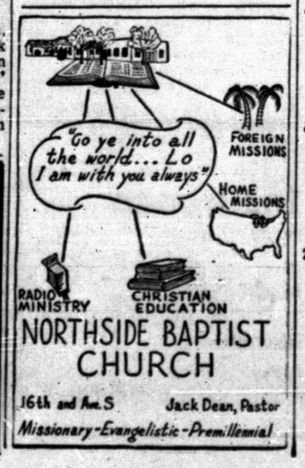

This Series of Ads Is Being Published Each Week In The Snyder Daily News, Sponsored By The Following Business Establishments

Snyder Auto Supply
2400 Ave. R. Phone 3-3361

Battenfield-Jones Hospital Clinic
Snyder, Texas

Snyder National Bank
Half Century Banking Service
Member Federal Deposit Insurance Corp.

Forrest Builders Supply
2109 25th Phone 3-3301

The Deffebach Agency
Phone 3-5611 2606 Ave. R

Roe's Home & Auto Supply
SELLING THROUGH SERVICE
2207 Ave. S Phone 3-3402

West Texas State Bank
Member Federal Deposit Insurance Corp.

Scurry Butane Co.
1012 25th