Lubbock Morning Avalanche

SIXTH YEAR, No. 71 | 10 PAGES TODAY | LUBBOCK, TEXAS, TUESDAY, FEBRUARY 7, 1928 | (AP) MEANS "BY ASSOCIATED PRESS"

Man Seriously Hurt When Shot By Lorenzo Officer

Cotton Market Takes Advance Of $2 A Bale Monday

Mayfield Bill To Check Forecasts Okehed In Senate

Drouth In West Texas And Firm Liverpool Cables Are Causes for Upward Trend of Market.

MEETING ON COTTON BOLL WORM PLANNED

Missouri Threatens To Widen Embargo Due To Fresh Outbreak of the Pink Boll Worm.

NEW YORK, Feb 6.—Cotton prices advanced approximately $2 a bale in the New York Exchange here today, reports from West Texas indicating that the drouth there was unbroken and easy Liverpool cables being contributing factors to a wave of selling which sent the market to a high of 17.57 for May contracts after several weeks which had shown a steady decline in the price.

SENATE ACTS TO HALT "PROPAGANDA"

WASHINGTON, Feb. 6. (AP)—The Mayfield bill prohibiting the department of agriculture from publishing "predictions with respect to cotton prices" passed the senate today without a recorded vote.

It is an outgrowth of the recent controversy over departmental cotton price forecasts and in approving it Senator Robinson, Arkansas, the democratic leader, said that while he doubted that it could be enforced the purpose of its assent was a proper one.

PLAN MEETING IN WEST TEXAS

WACO, Feb. 6. (AP)—After conferring with Governor Dan Moody by telephone, Homer D. Wade, manager of the West Texas Chamber of Commerce, announced Monday

See COTTON, Page 5

French Aviators Arrive In Alabama

Costes and LeBrix Make Second Jump In United States; President Will Receive Aviators.

(By Associated Press)

MONTGOMERY, Ala., Feb. 6.—Dieudonne Costes and Joseph Lebrix, good will ambassadors of France, landed at Maxwell field, the government airport here, at 4:20 o'clock this afternoon, completing the approximately 280 mile flight from New Orleans in two hours and 45 minutes.

Near the same spot where their fellow countryman, LaFayette, received the acclaim of Alabamans more than 100 years ago, Costes and Lebrix were given an ovation in the one-time cradle of the confederacy.

The fliers were met at Maxwell field as they landed by the staff of Governor Bibb Graves, Mayor William A. Gunter and Major Walter H. Weaver, commandant of Maxwell field. Following an hour's work on their plane, the Nungesser-Coli, the airmen were escorted to the city where they were guests at a

See FRENCH AVIATORS, Page 5

STRIKE OVERCOME

BARCELONA, Spain, Feb. 6. (AP)—Work was resumed today at all factories, shops and docks in the Port of Bacelona and throughout the province, where a general strike had been called against the newly imposed income tax.

BLAZING GAS WELL FINALLY PUT OUT

CORPUS CHRISTI, Feb. 6.(AP)—Rachal No. 7, blazing gas well was extinguished Monday afternoon after an 18-day battle through the use of 10,000 barrels of water, steam from six boilers, and five nitroglycerin blasts. Tex Thornton of Amarillo, who has been here for more than two weeks fighting the blaze, had expressed little hope of saving the well.

Four of the shots of nitro were of 50 quarts each and the fifth of 90 quarts. The water was supplied from a reservoir constructed near the well for the purpose.

The well is owned by the Saxet company. It blew out January 15 while making 40,000,000 cubic feet a day. It was ignited by a stone striking against broken casing on January 19.

In Old Haunts

Back to old haunts at the Capitol in Washington, which was her stamping ground while her late famous father, Champ Clark, was speaker of the House, came Mrs. Genevieve Clark Thompson, when her husband, New Orleans newspaper publisher, attended hearings on Mississippi Flood Relief.

Fiery Cross Warns Negro Not to Wed Connecticut. Girl

Has License To Marry Girl Claiming Ancestors were On Mayflower; Daughter Of Union General.

(By Associated Press)

ROCKVILLE, Conn., Feb. 6.—A flaming cross burned on Pillsbury Hill here tonight as Clarence Kellem, negro, was warned first by mail and then by telephone not to marry Beatrice Fuller, 19. Miss Fuller claims to be a direct descendant of a Northern general and says her father's ancestors came to America on the Mayflower.

ROCKVILLE, Conn., Feb. 6. (AP)—A marriage license was granted today to Beatrice Fuller, 19, descendant of a union general, claiming paternal ancestors on the Mayflower, and Clarence Kellem, a mulatto, after the five-day notice required by law had expired.

The couple have announced that they plan to be married tomorrow, but have not made known who will officiate.

Miss Fuller's mother, who signed the license, said she did not wholly approve the union but she had consented because she thought it was for "the best interests" of the couple.

Kellem, whose mother was a Caucasian, served in the United States navy.

VARE ROW FLARES

Series of Developments In Seating Tangle

WASHINGTON, Feb. 6. (AP)—The Vare-Wilson Senatorial election contest from Pennsylvania woke to sudden life today in a triple-headed series of developments.

Chief among these was a counter-charge by William S. Vare, republican, Senator-elect, that William B. Wilson, his Democratic contestant for the seat, had made a "cowardly attack" upon him in charging a conspiracy in the 1926 election.

LEJEUNE BACK

Says Marines Have Control In Nicaragua

SAN PEDRO, Cal., Feb. 6. (AP)—Major General John A. LeJeune commandant of the United States marine corps, arrived here today aboard the navy oil tanker Salinas from Nicaragua.

The major general's arrival was unannounced.

"The boys have the situation well in hand, but I would be afraid to say how long it will take to clean things up."

GREEK WAR BILL

WASHINGTON, Feb. 6. (AP)—The Greek war debt settlement was sent to congress by President Coolidge today for ratification required by law.

Hickman's Own Words Return In Boomerang Form

Alienists Introduce Boy's Statements Showing That He Knew Difference Between Right and Wrong.

ARGUE OVER SKIN WRITING THEORY

Four Alienists of State Testify Concerning The Mental Condition Of Accused Youth.

(By the Associated Press)

HALL OF JUSTICE, LOS ANGELES, Feb. 6.—William Edward Hickman's own purported words that he knew before he took Marian Parker from school and killed her that kidnaping and murder were crimes punishable by life imprisonment and death, came back to weigh against him at his sanity trial here today.

They were carried into the court record by Dr. Frank Mikels of Hollywood, an alienist called by the state in its effort to prove that the apparently unworried youth in the prisoner's dock was sane at the time of the crime and consign him to death for its commission.

Not only did he admit knowledge of the consequences of the crimes he was committing, the witness declared, but added this significant remark:

"Don't Fear Punishment"

"I don't fear punishment, but I'd rather not be hung."

All told, the prosecution sent four alienists to the witness box to tell of the actions and reactions of the accused youth, whose mentality was the subject of attack throughout last week by defending lawyers and another group of medical men.

Outstanding in testimony adduced today was the statement by

See HICKMAN, Page 5

"SEASON" TICKETS

Give $100 to Convention Get "Pass"

HOUSTON, Feb. 6. (AP)—Tentative plans were made here today to give each contributor of $100 or more to the $300,000 fund for financing the democratic national convention in Houston next June a spectator's season ticket to the convention sessions. Session tickets also may be awarded to lesser contributors.

Poison Ends Life Of Aged Workman

No Relatives of Tom Dowd, Who Died of Self-Administered Carbolic Acid Here Sunday, Are Found.

Leaving behind a pitiful note of explanation in which was written "finis" to a life of disappointment," Tom Dowd, 70, died at a local sanitarium here Sunday afternoon as the result of self-administered carbolic acid.

Dowd was found in a dying condition near the Santa Fe tracks northwest of the city light plant Sunday afternoon by a group of small boys; and was immediately rushed to a hospital, where he died a few minutes later.

No Relatives Found

A. T. Albritton of Decatur, whose name was found on an identification card in the aged man's pocket,

See SUICIDE, Page 5

BABY CYCLONE

Trees Uprooted and Garage Toppled Over

Swirling in eccentric fashion down Sixteenth street after it had arrived with a menacing cloud during the afternoon, an infant cyclone uprooted trees, blew down fences, and blew over at least one building, a garage, Sunday afternoon.

The garage toppled over was at 1906 Sixteenth street. Minor damages was reported in other sections of the city, several awnings being ripped loose by the wind.

The Weather

WEST TEXAS: Tuesday fair, cooler in east portion; Wednesday fair.

Yesterday's Temperatures:
Maximum 64.
Minimum 37.

Illness Defers Their Nuptials

The wedding plans of E. W. Marland, millionaire oil man of Ponca City, Okla., and his adopted daughter, Lydie Roberts Marland, have been upset by her illness. Here are they and the home of Lydie's parents, Mr. and Mrs. George F. Roberts, at Flourtown, Pa. It is in a Flourtown church that the deferred ceremony is to be performed.

Scientific Data To Be Collected On Texas Flight

Al Henley, One of Entrants In Dole Flight, To Pilot Ryan Plane On Endurance Try At Fort Worth.

(By Associated Press)

FORT WORTH, Feb. 6. (AP)—Testing of a specially built monoplane were begun today at municipal airport preliminary to the attempt to set a new endurance flight record which is scheduled to be made here Wednesday or Thursday.

Al Henley and Joe Hart, Oklahoma aviators, will pilot the plane in which they hope to remain in the air 60 hours or more.

Fred L. Foster, Washington, D. C., official observer for the National Aeronautical association, and E. M. Walsh, Paterson, N. J., aeronautical engineer, are aiding in the test flights.

The flight which has been underwritten by Fort Worth business men, if successful will furnish the first authentic scientific data

See TEXAS FLIGHT, Page 5

CUT AIR MAIL RATE

Postage Is Now Five Cents An Ounce

WASHINGTON, Feb. 6 (AP)—Reduction of the air mail postage rate to five cents an ounce was unanimously approved today by a house postoffice sub-committee. The present rate is ten cents a half ounce.

Outlawry of War Seen As New Pact To France Signed

Arbitration Treaty Goes Into Effect On 150th Anniversary of First Alliance With France.

(By the Associated Press)

WASHINGTON, Feb. 6.—A new arbitration treaty with France, signed today under unusual circumstances—the clicking of motion picture cameras and in the presence of a score of newspaper men—marked, in the words of the French ambassador, Paul Claudel, the start of a new idea, the outlawry of war.

With the under-secretary of state, Robert E. Olds, he signed and sealed the two exchange copies of the new treaty supplanting one

See FRENCH TREATY Page 5

DIPPING DEPOTS

Official Stations For Tick Eradication Planned

FORT WORTH, Feb. 6 (AP)—Installation of official dipping stations in the quarantined tick infested areas of the state, a step that will probably mean tremendous saving to cattlemen of the eastern and extreme southwestern sections of Texas, was agreed upon by members of the Livestock Sanitary commission, in conference with Dr. H. L. Darby, inspector in charge of the United States Bureau of Animal industry today.

High Spots In The News of the Day

By The Associated Press

ALIENS ESCAPE

EL PASO, Feb. 6. (AP)—Five aliens held by immigration authorities at the Santa Fe street international bridge, escaped at midnight Sunday after attacking the guard and binding him up in a blanket.

TWO STUDENTS KILLED

ITHACA, N. Y., Feb. 6. (AP)—Two Cornell university students were killed and four injured in an automobile collision a mile south of here tonight.

BASEBALL SESSION

SAN FRANCISCO, Feb. 6. (AP)—Directors of the Pacific Coast league today adopted a schedule for 1928; seated a new director and approved an opening date for the 1929 season.

UZCUDUN ADMITTED

EL PASO, Feb. 6. (AP)—Paulino Uscudun, Spanish pugilist, held at Juarez, Mexico, today because of passport irregularities, who is scheduled to fight George Godfrey, negro, in Los Angeles, on February 28, will be admitted to the United States tomorrow morning, according to immigration officials here.

BELANGER LOSES

TORONTO, Ont., Feb. 6. (AP)—Frankie Genaro, of New York, won the judges' decision over Frenchy Belanger, recognized by the National Boxing commission as the world's flyweight champion, in a ten-round bout here tonight.

...SIDER SUIT

DALLAS, Feb. 6. (AP)—Former Governor O. B. Colquitt's $350,000 slander and libel suit against Lynch Davidson growing out of the last gubernatorial campaign, has been set for February 20, in district court here, Judge C. M. McCallum announced Monday.

Blockade Placed By Federals For Mexican States

Begin Concerted Drive On Brigands by Dropping Bombs Over Centers of Rebel Activity.

INTEND TO CURB BANDITS FINALLY

Has Been Scene of Activities On Part of Mexican Troops for Months; Hotbed of Revolt.

(By the Associated Press)

MEXICO CITY, Feb. 6.—Federal troops have established a theoretical blockade around the states of Jalisco, Michoacan, Auguasacientes and Colima and have begun aerial bombing of rebel bands in concert with attacks by infantry, cavalry and artillery.

Federal troops are watching every road, trail, highway, and railroad entering these four western Mexican states. They examine every traveller with a view to preventing the entrance of men and materials for rebels.

Two "Douglas" airplanes bought in the United States by the Mexican government, and recently delivered, are being used to locate and bomb rebel strongholds in the mountains of this sparsely inhabited region.

For years past in some sections of these states anti-government bands of varying sizes, sometimes called rebels, sometimes called bandits, having been in the field, living by looting towns, villages, and ranches, and robbing railroad trains. They hide themselves in the wild mountain regions where pursuit is most difficult and in some places impossible.

Federal are almost always fighting or pursuing these bands somewhere in these states but the present campaign is upon a more ambitious scale than usual. The federal task is not to locate and engage an organized enemy but to rout out of the many diferent mountain hiding places numerous guerrilla bands.

It is hoped that the blockade will prevent new men and supplies from reaching them, and by increased garrisons in towns and villages to prevent them from looting. It is expected to starve them out of the mountains eventually and force them into an open fight, meanwhile harrassing them with bombs thrown from airplanes whenever they can be located.

Three Banks In Florida Closed

"Run" Made On Third Subsides When Funds Received from Federal Reserve; Is "Temporary."

MIAMI, Fla., Feb. 6.—Anonymous letters predicting the failure of one bank caused that institution to suspend business here today, resulted indirectly in the temporary closing of two others, and brought about a run on a fourth which called for $7,000,000 from the Federal Reserve branch bank in Jacksonville to bolster its cash reserves.

The run, determined but orderly started at noon on the First National Bank following announcement that Ernest Amos, state comptroller, had taken charge of the affairs of the Southern Bank and Trust company and ordered the Citizens Bank and the Bank of Allapattah temporarily closed.

Explaining he had taken control at the Southern Bank and Trust company, at the instance of its officials because of withdrawals, caused by the circulation of the anonymous letters, Amos said he ordered the other two banks closed through fear they might not be able to weather possible runs. He made a plea for "a cool and collected pub-

See BANKS CLOSE, Page 5

MINE DISORDER

State Police May Be Both Officers, Relief Force

COLUMBUS, O., Feb. 6. (AP).—Threatened disorder in the Belmont county mine district may cast Ohio's National guard in the dual role of policemen and relief workers.

For two weeks the guard has been ministering to the destitute children of Southeastern and Eastern Ohio, distributing food and clothing to the needy, but today alleged communistic activities in the area near St. Clairsville, brought the possibility of a movement of troops into the county.

All But the Pipe

If Beman G. Dawes, chairman of the board of the Pure Oil company, only had a pipe with an inverted bowl he could very easily pass for his brother, the vice-president. He posed thus after testifying before the Senate Teapot Dome investigating committee at Washington.

Two Are Killed At Cisco When Stick Of Dynamite Falls

Men Were Blasting Rock In Sewer Trench When Explosive Was Dropped, With Fatal Results.

CISCO, Feb. 6. (AP)—When a stick of dynamite was accidentally dropped, P. Rancel was instantly killed and C. A. Newberry was fatally injured here this afternoon. The men were blasting rock for a sewer trench when the accident occurred.

COYOTE CAMPAIGN

Five Hundred Men To Take Part In Drive

BRECKENRIDGE, Feb. 6. (AP)—Five hundred men are due to take part in the first of a series of extensive drives by which farmers and ranchmen of Stephens county plan to rid their lands of coyotes.

This initial drive is to take place Tuesday in Precinct 1, originating in the Union Hill community and extending northeastward to cover an area ten miles square and embracing practically the entire precinct.

MASONIC HALL BURNS

Scottish Rite Cathedral At Galveston Ruined

GALVESTON, Feb. 6. (AP)—While ruins of the Scottish Rite cathedral burned late yesterday with a loss of more than $200,000, were still smouldering, fire broke out this afternoon in the Masonic temple, home of the Galveston Blue Lodge, and York Rite Masonry, but was promptly extinguished. The fire began in a room on the second floor of the building used for storing brooms and other cleaning equipment and an assortment of debris. Within a few minutes it was brought under control, damage of the building being negligible.

WOMAN HIT BY CAR

Mrs. Ruby Driver Dragged 20 Feet

Mrs. Ruby Driver, 1119 Seventh street, was considerably bruised, but not seriously injured, when struck by a car and dragged about twenty feet, on Broadway near Avenue H, last night at about 9 o'clock.

Mrs. Driver was taken to the Lubbock sanitarium in the Rix ambulance for examination to determine the extent of her injuries.

FIGHT WRIT

Senate Seeks Cancellation Of Stewart Order

WASHINGTON, Feb. 6 (AP)—With George W. Wickersham, attorney general in the Taft administration, as its counsel, the senate tomorrow will seek dismissal of the writ of habeas corpus by which Robert W. Stewart, Standard oil magnate, obtained his release Saturday from senate custody on a charge of contempt.

Marshal Asserts Injured Man Was Resisting Arrest

Roy Shirley, 32, Shot In Abdomen and Right Arm by City Marshal Stephens of Lorenzo.

NO STATEMENT IS MADE BY OFFICER

Wounded Man Brought To Local Sanitarium For Treatment; Said to Have Exhibited Pistol.

Roy Shirley, 32, is in the Lubbock sanitarium here in a condition described by physicians as serious but not necessarily critical, as a result of a shooting which took place at Lorenzo last night about 8 o'clock.

Shirley was shot through the abdomen and in the right arm by City Marshall Stephens, who said that Shirley was attempting to resist arrest.

The city marshal did not recover the gun which Shirley is said to have had.

According to a statement by T. G. Hendrick, ex-mayor of Lorenzo, Shirley had bought a pistol yesterday and was exhibiting it over the town. The city marshal heard of it and when he saw Shirley, attempted to arrest him.

Shirley is said to have turned away, and the officer drew his pistol. Then Shirley began running, and the officer fired several times, two of the shots taking effect. One bullet entered his right side from the back and passed through the body. A .45 calibre pistol was used.

Shirley kept running until he reached his home, and was then brought to Lubbock by his brotner, Rex Shirley; his brother-in-law, S.

See SHOOTING, Page 5

Radio Board Kept For Another Year

Senate Votes to Retain Commission, Due to End Its Existence On March 15 of This Year.

(By Associated Press)

WASHINGTON, Feb. 6.—Extension of the life of the radio commission for another year after March 15 was approved today by the Senate as its Interstate Commerce Committee ordered a favorable report on the contested nominations of three members of the commission.

Confirmation of the nominations of O. H. Caldwell, New York; Sam Pickard, Manhattan, Kan., and Harold LaFount, Salt Lake City, was recommended by the committee, but its report was held up until the Senate amended the radio bill to limit the terms of all commissioners to February 23, 1929.

The bill to extend the commission for another year was sponsored by Senator Watson, republican, Indiana, chairman of the interstate commerce committee. It was amended on motion of Senator Dill, democrat, Washington, to restrict broadcasting licenses to six months.

CHOPS UP FRIEND

Young Mexican Cut Man Into 14 Pieces

UVALDE, Feb. 6 (AP)—Bexar county officials were asked today to be on the lookout for a young Mexican who cut a friend to pieces with a "machete" today.

The man killed, Juan Sanches, 35, was cut 14 times, the report said.

WONDERFUL RESULTS

That's the only way to characterize the results of classified ads which run in the columns of the Morning Avalanche and Daily Journal. A few cents spent in Avalanche-Journal advertising often brings a profit of many dollars.

A Lubbock citizen recently spent 42 cents on an ad, offering an apartment for rent. The ad ran one day and brought 23 calls on that day. The next day, although the ad did not appear, five others sought the owner. The name of this citizen will be furnished on request.

Rent that room, sell that farm or car, get that new job TODAY through a classified ad in the Morning Avalanche and Daily Journal.

THE MORNING AVALAN CHE'S PAGE OF NEWS

IN THE WOMAN'S REALM

BLANCHE E. BEAN, EDITOR PHONES 13 AND 14

Budget For Year To Be $1,000 In Methodist WMS

Forty-Three Members Attend Business Meeting Monday Afternoon; Connectional Pledges Increased.

With forty-three women in attendance, the First Methodist W. M. S. met yesterday afternoon at the church in business session. A financial budget of $1,000 was decided upon for this year, money for local work to be raised in the four circles. Dues will be paid through the general society.

Within the budget will be included the connectional pledge, money which goes to the conference society, and this was raised 10 per cent for the year, making a total of $275.

Following a talk by Mrs. H. T. Kimbro on the prayer league, of which program she is conference and local chairman, every member attending pledged to enter into intercessory prayer at a specified time each morning.

A count yesterday showed attendance in the four circles as follows: Circle 1, seven; Circle 2, eleven; Circle 3, fourteen; Circle 4, ten. The president, Mrs. A. W. Evans, is not included in any circle.

Meetings are to be in units next Monday in the following order, first district, Mrs. R. P. Dunn; second, Mrs. George R. Bean; third, Mrs. H. W. Stanton; fourth, Mrs. W. W. Royalty.

LOFLANDS ENTERTAIN

Young People Are Guests At Party

Mr. and Mrs. W. G. Lofland entertained a group of young people Saturday evening at their home on West 19th street with a forty-two party. Guests were Misses Cecil Caviness, Sarah Harding, Bessie Lee Heffington, Joe Bond, Annie Besse Arnett, Era Miller, Hazel Arnett, Messrs. Carlos Bond, Dick Lofland, Cecil Bond, John Heffington, Clifford O'Neall, Mr. and Mrs. J. C. Vaughn. Cake and hot chocolate were served.

BIRTHDAY PARTY

Mrs. H. G. Tucker Hostess Honoring Daughter

Ferreline Tucker, nine-year-old daughter of Mr. and Mrs. H. G. Tucker, 1506 Avenue R, was given a birthday party Saturday afternoon by her mother. Guests were Rachel Campbell, Sybil and Lucille Cope, Evelyn McCasland, Louie Wright, Carrie Jane Thomas, Elizabeth Ann Price, Betty Alice Gordon, Catherine Perry, Rose LaNelle Williams, Doris and Tiny Sanders, Darline Abbott, Louise Jarrott, Elise and Billy Tucker.

Favors were dolls dressed as Valentines and these were given with the refreshment course of birthday cake, ice cream and popcorn balls.

ANNOUNCE EVENTS

Clubs Are Meeting During The Week

Announcements have been made for a number of club meetings since the calendar of events was published Sunday.

Mrs. C. A. Pauleer, 2210 10th st., will be hostess at 2:30 o'clock Wednesday to the Loyal Sisters Needle club.

Mrs. E. B. Green and Mrs. W.E. Lyle will be hostesses to the 1916 Needle club Wednesday afternoon at 3 o'clock at 2212 16th street.

A regular monthly business meeting of the First Baptist B. Y. P. U. will be conducted at 7:30 o'clock this evening.

Members of the First Methodist Wesley class and their husbands are to attend a Valentine party at the W. O. Stevens home one week from this evening.

Mrs. G. C. Turner will be hostess to the London Bridge club at 3 o'clock Thursday afternoon at the home of Mrs. K. L. Riggs, 1801 13th street.

Today In Society

The International Relations Study group is meeting at 3 o'clock this evening in Room 214, Tech administration building.

Mr. and Mrs. Sam T. Davis, 1002 Avenue Q, are entertaining the A-1 Forty-two club this evening at their home.

Daleth Delphian chapter is meeting at 3 o'clock at the First Baptist church.

The Jolly Doren club is meeting at 2:30 o'clock with Mrs. E. K. Lamb, 710 Avenue N.

The City P.-T. A. council is meeting at 4 o'clock in room 101 Junior high school building.

The First Methodist Builders class is meeting at 3 o'clock with Mrs. Marvin Warlick, 2005 21st street, for a business and social session.

Mr. and Mrs. T. R. Prideaux, 2402 13th street, are entertaining the Auction Forty-two club in the evening at 7:30 o'clock.

A Truly Modern Feminist Is England's Aimee McPherson

Miss Royden, warms the heart by her honest, kindly gaze.

Sister McPherson, white robed, with armfuls of roses, sweeps her audience

BY JULIA BLANSHARD
NEA Service Writer

NEW YORK, Feb. 6.—Every country has its own type of woman evangelist.

And that there is a decided contrast between the 1928 English and American types impresses one upon first seeing Maude A. Royden, London's famous woman preacher. Her recent arrival here for a lecture tour was marked by general discussion of her evangelical tenets.

Oxford educated, of a prominent English family and the sister of Sir Thomas Royden, chairman of the Cunard line, unordained because the Church of England refuses to ordain a woman, Miss Royden has gained fame through her religious leardership of an international, interdenominational church and is now head of the Guild House, London.

Brains Versus "It".

While our American Aimee Semple McPherson is brimming with "It", Miss Royden is Brains—with a capital B.

Sister McPherson wears her shining bronze tresses coiffed to perfection; Miss Royden's greying hair is a simple bob.

Whereas Mrs. McPherson indulges in sea bathing as her favorite sport, Miss Royden likes her cigarets.

And what is more, she admits it. When informed that the Chicago Woman's Home Missionary Society of the Methodist Episcopal church cancelled her lecture there because she was reported to have smoked a cigaret, she merely countered:

Can't See The Connection

"Smoking has no connection with religion either here or hereafter, that I can see. My only regret about this incident is that Americans confuse such inconsequential matters with religion. It is as though one said you could not possibly be a Christian and chew gum."

Sister McPherson, white robed, with armfuls of roses, sweeps her audience by tremendous emotional stage effects. Miss Royden, in a plain, inexpensive dress of ordinary cut and dark color, warms the heart by her honest, kindly gaze, her intelligent sympathy and her understanding.

Mrs. McPherson denounces Judge Ben Lindsay's theory of companionate marriage as shocking. Miss Royden analyzes it, discusses the pros and cons and with convincing sincerity points out the evil effects that, in her opinion, would inevitably result were such a matrimonial practice established.

"I believe only in permanent monogamous marriage," she says. "I think that both men and women derive something infinetly finer from such a tie than they could possibly accrue from an experimental union.

"For the sake of children, as well as of the parents, marriage should be entered only with the idea of permanency. One's attitude directs one's thoughts and actions. I think marriage should be deliberated seriously before the step is taken and that both parties should consider the success of their marriage the most important thing in life.

"If they fail, I believe in divorce if it is the only alternative, but not in the public scandal that American divorce hearings create. Divorce proceedings should be private. I believe in second marriages if the persons so desire."

Aimee Semple McPherson is more or less unconcerned by any woman's movement, having a somewhat old-fashioned attitude towards her sex. Maude Royden is one of England's famous suffragists. Though never a militant, she gave two years of her life to winning the vote. She is a genuine feminist in her belief in woman's ability.

Whoever Heard of a Woman Cook?

"I think people succeed according to their ability, opportunities and temperament regardless of whether they are men or women. I love to see women stepping into men's jobs. The talk of women crowding out men amuses me. Doesn't the world realize such a complaint is age-old?

"Why, I have an historian friend who tells me that ancient Egyptian men complained because insurgent women were demanding to learn how to embroider and one man exclaimed, 'who ever heard of a woman cook?'

A microscope capable of magnifying an object twelve million times is being used in the detection of disease germs.

MRS. O'NEALL HOSTESS

First Christian W. M. S. Meets Monday

Mrs. Chas P. O'Neall was hostess yesterday afternoon to the First Christian W. M. S. and Mrs. J. A. Raley was leader of a lesson on the negro question. Mrs. R. W. Crowder jr., Mrs. Tom Garrard and Mrs. Clyde Elkins participated in the discussion. Miss Margaret Baskin gave an enjoyable reading.

Mrs. O'Neall passed a plate of palatable refreshments featuring the Valentine motif, which was also used in decorations in the home.

Beauty ! How and Why

IT'S EYE PROPORTION THAT COUNTS

For all that is said about the wide open large eye being the most attractive, if we give a moment's thought to the matter we will see that while it may be beautiful in itself, yet it is when the eye is in agreement with the other features that we have true beauty.

Proportion here, as everywhere else, is the deciding factor. This was brought forcibly to my mind recently by observing a pair of large and appealing eyes set in a face that was otherwise coarse and heavy, so that my outstanding impression was one of intense disappointment.

Think of some of your acquaintances for a moment, of their eyes in particular. Now, if Eleanor's rather small, but undeniably vivacious and humorous eyes could be exchanged for a large round pair, would friend Eleanor's beauty be enhanced? Or would it be swamped by the new pair?

The deep-set, twinkling eye has as much charm as any other type. And is not an eye with a little slant, a la Japanese, an attractive thing? Of course too small an eye or too large a one or one that protrudes unduly is not so good. Nothing whatever can be done to alter the original shape of this feature, but in a later article we wil consider what cosmetics will do to deepen the shadows and lines around it so as to simulate a change in size and shape.

NEXT: Art's eye aids.

(Copyright, 1928, NEA Service, Inc.)

Avalanche-Journal Want Ads Pay

GIRLS INITIATED

Six New Members Received In High School Club

Formal initiation of six high school girls into the Mary Emma home economics club was made yesterday afternoon when members met at the High school. Initiation is to continue through the week.

This club, which is composed of home economics girls in the school, has its title from two of Lubbock's oldest home makers, Mrs. R. C. Burns and Mrs. Will Green. The club is extending an invitation to the city's house keepers to attend meetings, these being conducted each Monday afternoon at 3:45 o'clock.

On yesterday's program were Misses Lucille Lilljedahl and Ada Ruth May. Miss Lois Morrison is president.

MASON RESIGNS

To Go To Wichita Falls Post March 1

J. W. Mason, student and financial secretary of the First Baptist church, has accepted a position with a Wichita Falls church and is to leave March 1. No one has been selected to fill the place here, it was announced yesterday. Mr. Mason is to be a young people's worker with the Wichita Falls church.

OFFICIAL COMING

Mrs. Pat Boone, Littlefield, Visiting O. E. S.

Mrs. Pat Boone, of Littlefield, assistant grand deputy of Eastern Star, is to meet with the local chapter this evening at 7:30 o'clock in the Masonic hall.

Avalanche-Journal Want Ads Pay

—THE— WOMAN'S DAY

By Allene Sumner

Adolph Hotelling murdered a little girl under the most fiendish circumstances. He has been sentenced to life imprisonment at hard labor. Ruth Snyder and Henry Judd Gray killed a man rather fiendishly, too. They went to a morgue slab from the electric chair a few days ago. Not much difference in the degree of the crimes, unless many people rightly believe that any child murder is always more horrible than any adult murder.

THE RIGHT ADDRESS

Why, then, will the more atrocious murderer live his allotted days while the others died? Just a matter of residence. Mrs. Snyder and Gray were so unlucky as to perform their crime in New York state, a state demanding capital punishment for murderers. Hotelling was lucky enough to live in Michigan, a state which does not demand the criminal's life.

State laws seem a good thing in matters based on state differences, geographical or otherwise. But murder seems about the same thing anywhere, and geographical differences hardly temper the crime. Here's one law that I think should be uniform in every state. Either capital punishment for all of us, or capital punishment for none of us.

"The Lordly Ones," by B. H. Lehman, escaped me until lately. But if you want one of those less heavy books which are really worth while, read it. It's about a man doomed to fight his mother's ambitions for him all his life, first for himself and then for his children. Position, the opinion of "the best people," wealth and fame are his mother's criteria of success. But Roger Morley is stirred by "The Lordly Ones."

"How beautiful they are, the Lordly Ones
Who dwell in the hills, in the hollow hills.
They have faces like flowers—
They laugh and are glad and are terrible."

"New-fangled devices" sell like hot cakes today, according to Fred Osius of Wisconsin, runner-up inventor with Edison, whose vacuum cleaners, electric sewing machines and electric milk shakers are used everywhere. Osius says that when he first began inventing about 25 years ago "the public was not used to new-fangled things and it was difficult to sell them. But the public has witnessed so many marvels in the past few years that it is now ready to accept the purchase any labor-saving device."

And how well do our pocketbooks know it! We are all victims of today's universal standard of living which says that everybody must have the newest, the latest, the best available, whether he can pay for it or not.

FETES DAUGHTER

Estaline Herring Observes Birthday With Party

Complimenting her daughter, Estaline, Mrs. A. E. Herring, 606 Avenue R, was hostess Saturday afternoon at her home, entertaining a group of her daughter's little friends. Saturday was Estaline's tenth birthday.

See the Bacon you buy
Armour's STAR BACON
in window-top cartons

NEW SPRING FASHIONS

To Complete The New Costume

Accessories Worthy To Accompany The Ultra-Chic Spring Coat Or Suit

THE compose costume of this Spring demands a perfection of detail which makes the accessories of unusual importance.

Hats Of Real Distinction

Here you will find the hat for your particular type.

Her Frock

Much lovlier than you would expect to find at so moderate a pricing

$9.90 to $39.75

Flat Crepes,
Georgettes
Taffeta
Crepe De Chene
Tans
New Blue
Navy Blue
Greens
Beige
Pastel Tints

HOSE

SHEER chiffon; new Spring colors.

$1.98

Her Coat

Combine style and quality with moderate price.

Developed of Twillblooms, kasha and suede cloth, tweed and charmeen—

$16.75 TO $49.75

Hawkins Dry Goods Company

1205 BROADWAY PHONE 664

"Every last button in its place when washed with the NEW Maytag"

ALONG with several other features of convenience, this latest Maytag incorporates a new method of soap and water removal—the safest, gentlest, but most efficient method ever devised.

The top roll of the wringer is made of compensating rubber. This soft roll with large working surface rides on the firm bottom roll much like a balloon tire hugs the pavement. Instead of riding on the high spots, it penetrates every fold of the clothes the full length of the wringer. Everything is wrung thoroughly yet so gently that the most delicate buttons or filmy lace go through unharmed, and without pressing in hard-to-remove wrinkles. There is also a new safety feed—an exclusive Maytag feature. This new Roller Water Remover is exclusively owned and controlled by Maytag.

Try a Maytag on your next washing. Experience the joy of complete freedom from hand-rubbing; of a cast-aluminum tub that keeps the water hot throughout a big washing, that cleans itself and empties itself. An average washing only takes an hour with a Maytag.

phone for a Maytag. Give it every test you can think of, under your own home conditions. There's no cost, no obligation. If it doesn't sell itself, don't keep it.

THE MAYTAG COMPANY, Newton, Iowa
Founded 1894

Maytag Shop

1305 Avenue H Phone 114

Maytag Southwestern Company, Distributors, 2011 Main St., Dallas, Texas, Operating Maytag Shops.

Abilene, Maytag Shop—957 S. Second St.
Amarillo, Maytag Shop—202 W. Tenth St.
Austin, Maytag Shop—307 W. Sixth St.
Beaumont, Maytag Shop—918 Park Ave.
Brownwood, Maytag Shop—315 Brown St.
Childress, Maytag Shop—305 Main St.
Cisco, Maytag Shop—415 Avenue D.
Corpus Christi, Maytag Shop—313 Chapparell St.
Dallas, Maytag Shop—2011 Main St.
Denton, Maytag Shop—310 N. Locust St.
Fort Stockton, Maytag Shop—
Fort Worth, Maytag Shop—816 Burnett St.
Galveston, Maytag Shop—412 23rd. St.
Greenville, Maytag Shop—2511 St. Johns St.
Houston, Maytag Shop—1112 McKinnie Ave.
Pampa, Maytag Shop—329 W. Foster St.
Port Arthur, Maytag Shop—370 Ft. Worth Ave.
San Angelo, Maytag Shop—113 N. Chadbourne
San Antonio, Maytag Shop—863 Main Ave.
Sherman, Maytag Shop—125 E. Wall St.
Tyler, Maytag Shop—419 N. Spring St.
Waco, Maytag Shop—515 S. 8th St.
Wichita Falls, Maytag Shop—707 Tenth St.

Maytag Aluminum Washer

For homes without electricity, the Maytag is available with in-built gasoline motor

Deferred Payments You'll Never Miss

Three Changes Made For 1928 Gridiron Rules

Protection For Lateral Pass Is Lifted By Ruling

Return to 1926 Regulation Regarding Lateral Pass And Muffled Punt; Deal Blow to Screen Pass.

(By Associated Press)

NEW YORK, Feb. 6—Three important changes in the gridiron code for 1928, each designed to correct abuses of confusion growing out of the previous rules rather than to effect a fundamental alteration, were announced today by the National football rules committee, after a secret week-end huddle.

In a nutshell they remove a good share of the protection afforded the lateral or backward passes, do away with the confusing distinction between a muffed or fumbled punt and deal a blow to use of the so-called "screen pass," they provide:

1. That a backward or lateral pass must be tossed at least two yards to be classed as such and that it may be recovered by the defensive side if grounded but not advanced; thus doing away with the protection afforded under the rules last year to hidden ball and other trick passes behind the scrimmage line.

2. That either a muff or fumble of a punt may be recovered by the kicking side but not advanced beyond the point of recovery.

3. That no player on the side making a forward pass and who has crossed the line of scrimmage may interfere with an opponent until the ball has been touched thereby doing away with what the committee believes has been unfair blocking and checking, to screen the pass receiver, by players who themselves are not eligible to receive the pass.

1927 Season Best

These were the only changes effected by the rules committee which in its week-end session at the Seaview golf club at Absecon, N. J., rejected such other suggested alterations as return of the goal posts to the actual goal line. The committee went on record as declaring they had never seen a season of better football than under the 1927 rules.

Two of the three changes made, those affecting the lateral pass and muffed punt represented a compromise with the opinion of a majority of college football coaches, who, at their December meeting, went on record as favoring a return to the 1926 code on these points.

RALLS-CROSBYTON

Game Scheduled for Tonight At Ralls

(Special To The Avalanche)

RALLS, Feb. 6.—The Ralls Jackrabbits and Crosbyton Chiefs will play here Tuesday evening in the new municipal gymnasium in the second game between the Ralls and Crosbyton high schools for the county championship. Lorenzo has a clear record in the county race, successfully defeating both Ralls and Crosbyton teams.

The Chiefs have defeated "Froggie" Lovvorn's Rabbits by a decisive score in one of the county games and will be mean to handle here Tuesday. Coach Del Morgan, of Lubbock high school, will officiate the game.

Only one ninth of an iceberg is visible; for every cubic foot above the water line there must be eight feet below to balance it.

Joins Athletics

TRISTAM SPEAKER

When the sun beats down and the sage turns brown, Tristam Speaker, Texas' own Gray Eagle, will be cavorting in center field for Corenilius MacGillicudy, the elongated leader of the Philadelphia Athletics. Speaker, released by the Washington club because he refused to offer his services at a lower salary, has signed a season contract, it was announced yesterday.

CITY GAMES TONIGHT

Bankers Play Super-Main, Procuers Artillerymen.

The schedule of the Lubbock city league for basketball calls for games this evening between the Bankers and Super-Main and the Producers and Artillerymen. The Bankers have yet their first game to win and the Super-Main outfit is yet to be defeated.

The Producers and Artillerymen have both lost two games and have the same percentage in the loop standing.

EXCHANGE COURTS

Mullican In Plainview And Clements Here

Judge Clark Mullican of the Ninety-ninth district court here went to Plainview yesterday in an exchange of courts with Judge Charles Clements.

Judge Clements presided yesterday over the trial of the case of Charles E., Ollie, and H. E. Clem against D. A. Forbes and E. R. Allen, which began in the Ninety-ninth district court.

Preparations Are Finished In Class B Cage Tourney

Six Teams to Compete In Round Robin Play, Calling for 15 Games; Time Schedule Announced.

Final preparations for the class B division of the Lubbock county Interscholastic League basketball tournament, which will be held in the Lubbock high school gymnasium on Friday and Saturday, February 10 and 11, were made yesterday afternoon by Henry E. Frnka, athletic director. The tournament will be run off by the way of round robin, that is, with every team playing every other team.

Only six teams will take part in the tourney, they being: Acuff, Monroe, Shallowater, Becton, Canyon and Posey, winners of the class C Group. County Line, another team of the class B division, who was scheduled to take part in the meet, was not listed in the eligible list of schools sent out from the executive offices of the Texas Interscholastic league, therefore, County Line will not be allowed to take part in the meet, according to Mr. Frnka.

Fifteen Games

A total of fifteen games will be played, which will necessitate very regular playing; consequently, a ruling has been made that every team scheduled to play at a certain hour must be on hand, else their game will be forfeited. Copies of the schedule have been mailed to each coach that will be represented in the meet, also the schedule will be posted at the high school gymnasium and there should be no confusion as to the schedule of games.

Mr. Frnka announces the schedule for the games as follows, and the tournament will be run off accordingly:

FRIDAY, FEBRUARY 10

Monroe vs. Acuff, 4 p. m.
Posey vs. Becton, 5 p. m.
Shallowater vs. Canyon, 6 p. m.
Monroe vs. Posey, 7:30 p. m.
Becton vs. Canyon, 8:30 p. m.
Shallowater vs. Acuff, 9:30 p. m.

SATURDAY, FEBRUARY 11

Canyon vs. Monroe, 9 a. m.
Posey vs. Acuff, 10 a. m.
Becton vs. Shallowater, 11 a. m.

Lunch

Posey vs. Canyon, 1 p. m.
Monroe vs. Shallowater, 2 p. m.
Becton vs. Acuff, 3 p. m.
Posey vs. Shallowater, 4 p. m.
Canyon vs. Acuff, 5 p. m.
Becton vs. Monroe, 6 p. m.

Should there be a tie for first honors in the meet, ample time has been considered and the play-off will begin at 8 o'clock Saturday evening.

Awards will be given to the winning team, runner-ups, best sportsmen, and other awards, according to Mr. Frnka.

Runs 100 Miles

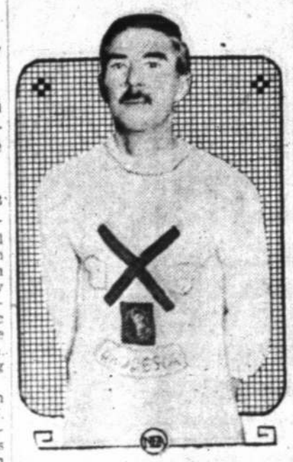

ARTHUR NEWTON

Some of our young ball-room athletes would think a man was crazy who would go out and run 100 miles without stopping and get nothing when he finished. But here's Arthur Newton of South Africa, who recently ran from Somerset to Hyde Park, London, in 14 hours 22 minutes and 10 seconds, beating the best record by more than 20 minutes.

PRAYERBOOK ROW

Is Bone of Contention In England

LONDON, Feb. 6. (AP)—In an atmosphere charged with expectancy the amended prayerbook measure, a bone of fierce contention in the Church of England, was presented to the national church assembly today by the Archbishop of Canterbury. Action was postponed until tomorrow, when debate on the measure will begin.

The preliminary discussions by the leaders revealed that the sharp cleavage of opinion which was emphasized in the rejection by the House of Commons of the revised prayerbook last December still exists. The measure will encounter vehement opposition, it is expected, despite recent modifications by the bishops.

Try an Avalanche-Journal want ad and watch the results.

San Antonio Man Jumps Into Lead Of Golf Tourney

Tom Lally Makes First 36 Holes In 144, Heading Galaxy of Stars Gathered for Texas Open.

(By Associated Press)

WILLOW SPRINGS GOLF CLUB, SAN ANTONIO, Feb. 6.—Tom Lally, a reformed Port Side golfer from San Antonio, stole a lap on the Texas open golf field here today and moved into first place at the halfway mark with an aggregate of 144 for the first 36 holes of the 72-hole tournament.

Harry Cooper of Buffalo, N. Y., shot the best score of the day, a sparkling 70, to move into second place with an aggregate of 145, and Bobby Cruickshank of Purchase, N. Y., and Horton Smith of Joplin, Mo., were tied for third and fourth with 149 strokes each. Tommy Armour of Washington, D. C., and Bill Hehlhorn of Pittsburgh, had 150's to tie for fifth and sixth.

Ed Ddiley of Hollywood, Calif., whose 72 yesterday led the field, had rough going today, taking one over par on the first nine and finding numerous roads, ditches and creeks on the back nine to go an additional seven strokes over perfect figures. This gave him 151 strokes and placed him seventh.

Lally, on the other hand, improved his 73 of yesterday, which had put him on second place, by shooting even par today. Lally, as a boy in Boston, was a left handed golfer, but he learned to play from the right side years ago and became a pro.

Cooper started out the day by making birdies at the first and third to be two under par. He slipped at the eighth to finish the first nine one up on par. At the twelfth he scored another birdie and was two under, but again went over par at the sixteenth and finished one under.

Horton Smith, who is only 19 years old, made the turn today two strokes under par and held this advantage until the 13th where he 3-putted the green. Trouble at the 15th evened him with par and on the next hole he again 3-putted to go one over par.

TWO MORE PERMITS

With $10,000 For Monday, Week Starts Right

Two building permits of $5,000 each were issued from the city office yesterday, beginning another week of steady building.

W. R. Perry is contractor for a residence to be owned by W. P. Hawkins, on block 44, lot 22 of Overton addition. It will be a five-room brick veneer residence.

I. R. Witt was given permit to build a five-room, brick veneer residence on block 7, lot 6, Overton addition. W. A. Perry is contractor.

Settlement Soon For War Claims

No Objections In Senate Committee To Bill On German and American Claims Due To War.

WASHINGTON, Feb. 6.—Early and favorable action by the senate on the house bill providing for the return of alien property and the settlement of American and German war claims was forecast today by Chairman Smoot of the senate finance committee after that group had ordered the bill favorably reported with only one dissenting vote.

The provisions of the house measure were approved by the committee with minor changes. The compromise agreed to by American and German claimants whereby 80 percent of the alien property would be returned forthwith was adopted by the senate as provided by the house.

The senate committee provided also for making $40,000,000 immediately available for the payment of any claims of the former ruling family of Germany.

All awards to American claimants by the mixed claims commission on account of death and personal injury and all awards of $100,000 or less, would be paid in full. Larger awards would receive $100,000, and with remaining payments prorated until 80 percent of all the awards have been paid.

SURELY AND STEADILY

On a sound and solid basis University Place 100 foot home sites are gradually developing in the most beautiful and exclusive residential park in Texas.

Many fine homes that meet the high and rigid restrictions which protect this residential park against shoddy and mediocre homes are now being planned.

100 foot sites have already been chosen for these homes once your family is happily settled you will have no more worry on this score because nothing equal this in all points that tends to produce the environment of refined elegance which will plainly mark this place of restful homes can be produced in Lubbock, for the simple reason that all other real estate overlooking the Tech campus and so located relative there to has been plotted into small fifty foot lots.

Note This: 24 sites in University place have been purchased in the last two weeks.

Drive out University Place way and note the building activity in this section and visit it again next December.

Note the prices of these 100 foot sites today and again next December, INVESTIGATE!

J. S. COLLIER

303 Temple Ellis Bldg. Phone 1544

Fine Homes Designed, Financed and Built to Suit You.

Avalanche-Journal Want Ads Pay

Last year the end of the World didn't come until August 14th.

This year, astrologers say it's due March 21st.

Get ready—the time's short.

You cannot take your money with you—and we cannot take all these new suits with us.

$35 TO $60

DOBBS SPRING HATS

McWHORTER-ROBERDS

1118 TEXAS AVE.

ATWATER KENT RADIO

fits in anywhere

COME IN TODAY—see this beautiful new Atwater Kent A.C. receiver that is powerful and selective, yet is small enough to slip into your home without disturbing the furniture.

It's all contained in a cabinet that comes in two alluring color combinations—deep rich brown and antique gold or golden bronze and antique gold—whichever you like. The finish is new, too—it's like satin.

Raise the lid and see the beauty of *inward* design—the ingenious arrangement which saves you so much space, the fine workmanship which saves you trouble.

Then touch your fingers to the FULL-VISION Dial. Hear the finest of A.C. reception without disturbing power noises—though all the power comes from the house current at a cost of only a fraction of a cent an hour.

There's a big demand. Better come in for a demonstration *today*. Listen to this set. Even if you don't buy it, you'll get a new thrill out of radio.

Model E Radio Speaker

$24

Radio's truest voice. All parts protected against moisture. Comes in a variety of beautiful color combinations.

PAULGER BATTERY Headquarters ELECTRIC

Model 37 The astonishing price of the new, six-tube, FULL-VISION Dial, self-contained A. C. set includes everything except tubes and a speaker. No power accessories required—no batteries, no charger. For use only with 110-115 volt, 60-cycle, Alternating Current. Uses six A. C. tubes, and one rectifying tube.

$88 without tubes

THIS WEEK PHONE 181

—all Lubbock will have a chance to hear this finest and newest radio development.

—for a demonstration in your home which costs you nothing, does not obligate you in any manner.

"Luckies never cut my wind" says Billy Burch, Captain of N. Y. Americans' Hockey Team

"Hockey is pretty strenuous—it takes all you've got to keep on top of the old puck. I can't afford to take any chances with my physical condition. That's why I stick to Luckies. In addition to the pleasure I get from their fine flavor, they have never cut my wind to any noticeable degree. Finally, I never suffer with sudden coughing which might be very dangerous for me when there's a scramble on the ice."

Billy Burch

"The Cream of the Tobacco Crop"

for Lucky Strikes says Tobacco Buyer

"No article can be better than its base. To produce a fine product, you must begin with fine materials. The finest of the tobacco crop, 'The Cream of the Crop' goes into LUCKY STRIKE Cigarettes. I know, because I buy the Tobacco for this brand with this ideal before me."

A. P. Bowers

"It's toasted"

No Throat Irritation—No Cough.

Lubbock Morning Avalanche

MEMBER OF ASSOCIATED PRESS
FULL LEASED WIRE SERVICE

Published every morning except Sunday and Monday, and consolidated on Sunday morning only in the Sunday Avalanche-Journal by the Avalanche-Journal Publishing Company, Inc., 1211 Texas Avenue

JAS. L. DOW ..... Editor
CHARLES A. GUY ..... Managing-Editor
D. D. RODERICK ..... General Manager

Entered at the Postoffice at Lubbock, Texas, for transmission through the mails as second-class matter.

Subscription Rates:

IN LUBBOCK		BY MAIL	
1 mo.	$ .75	1 mo.	$ .75
3 mo.	1.75	3 mo.	1.75
6 mo.	3.50	6 mo.	3.25
12 mo.	7.00	12 mo.	6.00

$6.00 per year. Subscription payable in advance. Outside Texas, Oklahoma, New Mexico, $1.00 per mo.

Advertising Representatives:
Texas Daily Press League, Dallas, New York, Chicago, Kansas City.

The Associated Press is exclusively entitled to the use for publication of all news dispatches credited to it or not otherwise credited in this paper, and also the local news published herein. All rights of republication of special dispatches herein are also reserved.

NOTICE—It is not the intention of The Avalanche to cast reflection upon the character of anyone knowingly, and if through error we should, the management will appreciate having our attention called to same, and will gladly correct any erroneous statement made.

AVALANCHE-JOURNAL PUBLISHING CO.

AGRICULTURAL OUTLOOK

There is always a great deal said about the agricultural outlook. The government department of agriculture at Washington pronounces the outlook splendid for 1928. We guess this all depends. There are many things that can come up between now and the time the crops are harvested, and even after the harvest has been completed. Guessing at the agricultural possibilities is just about as certain as the rain of West Texas, and when these guesses are allowed to go to the money centers of the country and be made part of the price regulations, there is little to be gained by guessing. From what we can learn by reading the newspapers, the acreage planted to wheat this year is extremely large and the crop is said to be good, giving promise of a better yield than was enjoyed last season. Just what effect it will have on prices depends largely on foreign demand. If the crop is likewise good in other wheat growing countries the supply of course will exceed the demand and the market will be low. If on the other hand production abroad is cut short American wheat growers will profit. However much we may speculate on the agricultural industry and conditions generally, success hinges on adoption and strict adherence to a well balanced farm program. Experience, dearly paid for, has proved the utter fallacy of the one-crop idea. Whereas, on the other hand, it has been conclusively demonstrated that diversification pays handsome returns. Make the farm self-supporting has been the constant urge of economists for years, but only in a few isolated instances is the practice observed. And the strange part of it is, that despite the success achieved by those farmers who diversify, the great rank and file of the industry continue to pin faith to cotton, supplemented by just a sufficient acreage planted to corn and other grain to enable them to say they have planted something else besides cotton. Dairy products, poultry raising, truck growing and livestock not alone to supply family needs, but to market weekly will hasten solution of the farm problem. There is no reason why farmers should not enjoy 52 paydays a year as well as those employed in industry. The market is available throughout the year and demands for their products constantly increasing. That is what constitutes a balanced farm program. It is simply applying to farm operation common sense business principles essential to the success of any business undertaking.

And while the 1928 outlook may be good, and it is to be hoped that conditions will steadily improve, whether or not the year will close with farmers showing a profit depends on what use they make of the numerous object lessons presented in the record of those who adopted a balanced program and followed it throughout the year with marked success.

GENEVA CONVENTION TO WIPE OUT SLAVERY

The United States should adhere to the Slavery Convention, concluded at Geneva in September, 1926, which 36 governments signed and 12 signatories have ratified. Four other lands have acceded to the convention, though not represented when it was formulated. The old sort of slavery which formerly plagued most countries has practically disappeared. The traffic is forbidden in all but a few barbarous regions, and no land tolerates the serfdom once prevalent in Europe. Nevertheless, in parts of Africa the natives are being exploited shamefully—compelled to work at low wages for private interests, often at long distances from their homes. The convention stipulates that forced labor may be exacted only for public purposes.

This country has no African possessions, nor does it desire any. It is particularly interested in Liberia, but that republic's people are free. Portugal's African colonies still are afflicted with forced, poorly paid labor, it is reported, and domestic slavery persists in Abysinia. Turkey abolished the institution in 1908, but could not enforce the decree in some regions nominally under its jurisdiction. Before the Great War the Ottoman Empire held a considerable part of Western Arabia which now belongs to the kingdom of the Hedjaz.

Slavery is practiced in the Hedjaz, but last May its ruler signed with Great Britain a treaty whereby any British consul may free a slave who requests liberation and repatriation. Most slaves held in the Hedjaz are Africans, and this concession means that many will gain their liberty. The Hedjaz government also has engaged to co-operate with Britain in suppressing the remnants of such trade on the Red Sea. Beyond that water Ras Taffari, Regent of Abyssinia, is endeavoring to abolish involuntary servitude in his realm; but numerous lords are unwilling to relinquish what they consider valuable property. Many years ago the United States took action to wipe out slavery and peonage in the Philippines. If any slaves are to be found in that possession, it would be in remote parts of Mindanao or the Sulu Achipelago, serving Mohammedan dattos (chiefs). Among the Filipinos proper, who profess Christianity, slavery no longer is practiced. A contract for hire in the archipelago is void if "contrary to law, morals or public order." An agreement to work out a debt is unenforcible there now. In some provinces formerly it was customary to give a child as security for an obligation, and the unfortunate was held — and compelled to work—until a settlement was reached. Such peonage largely disappeared soon after the American occupation, particularly in garrisoned places. Although slavery and other servitude are practically extinct under the Stars and Stripes, the United States should uphold the Geneva Convention to show sympathy with the objective, universal freedom.

"WITH MALICE TOWARD NONE"

Had President Lincoln left no other words for posterity than "With malice toward none" he would have given to posterity the keynote of public service and private motive. In these days when the spurs of hatred and revenge drive too many of those clothed with authority, and prompt the actions of a considerable number of those who set themselves up as leaders, it is well to find souls working on the problems of self-government stripped of these two forces of disruption.

Malice is the child of hate and the father of revenge. Webster says it is "enmity of heart; malevolence; ill will; a spirit delighting in harm or misfortune to another; a malignant design of evil." Nowhere in the utterances of the martyred president is such a note to be discovered. In all the clash of a passion-breeding collision of men who should never have forgotten that they were brothers he never yielded to the temptation to allow hate to enter his soul or revenge to govern his hand. Because of this he grows with the passing of the years as he becomes better understood. What a lesson for those who now seek to dictate the mental attitude of the people! Strip the malice from the actions of the representatives of the citizens of the United States and witness the rapidity with which an adjustment of opinion is reached. Take hate out of the relationship of man to man and behold the common platform of brotherhood which is builded. Revenge shall then have no food upon which to live and shall disappear from the program of leadership. The time calls for big men, men able to lift themselves above sinister motives and a pride of opinion which leads them to an appeal to passion and prejudice in its sustaining and a total disregard of the right of opinion in another. In the fight to control a majority the rights of the minority are too often trampeled upon as of no consequence. Calm and orderly meeting of serious questions which affect the morale of the entire country seem impossible, with politicians and press playing to sensationalism. Not one of these questions, whose answering means so much to the welfare of the people as a whole, is so complex that it will not be competently answered if met with a sincere desire to solve it right rather than to solve it according to the dictation of a party or group who refuse to be satisfied except the answer be written by them. The future of this country depends on the degree to which malice shall be stricken from the solution of its problems and opinion be measured with opinion in sober deliberation to discover right action rather than popular applause.

Little Avalanches

We've had a lot of experience the last two weeks, but the one we're acravin most now is frostbites from handlin cold cash.

Jedgin from the soiled faces of some of the youngsters in this town, many of them must be much older than they claim.

Not every American who waves the flag is an American.

Economy hint: You can chew your gum and have it too.

The best criticism of some moving picture plays is that they do move on.

Personally, we have a poor opinion of the simple fish who eats shrimp.

The schoolboy who described the United States as "being in the temperance zone" wasn't far wrong after all.

The combers of the sea are continually at work on the permanent waves.

OUT OUR WAY— By Williams

SO THINK WE

Probably Jack Dempsey could not see any chance to win in the heavyweight championship bout, and decided to lay the blame on his eyesight before he went up against the champion again.

—o—

The days of valentines are fast approaching, and you may expect most anything. It will not do you any good to get riled up if you receive one of those comic valentines picturing yourself as others see you, just grin, and resolve in your own mind that you are going to do better after this and that the next picture will possibly be a more pleasing one.

—o—

You might just as well begin to get busy, and get your garden spot in shape. While Mr. G. Hog says he has nothing to do with the forecasting of weather and that he is not afraid of his shadow, and is not running back in the ground for any other purpose than to keep warm, he failed to see his shadow on what is known as groundhog day, and of course, early spring is to be our portion this year. Might as well get ready for the spring cleaning early, and have the garden plot all dug up, fertilized and made ready for sowing the seed early.

—o—

Some people seem to be making excuses for so many unhappy marriages. One female has said that there are many unhappy couples, when neither are to blame—just mis-mated. It might have been a good idea to have given the matter more consideration before hand, and not have consummated the deal on first sight, or possibly "sight-unseen."

—o—

We think a very good thing for the housewife to do when a peddler comes up to the front door is to ask him if his concern helps to educate her children and build better streets and highways. If they do, then he might deserve some consideration.

—o—

We think that when you find a real live, up-to-the-minute town, you will be pretty apt to find somewhere in that town a real live and up-to-snuff newspaper. There are few if any towns that have made any very great progress without the aid of a newspaper.

—o—

We think that the reason that Lubbock county has made great strides in most every line of endeavor is that the people have worked together, and the reason that we are now behind with the road building program is because there has been more division of opinion, and less cooperation than in any other one thing. We will have to get together and leave out some of these selfish demands if there is ever to be a road bond put over, and Lubbock can have better roads.

OPINIONS

PERJURY

Responsibility for the growth of perjury in the courts of New York state was placed on judges, prosecuting officers and jurors in a report filed by a sub-committee of the Baumes Crime Commission which has been making a special study of the subject.

"The persistent practice of perjury in public and private affairs presents a deplorable and lamentable moral turpitude in our people," says the report. "We believe that until there has been an active, concerted effort on the part of our judges and prosecuting officers to stop this pernicious practice, legislation will be futile."

The report adds that juries refuse to convict, prosecuting officers do not press cases for trial for which convictions cannot be had, and judges do not direct attention to flagrant offenses because of the hopelessness of results.

Among the recommendations made by the committee are that more attention be given to the administration of the oath; that it be administered in such a way as to impress the witness with the solemnity of the obligation he is meeting; that the dignity of the court and judicial procedure be emphasized; that apparent cases of perjury be dealt with promptly under existing provisions of law, and that there be such a follow-up that no cases called to the attention of the prosecuting officers shall be permitted to fail for lack of attention.

The growth of perjury has not been limited to New York state. In fact, jurists in virtually every state in the Union have commented on the phenomenon at intervals during the last decade. Even our federal courts are not free of the practice though it is less frequent there because the judges are not hampered by state laws which forbid judges to charge juries with regard to matters of fact.

Whether the Baumes sub-committee has pointed a way to the solution of the problem we do not know. Perhaps the lawyers can decide. But we do know that fear, more than any other emotion, prompts people to lie and so long as the average man is "scared out of his boots" when he takes the witness stand, he is just as liable to commit perjury as he is to abide by his oath.—Kansas Democrat.

YOUR HEALTH

By DR. MORRIS FISHBEIN

Editor Journal of the American Medical Association and of Hygeia, the Health Magazine

It is generally believed that people require much less food in hot weather than in cold, because the amount of heat required for the body is less.

On the other hand, the heat produced in the body is regulated by physical means and the amount of heat in the body is controlled largely by the amount of heat lost rather than by that taken in.

Since we wear clothes, our bodies live constantly in a temperature about 90 degrees F., so that the amount of heat necessary to warm the surrounding atmosphere is relatively small.

In the tropics one does not attempt to diminish the amount of heat produced by the body in order to adjust the balance, but rather to increase the loss of heat from the body by wearing thinner clothes.

Clothing Adjustment

In the same way, when one goes to a very cold district he requires more heat to keep his temperature up to the normal level. He does not produce this heat by eating more food, but by wearing clothes that prevent heat loss from the surface of the body.

Indeed, the overfilling of the stomach to produce an increased amount of heat would be a serious error. Of course, the foods of persons living in extremely cold climates are those that provide the largest number of calories.

Thus the eskimo consumes great quantities of fat. As is emphasized by R. Hutchinson, even the milk of the walrus in Arctic regions contains 40 per cent of fat, so that its young are supplied with an abundant and compact source of fuel.

Keeping Body Weight

A celebrated German investigator of nutrition named Ranke, found that he had to eat as much food in summer as in winter in order to keep his body weight, even though his inclination to eat was much less in hot weather than in cold.

If he disregarded his inclinations and ate enough to maintain his body weight, his health suffered, so that he believed that a slight loss of weight in summer months was inevitable and quite desirable.

On the other hand investigators attribute the bad effects on his health to the fact that he had eaen too much protein food. These investigators emphasize that foods for the summer should avoid those that will make fuel rapidly and largely, especially fats.

IT IS REPORTED

It is reported that a certain monument company has gotten out a new list of epitaphs, and among them this one appears which should be very popular if appropriate epitaphs are wanted, it reads: "Here he lies as usual."

—o—

It is reported that no young man should run for office. From what we have seen of the young men of the past few years they could not qualify as a candidate for they have no hat to toss in the ring.

—o—

It is reported that there are two hundred thousand useless words in the English language. We presume that is the reason so many people talk so much and say so little. We have often wondered just how that could be.

—o—

It is reported that one old man was heard to say that there is no such a thing as leap year every four years any more—it's leap every year if you keep out of the way of the automobiles.

—o—

It is reported that Cal is becoming more genial and cheerful than he used to be. Cal will be relieved of a great responsibility after the fourth of next March. He will not have to be president any longer. That should take a great load off most any man's shoulders.

—o—

It is reported that Secretary Mellhas declared that he is not a candidate for office. He certainly is not very diplomatic however, or he would have merely said that he did not choose to run, and then there would have been several months that the people and the politicians would have had to try to figure out just what he really meant by such a statement.

—o—

It is reported that some one has discovered the reason that shoes are so high in price. It is said that the reason is there are so many different styles that it requires so much time to make them all that the cost must be attached to the ones that will sell in order to pay for the ones that never have sold and never will. When people get down to a common sense view of shoes there will be more common sense prices.

LAUGHS

Exactly

The door bell at the Munchausen mansion rang violently and a servant went to the door. There stood one who explained that he desired to have audience with the baron.

"Come in," said the servant. "Baron Munchausen is not up yet. He is not feeling well and says he will receive all callers up in his boudoir."

"I see," spoke the stranger, "he is lying in bed today."

Sad Case

"You don't seem to like the lady who lives next door to you," remarked Mrs. Brown.

"No, I don't," admitted Mrs. Smith. "She is so well fixed she never has to borrow a thing from me when she gives a party, and the result is I am never invited.

Written and Rotten

Jobson—Brown wanted me to speak at the banquet tonight, but I told him I couldn't do it on such short notice. If my after-dinner speeches aren't written they're rotten.

Friend—I've heard them, old man, when they were both.

Qualified

Manager—Can you sing up to high C?

Pretty Blond—No, but I can kick higher than that.

Manager—What are your terms?

He's Married

"What's his present salary?"

"He says it's never present long enough to know!"

South Plains Press

DAIRYING

Starting only a few years ago, the dairy industry in this county has grown to phenomenal proportions, it was made known in a survey just completed here. In carrying out the famous "cow-sow-hen" policy of stock farming, people in this vicinity have turned what was regarded as a mere side-line into a profitable business.

J. L. Parks, Berry Orr and Jim Lipscomb, pioneers in this field of industry here, say that they are having better results from their work each year, and that 1927 was a bumper year in the dairy business. Last fall Mr. Orr's Clover Dell farm near Hereford held the largest sale of dairy cattle in the history of Hereford.

Hereford dairymen are not content with amateur methods or guess work. They have instead put the industry on a sound business basis, cooperating at all times with leading cattle authorities and the Texas A. & M. college in keeping this business up to the highest standards.

Importance of the bull circle as a means of maintaining quality stock and peak production has been stressed to the limit in this county. Twelve registered bulls have been purchased from the famous Flowerdale farms at Dallas and these bulls were the sires of more than 200 high grade calves this year.

Bulls are now in use in three circles made up as follows: Circle No. 1 D. E. Turrentine, S. C. Wilson, R. M. Tankersley, and Harvey Nunn. Circle No. 2, J. L. Lookingbill, A. B. Schultz, Lester Galley and O. L. Rutherford; and Circle No. 3, Ira Ricketts, George Lewis and Jim Chapman.

The success of George Lewis is considered typical of dairymen in this county. In the year just closed Mr. Lewis sold more than $1400 worth of cream. Skimmed milk from this production was used to help furnish a balanced ration for more than 100 head of hogs. Mr Lewis admits that if it were not for his milk cows, the profit on his farm would be much lower than the value of his crain would be less than it now is when fed to his hogs and cows.—Hereford Brand.

DIVERSIFICATION PROVES ITS WORTH IN LYNN

A program of diversification is the only salvation for the individual farmer of the O'Donnell territory, the value which has been demonstrated by E. W. Hester, model farmer living two miles south of town. Mr. Hester is a strong believer in diversification in every sense of the word and not only believes in it, but puts it into practice. During the year just past, Mr. Hester realized the neat sum of $2,159.51 from his dairy, hog and poultry industry alone which makes an average monthly income of $179.95. This was received from the sale of products from his dairy, hogs and chickens, which represent only a part of Mr. Hester's yearly income as he is one of the most successful cotton and feed farmers in the O'Donnell territory. With his permission, we publish his monthly income during the year 1927 from the sale of butter, eggs, chickens, cream and other farm products. — O'Donnell Index.

The program of diversification is going to be the great winner for the South Plains. Not only is it to bring prosperity to the South Plains and to West Texas in general but all of Texas and the Southern States, where cotton has been the one crop, and has almost become a menace to the progress of the South.

Diversification properly carried out will mean money in the pockets of the farmer and the business man, and it will mean money in the banks, and retirement of obligations, and make property owners out of renters and in fact it will inspire people to push ahead and make a greater effort to succeed.

THE NEXT ASSIGNMENT

Publisher—"Have you finished the book which tears down the reputation of George Washington?"

Pen Pusher—"Yeah."

Publisher—"All right! start in on one making a hero out of Jesse James." — The Youngtown Telegram.

"What gave you such an awful case of dyspepsia?" demanded his wife.

"Reading the menu at a sandwich shop," sighed the middle-aged man. —the Boston Transcript.

"See that little man over there? He's an etiquette teacher in a deaf-and-dumb school.

"What are his duties?"

"He teaches the pupils not to talk with their hands full." — Passing Show.

BATH TUBS

When bath tubs first were introduced there was quite a bit of prejudice against them and some countries and even states passed laws against their use or regulating them. Since then, however, Saturday night has been accepted as tub night and some folks even bath oftener than that, but after all, bath tubs may be considered dangerous and one accident insurance company last year paid more claims to people injured by falling in the bath tub than were paid to persons falling from the supposedly dangerous step-ladder. In fact, almost three times as many were hurt in bath tubs as were hurt in falls from ladders.

But don't let this keep you from using the bath tub frequently and you should remember that one reason for this is that more people are using the bath tubs than are using ladders.

Then there are things even more dangerous than this when it is remembered that the toll of automobiles taken at railroad crossings last year was as follows: 2,102 persons were killed and 6,991 men, women and children injured.

Just be careful, don't step on the soap and go ahead using your bath tub regularly.

Paris Has Baby Shop

By MINOTT SAUNDERS
NEA Service Writer

PARIS, Feb. 6.—Babies for "sale." This is the slogan of a remarkable store that has been opened at St. Cloud, near Paris. Customers can drop in, make a selection of the goods on display and, if the terms are agreeable, take one away. If the article doesn't suit, it can be returned.

Customer Must Qualify

This "baby store" has been devised by the Entr'Aide des Femmes Francaises as a means of placing abandoned and orphan children in good homes. The only currency accepted at this establishment consists of empty and hungry hearts, love for children and ample means to support them and bring them up properly.

A customer must meet these qualifications before a board of judges permits a child to be taken away. During a period of months the judges pay periodical visits to make sure that the "purchase" is being properly treated.

"On Approval"

The "store" is a large white-painted nursery. Each baby has a little compartment and bears a tag, giving what is known of its history and its various accomplishments. The customer is allowed personally to weigh any "purchase." The would-be parents can take the child away to study its traits before legally adopting it.

There are all kinds of babies on exhibition—small and large, blue-eyed and dark-eyed, boys and girls. The "store" has only been open a short time, but already many children have found what promises to be happy homes.

COST OF FUNERALS

Whether the figures compiled on the cost of funerals included any statistics gathered in Lubbock has not been revealed, but conditions here are probably about on the average to be found in any other town in this country of equal size.

The press reports a few days ago carried some interesting facts as to the cost of funerals and why. This report shows that the investigators found that funerals in New Jersey cost more than in any other state in the Union, while in North Carolina, the cost is the lowest. The city of Newark, N. J., has the highest priced funerals of any city in this country, the average cost of a burial there being $463. In many instances the cost of funerals reach as much as a little more than 61 per cent of the average estate left by the deceased.

There are two causes attributed to the growing cost of funerals. One is attributed to excessive emotionalism on the part of the families of the deceased. The other reason is charged to wastefulness and the disorganized condition of the funeral directors.

The report suggests a weeding out of inefficient funeral directors, and urges upon the clergy and others who come in direct contact with the bereaved families to reduce unnecessary extravagance due to their emotions.

Today's Poems

ANOTHER FAILURE IN LATIN

Time was I studied Latin, but that was years ago.
I thought I knew my Caesar—my teachers told me so,
But now the noths are missing, and all the verbs are dim.
Bud's lost in Aquitania and I can't rescue him!

I heard his call for succor; I heard his plea for aid—
"I'm stuck! I'm stuck!" he shouted.
A dash to him I made.
His eyes were sad and troubled, his plight was plain to see.
"O dad," he cried in anguish,
"translate this line for me!"

And I who studied Latin full thirty years ago
Sat down with him and pondered the stuff I ought to know;
But all in vain I struggled to set the youngster free,
For where the lad had stranded was much too deep for me.

Oh! Had I mastered Latin, as now I wish I had,
When came his call for succor, I could have helped the lad.
But being young, for Caesar I saw no use at all,
And so I had to leave him still floundering in Gaul.

—Edgar A. Guest.

Over The Coffee Cups

Small Items Of Some Interest

W. E. LaFon, manager of the Lubbock Hotel, is away on business

Ed. Brazelton and Miss Edna Miller of Plainview were week-end visitors with Mr. and Mrs. T. R. Myrles, 2316 Tenth street.

Although yesterday was almost a summer day, such is this caprock country that during the night the thermometer dropped to but 5 degrees above freezing. Temperature yesterday ranged from 64 to 37 degrees.

Mr. and Mrs. G. P. Jackson, who have been living in Amarillo, are returning to Lubbock to make their home here again. Mrs. Jackson is now with her parents, Mr. and Mrs. T. O. Shepard, 2113 8th street. Her husband will be here about the middle of this month.

The Stork has visited Mr. and Mrs. Garland Woodward, now of Abilene, but formerly of Lubbock. Mr. Woodward is a former president of the Lubbock Kiwanis club and was active in the Methodist church here. Yes, it's a boy.

We have it straight from the dietitians—the most of us don't eat enough vegetables. "green stuff," evidently Miss Louise Baird, the home demonstration agent, hears from that too because she has announced that a garden campaign is to be held in the county during the spring months.

Action in July of this year or Lubbock's bid for a new postoffice is more than a possibility, now that a site for the proposed building has been donated by the city. This is from Postmaster John L. Vaughan himself. Mr. Vaughan declares that the next allotment for postoffices will be made by Congress in July and he is looking for a rabbit's foot and a four leaf clover already.

A law is a law, says John C. Kellar, state highway license inspector and though Mr. Kellar declares he doesn't enjoy making some automobile owners pay the heavy fine that must be applied for non-compliance with the law requiring new state licenses by January 31, he says it makes it necessary for him to keep an eagle eye for the old, or 1927 plates.

Real estate activity is one of the best indications of the healthful business conditions of any town. Lubbock is enjoying an almost unprecedented era of real estate activity, it was stated yesterday by County Clerk Amos W. Howard, who backed up his statement with the following statistics, these showing $150,000 in deals already for February, following January $900,463 in real estate deals were recorded.

Local Briefs

Mrs. C. E. Moreman 1402 Avenue H is seriously ill at a local sanitarium.

Misses Evelyn Scarborough and Frances Ferguson, Tech students spent the week-end in Plainview.

Mrs. O. E. Dillard and two children of Grand Prairie, spent the week-end in the M. H. Sneed home.

A daughter was born to Dr. and Mrs. O. W. English at the West Texas hospital yesterday morning.

Mrs. J. O. Smith, Miss Margaret Smith and Mrs. A. E. Miles, of Wichita Falls, are visiting in Lubbock.

Dr. T. G. Bates went to Amarillo yesterday to visit his daughter Mrs. Paul Morgan, and Mrs. Otene Lloyd.

Shooting

(Continued from Page 1)

Simon, and F. M. Beddingfield father Lorenzo resident.

In a telephone conversation late night, City Marshal Stephens refused to make any statement. He has been in Lorenzo only about two months, and had had no previous trouble with Shirley.

Shirley is married and has two children.

Suicide

(Continued from Page 1)

was reached via telephone by Rix undertakers last night, but he could give no information as to any relatives of the dead man.

Albritton said that he knew the man, and that Dowd's family had perished in a flood in the Mississippi river in 1908, but he knew nothing else about him.

Left Note

The dead man left the following note:

"My name is Tom Dowd I have been sick for sometimes and dont think I will ever be able to work any more I am 70 years old I have spent al my money and I will take this plain to get out of my misery the Lidel hotel has shure ben a friend to me I am out of money and ther is a few smal bills I cant pay this is my last chance I hate to do such a thing if I could get my money which i angt to had some time ago I mite do difrent those are my last words."

Information from the Lidel hotel showed that the man had been a resident there at various intervals for the past several months, and that he had been working as harness repair man in the construction camp of the new Fort Worth and Denver South Plains railroad.

Dowd was rather tall, had dark red hair, and a mustache of paler color.

Unless relatives are located soon he will be buried here.

Cotton

(Continued from Page 1)

that a conference on the Pink boll worm situation in West Texas would be held at some town in the infected area this month, place and date to be set later, Mr. Wade left Waco Monday for his office in Stamford to get in touch with towns in the area affected.

After conferring with chamber of commerce men in the Pink boll worm area, Mr. Wade will recommend to the governor when the conference is to be held and the latter will announce the place as well.

The meeting will be attended by the state and federal commissioners and entomologists.

MISSOURI MAY WIDEN EMBARGO

AUSTIN, Feb. 6. (AP)—Missouri may be forced to broaden a present embargo on some Texas cotton to include that produced in other sections of this state, because additional Pink boll worm infestation has been found, L. Haseman, Missouri state entomologist, notified Governor Moody Monday.

Texas Flight

(Continued from Page 1)

compiled, during an endurance flight, it was pointed out. Previous flights of this kind have been more in the nature of stunt flying than for scientific purposes, Foster declared.

Henley, who is from Tulsa, will be the chief pilot while Hart, from Chickasha, will be co-pilot. Henley with Bennett Griffin in the "Oklahoma," entered the Dole air derby last summer. Engine trouble was developed 35 miles past the Golden Gate and the fliers turned back.

Plane Like Lindy's.

The ship in which they will attempt the flight was built especially for the endurance flight. It is a Ryan monoplane equipped with the Wright whirlwind motor. It is the same wing spread as Lindbergh's "Spirit of St. Louis" but has a greater gasoline capacity than Lindy's plane.

The plane will carry 60 gallons more gasoline than has ever been carried by any other single motor endurance ship. A number of instruments never carried before in an endurance flight will be used by Henley and Hart.

Hickman

(Continued from Page 1)

Dr. Victor Parkin of the Los Angeles county insanity commission, that Hickman told him the killing of the school girl was a matter of self-protection to him. She had to be cut up, Dr. Parkin quoted the prisoner, and "when I saw it had to be done, I just did it."

Every expert medical witness summoned thus far by the state has agreed on one point: his firm belief that Hickman was sane when he abducted, killed and mutilated Marian Parker. Most others have expressed it their opinion that the youth feigned insanity after his capture at Pendleton, Ore.

Discussed Experiment.

This week of the trial opened with a wrangle over dermatographia.

The lengthy technical term came into the records Saturday when Dr. Paul Bowers, state alienist, stripped Hickman to the waist and then wrote across his back and chest, with a thumb nail, the letter "H."

If the letter was still visible after three minutes, said the doctor, it would indicate a condition of dermatographia, a condition sometimes present when the subject is suffering from dementia praecox, the mental ailment ascribed by the defense to Hickman. If not the ailment held, there would be no dementia praecox.

Defense Attorney Walsh contended that the "H" was visible after three minutes. Dr. Bowers said it was not clearly visible, that the marks were diffused, and that the conditions of dementia praecox were absent.

State attorneys carried the discussion further, emphasizing by questioning the doctor's contention that diffused and not clear marks remained after the given period.

Walsh also wanted to know how much Dr. Bowers was to get for his services as a state alienist. The witness, however, declined to name any amount, saying it had not yet been stipulated.

Dr. Herman Schoor, mental nervous disease specialist, of Los Angeles, followed to the witness stand. Dr. Schoor opened his evidence for the prosecution with the opinion that Hickman was sane.

The guard of sailor and sheriff's officers stationed at the court room was doubled today as a result of death threats said to have been directed at Judge Trabucco. Judge Trabucco himself made light of the threats. He said he received a threat letter early in the trial and that other threats since had come to the attention of the authorities.

Banks Close

(Continued from Page 1)

lic spirit," declaring that the banks would have been able to remain open under normal conditions.

Officials estimated that the day began with $1,750,000 cash and that only about $350,000 was paid out during the day.

French Treaty

(Continued from Page 1)

negotiated in 1908 by Secretary Elihu Root and Jules J. Jusserand, which expires February 27. The French ambassador remarked that it was with deep emotion that he affixed his seal on the 150th anniversary of the signing in Paris of the first treaty of alliance between America and France.

French Aviators

(Continued from Page 1)

dinner attended by officials of the state and city.

Costes and Lebrix will take off tomorrow morning at 7:30 o'clock for Washington and fly direct to the capital city. They will be accompanied 100 miles by an escort of four planes from Maxwell field.

WASHINGTON, Feb. 6. (AP).—President Coolidge will receive the French aviators, Dieudonne Costes and Joseph Lebrix at the White House on Wednesday forenoon. When word was received here today that the fliers expected to reach Washington between 3 and 5 p. m. tomorrow, officials began to form definite plans for their entertainment.

HEALTH PROGRAM

Four Weeks Included In High School Observance

In observing a health program, Girl Reserves of the High school are staging two plays, distributing posters and living according to specified rules alleged to promote health.

A play was staged last week and the second is to be given next Tuesday at a regular meeting of the society. Each girl in the organization is to stand a health examination the following week.

KELLOGG IN CANADA

Secretary of State Makes First Visit

OTTAWA, Feb. 6. (AP)—Frank B. Kellog, United States secretary of state, making his first visit to the Canadian capitol, arrived here with Mrs. Kellogg today for a stay of four days for "purely social purposes."

Secretary Kellogg, who had been in Canada several times before, although never in Ottawa, called in company with his wife on the Governor General, Lord Willingdon. Later they paid their respects to Premier Mackenzie King. They were met on their arrival by a delegation of senators and members of the diplomatic corps.

The secretary said in an interview that the United States is ready to scrap the submarine as an instrument of warfare and would enter into treaties "with all the world" to ban its construction and use.

MOODY FOR PRESIDENT

State-Wide Organization Is Now Being Made

AUSTIN, Feb. 6 (AP)—A state-wide organization seeking to make Governor Dan Moody the Democratic presidential nominee is being formed rapidly, Former Attorney General W. A. Keeling, one of the leaders, declared Monday.

He said that the campaign, through letters already has been started in practically every county in the state and that local Moody-for-President clubs would be formed soon.

Discuss Change In Pan-American

Question of Convention To Regulate Status of Union Forms Topic for Debate In Havana Session.

(By Associated Press)

HAVANA, Feb. 6.—The question whether the Pan-American conference should conclude a convention to regulate the status of the Pan-American union, or whether the union should continue to exist, as heretofore, by virtue of unanimous resolutions of the conference, came again today, before the committee on Pan-American union affairs. This question, it was supposed, had been disposed of a week ago. After two hours discussion today it was referred to the sub-committee, which is preparing a preamble to the convention.

Charles E. Hughes, head of the American delegation, Honorio Pueyrredon, Argentina, Gustavo Guerrero, of Salvador, and Judge Urbina of Mexico, took part in the debate.

One of the first acts of the committee was to agree to the motion of Dr. Pueyrredon that any republic could sever its relations with the Pan-American union at any time, but, it must pay its share of the expenses for the current fiscal year.

At a previous meeting the committee had voted unanimously in favor of a convention to establish firmly the objects and powers of the Pan-American union. Today, however, it was pointed out that the convention would not become effective until all of the 21 republics had ratified the agreement. Several speakers pointed out the likelihood of some powers refusing ratification in which case the union would cease to exist.

Happiness

"To attain happiness says a lecturer, "one must vibrate in tune with one's environment."

According to that, a man with St. Vitus dance at a jazz concert would be in perfect bliss.

Legion Auxiliary Has Entertainment

Special Program Presented After Banquet In Honor Of Allen Brothers Post Members.

Members of the Allen Brothers post of the American Legion auxiliary entertained their husbands with a special program at the Legion hall last night. A banquet was served prior to the program.

Mrs. Tom Carter, retiring president of the auxiliary, acted as toastmistress, introducing the new president, Mrs. H. D. Woods, who in turn gave a short discussion of the purposes of the auxiliary. She declared that these were to cooperate in every way with the ideals and aims of the Legion.

Mrs. Woods in turn presented the new secretary, Mrs. Hubert Allen, and other incoming officers; Mrs. J. B. Jackson, first vice-president; Mrs. Homer Pharr, second vice-president; Mrs. Vaughn Wilson, corresponding secretary; and Mrs. D. Z. Dobbins, treasurer.

Hubert Allen, post commander, made response on the part of the Legion.

The program presented included: Vocal selections, by Miss Nell Parmley; a reading, "On the Road to Mandalay," by Miss Kate Pressley; vocal and violin selections by Miss Beulah Dunn; and "The War in Song," by an octet of auxiliary and Legion members.

W. T. Strange gave a eulogy of St. Patrick, and an encore on "Patriotism."

Women in charge of arrangements for the affair were Mrs. Vernon Brown, banquet; Mrs. Jack Parsons, general arrangements; and Mrs. Hubert Allen, decorations.

About 175 Legionnaires and their ladies attended.

Plan Offered To Halt Illiteracy And Aid Farmers

Put Children In School, Not In Cotton Fields Is Plea Of Woman Attorney Urging Adherence To Law

By MISS ETHEL MILTON
Assistant Attorney General
(For the Associated Press)

AUSTIN, Feb. 6.—If the South wants to reduce its illiteracy and its cotton crop, why not take the small children who legally belong in the school room, out of the cotton fields, where 75 per cent of them in some countries are at picking time, and return them to school? We have a compulsory school law.

I am told that the farmers of the South claim that without the labor of their children, they cannot produce the crops necessary for maintenance of themselves and families. Yet there has been much agitation for years for a decrease in cotton production to help the price. How pathetically inconsistent it is for the South to send its children into the fields to produce crops of cotton so large that the price is reduced below the cost of production, even with free child labor, and then deplore the lack of literacy in this section!

Takes Them From School.

At this time, I am not so much interested in the effect which the employment of children as farm laborers may have on their physical development or health, but rather in the lamentable fact that it takes them from the school room where they belong and arrests their mental development at its most critical stage.

May not this circumstance account for the fact that Texas stands 35th in the list of states in the matter of literacy?

A report of the National Labor commission based on a survey of child labor in the cotton producing fields of the South, shows that in the Texas counties of Washington, Hill, Brazos, Burleson, Nacogoches and Taylor, 1,172 children, black and white, were actually working in the cotton fields at some stage of production. This number was about 75 per cent of the total of 1,561 children observed in those counties.

Children Not Working Young.

Of the 389 children found not working in the fields, the greater number were of the tender ages of 6, 7 and 8 years, and children, for the most part, of families having no older children to accompany the smaller ones to the fields.

No striking proportion of whites and blacks forming this supply of child farm labor. The 1,172 children found working in the fields were reported by their parents as constituting regular "hands" and not emergency or occasional labor.

The average age of these youngsters was found to be between 11 and 12 years while one-third of the number was ten years and less.

No great difference was noted in the percentage of children of farm owners, renters and croppers.

Average Age Is Ten.

So it may be stated as an ascertained fact that one third of the children, white and black, of farm owners, renters and croppers working in the fields, in the South, are of the average age of 10 years.

The report also discloses that these children constitute more than one-third of the labor in the production of the Southern cotton crop, determining in large measure, the extent of the crop.

This is a tragic situation and will be followed by tragic consequences. Where the evil is known, the remedy is plain. If the children who are in the fields ought to be in the school room, take them out of the field and place them in the school room.

The compulsory school age in Texas is 8 to 14 years. It is a misdemeanor to keep a child within that age limit out of school, except in certain imperative exceptions. Parents may be penalized for each day a child is kept out of school.

ANTI-TRUST CASE

Dismissal of Baking Suit Both Upheld, Condemned

WASHINGTON, Feb. 6. (AP)—Majority and minority reports condemning and defending the department of justice and the federal trade commission for dismissal of the anti-trust case against the Continental Banking Corporation were filed today with the senate judiciary committee by a subcommittee which conducted an investigation at the last session of congress.

Senators Walsh, democrat, Montana, and Borah, republican, Idaho, sponsored the majority report, while Senator Deneen, republican, Illinois, the third member of the subcommittee, submitted minority views. The committee considered the reports for nearly two hours and then deferred action until next Monday.

Crosbyton To Have Farm Short Course

Three Experts to Conduct Instruction School At Crosby County Seat On March 5 and 6.

CROSBYTON, Feb. 6. — The Crosbyton Chamber of Commerce has been successful in securing the Interstate Harvester company's agricultural short course to be given in Crosbyton March 5 and 6. The people of Crosbyton are glad to have this agricultural short course given in Crosbyton and the farmers are already making arrangements to attend each and every meeting.

The course will be given by three especially prepared and well qualified people who have devoted the most of their lives in this line of work. H. S. Mobley, a practical dirt farmer and superintendent of the International Harvester company's demonstration farm in Alabama will be one of the people who will conduct this course. He has had a wide experience both as a farmer and in farmers' organization work.

Mrs. G. L. Smith, a farmer and fruit grower of both expert and practical experience will be another to help conduct the short course. His wife, Mrs. Grace Marian Smith, will conduct that part of the course that will be especially helpful to the women who attend this short course.

Mr. John M. Hannon, will accompany them.

PARLIAMENT TO OPEN

Session Will Start Today In London

LONDON, Feb. 6. (AP)—Lords and Commoners are gathering again at Westminister for tomorrow's opening of a session of the British parliament which will be a maneuvering field for a general election late this year or early in 1929.

Foreign affairs probably will play second fiddle to domestic politics, but disarmament, security, the League of Nations, and empire problems are likely to come up anyway in the daily questions put to the foreign secretary, Sir Austen Chamberlain and to other cabinet members.

The controversy raging in Great Britain within the Anglican church will be renewed in May if the amended revised prayerbook of the Church of England is submitted to the House of Commons for approval.

CARRIES FIRST MAIL

New Texas Air Routes Are Officially Started

GALVESTON, Feb. 6. (AP)—Carrying the first air mail to Galveston Pilot C. F. Pedley landed here at 12:05 p. m. today.

At 4 o'clock this afternoon, the same plane was to leave on the trip to the north, carrying approximately 4,000 letters.

A large crowd was expected for the takeoff.

Hoover Silent On Boom In Ohio For 'Open' Candidacy

Club Calls On Secretary of Commerce to Enter Name For 1928 Presidential Primary.

(By Associated Press)

COLUMBUS, Ohio, Feb. 6.—Secretary of Commerce Herbert Hoover was urged to become a candidate for the Republican presidential nomination and to give his consent to the election of delegates in Ohio pledged to support him by the "Ohio-Hoover-for-President" committee organized here today.

The committee adopted a resolution declaring that the "people of Ohio desire an opportunity to express their preference for Mr. Hoover at the April presidential primaries as they have a right to do, under the election laws of Ohio."

The resolution also voiced the sentiment of the committee that Mr. Hoover, "by education, experience an dcharacter is preeminently qualified for the presidency of the United States."

Contingent upon the commerce secretary's willingness to become a candidate in Ohio, the action of the committee definitely launched a battle for the Buckeye state delegation between the supporters of Hoover and Senator Frank B. Willis of Ohio.

Senator Willis has been endorsed by the Republican state central committee.

The petition bearing the names of approximately seventy-five men and women has been wired to Mr. Hoover.

WASHINGTON, Feb. 6. (AP).—Secretary Hoover when apprised of the Ohio action looking toward his entrance into the Republican presidential primaries in that state, refused to change his frequently announced refusal to discuss politics.

The petition drawn up at Columbus by a group of his supporters asking his permission to begin a campaign in his behalf had not reached the commerce department, although friends of Mr. Hoover, who have interested themselves in tentative organization work for the campaign were known to be in touch with the Ohio activities.

A positive decision by Secretary Hoover either to accede to or decline the Ohio request is expected however, within a few days. The law in that state has been carefully studied by his political advisers, and it is well understood that the personal assent of a candidate to the filing of his name must be obtained.

State Treasurer Bert B. Huckley estimates that Ohio autoists will pay $25,000,000 in gasoline taxes during 1928.

YOUR CHANCES are better of getting good results if you run your Ad from three to six times. It costs little more.

LINDY IN HAITI

Waits In Clouds For Exact Landing Time

PORT AU PRINCE, Haiti, Feb. 6 (AP).—After circling lazily in a great white cloud bank at an elevation of 6,000 feet, killing time, so that he might arrive at Port Au Prince on the exact minute Colonel Charles A. Lindbergh, flying from Santo Domingo, made a dramatic appearance over the flying field here today. The Spirit of St. Louis had been sighted at 1:30 about 20 miles to the north, and then was lost to view. The flier made a long detour, and suddenly approached the city from the south at an elevation of 500 feet.

HEADS BOYS' GROUP

McClellan of Waco Elected Hi-Y President

COLLEGE STATION, Feb. 6. (AP)—W. C. McClellan of Waco, was elected president of the Hi-Y Older Boys conference of east, south central, south and south west Texas at the meeting of the conference here today. Other officers named were, vice president, Elbert Turner, Houston; secretary, Jack Ririe, San Antonio, and treasurer, P. G. Wassenich, Beaumont.

A banquet tonight on the program of which Herbert L. Crate of San Antonio was the principal speaker closed the meeting. His subject was "the Pioneer."

COUNTERFEIT TRIAL

Two Texans Face Charges In St. Louis

NEW YORK, Feb. 6. (AP)—After two months of discussion as to where they should be tried on charges of counterfeiting, Rufus Easterwood and Vernon A. C. Crowson, both said to come from Austin, Texas, were arraigned today and started under guard for St. Louis.

Secret service men said they were members of a counterfeiting ring whose activities extend from Texas to New York.

BUFFALOES VICTORS

Trounce McMurry Indians By 44-25 Score

CANYON, Feb. 6. (AP)—The West Texas Teachers defeated the McMurry Indians, 44 to 25, in a fast basketball game here tonight. It was the Teachers' sixth T. I. A. A. victory of the season, and put them in front in the conference race.

COMMERCE WINS

Lions Defeat Bearkats Of Sam Houston

HUNTSVILLE, Feb. 6. (AP)—The Commerce Lions, led by their freshman star Stringer, defeated the Sam Houston Bearkats, 25 to 22 here tonight. The score was tied 12 to 12 at the end of the half.

Marine Killed As Grenade Explodes

Full Report On Activity By Marines In Nicaragua Is Asked In Congress By Senator Borah.

(By Associated Press)

MANAGUA, Nic., Feb. 6.—Private Frederick E. Perham, United States Marine corps, was killed by the accidental explosion of a hand grenade today near Totogalpa, department of Nueva Segovia.

Major Edward Reno was slightly injured by the same explosion. He was brought here by airplane for treatment.

Perham enlisted two years ago at McKeesville, N. Y., where his mother, Mrs. Mabel Perham, lives.

ASK REPORT ON MARINE ACTIVITY

WASHINGTON, Feb. 6. (AP).—The administration was called upon today by Chairman Borah of the Senate foreign relations committee, to make a full report on the use of marines in Nicaragua, but action on his resolution was blocked by Senator Shortridge, Republican, California.

This move, which followed several speeches of protest made in the senate last week against the administration policy in Nicaragua, is the first of its kind to be initiated by leaders of the foreign relations committee since the Pan-American conference opened in Havana. A temporary truce on proposed investigation of Nicaragua had been in effect during the parley.

COWBOYS WIN

Simmons Dislodges Saints From First Place

ABILENE, Feb. 6. (AP)—With Fitzgerald and Gregg looping an unguarded basket at will, the Simmons University cowboys defeated St. Edward's University 45 to 30 here Monday night for the season's high scoring mark in the Texas conference.

KEEP IDEALS

This Is Word From Legion Auxiliary Head

FORT WORTH, Feb. 6. (AP) — Maintenance of American ideals is the biggest task before the American Legion and the American Legion Auxiliary, Mrs. Irene McIntyre Walbridge, Peterboro, N. H., national president of the auxiliary, told legionaires and auxiliary members of the eleventh, twelfth and thirteenth districts of Texas at a luncheon in her hon here today.

See the Bacon you buy
Armour's
STAR BACON
in window-top cartons

A Solid Carload of
Maytag
Aluminum Washer
Sold And Delivered In Two Weeks

On Tuesday, January 24th, we received a full car of the famous Maytag Washers, which were sold and delivered before Saturday night, and now we've received our—

9th Car of MAYTAGS

Only a product of such unquestioned superiority could enjoy such a tremendous sale, and it speaks volumes for the efficient operation and convenience that it has brought to South Plains homes.

Maytag Shop
1305 Ave. H Phone 110

SAME PRICE for over 35 Years
25 ounces for 25¢
KC BAKING POWDER
Guaranteed Pure
use less than of higher priced brands
MILLIONS of POUNDS USED BY THE GOVERNMENT

We Sell Sleep
DIRECT MATTRESS CO.

Women, Weak, Tired,

Rundown and Nervous

or who suffer ovarian pains, pains in the lower part of the stomach, bearing down pain, female weaknesses, headaches, backache, melancholia, despondency, nervous derangements, flushes of heat, fleeting and indefinite pains, whites, painful or irregular periods, should write to Mrs. Ellen Lovell, 13567 Mass., Kansas City, Mo.

She will entirely FREE and without charge to the inquirer advise of a convenient home method whereby she and other women say they have successfully relieved similar troubles.

The most common expression of these thankful women is "I feel like a new woman." And others, "I don't have any pains whatever anymore." "I can hardly believe myself that your Wonderful Method has done so much good for me in such a short time." Write today. This advice is entirely free to you. She has nothing to sell.

FRESH EVERY DAY!

You will find pastries of all kinds fresh every day at—

1118 Broadway

All Made As Carefully As

Sally Ann Bread!

—by—

Lubbock Baking Company

Joe Baldridge, Prop.

FIFTH SCOUT SESSION

First Aid, Mapping Work For Tonight

Tonight at the First Presbyterian church the fifth program of the scout leadership training school will be held, an announcement from scout headquarters said yesterday.

First aid and mapping work will feature the program. In addition there will be charts and contests. Another feature will be a lesson on the use of the troop committee in scout organization.

MONEY PLEDGED

Auxiliary To Give Sum To New Building

Members of the Mary Helm auxiliary of the First Methodist church pledged $100 to the erection of a new educational building, proposed in the church, yesterday afternoon when the society met in business session. Reports of officers were heard and Mrs. R. M. Abbitt was received as a new member. A copy of the auxiliary history was sent to the district secretary, Mrs. S. H. Adams at Slaton.

Lubbock Sanitarium Clinic

—and—

LUBBOCK SANITARIUM

RADIUM, X-RAY AND PATHOLOGICAL LABORATORY

DR. J. T. KRUEGER
Surgery and Consultations
DR. J. T. HUTCHINSON
Eye, Ear, Nose and Throat
DR. M. C. OVERTON
Diseases of Children
DR. J. P. LATTIMORE
General Medicine
DR. F. B. MALONE
Eye, Ear, Nose and Throat
DR. J. H. STILES
Surgery and Physiotherapy
DR. L. P. SMITH
General Medicine
DR. H. L. GARLAND
General Medicine
C. E. HUNT
Business Manager

A chartered Training School for Nurses is conducted in connection with the Sanitarium. Young women who desire to enter training may address the Lubbock Sanitarium.

OUR BOARDING HOUSE — By Ahern

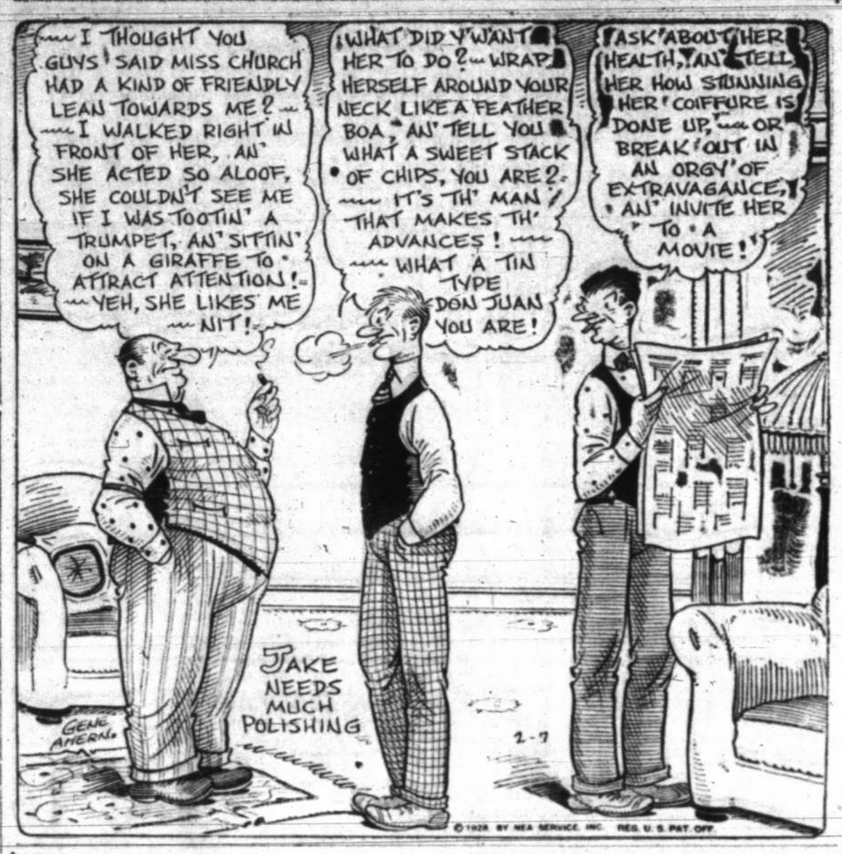

Slaton Items

BY MRS. L. C. ODOM
Slaton, Phone 267-J

Mrs. J. W. Walter and daughter, Ruth and Bettye, of Amarillo, spent the week-end here with Mr. Walter and Mrs. Walter's sister, Mrs. Tom Blair.

Mr. and Mrs. Van Stokes and little daughter of Idalou, spent the day here Sunday with Mrs. Stokes' parents, Mr. and Mrs. W. B. Hestand.

Juanita Bullock of Post, has been here since Saturday at the home of Mr. and Mrs. F. A. Drewry. Her mother is ill in a Lubbock sanitarium.

J. N. McReynolds, who has been visiting here several days with his family, has returned to the Slaughter ranch near Post, where he is working.

Lubbock visitors from Slaton Monday were Mr. and Mrs. J. B. Moss and son James, Mrs. W. H. Smith, Mrs. C. T. Lokey, Mrs. P. A. Minor.

Mrs. Tandy Martin is visiting her mother in Clyde.

W. T. Brown, and C. T. Lokey were in Lubbock on business Monday.

Mr. and Mrs. O. V. Sims were in Amarillo Sunday.

Mrs. Sam Staggs and niece, Mrs. C. V. Wolfskill, were visiting in Lubbock Saturday.

Mr. and Mrs. F. A. Drewry were Lubbock visitors Sunday.

Dr. and Mrs. W. H. Jackson of Lubbock, and son, were the dinner guests of Rev. and Mrs. B. G. Holloway, Sunday evening.

Dr. Jackson is head of the political science department of the Tech.

Mrs. C. E. McReynolds of Sweetwater, is visiting her parents, Mr. and Mrs. Nichols, here.

Miss Fay Foote of Lubbock who is a student at the Tech, spent Sunday with Mrs. N. A. Stewart.

L. M. McKinney of Dallas visited his aunt, Mrs. R. H. Todd, here Sunday. Mr. and Mrs. Max Howard of Lubbock, were visitors in the Todd home Sunday also

Mrs. J. M. Brabham of Idalou, spent the day here Sunday at the home of Mrs. Brabham's aunt, Mrs. C. L. Sone.

Mrs. D. Haney of Amarillo spent the week-end visiting at the homes of C. L. Sone and Jess Swint.

About twenty-four young people from the Baptist church here attended the district B. Y. P. U. meeting at Southland Sunday afternoon. J. W. Mason of Lubbock presided in the absence of the president, Mr. Coleman, of Lubbock. Rev. G. B. Holloway of Slaton, Miss Flowers of Southland and Mr. Berry of Lubbock were selected as nominating committee of new officers. Rev. Holloway also gave the address at the close of the meeting.

Robert Sone and wife of Floydada visited at the home of the former's father, C. L. Sone, here, Sunday.

Mrs. E. A. Miller of Post, mother of Mrs. J. W. Nichols, here, had the misfortune of falling and breaking her hip last week while enroute to her daughter's home. She is in a Lubbock hospital.

JR. CIVIC CLUB

Miss Eda Watson was charming hostess to the Junior Civic and Culture club at the home of Mrs. Harry Burris, Saturday afternoon. The lesson was on United States government and was led by Mrs. Rutledge. Those taking parts were Mildred Johnson, Maggie George and Mrs. Ray Porter. A lovely two-course luncheon was served to ten of the regular members.

Among the Lubbock visitors from here Monday were Mesdames T. A. Kirby, Harry Burris, D. Kemp, Gene Phillips, Verp Johnson and Mrs. R. G. Shelton.

Roaches kill them with FLIT

FINES TOTAL $57

Two Speeders Head List Of City Court Contributors

Fines paid in city court Monday for offenses committed during the week-end totalled $57, according to Desk Sergeant J. T. Inmon's records.

Two speeders, two vagrants, one drunk, and one who violated the stop signal ordinance paid fines.

Federal Rule On Busses Opposed

Highway Club Registers a Protest Against Regulation of Motor Vehicles, Common Carriers.

(By Associated Press)

FORT WORTH, Feb. 6.—Declaring federal regulation of motor vehicles operated as common carriers over public highways cannot be adopted or enforced without material injury and damage to the carrier with no corresponding benefit to the public, the highway clubs of Texas today forwarded to Washington exceptions and briefs to the proposed report of Leo J. Flynn, attorney examiner of the interstate commerce commission.

The exceptions and brief will become a part of the record to be submitted when the I. C. C. convenes Wednesday. The highway club excepts to the proposal that the government regulate motor vehicles because such regulations "could not be made applicable generally but that various common carriers would be forced out of business if regulated according to the plans suggested It is obvious that any such regulatory law could only be made applicable to the large and more substantial common carrier organizations, while their smaller competitors and the great mass of "contract carriers would be left free to cut rates, run at will and otherwise destroy, by unbridled competition, the substantial organizations which in the last analysis must be depended upon for regulation and adequate service."

30,000 SPECIAL DELIVERY LETTERS YEARLY IN CITY

Around 30,000 special delivery letters yearly are delivered in the city of Lubbock, it was stated yesterday by John L. Vaughn, postmaster.

Let me clean and recondition your FURS.
JOE STANTON
Taxidermist
2504 Ave. H.
Phone 1684-W

Clem N. Gause
PIANO TECHNICIAN

Place Orders with me or with Rix Furniture Co. Phone 675

GOOD NEWS

OUR ANNUAL

FEBRUARY SILK SALE

BEGINS WEDNESDAY

We have made preparations for the biggest February Silk Sale in our history.

The Silks are here. They are more beautiful than ever.

Our prices will be the lowest ever.

Get ready for this special Silk Sale. Be here early Wednesday morning.

Barrier Bros.
DEPENDABLE MERCHANDISE

SEE OUR WINDOWS

Avalanche-Journal Want Ads Pay

in every city—in every town there is one store that undersells—in Lubbock it's

Grollman's

BROADWAY at AVENUE J

The Spring Hats Are Here

New Stetsons

—in the new Spring colors, shell greys and ivory, narrow and wide bands, narrow and snap brims—priced

$8 TO $40

New Florence

—wonderful array of the more popular priced Florence Hats. The styles are positively correct for spring, colors too!

$4 TO $7

From all sections of the South Plains fastidious people us the services of the

National Association Dyers and Cleaners — Send it to a Master Dyer and Cleaner

Why not? It costs no more!

Lubbock Tailoring Company

"The South Plains' Most Modern Cleaning Plant."

SPEED

Faster!....More speed!....
It is the demand of business.

Graham Brothers Trucks and Commercial Cars provide business with the desired Speed—and with safety and economy—the speed that means more trips per day, more money earned.

Business men, alert for profit, buy more than $65,000,000 worth of them a year.

Prices

¾-Ton Commercial	$670
1-Ton G-Boy	895
1½-Ton	1245
2-Ton (6-cylinder)	1595
2-Ton Dump (6-cylinder)	1645
(Chassis prices f. o. b. Detroit)	
½-Ton Panel Delivery Car (Complete)	$770
(f. o. b. Detroit)	

ROYALTY MOTOR CO.

1018 13th Street *Phone 444*

GRAHAM BROTHERS TRUCKS

Sold and Serviced by Dodge Brothers Dealers Everywhere

Built by Truck Division of Dodge Brothers, Inc.

THE "CANARY" MURDER CASE

by S. S. VAN DINE, AUTHOR of THE BENSON MURDER CASE

© Charles Scribner's Sons

THE STORY THUS FAR

The thing that baffles Vance most is the jewel case. It had been opened with a steel chisel after being battered with a poker. It was found not far from the strangled body of Margaret Odell. In no way can anyone in the apartment at the time of the murder, yet Vance is satisfied two men were there, one of them unaware of the presence of the other. Finger-prints lead to the arrest of Tony Skeel, after Cleaver and Dr. Lindquist have been questioned.

* * *

CHAPTER XX
(Wednesday, September 12: 9 a. m.)

The following day, which was Wednesday, not only brought forth an important and, as it appeared, conclusive development in the Odell case but marked the beginning of Vance's active co-operation in the procedings.

The psychological elements in the case had appealed to him irresistibly, and he felt, even at this stage of the investgation, that a final answer could never be obtained along the usual police lines. At his request Markham had called for him at a time before nine o'clock, and we had driven direct to the district attorney's office.

Heath was waiting impatiently when we arrived. His eager and covertly triumphant expression plainly indicated good news.

"Things are breaking fine and dandy," he announced when we had sat down. He himself was too elated to relax, and stood before Markham's desk rolling a large black cigar between his fingers. "We got the Dude—six o'clock yesterday evening—and we got him right. One of the C. O. boys, named Riley, who was patrolling Sixth Avenue in the Thirties, saw him swing off a surface car and head for McAnerny's Pawn-Shop. Right away Riley wig-wags the traffic officer on the corner, and follows the Dude into McAnerny's. Pretty soon the traffic officer comes in with a patrolman, who he's picked up; and the three of 'em nab our stylish friend in the act of pawning this ring."

He tossed a square solitaire diamond in a filigreed platinum setting on the district attorney's desk.

"I was at the office when they brought him in, and I sent Snitkin with the ring up to Harlem, to see what the maid had to say about it, and she identified it as belonging to Odell."

"But, I say, it wasn't a part of the jewelry the lady was wearing that night, was it, Sergeant?" Vance put the question casually.

Heath jerked about and eyed him with sullen calculation.

"What if it wasn't? It came out of that jimmied jewel-case—or I'm Ben Hur."

"Of course it did," murmured Vance, lapsing into lethargy.

"And that's where we're in luck," declared Heath, turning back to Markham. "It connects Skeel directly with the murder and the robbery."

"What has Skeel to say about it?" Markham was leaning forward intently. "I suppose you questioned him."

"I'll say we did," replied the sergeant; but his tone was troubled "We had him up all night giving him the works. And the story he tells is this: he says the girl gave him the ring a week ago, and that he didn't see her again until the afternoon of day before yesterday. He came to her apartment between four and five—you remember the maid said she was out then—and entered and left the house by the side door, which was unlocked at that time.

"He admits he called again at half past nine that night, but he says that when he found she was out, he went straight home and stayed there.

"His alibi is that he sat up with his landlady till after midnight, playing Khun Khan and drinking beer. I hopped up to his place this morning, and the old girl verified it. But that don't mean anything. The house he lives in is a pretty tough hang-out, and this landlady, besides being a heavy boozer, has been up the river a couple times for shoplifting."

"What does Skeel say about the finger-prints?"

"He says, of course, he made 'em when he was there in the afternoon."

"And the one on the closet door-knob?"

Heath gave a derisive grunt.

"He's got an answer for that, too—says he thought he heard some one coming in, and locked himself in the clothes-closet. Didn't want to be seen and spoil any game Odell mighta been playing."

"Most considerate of him to keep out of the way," drawled Vance. "Touchin' loyalty, what?"

"You don't believe the rat, do you, Mr. Vance?" asked Heath, with indignant surprise.

"Can't say that I do. But our Antonio at least spins a consistent yarn."

"Too damn consistent to suit me" growled the sergeant.

"That's all you could get out of him?" It was plain that Markham was not pleased with the results of Heath's third degree of Skeel.

"That's about all, sir. He stuck to his story like a leech."

"You found no chisel in his room?"

Heath admitted that he hadn't.

"But you couldn't expect him to keep it around," he added.

Markham pondered the facts for several minutes.

"I can't see that we've got a very good case, however much we may be convinced of Skeel's guilt. His alibi may be thin, but taken in connection with the phone operator's testimony, I'm inclined to think it would hold tight in court."

"What about the ring, sir?" Heath was desperately disappointed "And what about his threats, and his finger-prints, and his record of similar burglaries?"

"Contributory factors only," Markham explained. "What we need for a murder is more than a prima facie case. A good criminal lawyer could have him discharged in twenty minutes, even if I could secure an indictment. It's not impossible you know, that the woman gave him the ring a week ago—you recall that the maid said he was demanding money from her about that time."

"And there's nothing to show that the finger-prints were not actually made late Monday afternoon. Moreover, we can't connect him in any way with the chisel, for we don't know who did the Park Avenue job last summer. His whole story fits the facts perfectly; and we haven't anything contradictory to offer."

Heath shrugged helplessly; all the wind had been taken out of his sails.

"What do you want done with him?" he asked desolately.

Markham considered—he, too was discomfited.

"Before I answer I think I'll have a go at him myself."

He pressed a buzzer and ordered a clerk to fill out the necessary requisition. When it had been signed in duplicate, he sent Swacker with it to Ben Hanlon.

"Do ask him about those silk shirts," suggested Vance. "And find out, if you can, if he considers a white waistcoat de rigueur with a dinner-jacket."

"This office isn't a male millinery shop," snapped Markham.

"But Markham, dear, you won't learn anything else from this Petronius."

Ten minutes later a deputy sheriff from the Tombs entered with his handcuffed prisoner.

Skeel's appearance that morning belied his sobriquet of Dude. He was haggard and pale; his ordeal of the previous night had left its imprint upon him. He was unshaven; his hair was uncombed; the ends of his mustache drooped; and his cravat was awry. But despite his bedraggled condition, his manner was jaunty and contemptuous. He gave Heath a defiant leer, and faced the district attorney with swaggering indifference.

To Markham's questions he doggedly repeated the same story he had told Heath. He clung tenaciously to every detail of it with the ready accuracy of a man who had painstakingly memorized a lesson and was thoroughly familiar with it.

Markham coaxed, threatened, bullied. All hint of his usual affability was gone; he was like an inexorable dynamic machine. But Skeel, whose nerves seemed to be made of iron, withstood the vicious fire of his cross-questioning without wincing; and, I confess, his resistance somewhat aroused my admiration despite my revulsion toward him and all he stood for.

After half an hour Markham gave up, completely baffled in his efforts to elicit any damaging admissions from the man. He was about to dismiss him when Vance rose languidly and strolled to the district attorney's desk. Seating himself on the edge of it, he regarded Skeel with impersonal curiosity.

"So you're a devotee of Khun Khan, eh?" he remarked, indifferently. "Silly game, what? More interestin' than Conquain or Rum, though. Used to be played in the London clubs. Of East Indian origin, I believe . . . . You still play it with two decks, I suppose, and permit round-the-corner matter?"

An involuntary frown gathered on Skeel's forehead. He was used to violent district attorneys. and familiar with the bludgeoning methods of the police, but here was a type of inquisitor entirely new to him; and it was plain that he was both puzzled and apprehensive. He decided to meet this novel antagonist with a smirk of arrogant amusement.

"By the bye," continued Vance with no change in tone, "can any one hidden in the clothes-press of the Odell living-room see the davenport through the keyhole?"

Suddenly all trace of a smile was erased from the man's features.

"And I say," Vance hurried on, his eyes fixed steadily on the other, "why didn't you give the alarm?"

I was watching Skeel closely, and, though his set expression did not alter, I saw the pupils of his eyes dilate. Markham, also. I think, noted this phenomenon.

(To Be Continued)

4000 ROOMS READY

Kansas City Preparing For G. O. P. Convention

KANSAS CITY, Feb. 6.—Four thousand hotel rooms in the downtown district for use during the Republican national convention in June, will be placed at the disposal of the Republican national committee's sub-committee on convention arrangements in Washington, Thursday, James A. Ketner, chairman of the local housing committee said today.

The 4000 rooms, Mr. Ketner said, will be apportioned to members of the national committee delegates and alternates, the press and distinguished visitors.

SWINDLERS TRIED

Five Must Face Charges At New Orleans

NEW ORLEANS, Feb. 6.—Four or five men indicted in connection with the $1,700,000 swindle through operations of the Great Southern Sulphur company here in 1920 went on trial in federal court today on charges of using the mails to defraud. The fifth defendant, Rhode H. Gregory is in New York and has instituted proceedings to prevent his extradition to New Orleans.

The four to go on trial are Harvey N. Gregory, John B. Warfield, Charles A. Ransom and Charles McClaughry.

The first submarine boat used in actual warfare was built by David Bushness between 1773 and 1776.

Will Escape

President Doumergue of France has commuted to life imprisonment the death sentence imposed on Gaston Guyot (below), millionaire, for the murder of his sweetheart, Marie Louise Beaulaguet (top) "the girl with the green eyes." The commutation was granted after Guyot's lawyers had pleaded that the murder was not premeditated.

UNINSTRUCTED OKLAHOMA DELEGATION IS SOUGHT

OKLAHOMA CITY, Feb. 6. (AP)—An uninstructed Oklahoma delegation to the Republican national convention in Kansas City was urged late today by W. G. Skelly of Tulsa, national committeeman, following a meeting here of the state executive committee.

PUSH IMMIGRATION

Resolution of West Texas C. of C. Broadcast

STAMFORD, Feb. 6. — Every United States senator and congressman has been sent a copy this week of the Immigration Laws resolution as adopted by the executive board of the West Texas chamber of commerce at its recent semi-annual meeting.

The resolution urges that the present immigration laws, so far as they relate to Mexico and Canada, be left intact, at least for the present, and is presented to governmental officials as the sentiment of 90 per cent of the two million people of West Texas and as the reflected sentiment of the entire Southwest.

BIGAMY CHARGED

Louisiana Man Failed To Tell of First Wife

SHREVEPORT, Pa., Feb. 6. (AP)—A charge of bigamy was preferred against Sherman Preston, 34, by police today when he failed to answer their questions concerning a divorce from his first wife. He contends that he was divorced from his first wife in New Orleans last April. Preston came here from Midland, where he married his second wife.

Dr. Andre Tours, a Frenchman, has discovered a means of making the human body transparent, so that all the organs will be seen working as in a mirror.

DAWSON YIELD

Estimate 37,720 Bales To January 16

LAMESA, Feb. 6.—According to J. H. Barron, government reporter for Dawson and Lynn counties, there were 37,720 bales of cotton, counting round bales as half bales, ginned in Dawson county from the crop of 1927 prior to Jan. 16, 1928, as compared with 36,171 bales ginned to January 16, 1927.

Lynn county has ginned 36,714 bales to January 16, 1928, as compared to 42,454 bales to January 16, 1927.

12,400 BALES

That Is Total for Year In Slaton Territory

SLATON, Feb. 6.—Slaton trade territory is making plenty of cotton. Five gins in Slaton have recevied 8,250 bales, and three gins in the immediate trade area had received 4,150 up to Saturday night, making a total of 12,400 bales to date, not including the outer edges of the trade section surrounding the city. Gins are still running regularly, but will have finished with the 1927 crop within two or three more weeks, it is estimated. Farmers now are anxious for some good rains to aid spring plowing.

Receipts of the Cleveland, Ohio, postoffice reached $9,802,408 for 1927, a record for the local department.

Arrests of male law violators in Toledo, Ohio, during 1927 totalled 12,348.

COUNTY AGENT LEAVES

Miss Ezra Grimes of Dawson to New Mexico

LAMESA, Feb. 6. — Miss Ezra Grimes, county home demonstration agent in Dawson county for the past three years will move to Las Vegas, New Mexico, where she will continue her work there. Miss Grimes has accomplished outstanding work for Dawson county, winning many state and sectional recognitions in the competitive lines of her work.

Bell ringers at Heponstall church, near Halifax, rang a record peal of "Oxford Treble Bob Major," involving 17,824 clangs in ten hours and fifty one minutes.

Political Announcements

The Avalanche-Journal Publications have been authorized to present the names of the following citizens as candidates for public office, subject to the action of the democratic voters in their primary elections on Saturday, July 28, 1928:

FOR DISTRICT JUDGE
72nd Judicial District
Homer L. Pharr, of Lubbock.
99th Judicial District
Chas. Nordyke, of Lubbock.
Clark M. Mullican, of Lubbock.
FOR DISTRICT ATTORNEY
Durwood H. Bradley, of Lubbock.
FOR DISTRICT CLERK
Miss Flora Green, of Lubbock.
FOR COUNTY JUDGE
Robert H. Bean, of Lubbock.
Dennis E. Kemp, of Slaton.
FOR SHERIFF
Roscoe Parks, of Lubbock.
H. L. (Bud) Johnston, of Lubbock.
Charles A. Holcomb, of Lubbock.
Wade Hardy, of Lubbock.
FOR COUNTY ATTORNEY
Benjamin Kucera, of Lubbock.
Vaughn E. Wilson, of Lubbock.
FOR COUNTY CLERK
Amos H. Howard, of Lubbock.
FOR TAX COLLECTOR
A. J. Clark, of Lubbock.
FOR COUNTY TREASURER
Mrs. Virginia Pann, of Lubbock.
Miss Anne Ford, of Lubbock
FOR TAX ASSESSOR
R. C. (Rollie) Burns, of Lubbock.
A. B. Ellis, of Lubbock
Chas. B. Metcalfe, of Lubbock.
FOR COUNTY SCHOOL SUPT.
W. M. Pevehouse, of Lubbock.
FOR COUNTY COMMISSIONER
Precinct Number 1
N. A. Payne, Route A.
Precinct No. 2
J. T. Pinkston, of Slaton
Precinct Number 3
W. L. Brashear, of Idalou
W. F. Pruitt, of Idalou.
B. N. Wheeler of Idalou.
Precinct Number 4
George C. Cooper, of Lubbock.
L. C. Denton, of Lubbock
FOR PUBLIC WEIGHER
Precinct Number 8
W. H. (Bill) Meek, of Wolffarth.

BALDNESS CAN BE AVOIDED
With Lucky Tiger, just like skin eruptions can be corrected with Whyte-Fox. Both sold under Money-Back Guarantee. Barbers or druggists
LUCKY TIGER

FOR THE BEST
MILK
CREAM
AND
BULGARIAN BUTTERMILK
CALL 9015
McILHENEY DAIRY

For colds, grip and flu take
Calotabs
TRADE MARK REG.
Relieves the congestion, prevents complications, and hastens recovery.

Drs. Castleberry, Castleberry and Smith
Office: 4th Floor Ellis Bldg. Or by Appointment, Ellwood Hospital
G. G. Castleberry
Surgery
Genito-Urinary
Diseases of Women
Edd Smith
Surgery
Obstetrics and General Medicine
H. A. Castleberry
General Medicine
Diseases of Children

PISO'S for coughs
Quick Relief! A pleasant, effective syrup—35c and 60c sizes. And externally, use PISO'S Throat and Chest Salve, 35c.

Osteopathy & Genito-urinary Diseases
DR. F. W. ZACHARY
407 Myrick Bldg.

JUST PHONE 262
For the Best Battery and Generator Work.
LUBBOCK BATTERY AND ELECTRIC CO.
Wholesale and Retail Distributors

COLDS THAT DEVELOP INTO PNEUMONIA

Persistent coughs and colds lead to serious trouble. You can stop them now with Creomulsion, an emulsified creosote that is pleasant to take. Creomulsion is a new medical discovery with two-fold action; it soothes and heals the inflamed membranes and inhibits germ growth.

Of all known drugs, creosote is recognized by high medical authorities as one of the greatest healing agencies for persistent coughs and colds and other forms of throat troubles. Creomulsion contains, in addition to creosote, other healing elements which soothe and heal the infected membranes and stop the irritation and inflammation, while the creosote goes on to the stomach, is absorbed into the blood, attacks the seat of the trouble and checks the growth of the germs.

Creomulsion is guaranteed satisfactory in the treatment of persistent coughs and colds, bronchial asthma, bronchitis and other forms of respiratory diseases, and is excellent for building up the system after colds or flu. Money refunded if any cough or cold is not relieved after taking according to directions. Ask your druggist. (adv.)

LUBBOCK
MEDICAL, SURGICAL AND DIAGNOSTIC
CLINIC
Sixth Floor Myrick Building
Phone 1200
—and—
Ellwood Hospital
Nineteenth and El Tiana Sts.
Phone 902
LUBBOCK, TEXAS
Complete Diagnostic Laboratory including X-Ray and Modern Physio Therapy
D. D. CROSS, M. D.
Surgery and Diseases of Women
V. V. CLARK, M. D.
Diagnosus, Internal Medicine and Electro Therapy
J. E. CRAWFORD, M. D.
Eye, Ear, Nose and Throat
O. W. ENGLISH, M. D.
General Medicine and Surgery
G. H. ATER, D. D. S.
Dental Surgery, Pyorrhea and X-Ray
W. D. McRIMMON
X-Ray and Laboratory Technician
H. S. RIGGS
Business Manager

DR. G. M. TERRY
Dentist
406 Myrick Bldg.
Phone 1410

USED CAR
BARGAINS
1207 AVE. H.

PHONE 1779
For key, gun work or any kind of small repairing.
ROULSTON BROS.
910 13th St.

A GUARANTEED GAS AUTOMATIC WATER HEATER FOR $30
LUBBOCK GAS APPLIANCE CO.
1308 BROADWAY PHONE 1404

R. D. ALLEN
CHIROPRACTOR
207 Leader Bldg. Lubbock
Phone 540
Easy, Pleasant, Certain

HEMPHILL-WOODS CO.
(Lubbock Insurance Agency)
INSURANCE AND BONDS
Rooms 508-10-12 Myrick Bldg. Phone 267

SHORTEN THE TIME

(A Talk To Business Men)

IN BUSINESS, one thinks and talks a great deal about money. But money is not the real currency. Time is the real currency.

How much does it cost to construct a building or to make a suit of clothes or a pair of hosiery or an automobile?

If you can reduce the number of DAYS in manufacturing—you reduce the cost. In selling, the same thought holds true. If you can reduce the number of days required to sell a piano or a suite of furniture or a can of baked beans—your turnover is increased and your profit enhanced.

Unsold merchandise occupies space—and you pay rent for that space. If the merchandise remains unsold for one month, you must pay one's month rent for the space it occupies. If the merchandise is sold within fifteen days, you have saved a half month's rent on the space that merchandise occupied.

How long does it take to establish a business on a firm foundation? Three Years? If you can reduce that time, your profits come all the quicker.

It is possible for a business to exist without advertising. But advertising is the great time saver. It enables you to sell merchandise quicker. Advertising speeds up selling.

Advertising is therefore an investment. As Herbert N. Casson says:

"I advertised
I got a new customer,
That was an investment.
I served him well.
He came a second time
That was a dividend.

..... The .....
AVALANCHE-JOURNAL
MORNING -:- EVENING -:- SUNDAY -:- WEEKLY

DAILY MARKETS

NEW YORK COTTON

NEW YORK, Feb. 6. (AP)—Cotton prices moved up $2 a bale today. The market showed a generally firmer tone on covering and scattered commission house or trade buying, promoted by relatively firm Liverpool cables, talk of decreased offerings in the south, and failure of the weather man to show relief from the West Texas drought. May contracts sold up to 17.57 or 43 points net higher and closed at 17.54, the general market closing steady, at net advances of 40 to 44 points.

The opening was steady at an advance of 7 to 14 points, active months showing net advances of 10 to 16 points after the call on buying promoted by the relatively firm showing of Liverpool. This advance met a renewal of local liquidation and southern selling, which eased prices off several points in early trading.

Offerings were comparatively light, however, and prices turned upward during mid day, on indications that light rains reported at points in West Texas had not been sufficient to help the drought situation, the forecast for fair weather in West Texas tonight and tomorrow, and reports from some of the Eastern belt markets that spot offerings were smaller, with a good demand from Carolina mills and exporters.

The highest levels of the day were reached in late trading, March selling at 17.41 and October at 17.43 the general list showing net advances of about 40 to 47 points. Closing prices were within 2 or 3 points of the best.

Private cables said the relatively steady tone of Liverpool was due to covering, trade calling, and London and Continental buying, also that the market for Egyptian cotton had advanced owing to low water in the Nile and a threat of water shortage.

Exports today 54,171, making 4,807,275 so far this season. Port receipts 21,939. U. S. port stocks 2,252,295.

NEW ORLEANS COTTON

NEW ORLEANS, Feb. 6. (AP)—Under pressure of increased trade demand, cotton prices advanced approximately $2 a bale today, with the trend upward during most of the session. March contracts traded up to 17.25, compared with the day's low of 16.86 and 16.81 at Saturday's close. The option closed steady at net advances of 35 to 40 points.

WALL STREET

NEW YORK, Feb. 6. (AP)—The stock market see-sawed back and forth today, with a burst of renewed buying in the last 15 minutes of trading which gave the list an appearance of strength at the close. Net advances of 1 to 5 points were freely sprinkled through many groups.

Buying started with considerable force shortly after the opening, based on confidence in the business outlook, which was given impetus by a careful observation by Secretary Hoover. Later in the day, however, banks called about $25,000,000 in loans to remedy a weakened reserve position, and call money was marked up from 4 1-4 to 4 1-2 per cent.

This tightening of money, along with news of a raise to 4 per cent in the Minneapolis federal reserve rediscount rate and the failure of the railroads to respond to strength in other sections, led to considerable profit taking and some of the early gains were materially cut down.

ST. LOUIS LIVESTOCK

EAST ST. LOUIS, Ills, Feb. 6. (AP)—(United States Department of Agriculture)—Hogs: 25,000; 10 to 25c lower; top 8.25; lights 8.10 to 8.25; 270 pounds up 7.75 to 7.80, 140 to 150 pounds 7.75 to 8.00; pigs 6.00 to 7.50; packing sows 6.85 to 7.00.

Cattle: 3,500; calves 1,500; steers steady to strong; heifers slow, steady to shade lower; medium bulls 25c lower; cows strong to 25c higher; vealers 25 to 50c higher at 16.75; steers 10.75 to 12.65; butcher yearlings 8.50 to 10.50; cows 7.00 to 9.00; cutters 5.25 to 6.50; medium bulls 8.25 down.

Sheep: 1,000; run entirely direct market nominal.

COTTONSEED OIL

NEW YORK, Feb. 6. (AP)—The cottonseed oil market was weak today, closing 30 to 30 points net lower on the largest day's business since the World War. Affected by the weakness of lard and the continued liberal hog receipts, there was a renewal of general liquidation and prices again touched new low ground for the season. Sales 83,500 barrels. Prime crude 7.25; prime summer yellow spot 9.20; March closed 9.12; May 9.20; July 9.40; August 9.48; September 9.47.

CHICAGO GRAIN MARKET

CHICAGO, Feb. 6. (AP)—Soaking general rains giving relief from drought which has threatened domestic winter wheat prospects gave a downward swing to the wheat market today. Corn advanced on account of big export business, but later reacted owing partly to a question of allowing buyers the privilege of federal appeal as to dispute concerning grades.

Closing quotations on wheat were unsettled, 1-2c to 7-8c net lower corn 1-8c to 3-8c down, oats a shade to 1-8 to 1-4c off, and provisions showing 10c to 22c decline.

Estimates of corn export business today varied from 750,000 bushels to 1,000,000 bushels. Unfavorable weather for the movement of corn was likewise a good deal responsible for early upturns in price, but the gains failed to hold in the face of enlarged pressure to sell, oats eased down as a result of sympathy with wheat as well as with corn.

Hog receipts far above expectation sent the provision market to a new level for the season.

CHICAGO LIVESTOCK

CHICAGO, Feb. 6. (AP)—(United States Department of Agriculture)—Hogs: 95,000; generally 15 to 25c lower; closed active and strong at decline; top 8.20; choice 170 to 210 pound averages 8.05 to 8.20; 140 to 160 pounds 7.75 to 8.15; butchers 220to 300 pounds 7.85 to 805; pigs 6.75 to 7.25; packing sows 7.00 to 7.25; estimated holdover, 10,000.

Cattle: 18,000; fed steers steady to 25c lower; she stock steady, bulls strong; vealers 50 to $1 lower; best fed steers 16.75; yearlings 15.75; light and medium weight steers 12.50 to 14.50; low cutter cows 5.65 to 5.85; sausage bulls 8.15 to 8.25.

Sheep: 18,000; fat lambs active, 25 to 35c higher; desirable lambs 90 pounds down 15.00 to 15.50; sheep scarce; strong; best fat ewes 8.50, feeding lambs strong to 25c higher; 70 pound lambs 13.75.

Paris Gang Life Is Thing of Past

Once Fierce Apaches Are Now Meek As Lambs Compared to Chicago's Underworld Characters.

BY MINOTT SAUNDERS
NEA Service Writer.

PARIS, Feb. 6.—While Chicago gangsters move about in armored cars and openly defy the police, the would-be tough guys of Paris are taking cover and effacing themselves as much as possible. Gang terrorism doesn't go here any more and the celebrated Apache is a meek little lamb compared with some of the sons of the Illinois metropolis.

Paris has been subjected to a process of purification. The treatment has worked wonders for public peace. The pleasant life of the capital, with what is called innocent fun, has not been disturbed. Naughtiness is all right in its place but the rough stuff is taboo.

Police Reorganized.

The change has been made possible by a reorganization and strengthening of the police forces under the able leadership of Jean Chiappe, who was named prefect a few months ago. He is a small man with a very prominent forehead, quite bald. He is called the Napoleon of the police department, and brought to the city administration years of experience with the Surete Generale, which is the Scotland Yard of France.

M. Chiappe was just getting well into harness when the rioting occurred following the executions of Sacco and Vanzetti. He determined that that sort of thing must stop, but said the riots had been very helpful for the suppression of organized banditry and lawlessness. The police learned who the leaders were, and started to work from the top down.

Since August about 3000 arrests have been made in systematic raids of cafes and haunts frequented by gangsters and Communist operators. Nearly one-third of this number were women. Speedy conviction followed proof of guilt. Many foreigners moving about here for no useful purpose have been expelled.

Keeping Them Separated.

M. Chiappe's men have broken up the gangs by keeping the members separated and the leaders out of action. Peddlers of dope have been routed. Houses trafficking in the lower social vices, addresses of which came into the hands of tourists and could be freely visited some months ago, have been suppressed. Licensed houses remain, but they are conducted under rigid discipline, and no longer can be visited by women, otherwise respectable, who join slumming parties.

The boulevards have a healthier aspect because of the disappearance of those guides who used to pester tourists with invitations to visit the shady side of the city's life.

SIDE GLANCES—By George Clark

"... Which brings us right back to the same question; can this country support myart?"

HIGHWAY BOARD MAY WANT MORE IMPLEMENTS

AUSTIN, Feb. 6 (AP).—Possibility that the highway commission may contemplate another big road machinery purchase soon was seen today by R. B. Walthall, chairman of the board of control, as the newest reason for the delay in letting contract for eleven tractors asked by the highway department.

SEEK TO COLLECT FUNDS FROM EX-BAYLOR CASHIER

DALLAS, Feb. 6 (AP).—Collection of $25,239.06 from William J. Meyers, former employe of Baylor University, is asked in a petition filed here in district court by attorneys for the university.

As a charm against rheumatism, General Primo de Riveria, Spanish prime minister, always carries two raw potatoes in his left hand trousers pocket.

A khaki Campbell duck, owned by H. S. Maxwell of Leiston Suffolk, has achieved a record of 357 eggs in 365 days.

Relief from Gas Stomach Pains Dizziness

The Doctors tell us that 90 per cent of all sickness is due to stomach and bowel troubles. You can't be well if your digestion is bad; you are to get sick unless you relish your food, digest it properly, and keep your bowels regular.

Tanlac has a wonderful record as a relief from digestive troubles of every kind, even those of many years' standing. Read what

Mrs. Albert B. Greer, 720 W. Markham St., Little Rock, Ark., says: "Since taking two bottles of Tanlac, I can eat anything without indigestion and put in a full day's work without a bit of trouble."

If you suffer from gas, pains in the stomach or bowels, dizziness, nausea, constipation or torpid liver; if you have no appetite, can't sleep and are nervous and all run down, it's a sign you need Tanlac. It is good, pure medicine, made of roots, herbs and barks—nature's own remedies. Get a bottle from your druggist today. Your money back if it doesn't help you.

Tanlac
52 MILLION BOTTLES USED

MORE POLL TAXES

Dawson County's Strength In Voting Is Increased

LAMESA, Feb. 6.—The closing day for poll tax paying in Dawson county showed that 3329 receipts had been issued according to Joe L. Ray, sheriff and tax collector. This does not include exemptions same not being required by law to record. This shows an increase over last year's receipts.

ANOTHER FOR MAYOR

Three Now In City Race At Lamesa

LAMESA, Feb. 6.—The week-end finds another candidate in the race for mayor of the city. R. E. Simpson, present mayor announced this week for reelection, bringing the total in this race up to three candidates. The other candidates are C. P. Rogers and E. B. Warren local attorneys making the race.

JUDGE RULES 'GATOR IS NOT AN ANIMAL

JACKSONVILLE, Fla.—The alligator is not an animal. Take that (or leave it) from Judge M. B. Craig, of this city, who made a ruling to that effect when he dismissed a complaint made by the S. P. C. A. against E. A. Martin. The complaint charged Martin with cruelty to dumb animals because he alowed an alligator to remain in a water tank during a cold spell and ice froze on its back. Hizzoner did not indicate his classification for the alligator.

LICENSE ARREST

Oklahoma Man Was Fined $11.70 Yesterday

One arrest was made here yesterday by John C. Kellar, state highway license inspector, and the arrest cost an Oklahoma man $11.70, his car having had a 1927 Oklahoma dealer's license. Mr. Kellar spent last week in Brownfield.

For Burning Aching Feet

12 Days' Free Trial

Here's the sensible quick way to lasting foot comfort that thousands say is far better than anything they ever tried, so if your tender, burning feet are keeping you in constant misery go right to your druggist and get a tube of Joint-Ease. Rub it on tonight and tomorrow morning have feet so free frmo distress and burning that they'll feel fine again. Only 60 cents a tube.

FREE Send name and address for 12 day trial tube to Pope Laboratories Desk 10 Hallowell, Maine.

Avalanche-Journal want ads pay

Now say "Good-bye" to your scrubbing brush

If your scrubbing brush and pail are on your list of daily household drudgeries, cross them off. Housewives today have discovered a new secret in keeping floors bright and shining.

The secret is, of course, Armstrong's Linoleum. If you've ever wandered down our aisles of these new linoleum patterns you'll agree, too, that they should cut the day's work in half.

Easy to clean? Yes, indeed. Just a simple dust-mopping cleans them and a waxing every few months makes them look like new. And best of all there's no refinishing cost. Once down, these floors are laid for a lifetime.

Won't you let our experts estimate a new floor in your home? Remember that every floor we lay is cemented over builders' deadening felt—the approved way. Call on us or phone 1675.

RIX FURNITURE AND UNDERTAKING CO
"The House of Satisfaction"
LUBBOCK — BIG SPRING

UNION BUS TERMINAL SCHEDULES

LUBBOCK TO AMARILLO

NORTH BOUND—READ DOWN					SOUTH BOUND—READ UP			
8:00AM	10:30AM	2:30PM	5:00PM	LUBBOCK	1:40PM	4:25PM	7:15PM	9:40PM
8:40AM	11:10AM	3:10PM	5:35PM	ABERN'T'Y	1:00PM	4:00PM	6:30PM	9:00PM
9:20AM	11:45AM	3:45PM	6:10PM	HALE CN'T'R	12:25PM	3:25PM	5:55PM	8:25PM
9:45AM	12:10PM	4:10PM	6:30PM	PLAINVIEW	12:00N	3:00PM	5:30PM	8:00PM
10:10AM	12:35PM	4:35PM	7:00PM	KRESS	11:25AM	2:25PM	4:55PM	7:25PM
10:45AM	1:10PM	5:05PM	7:30PM	TULIA	11:00AM	2:00PM	4:30PM	7:00PM
11:15AM	1:50PM	5:45PM	8:05PM	HAPPY	10:20AM	1:20PM	3:55PM	6:20PM
12:00N	2:36PM	6:25PM	8:45PM	CANYON	9:40AM	12:40PM	3:15PM	5:40PM
12:45PM	3:15PM	7:15PM	9:30PM	AMARILLO	9:00AM	12:00N	2:30PM	5:00PM

Convenient connections with Panhandle Oil Fields, Colorado and Oklahoma.

LUBBOCK TO SWEETWATER

SOUTH BOUND—READ DOWN					NORTH BOUND—READ UP			
7:45AM	12:00N	2:00PM	5:00PM	LUBBOCK	10:45AM	4:00PM	9:00PM	2:00AM
8:25AM	12:30PM	2:35PM	5:40PM	SLATON	10:05AM	3:15PM	8:15PM	1:20AM
8:45AM	12:45PM	3:00PM	6:00PM	South'and	9:50AM	2:55PM	8:00PM	1:00AM
9:13AM	1:30AM	3:45PM	7:00PM	POST	9:20AM	2:15PM	7:15PM	12:15AM
9:45AM	2:00PM	4:15PM	7:30PM	Justiceburg	8:50AM	1:50PM	6:30PM	11:30PM
10:30AM	2:45PM	5:00PM	8:10PM	DERMOTT	8:05AM	1:10PM	5:50PM	10:50PM
10:45AM	3:00PM	5:30PM	8:30PM	SNYDER	7:50AM	12:50PM	5:30PM	10:30PM
11:15AM	3:15PM	5:50PM	8:50PM	Hermleigh	7:25AM	12:30N	5:20PM	10:10PM
11:30AM	3:30PM	6:15PM	9:15PM	INADALE	7:10AM	11:40AM	4:45PM	9:45PM
11:45AM	3:45PM	5:40PM	9:40PM	ROSCOE	6:50AM	11:20AM	4:20PM	9:20PM
12:00N	4:10PM	7:00PM	10:00PM	Sweetwater	6:30AM	11:00AM	4:00PM	9:00PM

Connections at Sweetwater for Abilene and Ft. Worth at 6:20AM, 12:15PM, 4:20PM and 7:00PM. Connections at Sweetwater for San Angelo at 6:20AM, 12:15PM, and 8:00PM. Connections at Snyder at 10:30AM and 5:30PM for Colorado. 10:30AM for Breckenridge and Fort Worth.

LUBBOCK TO CLOVIS

WEST BOUND—READ DOWN				EAST BOUND—READ UP		
8:00AM	12:30PM	5:00PM	LUBBOCK	12:00N	4:40PM	9:00PM
8:25AM	12:55PM	5:25PM	SHALLOWATER	11:30AM	4:10PM	8:35PM
8:55AM	1:20PM	5:55PM	ANTON	11:10	3:45PM	8:05PM
9:20AM	1:45PM	6:20PM	LITTLEFIELD	10:45AM	3:20PM	7:40PM
9:35AM	2:00PM	6:35PM	AMHERST	10:25AM	3:00PM	7:15PM
10:10AM	2:20PM	6:55PM	SUDAN	10:10AM	2:45PM	6:55PM
11:00AM	3:15PM	7:45PM	MULESHOE	9:15AM	2:00PM	6:10PM
11:45AM	4:00PM	8:45PM	TEXICO-FARWELL	8:20AM	1:05PM	5:20PM
12:00N	4:30PM	9:00PM	CLOVIS	7:00AM	11:45AM	4:00PM

LUBBOCK TO BIG SPRING

READ DOWN				READ UP		
8:00AM	2:00PM	5:00PM	LUBBOCK	10:30AM	2:45PM	10:00PM
9:15AM	3:15PM	6:15PM	TAHOKA	9:20AM	1:40PM	8:40PM
9:50AM	3:50PM	6:50PM	O'DONNELL	8:40AM	1:10PM	8:10PM
10:30AM	4:30PM	7:30PM	LAMESA	8:00AM	12:30PM	7:30PM

Connections at Lamesa for Big Spring at 10:30AM, 4:30PM and 8:00PM. Connections at Big Spring for San Angelo at 8:00AM. Connections at Lamesa for Midland at 10:30AM and 4:30PM.

LUBBOCK TO BROWNFIELD

READ DOWN				READ UP		
8:00AM	12:30PM	5:00PM	LUBBOCK	9:30AM	2:00PM	5:30PM
8:40AM	1:15PM	5:45PM	ROPES	8:45AM	1:10PM	5:45PM
9:00AM	1:35PM	6:00PM	MEADOW	8:25AM	1:00PM	5:25PM
9:30AM	2:00PM	6:30PM	BROWNFIELD	8:00AM	12:30PM	5:00PM

LUBBOCK TO LEVELLAND

10:30AM	5:00PM	LUBBOCK	9:30AM	3:30PM
[illegible]	[illegible]	HURLWOOD	9:05AM	3:05PM
11:40AM	6:10PM	SMYER	8:25AM	2:25PM
[illegible]	[illegible]	LEVELLAND	8:00AM	2:00PM

LUBBOCK, SPUR, WICHITA FALLS, BRECKENRIDGE AND FT. WORTH

Two through schedules daily. Closed busses. 150 miles pavement. Parlor cars from Breckenridge.

8:00AM	12:00N	5:00PM	LUBBOCK	9:30AM	8:45PM	4:30PM
8:30AM	12:30PM	5:30PM	IDALOU	9:10AM	8:20PM	3:50PM
8:50AM	12:50PM	6:00PM	LORENZO	8:50AM	8:00PM	3:30PM
9:15AM	1:15PM	6:30PM	RALLS	8:30AM	7:30PM	3:00PM
9:30AM	1:35PM	7:00PM	CROSBYTON	8:00AM	7:00PM	2:30PM
10:30AM	2:30PM	....	DICKENS	....	6:15PM	1:00PM
11:00AM	3:00PM	....	SPUR	....	6:30PM	1:30PM
11:30AM	3:30PM	....	GUTHRIE	....	5:00PM	11:30AM
12:45PM	4:30PM	....	BENJAMIN	....	4:00PM	10:30AM
2:00PM	5:45PM	....	SEYMOUR	....	3:00PM	9:15AM
5:00PM	8:45PM	....	WICHITA FALLS	....	12:30PM	7:15AM
3:00PM	7:00PM	....	THROCKMORTON	....	1:45PM	10:30AM
4:00PM	8:00PM	....	BRECKENRIDGE	....	12:45PM	9:00AM
8:00PM	11:00PM	....	FT. WORTH	....	9:00AM	....

RALLS DIVISION

10:30AM	....	....	RALLS	....	....	3:00PM
11:45AM	....	....	FLOYDADA	....	....	2:15PM
1:00PM	....	....	MATADOR	....	....	12:00N
2:30PM	....	....	PADUCAH	....	....	10:30AM
4:30PM	8:30PM	....	QUANAH	....	....	8:30AM
4:00PM	7:00PM	....	CROWELL	....	....	9:00AM
5:30PM	8:30PM	....	VERNON	....	....	7:30AM

Connections made for Aspermont, Stamford, Abilene, Albany, Cisco, Eastland, Ranger, Rule, Haskell, Munday, Olney, Graham, Electra, Burkburnett, Henrietta, Bowie, Decatur, Oklahoma City, other Oklahoma points, and Ft. Worth for Dallas, St. Louis, and points in the East.

LYRIC

Monday and Tuesday

A Delightful diverting farce Comedy wherein a brainy girl turned a townfull of dark haired women into blazing brilliant Blondes!

—Also—

"Comedy & News"

Music By DOWELL'S "Blue Devils" ORCHESTRA From 7 P. M. Till 9 P. M.

REX

Monday and Tuesday
Johno Wells
—In—
'The Thrill Chaser'
A 5 Reel Western
Also "COMEDY"

Wednesday and Thursday
WILLIAM FAIRBANKS
—In—
"The Down Grade"
Thrills! Action! Speed! Pep! Also— "COMEDY"

Friday and Saturday
Buffalo Bill Jr.
—In—
"Hoof Marks"
A Snappy Western
—Also—
"Blake of Scotland Yard"
Chapter No. 9
—Also—
"Comedy"

Admission 10 and 25c

Avalanche-Journal Want Ads Pay

MONDAY AND TUESDAY — **PALACE** — MONDAY AND TUESDAY

SIBERIA OR LOVE? Within reach of her hand was the man she loved. He was searching for her, to offer his heart and happiness. Why did she hesitate? See the answer in

Inspiration Pictures Inc. and Edwin Carewe presents ROD LA ROCQUE in RESURRECTION by Count Leo Tolstoy with DOLORES DEL RIO

An EDWIN CAREWE Production

A tremendous picture of ruthless Russia under the Cossack lash. A thrilling, stirring emotional drama from Tolstoy's famous classic—will make you say — "Give us more pictures like Resurrection."

United Artists Picture

Extra Added Attraction
RUSSO TEIS-RUSSO & CO.
—in—
"The Sheik and Two Slaves"
Direct From Big Time Vaudeville

TODAY **LINDSEY** TODAY

Baffling! Beautiful! Bewildering!

No word can describe it! No eye can believe it! It must be seen!

Prices: Adults 35c; Children 10c; Balance 25c

Chest Colds
Rub well over throat and chest
VICKS VAPORUB
OVER 21 MILLION JARS USED YEARLY

DR. J. B. JACKSON
Dentist
208 Temple Ellis Bldg.
Office Phone 535
Residence Phone 939-J
Lubbock, Texas

Valentine Candies

Fresh shipments of King's Specially Boxed Chocolates. Get your box now!

Phone 1330-1331

JOHN HALSEY Drug Store
Temple Ellis Bldg.

R. B. HUTCHINSON
Dentist
403-4-5 Myrick Bldg.
Phone 131

DR. W. J. HOWARD
DENTIST
Suite 807 Myrick Bldg. — Telephone 840 Res. 951-W

Want Ads Have Kept Pace With The Times--Have You Kept Pace With The Want Ads?

Rates, Rules and Requirements of Classified Advertising of The
Lubbock Daily Journal (Afternoon)
Lubbock Morning Avalanche (Morning)
Sunday Avalanche-Journal (Sunday Morning)

Classified advertising will appear in both the Morning and Afternoon papers—both papers counting one insertion. All classified advertising is printed in the Morning Avalanche first and the Daily Journal of the same date, so classified originating in the afternoon papers.

Classified for Sunday's issue will appear in the Avalanche-Journal counting one insertion, as this paper is sent to all subscribers of both the afternoon and morning papers.

AVALANCHE-JOURNAL Combined Rates:
Minimum, each insertion 30c
One insertion, per word 3c
Two insertions, per word 5c
Three insertions, per word 7c
Six insertions, per word 12c
Thirty insertions, per word 45c
These rates are for consecutive insertions only. Additional consecutive insertions over 30 times, at 1-2c per word each day.

PHONE 14 or 15

Our experienced ad taker will receive your ad and help you to word it, then our collector will call the following day. These accounts are "accommodation accounts" for our patrons and for one day only.

Advertisements accepted on an "until forbid" order. A specified number of insertions must be given. Notice to discontinue an advertisement must be given in writing, otherwise we will not be responsible.

We reserve the right to place all advertisements under the proper classification and reject unclean or objectionable copy.

Obituaries and cards of thanks at regular classified advertising rate.

The publishers are not responsible for copy omissions, typographical errors, or any unintentional error that may occur further than to correct in next issue after it is brought to their attention. All advertising orders are accepted on this basis only.

Classified advertising accepted until 7 p. m. each day and 9 a. m. Saturday. For classified display advertising information

PHONE 15 or 16

LOST & FOUND

LOST—Black horse mule, snip nose, about 11 years old, heavy set, finder see McCommas on G. C. Johnson place, 3 miles south of Lubbock. $5.00 reward.

MALE HELP WANTED

WANTED—Young to middle-aged man to make share crop and board with me. Want man with farm experience. Write Box B. F. Avalanche.

SALESMEN WANTED

Big Ohio Corporation seeks manager for unoccupied territory. $50 weekly commission. Earnings start immediately. Good for $5,000 yearly. We furnish everything, deliver and collect. Capital or experience unnecessary. Fyr-Fyter Co., 1672 Fyr-Fyter Bldg., Dayton, Ohio.

SITUATION WANTED

WANTED—Washing to do, 35c per dozen or 3c pound. 1909 Texas Ave. Phone 454.

PLAIN AND FANCY SEWING—Spring coats and suits a specialty. Mrs. S. C. Robert. 1626 14th. Phone 65-W.

WANTED—Work of any kind. R. Wheat. Call 1309.

WANTED — Practical nursing. Experienced. Call 1735-W.

Plain sewing, children clothes and all kinds of lingerie a specialty. Reasonable prices. Mrs. Powell, 1010 10th street. Phone 997-W.

Young man 30 years of age desires position as bookkeeper, 8 years experience. Write Box 66, Avalanche.

HOUSES FOR RENT

Modern five-room home for rent. 1016 Broadway. W. J. Garrett.

FOR RENT—7-room house. Gas. Call at 2101 13th. Phone 471.

FOR RENT—To adults only, well furnished 3-room house, close in. Phone 448.

Nice modern seven-room home to rent permanently, servants quarters, double garage, nice lawn, reasonable. 1909 Dixie Drive. Phone 1038-J.

FOR RENT—3-room house. 2215 14th street. Phone 9027-F-2.

FOR RENT—5-rooms, bath, modern, well-located, newly furnished, gas, garage. 1506 Ave. L. Phone 932-J.

Modern 5-room house, furnished, gas, hot water. Phone 847-M.

FOR RENT—Nicely furnished 5-room house. 802 Ave. K.

FOR RENT—6-room house, all or part furnished. 1816 17th St.

FOR RENT — 3-room furnished house. 415 Ave. H. Phone 586.

APARTMENTS WANTED

WANTED—Two-room unfurnished apartment, must be modern, gas close in, permanent. Address Box M, Avalanche.

FURNISHED HOUSE-KEEPING ROOMS

FOR RENT—Two furnished light housekeeping rooms, close in, gas, adults only. Phone 247.

FOR RENT — 2-furnished light housekeeping rooms to couple only. Phone 760.

UNFURNISHED APARTMENTS FOR RENT

FOR RENT—One duplex, four rooms, bath, garage and gas. See James H. Goodman, 307 Ellis Building.

FURNISHED APARTMENTS FOR RENT

Man apartment, close in, gas, hot water, adults. 704 Ave. L.

FURNISHED APARTMENTS FOR RENT

Three-room furnished apartment, private bath, garage. 1007 Ave. S. Phone 1419-W.

FOR RENT—One half of furnished duplex; Broadway and College Ave. Call 77.

FOR RENT—Furnished apartment. 1416 13th. Phone 347.

FOR RENT—Two-room apartment, furnished, modern, reasonable. 612 15th street.

Modern apartment for rent. See McElroy at 1210 Broadway.

BED ROOMS FOR RENT

Furnished bedroom in brick home, private entrance, gas heat. 1208 Avenue O. Phone 523.

FOR RENT—To gentlemen: front bedroom, close in. 1410 Ave. K.

FOR RENT—Nicely furnished bedroom adjoining bath with plenty of hot water. 1923 Main street. Phone 527.

Nice front furnished bedroom for rent, private entrance, next to bath, gas heat, hot water, reasonable rent. Call 1345-J. 2123 8th St.

WANTED—Nice young lady to share room, will board. 1418 Broadway. Phone 518.

BOARD AND ROOM

BOARD AND ROOM—Gas heat, hot water. 803 Ave. J.

OFFICE SPACE

ROOMS FOR RENT

Furnished or unfurnished rooms in Wilson building.

Close in with modern conveniences.

R. I. Wilson at

WILSON ABSTRACT CO.
Phone 133 904 Wilson Bldg.

FOR RENT—Suite of offices in Bush building; inquire Daniel Studio, same building.

WANTED TO BUY

SELL US YOUR SECOND-HAND FURNITURE. WE DO REPAIRING OF ALL KINDS.

SPIKES BROS.
PHONE 860 1212 AVE. H

WANTED—One or two hot-head Hoffman Presses if priced right. J. C. Eastham.

WANTED—Used oil stove, four or five burner, must be in good condition and priced reasonable. Address P. O. Box 761, Portales, New Mexico.

WANTED TO BUY—Two second-hand windmills, pipe and all necessary equipment, must be in good condition and priced right. Phone Write, or call C. E. Donaldson, Tahoka, Texas.

WANTED REAL ESTATE

Want listings on close in 40 and 80 acre tracts. Have cash buyers. Sammons & Holt, 1020 Broadway. Phone 853.

WANT LARGE RESIDENCE—good location from owner who will pay a commission, in exchange for clear residence in small town, value $4,000. Assume first lien on your property and pay cash difference. Write or see P. F. Murray, Leader building.

Would buy direct from owner if price is right 2,000 to 10,000 acres of Plains land in a body, if land is incumbered state amount per acre. Write Box 556, Avalanche.

WANTED
A REAL HOME IN LUBBOCK

By a professional man; must be strictly modern, desirably located, and distinctive in appointments and design; will give in exchange 320 acres fine land, 290 acres in yielding state of cultivation, two good sets improvements, subject to only $5,000 first lien loan.

GUION GREGG & CHAS. H. READ
Bush Building

FOR SALE OR TRADE

FOR SALE OR TRADE—For team, Fordson tractor with P. & O. lister planter. Geo. B. Hard, Shallowater, Route 1.

FOR SALE OR TRADE—for land; brick and tile house on Q. Call at 1622 19th street, Lubbock.

FOR SALE OR TRADE
160-acre farm improved, nearly all in cultivation, about 4 miles north of Brownfield, on the highway; will take in some Lubbock property or can give convenient terms. Paul Barrier. Phone 1533-J.

FOR SALE OR TRADE

80-acres on highway at Roundup Switch; will trade for city lots—or equity in small house—call at Avalanche-Journal.

FOR SALE OR TRADE

FOR SALE OR TRADE—160 acres fine land, fenced three sides, located 5 1-2 miles east and south of Meadow, every acre good land, will sell to right party without any cash payment, just improve the land and farm it, long easy time on balance, will trade clear of debt for clear property in Lubbock.

E. B. GREEN, Owner
Room 202, Leader Bldg.
Lubbock, Texas

TO TRADE—Nice home on 17th street to trade for good raw land. Phone 531-W.

TO TRADE—Nice 75 foot residence lot on Broadway, clear of debt, to trade for house. Phone 531-W.

FOR EXCHANGE

WANTED TO TRADE
1925 model Cadillac coach for residence property or lots; car in good condition with practically new rubber. Will S. Jackson at Barton House.

FOR SALE MISCELLANEOUS

COAL

NUT

LUMP

FURNACE

All Good

ECONOMY MILLS

15th and B
Phone 1266

FOR SALE—Slightly used washing machines, guaranteed in perfect condition, terms. Rix Furniture & Undertaking Company.

FOR SALE—Used Allis Chalmers Corliss steam engine, 14"x36", right hand; price $500.00 F. O. B. cars, fifty miles from Dallas. Send for list of oil engines, gas engines, steam engines, boilers, boiler feed pumps and heaters replaced by electric drive. R. H. Baldridge, Texas Power & Light Co., Dallas, Texas.

FOR SALE—Good fertilizer, delivered. Phone 904.

If you want a windmill man see Wess Hyatt, 515 Ave. A. North. Phone 1765-J.

HAY DAVIDSON SAYS—

The goose that layed the golden egg ate Bewley's Egg Lay Mash. This is good for hens also—Nuf Sed.

MISCELLANEOUS

WANTED

Your old stove in trade on a WHITE STAR GAS RANGE.

MOORE BROTHERS HARDWARE
908 Main St.

ROCHE NEWTON & CO.
Plumbing, Heating and Gas Fitting
"The Better Kind"
Phone 28 1318 Texas Ave.

SEE US FOR
NEW AND
SECOND HAND
IMPLEMENTS
HODGES BROS.
1107 Ave G. Phone 644

I want to sell you coal oil, gasolene and Oils
"Wholesale"
CITY SERVICE OIL CO.
T. E. May, Agent
4th and Ave J. Phone 192

FOR SERVICE TRUCK CALL 904.

Let us figure your gas plumbing job—work guaranteed—prices right.
STEWART & COX
Phone 1176-J.

BELL PLUMBING CO.
Plumbing, heating and gas fitting.
"Service and Quality"
1911 Ave K. Phone 842

DUCO PAINT SHOP
High Grade Work.
Fords and Chevrolets $15.00 & $20.00
We Can Save You Money
1209 Ave. H

FURNITURE FOR SALE

WANTED
To buy your second hand furniture.
To sell you your new or second hand furniture.
LUBBOCK FURNITURE CO.
1301 Ave. H Phone 833

If you have a vacant room and it should be bringing you in $25.00 per month—

Why not spend a few cents and rent it?

AVALANCHE-JOURNAL WANT ADS
BRING RESULTS!

HOUSES FOR SALE

FOR SALE—Best bargain, 6-room house in town; pavement. 1923 Ave. N, owner.

HOME FOR SALE—New modern, well built brick veneer home, hardwood floors, gas. 2016 18th street. Bargain. Terms, open today. Owner.

FOR SALE—My home on 14th St. If you are interested call 1521-J.

$4500 ELLWOOD PLACE
Easy terms wil handle this splendidly built five-room 20th street, north front cottage, servant room and garage. Built for a home, and must be seen to be appreciated; worth your time too if you want a real home for less than you could possibly build it.
R. A. McKINNEY
Phone 886

FOR SALE
Modern five room veneer on 7th street. Half block west K. Carter school at bargain. Good terms. S. E. McMillan, Crystal Hotel.

WHY PAY RENT
Buy this modern 5 room house. Piped for gas. Near school. Located near 19 and M. Price $2650.00 terms.
P. F. MURRAY
202 Leader Bldg.

A BARGAIN—Forced to sell. Modern five room bungalow. Nicely furnished. Liberal terms. See owner. 2208 14th St. February 11 and 13.

FOR SALE—Nice 6-room house by owner. Bargain. Paved street. Call at 2316 16th street.

FOR SALE—4-room brick veneer, Highland Heights. Small amount of cash will handle. Address W. T. W., care Avalanche.

MODEL HOME
Are you interested in a real home, one that would never grow old, one of the very nicest, best built brick veneer homes in Lubbock, if you are, be sensible and drive out today and see this home, where every detail is the very best money can buy, might consider good closed car and some money. Somebody there every day to show you through. Best buy in Lubbock. Location, 2212 18th street.
J. W. BAZE, Owner
Realtor

Paying for a home is like paying rent. Buy a home this year through The Classified Ads.

AVALANCHE-JOURNAL
Want Ads Bring Results
13 or 14

REAL ESTATE

REAL ESTATE FOR SALE—Beautiful new brick home, 2318 16th St. A bargain. Ragland Motor Co.

$4,000 up to $7,500 in brick veneers. What I mean I have some real bargains. 724 acres of land, 4 miles west of Morton, 2 houses, 300 acres broke out, will sell for $30.00 per acre, or will trade for a farm further east. Raleigh Martin, 1213 Texas Ave. Phone 1423.

FOR SALE—Beautiful five-room brick home; also six-room frame, both West Fourteenth street; good farm, twenty-five dollars per acre; farms and homes to rent; list your property with us.
HALSELL & WILSON
Phone 133 914 Wilson Bldg.

FOR SALE
A few choice 5 and 10 acre tracts, on very liberal terms.
JOHN W. JARROTT
Leader Building

Sell Or Swap
I have what you want and want what you have.
W. B. POWELL,
414 Ellis Bldg. Phone 44

YOUR CHANCES are better of getting good results if you run your Ad from three to six times. It costs little more.

REAL ESTATE

FOR SALE
Two sections of the best wheat land on the plains. Well improved with 1200 in cultivation. Will take some trade. Only $35.00 per acre.
JOHN W. JARROTT
Leader Building

BEAUTIFUL NORTH AND EAST
Front, corner 80x282.6 on 19th street, runs back to 20th street, making two fine corners, just out city limits, all for $750 on very easy terms, building restrictions $5000.
R. A. McKINNEY
Phone 886

FINE 2 1-2 ACRE TRACT
Just 600 feet south of 19th and Tech lands, north front, real bargain, very choice, lights too, terms.
R. A. McKINNEY
Phone 886

MONEY TALKS
We have two 160 acre tracts for sale at bargains, if you have some cash, let us show you.
ALLEN & HOOKER
412 Ellis Bldg. Phone 1711

WORTH INVESTIGATING
My client will trade a $1000 interest in choice 88 acres, six miles east Levelland for breaking sod. Debt paid in advance for five years. Tell somebody about this unless you are interested. You might do him a great favor. What is perhaps the choicest 160 acres in Cochran county can be had in exchange for Lubbock residence, $35 per acre, worth every dollar of this in cash.
JNO. L. RATLIFF
No. 1 Brown Building

$50,000 TO INVEST
In well located property in Lubbock. Expect to buy at price on par with other leading cities of Texas.
P. F. MURRAY
202 Leader Bldg.

FOR SALE
5-room house, almost new, at $3,500, located on 21st street, its a dandy.
5-room house, same as new, at $3500, located on 22nd street, a real buy.
6-room brick, new, on pavement, on 16th street and at corner at $5750, should have more.
6-room house on 19th, same as new, a dandy stucco, it's on pavement and on corner lot, $6000 gets it. Has to be inspected to be appreciated.
3-room shack, large lot, on corner, north front, all for $350 with mighty good terms.
O. V. BAGWELL
Phone 254

LOOK 'EM OVER
Small 4-room house and out building on one acre ground, just north of Tech, worth the money.
40 acres improved, N. West of town a real buy for someone.
Lots in Ellwood addition at 100 less than market price.
Have client who wants 4-room house will pay reasonable rent, take it for 3 months, also have two parties who want 2 and 3 room furnished apartments. Call Miss Wood.
One 7-room brick, well furnished.
One 6-room frame, well furnished both renting for $150.00 per month, will trade for good land near Lubbock.
The best located brick business house in Snyder for trade, renting for $100.00.
80 acres 1 mile south of Tech, will sell all or one half at price you will buy—better investigate.
2 story brick business house on 13th street, good buy, bringing good rent.
13-room residence, or rooming house on Main street, good investment, rooms bring $300.00 per month.
7-room brick veneer modern in every respect, if interested call us.
4-room stucco on 16th street, 1900 block, we will try to trade with you.
2 1-2 acres on 20th, just south of Tech grounds.
6-room brick veneer 2322 18th street look this over before you by.
ALEXANDER LAND CO.
503-4 Myrick Bldg.
Phone 1072

YOUR CHANCES are better of getting good results if you run your Ad from three to six times. It costs little more.

REAL ESTATE

FOR SALE—Five acres, well located southwest, unimproved. Fine location for surburban home or small poultry farm. Might trade for small amount of unimproved city property. See A. B. Slagle at Avalanche-Journal after 3 p. m., or phone 1326-W.

BEST BUYS
50x127 with good garage house, terms, near Tech, $1400.
50x225 on 19th, North front, dandy buy, near Tech $900.
100x140, North front, near Highland Heights, fine investment, cash or terms $500.
50x150 on 20th street, Ellwood place just west of College Ave $700.
Chas. F. O'Neall, Realtor, or Mr. Martin, Phone 236.

HOME AND LOT BARGAINS
5 room, new brick veneer, North front, plastered, hardwood floors, piped for gas, recessed bath, backband trim. A real home and in Highland Heights, at $4000. Terms will consider lots or auto as first payment.
50x140, corner lots in Highland Heights with sewer, etc., at $400, up are the best buys in Lubbock. Take a look. See the new homes now being built. It will mean a "lot" for you. We make terms to suit. Let us show you Highland Heights. Chas. F. O'Neall, Realtor or Mr. Martin, Phone 236.

WANTED TO RENT

WANTED TO RENT—On or by Feb. 15th, furnished duplex or 3 or 4 room apartment by couple, must be within 5 blocks of city and reasonable. Answer Box 222, Avalanche-Journal.

FINANCIAL

THINK TWICE

Those who invest and borrow money in out of town companies "Build Other Cities."

Those who invest and borrow money in a home institution "Build Lubbock"

LUBBOCK BUILDING & LOAN ASSOCIATION
"A Home Institution"
Joe Hess, Sec.-Mgr.

LOANS
See me for loans on farm lands in Lubbock and surrounding counties.
JOHN W. JARROTT
Leader Building

We are prepared to make loans on first class business property in Lubbock. No delays.
TOM JONES REALTY CO.
Office, Lubbock Hotel
Phone 1300

CITY LOANS
Payments semi-annual, average only $12.25 per month. No commissions or attorney fees.
CHAS. H. READ
Bush Building Phone 824

CITY LOANS
We have $300,000.00 now to loan in Lubbock city property. We make commitments on plans and specifications. Now is the time to buy, build, or improve your property. Old loans paid off at big savings to you. 100 per cent service.
J. O. Green E. B. Green
GREEN BROS.
Phone 1187 205 Leader Bldg.

CITY LOANS
New or refinanced monthly loans at $12.50 per $1000. Annual loans on residences at 8 per cent and 7 per cent on business property.
J. A. McCELVEY AGENCY
308-10 Myrick Bldg. Phone 1111

FRANK JONES, AGENT
LOANS, INSURANCE OIL
INVESTMENTS
CITIZENS NAT'L BANK
PHONE 806

CITY AND FARM LOANS, INSURANCE
City Loans to build buy or refinance your home. Payable $12.50 per $1000.00. Prompt service.
SCOGGIN & FERGUSON
Phone 707 208 Leader Bldg.

INSURANCE
LOANS—BONDS
GILLON & McAFEE
415 Ellis Bldg. Phone 234

MONEY TO LOAN ON—
—Farms, ranches and city property, also farms, ranches and city property for sale.
GEORGE W. FOSTER
Ellis Bldg., Room 416. Phone 273

FOR LEASE

LUBBOCK COUNTY FARM 160 acres, five room house 1-2 mile of town, gin school, Amarillo highway 9 1-2 miles Lubbock. No tools or stock.
R. A. McKINNEY, Phone 886
Office Citizens National Bank

MUSICAL INSTRUMENTS

ANOTHER HIT
DIALOG COMEDY
SWEET WILLIAM AND BAD BILL IN NEW YORK
"A BIG LAUGH"
On Sale Now
PAT THOMAS
Barrier Bros. Record Dept.

POULTRY & PET STOCK

THE LUBBOCK HATCHERY
For baby chicks and custom hatching, chicks every Tuesday. Rabbits for sale. Brooder stoves. Phone 1743.
H. W. SIMS, Owner

WANTED—Turkeys, chickens, hogs to raise on halves. See me at 409 Ave. L. Mrs. Pearl Osborn.

LIVE STOCK

WANTED TO BUY
Will pay highest cash price for fat cattle and hogs. M System Markets. Phone 160.

WOMANS COLUMN

MRS. TUSHA
has just returned from California with all the latest in—
FINGER WAVING
"Remember — The most competent operators on the South Plains."
FINGER WAVE $1.00
"You've tried the rest—now get the best."
ROSEBUD BEAUTY SHOP
Palace Theatre Bldg.
1011 Ave. J Phone 1319

NOTICES

NOTICE
"Suitable reward will be paid for information as to the whereabouts of Joseph P. Taylor, formerly of Lubbock, Winters and Morton, Texas or 1924 Ford Roadster, motor No. 941067. Notify A. M. Casey, 420 Braniff Building, Oklahoma City, Oklahoma."

DRY CLEANING IS OUR SPECIALTY!
Prompt and Courteous Service
"You've Tried the Rest—Now Try the Best"
LUBBOCK LAUNDRY CO.
Phone 305

C. C. HOLT
Watchmaker
Odd shape crystals $1.00
Unbreakable $1.25
Bracelet watch cleaning $2.50
All repair work reduced in proportion. All work done by an expert. Graduate U. S. government school of watchmaking.
All work guaranteed.
MEIER'S MUSIC STORE
1008 Broadway

AUTOMOBILES

NOW SHOWING, NEW MODEL HUDSON AND ESSEX SUPER-SIX. SEE THEM BEFORE YOU BUY.
HUB MOTOR CO.
1112 Main Phone 1173

BIG USED CAR SALE NOW GOING ON
You have never had the opportunity to get a good used car with reasonable terms in—
CHEVYLERS
BUICKS
HUDSONS
DODGES
STUDEBAKERS
FORDS
CHEVROLETS
STARS
as you have now, don't fail to come at once and see these at—
THE OLD BUICK GARAGE
—and—
JOE HILTON CO.

USED CARS
Don't miss these. Trade and terms accepted.
1926 Hudson Coach.
1925 Buick Master 6 touring
1925 Hudson Coach
1925 Moon roadster.
1923 Hupp 4 touring.
1926 Ford coupe.
1923 Hupp 4 Sedan.
1926 Dodge Special touring.
WEST TEXAS MOTOR CO.
1312-14 Broadway. Phone 1191

WANT ADS
ARE SURE RESULT GETTERS!
Ask the man who uses them—
If you want to Buy, Sell or Swap
CALL
13 or 14

AUTOMOBILES

1926 Buick Master 6 Sport Roadster
1925 Buick Master 6 reg. Roadster
1925 Buick Master 6 Coach.
1923 Buick 6 Touring.
1926 Nash Advanced Spt. Roadster
1927 Hupmobile Coupe.
1926 Hudson Coach.
1926 Nash 7 passenger Touring.
RAGLAND MOTOR CO
1007 and 9 Ave J. Phone 365

1928 Nash Standard Two Door Sedan, slightly used, terms, would consider light car as part pay. A real bargain. Write P. O. Box 62, Slaton for demonstration.

for Economical Transportation
CHEVROLET

We have had calls for a Chevrolet four door standard sedan, we are now in a position to offer this car in a 1926 model that is in good condition and ready for service.

This 1927 Chevrolet Roadster is in possession of everything that you could expect in a roadster for the price asked.

It is surprising and unusual for a 1923 Chevrolet touring to be in the condition that this one is in, a low priced car, you'll like this one.

It is useless to say anything about the condition of the 1927 Chevrolet Coupe only that it has been used as a demonstrator by one of the salesmen.

KUYKENDALL-CHEVROLET COMPANY
Phone 54

FOR SALE—1927 Chevrolet Coach. H. N. Farrell, Lubbock Hotel.

A calf killed at Gosford, New South Wales had in its stomach a pair of gold sleeve links, a gold collar stud, and a gold safety pin.

Try an Avalanche-Journal want ad and watch the results.

The Most Important Thing About Milk Is Its PURITY That's Why More Homes Are Using BELL GRADE 'A' PASTEURIZED MILK

Rexall
AS ESSENTIAL AS SUNSHINE!
Puretest Cod Liver Oil
NORWEGIAN
is certainly the most carefully selected high quality oil we know. We take great care in its selection because of the great importance of cod liver oil in the feeding of infants and youngsters.
Vitamin Rich
50c
8-Oz. Bottle
City Drug Stores
No. 1—1017 Broadway
No. 2—1115 Broadway
The REXALL Store

AUTOMOBILE LOANS
Cash Loans made on Automobiles. Present Notes Refinanced. Payments Made Smaller
NOLAN E. WHITLOW & CO
818 Temple Ellis Bldg.

DRS. BOONE & BOONE
CHIROPRACTIC
CORRECTIVE DIET
3rd Floor Myrick Bldg.

What's Doing In West Texas

WELL SHUT IN

ABILENE, Feb. 6.—Due to congestion in pipelines and refineries producers of oil from the Salt basin in Southeastern Howard county where two big wells of the Magnolia Petroleum company and the Owen Sloan Oil company recently were brought in, today shut in all wells.

NO COMPROMISE

SAN ANGELO, Feb. 6.—The Colorado river water controversy failed to advance toward a compromise in San Angelo this week-end between leading figures in a paramount problem which has confronted Texas for the last few months.

An explanation of the compromise offered cities along the Colorado river watershed by the Snydicate Power company was made by Jay Alexander of that organization, who pointed out that the concern had agreed to be satisfied with 580,000 acre feet of water annually instead of the 1,225,000 acre feet first asked.

FILES ANSWER

SAN ANGELO, Feb. 6.—The Reagan county independent school district has filed an answer in federal court here to the suit of the Big Lake Oil company over collection of taxes for the school district and asks for 10 per cent penalty for non-payment and 6 per cent interest on the amount alleged due, until paid.

The school district also denies the Big Lake company's contention that a 75-cent tax rate on the $100 valuation is invall dand excessive.

TO BUILD GIN

LAMESA, Feb. 6.—Arrangements are being made by the local farm bureau, according to J. M. Peterson, president, to build at Lamesa an association gin where all the cotton of the Bureau members will be ginned. According to plans, 200 formers representing 15,000 acres of cotton will gin here. According to M. Mitchell, local manager of the Farm Bureau here, this is 1000 acres more than required for a bureau gin, but he stated that it was believed that 20,000 acres would be signed.

POSTAL INCOME

BIG SPRING, Feb. 6.—The Merriweather Oil company, Inc., is erecting a steel derrick on the McDowell ranch, 22 miles south of Big Spring. The exact location is on the southwest quarter of section 34, block 34, township 2 south, 750 feet from north line and 750 feet east from west line, also 300 feet northeast of McDowell No. 4, that was drilled in 1922 by the General Oil company.

Contract depth is 3900 feet. Some oil was found in the McDowell No. 4 and geologists are strong in the opinion that it will be found in paying quantities somewhere in the vicinity of the above location.

NEW BIG SPRING WELL

SLATON, Feb. 6.—Postal receipts for the Slaton postoffice in 1927 were some higher than in 1926, according to Postmaster James S. Bates. January receipts this year were about on a level with those of January, 1927, but the first quarter this year should show an increase as compared with the first quarter of 1927, it is thought.

AT MATADOR BANQUIT

Dr. Horn and A. B. Davis On Speakers' Program

Dr. Paul Horn, president of Texas Tech, and A. B. Davis, manager of the Lubbock Chamber of Commerce, last night attended the annual banquet of the Chamber of Commerce at Matador.

Both were honor guests and speakers on the program.

ARBOR DAY PLANS

Observance In All Women's Clubs Hoped

Plans whereby all women's home demonstration clubs in the county will have an Arbor Day observance on February 22 are now being made by Miss Louise Baird, county home demonstration agent.

According to present plans, each club will have a demonstration of tree planting, in an effort to encourage tree planting.

Booklets and pamphlets on tree planting will be distributed to the club presidents.

The fastest flowing river is the Sutlej, India, which rises 15,200 feet above sea level and falls 12,000 feet in 180 miles.

So light is the pith of the sunflower that it is now being used for making life belts; it is four times as buoyant as cork.

FOR PUBLIC WEIGHER

W. H. (Bill) Meek Out for Office Again

W. H. "Bill" Meek of the Wolfarth community yesterday authorized the Avalanche to announce that he will again be a candidate for public weigher in precinct 8.

Mr. Meek has been a resident of Lubbock county for the past three years. Last season he weighed 1,350 bales at Wolffarth.

SCHOOL TAXES PAID

$120,000 Comes In During Month of January

A total of $120,000 in taxes was paid to the Lubbock Independent school district during the month of January, it was stated yesterday. This represents the greatest amount of school taxes ever paid locally during the month of January.

CLASS MEET PLANNED

Horn Bible Class Session Next Monday

A get-together will be held by the P. W. Horn Bible class of the First Methodist church next Monday night, February 13, it was announced yesterday by officials of the class. A special program is to be presented and a business session will be held. Allan Hill is president of the class.

SLATON CHILD SHOT

Accidental Firing of Gun Injures Lad

SLATON, Feb. 6.—Condition of the 7-year-old son of Mr. and Mrs. J. W. Cope, of Slaton, who was injured here Saturday when four shots from a small gauge gun ripped his leg, was reported better today.

The Cope child was playing with Greeley Sanders, age 9, son of Mr. and Mrs. W. G. Sanders. The shooting was altogether accidental.

TELL OF DONATION

The Postoffice Department Hears of Lubbock Act

The postoffice department at Washington has been officially notified, of the action of the City of Lubbock in donating a half block as the possible site for a new federal building here, it was stated yesterday by Postmaster John L. Vaughan

The world's largest spider is found in Sumatra; its body is nine inches in circumference, and its legs spread 17 inches.

See the Bacon you buy
Armour's
STAR BACON
in window-top cartons

BIG SIX-DAY SALE OF "DETROIT JEWEL" RANGES

EVERY DETROIT-JEWEL RANGE IN OUR ENTIRE STOCK CUT DEEP IN PRICE

That includes the very latest models of the entire Detroit-Jewel line consisting of—all-white procelain, grey and white, black and white, and black ranges. There is a size, style and finish for every home and every pocket book.

YOU JUST PAY

$10.00

DOWN

On any Detroit-Jewel range in our stock
Balance easy monthly payments
that please everybody

COULD ANYTHING BE EASIER?

Put Cooking Worries Away Forever

FREE

With every Detroit-Jewel range sold this week we will give you Free without any cost

YOUR CHOICE OF EITHER

This $7.50 12-piece genuine Pyrex Oven Baking Ware Set

Or this $7.50 handy 5-piece Aluminum Whole Meal Cooking Set

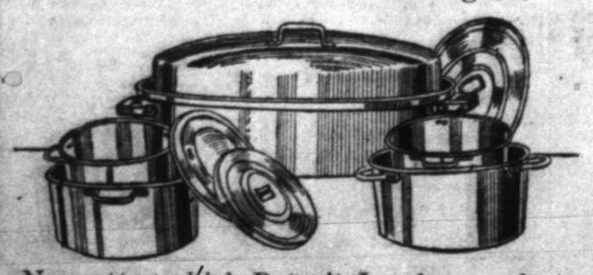

No matter which Detroit-Jewel you select that entitles you to either one of the sets

Hot Biscuits Served to Everybody—Baked On the Detroit-Jewel—They Are Delicious

Whole Meal Cooking Demonstration and Cake Baking Each Day During Sale.

NOW ON

Here is the biggest Detroit Jewel Sale ever held in this section! It offers you a golden opportunity to place in your home the most beautiful, best constructed and the

Finest Baking Gas Range
In The World!

DETROIT-JEWEL OVEN HEAT CONTROL

Tells your oven when to begin and when to quit—and never makes a failure in perfect baking. Brings more rest to cooking work than a kitchen ever know before.

Obtainable at a small cost

Over 5 Million Women

Cook on Detroit Jewels Every Day
Work Less and Waste Less-and are Happier
" They BAKE Better! "

"Made Better 60 Years!"

"Better Now Than Ever"

A Special Detroit-Jewel representative will be with us during this sale to show and explain the wonderful merits of this range.

SHERROD BROS.

LUBBOCK, TEXAS

HOME OF DETROIT JEWEL GAS RANGE

Best Time to Buy!

So Much Is In Your Favor!

—All the newest models DETROIT-JEWELS are offered for your choice—take it.
—Bigger stocks now—all new styles.
—Bigger values—Specials and cut prices.
—Easy terms—little down; long time on balance.
—Free delivery—free set-up and connections.
—We only connect free—not free plumber's work!
—Best time of all the year to get the old range out and a new DETROIT-JEWEL in.

Liberal allowance on your old stove, gas range, coal oil, electric, regardless of make or condition.

DETROIT-JEWEL RANGES

"They Bake Better"

Always Have—Always Will

Demonstration In Our Store

The Detroit-Jewel

Will do many wonderful things you've never heard of before. Don't miss this demonstration.

This Demonstration Proves the Superiority of The DETROIT JEWEL

FAMILY FAVORITE

Detroit Jewel quality throughout medium size range for the medium size family. A popular number at $52.50. Now at a special price of ...$44.50 Only $10.00 cash and easy monthly payments on balance —and a liberal allowance for your old stove — what more could you ask.

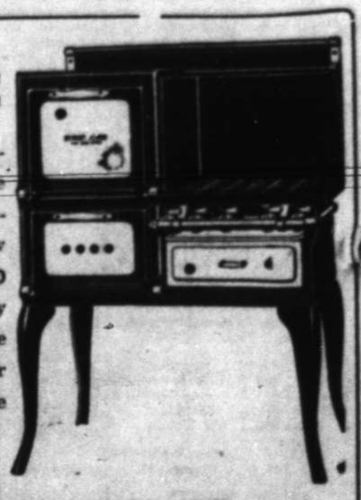

EVERY DETROIT JEWEL CUT DEEP IN PRICE

What the piano is to the parlor, a Detroit Jewel Gas Range will be to the Kitchen—only the Kitchen should be Detroit "Jeweled" before the parlor is pianoed!

A Beautiful Kitchen

—wreathed around in happy cooking surroundings will make you glad forever.

COME NOW AND GET YOUR

Detroit Jewel

And Put Cooking Drudgery Away Forever