

LHS bucks wind, Steers in 39-20 win

By RICK WHITE
Managing Editor

NEW HOME — He was supposed to be a sophomore supplement, gaining valuable experience while senior Justin St. Clair carried the load.

Nearly a 1,000 passing yards and 19 touchdowns later, Josh Morris is firmly entrenched as Lazbuddie's quarterback of the present and the future.

Despite a blustery crosswind, Morris completed 7 of 11 passes for 105 yards and three touchdowns Friday as Longhorns beat Rochester in a bi-district six-man playoff game at Leopard Stadium.

District 3-1A runnerup Lazbuddie (10-1) meets Chillicothe (9-2) in the regional playoffs next week. Chillicothe beat Miami, 62-48.

Showing poise in the pocket beyond his years, the baby-faced sophomore finds open receivers with deadly-accuracy. He's completed nearly 75 percent (74 of 99) of his passes this year.

"That's what he's done all year," Lazbuddie coach Mark Scisson said. "He been so cool back there since the first game."

But St. Clair is still the man.

The sturdy 6-2, 200-pound senior accounted for 216 yards of offense and scored three touchdowns. He rushed for 102 yards and a 10-yard touchdown and caught two touchdown passes from Morris.

He also spearheaded a hard-hitting Longhorn defense that punished the passing-impaired Steers

Continued on page 5

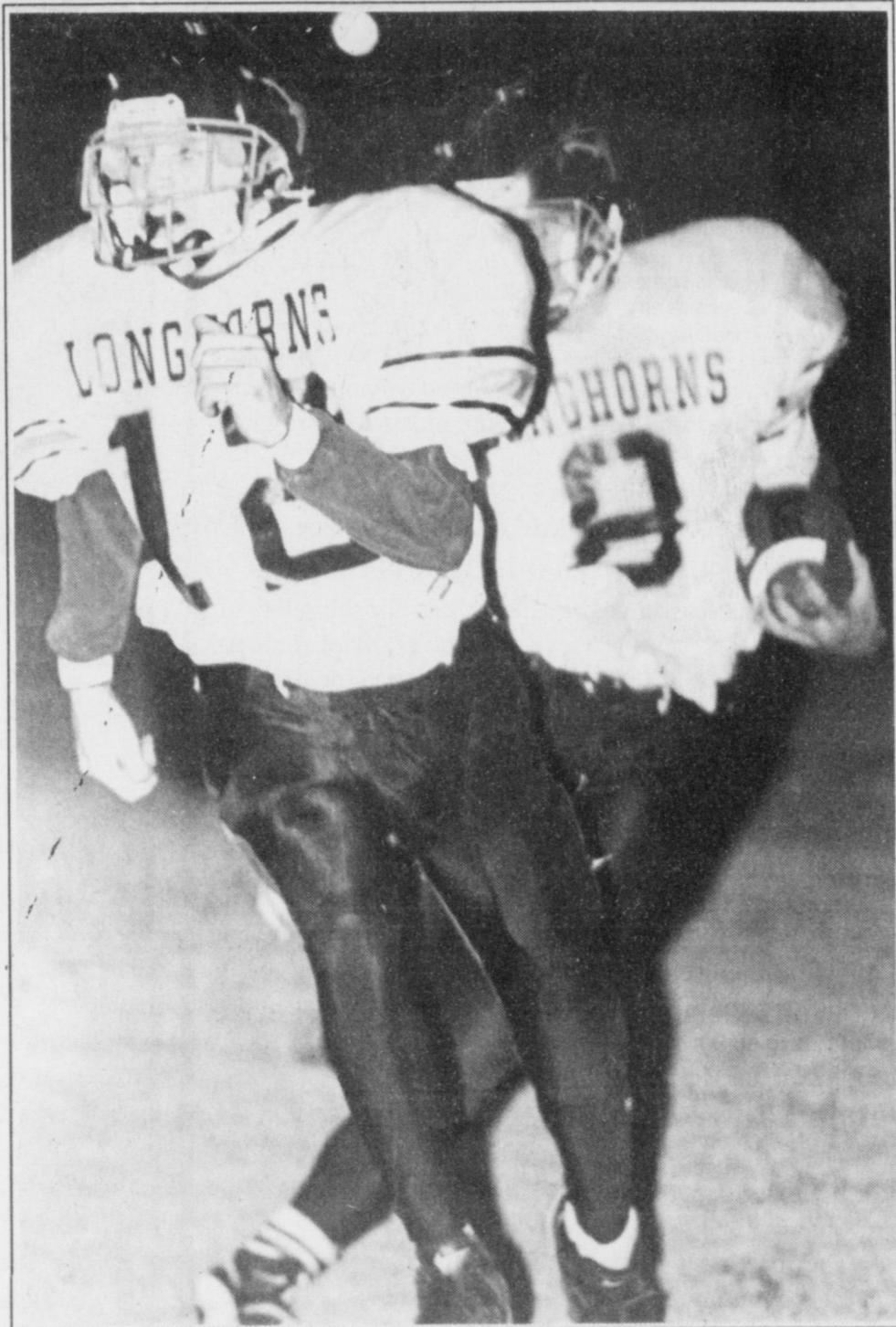

Running interference

Josh Morris leads Justin St. Clair upfield on a sweep Friday during the Longhorns' 39-20 win over Rochester in a bi-district playoff game at Leopard Stadium in New Home.

Former Texas Gov. preaches getting involved

By SAMUEL VILLARREAL
Journal Staff Writer

Former Texas Governor Preston Smith Thursday told a group of Muleshoe High School students that government is compromise and not to be afraid to become leaders.

"You can't lead a parade from the rear," he said. "A leader has to be willing to take charge, get in front and have a vision. A government is only as good as the people who lead it."

Smith, whose term as governor from 1968-1972 was marked by major gains in education, was addressing the newly-formed Teen Leadership class.

Teen Leadership is design to teach leadership skills through community involvement.

Smith emphasized the need for today's youth to learn about the workings of local and state governments.

"Civics classes don't cover the manner in which states pass laws," Smith told about 35 students gathered in the high

school auditorium during his 45-minute speech. "It isn't about how the government is made up but how they work together.

"Governments is all a matter of striving for the attainable. Lawmakers can't always get exactly what they want, but if they are persistent, they can work out a compromise that pleases the majority."

Smith made raising teachers' salaries one of the most prominent planks of his campaign platform.

"The teacher pay raise bill was passed the year I first began teaching," said Muleshoe Independent School District Superintendent Bill Moore. "I still have a certificate signed by Preston Smith that I received as a congratulation for graduating from high school."

Smith reminded the students that being a citizen carries a great deal of responsibility.

"When you elect a person as your senator, it effects everyone in the state," Smith said.

Continued on page 6

Students need their space

By SAMUEL VILLARREAL
Journal Staff Writer

More than a dozen pint-sized planets brought Earth's solar system to life Wednesday as they swirled and orbited around the floor of their Dillman Elementary School classroom.

Earlier, the eighteen first and second-graders delighted a crowd of parents, teachers and fellow students with a rendition "Space Cowboys in the Sky" along to the tune of "Ghost Riders in the Sky."

"Instead of riding horses, they ride rockets up so high,

They're bound for great adventure—SPACE COWBOYS in the SKY," the bantam-size balladeers sang at the top of their lungs, telling the tale of a new breed of modern-day cowboys.

The songs were all part of a production called "Kids in Space," put on by the Dillman Discoverers class to demonstrate their knowledge of the solar system.

"They've been working on this project for 9 weeks," Discoverers Class teacher Carol Williams. (MISD) Superintendent Bill Moore took a trip to NASA and then spoke to the class about his trip. He brought some pictures for the kids, and that's what made them interested in doing a space project."

Students also displayed model space stations, built with a helping hand from parents.

The space stations looked like something out of science-fiction movie, with everything from plastic soda bottles to cellular phone batteries used to construct the models. Aluminum foil gave some models the look of high-tech alloys, with matches and cardboard forming solar panels to catch the light energy of the sun.

Most of the models included sleeping quarters as well as special places to grow food and conduct experiments.

Continued on page 8

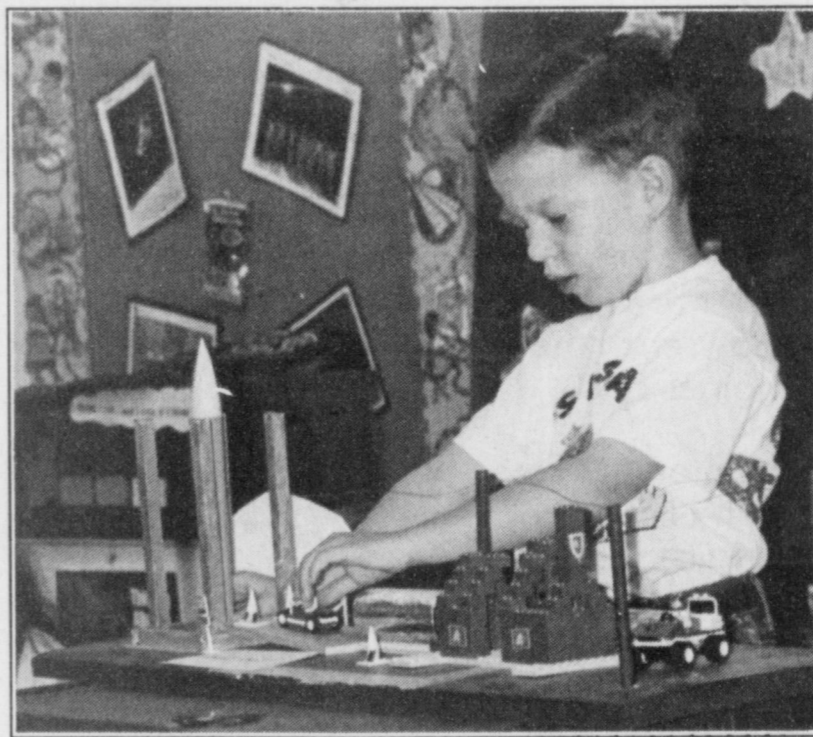

PHOTO BY SAMUEL VILLARREAL

Fort Knox

Randall Knox demonstrates his model space station during the "Kids in Space" program presented Wednesday by the Dillman Elementary Discoverers class.

New agent brings plenty of experience

Gail Gladden of Morton is the new Bailey County Extension Agent for family and consumer sciences.

Her appointment was approved Monday by the Bailey County Commissioners Court. She begins Dec. 1.

Gladden will work with agricultural agent Curtis Preston in delivering Extension programs throughout



Gladden

the county. Her emphasis will be in areas of family, consumers and youth. She will serve as advisor to local members of the Texas Association for Family and Community Education.

She has been an Cochran County extension agent since 1972.

A native of Yoakum County, Gladden graduated from Texas Tech in 1970 with a degree in home economics.

While in Morton, Gladden was honored as the Morton Area Chamber of Commerce Woman of the Year and Civic Club Woman of the Year. She has been awarded the Financial Management Program Award and the Distinguished Service Award from the Texas Association of Extension Home Economists. In 1993, she received the National FFA Honorary Award for Commu-

Continued on page 3

Alco holding Christmas party Nov. 29

Santa Claus will make an early visit to Alco department store the day after Thanksgiving to help convey a drug-free message to children.

Festivities start at 11 a.m. Nov. 29 in the Alco parking lot and will continue throughout the day.

Alco and several area organizations have volunteered their time and resources to sponsor the event.

"We wanted to do something that the kids would enjoy," Alco manager Mark Huddleston said. "There will be all sorts of activities for the kids with all of the organizations that will be here."

Continued on page 6

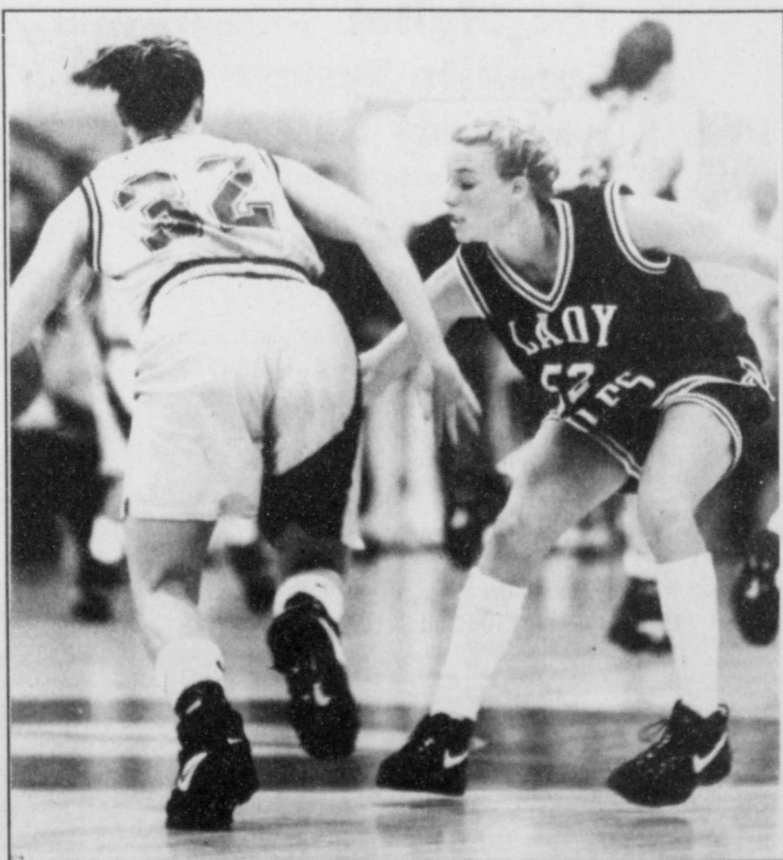

Ball hawking

MHS senior Brandi Harrison goes for the steal against Tori Reed Tuesday in a non-district game at Littlefield. The Lady Wildcats beat Muleshoe, 55-37.

Lady Mules drop opener at Littlefield

By RICK WHITE
Managing Editor

LITTLEFIELD — Muleshoe knew all-state candidate Trissi Walden would get her points.

The Lady Mules didn't count on Michelle Tijerina launching in a half-dozen 3-pointers and the Lady Wildcats shooting better than 50 percent from field.

Tijerina finished with 20 points and Walden added 16 points as Littlefield beat undermanned Muleshoe Tuesday, 55-37, in the season-opener for both teams.

Muleshoe had just seven players available. Two players are injured, two were sick

and two were suspended.

"I was pretty pleased with the way we played," Muleshoe head coach Jim Gruhlkey said. "Especially for what we have."

Tijerina hit two 3-pointers in the third quarter when the Lady Cats stretched a seven-point halftime lead into a 41-28 advantage heading into the fourth quarter. She added two more 3s in the fourth quarter to squash any hopes of a Muleshoe rally.

Most of her second-half points came when Muleshoe was pressing and didn't locate her quick enough when they

Continued on page 4

AROUND MULESHOE

Meet the Mules, Lady Mules Nov. 21

The Muleshoe Athletic Booster Club is hosting a "Meet the Mules and Lady Mules Night" 7 p.m. Thursday, Nov. 21 at the high school cafeteria.

All players and coaches on the freshmen, junior varsity and varsity boys and girls basketball will be introduced. The public is welcome.

Local hospital looking for volunteers

Muleshoe Area Medical Center needs five volunteers to work at their information desk.

Information desk volunteers would answer phones, transfer calls. The front desk also helps guide visitors to the different areas and departments of the hospital.

For more information about volunteering, contact Irene Dilts 272-3382.

LHS senior class selling calendars

The Lazbuddie High School senior class will be selling their community birthday calendars.

If anyone has any changes or needs to add to the calendar, contact Debbie Weir at 965-2156 or at home at 965-2302.

Soup & Sandwich Luncheon Nov. 21

The Soup and Sandwich Luncheon for November will be Nov. 21 from 12-1 p.m. at the fellowship hall of the 16th & D Church of Christ, and will feature a special Thanksgiving program as Stacy Conner, pastor of Muleshoe's First Baptist Church, presents some thoughts particularly appropriate for the Thanksgiving season.

Community members, business people and anyone also interested are invited to enjoy this monthly soup and sandwich luncheon. The meal is offered on a free will donation basis.

Muleshoe Christmas Bazaar Dec. 6-7

The Muleshoe Jennyslippers are sponsoring the 18th Annual Muleshoe Christmas Bazaar December 6 and 7 in the Bailey County Coliseum.

The hours for the bazaar will be Friday from 10 a.m.-7 p.m. and Saturday from 9 a.m.-5 p.m. Dec. 7.

The Muleshoe Jennyslippers

MAC holding turkey raffle Nov. 23

The Muleshoe activities Committee will hold a turkey raffle Nov. 23. The raffle will be held at the corner of Main and Avenue C in downtown Muleshoe.

Along with 25 turkeys, 6 bundles of MAC bucks worth \$50 each will be given away.

Tickets for the raffle are available at any participating MAC business.

Classes available at adult learning center

Muleshoe Adult Learning Center has openings for GED and ESL students. Classes are from 8 a.m.-noon Mondays

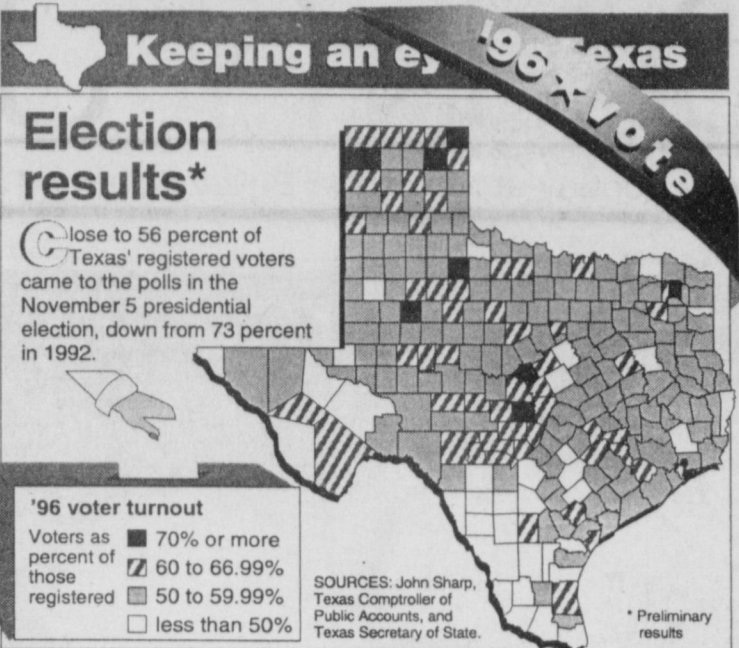

through Thursdays and 6-8 p.m. Mondays and Wednesdays. Students may also enroll in courses to strengthen math or reading skills.

For more information call 272-7540 or visit the Learning Center at 804 W. American Blvd. in Muleshoe.

MHS basketball season tickets on sale

Basketball season tickets are on sale for the 1996-97 Mule Basketball season. Tickets will be \$7.50 for students and \$15.00 for adults. Season tickets are good for all home games for Muleshoe High School and Watson Junior High School games. Tickets can be purchased at the MISD business office, 514 W. Ave. G.

Great American Smokeout Nov. 21

The American Cancer Society will observe the 20th Annual Great American Smokeout Nov. 21.

This year's Smokeout will focus on efforts to prevent smoking among children and teenagers. By helping young people resist smoking, the American Cancer Society hopes that future generations will not have to struggle to break an addiction to nicotine.

Blood drive committee meeting Nov. 14

The Muleshoe Advisory Council of the Texas Blood Institute will meet Nov. 14 at Leal's Restaurant. The meeting will begin at noon.

The meeting will be to discuss the planning of next year's community blood drives and hear news of the Dec. 5th blood drive.

To get your event in Around Muleshoe, call 272-4536

HUNTERS - Here is Your Chance To Win A New Shot Gun
 Just In Time For Pheasant Season
Muleshoe Odd Fellows Lodge #58 Is Giving Away A 12 Gauge Winchester Pump Shot Gun with 3 chokes.
 A \$2 donation gets 1 chance or 3 chances for \$5
 -Tickets can be purchased at Leal's and Joe's Boot Shop-
THE GUN IS ON DISPLAY AT LEAL'S RESTAURANT.

Thanksgiving Dine Out

OPEN
Thanksgiving Day

See Us For Catering Your Holiday Happenings & Christmas Parties

Special Orders On Baked Goods
 By LaVonne

THE CARROUSEL
 of Good Food
 1902 W. AMERICAN BLVD.
 MULESHOE (806) 272-4131

Bailey County Journal USPS 040-200
 Established March 31, 1963. Published by Triple S Publishing, Inc. Every Sunday at 304 W. Second. Box 449, Muleshoe, TX 79347.
 Second Class Postage paid at Muleshoe, TX.
 POSTMASTER: Send address changes to the Bailey County Journal, P.O. Box 449, Muleshoe, TX 79347.
 We are qualified members of:
 Panhandle Press Association, National Newspaper Association, West Texas Press Association and Texas Press Association

WEST TEXAS PRESS ASSOCIATION
 PPA
 Panhandle Press Association

TA MEMBER 1996
 TEXAS PRESS ASSOCIATION

Scot Stinnett, Publisher
 Lisa Stinnett, Vice-President/Comptroller
 Rick White, Editor
 Jessica Orozco, Classifieds
 Pat Durben, Advertising

© 1990

SUBSCRIPTIONS: Muleshoe Journal and Bailey County Journal
 By Carrier Yearly - \$22.00
 Bailey and surrounding counties: by mail - \$24.00
 Elsewhere - \$26.00
 Advertising Rate Cards on Application

Advertisers should check their ad the first day of insertion. The Journals will not be liable for failure to publish an ad or for a typographical error or errors in publications except to the extent of the cost of the ad for the first day of insertion. Adjustment for errors will be limited to the cost of that portion of the ad where the error occurred.

We've Got The Power!

As your GM Parts supplier, we're your source for GM Goodwrench® new and remanufactured engines and new transmissions.

They're available in sizes for GM cars and light trucks, covered by limited warranties (see us for details) — and offered to you at competitive prices. Powerful reasons, indeed, to see us for all your GM powertrain needs:

- New GM Goodwrench Engines with a 36-Month/50,000-Mile Transferable Limited Warranty
- Remanufactured GM Goodwrench Engines with a 36-Month/50,000-Mile Transferable Limited Warranty
- New GM Goodwrench Transmissions with a 36-Month/50,000-Mile Transferable Limited Warranty

To Order Call: 1-800-530-8842 or 505-763-4465 Fax: 505-762-4270

DOC STEWART
 CHEVROLET • GEO • BUICK

2500 Mabry Drive - Clovis, NM
 505-763-4465 1-800-530-8842

GM Parts We want your business.

FREE DELIVERY
 on all orders placed by 11/30/96

Cooling System Service
\$25⁰⁰

We will drain and renew coolant - up to 1 gallon coolant. Inspect belts, hoses and pressure test system.

FOR A LIMITED TIME
\$299

NO ANNUAL PROGRAMMING COMMITMENT!

Bring in a new, unwrapped toy for Toys for Tots and receive a FREE* self-install kit, while supplies last!

The Digital Satellite System - now only \$299!

- No annual programming purchase
- FREE month of 18 sports networks, 2 STARZ! premium movie channels and the Independent Film Channel, when you sign up for DIRECTV® Total Choice™
- FREE month of HBO, Cinemax, Showtime, more!
- Last 6 weeks of NFL Sunday Ticket™ FREE
- Crystal-clear digital picture, CD-quality sound
- 55 hit movies playing every night
- Up to 200 channels of quality entertainment

Offer ends December 31, 1996 or while supplies last • Programming sold separately
 CALL US TODAY FOR DETAILS ON THIS SPECIAL OR OTHER OFFERS AVAILABLE.

Come by Digital Satellite Television,
 4210 82nd Street in Lubbock, or call 788-0030 or 1-800-687-0030

DSS Digital Satellite System
DIRECTV
 SATELLITE TV AT ITS BEST

Digital Satellite Television
DSV
 Clear Across West Texas

Most reside in DSV service area. \$299 offer valid to Thompson brand DSS equipment in current inventory only. May not be combined with any special DirecTV offer. DirecTV, DSS, Total Choice and "DirectV. Satellite TV at its best." are official trademarks of DIRECTV, Inc. a unit of Hughes Electronics Corp. Not valid with any other offer. *Free self-install kit offer ends Friday, 12/20, or while supplies last. © 1996 NCTC.

The Disney Channel

Local news about local folks.

Muleshoe Journal

To subscribe, call 272-4536

The chicken conspiracy



BAXTER BLACK
ON THE EDGE OF COMMON SENSE

The Texas Cattle Feeder's Association has been leading the charge to force the USDA to inflict on the poultry processing industry the same stringent requirements demanded of meat processors (beef, pork and lamb). Why? Because poultry is serious competition and the meat industry wants a level playing field.

The inequities in question included allowing poultry carcasses to have up to 8% added water (0% for meat)... poultry does not have to meet zero tolerance for fecal and ingesta contamination. (meat does)... poultry processing equipment does not require 180 degrees for sanitation nor does equipment have to be sanitized between carcasses.

(meat does)... poultry carcasses can touch. (meat cannot)... detached skin and extra water can be added to processed poultry products (no skin, 3% water to meat)... and meat stew must contain 25% meat... (poultry, only 12%).

Why, one might ask herself, has the USDA always maintained a more lenient policy regarding poultry?

To understand, we must first make some general observations about poultry that allows the public's acceptance of these lesser standards and therefore, the USDA's willingness to appease the poultry processors.

Chicken is cheap. It usually has less fat and it tastes like whatever you put on it and it is politically correct.

Chicken is cheap. The single biggest factor for poultry's overwhelming success in

the last 25 years. How important is that to the average family? It is paramount. They are struggling to make car payments the size of house payments, the cost of braces, tennis shoes, the need for two television sets, the convenience of eating out 50% of the time and the worry of job security. The pressure on the food budget is exaggerated by their inability to garden, can, butcher, cook a pot roast or cut up a chicken.

Increasing the inspection requirements of poultry would increase the cost of chicken. Meat producers know this but so do politicians. These struggling housewives have a lot more votes.

Chicken usually has less fat and tastes like whatever you put on it. Fifty years ago chicken had its own flavor, they ate lots of bugs and gravel and had some age on them. Today they have no need to marble. Tenderness and flavor are not criteria when eating chicken. They are slaughtered as young as possible, which keeps down fat. The public is now conditioned to avoid fat. The only equivalent competition is veal. It is truly the other white meat. Unfortunately it does not fit the last requirement; Chicken is politically correct.

Animal rights activists have chosen not to peck on poultry producers. Chickens have a low "cuddle factor". Chicken is like manna, nobody questions how it got to the plate.

And finally chicken is not only politically correct it is politically connected. Tyson has friends in high places. And those in charge of the USDA, are political appointees.

District seeks community input

Within the next couple of weeks, randomly selected residents of Muleshoe Independent School District will receive a survey form in the mail asking them how well they feel the schools are doing.

"We feel we are doing a good job in educating the students who attend our school, but we want to know what the public perception is," MISD Superintendent Bill Moore said.

The results of this survey will be used by the MISD Board of Trustees, administrative teams, and various improvement committees in planning the district's goals and objectives for the future.

Although many residents do not have children in school, MISD administrators feel that public opinion is important to this process.

"The school district is a vital part of this community, and

Agent

Continued from page 1

She began her Extension career as an apprentice agent in Yoakum County and served two years as an assistant county agent in Hockley County.

Gladden and her husband Jack have two children, Jayme and Jill.

Jayme attends Sul Ross University and Jill attends Morton High School.

The Gladdens plan to move to Bailey County in the near future.

its reputation and quality of programs affect all of us who live and work here," Moore said.

The district is utilizing services of the Region 17 Educational Service Center in Lubbock to conduct the survey. The Service Center is assisting in randomly selecting the survey participants, and all results will be mailed directly to the Service Center for compilation to ensure unbiased reporting of the results. A copy of the report will be made avail-

able to the public in mid-January.

"It is very important to us that those who receive the surveys complete them and return them to the Service Center," Moore said. "We expect to get a great return of the surveys because this community has traditionally been very willing to do things to help the schools improve."

The surveys have been printed in English as well as Spanish, and will be mailed out the last week of November.

1996 Holiday Preview

Open 9am-6:30pm EST
Mon-Sat

Lariat Ropers
Justin Belly Ostrich Ropers
Cell Phone Cases
Carhardt Coats & Overalls
Boys & Men's Shirts
Holiday Blouses & Sweaters
Billfolds, Belts, Key Chains
& MUCH MORE!

\$10.00 COUPON \$10.00

•Coupon Valid 11-14 thru 11-21
•Excludes Levis & Wranglers and other discounted merchandise
COMPLIMENTARY GIFTWRAPPING

Layaways Welcome

Subscribe Today!
Call the Muleshoe Journal
272-4536

YEAR-END CLEARANCE

Hurry! These '96's are priced to sell!

5 to choose from



\$11,900
1996 Nissan Reg Cab VTP Truck

Includes: Air Cond.,
5 Speed, AM/FM
Cassette, Chrome
Package, Power
Steering,
Tachometer, Sliding
Rear Window,
Power Mirrors,
Rear Bumper, Much
More...



***5.9% APR**
1996 Honda Accords

* Honda Accords 4 cyl. only. Up to 48 months with approved credit through A.H.F.C. Ends 1-2-91

<p>1991 Nissan 4x4 Reg. Cab Truck #452982</p>  <p>List \$8,995 Discount -\$1,200 Bender No Dicker Sticker \$7,795</p>	<p>1990 Cutlass Calai S #490482</p>  <p>List \$5,995 Discount -\$1,100 Bender No Dicker Sticker \$4,895</p>	<p>1991 V.W. Jetta GL #49301</p>  <p>List \$5,995 Discount -\$1,745 Bender No Dicker Sticker \$4,250</p>	<p>1994 Geo Tracker #44707</p>  <p>List \$10,995 Discount -\$2,045 Bender No Dicker Sticker \$8,950</p>
<p>1995 Pontiac Sunfire SE #4781</p>  <p>List \$12,495 Discount -\$1,505 Bender No Dicker Sticker \$10,990</p>	<p>1994 Ford Tempo V-6 #46301</p>  <p>List \$8,995 Discount -\$2,070 Bender No Dicker Sticker \$6,925</p>	<p>1992 Nissan Pathfinder XE 4x4 #4755</p>  <p>List \$15,995 Discount -\$1,495 Bender No Dicker Sticker \$14,500</p>	<p>1992 Olds Achieva SL #53092</p>  <p>List \$8,995 Discount -\$1,130 Bender No Dicker Sticker \$7,865</p>
<p>1990 Olds Cutlass Ciera #49031</p>  <p>List \$5,995 Discount -\$1,495 Bender No Dicker Sticker \$4,500</p>	<p>1990 Plymouth Grand Voyager LE #45313</p>  <p>List \$9,495 Discount -\$1,295 Bender No Dicker Sticker \$8,200</p>	<p>1991 Chevrolet Camaro 2-28 #43014</p>  <p>List \$10,995 Discount -\$2,045 Bender No Dicker Sticker \$8,950</p>	<p>1992 Plymouth Sundance #4797</p>  <p>List \$5,995 Discount -\$2,045 Bender No Dicker Sticker \$3,950</p>

Bender Honda Nissan

3000 Mabry Drive, Clovis, NM • 762-3701 • 1-800-466-4513

Member
1996
TEXAS PRESS
ASSOCIATION

Bailey County Journal

PPA
Publishers Press Association

**SPORTS
EXTRA**

Volume 35, No. 45

Published every Sunday at Muleshoe, Bailey County, Texas 79347

Sunday, November 17, 1996

Mules skin Cats in opener

BY RICK WHITE
Managing Editor

LITTLEFIELD — Muleshoe head coach Ralph Mason raised a few eyebrows last year when he force-fed major minutes to three freshman.

The bold move paid off Tuesday when now sophomores Dustin Cleavinger, Carlton Lewis and Matt McClanahan combined for 32 points, leading Muleshoe to a 63-57 win over Littlefield in the season-opener for both teams.

Senior Alfonso Mendoza added 11 points and 15 rebounds as Muleshoe wore down the Wildcats in the second half.

"It feels good to start the year off with a win," Mason said after the Mules finish with a 5-23 record last year. "Every win we get is going to be a big help because we're still pretty young. If we pick up some wins along it could give us some confidence going into district."

Cleavinger had a quiet 12 points and five rebounds, Lewis finished with 11 points, five steals and three assists and McClanahan added nine points.

Muleshoe outscored Littlefield 25-11 in the third quarter behind Mendoza and Lewis, taking a 55-41 lead into the fourth quarter.

Muleshoe went inside and to the offensive glass with a vengeance in quarter, scoring 16 points in the paint against

the taller and more athletic Wildcats. Eight point came offensive rebounds.

Mendoza hit a 3-pointer and converted two offensive rebounds in an 18-6 run that gave the Mules a 48-36 lead with three minutes left in the third quarter.

"Alfonso did a great job of crashing the boards," Mason said. "He was so intense."

Lewis added six points in the spurt. The 5-7 point guard posted up a smaller defender and banked in an 8-footer, scored on an offensive rebound and added a pair of free throws.

Lewis led the Mules with five steals and three assists while committing just one turnover.

"(Lewis) took it to the hole some and showed we have two point guards who can play," Mason said.

Lewis splits time with junior Matt Mason, the coach's son.

Littlefield made a run at the Mules late, pulling within 60-54 on a basket by Bryan Mosley, who finished game-high 17 points.

But Cleavinger dropped a pair of free throws 20 seconds later after rebounding Mason's missed free throw on the front end of a one-and-one and Muleshoe held.

Kyle Brown led Littlefield with 18 points, including three

Continued on page 5

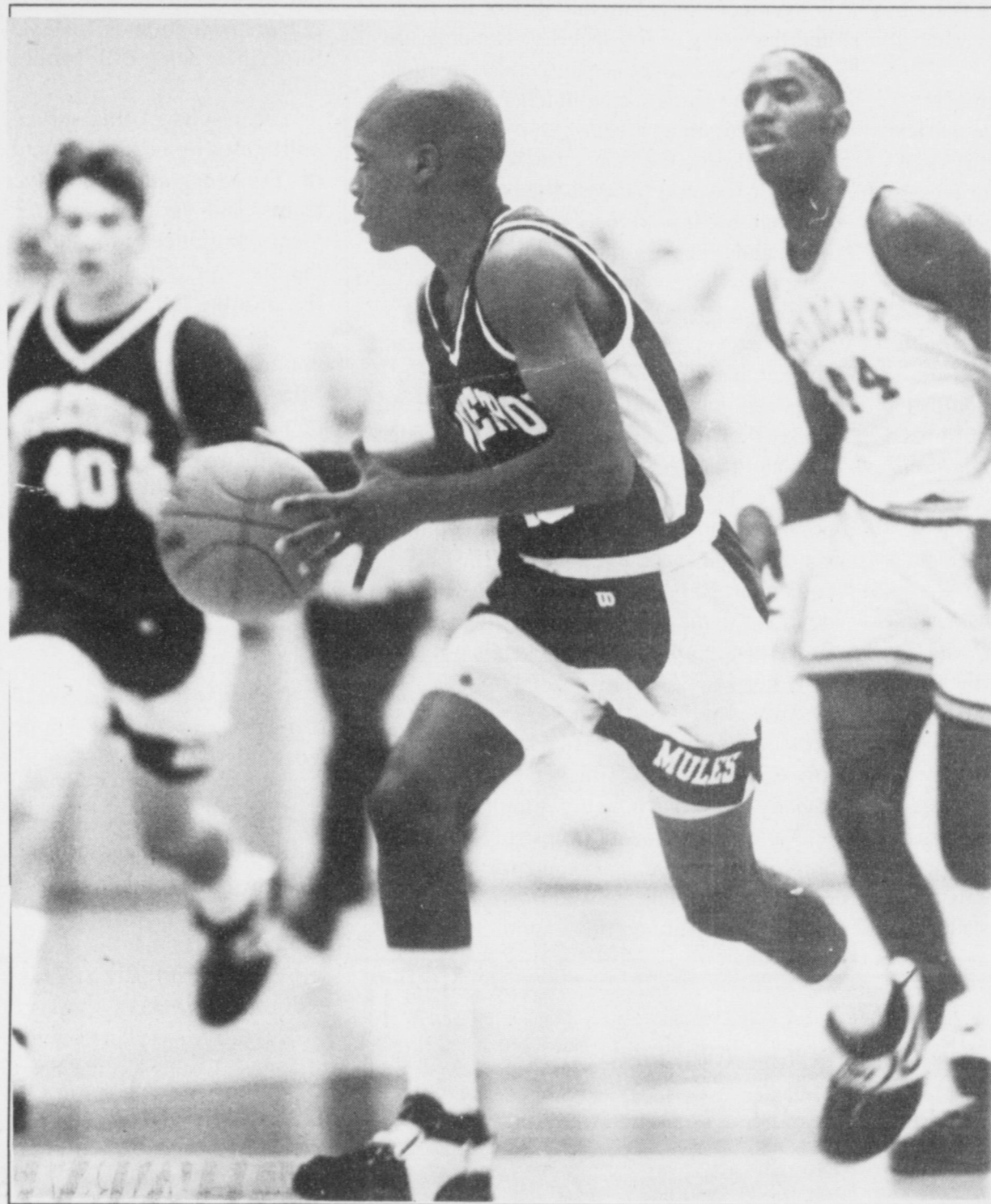

Searching

MHS sophomore Carlton Lewis pushes the ball up the floor while looking for an open teammate during Tuesday's 63-57 win at Littlefield. The Mules played Plains in their home-opener Friday.

AREA BASKETBALL

MHS frosh win

Lela Hancock scored 9 points and Bobbie Benham and Stacy Locker each added 8 points as the Muleshoe freshman girls opened the season Monday with a 32-18 win over Olton.

Michelle Toscano added four points for the Lady Mules, who broke the game open in the third quarter by outscoring the Fillies 15-0.

The score was tied at 7-7 at halftime.

Melinda Fuentes led Olton with 7 points.

Olton	4	3	0	11	18
Muleshoe	3	4	15	10	32

Olton (18) — Brandy Gaffen 0-0-2, Melinda Fuentes 3-1-7, Emily Gipson 0-2-2, Erica Paez 1-0-0, Brandi Snider 1-0-1, Alexis Barina 1-0-4, Jessica Miller 0-0-1, Angela Hamilton 1-1-2. Totals 7-4-13 18.

Muleshoe (32) — Bobbie Benham 2-4-5, Lela Hancock 3-3-4, Stacy Locker 3-2-6, Kala Johnson 0-1-4, Barbara Morales 0-0-1, Christi Adrian 1-0-0, Michelle Toscano 1-2-4, Brandy Whitt 0-0-1. Totals 10-12-25 32.

Lady Eagles fall

MAPLE — Three Way fell behind early and never caught up.

Surprisingly-strong Faith Temple of Portales beat Three Way Tuesday, 78-65, despite 31 points and 9 rebounds by Nadine Webb.

Melanie McCall added 22 points and 9 rebounds for the Lady eagles and Jessica Robinson finished with 10 points and 9 rebounds.

Continued on page 5



District champs

The Watson Junior High 8th-graders won the District 1-3A title with a 6-0 record and finished 8-1 overall. Members of the teams are: front row (from left) Jordan Pool, Damon Weatherbie, Jeff King, Moises Garcia, Lindy Pineda, Art Perez, Cade Hooten, Fidel Lira, Westin Price, Manuel Flores, Aubrey Ruthhardt, Danny Ramirez and manager Chris Noriega. Middle row: Landon Nichols, Stephen Woodard, Russell Warren, Tyler Black, Brandon Broyles, Chris Hall, Louie Pacheco, Jerrell Otwell, Raymond Toscano, Chris Chapman, Andy Alfaro, Ryan Lewis and Chris Vela. Back row: Coach Jimmy Orr, David Morris, Michael Lopez, Jason Bond, Lupe Nunez, Darrell Lewis, Tommy Barrera, Jonathan Pacheco, Faundo Olivas, Jeff Shelburne, Arthur Esquivel and Coach Ted Johnson.

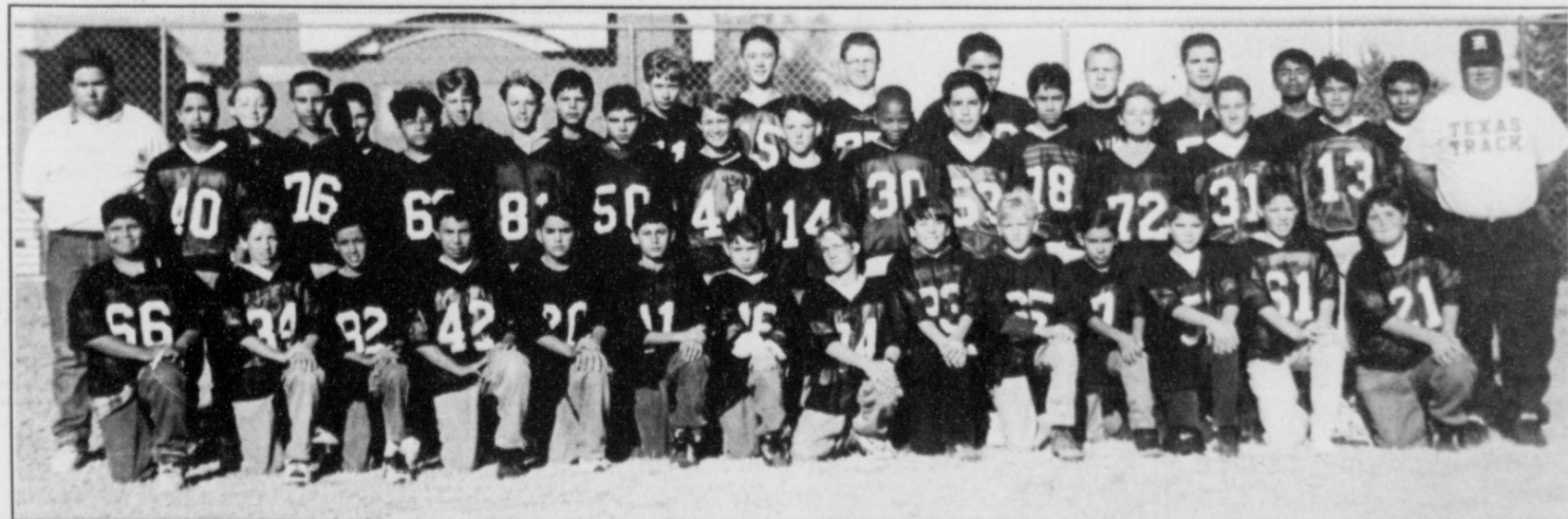

District champs

The Watson Junior High 7th-graders won the District 1-3A title with a 6-0 record and finished 8-0 overall. Members of the teams are: front row (from left) Gerardo Reyes, Kyle Atwood, Matt Luna, Jason Anzaldúa, Andy Dominguez, Zac Yanis, Blake Gable, Tad Lutz, Eric Madrid, Brandon Mount, Matt Lopez, Brandon Burris, Ricky Rudd and Michael Durben. Middle row: Fermin Gonzales Timothy Castorna, Eric Flores, James Hancock, Johnny Vasquez, Michael Johnson, Roddy Spradling, Michael Norman, Juan Cruz, Jesus Tovar, Chris Harp, A.J. Buhrman and D. J. Dominguez. Back row: Coason Jason Inman, Jason Sexton, Daniel Ramirez, Stephan Shelburne, Jaime Mendoza, Bradley Thomason, Lincoln Riley, Daniel Johnson, David Burciaga, Jeffre Skipworth, Bryan Smith, Juan Hernandez, Jose Hernandez and Coach Ted Johnson. Not pictured: Salomon Esparza.

This Communication Wonder Beats E-mail

Over the phone line each day through the wonder of e-mail I get a fine little article by Edward Fudge of Houston. But some wonders of communication beat e-mail, as Edward's article which follows illustrates:

I cannot help but notice her as I approach my gate seating area at Houston Intercontinental Airport. Medium build, cropped brown hair, loose fitting slacks and shirt, and only one arm. We are both an hour early for

shared the gospel only months before he died, and whose transformed life later caused his "gay" friends to invite me to his memorial service to tell them "whatever it was that you told Mike."

"God sent you to me," says Shawn, whose name I now know. "My two friends in Lubbock are lesbians. I do not know if they will listen to the gospel or not, and I was just praying for God to provide me some encouragement to go on."

As we chat, there and later on the plane to Lubbock, I learn that Shawn had lost her arm to cancer, but she feels blessed to be alive. She now does research in the cancer hospital for the very Jewish doctor who had treated her. There she shares God's love with other patients who face the loss of limbs. Although her doctor is an atheist, he sometimes sends her to pray for other patients who need encouragement.



**Focus
On
Faith**
Curtis
Shelburne

this flight to Lubbock, where I am to speak six times over the weekend at Quaker Avenue Church of Christ about God's guidance. I am carrying my Bible and notes in a cloth tote bag that says "State Bar of Texas." The plane is late. We have another hour to wait.

As I take a stretch break, I word a silent prayer. "If there is anyone here, Lord, with whom you wish me to connect, please call it to my attention." I walk to the window and watch the planes taxi on the runway. Just then she rises and comes over to me. "Are you a lawyer?" she asks, looking at my bag. "Yes," I say, "for a living. But I am on my way to Lubbock to talk about God's leading in our lives."

"Really?" she says. "I am going to Lubbock to witness to some friends whom the Lord has put on my heart. I hope they will be open to the gospel."

"Isn't it amazing how God works?" I say, and begin to tell her the story of Mike, an AIDS patient with whom I

shared the gospel only months before he died, and whose transformed life later caused his "gay" friends to invite me to his memorial service to tell them "whatever it was that you told Mike."

"God sent you to me," says Shawn, whose name I now know. "My two friends in Lubbock are lesbians. I do not know if they will listen to the gospel or not, and I was just praying for God to provide me some encouragement to go on."

As we chat, there and later on the plane to Lubbock, I learn that Shawn had lost her arm to cancer, but she feels blessed to be alive. She now does research in the cancer hospital for the very Jewish doctor who had treated her. There she shares God's love with other patients who face the loss of limbs. Although her doctor is an atheist, he sometimes sends her to pray for other patients who need encouragement.

Curtis Shelburne is minister of the 16th & D Church of Christ in Muleshoe.

Horns

Continued from page 1

and standout running back Charlie Parks.

The District 1-4A champion Steers game plan is simple, pitch the ball back to Parks on sweeps and only throw when desperate.

Parks finished with 155 yards on 20 carries, but didn't run with the same abandon after the first quarter when he scored Rochester's first touchdown on a 63-yard run.

"We hit him a few times and I think that slowed him up a little bit," St. Clair said.

Parks came into the game averaging 10 yards a carry.

"We were a little bit timid,"

Rochester coach Chet Forehand said. "We weren't quite physical enough."

Lazbuddie scored just before halftime to take a 16-12 lead.

On fourth down from the Rochester 9, Morris found St. Clair in the right flat and the senior skipped down the right side for the score with 15 seconds left in the half.

After Morris' 16-yard touchdown pass to Chris Smith (6 catches for 76 yards) on a crossing route gave Lazbuddie a 24-12 third-quarter lead, senior Brice Foster turned in the play of the game.

After finding the middle clogged, Foster bounced outside and scampered 65 yards to the end zone on the final play of the third quarter to make it 32-12. Foster finished with 111 yards on 21 carries.

All three Rochester scores came on big plays, including a fourth-and-15 pass that gave the Steers their only lead of the game, 12-8.

"I thought we played pretty well, but we keep giving up big plays," St. Clair said. "But they haven't been big enough to kill us yet."

Lazbuddie outgained Rochester to 387-257 in total yards.

Lady Mules

Continued from page 1

dropped back into a zone.

"We weren't communicating on the floor," Gruhlkey explained.

"She only seems to do that against us," Gruhlkey said. Muleshoe beat Littlefield twice in three games last year when both played in District 2-3A.

Senior guard Brandi Harrison led Muleshoe with 18 points and added six rebounds and four assists.

Sophomore post Erin Whillite added six points and 10 rebounds in her first varsity game.

Whillite also turned in a respectable effort defending Walden, the most valuable player in District 2-3A last year. Walden is a quick, athletic 5-11 senior post with a soft touch.

"That's as tough as we've ever played her," Gruhlkey said. "She's one of the best players around."

Muleshoe, with Harrison its only returning starter, hung closed early before Walden triggered an 11-2 run that put the Lady Cats up by 10 early in the second quarter. Walden scored six points in the run and Monica Silva chipped in a 3-pointer, giving LHS a 23-13 lead three minutes in the second quarter.

Behind Harrison, Muleshoe chipped away at the lead and pulled within 27-20 at halftime. Harrison scored seven-straight points for Muleshoe.

The Lady Mules got as close as 29-24 early in the second half on back-to-back jumpers by Harrison and Kristin Nichols (six points) before Tijerina

started playing bombs away.

"We missed a lot of easy shots," Gruhlkey said. They weren't gimmes but we should have made them gimmes."

Muleshoe also committed 21 turnovers.

Nichols was playing with an injured shoulder left her status questionable for Saturday's game at Denver City.

Muleshoe 11 9 6 9 37
Littlefield 16 11 14 14 55
Muleshoe (37) — Brianne Locker 0 0-0 0, Julie Slayden 1 0-2 2, Amy Locker 1 1-1 3, Kristin Nichols 3 0-0 6, Brandi Harrison 6 (1) 3-3 18, Erin Whillite 2-2 4 6. Totals 14 (1) 6-10 37.

Littlefield (55) — Monica Acevo 1 2-4 4, Nikki Hartley 0 0-0 0, Michelle Tijerina 1 (6) 0-0 20, Monica Silva 1 (1) 0-0 5, Tori Reed 2 0-0 4, Timbra Walden 1 0-0 2, Trissi Walden 8 0-0 16, Kim White 2 0-2 4. Totals 16 (7) 2-6 55.

Area

Continued from page 4

Faith Temple, which got a game-high 32 point from Jessica Roberts, jumped out to a 20-9 first-quarter lead and led 46-33 at halftime.

"We just fell behind and nvercould catch up," Three Way coach Shawn Harrison said. "But we have to play better defense. You can't give up 78 points and expect to win."

Faith Temple 20 26 18 14 78
Three Way 9 24 12 20 65

Faith Temple (78) — Jessica Roberts 15 2-4 32, Sarah Davis 6 4-6 16, Melissa Davis 5 2-5 13, Scarlett Grider 3 (1) 2-5 11, Tonya Power 1 1-4 3, Paige Brown 1 0-0 2, Josie Roberts 0 1-2 1, Sara Linsky 0 0-0 0. 31 (1) 13-26 78.

Three Way (65) — Nadine Webb 13 (1) 2-3 31, Melanie McCall 10 2-3 22, Jessica Robinson 5 0-0 10, Rosie Soliz 1 0-0 2, Katie Arens 0 0-0 0, April Cook 0 0-0 0, Beatrice Baez 0 0-0 0, Patty Rodriguez 0 0-0 0. Totals 29 (1) 4-7 65.

JUNIOR HIGH

Girls

Spade 9 1 4 7 21
Three Way 7 6 4 7 24

Leading scorers — Three Way: Alma Cardenas 11. Records: Three Way 0-1, Spade 1-0.

Boys

Spade 9 5 10 5 29
Three Way 5 9 8 8 30

Leading scorers — Three Way: Anthony Ferguson 11, Ernesto Navaro 8. Records: Three Way 1-0.

Garth Sheetmetal

1024 W. 2nd Street
Muleshoe, TX 79347

RANDY MORRIS is now working with our company. He can be reached at 272-3337 for winterizing evaporated air-conditioners, installing metal roofs and general sheetmetal work. Call us for your small repair jobs.

Jeanne Garth

Allied Complied Services

Offers D.O.T. Mandatory
Supervisor Training

Monday, Nov. 18th
9 a.m - 12 noon

Bailey County Coliseum

\$75 FEE

Reservation Not Required

788-0441 or

1-800-411-6906

Mules

Continued from page 4

3-pointers. Both teams had only practiced a few days, and it showed late in the first quarter when the fast pace left both teams gasping for air.

Littlefield jumped out to an 11-2 lead two minutes into the game.

Rotating two units, Muleshoe clawed its way back into the game.

Mendoza's layup off a steal a minute into the second quarter closed the gap to 19-15.

Douglass Field's three-point play sent the teams into half-time tied at 30.

"I told the kids before the game that I knew there were going to be some rough edges," Mason said. "I told them if they didn't get discouraged by their mistakes we had a chance for some success. They didn't get their heads down after mistakes."

Muleshoe 9 21 25 8 63
Littlefield 18 12 11 16 57
Muleshoe (63) — Matt Mason 0 0-10, Cyrus Norman 12-44, Alfonso

Mendoza 5 (1) 0-0 11, Corey Williams 0 0-0 0, Douglass Field 2-2 3 6, Carlton Lewis 4 3-6 11, Matt

McClanahan 2 5-6 9, Layne Kemp 2 0-0 4, Chris Shelburne 2-2 26, Dustin Cleavinger 5 2-2 12. Totals 22 (1) 16-24 63.

Littlefield (57) — Kevin Reed 0 (1) 1-2 4, Eric Garcia 0 0-0 0, Jeremy Douglas 1 1-3 3, Jason Brashear 0 0-0 0, Kyle Brown 3 (3) 3-4 18, Welton Wormley 2 2-2 6, Joseph Hood 2 2-2 6, Darrell Ingram 1 1-3 3, Bryan Mosley 8 1-4 17. Totals 17 (4) 11-20 57.



Associated Farmers Delinting, Inc.

This year's seed quality has been exceptional with good germ & vigor. If your seed inventory is low, consider having your seed delinted and treated with the professionals at



- *Quality Delinting by Professionals
- *Our own in-house laboratory
- *FREE tests including Warm Germination Test
- *Texas Cool Test * FREE Fatty Acid Test
- *FREE talc on seed
- *No charge for pallet use
- *No charge for bulk bag use.
- Call or ask your favorite gin to call for FREE Seed Pickup

COMPETITIVE PRICES



Associated Farmers Delinting, Inc.

385-6010 Littlefield 1-800-292-7333

Tommy Thrash Terry Thrash
Morris McKillip Jason Coleman
Adrian Martin Irvin Cole Robbie Blount

You'll Find a



<p>SAVE ON Coca-Cola REG./DIET/CAFFEINE FREE</p> <p>\$1.99 6 PACK 12 OZ. CANS</p>	<p>SAVE ON 2 Lana's Golden Egg Rolls & Tallsup</p> <p>\$1.99 COMBO MEAL</p>	
<p>SHURFINE YOUNG TENDER Hen Turkeys</p> <p>\$7.99 12-14 LB. AVERAGE</p>	<p>SHURFINE Grade A Large Eggs</p> <p>99¢ ONE DOZEN</p>	
<p>ALLSUP'S Famous Burritos</p> <p>69¢</p>	<p>BAR-B Meat Franks</p> <p>69¢ 12 OZ. PKG.</p>	<p>BAR-B Meat Bologna</p> <p>79¢ 12 OZ. PKG.</p>
<p>SOLD Party Cups</p> <p>99¢ 20 OZ. W/ICE</p>	<p>W/BLEACH Wisk Laundry Detergent</p> <p>\$4.99 33 LOAD</p>	<p>SHURFINE CEREAL Raisin Bran</p> <p>\$2.29 20 OZ. BOX</p>
<p>ALLSUP'S</p>	<p>ALLSUP'S Canadian Bacon, Egg & Biscuit</p> <p>99¢</p>	<p>SHURFINE Spring Water</p> <p>49¢ 6.5 OZ. BTL.</p>

You'll find all this and more at your Allsup's store
Store #34 318 W. American Blvd. 272-4862 MULESHOE

6 OZ. SUNNY COOKIES **2/\$1** | B-B-QUE SANDWICH **99¢**

LOW PRICES, GREAT PRODUCTS **ALLSUP'S**
24 HOURS A DAY *Always*

PRICES EFFECTIVE NOVEMBER 17-NOVEMBER 23, 1996 OFFER GOOD WHILE SUPPLIES

Federal Land Bank Association

316 Main St., Muleshoe
806-272-3010

Long Term Financing for Farms, Ranches, Rural Housing, Operating and Improvements.

Current Variable Rate 7.95%.

Fixed rates are available.

Call for quote.

A Property Rights Advocate and Equal Opportunity Lender.

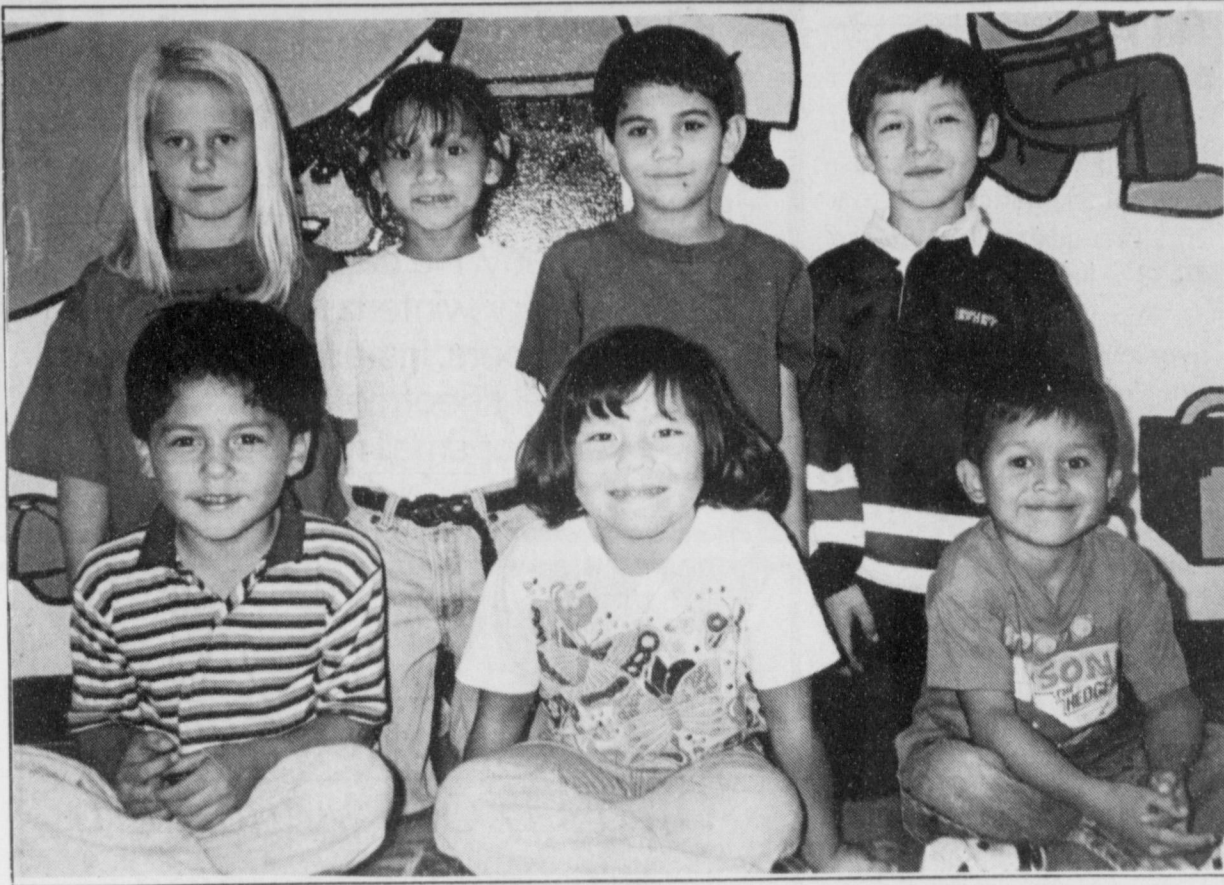

Dillman superkids

Dillman superkids for November are (back row, from left) Heather Baker, Jazman Mojica, Carlos Saenz, Adrian Perez, (front row) Alex Camacho, Venessa Gomez, Eddie Herrera, and (not pictured) Ashley Quezada.

Alco

Continued from page 1

Santa will be carried to the event on a fire engine, courtesy of the Muleshoe Fire Department.

The Littlefield Dare organization will present a program to promote drug awareness to those attending.

Several Muleshoe organizations will be providing food and drink.

The Muleshoe Kiwanis will be giving away hot chocolate and coffee for the parents and kids. The Muleshoe Meals on Wheels will also hold a chili lunch to raise money for their organization.

Alco and several of its vendors have also donated sodas, cookies, and other treats to be given out to the children by Santa.

"We hope that the kids can come out and have a good time, and receive a drug-free message throughout the day," Huddleston said.

The Muleshoe Police Department will provide traffic control for the event.

Governor

Continued from page 1

"As far as laws are concerned, it doesn't matter which senator writes them, the law effects everybody."

HAVE A NICE DAY



Business of month

Damron Drugs was named the Muleshoe Chamber of Commerce Business of the Month for November. Pictured are (clockwise) Hugh Young, Lary Hooten, Dawn Williams, Any Huddleston, Lara Jones, Sam Damron, Kandy Wilcox, Wade King, J.B. Douglas, Nicole Nunez and Janet Morgan.

Tipsy sheep studied for brain-damage clues

COLLEGE STATION — Some tipsy Texas sheep may provide valuable clues for medical researchers trying to understand how and why alcohol damages the developing brains of human fetuses.

Pregnant sheep fitted with special blood monitoring devices are helping Timothy A. Cudd, a veterinarian and physiologist in Texas A&M University's College of Veterinary Medicine and Texas A&M College of Medicine neurobiologist James R. West assess what happens to the blood of both mother and fetus when the mother consumes alcohol.

Such simultaneous monitoring of alcohol's effect on mother and fetus hasn't been possible before, say Cudd and West, and they expect it will tell them a lot about how the alcohol causes brain damage in human fetuses.

The two researchers are con-

centration on what happens during the last third of pregnancy. That's when the brain develops most rapidly and is thought to be most vulnerable to damage from alcohol. Eventually, they plan to study the entire period of pregnancy.

"Generally, women who drink during pregnancy don't just drink during the third trimester," Cudd says. Eventually, Cudd and West hope to find biochemical markers in the mother that can be associated with damage to the fetal brain and that could be used to predict or prevent it.

At least 7,000 children born each year in the United States suffer from fetal alcohol syndrome, or FAS; 600 of them in Texas. Symptoms include physical frailty, mental retardation, difficulties in learning and characteristic facial features. But nobody knows how or why the alcohol causes the damage, says West.

30 Color Photos

\$11.99

1-10x13 (Wall Photo) 99¢ Deposit
1- 8x10 11¢ Due at Pick up (plus tax)
2- 5x7
2- 3x5
16-King Size Wallets
8-Regular Size Wallets

Order your Christmas Cards now. 25 for \$15.99

During this promotion you will receive 4 FREE 3 x 5's with each \$11.99 package purchased

AT Anthonys
321 Main Muleshoe, TX
Friday & Saturday, Nov. 22-23
PHOTO HOURS: 9:30-6

WE USE KODAK PAPER

Shugart's inc.

Group charge 99¢ per person

Kodak
PROFESSIONAL FILM & PAPER

Harmonee House
Long Term and Rehabilitative Services With A Difference

1400 Main Street
P.O. Box 320
Amherst, Texas 79312
(806) 246-2461

OPENING SOON!

- Private Pay
- 24 Hour License Nursing Care
- Therapeutic Whirlpool Baths Available
- Spacious Private & Semi Private Rooms
- Individual Heating & Cooling in the Rooms
- Private Restrooms and Showers
- In-House Chapel for Private & Group Services
- Adjacent to St. Mary Clinic and South Plains Pharmacy
- Smoke Free Environment

A Brand New Video . . .

BAXTER BLACK by Himself

BAXTER PERFORMING HIS POETRY, ONE-ON-ONE. JOIN HIM AS HE TAKES YOU TO THE CORRAL FOR *THE SQUEEZE CHUTE* AND *JOSÉ AND THE HOODOO COW*. OR GO TO THE WOODS WITH HIM IN *SPRINGTIME IN THE ROCKIES* AND *THE WILDERNESS WALL*. AND OF COURSE WE CAN'T FORGET THE ARENA WITH *THE ROPER'S RULE, HEADER OR HEELER?* AND *THE DOG AND THE RABBIT*.
17 IN ALL, AND ALL PURE BAXTER . . .

Yes, send me copies of **BAXTER BLACK by Himself** at \$22.95 each = \$ _____

More? You want more? . . . help yourself!

NEW	<input type="checkbox"/>	BAXTER BLACK - COWBOY PRIDE (cassette tape)	\$ 9.99	\$ _____
NEW	<input type="checkbox"/>	BAXTER BLACK BUCKS OFF (cassette tape)	\$ 9.99	\$ _____
	<input type="checkbox"/>	DUNNY AND THE DUCK (64 pg softcover book)	\$12.95	\$ _____
	<input type="checkbox"/>	HEY, COWBOY, WANNA GET LUCKY? (223 pg hardback book)	\$21.00	\$ _____
	<input type="checkbox"/>	CROUTONS ON A COW PIE, VOLUME II (208 pg hardback book)	\$24.95	\$ _____
	<input type="checkbox"/>	COYOTE COWBOY POETRY (208 pg hardback book)	\$24.95	\$ _____
	<input type="checkbox"/>	BAXTER BLACK'S FIRST VIDEO (62 min/video)	\$19.95	\$ _____
	<input type="checkbox"/>	BAXTER BLACK LIVE ON PUBLIC TV (78 min/video)	\$19.95	\$ _____
	<input type="checkbox"/>	BAXTER BLACK LIVE UPTOWN (cassette tape)	\$ 9.99	\$ _____
	<input type="checkbox"/>	BAXTER BLACK LIVE AT THE GRANGE (cassette tape)	\$ 9.99	\$ _____
	<input type="checkbox"/>	BAXTER BLACK ON MONDAY (cassette tape - 3 VOLUMES Available)	\$ 9.99	\$ _____
		(Please select one or more Tape #1 _____, Tape #2 _____ or Tape #3 _____ at \$9.99 each)		
	<input type="checkbox"/>	4 PAK Cassette Collection (4 cassette tape set)	\$25.75	\$ _____
		(Baxter Black Live, Baxter Black & Friends, Generic Cowboy Poetry & The Buckskin Mare)		

Shipping Charges

Order total:	Add
Up to \$20.00	\$2.00
\$20.01 to 35.00	\$3.00
\$35.01 to 50.00	\$4.00
\$50.01 to 75.00	\$5.00
\$75.01 & up	\$6.00

Total \$ _____

Shipping Charges \$ _____

Grand Total \$ _____
(U.S. Funds)

Please send your check or money order to: **COYOTE COWBOY COMPANY**

NAME _____
ADDRESS: _____
CITY: _____ STATE: _____ ZIP: _____

ATTN: DEPT. MULE
P.O. BOX 190
BRIGHTON, CO 80601
MC & VISA

Bailey County Journal's

\$30 awarded each week!

FOOTBALL CONTEST

1ST PRIZE \$15
2ND PLACE \$10
3RD PLACE \$5

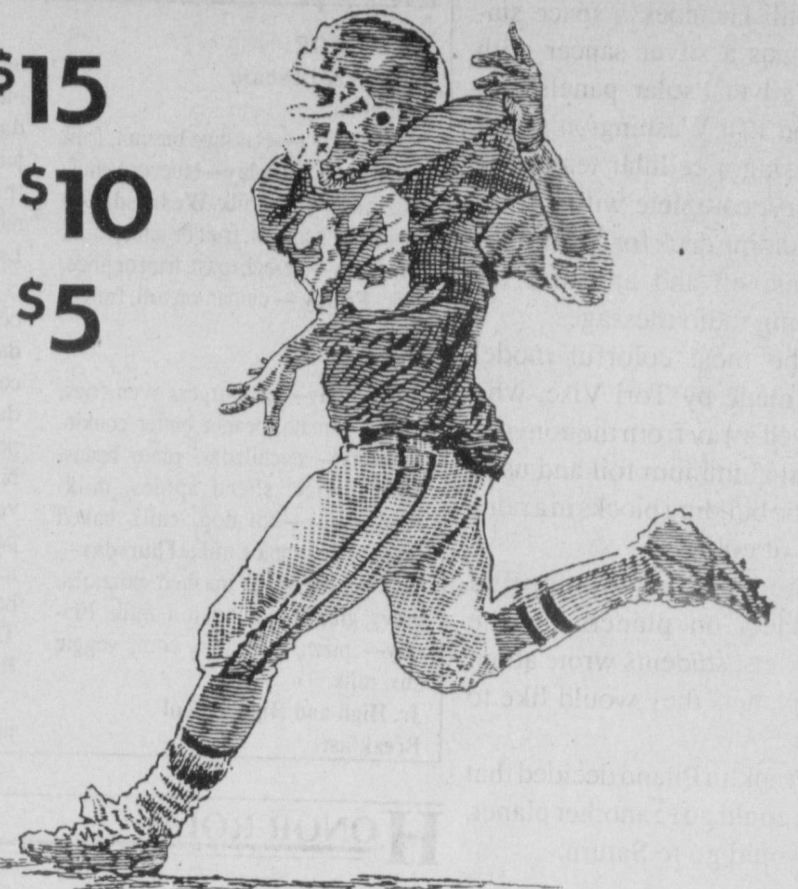

Name _____
 Address _____
 Phone () _____

GAMES OF
 NOVEMBER 22-25, 1996

TIE BREAKER

Pittsburg at Miami
 Combined total of both teams _____

— RULES —

1. Circle your choice as the winning team in each of the 18 games.
2. The entry with the most correct selections will win. In the event of a tie, the entry which picks the closest to the actual tie breaker score will win.
3. Entries may be mailed to Muleshoe Journal, P.O. Box 449, Muleshoe, TX 79347 or drop off at the office during business hours (8:30-5:00). Please mark the envelope FOOTBALL CONTEST.
4. Entries for this week's contest must be received by the Muleshoe Journal or postmarked by 5:00 p.m. Friday, Nov. 22, 1996.
5. Muleshoe Journal employees are not eligible for the contest.
6. Decision of the judges will be final.

Adrian Photography
 218 W. 2nd
 272-3487

Iowa State
 at
 Kansas State
Brice Redwine

Bruce Electric
 Bill Bruce
 Muleshoe
 272-5114

Michigan
 at
 Ohio State
Bobby Martha

James Crane Tire Co.
 322 N. 1st
 272-4594

West Virginia
 at
 Virginia Tech
Edward Terry

Wes Tex Feed Yards
 Custom Cattle Feeding
 272-7555

Dallas
 at
 NY Giants
Blas Martinez

Sudduth Field & Co.
 104 W. 2nd St.
 272-4291

New Orleans
 at
 Tampa Bay
Deon Gallman

Bailey County Farm Bureau
Rickey Barrett, Mgr.
 Dale Vise, Agt. Allen Mount, Agt.
 1612 W. American Blvd. 272-4567

Texas Tech
 at
 Oklahoma
Michael Carson

Muleshoe Co-Op Gin
 Manager Charler Marrow, 272-4794

Auburn
 at
 Alabama
Josh Morris

Bob Stovall Printing
 221 E. Ave. B
 272-3373

Detroit
 at
 Chicago
Brice Foster

Bailey Gin Co.
 Sudan
 946-3397

Indianapolis
 at
 New England
Gabriel Juarez

West Camp Gin, Inc.
 West Camp
 925-6681

Baylor at
 Oklahoma State
Dustin Weir

Muleshoe Feed Barn
 311 W. American Blvd.
 272-5626

Stanford
 at
 California
Cameron Turner

McCormick Seed, Inc.
 400 E. Ash Ave.
 272-3156

Denver
 at
 Minnesota
Don Burch

Decorators Floral & Gifts
 616 S. 1st 272-4340

San Diego
 at
 Kansas City
Jeffery Seaton

Wilson Drilling
 W. Hiway 84
 272-5521

San Francisco
 at
 Washington
Juan Salazar

Hi-Tek Automotive
 215 N. 1st
 272-3480

Brigham Young at
 Utah
Seth Black

Leals Restaurant
 1010 W. American Blvd.
 272-3294

Carolina
 at
 Houston
Jason Thomas

Ag Aviation, Inc.
 Friona Hwy.
 272-3534

Oakland
 at
 Seattle
Jason Jesko

Western Drug Co.
 114 Main
 272-3106

Kansas
 at
 Missouri
Justin St. Clair

Space

Continued from page 1

Calli Hancock's space station was a silver saucer with four silver "solar panels" attached. Eric Washington's built his using a cellular telephone battery, complete with a fold-out landing deck for spaceships to land on and antennas for sending radio messages.

The most colorful model was made by Tori Vise, who strayed away from the conventional aluminum foil and used plastic building blocks in a rainbow of colors.

Students also compiled booklets on planets. In the booklets, students wrote about the planets they would like to visit.

Franklin Piland decided that if he could go to another planet, he would go to Saturn.

"I would want to go there so I could find space rocks that I could give to my friends," he said.

The Dillman Elementary Discoverers class includes first graders Brittni Carter, Kaitlyn Geissler, Jamie Hall, Calli Hancock, Chelsi Hawkins, Randall Knox, Kate Lepard, Jordan Saylor, Tori Vise, and Eric Washington. Second grade students in the class are Kelsey Tipps, Garrett Riley, Franklin Piland, Jonathan Heron, Cynthia Barrera, and Jonny White.

Local news about local folks.

Muleshoe Journal

To subscribe, call 272-4536

School Menus

For the week of Nov. 18-22

MULESHOE

Dillman & DeShazo Breakfast

Monday — Sausage biscuit, fruit or juice, milk. **Tuesday** — blueberry muffins, fruit or juice, milk. **Wednesday** — breakfast on a stick, fruit or juice, milk. **Thursday** — cereal, toast, fruit or juice, milk. **Friday** — cinnamon roll, fruit or juice, milk.

Lunch

Monday — hamburger, oven fries, lettuce, tomato, peanut butter cookie. **Tuesday** — enchiladas, pinto beans, Spanish rice, sliced apples, milk. **Wednesday** — hot dog, chili, baked beans, sliced apples, milk. **Thursday** — Turkey, dressing, mashed potatoes, gravy, green beans, hot roll, milk. **Friday** — pizza, tator tots, corn, veggie stix, milk.

Jr. High and High School Breakfast

Monday — sausage biscuit, fruit or juice, milk. **Tuesday** — blueberry muffins, fruit or juice, milk. **Wednesday** — breakfast on a stick, fruit or juice, milk. **Thursday** — cereal, toast, fruit or juice, milk. **Friday** — cinnamon roll, fruit or juice, milk.

Lunch

Monday — Mexicali pile-on, rice, beans, lettuce, tomatoes, milk. **Tuesday** — foot-long chili dog, veggie stix, corn, pineapple tidbits, milk. **Wednesday** — chicken tetrazzini, green beans, peach cobbler, hot roll, pineapple tidbits, milk. **Thursday** — corn dog, veggie soup, cinnamon roll, sliced peaches, milk. **Friday** — turkey, dressing, mashed potatoes, gravy, green beans, hot roll, milk.

THREWAY

Breakfast

Monday — pancake and sausage, juice, milk. **Tuesday** — breakfast pizza,

juice, milk. **Wednesday** — Cream of Wheat or Frosted Cheriross, juice, milk. **Thursday** — eggs, biscuit, juice, milk. **Friday** — two waffles, juice, milk.

Lunch

Monday — dog & cheese, macaroni/cheese, tater tots, salad, brownies, milk. **Tuesday** — chicken strips, gravy, green beans, macaroni salad, wheat roll, milk. **Wednesday** — hamburger, fries, jello, milk. **Thursday** — beef stew with cheese stick, raw veggies, crackers or corn bread, apple, milk. **Friday** — pizza, salad, corn, banana pudding, milk.

LAZBUDDIE

Lunch

Monday — buffet, tacos, pinto beans, milk. **Tuesday** — buffet, chicken nuggets, mashed potatoes, milk. **Wednesday** — buffet, subs, milk. **Thursday** — Thanksgiving meal, no choices, milk. **Friday** — buffet, soup, milk.

HONOR ROLL

The following students were named to the honor roll for the second six-week grading period:

WATSON JUNIOR HIGH

6th grade — Gradee Adrian, Wyndolyn Allison, Crystal Bailey, Bailey Barrier, Larry Broyles, Mariella Caballos, Juan Cortes, Joel Cowart, Jordan Dale, Valarie Ellis, Carla Estrada, Lilia Flores, Tiffany Flores, Ramon Gonzales, Jenny Hall, Jodi Hawkins, Cory Hunt, Shauna Kitchens, Luara Lweis, Mindy Locker, Patricia Martinez, Felicia Mumau, Mario Nunez, Susan Ortega, Ryan Powell, Eva Pylant, Micah Ruthardt, Luis Sanchez, Diedre Sotelo, Cyndi Vandiver, Timothy Villa, Jami Wedel, and Erica Whalin.

7th grade — Kyle Atwood, Jessica Hardt, Reyna Falcon, Candace Hutto, Mylissa Thompson, Olimpia Hernandez, Elizabeth Villa, Jessica Gonzales, Ashley Hartline, Ashley May, Stephan Shelburne, Amanda Bell, Miranda Free, Nicole Felan, Brandi Jones, Yvette Villa, Matthew Lopez, Elizabeth Lewis, Micheal Johnson, Zacarias Yanis, Austin Buhman, Rendi Hodge, Carmen Flores, Jessica Carpenter, Matthew Luna, Laura Wood, Ricardo Aburto, Jennifer Rempe, Lincoln Riley, Mima Contreras, Suzanne Messenger, Luara Bonds, Kayla Kelley, Brandon Mount, Elizabeth Castorena, Lorie Herington, Megan Barrett, and Kayla Glover.

8th grade — Elizabeth Torres, Chyla Torres, Olivia Alarcon, Kinsee Estep, Rosa Recio, Stephen Woodard, Maria Vargas, Tommie Hernandez, Roxann Garcia, Rosario Cabrera, Myndi Heathington, Zachary Barrett, Joey Stone, Joshua Williams, Voncent Thomason, Diana

Gable, Westin Price, Luis Pacheco, Jessica Hernandez, Lindsey Altman, Letti Barrera, Travis Tunnell, Jarrell Otwell, Melissa Flores, James Robinson, Brandon Broyles, Aubrey Ruthardt, Stephanie Kirk, Megan Tipps, and Adrienne Ashford.

MULESHOE HIGH SCHOOL

9th grade — Christian Adrian, James Barrett, Bobbie Benham, Kamal Bhakta, Clint Black, Lysie Black, Gary Gartin, Lela Hancock, Phillip Hardt, Leonard Joyner, Stacy Locker, Mitch Mason, Barbara Morales, Ronnie Orozco, Eric Posadas, Tyson Purdy, Ebony Russ, and Brandy Whitt.

10th grade — Tarrah Bell, Deepa Bhakta, Amber Bruns, LaRhonda Copley, Robin Cowart, Arron Faver, Rebecca Flores, Misty Maddox, Tamera Maddox, Amy Marricle, Joseph Mata, Kyle McDaniel, Amanda Messenger, Bobby Padilla, Larkin Price, Alyssa Saylor, Stephanie Sexton, Nichole Sutton, Lindy Underwood, Erin Wilhite, and Melissa Williams.

11th grade — Sherri Altman, Gabriela Barrera, Kendra Benham, Katie Black, Mackenzie Brown, Angela Castorena, Cassidy Cleavinger, Damon Davenport, Douglass Field, Jana Foster, Casie Height, Amy Hooten, Any Locker, Brianne Locker, Gerardo Loya, Steven Madrid, Matthew Mason, Scotty Mills, Jasmina Patel, Larry Pineda, Shelbi Robinson, Christopher Shelburne, Julie Slayden, Rhonda Copley, Chanda Weatherbie and Keisha Whitt.

12th grade — Kristi Bennett, Darren Box, Jake Caswell, Chelsey

Conklin, John Bryan Cowart, James Cox, Darren Elliot, Kyle Embry, Cari Faver, Lusila Flores, Jo Beth Gilleland, Adam Graves, Stephanie Guerrero, Megan Harlan, Stacy Harlan, Brandi Harrison, Heather Hooten, Mendy Johnson, Adrian King, Colby Latham, Lisa Leffler, Mark McGuire, Jennifer Patterson, Leslie Powell, Kermit Price, Jarrod Redwine, Carlos Rojas, Carolyn Schuster, Twyla Wagon, Ransley Welch, Jeffrey Wheeler, and Kandy Wilcox.

KIWANIS NEWS

The Muleshoe Kiwanis Club held their weekly meeting Friday November 8, 1996 at the Snack Shack. The meeting was called to order by the President R.G. Bennett. Jim Lutz gave the invocation and Chuck Smith led the club in the pledge. Chuck Smith passed on the friendship coin to Jim Lutz.

Our guest this morning was LeAndy Lynn, coordinator of the Childrens Miracle Network and the Texas Tech University Health Sciences Center at Amarillo, School of Medicine. LeAndy gave the program this morning about the Childrens Miracle Network and where the money raised is used. All the proceeds are put back into the facilities of the School of Medicine in Amarillo for items such as the New Infusion Room Center. They have also purchased a high resolution ultrasound for use in the Texas Panhandle and the money stays here. According to LeAndy, the kids are our future and we must take care of them. LeAndy expressed her appreciation to the Muleshoe Kiwanis Club for contributing to the

Childrens Miracle Network. Thanks, LeAndy, for the program.

After the program on the Childrens Miracle Network, President R.G. Bennett presented LeAndy with a contribution to the program.

The club discussed the flag project as Veterans Day was Monday November 11, 1996.



LeAndy Lynn, Coordinator of Childrens Miracle Network

Classifieds sell Call 272-4536

Think Quick!

GM Goodwrench Quick Lube Plus oil change. It's fast — or it's free!

Bring your car or light truck to us for a GM Goodwrench Quick Lube Plus oil change. We'll complete all of these services in 29 minutes or less or your next oil change is free:

- Refill your engine with up to 5 quarts of GM Goodwrench[®] Motor Oil
- Install a new ACDelco Oil Filter
- Perform a complete chassis lube
- Check fluid levels: brake fluid, differential fluid, power steering fluid, transmission fluid, windshield washer fluid, transfer case fluid (4wd vehicles)
- Inspect: drive belts, hoses, air filter, tire pressure

SPECIAL \$17.00
 **Goodwrench QUICK LUBE plus**

DOC STEWART
 CHEVROLET • GEO • BUICK

2500 Mabry Drive
 Clovis, NM
 505-763-4465
 1-800-530-8842

COTTON NEWS

LUBBOCK — Focusing on the "Future" could have been the major theme at the Texas Food & Fiber Commission's (TFFC) Industry Advisory Committee Meeting November 8, 1996.

The TFFC committee met at the Texas Tech International Textile Center to preview research projects set to be carried out during the 1998-1999 biennium.

"The TFFC's main purpose is to support Texas natural fiber and oilseed industries through the oversight of research projects conducted at major research institutions around the state," explains TFFC Executive Director Steve Verett. "Research funding is provided directly from the Texas Legislature. Hopefully, this provides a mechanism for research to more easily respond to the needs of the cotton, wool, mohair and oilseed industries."

Verett says a number of research projects scheduled for funding, following approval of budget requests by the legislature, are cotton-oriented and directly benefit producers.

Verett notes that an ongoing project funded by the TFFC provides funds used by Texas

Agricultural Extension Service (TAEX) agents to do fiber testing on cotton produced in county demonstration projects. These results provide valuable information to producers as they decide on the varieties

Total funding requested to carry out TFFC research in 1998-1999 is approximately \$2.5 million.

Harvesting activity is proceeding throughout the Texas High Plains, despite the lack of a true killing freeze in many areas.

Overall, estimates indicate about 35-40 percent of the crop has been stripped. The difference in percent harvested, however, appears to vary widely from area to area.

Reports from the Lubbock and Lamesa Cotton Cladding Offices show a good quality crop is being harvested. The Lubbock office has processed approximately 500,000 of the 2.25 million samples it expects to receive this year.

The Lamesa office, which receives most of its cotton from areas harder hit by this season's dry condition, has classed 132,000 according to their latest report.

MULESHOE AREA HOME HEALTH Agency

Home Folks Caring For Folks At Home.

In Recognition of Home Care Month, Muleshoe Area Home Health Agency Is Proud To Recognize The Following Employees -



Margaret Heathington, R.N.
Director



Tana Webb, R.N.
Assistant Director



Priscilla Hicks, R.N.



Cindy Inman, R.N.

To receive Home Health Services, talk with your physician or talk with hospital personnel when you are hospitalized.

24 Hour # 272-3346
 Local Nurse on call 24 hours a day to offer prompt service.

We accept Medicare, Medicaid and Private Insurance
It Is Your Right To Choose The Home Health Agency You Prefer.

PUBLIC RECORD

OBITUARIES

Oran "Joe" McMakin
LAKE BROWNWOOD—Funeral services for Oran "Joe" McMakin, 81, of Lake Brownwood, were held Thursday, Nov. 14 in the Eastlawn Memorial Park with Rev. Billy Swindler officiating.

Mr. McMakin died Monday, at his residence after a lengthy illness. He was born January 14, 1915 in Bowie, Texas.

He married Leota Jones on January 9, 1936 in O'Donnell, Texas.

He worked as a farmer and a welder. He worked as a welder during World War II. He was a member of the Masonic Lodge in Muleshoe where he resided for many years prior to moving to Lake Brownwood in 1976.

He was preceded in death by his parents, three brothers, one sister, and two grandchildren.

Survivors include his wife, Leota J. McMakin of Lake Brownwood, three sons, Delvin McMakin of Las Cruces, N.M., Ervin McMakin of Janeville, Calif., Donald McMakin of Lake Brownwood; six sisters,

Emma Dorman of Mountain Home, Ark., Fay Brooks of Dalhart, TX, Gracie Shaw of Wimberly, TX, Mozzell Denson of Seattle, Wash., Lona Stanley, and Nona Petty both of Lakeside Calif.; nine grandchildren and 19 great-grandchildren; also several nieces and nephews.

HOSPITAL ADMISSIONS

The Muleshoe Area Medical Center has reported the following admissions.

Nov. 8 — Jonathan Childers, Allen Clayton, Altha Turner, James Warren

Nov. 9 — Altha Turner, Adam Lopez

Nov. 10 — Altha Turner, Adam Lopez

Nov. 11 — Altha Turner, Robert Smith, Ava Woodson

Nov. 12 — Kenneth Everett, Robert Smith, Hazel Pollock

Nov. 13 — Kenneth Everett, Loni Bales, Robert Smith, Myrtle Creamer, Rose Gonzales, Catherine Bilderback, Roy Warwick

Nov. 14 — Kenneth Everett, Loni Bales, Robert Smith, Myrtle Creamer, Rose

Gonzales, Catherine Bilderback, Roy Warwick

BIRTHS

Conner Rodrigo Reyes

Ivan and Lori Anne Reyes announce the birth of a son Sep. 28 in Lubbock.

Conner Rodrigo weighed 6 lbs 12 oz at birth and was 20 inches long.

Grandparents include Mr. and Mrs. Rey Del Toro of Muleshoe, and Victor Reyes and Eliana Sole of Miami, Fla.

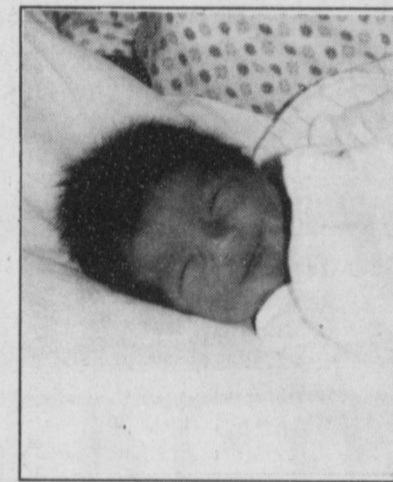

POLICE LOG

ARRESTS

Muleshoe Police

Nov. 1 — Robert Nelson Rhinehart, 74, charged with

public intoxication.

Nov. 2 — Margarita Martinez, 48, charged with assault.

Nov. 4 — Matthew Newman Davis, 19, charged with exhibition of acceleration.

Nov. 7 — Daniel Raul Sanchez, 30, charged with driving while intoxicated.

Nov. 13 — Miguel Flores, 22, charged with public intoxication.

Sheriff's Report

Nov. 1 — Kenneth Ray Williams, 46, charged with driving while intoxicated.

Nov. 2 — Robert Anthony Delgado, 26, charged with speeding.

Nov. 3 — William Dickey, 45, charged with theft.

Nov. 7 — Kevin Clyde Fried, 22, charged with driving while intoxicated.

Nov. 7 — Daniel Arrendondo Gardea, 24, charged with a motion to revoke probation.

Nov. 8 — Encarnacion Montiel, 42, charged with assault and public intoxication.

Nov. 9 — Ricardo Morales, 20, charged with theft.

Nov. 10 — Herbert Lee Nash, 56, charged with driving while intoxicated.



Sarah Meyers Harris and her mother LeAnn Meyers at a Nov. 2 baby shower

Harris honored with baby shower

A baby shower honoring Sarah Harris was held on Nov. 2 at the home of Kim Shafer.

Special guest were grandmother-to-be, LeAnn Myers, along with Sarah's nieces, Hannah and Sadie Bockhoff.

Guests were treated to homemade breads and cookies, hot apple cider and mint juleps.

The hostesses included were Rayniel Bamert, June Hunt, Sharon Williams, Julie Cage, Kim Shafer, Myrt Feagley, Rhonda Eagle, and Debbie Nickels.

Sarah and J.D. are looking forward to their new baby boy expected to arrive around Christmas.

SCAC NEWS

SCAC (Student Community Action Club) held its monthly meeting at 7:30 p.m. on Oct. 21 in the home of Katie Black. Fourteen of the thirty-one members attended, along with Mrs. Jean Allison and Mr. Jim Gruhlkey, sponsors.

Heather Hooten, president, called the meeting to order. Chaplain Chris Shelburne gave the prayer and secretary Stacy Harlan read the minutes from last month's meeting.

In old business, Tiffany Boehning was pronounced to have accepted the position as a new SCAC sponsor, and the club T-shirt committee planned a meeting.

Mr. Gaylord Latham and Mr. John Knox were guests speakers as the September and October citizens of the month.

Mr. Latham, introduced by Mark McGuire, spoke about the important role of teachers

in mankind and the personal satisfaction he feels from his job. Mr. Knox discussed the variety of activities he is involved with in Muleshoe, such as church volunteer work, the VIP program at Dillman, and the MHS Speech team.

Next in the meeting, members volunteered to participate in and help with the PTA Fall Festival on Oct. 26 and the Pete Laney benefit supper on Oct. 29. Both events were a tremendous success.

The meeting was adjourned and the next meeting was set for Nov. 18 at 7:30 p.m. at the home of Mark McGuire.



October SCAC meeting

Members of the Students Community Action Club met Oct. 21 to listen to special speakers. Pictured are (from left) Amy Hooten, speaker John Knox, Mark McGuire, SCAC President Heather Hooten, and speaker Gaylord Latham.

It is far more impressive when others discover your good qualities without your help.

Complete Line Monuments - Markers Memorials
Granites - Bronze
Muleshoe Memorial Park Cemetery, Inc.
232 Main P.O. Box 373
Muleshoe, TX
272-5727 or 272-4670

Christmas wouldn't be Christmas without The Salvation Army.

The Salvation Army is in the business of changing lives for the better - not just at Christmas, but all through the year. Please give when you see the red kettle this holiday - I do.

Suzanna Egan
Barbara Bush

Wilson Appliance Inc. - Authorized Agent For Plateau Cellular Service

Motorola Flip Phone \$99⁹⁵

Radio Shack 17-1007A

Bag Phone \$19⁹⁹

WITH BATTERY

One Year Warranty

Activation Required - Some Restrictions May Apply Offer Good Thru Christmas FREE Activation • \$25 Airtime Credit — Total Savings of \$50.00

A Great Christmas Gift!!

Wilson Appliance
117 Main Muleshoe 272-5532

ARTS, CRAFTS, ANTIQUES & COLLECTIBLES
at the Texico Community Center
419 Wheeler

Saturday, Nov. 23 9 a.m. - 5 p.m. (NM time)
Sunday, Nov. 24 12 noon-5 p.m. (NM time)

— Door Prize —
— Turkeys given away each day —

MULESHOE AREA MEDICAL CENTER

Now Has An Information Desk.
— WE NEED 5 VOLUNTEERS —
Job Duties: answer telephone, transfer calls, great with the public for 4 hours a day

Call Irene Dilts 272-3382

ALCÍO
YOU'RE INVITED TO **CUSTOMER APPRECIATION NIGHT** TONIGHT TONIGHT
SUNDAY, NOVEMBER 17
TONIGHT SUNDAY, NOV. 17 5:30 P.M. TO 8:30 P.M.
We're offering special savings to you on our entire selection of merchandise!

SAVE 10%
ON PURCHASES OF \$1 TO \$150

SAVE 15%
WHEN YOU PURCHASE OVER \$150

Discounts do not apply to tobacco products. Sorry, no rainchecks.

LAYAWAYS WELCOME!

Discounts do not apply to prior layaways.

REGISTER TO WIN A \$100 GIFT CERTIFICATE!
DRAWING AT CLOSING TIME
Need not be present to win.

PLAY SHOPPING CART BINGO THROUGHOUT THE EVENING

Advertise It In The Muleshoe Journal Classifieds!

NURSING HOME NEWS

By Joy Stancil

Four officers of the Cannon Air Force Base conducted a special flag raising ceremony in observation of Veteran's Day Tuesday.

Among those there Guy Kendall, Ed Edmiston, Billy Crouch, Kenneth Evert and MAHC residents. Those from the VFW included Ronald Ashford, Clifton Finley, Benny O'Brien and Alene Bryant.

Tuesday afternoon Claudine Embry, Pat Watson, Beverly Wagnon, Lanell Stancell, Mary Jo Burge and Skeet Bradshaw came to shampoo and set the ladies hair and give manicures.

The Ave. D Church of Christ ladies baked and served homemade pies Tuesday afternoon. Billy Darnell was visited this

week by his wife Marie, his daughter and son-in-law Mr. and Mrs. Royce Clay, Marilyn and Gordon Wilson, Joe Embry, John Knox and son.

Kenneth Everett was hospitalized Tuesday afternoon in the local hospital. Please remember him in your prayers.

Velta Fyie visited the Healthcare Center Tuesday. She brought a lot of good reading material and sunshine.

Wednesday morning following coffee/donut time. Brother Cliff Hargrove from the First Baptist Church of Sudan spoke to us on the subject of thankfulness.

Elise Tarr Celebrated her birthday Wednesday. Her brother, J.C. Shanks, came to

visit her.

Florene Upchurch, Retha Knowles and Holly Milsap attended the sing-a-long with Glenda Jennings Wednesday afternoon.

Thursday morning, Nancy Lemmons brought ceramics for the residents to paint. Residents participating were Hazel Riddle, Kathryn Hancock, Kathrine Rogers, Florence Harvey, Jackie Davenport, Bootie Tiller, Zeffa Shafer, Lora Dale, Lillie Wuerfli, Rosa Sneed, Pearl Helmer and Naomi Black. Aline Locke and Helen Tinskey watched from the side lines and gave support.

Thursday afternoon, Benny and Jean O'Brien hosted the Bingo Bonanza.

Mrs. Underdown and her daughter attended coffee and donut time and visited with the residents.

The Farwell Mennonite Church came Friday evening for a Gospel singing service.

Sunday afternoon, the Muleshoe Singers came to lead a Gospel Sing-along. Pastor David McIntire, Clara Lou Jones and J.C. Shanks directed our devotional/reflection time.

Recently Aline Locke was visited by her sister and brother-in-law from Levelland.

Donna Locker visited her mother Aline Locke several times this week.

M.T. and Jeanette Hukill were visited by Clara Suddeth and Flo Jones this week.

We would like to thank all of our friends that brought food, sent cards, plants or maybe just thought of us during our loss. We have felt the presence of the Lord through the prayers that people have lifted up.

The Family of Evelyn Winders

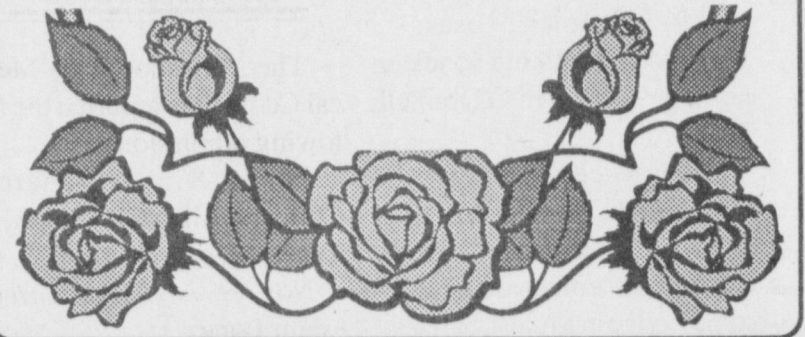

BAILEY COUNTY DEVOTIONAL PAGE

Scoggin Ag Center, Inc.
"Where Fertilizer Is Our Business"
1532 W. American Blvd.
272-4613

IRRIGATION PUMPS & POWER
ZIMMATIC CENTER-PIVOTS
W. Hwy. 84 272-4483

MAPLE COOP GIN
927-5501
Maple, Texas

Leal's Tortilla Factory, Inc.
"Serving West Texas since 1957"
107 E. Ash 272-5772 Muleshoe, TX

Muleshoe Country Club & Golf Shop
900 Country Club Dr. 272-4250
Swimming, Dining, Golf Lessons Available Golf Accessories & Clothing

Discount Computer & Repair Service
Computek
1-800-687-3816
272-5404

BOBO INSURANCE AGENCY
108 E. Ave. C 272-4264

Shipman's Body Shop
Auto Painting • Wrecker Service • Free Estimates
Tractor Glass & Windshields
410 N. 1st Muleshoe, TX
272-4408 FAX 272-3366

SAIN IRRIGATION & MACHINES
Complete Pump Service
W. American Blvd. 272-4397
Walt Sain Muleshoe, TX 272-4148

Bob STOVALL Printing
Quality -- Service
221 E. AVE. B 272-3373
C.R. & EVA NELL DALE MULESHOE

Ellis Funeral Homes
Muleshoe - Morton - Earth - Sudan
Texas

RONNIE HOLT INSURANCE AGENCY
Specializing in Crop, Life & Health Insurance
Western 66 Office Bldg.
272-4271 Muleshoe, TX

PACO FEED YARD, INC.
Commercial Cattle Feeders
P.O. Box 956 265-3281
Friona, TX
Feller Hughs-Mgr.

WEST CAMP GIN, INC.
Better Ginning & Courteous Service
Rt 2, Box 1000
925-6681 Muleshoe, TX
James Shepard • Phyllis Shepard

JAMES CRANE TIRE CO., INC.
322 N. First 272-4594
Muleshoe, TX
Mike Hahn

Facts About The BIBLE BY JOHN LEHTI
Copyright © John A. Lehti, Distributor: Long-Plus, Middletown, NY. NATIONAL SALES REPRESENTATIVE: Dal Advertising Service, 272 E. 4th St., Guilford, NC 27430

THE MOST IMPORTANT ANIMAL IN BIBLICAL DAILY LIFE!

THE MOST VALUABLE OF ANIMALS, IN BIBLICAL TIMES, WAS THE ASS. IT WAS USED EXTENSIVELY FOR RIDING, CARRYING BURDENS, PLOWING FARMLANDS, AND GRINDING THE GRAIN IN FLOUR MILLS. WHEN A FAMILY WANTED TO MOVE, THEY PACKED THEIR ENTIRE HOUSEHOLD ONTO THE BACKS OF THESE STURDY, LITTLE BEASTS AND OFF THEY'D GO!

THE HORSE WAS USED ONLY FOR WARFARE AND, IN THE ROCKY, HILLY COUNTRY OF JUDEA, IT WAS OF NO USE EVEN IN BATTLES, FOR IT COULD NOT MOVE WELL IN THE ROCKS AND RIDGES OF THE MOUNTAINOUS LAND—IN FACT, THERE IS HARDLY ANY MENTION OF THE HORSE BEING USED BY THE JEWS UNTIL KING SOLOMON, WHO IMPORTED THOUSANDS OF THEM FROM EGYPT. BUT THE ASS WAS A NECESSITY IN THE DAILY LIFE OF THE JEWS EVEN TO THE POINT OF PRODUCING FOOD—FOR MANY HERDS WERE KEPT FOR MILKING—THE SHE-ASS GIVING MILK AS RICH AND NUTRITIOUS AS THE GOAT AND COW!

A SPECIES OF PURE-WHITE ANIMALS, BRED IN MESOPOTAMIA, WAS IMPORTED BY MANY COUNTRIES FOR CEREMONIAL ACTIVITIES, RICHLI BRIDLED AND SADDLED, THEY WERE KEPT BY KINGS AND PRINCES FOR THE CONVENIENCE OF IMPORTANT GUESTS AND FOR THEIR FAVORITE WIVES! (JUDGES 5:10)

MILKING AN ANIMAL WAS DONE FROM THE REAR—THIS CUSTOM STILL PREVAILS IN PARTS OF NORTH AFRICA AND THE NEAR EAST!

NEXT WEEK: YOU COULD MAKE A LIVING—BY PICKING UP TWIGS?!

SAVE THIS FOR YOUR SUNDAY SCHOOL SCRAP-BOOK

This devotional & directory is made possible by these businesses who encourage all of us to attend worship services.

- | | | |
|---|--|--|
| <p>ASSEMBLY OF GOD
FIRST ASSEMBLY OF GOD
521 South First Street • 272-3017
Jack Stone, Min. • 272-3984
S.S. 9:45 a.m., W.S. 11 a.m. & 6:30 p.m., Wed. 7:30 p.m.</p> | <p>ST. MATTHEWS BAPTIST
Corner of W. Boston & W. Birch
Floyd R. Monroe, Min.
TRINITY BAPTIST
314 E. Ave. B
Robert Brown, Min.</p> | <p>LUTHERAN
ST. JOHN LUTHERAN
Lariat, TX
Richard Greenhaner, Min.
S.S. 10:30 a.m.; W.S. 9:30 a.m.</p> |
| <p>BAPTIST
CALVARY BAPTIST
1733 W. Ave. C.
Ben Davis, Min.
CIRCLE BACK BAPTIST
Intersection FM 3397 & FM 298
Jessie Shaver, Min • 946-3676
EMMANUEL BAPTIST
107 East Third
Isaias Cardenas, Min.
FIRST BAPTIST
220 West Ave. E.
Stacey Conner, Min.
FIRST BAPTIST
Lazbuddie • 965-2126
PRIMERA IGLESIA BAUTISTA
223 E. Ave. B
Roy Martinez, Min.
PRIMITIVE BAPTIST
621 South First
Elder Cleveland Bass, Min.
PROGRESS BAPTIST
Progress, TX
PROGRESS SECOND BAPTIST
Arthur Hays, Min.
1st & 3rd Sundays
RICHLAND HILLS BAPTIST
17th & West Ave. D
Brad Gathright, Min.</p> | <p>CATHOLIC
IMMACULATE CONCEPTION CATHOLIC
805 E. Hickory
Joseph Augustine, Min.
CHRISTIAN
THE CHRISTIAN CENTER
Morton Hwy. • 272-5105
Reydon Stanford, Min.</p> | <p>METHODIST
FIRST UNITED METHODIST HISPANIC MINISTRIES
E. 5th and E. Ave. D
Pastor Benito Cavazos
FIRST UNITED METHODIST
507 W. 2nd St.
Dr. James Bell, Min.
LAZBUDDIE METHODIST
965-2121</p> |
| <p>CHURCH OF CHRIST
LARIAT CHURCH OF CHRIST
Sam Billingsley, Min.
S.S. 10 a.m.; W.S. 11 a.m. & 6 p.m., Wed. 7 p.m.
LAZBUDDIE CHURCH OF CHRIST
Nathan Crawford, Min.
S.S. 9:30 a.m.; W.S. 10:20 a.m. & 5 p.m.; Wed. 7 p.m.
MULESHOE CHURCH OF CHRIST
22nd & W. American Blvd.
John Knox, Min.
S.S. 9:30 a.m.; W.S. 10:20 a.m. & 6 p.m.; Wed. 7:30 p.m.
SIXTEENTH & AVE. D CHURCH OF CHRIST
Curtis Shelburne, Min. • 272-4619
W.S. 10:30 a.m. & 6 p.m.; Wed. 7:30 p.m.</p> | <p>NAZARENE
NEW VIS ION CHURCH OF THE NAZARENE
814 W. Ave. C • 272-3622
David R. McIntire</p> | <p>PENTECOSTAL
IGLESIA PENTECOSTAL UNDA
207 East Ave. G • 272-3636
Wencelado Trevino, Min.</p> |
| <p>OTHER
NEW COVENANT
Plainveiw Hwy.
Jimmy Low, Min.
S.S. 9:30 a.m.; W.S. 10:15 a.m.; Wed. 7 p.m.</p> | | |

1ST BANK MEMBER FDIC
202 South First 272-4515

WES-TEX FEED YARDS, INC.
Custom Cattle Feeding
272-7555 Muleshoe, TX

AMERICAN AVI ALLEY VALLEY INC. West Hwy 84 272-4266 Muleshoe

BAILEY GIN COMPANY, INC.
946-3397
Sudan, TX
Peanut Hawkins, MGR

WESTERN DRUG
114 Main 272-3106 Muleshoe

Church's CHICKEN 272-5581
1411 W. American Blvd., Muleshoe

HERITAGE HOUSE INN
2301 W. American Blvd. 272-7575
Muleshoe, Texas
Clint & Evelyn Peat - Resident Owners
Reservations 1-800-253-5896

BRUCE, INC. AIR CONDITIONING
Hwy. 214 North 272-5114
Muleshoe, TX
TACL-B003360C, LP08638

MULESHOE COOPERATIVE GINS
P.O. Box 569
272-4794 Muleshoe, TX

MULESHOE AREA HEALTHCARE Center
"Committed to Caring"
106 W. Ave. H Muleshoe 272-7578

MULESHOE MOTOR CO.
1225 W. American Blvd. 272-4251

"THE FIVE AREA TELEPHONE COOPERATIVE ORGANIZATION"
West Plains Telecommunications Co.
Five Area Systems, Inc., Plateau Cellular Network
Five Area Long Distance - Five Area Internet
302 Uvalde Muleshoe, USA (806)373-5533

WANDA BROWND INSURANCE AGENCY
104 W. 12th Muleshoe 272-7548

Since 1957 - The Original
Leal's Mexican Restaurant
1010 W. American Blvd. 272-3294
Muleshoe, TX Victor & Debbie Leal

Risinger Plumbing
Serving Muleshoe Area
All Plumbing Repairs
272-6772

SHRINK YOUR \$ FOOD BILL

By Shopping At Lowe's



ALL TYPES
Coca-Cola,
Dr. Pepper & Sprite
\$1.59
6 pack, 12 oz. cans

Meat

Value Pack
Boneless
Pork Meat
\$1.29
lb.

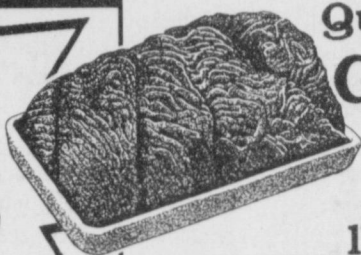

Value Pack, Preferred
Quality Chili Meat or
Ground Beef
\$1.39
lb.

Any Size Package, Boneless
Chuck Roast
\$1.39
lb.

- Peyton's Meat Franks 12 oz. **89¢**
- Peyton's Chorizo 8 oz. pkg. **\$1.29**
- Peyton's Bologna 12 oz. **99¢**
- Peyton's Chopped Ham 10 oz. **\$1.99**
- Corn King Sliced Ham 2 lb. pkg. **\$4.99**
- Corn King Boneless Half Ham lb. **\$2.19**
- Jimmy Dean Regular, Hot or Sage Pork Sausage ... 1 lb. pkg. **\$2.29**
- Decker Meat, 1 lb. pkgs. **2/\$3**
- Corn Dogs **2/\$3**
- Decker Cooked Ham 10 oz. pkg. **\$2.39**
- Decker Smoked Sausage 1 lb. pkg. **\$1.79**
- Hormel Regular, Mesquite or Low Salt Bacon 1 lb. pkgs. **2/\$5**
- Hormel Sandwich Maker Chopped Ham 5 lb. **\$7.59**

- Small Pack, Beef Boneless Chuck Steak lb. **\$1.79**
- Beef Chuck Eye-Steak .. lb. **\$2.99**
- Perfect for Pork Asado, Pork Stew Meat lb. **\$1.69**
- Pork Cubed Steaks lb. **\$1.99**
- Advance Super Rib Pork Patty, or Breaded Nuggets/Chicken Strips Chicken Patties .. 12 oz. **\$1.79**

Beef
California Boneless
Roast
\$1.59
lb.

Produce

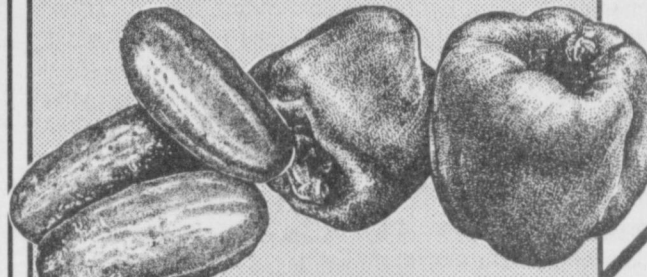

Super Select
MIX OR MATCH
Cucumbers or
Large Size
Bell Peppers
3 for \$1

Cello Wrapped
Lettuce
2 for \$1

New Crop, 3 lb. bag
Tangerines **\$1.29**
Extra Large Red Ripe
Tomatoes lb. **88¢**

FROZEN & DAIRY

Mrs. Smith's Pumpkin Custard Pies **2 \$5**
ITEM OF THE WEEK

MRS. SMITH'S Pumpkin Custard Pies
1.99
37 oz. box

ASSORTED Eggo Waffles
2 \$3
8.6-11 oz. boxes

BIRDS EYE Broccoli Cuts **99¢**
16 oz. pkg.

FAT FREE FANTASIES ASSORTED TCBY Yogurt **5 \$2**
8 oz. ctns.

BLUE BUNNY HEALTHY SMART ASSORTED Fat Free No Sugar Added Ice Cream **2 \$7**
1/2 gal.

MANGO, PLUS CALCIUM, LITE, CALIFORNIA, OR FLORIDA Sunny Delight Citrus Punch **1.09**
64 oz. ctn.

Individually Wrapped American or The Big American/Nacho Borden Cheese 12 oz. pkg. **\$1.99**

BEEF, CHICKEN, OR TURKEY Swanson Pot Pies **3 \$2**
7 oz. boxes

SLICED TURKEY, SALISBURY STEAK OR CHARBROILED BEEF W/ MUSHROOM Banquet Family Entrees **3 \$5**
28 oz. boxes

HEALTH & BEAUTY

Regular, ACR or Clear Clear Eyes Drops **\$2.99**
.5 oz. btl.

Tablets or Caplets Aleve **\$7.99**
100 ct. pkg.

YOUR CHOICE 30 ct. Cherry/Original Tablets or 4 oz. Maximum Strength Liquid Pepto-Bismol **\$2.49**

24 oz. Lowe's White Sandwich Bread
2 for \$1

Wolf Brand No Beans Chili **99¢**
19 oz. can

Shurfine Unsalted or Regular Salted Crackers **79¢**
16 oz. box

Shurfine Assorted or White Bath Tissue **69¢**
4 roll pkg.

INSTANT FOOD SAVINGS

EASY CHEESE Cheddar **2.69**
8 oz. can

triscuit **2.69**
8 oz. box

BETTER CHEDDARS **2.69**
8 oz. can

REGULAR, REDUCED FAT, OR LOW SALT Nabisco Snack Crackers
3 \$5
6.75-10 oz. boxes

SHURFINE CO FLAKES CORN FLAKES **1.99**
13.75 oz. boxes

SHURFINE Corn Flakes
89¢
12 oz. box

SHURFINE Macaroni & Cheese Dinners **5 \$1**
7.25 oz. boxes

REGULAR OR DECAFFEINATED Nestea 100% Instant Tea Mix **2.39**
3 oz. jar

ASSORTED Del Monte Pineapple **59¢**
15-15.25 oz. can

ASSORTED SIZE 1,2,3,4,5 Pampers Diapers **5.99**
22-40 ct. pkg.

NEW BABY DRY

HEALTHY CHOICE Assorted Healthy Choice Spaghetti Sauce **1.79**
25.7-26 oz. jar

ORIGINAL Mrs. Butterworth's Syrup **2.69**
24 oz. btl.

Hi-C Fruit Punch or Grape/Orange Drink **1.69**
64 oz. btl.

ARM & HAMMER Baking Soda **2 \$1**
16 oz. boxes

ASSORTED Welch's Juice Makers **99¢**
11.5 oz. can

HEFTY BAGGIES Food Storage Bags **1.39**
50 ct. pkg.

100 OZ. TIDE LIQUID REGULAR/W/BLEACH OR 92-103 OZ. BOX REGULAR, W/BLEACH, OR TIDE FREE LAUNDRY DETERGENT Tide Ultra 2 **5.99**
YOUR CHOICE

WESTERN MONEY UNION TRANSFER™
"The fastest way to send money"

Lowe's

MARKETPLACE **Pay-n-Save**

401 W. American Blvd. Muleshoe 272-4585

515 W. American Blvd. Muleshoe 272-4406

PRICES EFFECTIVE NOV. 13-19, 1996
OPEN MONDAY-SATURDAY 7:30 A.M. - 8:00 P.M., SUNDAY 8:00 A.M. - 7:00 P.M.

WE RESERVE THE RIGHT TO LIMIT QUANTITIES IN TEXAS

FINAL WEEKS

SALE \$2.99

Journal Classifieds

Call 272-4536

Deadlines: For Thursday, 5 p.m. Monday; for Sunday, 5 p.m. Thursday

Call 272-4536

Public Notice

LAMB COUNTY ELECTRIC COOPERATIVE, INC. NOTICE OF NEW LARGE GENERAL SERVICE - PRIMARY VOLTAGE RATE

Notice is hereby given that Lamb County Electric Cooperative, Inc. (the "Cooperative") intends to offer a rate for three-phase primary (approximately 12,460 volts phase-to-phase electric service supplies at one point of delivery, and measured through one metering point, where facilities of adequate capacity and suitable voltage are available.

This rate is a new rate, and has not been previously offered by the Cooperative.

This rate could increase the total revenues of the Cooperative by approximately \$300,000. However, this amount cannot be accurately estimated, because the extent of usage of this amount cannot be accurately

estimated, because the extent of usage of this rate by the customers cannot be predicted.

The proposed rate will be effective on January 17, 1997, or as soon thereafter as may be permitted by law.

There are four (4) customers in the Large Commercial class and seven (7) customers in the Oil Well class that may be affected by the proposed rate. The rate will not cause an increase in the rate of any of these customers. No other class of customers is affected by the proposed rate.

Information concerning this new rate is available at the General Office of the Cooperative, located at 2415 South Phelps Avenue, Littlefield, Texas 79339. Inquiries should be directed to Mr. Delbert Smith, General manager (Phone 806-385-5191).

On or about November 15, 1996, the Cooperative will file with the Public Utility Commission of Texas a

Statement of Intent to Introduce a New Rate, setting forth the details of the rate. Requests to intervene must be filed no later than 45 days after the application filing date; thus, the Cooperative anticipates the deadline for intervening and objecting to the new rate will be January 2, 1997. Persons who wish to intervene or otherwise participate in these proceedings should notify the Commission as soon as possible. A request to intervene, participate, or for further information should be mailed to the Public Utility Commission of Texas, 1701 N. Congress Ave., P.O. Box 13326, Austin, Texas 78711-3326. Further information may also be obtained by calling the Public Utility Commission Consumer Affairs Division at (512) 936-7120, or (512) 936-7147 tele-typewriter for the deaf.

Published in the Bailey County Journal, Oct. 20, Oct. 27, Nov. 3 and Nov. 10.

Automobile

For Sale: '78, C60 Chevrolet Truck, V8, 5-speed, 2-speed axle, 46,500 actual miles. Equipped with utility service bed and winch. Contact Mike 806-272-4504, 8am-5pm. 47s-2sunc

For Sale: '67, 60 series Chevrolet Truck, V8, 5-speed, 2-speed axle, 59,500 actual miles. Flat bed. Contact Mike 806-272-4504, 8am-5pm. 47s-2sunc

'94 Ford Ranger Super Cab, V-6, 5 speed, low miles, \$12,995. (505) 359-1775, Portales, NM.

'89 Cadillac Sedan Deville, 4 door, extra nice, \$7,995. (505) 359-0947, Portales, NM.

'95 Ford Taurus, 4 door, V-6, Loaded, Factory warranty, \$11,995. (505) 359-1775, Portales, NM.

'95 Dodge Intrepid, 4 door, white, factory warranty, (505) 359-0947, Portales, NM.

'93 Dodge Dakota Club Cab, 49,000 miles, \$9,995. (505) 359-1775, Portales, NM.

Miscellaneous

Start Dating Tonight! Have fun playing the Texas Dating Game **1-800-ROMANCE** ext. 4743

42t-13tpd
Needed grazing for Cows and Calfs. Call (806) 272-3061 47s-4tc

Must Sell! 3 New Arch Type Steel Buildings. 25x26, 30x38. Great for Backyard Shops, Two Car Garages. Easy Financing. Must Sell Immediately. Call Today 1-800-527-4044. 46t-8tpd

Love At First Bite Magic Cookie Lose your Weight And Feel Great. Call 272-5171 46t-4tpd

Concealed Hand Gun Course Nov. 23 in Muleshoe 8:00 am-6:00 pm. Photos Included, 10% discount for Preregistration. Contact Toby Turpin, (806) 364-6362. 46t-3tc

Secretarial Position Available in fast-paced company. Computer experience a plus, but we will train. Contact Carolyn Harris, Bamert Seed Company (806) 272-5506 46s-4tc

Help Wanted

Allied Compliance Services is sponsoring DOT Mandatory Supervisor Training (Meets the requirements of 49 CFR Part 382.603)

Monday, November 18, 1996 9:00 am - 12:00 pm Bailey County Coliseum 2206 W American Blvd. Muleshoe, Tx 79347 Seating is limited Please RSVP 1-800-411-6906 46t-2tc

For Sale: Handcrafted flint knives. Call 272-5915. 44t-nc

For Sale: Wheat, Straw, Bales. \$3.50 per Bale. 227-2123 or 227-2336. 46s-4tc

HAY FOR SALE German millet hay, haygrazer and large round bales. Delivery available discounts on quantity. Call (505) 276-7522, 477-2220, 359-0947, 276-7527 41t-tfc

Call The Journal Today 272-4536

Wanted \$\$\$\$WANTED\$\$\$ We buy used mobile homes. We pay top dollar, any year, any condition. We need your used mobile home. Please call 1-800-404-1321. 7t-tfc

Will do house keeping M-F, call Alice at 272-3892 for more details. 47s-2tpd

MIKE LONG Auctioneers

Help Wanted

Accounting Position Available Experience required, computer skills necessary for position. Send resume to P.O. Box 132, Muleshoe, TX 79347 47s-4tc

Responsible experienced person will keep children in my home. Call 965-2608. 47s-4tc

Help Wanted: Pin Rider must have horses and tack, feed yard or ranch experience necessary. Call 806-668-4731, Mon-Sat 8:00 am - 5:00 pm 47s-2tc

TEXAS oil company urgently needs dependable person now in Muleshoe area. Regardless of training. Write: W.O. Hopkins, Dept. W-79347, Box 711, Ft. Worth, TX 76101-0711. 47s-2tpd

"Avon" & "Avon Outlet", No door-to-door required, No inventory, IND/SALES/REP, 800-236-0041 47s-2tpd

Call The Journal Today 272-4536

MIKE LONG Auctioneers

AUCTION FARM EQUIPMENT

Friday Nov. 22, 1996 Sale Time: 10:00 A.M. Dimmitt, TX. — 1 mile West of Hwy 385 on FM Hwy 3215. (South edge of City) Jay Lee Touchstone and Are Farmers — Owners Telephone: John Davis (806) 647-5597 or Mobil (806) 647-7781 Selling: **TRACTORS:** '92 J.D. 4960 MFWD, '89 J.D. 4755 MFWD, '85 J.D. 4850 MFWD, '85 CASE 2294, '81 J.D. 4640, '76 IH 1086, '75 J.D. 4630, '75 IH 1466 W/F.E. Ldr., '73 J.D. 4630, '66 J.D. 4020 D., **COMBINES:** '93 J.D. 9500, '84 IH 1480, J.D. 925 Platform, IH 810 30 Platform, J.D. 6R-30" Cornhead, Melroe Pickup, **GRAIN CARTS:** J&M 750 bu (2yrs), 2 Big 15 400 bu., 2 wetmore 400 bu. Kory 300 bu., **LOADERS:** ID 158, M.F. 44, **TRUCKS:** '77 Ford w/oswalt 380 mixer bed, '74 Chev. w/oswalt 280 mixer bed, oswalt 280 feed wagon, '71 chev. T.A. Grain, **TRAILERS:** Taurus 20 Travel Grain, Fuel, Water stock, Pickups, **EQUIPMENT:** I.D. 965 6 Bot. moldboard plow, Tandem Disk (14'-32"), offset disk, J.D. & I.H. 8R planters, Grain Drills, Field Cultivators (21'-36"), sweep cultivators, 5 till. 8r cult. (30" & 40"), Ripper (4&11), Listers (7-12 Row), Rotary Hoes, Rodweedeers, Spray Rigs, Chisel Plows, A.A. Appl. shredders, blades (6'-10" Hyd.), land floats, Culti-Packers, Ind. Planter Units, Post Hole Diggers, **HAY EQUIPMENT:** J.D. 530 baler, J.D. 580 21' Swather, **LIVESTOCK EQUIPMENT:** N.H. 357 Grinder Mixer, P.R. Squeeze Chute, P.R. Calf Chute, Panels, Hay Rings, Bale Movers & Ldrs., Augers, Wire Rollers, **IRR. EQUIP.:** 2 Ort. 371 Eng., 9 Moline Eng. (403-800HD), Perkins 4 Cyl. D. Eng., CHrys. 413 & 440 Eng., 3 Dobbs 10 Hp., Float Pumps, Pipe, Hydrants etc, 55KW D Power Plant w/Perkins 6 Cyl., Shop EQ., Mobile Radios, many other items too numerous to list. For complete listed brochure please call Mike Long Auctioneers (6867) Brady, TX.

Subscribe today! Call 272-4536

Byrd Realty
Ronald Byrd Farwell, Texas Licensed Broker

Office (806) 481-3846
Mobile (505) 760-1495
308 Third St., Farwell, TX

Crista Bass Sales Associate
Home (806) 925-6464

78 Acres NW of Muleshoe, Highway Frontage. Excellent development property. Owner will sell as one unit for \$40,000 or will divide into 5 or 10 acre tracts at \$750.00 per acre. If you have wanted a small acreage, this is your prime opportunity

320 Acres N.E. of Muleshoe. 4 wells, 2-Electric sprinklers, large 2 story stucco house, large barn, lays well

James F. Hayes & Co.
AGRICULTURAL REAL ESTATE SERVICES

656 Acres of C.R.P. — Clays Corner Hub Area. Two years left on contract. 3 irrigation wells, 1 domestic well. 90% lays good with good soils. Will be productive farm when it comes out of C.R.P.

640 Acres Oklahoma Lane — 2 Sprinklers, 4 irrigation wells, 115 Acres of pasture, modest home, 2 domestic wells

120 acres west of Muleshoe. 2 wells. Good soil. Lays good. Immediate possession available. \$250.00 per acre.

160 Acres Northeast of Muleshoe in Parmer County. Excellent water. Excellent soil. Electric Center Pivot Sprinkler. New set of bowls on pump. Top Notch Farm

317 Acres in Lamb County on Bailey County line. 3 wells, 1 sprinkler, lays good. Call for details!

654 Acres in southern Bailey County. Grain sorghum & wheat allotment. Signed into program.

320 Acres - Lazbuddis area. 2 wells, 1 sprinkler, 60 acres of C.R.P. Good soil

SOLD

Vic Coker, Agent
310 Main St. Suite 103 Muleshoe
Office 272-3100 Home 965-2468
WHEN LAND INVOLVES COWS AND PLOWS

QUALITY BUILT SERVICE BODIES

AMERICAN EQUIPMENT & TRAILER
3707 M.L.K. Jr Blvd-Lubbock TX
806-747-2991

PRIMESTAR
\$50 off installation call Gabriel for details
272-3072 or 1-800-815-2358 pin 9240
38s-tfc

BETTER LIVING
MOBILE HOMES CLEARANCE

All '96 Models Must Go!

Come Check Us Out — Fantastic Savings On All Homes

1-800-404-1321 Portales, NM (505) 356-5448
Lic. # D00681 'Se Habla Espanol'

Nieman Realty
116 E. Ave. C George Nieman, Broker 272-5285 or 272-5286

RICHLAND HILLS
JUST LISTED-IMMACULATE 3-2-2 Brick Home, Geo. Heat Pump, Built-ins, FP, Nice landscaped yd., Stor. Bldg., MORE!! \$70's!!! RH3

NICE 3-3-1 Brick, cent. Heat, Evap. Air, built-ins, 2000' + lv. area, fenced yd., stor. bldg., MORE !! \$60's !!! RH-2

NICE 3-2-2 Brick, cent. A&H, built-ins, FP, approx. 2150' lv. area, fenced yd., MORE!!! \$69K!!! RH-7

VERY NICE 3-2-1 Brick, Cent. A&H, built-ins, fans, new paint, carpet, & drapes, fenced yd. \$60K!!! RH-1

HIGHLAND AREA
2 Bdrm, 1 bath home, fenced yard. \$16,500!!! HL-4

VERY NICE 3-2-2 Brick, Cent. A&H, built-ins, fenced yd., splkr. sys., MUCH MORE!!! \$60's !!! HL-1

VERY NICE 3-2-1 carport Home, heat pump, built-ins, nice carpet, fans, storage-workshop! MUCH MORE!!! \$40's !!! HL-6

NICE 3-2 Home, Heat Pump, FP, fenced yd., stor. bldg. \$30's!!! HL-3

NICELY REMODELED 3-2-1 Brick, Cent. A&H, built-ins, FP, nice carpet & tile, fenced yard, storage building, MORE!!! \$60's!!! HS-8

COUNTRY CLUB
2-1-1 Carport Home, wall furnace heat, nice carpet, storm shelter, stor. bldg., fenced yd. \$20's!!!

RURAL HOMES
NICE 3-2-2+2 Carport Brick Home on 2.5 acres on pavement, close to town, Heat Pump, built-ins, FP, MUCH MORE. \$70K !!! HR-3

JUST LISTED-3-2-2 Home 1.36 ac. on pavement, Cent. A&H, built-ins, freshly painted interior & exterior, fans, fenced yd., 31' x 40' barn !!! \$40's!!! HR-2

LENAU ADDITION
NICE 3-2-1 Brick, Heat Pump, built-ins, fans, fenced yd., stor. bldg. \$30's !!! L-4

NICE 2-2-2 Brick, on corner lot, heat pump, fenced yard, storage bldg., MORE! \$40's !!! L-1

PRICE REDUCED 3-2-1 carport Home, geothermal heat pump, fenced yd., storage bldg. \$24,500!!! L-3

NICELY REMODELED 3-1 1/2 - 1 + 2 Carport home, Cent. A&H, DW., fenced yd., Stor.-wkshp., MORE!!! \$30's!!! L-2

HIGH SCHOOL
VERY NICE 3-1-1 Brick, Heat Pump, nice carpet, fenced yd., stor. bldg. \$30's !!! HS-5

NICE 2-1-1 Brick, Heat Pump, nice carpets, well insulated, storm windows & doors. \$30's!!! HS6

JUST LISTED -2-1-1 Home, floor & wall furnace, evap. air, siding exterior, stor. bldg., fenced yard !!! \$20's !!! HS-7

JUST LISTED-NICE 2-1-1 Home, nice carpets, stove, refrig., wall furnace, geothermal heat pump, fenced yd., stor. bldg., MORE !!! \$20's!!! HS-4

PARKRIDGE
NICE 3-2-2 Brick, Cent. A&H, built-ins, FP, cov. patio, fenced yd. \$50's!!!

IN CONTRACT
NICE 3-2-1 Brick, Heat Pump, nice carpet, fenced yd., stor. bldg. \$30's !!! HS-5

IN CONTRACT
NICE 2-1-1 Brick, Heat Pump, nice carpets, stove, refrig., wall furnace, geothermal heat pump, fenced yd., stor. bldg., MORE !!! \$20's!!! HS-4

ASK ABOUT OUR COMMERCIAL LISTINGS!!!
160 acre tract, 8" well, circle splkr. w/drops, fully allotted!!

JOHN TANNAHILL AUCTIONEERS
P.O. Box 688 Friona, Texas 79035
Phone: 806/247-3336 or 806/265-7902

AUCTION
Thursday, November 21, 1996 - 10:00 A.M.
LOCATED: FRIONA, TX - From Jct. US Hwy 60 and Texas Hwy 214; 1 mile North on Texas Farm Road 214; Then East 5/8 mile On Dirt Road
Area Farmers & Others - Owners

Auctioneer's Statement: This liquidation of property obtained by two banks and Consignments from Parmer County Area Farmers. The following will be sold at Public Auction.
For More Information, Call Auctioneer - John Tannahill - (806) 247-3336 or (806) 265-7902
Limited Consignments Welcome - Call First!

TRACTORS
1- 1980 John Deere 4440 Diesel Tractor, 5G Cab, AC, Radio, Hlr, QR Trans 2-Hyd remotes, 18.4X38 Rubber, w/ John Deere 158 Front End Loader, will be offered Separate & Together
1- 1976 John Deere 4630 Diesel Tractor, 5G Cab, QR Trans 2-Hyd Remotes, 18.4X42 Rubber
1- 1976 John Deere 4430 Diesel Tractor 5G Cab, QR Trans, D.Hyd, 18.4X38 Rubber
1- 1973 International 1066 Diesel Tractor, Cab, TA, D.Hyd, WF Wts, 18.4X38 Rubber
1- 1973 International 1566 Diesel Tractor, Cab, TA, S.Hyd, WF Wts, 18.4X38 Rubber
SWATHER & BALER
1- John Deere 3830 Self-Propelled Swather 16' Header
1- New Holland 855 Round Baler
1- Donhue Swather Trailer
EQUIPMENT
1- Lilliston 8 Row 40" Cultivator, Big Bar
1- Winkles Type 24 Float
1- International 21' 480 Tandem Disc
1- John Deere RM 6 Row Cultivator
1- Big Ox 9 Shank Ripper GW
1- Big Ox 11 Shank Ripper GW
1- Rhino 1310 4 Row Shredder 3PT
1- John Deere 6 Row 71 Flex Planter w/markers
1- Hamby 21' TSB Chisel/Sweep Plow GW
1- Caldwell 4 Row Shredder
1- Krause 4020 21' Offset Disc
1- SM 6 Row Rod Weeder GW
1- Walton 12 Reel Twin Hay Rake
1- SM Spray Rig w/300 gal Tank, 30' Booms
1- John Deere DRA 16-10 Grain Drill
2- SM 6 Row Lister w/markers, GW
2- John Deere 727 Shredders
1- International 140 4-18 Bottom Breaking Plow
1- Schlab Plow Packer
1- M&W 21' Rotary Hoe
1- Hamby 9 Shank Ripper
1- John Deere 503 Shredder
1- Lilliston 6 Row Cultivator
1- Krause 17' Offset Disc
1- Econo 14' Box Blade DT
1- Hamby 28 TSB Chisel/Sweep Plow GW
1- Terrain King 14' Hyd Fold-Wing Shredder
1- Caldwell 21' Shredder DT
1- Rhino 6' Blade 3 PT
1- Caldwell 21' DSB Toolbar w/Cultipacker
1- Hamby 21' DSB Toolbar GW
1- Marliiss 30' Grain Drill, GW, 3 PT
TRUCKS & PICKUP
1- 1989 Chevrolet 2500 Pickup V-8, Radio, Hlr, AC, Auto Trans, LWB
1- 1980 Chevrolet 30 Dual Wheel, 1-Ton Pickup, V-8, Auto Trans, Radio, Hlr, w/Western Hauler Type Bed, needs trans work
1- 1963 Chevrolet 60 SA Grain Truck, V-8, 5spd, 2 spd, 9.00X20" Rubber, 16' Metal Bed w/42" Wood Sides, Twin Cyl Hoist
1- 1961 Chevrolet 60 Grain Truck, 6 cyl, 4spd, 2spd, 9.00X20" Rubber, 16' Metal Bed w/36" Metal Sides, Twin Cyl Hoist
CATTLE EQUIPMENT
1- Big Valley Cattle Chute
1- Pearson Cattle Chute
1- Powder River Calf Table
IRRIGATION EQUIPMENT
1- Moline 800 HD Irr Engine
1- Ford 300 cu in Irr Engine NN
1- Ford 460 cu in Irr Engine NN
1- Chrysler 413 cu in Irr Engine-Salvage
1- International 396 cu in Irr Engine-salvage
20-Its 7"X21" Aluminum Gated Pipe 40"
1- Miller Bluestar 2E Gas Powered Welder
3- Fence Chargers
2- Livestock Tanks
1- SM Wire Roller
1- Lot Clamps and Shanks
1- Lot of Sweeps
1- Lot Electric Fence Posts
1- Wisconsin 4 Cylinder Air Cooled Engine
1- Chevrolet 250 cu in Engine
1- Tusco Feed Grinder
NON-CLASSIFIED
1- 250 Gal Fuel Tank on Trailer
1- 500 Gal Fuel Tank on Four Wheel Trailer Chassis w/ Pump
1- 250 Gal Fuel Tank on Trailer
1- 4 Wheel Round Bale Trailer
1- 30' Semi Flat Bed Trailer
1- 1000 gal Propane Tank 250 psi
Not many Small Items So Please Be On Time

JOHN TANNAHILL - (806) 247-3336 (9154)