Last Plea For Victory Loan Funds Issued By WFC

Ballots Will Determine New C of C Directors Dec. 10

Hergert, president of the Chamber of Commerce, today that ballots will out Monday, Dec. 3, to ership of the Chamber of for the annual election rs. It is asked that the be returned at once so as to insure their reaching the nominating committee by Monday, Dec. 10.

The following candidates have been nominated by the nominating committee composed of W. B. LaMaster, L. D. Stinson and C. B. Rogers: Claud Allen, Otis Burk Jack Woodward, Harold Malone, W. E. Perry, Loyd Phillips and T. R. Murray.

Mr. Hergert states that of the above candidates, three are to be elected. Vance Apple, Glen McGibbon, Van W. Stewart and Max W. Boyer are holdovers from last year and will serve during 1946 inasmuch as it has been a custom for one-year directors to serve the second year. The three elected by this ballot will serve during 1946-47. Retiring directors are Sam Hergert, Wesley Bryan and Virgil Castle.

Ballots will be a double government self-addressed post card which will facilitate immediate return mailing to W. B. LaMaster, chairman of the nominating committee.

The annual banquet for the Perryton Chamber of Commerce has been tentatively scheduled early in January, probably around the 8th, but definite plans are pending awaiting final selection of a speaker. Max W. Boyer, county attorney, is serving as program chairman for the chamber.

OCHILTREE COUNTY HERALD

VOL. XXVIII — Section A—8 Pages — OCHILTREE COUNTY HERALD, Perryton, Texas, Thursday, November 29, 1945 — Two Sections—14 Pages — NUMBER 48

Quota is $265,000; Sales Are $194,402.00; Victory War Loan Drive Officially Ends Dec. 8

Ochiltree county has raised 74 percent of the $265,000 final Victory Loan quota in the first 30 days of the campaign. Sales to noon Wednesday were $194,402.00. Of the total sales, $88,162.50 was in bonds. The E bond quota of the $265,000 overall quota is $195,000. Sales of other types of bonds were $106,239.50

Purchases as disclosed by the three dispensing agencies in Ochiltree county in the different catagories Wednesday were as follows: First National Bank—Class E, $68,850.00; Class F, $4,939.50; Class G, $1,500.00; 7/8%, $10,000.00; Treasury Notes C, $10,000.00. Perryton Nat'l Bank—Class E, $18,562.50; Class G, $33,000.00; 2½%, $1,000; 2¾ per cent bonds, $45,000.00. Post Office officials announced that $750.00 in Class E purchases had been made.

With approximately 26 per cent of the goal to be raised by Dec. 8, last day of the Victory Loan drive, it means that every citizen of the county will have to do their part. The Victory Loan, insofar as Ochiltree county is concerned, is being conducted on a purely voluntary basis.

The local U. S. Treasury War Finance Committee was in receipt of the following telegram Wednesday from Natham Adams, state chairman of the War Finance Committee of Texas: "Victory Loan Series E sales in your county officially tabulated through Nov. 27 were $72,375.00. Series E position critical and unless all counties take immediate steps to correct situation Texas is doomed to failure." The above figure is only a few thousand less than the actual amount purchased in process of being reported to the Texas chairman, but indicates the standing as compared with the $195,000 quota in this type of bonds."

The committee is asking that every person do their part to make this, the final bond sale of the war, a success.

Red and White Junior Rangers Meet Friday

The Junior Rangers will hold the limelight here Friday afternoon when the Reds meet the Whites in a post-season football match at Ranger Field. The game has been called at 2:45 p. m. and a general admission charge of ten cents will be made to be placed in the Ranger football fund, it was announced Wednesday by J. A. Anderson, superintendent of the Perryton schools.

Coaches for opposing sides of the Junior squad will be faculty members G. D. Kennedy and Lewis Emerick on one team and Cy LaMaster and C. H. Williams on the other.

Football fans are urged to come out Friday afternoon to see a preview of tomorrow's Rangers.

Collection Boxes In "Gift For Yanks" Program Are Placed

Collection boxes for depositing Christmas gifts to the wounded, sick and disabled men and women in government hospitals in the continental United States and overseas were placed in Perryton firms Saturday. The "Gifts For Yanks Who Gave" program is being sponsored jointly by the Pierce Johnson Post of the American Legion and Auxiliary and will officially close Dec 10, thus allowing time for the gifts donated to be handled, rewrapped, if necessary, and mailed to reach destinations by Christmas day. Details of handling affairs during the drive are committees appointed recently by A. N. Dowers, Post commander, and Mrs. S. L. Brillhart, Auxiliary president.

In explaining the program to the Perryton trade territory Mr. Dowers and Mrs. Brillhart said that gifts could be purchased and would be wrapped by the stores and could be left at time of purchase. It is pointed out that the packages should be of uniform size, preferably he size of an overseas package or shoe box. Contents of the box should be marked on the outside and a card from the donor could be enclosed if desired.

Gifts suggestions for G. I. Joe and Jane include such articles as wearing apparell, books, shaving kits, stationery, games, toiletries, notions, and a variety of other articles.

The "Gifts for Yanks" program originated last year and this year more than ever, gifts to cheer the thousands rehabilitating away from home are needed. Remember the deadline date of Dec. 10 in purchasing your gift.

Perryton Markets

Wednesday, November 28, 1945

Wheat	$1.51
Barley	1.00
Milo	2.05
Oats	.70
Heavy hens	.18
Light hens	.16
Heavy Spring Fryers	.22
Light Spring Fryers	.20
Eggs	.43
Cream	.48
Hides	.09

New Faculty Member Added

Lewis Emerick of Vernon arrived this week to assume duties on the faculty of the Perryton schools, it was announced Monday by J. A. Anderson, superintendent. Mr. Emerick will teach social science and mathematics in the high school division.

Mr. Emerick is an experienced teacher, having spent more than five years on high school faculties at Vernon, Graham and El Paso where he taught mathematics, physical education, history and social science. He is a graduate of Trinity University, San Antonio, with the class of 1938.

He served 23 months with the U. S. Navy and was stationed at San Diego, Calif., during his tour of duty as a PhM 2/c and received a discharge at El Paso last month.

His wife and small child, who are now residing at Abilene, will join him here when suitable housing can be obtained.

HD Club To Hold Recreation Night

The annual Recreation Night of the Ochiltree county home demonstration clubs will be held Friday, Nov. 30, at 7:00 p.m. in the high school cafeteria, Mrs. Virgie Wheeler, home demonstration agent, announced Tuesday. A covered dish supper will be held for those in attendance.

Mrs. Amos Morris, recreation chairman, will be in charge of a program of fun and entertainment following the supper.

All club members, their families and friends are invited to be present.

Apartment Building Now Under Construction Will House Many

The housing shortage situation in Perryton is due for substantial alleviation approximately February 1, when completion is expected on a 15 unit apartment house under construction at 601 Southwest 4th St. by Dan Archer. Total cost of the project will exceed $25,000.

The building is of a two-story frame construction and is in the process of being moved from Dumas by workmen. Overall dimensions of 30 by 138 feet made it necessary to transport it in two sections, with the first half already in place on previously constructed foundations. The rest of the building will arrive Thursday, it was thought. The structure will be remodeled thruout.

J. Roy Smith of Amarillo is architect and B. B. Lee, local contractor, is in charge of carpentry. Howard Holt will install the plumbing and heating unit.

In commenting on interior plans, Mr. Archer said the apartment units would consist of the following: Living room, 11 by 16 feet; bedroom, 11.6 by 10.9 feet; kitchen-dinette combination, 8 by 16 feet; individual bathroom for each apartment and built-in closet space. Each unit will be heated by steam from a central heating plant and will be completely furnished including refrigeration.

Seven apartments will be located on the first floor and eight on the second floor. The lower units will open on Fifth Avenue, it was stated.

How Nazis Planned to Alter Mediterranean

How the Nazis planned to alter the Mediterranean area by building a dam at Gibraltar and sealing off the Dardanelles is illustrated here. A vast system of hydroelectric power projects was the long-range aim. The dam was to be 20 miles long, 1600 feet thick at bottom. Such a barrier would stop flow of about 270 million cubic feet of water a day into the Mediterranean and make its level fall 65 inches a year. White areas on map show sea bottom that would become dry land.

District Court Closes Three Week Term With Light Docket; Juries Adjourned First Week

Judge Jack R. Allen will officially close the regular three week fall term of the 84th Judicial Court Saturday. A light docket brought about the winding up of affairs early this week and activity has been suspended for the balance of the week. For the past wo weeks trial of non-jury cases were held.

No criminal cases were disposed of during the term with action completed on the following civil cases: Reserve Loan Life Insurance Company versus Clarence Rigsby, interpleader suit on payment of life insurance, judgement to the defendent; Mary Scott Turner versus T. O. Pugh, a retrial on suit for notes verdict in favor of the defendant; Willis Aiken versus Wade Brewer suit dismissed; three divorce proceedings were dismissed at request of parties concerned.

The grand jury which convened during the first week of the term returned three indictments for forgery and auto theft and were adjourned for the balance of the term sub ject to recall during session.

W. L. McConnell, district attorney, and Max W. Boyer, county attorney, represented the state and county respectively during the fall term.

Herald To Publish Santa Claus Letters

It is Old Nick's desire to hear from every little child in the Perryton area. He is asking that you prepare your letters and mail them to him in care of the Herald office. In following out his wishes your letters will be published in the Herald issue of Dec. 20. Santa wants to hear from you in order to know just what you want him to bring this year on Christmas, and he promises to do his best to meet your wants. So get busy now and write as you know he will be pretty busy around Christmas and doesn't want to overlook anyone.

Mrs. Amy Bell Died Early This Morning

Mrs. Amy Bell passed away in the home of her daughter, Mr. and Mrs. M. F. Hethcock, early this morning where she has made her home for the past 16 years. She was 91 years old. For the past few years she had been in ill health. Funeral services will be held Friday, Nov. 30, at 2:00 p.m., in the First Christian church.

Mrs. Bell was one of the pioneers of the Texas Panhandle, coming to this area more than 20 years ago.

Survivors are a daughter, Mrs. M. F. Hethcock, Perryton; three sons, O. C. Bell of Booker, J. W. Bell of Seattle, Wash., and Frank Bell of Euphrata, Wash.; approximately 80 grandchildren and great grandchildren and three great great grandchildren.

Father of Mrs. Young Dies in Arizona

Mrs. J. O. Young's father died suddenly last week at the home of his son in Phoenix, Arizona. He was buried last Saturday at the family home near Wichita, Kansas. Survivors are the widow, Mrs. Ruth, his six sons and three daughters.

Mr. and Mrs. Young, who operated the Pansy Beauty Shop in Perryton for several years, recently moved to California for their health. They are now locating in Hot Springs, N. M.

With Mr. Ruth at the time of his death were his wife, his son and his daughter, Mrs. Young. On last Thursday night, Mrs. Ruth, Mrs. Young and her sisters, Louise and Bettie and their husbands, visited a few minutes with Mr. and Mrs. J. H. Jines, enroute to Kansas for the funeral.

The National Safety Council has estimated Dallas population, 337,200.

Women's Day Will Be Observed By Christian Church

Ward H. N. Gregg, pastor of the First Christian church, said Tuesday that Sunday, Dec. 2, marked the annual Women's Day Observance in the Christian churches of America. A special program is being arranged to commorate the occasion.

The local congregation will observe the day by having a sermon in the morning worship service on "A Great Woman of the Bible". At the evening service there will be a dramatization presented entitled "Perfect Love", in which some 24 characters will be used. The public is cordially invited to attend both services and especially the evening dramatization which will start promptly at 7:00 p. m.

Mrs. Gregg will be in Spearman Sunday morning where she will address the members of the Christian church in observance of the annual Women's Day service, Mr. Gregg said.

Editor To Wichita

The Herald's editor-in-chief, Van W. Stewart, left Tuesday for Wichita, Kans., where he will receive a two week x-ray treatment for a muscular ailment from which he has been suffering for several months. Due to a shortage of help during the war and in an effort to maintain a high standard community newspaper this much needed treatment has been postponed until the present time.

Stage Set For 18th District Legion Convention Dec. 1-2

A. N. Dowers and Mrs. S. L. Brillhart, commander and Auxiliary president of the Pearce Johnson Post of the American Legion are urging all members of the organization and particularly the delegates appointed last week to be in attendance at the 18th District Conven which convenes at Pampa Dec. 1 and 2. The Schneider Hotel and the Pampa Legion Hut will be the scene of activity during the two day meet.

Registration will begin Saturday at 1:00 p. m. with facilities for registering available at both meeting places with the Forty and Eight holding a session during the afternoon. The Legion and Auxiliary will not conduct a business session Saturday, but the day will be climaxed with a dance at the Legion Hut. Business session of the Legion and Auxiliary will be held Sunday.

Named as delegates for Legionnaires from the local post were Omar Truax, Roy Hoghland, E. W. Thomas, B. H. Peckenpaugh, Van W. Stewart, Ray Veale, A. P. Spicer and M. A. Boehning. Alternates are Arlo Wiliams, Elmer Harryman, Chester Thiessen, Morris M. Payne, Loren Allen, Cecil Tevis, O. P. Graves and Gene Lawrence.

Auxiliary delegates are Mesdames Jack Allen, M. A. Boehning, Sibley Jines, C. B. Rogers, A. N. Dowers and E. B. Gyger. Alternates are Mesdames Roy Hoghland, Dewey Allen, Omar Truax, Ray Veale, Arch Talley, Viva Buckhaults and Pearl Teeter.

Members of the units are being urged to attend at least one of the days.

Rhythm Band In Initial Performance

Mrs. Ann Cartwright's Rhythm Band and pre-school age children presented their first program of the year in the assembly at the school auditorium, Wednesday morning, November 21

Glenda McGibbon and Dixie Shannon Conley were presented in vocal solos, a piano solo was given by Carol Sparkman, and Russ Thomas and Waymon Harris recited readings

Members of the rhythm band appearing in group numbers included the above and Jane Headlee, Sue Ann Brashears, Robby Logan, Donna Jo Yates, Bonnie Humphreys, Sharon Wilson, Jane Putman, Linda Harris, Pamela Kay Williams, Burline Bohling, Zack Miller and Ann Lanagan

Magnesium used in the Dallas-made incendiary bomb was a Texas product.

SERVICEGRAMS

M. G. Price, S 1/c, sent a copy of "The Hoist", a Navy publication issued at his station in San Diego, Calif., here he is assigned to the Main Post Office.

* * *

Joe Schollenberger, who was recently discharged from the armed forces, donated the Herald several copies of "Hose, Rust and Charomate" a publication put out aboard the USS Mascoma on which he served. The ever growing list of service publications will be bound and given to the Pierce Johnson Post of the American Legion.

* * *

Captain and Mrs. Curtis O. Roach writes from Paris, Texas, that they have secured a house. Paris, where Capt. Roach is stationed with the Field Artillery is like the rest of the nation in that they have an acute housing shortage.

* * *

Delbert G. Slatt, 28, Coxswain, husband of Ruth Mae Slatt, Perryton, and father of three children has received a discharge at Camp Wallace it was announced Monday by the Naval Personnel Separation Center. He entered Naval service in October, 1943, and served three months in th South Pacific.

* * *

S/Sgt. Wilford Lance called his parents, Mr. and Mrs. L. L. Lance, this week from Los Angeles and stated that he expected to be discharged within the near future. He has been serving overseas in the Pacific area for several months.

* * *

Gerald Murray, Y 2/c, has been assigned with the USNR at Norman, Okla. He has just recently returned from sea duty in the Pacific area where he spent several months. He is a son of Mr. and Mrs. T. R. Murray.

* * *

Lt. (jg) Emmett Pittman reports that he expects to be released from the USNR in the near future. He enetred service April 7, 1943, and received training at Dartmouth College, Hanover, N. H. before being assigned to active sea duty Aug. 3, 1943. He is a son of A. E. Pittman of Gray, Okla.

* * *

George Clennan, F 1/c, is spending a 30 day leave in Perryton with his wife. He was aboard the U.S.S. Hornet which has recently been transporting troops. George arrived home Thanksgiving Day and will report to New Orleans upon the termination of his leave.

* * *

T/5 Finley Hamman sailed from Seattle, Wash., August 20th and arrived in Okinawa, Sept. 12. He wrote his mother that the wind reached 125 miles per hour during the typhoon on October 10, stating that if it had not blown in gusts it would have swept the island clean. He sent the final edition of "The Buccaneer", published in Okinawa, Oct. 11, 1945. An editorial, "We Wonder Why?", told of the typhoon damage, etc., and asked the question, "Why does the Army keep thousands of men on such an island as Okinawa?" The Herald is indebted to his mother, Mrs. A. B. Hamman, Plainview, for an opportunity to learn the views of the men serving on Okinawa. Finley's address is: T/5 Finley Hamman, 38607638, Co. A., 3180 S. S.

See No. 2, Page 8

Legion and Auxiliary Meet Monday, Dec. 3

The Pierce Johnson Post and Unit of the American Legion and Auxiliary will meet Monday night, Dec. 3, at 7:30, for the regular monthly business sessions. A. N. Dowers, commander, and Mrs. S. L. Brilhart, president, urge all members to be present as important business matters will be taken up and discussed.

The Legionaires will discuss plans for the dinner to be given by the losing side in the membership recruiting contest which will come to a close at this time. Plans for the Post's participation in the Christmas holiday activity will also be made at this time.

Decorated Soldier Visits Pattons

A Texas boy who went to war and returned the nation's most decorated combat infantryman is former First Lieutenant Audie Murphy, now visiting in the home of Mr. and Mrs. Lake Patton of 601 Southeast Second St. He holds 14 medals ranging from the Congressional Medal of Honor to the Expert Infantryman Badge.

Mr. Murphy, as he is known by now, having received his discharge Sept. 21 at Ft. Sam Houston, came in Wednesday to spend Thanksgiving Day with the Patton family and evidently found Panhandle weather trickier than 250 Germans whom he held off almost single-handed in France, a fete for which award. He is confined to bed with an attack of influenza.

He is an old friend of Mrs. Patton's, having worked for several years for her parents, Mr. and Mrs. A. L. Springfield, who now reside at Van Alstyne.

The 21-year-old Farmersville youth enlisted in the Army at 18 and was commissioned overseas where he served with the Third Infantry Division in campaigns through Africa, Sicily, Italy and France. He received the DSC for a simple feat, for him, of capturing an entire German garrison.

His medals and decorations earned during 28 months service in the ETO, are Medal of Honor, Distinguished Service Cross, Legion of Honor, Silver Star (twice), Bronze Star, Purple Heart (four times), Good Conduct Medal, Distinguished Unit Badge, Combat Infantryman Badge, Expert Infantryman Badge and French Fourragere.

Hartman Youth Dies Suddenly

Verlin Dale Hartman, 14-year-old son of Mr. and Mrs. L. C. Hartman, died in the Perryton Hospital today at 12:30 a. m. following an operation for acute appendicitis. Funeral arrangements are pending notification of relatives. He was an only child.

Verlin, who was a sophomore in the Perryton schools, had a slight attack of influenza which became complicated by appendicitis about 3:00 p. m. Wednesday and was taken to the hospital at 10:30 p. m. A local anesthetic was necessary due to his having influenza and he failed to rally during the appendicitis operation.

In addition to his parents, he is survived by his grandparents, Mr and Mrs. W. E. Garrison and Mrs. F. P. Rogers.

Overnight Freight Service From Two New Points

J. R. Cheatham, owner of the J R. Cheathem Motor Freight, announces a new overnight freight service into Perryton from Oklahoma City, Okla. and Amarillo, Texas, supplementing the service that has been offered in the past from Dallas, Fort Worth, and Wichita Falls.

This new service is made possible by the recent purchase, by Mr. Cheatham, of the Adams Motor Freight, which had been serving Shamrock and Wellington.

The freight route out of Amarillo will be via Goff Brothers to Shamrock and via Cheatham Motor Freight from Shamrock to Wheeler, Canadian and Perryton.

Freight out of Oklahoma City will be routed via Yellow Transit to Shamrock and via Cheatham Motor Freight from Shamrock to Wheeler, Canadian and Perryton.

Waco, Texas, a four letter town, produced four candidates for Governor with four letter names: Ross, Coke, Neil and Wirt.

Lloyd McCurdy Is Discharged

Lloyd E. McCurdy, S 1-c, returned to Perryton Nov. 17 with a discharge from the Navy. He received his discharge at Oakland, Calif., where he has been a patient in the U. S. Naval Hospital since July 1945.

Mr. McCurdy enlisted at Minco, Okla., in February of 1944 and was called to active duty from Perryton May 17, 1944, where he owned and operated the Minco Produce at Minco. Basic training was taken at Camp Wallace and he was later transferred to Gulfport, Miss., where he completed training at a Naval gunnery school. Following this he was assigned to the Armed Guard Center, Brooklyn, N. Y., later tranferring to the SS Cape Mohican on which he made three voyages across the Atlantic.

Lloyd E. McCurdy

He was then transferred to Norfolk, Va., where he received Pacific training and at time of entry into the hospital was assigned at Treasure Island, Calif. Total service was 18 months spent as a member of the gun crew aboard Merchant Marine vessels.

Lloyd is a son of Mrs. A. E. Bryan and his wife and two children live in Perryton. A brother, Pfc. Raymond L. McCurdy is with the Second Marine Division stationed at Kumamto, Japan.

Herald Classifieds get Results!

R. B. YOAKLEY
Jeweler

FOOD is scarce in beaten Germany and every other European country, as this picture of the herrenvolk lined up for bread in a German city illustrates. German acreage runs only about 10 per cent under prewar level, but yields run 15 to 20 per cent short of average due to lack of fertilizer. Implements are nearly non-existent—milk cows have been hitched to plows. In France, Italy, the Balkans it's the same story—and winter will make it worse. Europeans can be thankful the war is over, but that's about all.

Successful Poultry Measures Outlined in Proposed Project

COLLEGE STATION—Successful poultry production in Texas requires constant attention to many small details, says S. A. Moore, poultry husbandman for the A. and M. College Extension Service. It also calls for considerable ability because more money is handled than in other farm projects of similar size. Accordingly, Moore believes that an inexperienced poultry grower will be wise to start in a small way as part time project and expand as he gains experience and poultry knowledge which will prevent costly mistakes.

Moore, in collaboration with R. M. Sherwood, chief of the division of poultry husbandry for the Texas Agricultural Experiment Station, and D. H. Reid, head of the department of poultry husbandry for the A. and M. College of Texas, has devised a model farm laying hen project based upon 100 producing hens. However, they recommend 200 or 300 laying hens as a more efficient unit.

The plan outlines requirements for hen equipment, feed, and brooder equipment. Under the first they recommend a laying house of 20 by 20 feet as the minimum size for 100 hens kept in confinement, and 16 by twenty for hens on free range. Twenty four feet is the maximum width suggested for larger units. Any length of house may be used if sections or walls are put in each 30 feet. Other requirements include: One nest 12 by 14 inches and 12 inches high for each five hens; eight inches of roosting space for each hen; three inches of feeding space for each hen; waterers providing five to eight gallons for 100 hens, and one acre of land, if farmed for each 100 birds.

The authors estimate that 100 laying hens will eat 4,000 pounds of mash and an equal amount of grain yearly. But due to culling and disease, the average 100-bird farm flock will consume about 6,000 pounds of feed yearly. One hundred growing pullets will use 2,800 pounds from hatching to maturity, and a two-pound broiler will eat about seven or eight pounds of good feed. A farm flock of 100 birds will use 200 to 300 pounds of oyster shell in a year.

The Lake Patton family were guests of Mr. and Mrs. Grace Patton for dinner Sunday.

QUICK RELIEF FROM
Symptoms of Distress Arising from
STOMACH ULCERS
DUE TO EXCESS ACID
Free Book Tells of Home Treatment that Must Help or It Will Cost You Nothing
Over two million bottles of the WILLARD TREATMENT have been sold for relief of symptoms of distress arising from Stomach and Duodenal Ulcers due to Excess Acid—Poor Digestion, Sour or Upset Stomach, Gastritis, Heartburn, Sleeplessness, etc., due to Excess Acid. Sold on 15 days' trial! Ask for "Willard's Message" which fully explains this treatment—free—at
CITY DRUG

Rabbit Fur Suit

A soft suit of cherry red with draped peplum, in Forstmann fabric, combining 50 per cent wool and 50 per cent rabbit fur for light warmth and frosty surface beauty. Designed by Pattulo.

Main Street Dons Christmas Decorations

Perryton's business district was beginning to don holiday attire this week as strings of colored lights and green holly went up in the downtown section under the sponsorship of the Perryton Chamber of Commerce. The lights and decorations are making their first appearance since the war began.

Business firms desiring to decorate individual fronts may secure desired material from Boxwell Brothers Funeral Home and Flower Shop, who will supervise arrangements.

District Judge Moves Law Offices

Judge Jack R. Allen of the 84th Judicial District has moved his law offices and library to the third floor of the Ochiltree county court house, it was announced Wednesday. For many years he has maintained offices located on the east side of north main street.

Mrs. Harve Holdeman returned last week from a visit with her daughter, Mrs. Kermit McFarland at Wichita, Kansas. Mrs. McFarland accompanied her to Perryton for a few days visit.

Mr. and Mrs. M. A. Boehning left last Tuesday for a visit with relatives at Diamond, Mo.

REGISTERED HEREFORDS AT AUCTION
30 BULLS, 15 BRED HEIFERS, 10 OPEN HEIFERS, 25 COWS

ROYAL ESSAR 8th
Successfully Shown by Essar Ranch, San Antonio, Tex.
20 Females With His Service Sell

Featuring The Get And Service Of These Show Bulls

T. BOCALDO TONE
Successfully Shown by Turner Ranch, Sulphur, Okla.
13 Females With His Service Sell

Friday Dec. 7

HAZFORD RUPERT 139th
Shown by Robert A. Hazlett and Turner Ranch
4 Daughters, 45 Grandsons and Granddaughters Sell

★

SALE STARTS PROMPTLY AT 12:30 O'CLOCK

RUPERT T.
Shown by Turner Ranch
24 Sons, 21 Daughters, 5 Cows With His Service Sell

In Heated Harper County Breeders Pavilion In Buffalo, Okla.
FOR CATALOG, ADDRESS ARNOLD HEREFORD RANCH FREE LUNCH AT NOON

Attention: Farmers and Ranchers

We Now Have In Stock

Tractor Rims

GOODYEAR

Tractor Tires and Tubes

In Practically All Sizes

HAVE YOU TRIED OUR NEW

"On Your Farm Tractor Tire Service?"

- New Tire Mounting
- Solution 100 Tire Filling
- Flat Repairing

LOW COST SERVICE—CONVENIENT—SAVINGS IN TIME AND EXPENSE

Phone 48 FOR SERVICE WITH A SMILE

Perryton Rubber Works

Largest Tire Dealers in the Panhandle Devoted Exclusively to Tire Engineering

C Names er Girl

—Chosen by Movie Star from a group of 12 North Texas State College, 19-year-old Josephine Denton was presented student body and public as Girl" for the 1946 student, the Yucca.

re-eds from the college, an earlier contest, were on the stage of the Tex- and the winner, select- Hollywood star, was presented by Yucca Goode of Denton. Miss the daughter of Dr. and Bridges of Denton and student on the campus. graph will be featured on of 3,000 copies of the nual.

candidates who were run- in the contest were Jane of Denton Marilyn Yarrell Gretchen Timmis of Rose Marie Royall of Joyce Chafin of Cleaburne, Brown of Georgetown, Pat ck of Dallas, Glenna of Denton, Marie Power of Alice Hearn of Irving and ers of Dallas.

"Cover Girl" will be photo- by a special photographer allas next week. She will special costume sent from and previously worn by rie actress in a recent film, Goode has announced.

F. Bell is making a two t in the home of her r. and Mrs. W. M. Free- Bell, who will be remem- the former Miss Luttie is now making her home Antonio.

HE FARMERS PRODUCE FOR

APPLES

ood stock of Apples in eral different varieties. Buy 'em by the und or by the bushel.

WE PAY CASH FOR OULTRY AND EGGS

MERS PRODUCE
orth of Railroad Tracks

PFC Carmine Schimia, 20, White Plains, N. Y., 7½ months in Germany, feels lucky because Victory Bonds have helped him recover from injury to his right eye and arm by shell fragments. New cartilage was inserted under his eye at Holloran Hospital, N. Y.

Lt. Fred H. Rhodes, 26, Stroudsburg, Pa., paratrooper, suffered broken eardrums, leg and shoulder when shell hit his tank, killing two companions. Still at Holloran Hospital, he hopes Victory Bonds will be bought to help all wounded making their comeback all over the nation.

Pvt. Joseph T. Wallace, 21, Baltimore, Md., had both legs fractured, knee cap lost and nerve system shattered when an "88 landed in my lap in Italy." Another at Holloran Hospital who needs good care that investment in Victory Bonds will help provide.

When wondering whether or not to invest in more Victory Bonds, think of PFC Albert H. Rohrmann, 25, Brooklyn, N. Y., a parachute infantryman, who must be under medical care for a long while. Wounded first in New Guinea and then when caught in ambush advancing on Manila, he is in a body cast at Holloran Hospital, N. Y., for a bone injury and shock to his nervous system. Bond purchases will help many more like him in hospitals all over the nation, help them to re-establish themselves in both the social and economic American way of life.

U. S. Treasury Department

Six Safety Rules For Holidays Are Told By Red Cross

Six simple accident prevention rules for setting up the Christmas tree and Christmas decorations in the home can insure holidays free from fire and other hazards, Lee Welch, chairman of accident prevention for the Ochiltree County Red Cross chapter, pointed out Tuesday.

Fire and tripping hazards remain the major causes of Christmas week tragedies, Mr. Welch explained. Both are preventable by observing the following precautions:

1. Remember that Santa Claus costumes as well as some decorations are inflamable. If it is impossible to buy non-inflamable decorations and cosumes, instructions on fireproofing can be obtained by writing to the Superintendent of Documents, Washington, D. C., asking for U. S. Department of Agriculture leaflet No. 195 entitled "Fire proofing the Christmas Tree."

2. The Christmas tree should not only be set in a firm base but, if possible, should be set in water. This will not only keep the tree green longer, but will reduce the fire hazard as the tree dries out.

3. As soon as the tree begins to dry, discard it. Dry Christmas trees of the type used in most homes are highly inflammable.

4. Choose Christmas lights that bear the Underwriters Laboratory label. The same holds for extensions. Install both according to the directions packed with them.

5. Do not put lighted candles on the Christmas tree. The same precaution should be taken in regard to putting lighted candles in windows unless it is first made absolutely certain that the flame will not ignite curtains or drapes.

6. Christmas decorations as well as presents placed beneath the tree should not constitute a tripping hazard. The use of electric light extensions in this respect should be especially watched.

"A little forethought in planning for the holidays can make this first peacetime holiday in four years a truly safe and merry Christmas," Mr. Welch said.

Backstop Editor

The camera catches catcher Paul Richards of the world champion Detroit Tigers at his fall and winter job—sports editor of the Waxahachie, Tex., Light.

Allen Building Leased For New Paint Shop

According to an announcement made here Tuesday, Dell Stephens of Houston has leased the building formerly occupied by the law offices of Jack R. Allen on North Main. Mr. Stephens will put in a line of wallpaper, paints, varnishes, venetian blinds and other similar building materials. He expects to start operations around the middle of December.

Mrs. O. C. McBride and daughter, Mrs. Marvin Wray, Hardesty, Okla., were guests of Mrs. Myrtle Collingsworth, Monday.

B. L. Barnes was an Amarillo visitor Tuesday.

Mr. and Mrs. Floyd Pike have moved to Perryton to make their home. Mrs. Pike was Miss Dorothy Freeman before her marriage.

Miss Margaret Jean Orrill arrived home Tuesday night for the remainder of the week. Texas Tech, where she attends college, is observing the holiday, this weekend.

Mr. and Mrs. W. G. Hibbs and Mrs. Ancil McClung were Liberal visitors Monday.

HERALD ADS BRING RESULTS!

Mrs. Harry Cayler and daughter were weekend guests of her parents, Mr. and Mrs. A. J. Kelley.

Use Herald Wants for Results!

CAR WASHING AND GREASING

New Flat Repair Service
Phone 230

We now have a truck available to change tires on your car, repair the tire or tube, and return it to your car where it sits. Call us for this service today.

Now is the time to change from summer to winter weight oil and grease in your transmission and differential.

SINCLAIR SERVICE STATION
J. D. ANDREWS, Owner

NURSE LOSES FAT SAFELY AYDS WAY
Get slimmer without exercise

Eat starches, potatoes, gravy, just cut down. AYDS plan is safe, sensible, easier. No exercise. No drugs. No laxatives.

*Nurse was one of more than 100 persons losing 14 to 15 lbs. average in a few weeks in clinical tests with Ayds Plan conducted by medical doctors.

Delicious AYDS before each meal dulls the appetite. Yet you get vitamins, minerals, essential nutrients in Ayds. Start the Ayds way to lose weight now. 30 day supply of Ayds, $2.25. MONEY BACK on the very first box if you don't get results. Phone

Sanford Drug Co.

New Army Surplus

TRUCK TIRES

All Sizes From 6.00 x 20 to 9.00 x 20

RATION FREE!

We expect a large shipment of new Passenger Tires by the first of next week

CHAMPLIN SERVICE STATION

Ford

Registrations Prove....

More FORD Trucks

On The Road... On MORE Jobs... For MORE Good Reasons!

Check These Ford Truck Features...

- EASY ACCESS TO OIL PUMP SCREEN .... Removable plate facilitates cleaning.
- NEWLY ENGINEERED INTAKE MANIFOLD .... permits easy vacuum-line connections.
- SYNTHETIC RUBBER ENGINE MOUNTS .... oil resistant, new design front cups provide longer life.
- SPLIT FLYWHEEL HOUSING, DIVIDED OIL PAN (with four-speed transmission) .... simplified design for easier service, as clutch can be removed readily.
- CLUTCH IN TONNER .... 44.7% larger.
- FOUR-SPEED TRANSMISSION .... now standard equipment on Tonner—greater flexability and durability.
- FOUR-SPEED TRANSMISSION INTERNAL SPRING RESERVE LOCK .... no latch on shift lever.
- NEW DESIGN MAIN SHAFT SPLINES .... hold transmission gears in positive mesh under load.
- THRUST WASHERS .... added at ends of four-speed transmission countershaft gear.
- LARGER TIRES .... now standard on all chassis for maximum tire life.
- WHEEL RIMS UNIFORM WIDE-BASE .... on all wheels, each model .... better tire life and simplified servicing.
- TWO-SPEED AXLE WITH VACUUM SHIFT .... easier control (optional).
- DUAL CAB SILL REAR CROSSMEMBER .... improves stability and increases cab life.
- CAB DOOR GLASS MOUNTED IN METAL FRAME .... protects against breakage.
- LARGER ADJUSTABLE-ARM REAR-VIEW MIRROR .... for increased visibility and safety.

PLACE YOUR ORDER FOR YOUR NEW FORD TRUCK TODAY

There's a Ford in your future!

Mason Motor Co.
Perryton, Texas

OCHILTREE COUNTY HERALD

Published Every Thursday by the
STEWART PRINTING COMPANY
Van W. Stewart, Editor

OFFICIAL PAPER FOR THE CITY OF PERRYTON AND OCHILTREE COUNTY

ENTERED AS SECOND CLASS MATTER AT THE POST OFFICE AT PERRYTON, TEXAS UNDER ACT OF CONGRESS OF MARCH 3, 1879

OCHILTREE, ADJOINING COUNTIES 1 YEAR $2.50—OTHER POINTS, 1 YEAR $3.00
ALL SUBSCRIPTIONS MUST BE PAID IN ADVANCE

ANONYMOUS COMMUNICATIONS WILL NOT BE PUBLISHED IN THIS PAPER

ALL COPY MUST BE IN THIS OFFICE BY TUESDAY NOON TO INSURE PUBLICATION

BABSON DISCUSSES BUSINESS

ROGER W. BABSON, Editor-in-Chief

Babson Park, Mass., Nov. 23. We probably are headed for two or three years of good business with fair employment. Sixty-five years ago only one billion dollars was available for spending or investing. In fifty-eight years this gradually increased from one billion to fifteen billion dollars. But, during the past seven years, these fifteen billions have soared to seventy-five billions, most of which is waiting to purchase homes, merchandise and securities.

POSSIBILITIES OF INFLATION

Nothing will ever happen in this country comparable to what happened in Germany following World War I. On the other hand, further inflation is inevitable. This will be caused by a surplus of money and a scarcity of goods, homes and securities. It will be due to war waste, increased consumption and to the need of other nations for help to get on their feet, which will require continual expenditures. Labor Union Officials are also unconsciously causing inflation.

Increasing wages and prices will cause the spiral to go upward until people have spent, or invested, most of the above seventy-five billions when they will go on a buyers' strike. Then the spiral will collapse with the customary decline in production, much unemployment and lower prices. Before that time comes, however, homes, merchandise and securities will probably sell higher than at present. Yes, almost everything, except bonds, should continue to go up further in price.

TAXATION PROBLEMS

We plan to collect in 1946 about thirty-five billions in federal taxes. This will probably be accomplished easily; but when the next depression comes it will be very difficult, if not impossible, for the Federal Government to collect one-half of this amount. This will be accomplished by another government spending spree and a resort to the printing presses. From such, everyone—wage workers, home owners and especially bondholders—could suffer terribly.

It is an old saying, "In time of peace prepare for war". Based on this principle, the Federal Government should immediately reduce government bureaucratic expenditures; encourage the production of goods and homes, and subsidize the unselfish—but sane — development of foreign trade. The world needs our charity and help now. Helping unfortunate people to raise their standard of living is not only a Christian thing to do, but it will be good business for us.

Atomic Energy Possibilities

Were I Economic Director of the U. S., I would also immediately reconvene the scientists who worked on the atomic bomb and get them busy applying this new energy to every-day uses. We might still be in the depression of the 1870's if steam energy had not pulled us out. We might still be in the depression of the 1890's, if electrical energy hadn't then been harnessed. We would now be suffering from World War I, if the gasoline engine had not saved the day. Atomic energy may well serve a similar purpose to prevent a collapse around 1950.

I admit that the best authorities tell me that such an atomic development, within the next five years, is an impossibility. The stakes—namely the avoidance of national bankruptcy—are not so high, however, that we should at once make a tremendous effort to show these "authorities" that they are wrong. We must immediately harness this new energy to develop new industries and new jobs.

Remeber This Fact

Atomic energy for industrial and utility uses means vastly more than the substitution of atomic energy for coal and oil. Atomic energy produces an entirely new heat which is actually a new power. Atomic energy may be as much of an advance over steam as steam power was an advance over hand power. Atomic energy will result in entirely new industries and vastly different machines than now exist, all of which will provide millions of new jobs if we get it harnessed in time. In short, to me the question is either of harnessing atomic energy before 1950 or perhaps facing national bankruptcy soon thereafter.

MORE PEOPLE
Every Day, Read
THE FORT WORTH STAR-TELEGRAM
than any Newspaper in Texas

Complete News
More Pictures
Best Features
Fast Delivery
Clear Type

These are some of the reasons why Texans prefer it.

In addition to its own highly trained staff correspondents, the FORT WORTH STAR-TELEGRAM publishes news from the . . .

Associated Press (four wires)
International News Service
New York Times Wire Service
Chicago Tribune Wire Service
Chicago Daily News Wire Service
American Newspaper Alliance

NOTICE

The Annual Bargain Days Mail Reduced Rates are now in effect. The same low price prevails; there has been no increase. However, this year on account of the print paper shortage, the Offer is open ONLY to OLD subscribers.

We are distressed that we can not accept new subscriptions.

To renew, bring your label to this newspaper office. This newspaper is an Authorized Home Town Agency.

Her Only Hope

Awaits Trial

Lt.-Gen. Masaharu Homma, accused of ordering the infamous "March of Death" in the Philippines, takes aim in a game of horseshoes at Omori prison camp in Tokyo Bay, where he is incarcerated with 25 other high Japs awaiting war crime trial.

More Farmers, Fewer Farms

COLLEGE STATION. A warning to "look carefully and go slowly" was addressed to veterans seeking a place in agriculture by Dr. Ide P. Trotter, director of the Texas A. and M. College Extension Service.

"While agriculture workers are always hoping for more farmers who are sold on farming as a mode of life, we are not interested in encouraging veterans to engage in agriculture unless they have a good chance of making a go of it".

Dr. Trotter cited estimates recently released by the National Planning Association which stated that more than a million veterans want to own or operate full-time farms while another half million want part-time farms. An additional three hundred thousand war workers left full or part-time farms for the factories and now want to go back to farming.

It is also estimated that not more than 750,000 farms will go on the market during the next five years. Many farms, it is believed, will be combined to form larger or more mechanized units. The anticipated result is that inflated values for farm land will continue.

The Taxes Extension Service director laid down a three-point program to veterans:

"If you have no farming experience, get some before you take a chance on your own farm.

"If you haven't money to buy a farm big enough to pay out at present inflated land values, rent a place until you have.

"If you have both the experience and the money, consult the county agricultural agent in the county where your prospective buy is located to check its worth and get estimates on your probable yield and income."

Parent Teachers Regular Meeting

Mrs. P. E. Gidley brought a report on the P. T. A. Field Day held in Perryton Nov. 9 when the Parent Teacher association met Monday evening in the high school auditorium for their regular meeting.

Featured on the program were readings by Carol Sparkman and a musical reading by Zona Mabel Donely, accompanied by Marianna McGibbon. Miss Elizabeth Mizzell gave a talk on "What can we substitute for war?" and she completed her part with a round table discussion of the same subject.

The next meeting will be Dec. 10 at the schoolhouse.

Mr. and Mrs. Noel King and Mr. and Mrs. Chester Cooper are vacationing in Arkansas and the Rio Grande valley.

Canadian Record Sold To Veteran

Sale of the Canadian Record, a veteran Panhandle newspaper, by Mr. and Mrs. Joseph M. Noble to Major Vincent M. Lockhart, former member of the Amarillo News-Globe staff, was announced this week. Mr. Lockhart will assume active management of the Record immediately.

Mr. Noble, a pioneer in the newspaper field in this area, operated the Canadian newspaper for the past 19 years prior to which he was in newspaper work at Wichita, Kans. The Nobles will maintain their home in Canadian for the present.

Major Lockhart was recently discharged from the army serving five years. He is a Texan by birth and is the son of the late W. E. Lockhart of WTSC, Canyon. After graduating from the University of Missouri School of Journalism and prior to assignment on the News-Globe, he was employed as news editor of the Eastern Shore Times, a weekly at Berlin, Md.

RADIO REPAIRING

Tubes and parts for all kinds of Radios.

- RADIO BATTERIES
- CAR AERIALS
- RECORD PLAYERS
- PUBLIC ADDRESS SYSTEMS

HARLEY-DAVIDSON MOTORCYCLE
Sales and Service

See the new Harley now on display.

Genuine Harley-Davidson Parts, Accessories and Oil.

JOHNSON RADIO & Electric Shop
821 S. Main

STRONG AS A BULL!

That's Phillips 66

The Honest Oil—from deep in the heart of Oklahoma!

Mister, when all that's between you and no oil at all is a thin film of oil—you want an oil that will stand up and not lay down!

You want an oil that's tough and strong as a red-eyed, rip-snorting bull!

Well, Mother Nature was a long time making this oil deep in the heart of Oklahoma, but what she made was rugged! Rugged enough to take the grinding, pounding punishment those engine parts get.

Not many folks can improve on Mother Nature. That's why we pump this lubricant from the heart of the finest oil lands . . . give it some special refining—*and that's all!* It's a *natural* alright! All its God-given lubricating qualities are unimpaired!

Why not keep an oil in your engine you can be *sure* about. Next time you see that Orange-and-Black "66" sign drive in and tell the man, "Fill 'er full o' Phillips!"

You won't find a more *honest, natural* lubricating oil in America!

"Fill 'er Full o' Phillips!"

For Complete Car-Saving Service, stop at the nearest Phillips 66 Shield . . . the sign of Famous Phillips 66 Gasoline and Phillips 66 Motor Oil

Phillips 66

GLEN McGIBBON
Consignee

Phill-Up With Phillips 66
At These Dealers
RUSSELL'S SERVICE
MITCH'S PHILLIPS 66 STATION
DRAKE'S SERVICE STATION
HOBBS MOTOR CO.
McGIBBON'S SERVICE
CARL HURTER 66 STATION, Huntoon

Mary Lou Rupprecht and Yvonne Trollinger, students at Texas Wesleyan College, Fort Worth, spent the Thanksgiving holidays with moe folks.

A marriage license was issued by the county clerk's office to Arthur P. Stabel of Booker and Miss Ruth Irene Hilderbrand of Lipscomb on November 26.

Mrs. George Lewis and children, Richard, Sue and Linda Kay, of Borger, spent Thanksgiving day in the Fred Lewis and I. H. Sharpe homes.

Mrs. Ivan Lovett left s Hot Springs, Arkansas, will take the health bat

HERALD ADS BRING

SANTA SAYS.....

You'll Find Gifts For Everyone on Your List At The

CITY DRUG

J. R. CHEATHAM MOTOR FREIGHT

PERRYTON • TEXAS

ANNOUNCES A NEW OVERNIGHT FREIGHT SERVICE FROM OKLAHOMA CITY AND AMARILLO

This added freight service is made possible by our recent purchase of the Adams Motor Freight, which had been serving Shamrock and Wellington from these two points.

Route From Oklahoma City
VIA:
Yelow Transit from Oklahoma City to Shamrock.
VIA:
Cheatham Freight from Shamrock to Perryton.

Route From Amarillo
VIA:
Goff Brothers from Amarillo to Shamrock.
VIA:
Cheatham Freight from Shamrock to Perryton.

Overnight Freight Service Now Available From Dallas, Fort Worth, Wichita Falls, Amarillo and Oklahoma, City
TO
Wellington—Shamrock—Wheeler—Canadian—Perryton

J. R. CHEATHAM MOTOR FREIGHT
Phone 409 Perryton, Texas

SOCIETY NEWS

CLUBS PARTIES WEDDINGS PERSONAL MENTION

VIVIAN LEE, Editor OFFICE PHONE 67

...ies and Friends Meet Over Laden ...s for Peacetime Thanksgiving

...homes bustled with ... activities as the aroma of ... birds and pumpkin pie ... relatives and guests who ... far and near to par... foods prepared for the first ... Thanksgiving since 1941 ... the Japs struck at Pearl ... December 7.

... of heartfelt gratitude and ... ascended as peace once ... settles over America and ... Comes Marching Home

* * *

...giving dinner guests in ... Tarbox home were Philo ... Mr. and Mrs. Byron Perry ... of Lovington, N. Mex. Mr. ... is a nephew of the Tarbox's ... taught a number of years in ... McMillen School.

* * *

... at the home of Mr. and ... J. George and son for Tur... Thanksgiving day were ... Mrs. S. R. George and ... Mrs. Robert Girrourard, ... Wayne, Donna Jo and Pat...

* * *

... those enjoying the hospi... of Mr. and Mrs. Lake Patton ... Lodie L. Murphy of Farmers... who has recently returned ... Hollywood, Calif., Miss Bea... Springfield, Beaver, Okla. and Mr. and Mrs. V. S. Reynolds, Doris Dorothy and Jimmie of Waynoka, Okla. A thanksgiving dinner was served to the above mentioned and Mr. and Mrs. G. L. Patton, Misses Ruby Anne and Nelda Ruth and Donald Lee Patton and the host and hostess. Miss Springfield and Mr. and Mrs. Reynolds returned to their home on Sunday but Mr. Murphy remained for a longer visit. Many will remember Mr. Murphy as the most decorated soldier of the war and particularly the pictures and stories regarding him in Life magazine and other publications.

* * *

Mr. and Mrs. Jess Cudd has as their turkey day guests Mr. and Mrs. Vernon Witt and children and Mr. and Mrs. Raymond Overbey.

* * *

In the M. F. Hethcock home, Mr. and Mrs. Hethcock entertained Mrs. Berta Osborn, Emett Hethcock and Patsy, J. D. Hethcock, Evelyn Stucker and Carolyn Keyes, all of Pampa. Patsy and Carolyn remained in Perryton for the weekend.

* * *

Seated at the festive table in the R. T. Correll home were Mr. and Mrs. A. K. Wilson, Leland, Maurice, Virgie Lou and Ogden, Mr. and Mrs. A. Boyd, Altus, Okla., Mr. and Mrs. Louis Lanners and children and Mr. and Mrs. Correll.

Mr. and Mrs. Harley Stump and sons of Oklahoma City were guests in the home of her parents, Mr. and Mrs. J. S. Slaughter for Thanksgiving.

* * *

Mr. and Mrs. Cecil Witt had as their guests for dinner Mr. and Mrs. L. H. Kaup and Harold Witt.

* * *

Dinner guests of Mr. and Mrs. L. K. Belt were Mr. and Mrs. Claude Cook, Mr. and Mrs. Preston Smith and Mr. and Mrs. H. C. Smith.

* * *

Mr. and Mrs. W. C. Bryan had their children and their families gathered at their home for a lovely day. Those present were Mr. and Mrs. Marshall Hinds, Shara Sue and Donna of Lyons, Colo., Mr. and Mrs. Wayne Shorb and Betty Jean of Fritch, Mr. and Mrs. Geo. Wright and children of Optima, Oklahoma, Mr. and Mrs. Louis Bryan and Joan, Mr. and Mrs. Wesley Bryan and baby and Mrs. Dona Price.

* * *

Mr. and Mrs. Max Boyer had as their holiday guests Mr. and Mrs. B. M. Britton, Amarillo. Plates were laid for the above, G. M. Bryan, W. L. McConnell and Mrs. Martha Edmondson at the Thanks-

See No. 2, Page 6

FREEDOM FASHION

IN step with the new world of freedom from war tasks and restrictions, comes this new slack suit with freedom from wrinkling and repeated pressing, that inevitable consequence of wrinkles. The wide-trousered slacks and deep-armhole blouse are of specially treated rayon gabardine with Tebilized tested crease-resistance. A day of active work or play or wrinkle-inducing lounging will leave this outfit still tailored and fresh. Even those unavoidable elbow and "sitting" creases will hang out overnight just as they do from fine woolens.

Annual Reunion In Batman Home

Friends and relatives from several states were present for the eleventh annual reunion held at the Ray Batman home Sunday.

A turkey dinner was spread and informal conversation and entertainment occurred throughout the day.

Among those present were Mr. and Mrs. P. M. Condit, Mr. and Mrs. LaVern Long and Sue, Sam Dodd, and Miss Winnie Condit of Liberal, Kans; Mr. and Mrs. Ed Keller of Wichita, Kans.; Mrs. Harry Dodd, Bell, Calif.; Mrs. A. J Samson, Atwood, Kans.; Mr. and Mrs. Norman Crum and Karen, Mr. and Mrs. Ben Crum and Miss Nadene Este, Amarillo, Texas.; Mr. and Mrs. Cone Johnson, Happy; Mr. and Mrs. Jack Crum, Gail and Qlo, Mr. and Mrs. Grover Crum and Gary, Mr. and Mrs. M. H. Crum, Mr. and Mrs. W. J. Miller, Janice and Zack, Mr. and Mrs. Gus Birdwell, Barbara Kaye, Tommy and Eddie LeMaster, Mrs. Jessie LeMaster, Mr. and Mrs. Batman, Gerald and Mary.

Ochiltree Club Pot Luck Supper

Members and friends of the Ochiltree Home Demonstration Club met at the school house Friday evening, November 23 for a pot luck supper followed by a pitch party.

In the games, Mrs. Beulah Stark won high prize for the ladies and A. L. Carter for men.

At a late hour the guests departed thanking the hostesses, Mrs. A. L. Carter and Mrs. Delbert Davis for a lovely evening.

Everyone is invited to attend these community parties sponsored by the club the fourth Friday of each month.

Joyce Slough Has Sixth Birthday

Several young friends helped Joyce Slough celebrate her sixth birthday Tuesday afternoon when her mother Mrs. James Slough entertained with a party in her honor.

Games were played and gifts inspected during the entertainment hour and a refreshment plate of cake and ice cream was served by Mrs. Slough and Miss Lola Bell Barnes, who assisted with the hostess duties.

Those present were Jo Vandenburg, Joyce Miller, Claudine Lowrey, Joe Morris, Kay Witt, Michael Wills, Ray Castle, Corky Curtis, Bob Beck, Betty Jo Bruner, Jimmie Slough and the honoree.

Hold Open House

Friday, Mr. and Mrs. Fred Tarbox held open house in compliment to Mr. and Mrs. Byron Perry and Lyn of Livingston, New Mexico.

About thirty guests called during the afternoon.

Silver Wedding Observance for Luther Wades

A turkey dinner was served Thursday by Mrs. Lloyd Furnish and Mrs. Woodrow Brillhart in the Furnish home to honor Mr. and Mrs. Luther Wade on their silver wedding anniversary.

The three tiered wedding cake topped with a miniature bride and groom graced the beautifully appointed table, and plates were laid for the following guests: Miss Viola Glaspie, Dumas; Mr. and Mrs. Arnold Graham, San Antonio; Mrs. Pearl Wade and Ruth, Mr. and Mrs. Woodrow Brillhart, Mr. and Mrs. Lloyd Furnish and the honorees, Mr. and Mrs. Wade.

They received several gifts of silver.

Marie Glaspie and Luther Wade were married in Canadian, Tex. Nov. 25, 1920, and they have lived in Ochiltree County the entirety of their married life. They have two children, Lt. Fountain Wade, serving with the Army in the Pacific Theatre, and Mrs. Woodrow Brillhart of this city.

Mr. and Mrs. Marvin Jones, students at Baylor College, Waco, will arrive today for a few days visit with her parents, Mr. and Mrs. Harvey B. Urban, and her brother, Bob, of the McMillen community.

Beta Sigma Phi Regular Meeting

The regular meeting of Beta Sigma Phi Sorority room, Hotel Perryton, Tuesday evening at eigh o'clock. The business meeting, with Edna Tucker, president in the chair was followed by the program.

Eulene Brillhart gave the "Interpretation of the Opening Ritual"; "The Road We Take" was presented by Juanita Brillhart and "Poetry" was discussed by Helen Hergert.

Those present were Nelda Rose Sanford, Helen Hergert, Beth Feulscher, Edna Tucker, Viola Miller, Opal Archer, Eulene Brillhart, Juanita Brillhart, Moina Caldwell and Mabel Halsey.

Attend Surprise Birthday Dinner

Mr. and Mrs. D. R. Gaither were in Hooker, Oklahoma, Sunday to attend the surprise birthday dinner for her mother, Mrs. Lillie Parham.

The table was laid with a centerpiece of cut flowers flanked with tapers and the birthday cake held 70 candles. Plates were laid for 18 close friends and relatives.

Mrs. Parham had been a guest in the Gaither home from Thursday until Sunday.

Office Supplies at Herald office!

Guinevere Ross J. D. Holland Wed Nov. 17

On November 17 Miss Guinevere Ross, daughter of Mr. and Mrs. W. D. Ross, Goodwell, Okla. became the bride of J. D. Holland, son of Mr. and Mrs. T. E. Holland, Sayre, Okla.

The double ring ceremony was performed by Curtis Camp, local minister, in the San Jacinto Church of Christ, Amarillo, Tex.

The bride was attractive in a pink orchard dress of street length. Her accessories were navy, and her corsage was of white and deep pink carnations.

Mrs. Holand is a graduate of the Hooker High School and Panhandle A. & M. College, Goodwell. She was an outstanding member of the 1944 graduation class of P. A. M. C. having been valedictorian. During two years of college she served as student secretary to the president of the college and since graduation she has been employed by the Farm Security Administration, Perryton.

Mrs. Holland is a graduate of the his discharge from the Army. For 33 months he has served as an Airport control tower operator in the Pacific area. He is a graduate of the Sweetwater High School, Sweetwater, Oklahoma and Sayre Junior College, Sayre, Okla. He attended college at Goodwell one year prior to entering the service.

Within the next ninety days Mr. Holland plans to return to his civilian job as an employee of the Civil Aeronautics Administration. Until that time, Mr. and Mrs. Holland will be at home at 404 SE 1st St., Perryton.

Pot Luck Supper for Intermediates

The intermediate G. A. group of the Baptist Church enjoyed a pot luck supper and held a business meeting Tuesday evening in the home of Mrs. Mark Burton.

Those present were Carol Lawrence, Betty Sue Morgan, Ruth Wade, Joan Gunter, Rose Daniel, Bettyl Jo Powers, Mrs. W. F. Vandenburg and Mrs. Burton.

Mrs. Jack Steele and Mrs. Alfred James spent Tuesday in Amarillo shopping.

giving dinner.

(Society Continued on Page Six)

FOR LOVELIER PERMANENTS
BEAUTY ROOM
Phone 98
1st Door South of Glasgow Hotel

...ow—sweeter, ...ster bread with FLEISCHMANN'S FRESH ACTIVE YEAST

...t's so easy to bake delicious, smooth-textured loaves ... you use Fleischmann's *active* fresh Yeast. This fresh ...ast is *full-strength*. It goes *right to work* to help you ...t best baking results *every time*.

...F YOU BAKE AT HOME—insist on Fleischmann's *active* fresh Yeast. The ...ake with the familiar yellow label! Dependable—America's favorite for over ...70 years.

...lways fresh—at your grocer's

Fast goin'...Have a Coca-Cola

...a friendly answer to what and how to serve

When young folks get together it's never long before you hear the welcome words *Have a Coke*. By right of unanimous adoption Coca-Cola belongs to their world of refreshment and friendliness. And there's no easier way for Mom to win their approval than to be sure that ice-cold Coke is in the family refrigerator . . . ready to serve.

Coca-Cola the global high sign

"Coca-Cola" and its abbreviation "Coke" are the registered trade-marks which distinguish the product of The Coca-Cola Company.

BOTTLED UNDER AUTHORITY OF THE COCA-COLA COMPANY BY

PERRYTON COCA-COLA BOTTLING CO., INC.

© 1945 The C-C Co.

MAKE THIS A CHRISTMAS TO REMEMBER

"Mary Dean" Originals

A new shipment of cottons and rayons featuring 1946 styles for early spring

Junior Sizes ..... 9 to 12

Misses ..... 12 to 20

$5.40—$5.95—$7.95

BEAVER HATS

"The Choice of Paticular Men"

For over half a century men have chosen Beaver hats, signifying satisfaction. Genuine fur felts, in the season's active colors and shapes.

$5.00 to $8.00

"Sandra Sharon" Originals

For the Miss wearing sizes 7 to 14. New styles and fabrics at new low prices

$4.30 and $5.40

Men's LEATHER GLOVES

For Dress

Genuine Deerskin and Buckskin of first quality. A glove any man would like to wear.

$4.00 and $5.00

For Driving .....

Goatskin and Buckskin. Very soft and pliable leathers for comfort .... Priced at

$1.95 and $2.95

For Work .....

Leathers are Calfskin, Mulehide and Pigskin. Made for sturdy wear. Priced at

98c to $1.95

"Rice-Mor" COATS and SUITS

A name that she will not forget, because of their smartness in up-to-the-minute styling plus the first quality in fabrics and superb workmanship. Look for the label "Rice-Mor" when selecting your coat or suit.

$29.75—$32.50—$35.00

Men's Winter

Standard weight cotton ribbed unions. Sizes 36 to 46

$1.50

Extra Heavy Weight, Spring Needle knit, the very best in quality.

$1.95

Boy's Sizes 6 to 16 ..... $1.19

CASTLE'S

—Quality Priced Right—

SOCIETY

(Continued from Page Five)

Woolard-Jeoffroy Nuptial Rites Told

SHAMROCK NOV. 26 (Special)—Announcement has been made of the marriage of Miss Marie Woollard, daughter of R. C. Woollard of this city, and Mr. R. L. Jeoffroy, son of Mr. and Mrs. Roy Jeoffroy of Perryton, Texas, Nov. 1 at 3:30 p. m.

The nuptial vows were spoken in the pastor's study of the First Christian church in Oklahoma City, before a background of flowers and lighted candles. Rev. Francis Craig was the officiating minister.

The bride was attired in a dressmaker suit of aqua and black, and she wore black accesories. Her corsage was of pink camellias.

Following the wedding, the couple left for a trip to points in Oklahoma, Nebraska, Colorado and New Mexico, before returning to Amarillo where they will make their home at 2219 Rule street.

Mrs. Jeoffroy is a graduate of the Shamrock high school and for the past three years has been employed at the American Smelting and Refining company in Amarillo.

The bridegroom is a graduate of the Perryton high school and is associated with his father in the Jeoffroy Manufacturing company of Amarillo, of which he is manager.

You can buy legal blanks for every purpose at the Stewart Printing Co.

Victory Club With L. S. Wilson

The Laides Victory Club met in the home of Mr. and Mrs. L. S Wilson, Tuesday, November 27. A lovely luncheon as served at the noon hour.

Those present were Mrs. V. E. Cline and Pauline, Mr. and Mrs. A. C. Partridge, Mesdames Josephine Stanley, E. O. Burner, Kathrine Mounts, B. L. Barnes and Anna F. Wilson, the host and hostess and Williard and George Wilson.

The afternoon was spent quilting for Mrs. Wilson.

The next meeting will be on Dec. 13 in the home of Mrs. Anna F. Wilson, club president. There will be the Christmas gift exchange, grab bag and hope chest at that meeting.

See No. 2 Page 5

giving dinner.

Mr. and Mrs. Harry Baumann, Milwaukee Wisc. spent the holiday period with her parents Mr. and Mrs. D. K. Baumann, leaving here Monday morning. Additional guests for Thanksgiving dinner were Lester Baumann and Bruce Baumann.

* * *

Mr. and Mrs. R. C. Pyle of the Boyd community had a number of their relatives seated for the Thanksgiving spread. They included Mr. and Mrs. Clifford Beck and children; Mr. and Mrs. Lester Pyle, Dombey; Mr. and Mrs. Glen Meyers and daughter, Boyd; Mr. and Mrs. Don C. Pyle and Wilma Collins of Cherokee, Okla.

* * *

The Henry Balzers had their son, Lyndon, recently discharged from army service and Mrs. Kenneth Balzer and two children in addition to Mrs. Josephine Stanley for dinner last Thursday.

* * *

Mr. and Mrs. Vance Apple had as their holiday guests Mr. and Mrs. Louis Kerr, and Ann, Lubbock. Mrs. Apple served dinner on Thanksgiving Eve to the Kerrs and Mr. and Mrs. LaRue Norris.

* * *

Mr. and Mrs. Raymond Scott and family, Mr. and Mrs. C. C. Buhrer of Syracuse, Kans., John Stubblefield, Morris M. Payne and the J. W. Payne family enjoyed dinner in the latter home Thursday.

* * *

A turkey dinner was enjoyed in the home of Mr. and Mrs. Carl Pribble of Gray, Okla. The occasion was given in honor of Mrs. Pribble's brother John Nelson, who recently received his discharge from the army. Those present included Mr. and Mrs. Lavan Cobbley and Lodemma Rae, Jack Potter of Beaver, Okla.; Mrs. Clifford Ross, Nova Dean, Nola Jean, La Donna and Sharon Ann of the Hitchland Booster Station; Mrs. Rilla Welch, Jim ones, Bill Nelson and John Nelson II of Libera; the host and hostess and Carlene Rene.

* * *

Relatives and friends gathered in the I. M. Corbin home, Beaver, Okla. for a turkey dinner to celebrate Thanksgiving day and Mrs. I. M. Corbin's 70th birthday. This is the first time her birthday has been on Thanksgiving Day. Guests were Mr. and Mrs. Fred Corbin, Gray; Mr. and Mrs. Paul Corbin, Mr. and Mrs. Gena Lawrence, Mr. and Mrs. Joe Schollenbarger Jr. and Donnie Joe of Perryton; Mr. and Mrs. Ernest Tindle, Stinett, Texas; and Mr. and Mrs. Alva Zumwalt of Borger.

* * *

Plates were laid for Mr. and Mrs. Ellis Kelley and children, Mr. and Mrs. Walter LaMaster and Gwenn, Kenneth LaMaster and Sgt. Joe Bill Tandy of the Pratt, Kans. Army Air Field at the W. B. LaMaster home Thanksgiving day.

* * *

Observing the day at the home of Mr. and Mrs. R. L. Kile were Mrs. Kermit McFarland, Mr. and Mrs. Harold Holdeman and family, Mr. and Mrs. Frank Holdeman and family, Charles Huntton, Everett Iceman, Mrs. Harve Holdeman and Marvin and Harvey Kile.

* * *

Mr. and Mrs. B. L. Barnes had a number of their children at home for dinner. They were Lester Barnes, S 1-c, Galveston, Tex., Bernard Barnes, Mr. and Mrs. Gmar Barnes and family, Mr. and Mrs. Ralph Pattison, Lola Bell Barnes and Arlette Robertson.

* * *

Mr. and Mrs. Frank Hibbs and Frank Jr., Mrs. James Hardy and Jerry Knowles were guests of Mr. and Mrs. W. G. Hibbs for traditional turkey and the trimmings Thursday.

* * *

Guests in the T. O. Pugh home for dinner Thursday were Mr. and Mrs. Rolland Ward and Jerry, Wilbur Holland, Betty and Delos Pugh and Mrs. Bruce Foster.

* * *

Mrs. F. C. Spencer's children were in Borger for their holiday meal with Mrs. Ruth Lewellen, Mr. and Mrs. Glenn Tindle and children, Keith, and Mrs. and Mrs. C. B. Rogers and Dan. Mrs. F. Spencer and Grace enjoyed the day.

* * *

Mrs. Anna O'Buck prepared the delicious dinner served in the home of her daughter Mr. and Mrs. H. C. Sanford. Guests were Dr. and Mrs. Roy Sanford and Scott and Mr. and Mrs. Johnny Holland.

* * *

Mrs. Nellie Day and Marion and Mrs. Dempsey Malaney and children were Thanksgiving dinner guests of Mr. and Mrs. Edwin Malaney.

* * *

Gathered in the home of Mrs. Pearl Bolerjack were her son Troy, recently returned from the Pacific, Mrs. Edith Tucker and Paul Mr. and Mrs. Rufus Bolerjack and Sandra and Mr. and Mrs. C. A. Stubbs.

* * *

Though her husband is still busy with his Navy duties in the Pacific Mrs. Bill Parker observed Thanksgiving by preparing dinner in her new home on 6th Avenue for her grandparents, Mr. and Mrs. W. F. Taylor; her parents, Mr. and Mrs. Otis Kizziar and Kay; Frank Short of Kansas City, Kans. and Jack Short and son of Buffalo, Okla.

* * *

Mr. and Mrs. W. C. Cotner had as their guests Thanksgiving day Mr. and Mrs. W. G. Dunn and son of Canadian, Ensign W. C. Cotner, George Wiggin and Miss Pauline Cotner.

* * *

Observing Turkey Day in the S. P. Whippo home were Mr. and Mrs. E. D. Kelley and Camillia, Mr. and Mrs. G. H. Williams, Sue, Bob and Lois Carol, J. B. Cartwright Sr. and Phil Cartwright.

* * *

Mrs. J. W. Bennett prepared dinner for her family and the following guests: Mr. and Mrs. Raymond Bennett and daughters, Mrs. G. S Trottman and LaRue of Lipscomb.

Dombey, Okla.

This community was sorry to hear of the death of Sam Stout. He was an early day resident of this community. The family moved to Oregon a few years ago. He is a brother of Mrs. Dora Drake and Mrs. Frank Martin of Dombey.

Miss Audrey Ray was able to return to school Monday after an absence of two weeks. She was in a school bus accident.

Mr. and Mrs. George Gilbert entertained at a family dinner Thanksgiving day. The guests were Mrs. Gilbert's mother, Mrs. Tillie Neill, Miss Lois Neill, Perry Neill and Mr. and Mrs. Edwin Neill and son, Donald.

Mr. and Mrs. J. R. Kulow have received word from their son, Ralph Lee, who is in the Navy, that he had pneumonia. He is better and in a Navy hospital at San Diego, Calif.

Mrs. Lloyd Mitchell and two children and Mrs. J. R. Kulow attended a bridal shower for Mrs. Robert Mitchell, west of Liberal, in the home of Mrs. Marlin Brown. They were dinner guests of Mr. and Mrs. R. B. Mitchell.

Mrs. J. R. Kulow stayed in Liberal Friday night with her sister, who is ill.

Mrs. Joe Carson, an old time resident of this community who now lives at Sotanta, is here visiting her son, John Carson, and family.

Bill Miller is receiving treatment at Halstead, Kans.

Claude Miller and little son went to Liberal, Friday.

Many thanks to Mrs. Lester Pyle for the very pretty dog she got me in Carlsbad, N. M. While the Pyles were down there on a visit, we learn that they got a top price on their broom corn and $50 above anyone else because it was sheaded.

Mr. and Mrs. J. R. Kulow had as their guests Sunday, Mr. and Mrs. Edwin Neill and Donald, Sgt. and Mrs. J. C. Stevens, and Mr. and Mrs. James Kulow, all of Liberal.

Mr. and Mrs. Chester Bartel and children were in Pollett, Thanksgiving, the guests of Mr. and Mrs. Robert Albin and two sons.

Mr. and Mrs. J. B. Oxford and Jay Mac, Amarillo were weekend guests of her parents, Mr. and Mrs. W. E. McMillen.

Official Army Photo

PURPLE HEART WINNER. First Lt. Anne Tinges of Towson, Md., injured as result of enemy action, was the first WAC officer to receive the Purple Heart medal. She was injured while shielding a child from a falling bomb. Lt. Tinges, shown here with Mjr. R. F. Broussard at Camp Gaw, N. J., bought War Bonds and urges the purchase of Victory Bonds to help supply thousands of young women who must remain in the service for many months.

U. S. Treasury Department

Victory Smile

William O'Dwyer, mayor-elect of New York City, smiles a victory smile. He headed the Democratic and American Labor Party tickets.

Mrs. T. H. Blair of the Gray, Okla., community is enjoying a three weeks visit with her brothers and sisters in Chattanooga, Tenn.

Canadian Airforce Member Is Visitor

Max Small of the Royal Canadian Air Force is paying his first visit to the United States this week visiting with his aunt and uncle, Mr and Mrs. R. W. Small This is also his first time to see any of his relatives.

Small, who is a leading aircrftsman with the RCAF stationed at Calgary, Alberta, Canada, says he likes Texas, a state about which he had heard much. He has been in service four years and is a member of the ground crew. Due to report back to his Canadian station December 15, he expects to receive a discharge.

"Sock Supper" For Waka Parent Teachers

The Waka P. T. A. will hold a "Sock Supper" Thursday night, Dec. 6. An "amateur hour" will be presented as a program highlight, and everyone is invited to attend. The meeting will begin at seven o'clock.

Ladies are to bring a supper packed in the largest man's sock they can find.

Gray Church

Rev. Robert Girourard will preach at the Gray, Okla. Church Sunday morning, Dec. 11. Everyone is cordially invited to attend the service.

Herschel Jamison On ACC Honor

Herschel Herman Jamison, graduate of Perryton high and the son of Mr. and Mrs. Jamison of Gray, Okla., has his name placed on the honor roll the first nine weeks at Christian College, Abilene, Texas as a result of his making a grade of "Superior" in one subject.

Herschell is a freshman at Abilene Christian college.

Mr. and Mrs. Lloyd Purnis in Meade, Kansas, to spend Thanksgiving day with her sister, Mrs. J. B. Cartwright, Jr.

STEWART PRINTING CO.

OSGOOD MONUMENT CO.

AMARILLO, TEXAS

Certified "ROCK OF AGES" Dealer

Complete Stock of Monuments and Markers

"Dependable Service Since 1906"

800 Taylor St. Phone 20614

Star These on Your Christmas Gift List

Christmas shoppers will find the nicest selection of gift items at Kent & Apple's that we have had in several years. Come in, browse around, make our store your Christmas shopping headquarters.

FOR HER	FOR HIM
Kent Coffee Maker Sets	8-Place Games Table with chip trays
Silex Coffee Makers	Metal Ash Trays
Magic Flo Coffee Makers	Poker Chip sets
Glass and Mirrow Bottom Serving Trays	Chess, Checker and Domino Sets
Clothes Hampers	Military Kits
Boudoir Dolls	Dopp Kits
Pictures and Mirrors	Tap and Die Sets
Vanity Sets in Crystal	Sets of Socket Wrenches
Table and Desk Lamps	Saddles and Bridles
Wall Placques	Bits and Spurs
Scrap Books	Gasoline Lanterns
Sets of Dishes	Electric Fence Chargers
Full line of Pyrex Ware	Sleeping Bags
Birchwood Trays	Tool Boxes
Birchwood, Crystal and Pottery Bookends	Fishing Tackle Boxes
Figurines	Binks Power Spray Guns
Pottery and Crystal Vases	Flood Lights
Lucite Picture Frames	Navajo Saddle Blankets
Hand Tooled Leather Handbags	Portable Electric Welding Sets
Indian Jewelry	
Sterling Silver Combs	

And For The Kiddies.... The Nicest Selection of Toys in Many Years!

KENT & APPLE

"THE HARDWARE DEPARTMENT STORE"

NO Christmas Is Complete Without TOYS

Virtue's invite you to shop with us where you will find a large assortment of toys to please every age.

Educational Gifts

Teach them to play together—to build together—to plan together.

GAMES

- Big Business
- Yankee Trader
- Hats Off
- Blockade
- Anti-Up Rummy
- Dart Boards
- Bingo
- Bowling Sets
- Domino

Molding and Color Sets

$2.00

Claycraft $1.19
Slatecraft $1.19
Paint Sets $1.49

Toys For Little Folks

Trucks
Fire Wagons
Dump Trucks
Trains
Action Pull Toys
Xylophones
Doll Houses
Telephones
Laundry Sets

Kiddies' Rockers

Well constructed with durable upholstering. A gift that will last for years.

$6.90

Table and Chair Sets

$7.90

Others $3.98 TO $13.95

They All Like To Make Believe

Doctor and Nurse Kits

Complete with all the things needed to be real play doctor or nurse.

59c to $2.79

Plastic Dishes
Tea Sets
Pastry Sets
Baking Sets
Sewing Sets

59c to $1.98

Rocking Horses

$3.49

WAGONS

Here is a dandy. Sturdy construction with removable side boards.

$3.79

Hammer "N" Nail Table

$3.98

Toy Pistols—Guns
Gun and Holster Sets

39c to $3.98

SHOP VIRTUE'S FOR PRACTICAL GIFTS FOR EVERY MEMBER OF THE FAMILY

Buy Victory Bonds

W. W. VIRTUE DRY GOODS COMPANY INC.

YOUR STORE

Buy Victory Bonds

ADS IN THE HERALD'S

CLASSIFIED SECTION

FOR ADS APPEARING IN THIS COLUMN A CHARGE IS MADE OF 15 CENTS PER LINE FOR FIRST INSERTION, 8 CENTS PER LINE FOR EACH SUCCEEDING INSERTION, WITH MINIMUM CHARGE OF 30 CENTS. IN FIGURING COST OF AD COUNT FIVE AVERAGE WORDS TO LINE. DOUBLE RATE FOR BLIND ADS. CLASSIFIED DISPLAY, 70 CENTS PER COLUMN INCH. ONLY SINGLE COLUMN DISPLAY ADS ACCEPTED.

BRING BIG RESULTS

WANT ADS MUST BE IN OFFICE BY WEDNESDAY NOON EACH WEEK

FOR SALE

Household Goods

...LE: Perfection Oil heater. ...ble Patton. 45-tf-c

...LY USED Baby Play Pen ...ter Babe for sale. Mrs. ...po. 48-1t-c

PRACTICAL GIFTS for ...as. Hair brushes, clothes ... household brushes and Stanley Home Products. ... Sharpe, 909 SW 1st St., ... 48-3t-c

...C REFRIGERATOR—for ...edium family size. Good ... J. B. Hardy, 405 S. E. 2nd 48-3t-p

...LE—Gas Electrolux Re... Latest Model. See E. ... at Equity. 48-1t-p

...LE—Magic Chef Range. ... model Trutone Radio. ... 48-1t-c

Real Estate

...LAND for sale. One and ...f sections. Well improved ... Perryton in Oklahoma. ... acre. Possession at once. ... sow. O. C. Bell, "The ..." Booker, Texas. 38-tf-c

...LE: Two modern houses ...three lots; one 5-room, bath ...ment; one 2-room with ... Located R. R. Street 3rd ...est of water tower. J. W. 45-tf-c

...and LOT for sale. See C. ...erguson, three block east of ...Food Store. 46-3t-p

...LE: Modern 22-foot House ... Inquire Lewis Gilmore ...30 p. m. at 504 S. W. 2nd 46-2t-p

...you like a nice five-room ...y decorated house two blocks ...Main street? For Sale. See me ...S. W. 4th St. 48-5t-p

Farm Machinery

... Fairbanks Morse Eclipse ...oodmanse Airmaster Wind... 8 or 10 ft. size, galvanized ...er 20-ft. to 40-ft. or a ...rwood storage tank you ...have them in stock at my ... M. Blasingame, Old Ochil... ...hone 905F21. 45-tf-c

...LE—32-volt, 850 watt wind... complete with tower and ... E. A. Wheatley, Dar... 47-2t-p

... Sanding and Finishing— ...le power for farm and ...work. 802 Maryellen. Phone ...mpa, Texas. 48-6t-p

Miscellaneous

...RACTS by "Those Who Know ...Public Records" Ochiltree ... Abstract Co., Dave Shanks, ... Phone 200. Courthouse, ... Texas 15-tf-c

...K and PICKUP seats repair... and reupholstered. Perryton ... 27-tf-c

...KSMITH work and welding ...ll kinds. All work guaranteed. ... Machine Shop. 34-tf-c

FOR RENT

...OOM for Rent—Men preferr... ...721 S. W. 3rd St. 48-tf-c

MISCELLANEOUS

FOR SALE—White and brown spotted four-months old bird dog. Mrs. L. D. Turner, 622 S. E. 2nd St. 47-tf-c

SPENCER Back and Abdominal supports and Brassieres, individually designed. Mrs. Dene S. Wildhagen; 3 blocks WEST, 1 block NORTH of West Side Grocery. 41-tf-c

Duck, Geese and feathers for sale. Alive or dressed. Will deliver to Perryton. Phone 908-F-22. Mrs. Geo. K. Seibel, Booker, Tex. 47-3t-p

FOUR PERCENT (4%) LOANS—Farm and Ranch. No fees, no commissions, no stock. Just a clear cut equitable loan. Fast and efficient service. City and Town Loans—Equitable rates and terms. Real Estate Rentals, Oil and Gas, and Royalty sales. Can help you place surplus funds at from five to seven percent. Write, wire or phone KENNEDY AGENCY, W. W. Kennedy and Merrill Kennedy, Guymon, Okla. 48-3t-c

PHENOMENTALIST READINGS—She will tell you what you are fitted for, give you advice, tell your future and help you with your problems. Bring this ad with you for half price. Consult ROSA MOSE at 209 N. Main. 48-2t-p

FOR SALE—Child's pony, 13 years old and gentle. See Virgil Castle at Castle Dry Goods. 48-3t-c

HOUSE TRAILER for Sale—18 ft., newly decorated. Sleeps four comfortably. O. K. Barber Shop, Beaver, Okla. 48-2t-p

RIFLES for Sale or Trade. Remington automatic long rifle, 22 cal. Remington bolt action long rifle, 22 cal. Both new, never been shot. Both will handle all types 22 cal. shells. L. W. Smith, Magnolia Wholesale. 48-1t-p

USED AUTOS

FOR SALE—1941 two door Ford and ton Dodge Pickup. See Arch Talley. 47-2t-c

FOR SALE—1935 Chevrolet Coupe, good tires and paint, $300.00. See it at Herman Hargroves at Farnsworth. 48-2t-p

WANTED

HAULING WANTED: Gravel, sand, wheat, cattle. Prices reasonable. Alva Stroud, west of Perryton water tower. 46-3t-p

WANTED TO BUY—Any pieces of Bavaria Imperial China, (Selb) Heinrich & Co. Mrs. Charley Kent, phone 206. 46-tf-c

LOST & FOUND

LOST—Sport Clad Leather Jacket, Wednesday morning. Return to R. H. Francis for reward. 48-1t-p

FOUND—Five keys attached to tin container. Call at Herald office and pay cost of adv. 48-1t-c

STRAYED—Steer with V clipped out of right ear. Branded Diamond and Bar connected on right hip. Weighs about 450 lbs. Notify Julius Pshigoda, Perryton. 48-tf-c

Baltimore, Md., was the first American city to have gas (1816).

Fine Printing at reasonable prices at Stewart's.

Buy and Sell Livestock at

PERRYTON SALES PAVILION

—EVERY FRIDAY—

Phone 163 to List Stock

Plenty of Buyers and Lots of Stock

Perryton Sales Pavilion

T. O. PUGH, Manager

Meadows Electric Co. Remodels Building

A substantial improvement to Perryton's business section was made recently when the Meadow Electric Co., Friidaire dealer for this community, completely remodeled its building. A new concrete floor was laid, the walls, ceiling and front repaired and redecorated in a white color theme, makeing an attractive setting for the display of appliances.

H. D. Meadows, owner of the firm, features commercial domestic refrigeration service, and the firm will handle a complete line of household and commercial appliances when they again become available.

Mr. and Mrs. Mark Burton enjoyed Thanksgiving dinner in the home of his mother, Mrs. S. J. Burton, Guymon.

CLUBS and LODGES

OCHILTREE LODGE NO. 910 A. F. & A. M., regular meeting first Friday night of each month. Alton Witt, W. M.; Frank Winn, Secretary.

PROFESSIONAL CARDS

Boyer & McConnell
ATTORNEYS-AT-LAW
Max W. Boyer—W. L. McConnell
Phone 300—309½ So. Main
Perryton, Texas

DR. J. W. CHASE
HARMONO THERAPY
Office Hours
8:00 a. m. to 5:00 p. m.
Ideal Food Store Bldg.
Office Pho. 370 — Res. Pho. 376

DR. G. L. KENGLE
PHYSICIAN & SURGEON
Office in
Perryton Hospital Building
Phone 136

DR. E. R. JARVIS
DENTIST
Equipped for X-Ray Service
PERRYTON - - TEXAS

DR. O'DELL RYAN
CHIROPRACTOR
Electro Therapy-Colon Therapy
Scientific Massage
Perryton, Texas
112 S. W. 3rd Ave. Phone 394

DR. EARL H. GOOD
Optometrist
GLASSES PROPERLY FITTED
At Wilkins'—LIBERAL, KANS.
Phone 58

DRS. SANFORD and SANFORD
PHYSICIANS & SURGEONS
312 Main St.
—Phones—
Residence 112 • Office 34

SPIRELLA
Made-To-Measure
Supporting Garments
Highest Medical Awards
A Perfect Fit Guaranteed
MRS. MAY CALDWELL
Phone 314—1001 S. W. 2nd St.
Perryton, Texas

SPENCER
Individually Designed
Surgical Supports, Corsets and Brassieres
MRS. DENE S. WILDHAGEN
Registered Spencer Corsetiere
Box 336, Perryton, Texas
219 S. W. 8th St.

Deana Beauty Shop
For the convenience of working ladies, we will be open after six o'clock by appointment.
PHONE 237

Walter R. Allen
LAWYER
Workmen's Compensation Specialist
Perryton and Borger, Texas

J. P. Powell, Oculist
Eye, Ear, Nose, Throat Specialist
Will Be in Perryton
TUESDAY, DEC. 18
at office of DR. KENGLE

AAA Committeemen Election Set For Tuesday, Dec. 4

The schedule for AAA committeemen election in Ochiltree county was announced this week by Mrs. Viola S. Miller, secretary of the AAA Committee. The elections will be held in the court house on Dec. 4 between th hours of 8:00 a. m. and 5:00 p. m. Every farmer in Ochiltree county is urged to attend and cast their vote for the committeemen of their choice.

In each community farmers will elect three regular committeemen and two alternates Elected at the same time will be deelgates to a county convention, to be held later, where a county committee will be elected for the coming year.

This county is divided into three communities and there are approximately 600 farmers eligible to cast ballots in community elections, it was said. This number includes all farmers who are cooperating in the agricultural conservation, or crop insurance program.

Discussing the role of community committeemen it has been pointed out that soil and water conservation will continue to loom large among AAA program objectives. Under next year's program, funds will be allocated to each county, and committeemen will have more responsibility in helping their neighbors to round out soil-building plans for individual farms within the scope of approved practices. This is only one of the programs for which committeemen have a great responsibility.

CARD OF THANKS

I am so thankful to be up again and want to thank each and everyone for the lovely flowers, the beautiful cards, the prayers, the words of encouragement, the many deeds of kindness that were given me during my long seige of illness. May God bless you.

Mrs. John W. Foster

48-1t-p

Noel Gray, Mrs. Anna F. Wilson and Mrs. L. S. Wilson, Willard and George, returned Monday evening from S. Joseph, Mo., where they spent the Thanksgiving holidays with Mrs. Anna F. Wilson's three brothers.

Mrs. Clara North is spending this week in Denver, Colo., visiting with Miss Emily Blasingame, and other friends.

Select Your WALLPAPER From Our Large Stock

New Patterns Arriving Nearly Every Day

★

Glass for Your Home, Shop or Car

★

DALEY GLASS SHOP

I SAY NOW!

for printing that pleases—be it handbills, letterheads, notices, cards or forms . . . see us!

Phone 67

STEWART PRINTING CO.

WEEKLY CROSSWORD PUZZLE

HORIZONTAL

1 Who was the author of "The Amazons"?
13 Old garment.
14 Eagle's nest.
15 Stir.
16 To be undecided.
17 To wash lightly.
18 Gong.
20 Rodent.
21 Bits.
23 Born.
24 South America molding.
25 Above.
27 Light-haired.
30 To shatter.
33 Black and blue
34 To quench.
35 Public storehouse.
36 Stirring.
37 Men.
38 Ogles
39 Curtain rod.
45 Ceremony.
48 Convex
49 Melody.
52 Back.
53 Thin metal plate.
54 Bird's home.
55 He acted on the ——.
56 He was —— by nationality.

VERTICAL

2 Thought.
3 Small cow.
4 To total.
5 Rootstock.
6 One who inherits.
7 Pitchers.
8 To ascend.
9 To pare.
10 Part of a lock.
11 Paradise.
12 Part in a drama.
16 He wrote —— plays.
19 And was a man of ——.
21 Craziest.
22 A resale.
24 Bird.
26 Regular beating of the heart.
28 Solemn forms of supplication.
29 Egg-shaped.
31 To value.
32 Slight fight.
40 Lariat.
41 Bugle plant.
42 Short letter.
43 Secluded valley.
44 To yearn.
45 Railroad.
46 To make a lace
47 Age.
49 Blackbird.
50 Thing.
51 Preposition.

Answer to Previous Puzzle

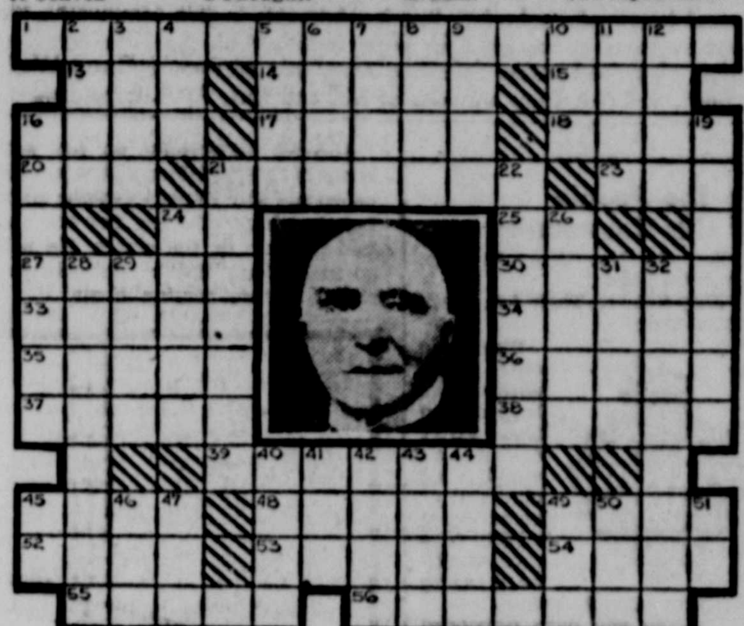

CARD OF THANKS

We wish to express our thanks and appreciation for the many beautiful cards, flowers, calls and kind favors shown us while in the Perryton Hospital; also for the skillful and efficient services rendered by the doctors and nurses which brought us back to good health.

Clifford Pulis
Mildred Hacker

48-1t-c

Greeting Cards for every occasion at Stewart Printing Co.

Strictly Fresh

THERE is nothing mysterious about Prime Minister Attlee's U. S. visit. He and President Truman just wanted to have a little talk about fission.

• • •

Edgar E. Shukraft, a flower grower and wholesaler, is the first Republican to run for Mayor of Atlanta, Ga., since the Civil War. Undoubtedly he will find that Republican politics in the South is not a bed of roses.

• • •

It is not surprising to note that newspaper investigations disclose servicemen no longer hold such a strong appeal for the fair sex. Anyone knows that a woman is not always uniform in her views.

• • •

As more and more G. I.'s return and housing and employment problems assume greater magnitude, it becomes clear that Henry Wallace's term "Century of the Common Man" does not fully describe the situation. Actually we are living in the "Century of the Common Man in the Street."

• • •

Agitators for continuation of the war-created wage gravy train should be careful not to spread their philosophy too widely. We must not lose sight of another important goal: return to the prewar-size restaurant pie.

C. F. Stobbe Buys Station

C. F. "Curley" Stobbe has purchased the Texaco Station on West Brillhart Avenue from N. P. Dear and extends an invitation to all old and new friends to drive in to see him.

The station will feature Texaco gasoline and oil products, tires, tubes and auto accessories, car washing and lubrication and flat repairing and in addition to these usual service station services. Mr. Stobbe will specialize in starter, week and activity has been sus- magneto and generator repair.

McCORMICK-DEERING SERVICE INTERNATIONAL

TRUCKS-TRACTORS MOTORS

MAGNETOS • CARBURETORS

• Competent Workmen
• Reasonable Prices

Perryton Equipment Company

Ask Me About My Business

CECIL DODD

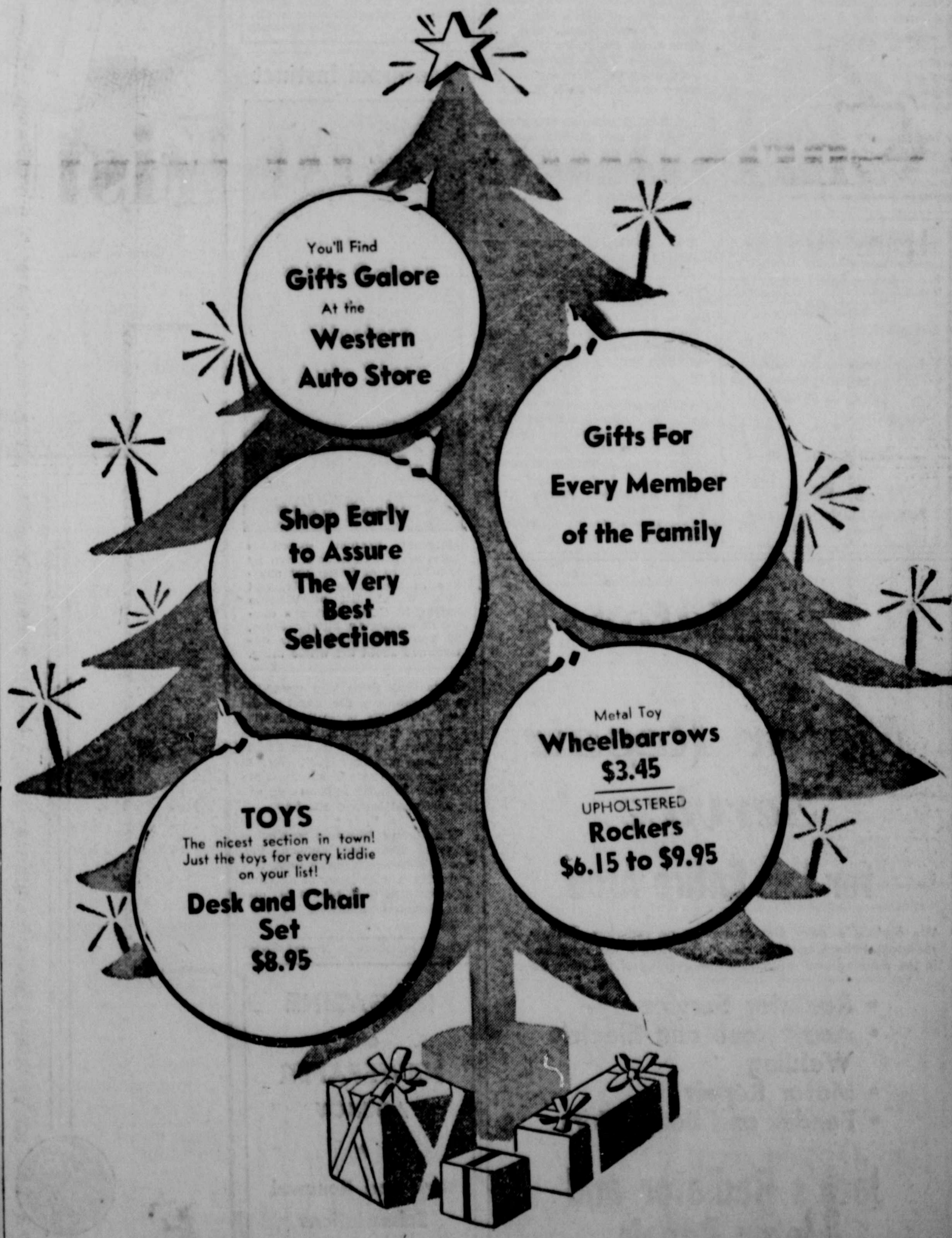

Western Auto Associate Store

Headin' for Deep Water

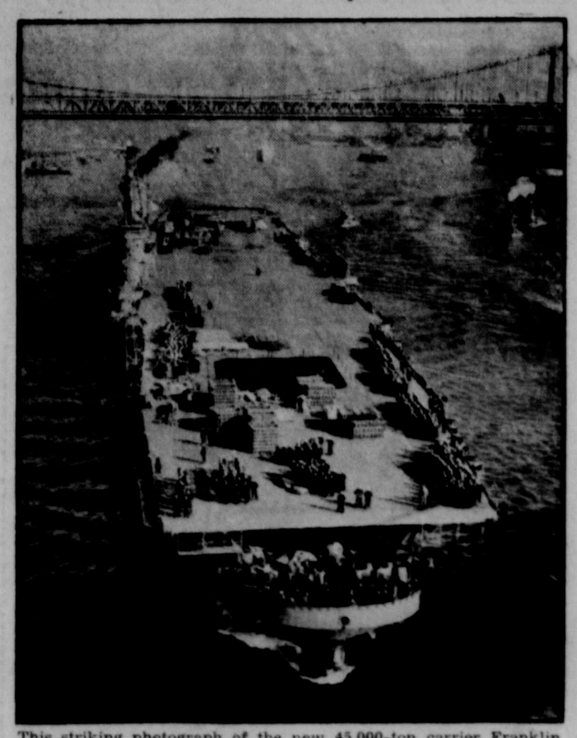

This striking photograph of the new 45,000-ton carrier Franklin D. Roosevelt shows her heading out to sea just after leaving her berth at Brooklyn Navy Yard. The Williamsburg bridge over the East River is in the background.

ENGELMAN BROTHERS SERVE BOTH THEATERS—Private Clarence L. Engelman, left, is now doing his bit in the Pacific area and is stationed with Company A, 785th Military Police Bn., on Okinawa. Eentered service April 2, 1945, and was sent to Camp Maxey for basic before being transferred to the Pacific. Pfc. Leon Engelman, right, received a discharge from the Infantry at Camp Shelby, Miss., Nov. 4 and has returned home where he has farming interests in this community. He served overseas in the ETO for eight months with the 10th Armored Division of the 4th Army following entry into service at Camp Wolters, Sept. 4, 1944. They are sons of Mr. and Mrs. A. A. Engelman.

Coal Is the Problem

Digging for a solution to differences in the coal mine labor situation are Ezra Van Horn, Bituminous Operators chairman; Labor Secretary Lewis B. Schwellenbach; and John L. Lewis, United Mine Workers president. They are shown in Washington during a negotiations conference.

CARD OF THANKS

I wish to express my thanks to all who sent flowers and cards, visited, and who remembered me in various ways during my stay in the hospital.

R. C. D. Brooks

48-1t-c

Mr. and Mrs. Harold Hoy, Mrs. Gus Bryan, Mrs. Glenn Symons and Yvonne returned Monday from Hot Springs, New Mexico.

Local Young People Attend Convention

A group of Perryton young people in attendance at the District Youth Convention of Christian churches held in Amarillo Friday, Nov. 23. Those making the trip were Grace and Darlene Payne, Camilla Kelley, Collene Milledge, Elaine Dietrich, Carol Ann Larkey, Nancy Levi, Mrs. Ed Waters and Ward H. N. Gregg, pastor of the Perryton First Christian church.

Miss Suzanne Sellers, San Francisco, Calif., is visiting with her mother, Mrs. Ann Cartwright, and other relatives and friends here.

Mr. and Mrs. Lacy Franklin spent Sunday in the W. G. Hibbs home.

Office Desks and Chairs
We Will Have A Complete Stock Soon
Your Order NOW!
STEWART PRINTING CO.

Delicious and Wholesome Products
You can be sure of quality and flavor of products from our bakery.
Barnett's Bakery

No. 2

Contined from Front Page

Bn., APO 331, % Postmaster, San Francisco, Calif.

* * *

Pvt. Harold Ray Murray writes his wife that he arrived in Tokyo Bay, November 16, leaving the States on Nov. 1 from San Francisco. He was based at Ft. Lewis Wash., several months before going overseas. He is the oldest son of Mr. and Mrs. T. R. Murray.

* * *

Thomas Hollis, Y 2/c, was recently discharged from the Naval service and has returned to Perryton following more than 30 months sea duty in the Pacific. He served aboard the USS Saratoga, a converted troop carrier, which immediately after V-J day transported thousands of troops home. He has six camapign stars to his credit and saw action at Saipan, Tinian and other Pacific points during the drive on Japan proper. He is the son of Mr. and Mrs. Frank Hollis.

* * *

Mrs. John W. Foster received a telephone call from her husband, T/5 John W. Foster, that his boat landed in New York last Saturday. He left for San Antonio, Monday, for his discharge, and expects to be home by December 1. John has been stationed at Decca, India, for the past two years serving as army postal clerk. On December 15 he received his shiping orders, flew to Calcutta and then by train to Karashi, India, where he took a boat for New York, November 4. He hasn't seen his small daughter, Johnnie Helen, since she was seven weeks old.

John worked for O. A. Schuster Butane and Propane Transport prior to his induction. His wife is the former Loreatta Collingsworth. Four of his five brothers are in the service; William O., who received his discharge in October; Edwin, Seaman first class, is at Miami, Fla.; Hurbert is in the Marines; Sgt. Howard is still overseas. He also has two sisters, Mrs. Marvin Ward, Thomas, Okla., and Mrs. Nelson Sisler, Fay, Okla. His mother Mrs. Marvin Ward, Thomas, Okla., passed away last February. He is a nephew of the late Jack W. Day.

* * *

Pfc. Erich Buschman is furloughing with his parents, Mr. and Mrs. H. W. Buschman this week. He has 23 days before reporting to Seattle, Washington, where he will board the MS Pennant on which he is stationed.

* * *

Two LaMaster brothers were surprised when they met accidently at Yokahoma, Japan, on Nov. 13. Lt (jg) Leroy LaMaster, who is serving aboard the USS Chara, went ashore and ran into Phillip on duty as an M. P. with the 25th Infantry Division. They report that they spent the day visiting.

* * *

The Herald is indebted to S/Sgt. Jerald Jones for a copy of "Stars and Stripes" published daily in Tokyo, Japan where he is on duty with the U. S. Army Air Corps.

* * *

It's Technician Fourth Grade O. W. "Jake" Dunkle of Aomori, Japan, now according to word received here last week. Sgt. Dunkle reports that there is a possibility he may return to the States by the New Years. He is stationed with Company A, 543rd Engineer Battalion and has been in the Pacific area many months. "Jake", who was plant superintendent for the Herald prior to entry into service, will be welcomed back to the force.

* * *

Mrs. Lowell Wermske received a telegram from her husband, Pfc. Lowell Wermske, Tuesday from Virginia. He will be home at an early date but expects to receive his discharge before returning to Perryton.

Office Furniture at Herald office!

Another serviceman on his way home is S/Sgt. Lilburn Stender. He called his wife Sunday evening from Los Angeles, informing her that he had arrived in the states. He will go to Ft. Sam Houston for his discharge before coming home.

To the People of this Community

"For the last time, America, buy extra bonds."

"They finished Their Job. Let's Finish Ours."

VICTORY LOAN

These and other catch phrases have been dinned into your mind at work, at play and at home by a mighty barrage of advertising and promotional devices.

How well you have responded only you can truly answer. The drive totals, national and local published in today's editions, reveal your record. Your future personal well-being is most affected by how many extra Victory Bonds you have purchased.

But is your bond buying job done even if you have gone the limit of your present income and resources? The job of investing new savings wisely is never finished. Thrift is just as vital in peace as in war. Keep buying your government's savings bonds.

THE EDITOR

Maternal Instinct

Maternal instinct sometimes takes an odd turn, as shown by this picture of Susie, pet monkey in the home of Mr. and Mrs. W. C. Utt of Winston Salem, N. C., mothering a couple of motherless kittens. Susie, 20 years old, looks pretty determined about the whole thing.

LEARN TO FLY!
10-Hour Solo Course
$85.00
Instructions by the hour—
DUAL — $9.00
SOLO — $8.00
— AERONCA DEALER —
T. B. PENN
Perryton Municipal Airport
Phone 910F12

Radiator and Motor Repair Service for this Entire Area
We feature a daily pick-up service on radiators—leave your radiator at the Sinclair Service in Perryton. It will be picked up in the morning and returned in the evening of the same day.
- Radiator Service
- Aceytelene and Electric Welding
- Motor Repair
- Fender and Body Work

Jack's Radiator and Motor Repair
JACK SHERWOOD, Owner
Located at Booker

MAGAZINE and NEWSPAPER AGENCY
★
New and Renewal Subscriptions
★
STEWART PRINTING CO.

THE STRATOLINER ... America's Most Beautiful Electric Range ... One of GENERAL ELECTRIC'S Finest Products!

Now on Display at Ellis

★
GENERAL ELECTRIC'S PROUD BEAUTY
★

WITH ALL THESE EXCLUSIVE FEATURES:

Three 5 - Heat Clean - Speed Calrod Units
Tel-A-Cook Lights in Color
Tripl-Oven (3ovens in 1) 4 heat positions
Hi-Speed, 5-Heat, 7-qt. Calrod Thrift Cooker
Acid resistent one-piece top
No-stain Oven Vent
Broiler Meter
Automatic Oven Light
Non-tip, lock-stop, bright finish oven shelves—one straight, one reversible
Smokeless-type, easy to clean broiler pan and rack, porcelain enamel finish, white interior
Oven Pilot Light
Handy Appliance Receptacle on back-splasher (Timer controlled)
Economizer Sheet of aluminum for use with Speed Oven
Two hermetically sealed Calrod oven units—upper unit with Reflect-O-Broiler.
Lower unit with concentric "Heat Equalizer"
Alkali-resistant toe-cove base
All porcelain finish one-piece body
Silent, ball-bearing equipment counterbalanced oven door
Deluxe white chrome hardware
New bright chrome-plated switch buttons Switch positions marked on buttons
Permanent Oven and Surface Time and Temperature Charts
Easy-to-clean, speckled blue porcelain finish oven lining
Shelf-Space markings on oven lining
Streamlined shelf supports
Oven heavily insulated on all six sides
Hydraulic-type oven temperature control
Automatic Built-in Oven Timer and Clock
Deluxe Lamp, Minute Minder and Condiment Jar assembly.
3 Silver Luster Finish Storage Drawers
Deep-fat Fry Basket
Aluminum Trivet for Thrift Cooker
Aluminum Dessert Pan for Thrift Cooker
Calrod Equipment Warming Compartment
Warmer Switch on Backsplasher
Silver-luster finish Utilitray in Upper Storage Drawer
Plate-warming rack for warming compartment
"V"-twype adjustable Roaster rack for oven roasting
Front Servicing Switches
Instruction Book
Warranty

Ellis' WHOLESALE AND RETAIL AUTOMOTIVE AND ELECTRIC SUPPLIES

El Sombrero

NEWS OF PERRYTON PUBLIC SCHOOLS

...HIGH SCHOOL ...SSOCIATION ... 1934

...brero Staff

...Duane Bell
...Editor, Jimmie Dick Key
...tor, Betty Jean Quick
...nager, Pearl Merydith
... Marjorie Hummer
...visor, Elizabeth Mizell

...etball ...on Near

...here's a crispness in the ...e leaves are turning ...weather is just fine for ...me.

...glorious struggles on the ...diron are past history ...year. The boys are rear... ...' and the coaches are ... tearin' to begin on ...new. Basketball muscles ...hipped into shape. Even ...s being whipped into ...y soon some scores will ...d into shape. Of course ...peculation because the ...t gone out yet. It is ...who'll coach and no one ...too hard on the gym. ...it is basketball season, ...e is happy about it.

Meet the Seniors

Meet Henry Pletcher, that blue-eyed senior. Henry was born November 21, 1928. He is 5 feet, 10 inches tall and weighs 132 pounds; his eyes are blue and his hair is light brown.

Henry's favorite book is "Silver Chief". Fried chicken is tops in foods for him. His best-liked subject is chorus, and tennis is his favorite sport.

On June 26, 1929 Mr. and Mrs. J. C. Taylor found a little bundle on their doorstep. They named this little green-eyed, brown-haired girl Mary Ruth.

Mary Ruth started to school here at Perryton when she was six. Mary Ruth is a new member of the National Honor Society. She plans to go to Amarillo to Business College.

Mary Ruth's favorite foods are fried chicken and pecan pie. Among the books she has read Jane Eyre is tops. The movie "Captain Eddie" is her favorite and Alan Ladd and Bette Davis are tops as stars. Her favorite sport is volley ball and short hand her favorite subject.

Teen Town

Dances are to be held every Saturday night at the Wagon Wheel. The previous provision for two dances a month was changed as a result of a vote made by parents of teen town members.

Fine Printing at reasonable prices at Stewart's.

Editor's Column

Recently I received a most interesting letter from W/O Harold R. Hudson, stationed at Neustadt, Germany. It adds light to a very disputed question, the PHS service plaque. I hope Harold doesn't mind our publishing the letter. It gives a graduate's opinion of the question.

Neustadt/Aisch
Germany
9 November 45

Dear Editor:

If you accept a word from an old old, graduate of PHS, (1937) I should like to register a protest at the manner in which names are entered on the PHS service plaque. The ideea is most commendable, but why, why in the name of all that is holy, did you restrict the names to those who have graduated since 1935?

Is it because men like Cy LaMaster, Frank Teague, Jim Anderson, Jake Kelly, Philo Butler, Gilber LaMaster, Harry Lewis, W. J. Newman, Clifton Bell, Irvin Hergert, Raymond Bennett, Tip Top Collingsworth, Guy Allen, and all the other pre-1935 graduates are considered to be such ancients that they were incapable of taking a real part in this conflict? How about Lee Tucker?

It is my candid opinion that you have probed the utter depths of asininity in drawing such an arbitrary line, and that in so doing you have destroyed any meaning such a memorial plaque might hold for those whose names appear on it.

If there are any logical reasons for such a policy, I should be glad to hear about them, and I'm sure there are many other former students who will lend you and eager ear.

Yours truly,
Harold Hudson

I was very happy to receive a letter from a graduate and personally I agree with him. Here's an invitation for all graduates to write to El Sombrero on any problem concerning PHS. The newspaper staff and the Student Council are always glad to receive constructive criticism. Again, I ask graduates to write us.

I've reeived quite a few letters lately from Abilene Christian College about Shannon Daniel. She really going up in this world. She made the college honor roll a few weeks ago, and the most recent letter states that she has been selected a nominee for the college beauty contest. The winner will have a picture in the Prickly Pear, college annual. Here's wishing Shannon luck.

Mr. and Mrs. R. W. Small and Mr. and Mrs. Orville Jines visited Mrs. J. W. Holmes in Shamrock, Thanksgiving day.

Rangers Lose To Irish Fri

Perryton's football scoreboard for the season completed last Thursday at Shamrock, reads victories and four defeats. In the Shamrock game, the Rangers were defeated 14-7.

The Ranger's conference games won this season were with Spearman and White Deer. Canadian, Phillips and Panhandle were victorious oponents in other conference games. The one non-conference game lost was with Shamrock. The Rangers won, in non-conference games, over Guymon, Dumas, Liberal and Beaver.

Editorial

"On Thanksgiving Day, on on Thanksgiving Day, if you want to be happy give something away.

When I was a child in my innocent youth I learned that saying but it was not until this Thanksgiving that I conceived why it was composed. The reason being that away rimes with day; the jingle has no reference pertaining to food and does not necessarily constitute the opinion of your humble, undernourished reporter.

We are naving our Thanksgiving dinner, oddly enough, on Thanksgiving Day. Mother had just set the table for the three of us: Mother; Spot, my water spaniel; and me.

Just as we sat down to our grand dinner, there came a knock at the door. We knew from the hungry echo of the knock that it was some of our relatives, so mother said, "Let's be quiet and maybe they'll go away."

But cousin Elmer and his bride did not go away. The first few knocks only jared the dishes out of the cabinet; so he tried his bill collector technique and after they had tripped over the threshold Elmer helped me put the door back on its hinges.

Mother ran to the bedroom and quickly put on her "I'm happy to see you" face but she didn't get on straight so it wasn't very convincing.

We told them they must stay for dnner as we handed them their hats and opened the door, but sure enough they did stay. So Spot had to give up his place at the table.

Just as we were about to pass the turkey I looked up and there, beaming down on me with a baseball bat in his hand, was Aunt Penelope's husband, and standing beside Aunt Penelope's husband was Penelope herself, and standing beside her none othr than seven little Penelopes. We liked them so much we asked them to dine with us. Mother sat there eating her finger nails with a brave smile on her face while the seven Penelopes splashed in the gravy and strung cranberry sauce around their places. We were having a grand time dodging each other's elbows and once out of every ten tries I actually got a bite to my mouth. On the tenth bite came Aunt Susan, Uncle Amos, and their three little juniors.

At this point the second leaf had been put in the table, two sets of dishes were in use, and there still weren't enough plates. Mother had just been taken to the place where all good homicidal maniacs go. I sat there and drooled. I could do no more. Everytime I reached for the turkey someone started target practice with his fork and I drew my hand back bloody and mangled. At last I could stand it no more. I staggered to the back yard and dug a nice comfortable fox hole there, where I devoured baloney and cheese and waited for the vulchers to clear out.

Meet the Teachers

He hails from Vernon, Texas and he has blue eyes and black hair. Yes, he's Lewis Emerick, the new social science and math teacher. He went to college at Trinity University and was recently discharged from the Navy.

Mr. Everick had rather eat steak than any other food and his hobby is athletics. His favorite movie was "Kiss and Tell", and his favorite actor and actress is James Stewart and Shirley Temple. Football and basketball head his list of sports and his favorite book is "Football" by Frank Lehays.

Herald Classifieds get Results!

Electric Frisker

It's an electric frisker, to help law enforcement officers do a quicker and better job of searching suspects for concealed weapons. The gadget operates on the principle of Army's mine detector. Mrs. R. W. Weaver of Summit, N. J., and Lt. Martin A. Noonan of Federal Laboratories, Pittsburgh, Pa., which makes the machine, are shown examining it at the Congress of Correction in New York.

New Students

June Phebus, Betty Jo Fowler and Gayle Ferguson, new students entering PHS come from California, New Mexico, and Lefores, Texas, respectively. June is a junior and went to school here before the war. Red headed sophomore Betty Jo entered from Albuquerque. Gayle has attended school here once before and is classified as a sophomore. PHS welcomes its new students.

Mrs. W. C. Newberry and children and Mrs. W. T. Newberry of Montrose, Colo. who have been visiting friends and her parents, Mr. and Mrs. L. E. Anderson, left Tuesday morning to return to their home. They spent last weekend in Quanah visiting Mrs. W. T. Newberry's relatives.

You can buy legal blanks for every purpose at the Stewart Printing Co. Sold in any quantit

...SURANCE ...OBLEM?

...We are prepared to give competent advice on all types ...urance coverage. No obligation.

...B. Sumpter Insurance Agency
INSURANCE — REAL ESTATE — RENTALS

Special $500.00 THEFT POLICY

Protection At Home And Away From Home

For Your:

- JEWELRY
- WATCHES
- FURS
- SILVERWARE
- CAMERAS
- FISHING TACKLE
- HUNTING EQUIPMENT
- SPORTS EQUIPMENT

IN FACT—ALL OTHER PROPERTY, PERSONAL AND REAL

The Premium Rate is Only $8.50

Outside Theft Coverage up to $500.00 may be obtained at a rate of only 50c per $100.00

W. B. LaMaster Realty Co.
Loans—Real Estate—Insurance

FAST RELIEF
From Too Frequent Urination, Backache, Run-Down Feeling
—due to irritation of the bladder caused by excess acidity in the urine

Famous doctor's discovery acts on the kidneys and helps keep you from getting up nights!

Are you suffering unnecessary discomfort and distress from backache, burning urine, frequent desire to pass water? Getting up often at night? These symptoms may be caused by bladder irritation due to excess acid in the urine. Then try that famous doctor's discovery — DR. KILMER'S SWAMP ROOT.

Famous for many years, Swamp Root is a carefully blended combination of herbs, roots, balsam and other natural ingredients. There's absolutely nothing harsh or habit-forming in this scientific preparation. Just good ingredients that quickly act on the kidneys to increase the flow of urine and relieve bladder irritation and its uncomfortable, distressing symptoms. You'll say its marvelous effect is wonderful!

Send for free, prepaid sample TODAY! Like thousands of others you'll be glad that you did. Send name and address to Department F, Kilmer & Co., Inc. Box 1255, Stamford, Conn. Offer limited. Send at once. All druggists sell Swamp Root.

Herald Classified Ads Get Results

Announcing A New Pick-up Service

We have a pick-up available for delivering gas and oil, or for repairing flats on your car. Phone for prompt and courteous service.

CALL 116

SEAL BEAM HEADLIGHTS AND OTHER AUTO ACCESSORIES
Good stock of Tubes—Reliners

"You can tell our customers by their clean windshields"

Mobilgas Mobiloil

MAGNOLIA SERVICE
J. W. "Jack" PAYNE

Your IDEAL LEADS THE WAY...
WITH A SENSATIONAL CARLOAD SALE
Texas MARSH SEEDLESS GRAPEFRUIT
TREE RIPENED Vitamin Rich!
"Some Like It With Salt Some With Sugar"
8 LB. MESH BAG 35¢
BUY A BAG O' JUICE
"Eat More Grapefruit For Your Health's Sake"

Fancy BOSC EATING PEARS 2 LBS. 33¢
CRISP TENDER Brussels Sprouts "Little Cabbages" Qt. Box 29¢
California GOLDEN PASCAL CELERY LB. 14c — CRISP CRUNCHY — Be Sure You Have Plenty For Thanksgiving
Sweet Purple Top TURNIPS 2 LARGE BUNCHES 19c
Fresh California BROCCOLI, LB. 19c
COCOA HERSHEY'S FULL LB. CAN 18c
FLOUR GOLD MEDAL 25 LB. SACK $1.19
NIBLETS WHOLE KERNAL CORN, 12-OZ CAN 14c
Betty Crocker's New PEA SOUP PER BOX 9c
Victor Yellow CORN MEAL 5-LB. SACK 23c
Mott's Sweet APPLE CIDER ONE-HALF GALLON JUG 63c

WEEK END Bakery Specials
Chocolate Angel Food CAKES 49c
Orange Layer Cakes Orange Icing 49c
Cinnamon Rolls, Doz 20c
Whole Wheat Bread 10c

Holiday 10-Oz. Package FRUIT CAKE MIX 29c
Delmonte Tomato JUICE 47-OZ. CAN 26c
Del Monte Diced CARROTS 303 GLASS 13c
ULTRA REFINED CLOROX Bleach Disinfectant QUART BOT. 19c
Percy's PUDDINGS Assorted Flavors, Pkg. 8c

Large Fresh ROASTED PEANUTS LB. 24c
Diamond Extra Large Budded ENGLISH WALNUTS LB. 47c
No. 1 Diamond ENGLISH WALNUTS LB. 43c
Shelled Fresh RAW PEANUTS LB. 29c
Whole Halves PECAN MEATS 4-OZ. PKG. 33c
South American Yellow POP CORN 2-LB. PKG. 30c
Georgia Large Paper Shell PECANS LB. 49c
Extra Large Soft Shell ALMONDS LB. 59c
Westshire 32-Oz. Jar MINCEMEAT 56c
Desert Sweet DATES LB. PKG. 72c
Fruit Cake Brand, 8-Oz. Package CURRANTS 18c

CHRISTMAS TREES
All Sizes of Shapely Northern Spruce Will Arrive Soon

LONG LASTING METAL STANDS
For Your Christmas Trees Made of Airplane Metal
Only 98c Each

WEEK END Meat Values
Rib Boiling BEEF Lb. 18c
Fresh Ground HAMBURGER Lb. 25c
Chuck Cuts STEAK Lb. 26c
Armour's Star large BOLOGNA Lb. 27c

Ideal Food Stores
SOUTHWEST'S SHOPPING CENTER

Soldiers' Letters

November 11, 1945
Fukuoka, Japan

Dear Folks:

Well, I got two letters from you today and I surely enjoyed them; they were dated October 29 and 30. I also got those two big envelopes of stationery and stamps. I was glad to get them, as I was about to run out.

Say, I went into town today. It is a better town than Sasebo, larger too. It looks like the B 29's had a nice time in Fukuoka; a lot of the big buildings were bombed. It is a modern town, or it was. They put up a cafe for GI's, had french fried sweet potatoes and pork liver, hot tea for $6.50. Don't get scared though, that is about 40 cents. It was a good meal. Jap cooked food. We went up to the American Red Cross and drank some coffee, then we would flag down street cars and ride them. It didn't cost a thing.

We got to playing ball with two little girls about ten years old and the prettiest girl on the Island. We got to throwing the ball to each other, and while we were throwing the ball, our beauty got away, at least when we turned around she had disappeared.

Say, Nell, do you want a little Geisa Doll (that is, a Jap doll) for your other dolls to play with? We will be here in this town for a long time, I guess. I wish I could send you something home for Christmas but there is nothing to send. Next Christmas you will have a real one.

Some more of the men are leaving out of the 32nd coming home. They are working down to us. The boys that have 60 points are leaving to go home.

You keep asking what I want—say, if you could send some hens that are alive and lay fresh eggs and a cow that would give milk along with fresh water without clorine in it—well that is the dream of every GI in Japan. That is about all we miss. There are a few other things, but I won't tell them. I started to go to church this morning but the truck didn't come by for us, so we went to town.

I had better close for now. Say, tell Wendel to be careful with the girls, they are tricky. Bye for now.

Your son,
Charles

Pfc. Charles Peckenpaugh, 38577872, Co. M, 127th Inf., APO 32, % Postmaster, San Francisco, Calif.

ELLIS THEATRE

Thursday-Friday
Nov 29-30

Charles Coburn, Robert Paige, Ginny Simms and Alan Curtis in

"Shady Lady"

A grand motion picture happily wrapped in sunny laughter . . . with award winning roles you'll never forget! The grandest tale you've enjoyed in years!

Saturday, Dec. 1

Sunset Carson and Peggy Stewart

in

"Rough Riders of Cheyenne"

Sunday-Monday
Dec. 2-3

Betty Grabble, John Payne, June Haver, S. X. Sakall and Reginald Gardiner in

"Dolly Sisters"

Rollicking comedy . . . heart-warming romance . . . . a glorious new thrill in music! The world's most magnificent melodies of Brahms, Rossini, Tschaikowski going modern as never before.

Tuesday-Wednesday
Dec. 4-5

Franchot Tone, Susanna Foster, David Bruce, Louise Albritton, Buster Keaton and Irene Ryan.

"That Night With You"

Thursday-Friday
Dec. 6-7

'And Then There Were None'

Barry Fitzgerald, Walter Huston, Louis Hayward, Roland Young, June Duprez, Sir C. Aubrey Smith and Mischa Auer in First there were ten . . . then, one by one, murder struck them down to the terrifying tune of the "Nursery Rhyme" Killer! A week-end of horror on an island of mystery!

—PREVIEW—
Saturday, Dec. 1
11:45 p. m.
Sir Aubrey Smith, Erich von Stronheim in
"Scotland Yard Investigator"

Showing Time
Night: 7:30—9:30
Sat. Mat.: 3:00
Sunday Mat.: 3:00
Sunday Night: 9:00
Previews: 11:45 p. m.

ELLIS THEATRE

Over 20,000,000 members of the American Junior Red Cross through their National Children's Fund are assisting in the rehabilitation of children in war-devastated areas the world over. This enrollment poster for 1946, entitled "Our World," was painted by the well-known artist Amos Sewell.

BACK FROM ETO — Sergeant William Paul Shrader returned home last week from Camp Fannin, Texas, where he had just received a discharge from the armed forces with more than 40 months of service. He was inducted at Ft. Sill, Okla., Aug. 19, 1942, and assigned to the 67th Evacuation Hospital when it was activated at New Bedford, Mass. He accompanied the unit overseas and saw duty in the European Theatre of Operations. Mr. Shrader is a son of Mr. and Mrs. W. M. Shrader and will be associated with his father in farming and ranching.

• Huntoon News

Mr. and Mrs. Carl Hurter and daughter spent Thanksgiving day at Beaver.

Mr. and Mrs. Jim Latham and son spent Sunday afternoon in the Homer Gurley home.

Corwin Trosper and Sophie Burns were callers at the Ollie Morris home Sunday.

Miss Ina Mae Fluitt was a caller at the G. A. Latham home Sunday afternoon.

Mr. and Mrs. Roy Doerrie, Mr. and Mrs. James McAnally and Mr. and Mrs. Clyde Devers and sons spent Thanksgiving day at Liberal with Mrs. C. W. Brill and family.

Mr. and Mrs. Corwin Trosper and son returned from Kingfisher, Okla., Saturday, where they spent Thanksgiving.

Mr. and Mrs. Robert Burke and son came in Thursday from South Carolina for a visit in the C. S. Nowlin home. He has received his discharge from the Army.

Mr. and Mrs. Arnold Devers came in Tuesday from New Mexico, where he received his discharge from the Army.

Mr. and Mrs. C. S. Nowlin spent several days at Amarillo this week.

Mr. and Mrs. I. E. Stender spent Friday in the Roy Doerrie home.

Mrs. Vance Apple, Kent and Kara Beth, spent the weekend in Amarillo with Mrs. Apple's parents, Mr. and Mrs. B. B. Kent. The Kents returned to Perryton with them to spend a week.

JUST ARRIVED!

Co-Op 16-Quart Pressure Cookers

$20.10

2-CELL Flashlights ..... With Batteries $1.25

WE HAVE A GOOD SUPPLY OF CAR WATER HEATER HOSE

GOOD STOCK OF CO-OP TUBES FOR CAR AND TRUCK
7:00x20 and 8:25x20 10 Ply TRUCK TIRES

300, 560 and 600 Gallon STEEL STORAGE TANKS

Farmers Cooperative Association

J. H. HOHLAUS, Manager

Hunting Season Also Tick Time

Austin — With the hunting season now open, Dr. Geo. W. Cox, State Health Officer, is urging that all hunters or other persons spending time in wooded areas use all possible precautions against being bitten by ticks which may infect the victim with relapsing fever. He further advises that when a tick is found, it be removed from the body as soon as possible and that care be taken not to crush the ticks in handling them.

Tick-bite fever is contracted, "Dr. Cox explained, "either from the bite of infected ticks or by absorbing the infectious material through breaks or scratches in the skin". According to Dr. Cox, the disease does not spread from person to person by direct contact but only through the bite of an infected tick or body louse. Prompt removal of the insect is of the utmost importance.

Relapsing fever is characterized by sudden onset, intense headache located in the front part of the head and pains in the back and limbs. The fever lasts from three to five days before slowly declining. The temperature will then remain normal for about a week when the fever repeats itself. There may be three, four, or even more such relapses, which accounts for th name of the disease.

Dr. Cox said that the wearing of suitable clothing so as to prevent ticks getting next to the skin is of importance in the prevention of this disease. The insects may be removed with the fingers but the use of tweezers is recommended since this helps to prevent leaving the head embedded in the skin. After removing or handling a tick, the hands should be washed carefully with soap and warm water.

NAVY DISCHARGE—Philo Butler, MoMM 1-c received a discharge from the Navy at Nashville, Tenn., Nov. 16. Philo entered the Navy Aug. 1, 1942, at Amarillo and received boot training at the USNTC, San Diego, Calif., later going to Iowa State University for advanced training. He has served 26 months in the ETO and received four campaign stars for service during the African, Salerno and Normandy invasions plus the Good Conduct Medal. Following a furlough here in June he completed an assignment in Cuba and other South American ports. He is a son of Mr. and Mrs. Fred Butler of Waka.

QUOTES OF THE WEEK

"It cries like a baby, leaps 20 feet high, and steals chickens." *Pottstown, Pa., residents describing "mystery beast" in suburbs.*

"We use our potatoes for barrage balloons."—*Gov. Hildreth, Maine.* **"We ship ours one to a flat car."**—*Gov. Gossett, Idaho, in debate on spud magnitude.*

"It's too expensive and too fancy." — *Los Angeles judge, prohibiting purchase of $40,000 house for film actress Peggy Ann Garner, 13.*

"Passage of the (Full Employment) bill would mean acceptance of the principle of a State-managed economy."—*F. A. Kersmeyer, financial writer.*

"No system of government is going to work unless the people do." — *The Holt (Mich.) Recorder.*

"It would be a dull world if we were all alike." — *British Prime Minister Attlee, addressing Congress.*

Walter R. Allen and sons, James and Milton of Borger are spending the Thanksgiving holidays here.

The L. W. Lamb hom lo was the scene Thanksgiving dinner Those from Perryton day were Mr. and Mrs ley, Mr. and Mrs. C. and Mrs. Virb Conley Benny.

Mrs. John E. Johns and Mrs. C. A. Zirkle several days visiting in

Frank Carmichael, G came in Friday for a fe it in the home of his b Carmichael and family.

Sunday dinner guests Mrs. Red Easdon wer Mrs. Henry Baker, Ly and Mrs. Josephine Sta

Mr. and Mrs. W. C spent the Thanksgivin with her parents, Mr. A. Collins, Lawton, Okl

Mrs. A. M. Horan wa visitor in the home of M M. F. Hethcock.

How To Re Bronchi

Creomulsion relieves p cause it goes right to the trouble to help loosen germ laden phlegm, and to soothe and heal raw, flamed bronchial muco branes. Tell your druggis a bottle of Creomulsion w derstanding you must like quickly allays the cough to have your money back

CREOMULS for Coughs, Chest Colds,

Ready for Christmas

AT THE BURK DRUG CO.

Gift problems are unknown here—we have the perfect presents for everyone on your list. All those "just what I wanted" extras that make your Christmas selections ring the bell every time. Come polish off your list in one fell swoop—our Gift Guides are at your service

CRYSTAL CLEAR LUCITE
3-Piece Dresser Set
$18.75
OTHER LUCITE SETS FROM $10.00

Crystal Perfume Bottles

Max Factor Make-up Kits
$2.50, $3.00, $4.55, $6.00

EXCELSIS LEATHERETTE
Cosmetic Sets
$10.50

FAMOUS JOHNSON LINE OF
Gift Sets For Baby

Fluorescent Desk Lamps
$7.50

Leather Billfolds
$3.50 to $12.50

Leather Military Kits
$7.00 to $30.00

LADIES' HAND TOOLED
Leather Pocketbooks

FAMOUS WEIL LINE OF
Perfumes and Colognes

"American Memory" and "Trifling" Cosmetic Sets

LUCITE
Picture Frames
$1.00 to $7.50

L'Orle Perfume Sets
$5.00 to $25.00

"FOR THE EXTRA-SPECIAL FELLOW
Sheaffer's Masterpiece "Triumph" Pen and Pencil Set
SOLID GOLD CASE
$150.00

Bunte Gift Candies
IN 1 AND 3 POUND BOXES

GROVE CREST
Rum Brandy Fruit Cake
2 lb. can $2.49

Fancy Bath Soap Gift Sets

Lucite Serving Sets
$10.00

Fitted and Overnight Bags

PERFUME AND COSMETICS BY
Excelsis—Cara Nome—LeLong

Greeting Cards, Gift Wrappings, Ribbons Seals, Gift Cards

Burk Drug Co.

...l Herefords ...ForeMost ...n Circuit

...head of registered Here... ...Hazlett blood line will ...for sale at auction by ...ereford Ranch at Buffa... ...Friday, December 7.

...in the offering are 30 ...and 50 cows and heif... ...were designated for sale ...of the summer graz... ...and represent the top ...herd

...registered animals rep... ...ndancy from or serv... ...of the outstanding ...show bulls in the great ...Most recent additions ...herd were the two ...which had stood first ...in their age group throughout the circuit at the end of the last show season.

Royal Essar 8th, bred by hte Essar Ranch at San Antonio, Tex., and T. Bocaldo Tone, bred by the Turner Ranch at Sulphur, Okla., represented an expenditure of several thousand dollars by Arnold to bring the best individuals to his ranch to be mated with his cows. More than half of the she stock in the sale have the service of these two bulls.

Several of the bulls and cows are sons and daughters of Rupert T., a five-year-old bull which Arnold sold to Warkentine and Rush at Lawton for $5,000 and delivered last July. Five cows are with calf to his service.

Hazford Rupert 139th, another $5,000 animal Arnold sold, is represented by four daughters and innumerable grandsons and granddaughters. Purchaser in this case was the Essar Ranch from whence Royal Essar was obtained.

Art Thompson, outstanding Hereford auctioneer in the southwest was obtained by Arnold for the sale. To assist him in determining the worth of animal and pedigree are R. J. Kinser of the American Hereford Association; Roy Richerson, Hereford Journal; and Claude R. Willett, Daily Drovers Telegram, ell of Kansas City; Dean W. L. Blizzard, of the animal husbandry department at Oklahoma A. and M. college, Forrest K. Burns, secretary of the Oklahoma state board of agriculture, O. R. Peterson, representing The Cattleman at Fort Worth and Bobby Vincent, on behalf of The Ranchman at Tulsa.

Thes ale will start at 12:30 o'clock, following a free lunch, and will be conducted in the heated and lighted breeders pavilion on the Harper county fair grounds adjacent to Buffalo.

Gold Bond
ROCK WOOL
...REPROOF INSULATION

...S YOUR ...WARMER ...TER... ...ER IN ...ER... ...FUEL BILLS ...TO 30% ...Insulation ...Terms ...Estimate

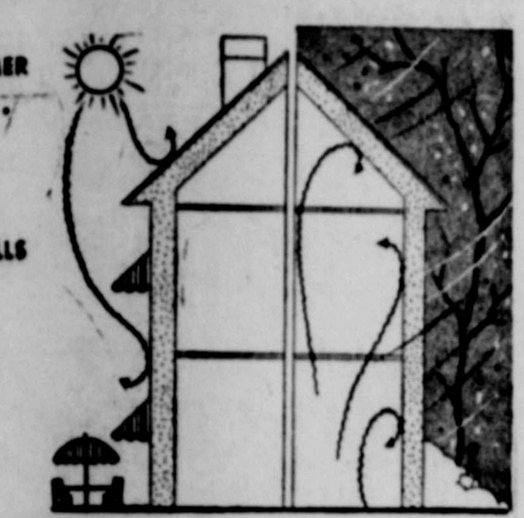

Tri-State Insulation Co.
111 S. W. 4th Ave.

Shannon Daniel Is Beauty Nominee

Each class on the campus of Abilene Christian college, Abilene, Tex., annually elects three girls to serve as class nominees in the beauty contest sponsored by the Prickly Pear, college annual.

From the 12 nominees six girls will be selected by popular vote of the student body to serve as school beauties. Each one selected will receive a full page in the annual and the identity of the six girls will not be made until the publication of the annual next spring.

Shannon Daniel, daughter of Mr. and Mrs. J. W. Daniel, was elected as a beauty nominee by the the freshman class. She is majoring in English.

Miss Emma Lee Weldon of Lubbock has finished a course at the Draughton Business College and has accepted a position with the First Federal Savings and Loan Association at Lubbock. Miss Weldon is a former resident of Perryton.

USE 666
COLD PREPARATIONS
Liquid, Tablets, Salve, Nose Drops
Caution, Use Only As Directed

In the Service of Our Country

Following are addresses of men from this community who have recently entered the armed services, also changes in mailing addresses of service men. We ask that relatives and friends cooperate by turning in new, and changes of address. Due to war department regulations we cannot publish a complete service directory.

PVT. BILLIE JOE TRIMBLE, ASN 38784635, Co. D, 79th Tng. Bn. Plat., Camp Roberts, Calif.

PVT. CHARLEY H. STUMPF, 3878947, P. W. Guard Det., S.C.U. 1747, Ft. Riley, Kans.

PVT. OLIVER TOWNSEND, 28614521, Co. A. MEDTS, Wakeman Hospital Center, Camp Atterbury, Ind.

T-5 GAIL D. ALLEN, 38346892, Co. B. 361st Eng. Regt. SS., APO 660 c/o Postmaster, San Francisco, Calif.

PFC. ROBIN W. WATKINS, 38577931, Hq. Co. 1st Corps, A. G. Sec., APO 301, c/o P. M., San Francisco, Calif.

PVT. CECIL B. LEATHERMAN, 38610256, 503rd Port. Bn., Hdqts. Det., APO 72, c/o P. M., San Francisco, Calif.

PVT. BURL SCHOLLENBARGER, Co. D, A. G. F. No. 3 Ft. Riley, Kans.

CAPT. CHARLES VINCENT HOBBS, 0-1701287 Regional Hospital Dental Clinic, Ft. Monmouth, N. J.

LT. KATHRYN A. JUDICE, L-820721, Ellington Field, Texas.

Mr. and Mrs. S. P. Whippo, J. B. Cartwright Sr., and Phil Cartwright and Gary Neal Cartwright were in Enid over the week end to visit with Mr. and Mrs. O. E. Helton.

Mrs. W. H. Deeds, Dove Creek, Colo., is spending ten days with her parents, Mr. and Mrs. R. C. Nichols.

First it's the mother-in-law; then it's the father-in-law; next it's the sister-in-law; then it's the brother-in-law. Finally it's the attorney-at-law.

Betty Grable, John Payne, June Haver Star in Dazzling Technicolor Musical

Thrilling as they are beautiful, glorious as they are gay, dazzling a world with the songs they sing and the things they do, "The Dolly Sisters," in technicolor, comes to the screen of the Ellis Theatre this coming Sunday and Monday with Betty Grable and June Haver as the fabulous sister team. John Payne is co-starred in the picture.

* * * * * * * * *

"In the gay story of the famous sisters who set a world aflame with their song and dance, and broke a million hearts, Betty Grable is seen in the role of Jenny Dolly with June Haver as her equally talented sister, Rosie. John Payne, in his first screen appearance since being honorably discharged from the Army Air Forces, is seen in the role of a young song-and-dance man whose romatic link with Jenny constantly threatens to break up the sensational sister team.

The story opens in 1904 with the Dolly Sisters' arrival in New York from Hungary as children who dance for their supper in a little restaurant in Manhattan's East Side, and goes on through the dazzling era when the daring sisters enthralled America and the European continent with their musical and romatic exploits. From New York to Nice the headlines shrieked the adventures of the Dolly Sisters who broke the bank at Monte Carlo; of Jenny's whirl with a king on the Riviera; of Rosie's marriage to a millionaire; of Jenny's divorce from a song writer ;and of the sisters' command performance before royalty. The picture reveals these adventures, high-lighted by dazzling spectacles of musical significance, and underscored by one of the most unusual and tender romatic stories ever screened.

In this, his debut as a producer, George Jessel has provided the three stars with an outstanding supporting cast headed by S. Z. Sakall and including Reginald Gardiner, Frank Latimore, Gene Sheldon, Sig Ruman and Trudy Marshall. Hollywood's top tune-team, Mack Gordon and James Monaco, have written two new hit songs for the film whose nostalgic musical flavor is also spiced with a score of all-time favorites.

Nobel Winner

Lucila Godoy y Alcayaga, 56, is the 1945 Nobel Prize winner for literature. She is a Chilean and writes under the name Gabriella Mistral. She is one of the best known Spanish language poets, and one of the first women to hold public office in South America. She is Chilean Consul in Rio de Janeiro, Brazil, and held a similar post in Lisbon, Portugal.

Don Herold says:

WHAT! ONLY 20 MILLION!

I have just learned that there are only about 20 million factory workers in the United States. This is only about one-seventh of our total population.

I have somehow been under the impression that there were at least 100 million factory workers in our country.

These boys sure sound like more than one-seventh of the population—walking out, sitting down, standing up, lying down, and otherwise raising cain—on the front pages of the newspapers, filling the public eye and ear, and demanding government attention.

If the millions of farmers and stenographers and grocery store keepers and housewives and other workers of the country made as much of a fuss about themselves as the industrial workers, life in America would sure be one large hullabaloo.

Send a Birthday Card from the Stewart Printing Co.

Hospital Notes

Visiting Hours:
10:00 a.m. until 11:00 a.m.
2:00 p.m. until 4:00 p.m.
7:00 p.m. until 9:00 p.m.

Mrs. O. A. Smith, Gruver, is a medical patient. She was admitted November 25.

Mrs. C. A. Trimmel, Boyd, Okla., a medical patient, was admitted November 28.

Roberta Clark, Gray, was admitted November 27. She is a medical patient.

Mrs. Jim Anderson, Gray, a medical patient, entered the hospital Nov. 26.

Mrs. Chris Meller, Booker, is a surgical patient. She was admitted to the hospital Thanksgiving day and underwent an operation Nov. 23.

Mrs. W. M. Clark Jr., is a medical patient. She is from Gray, Okla., and was admitted Nov. 26.

Mary Jacobson, a medical patient, was admitted Nov. 27.

Mrs. H. C. Smith underwent surgery Nov. 27. She was admitted to the hospital Nov. 25.

Mr. and Mrs. Irvin Molesworth and Sandra spent the Thanksgiving holidays with his sister Mr. and Mrs. J. M. Nichols at Pampa.

For Economy
and Efficiency
Use
BUTANE
and
PROPANE

We service above and underground systems and fill bottles

O. A. SCHUSTER
Dealer
Perryton—Phone 21
Liberal—Phone 97

Firestone

GIFTS FOR ALL THE FAMILY

Scatter Rug 2.95
Pretty pastels—green, blue or dusty rose woven with white. 21x36-inch.

1.39 Whistling Teakettle
A cheery whistle tells when the water's boiling. Two-quart.

FOR SIS AND MOTHER

Cookie Jars 98c
Coffee Makers. $2.75
Shower Curtains and Window Drapes $8.95

Hostess Tray 2.49
Glass covered. Beautiful stain-resistant walnut finish.

Double Boiler 2.69
Sparkling glass, guaranteed, against heat breakage. 1½-qt.

Leather Billfold 1.98*
Handsome billfold of genuine sheepskin. Has plenty of pockets for valuables.
*Plus 20% excise tax.

Teal Blue or Camel Tan!
Men's Sweater 3.98
Solid comfort in this wool, short length sweater. Elastic rib stitch for warmth.

FOR DAD AND BROTHER

4.95 Archery Set
Eight pieces including a 5½-ft. lemonwood bow. Wonderful gift idea!

Trouble Light 2.95
Ready for instant use. 25-ft. cord. Pre-war quality.

GIFTS GALORE
For The
ENTIRE FAMILY

Provides Fun Long After Christmas

Tick Tock
BOX OF BOOKS
1.00
A whole box full of books to color, for tracing, for many things to do. Full size and with many fascinating pages. For ages three to ten.

Little Girl Doll
$2.98
She's 14 inches tall and beautifully dressed. Made of strong composition.

LARGE SELECTION
of
DOLL FURNITURE

Cuddly Bear 1.98
Heavy-pile wool plush, soft and silky. 15 inches tall.

A Quality Toy

TOW TRUCK
3.98
Has tow hook and long crane with a crank. Finished in gay red and blue enamel. Twenty-inch.

Pounds Home & Auto Store

CURLEY IS BACK IN BUSINESS

I have purchased the service station formerly operated by N. P. "Runt" Dear and will sincerely appreciate the patronage of both old and new friends. I will feature starter, generator and magneto service as well as tire and tube repairing, car washing and lubrication, auto accessories and the complete line of famous Texaco petroleum products. Come in and see me.

Curley Stobbe

- Texaco Gas and Oil
- Tire and Tube Repairing
- MAGNETO, Starter, Generator Repairing, Expert Work
- Car Washing and Lubrication
- Auto Accessories, Tires and Tubes
- Pick-Up and delivery service

Curley's Service Station
ON WEST BRILLHART—OPPOSITE COCA COLA PHONE 84

Booster Station

Gray, Oklahoma

Mrs. W. E. Groves and girls are spending Thanksgiving in Dumas with Mr. Groves.

Mr. and Mrs. J. C. Cooper and Donald and Mr. and Mrs. Noel Keith are vacationing in Arkansas and the valley.

The sewing club met in the home of Mrs. O. C. Lallement. Present were Mrs. Noel Keith, Mrs. Charlie Thomas, Mrs. Fred French, Mrs. W. E. Groves, Mrs. Jim Anderson, Mrs. Audra Boulling, Mrs. M. C. Lannagan and the hostess, Mrs. Lallenent.

Home from Canyon for the Thanksgiving holidays are Georgine and Dana Lallement and Earl Bowles.

Mrs. Zuginbyhl and Jo have gone to Dumas to be with Mr. Lubinghyl.

Mrs. W. J. Miller has been ill with the flu.

Mr. and Mrs. Ray Batman, Gerald and Mary, visited Thursday in the Miller home.

Guests of Mr. and Mrs. O. C. Lallement for Thanksgiving dinner were Mrs. Fred French and Roy Dee, Mr. and Mrs. M. E. Lanagan, Ann and Tommy, Bill Lanagan, Dana and Georgeine Lallement.

Mr. and Mrs. Hank Lehman and Rosie visited in the O. C. Lallement home Friday evening.

Mr. and Mrs. Howard Cassity and Marilyn were in Beaver Tuesday.

Mrs. Claude Wells and Claudine and Cpl. Alvie L. Vermillion of Stratford are guests of Mrs. Charlie Thomas and Mrs. Day, this week end.

Guests in the Charlie Thomas and Marion Day homes this week end are Mrs. Claude Wills and Claudine, Cpl. Alvie L. Vermillion of Stratford and Mrs. Willie Turner of Amarillo.

Mr. and Mrs. Cone Johnston and son are visitors in the W. J. Miller home.

Mr. and Mrs. Fred French and son drove to Conway, Saturday, to attend the funeral of Mrs. French's grandmother, Mrs. T. W. Griffin. Mr. and Mrs. F. M. Griffin, parents of Mrs. French, spent Friday night in the home of the French's.

Mr. and Mrs. E. G. Blackwell, Sunray, were in Perryton Saturday to visit her parents, Mr. and Mrs. James Hardy and to transact business. He has received his discharge from the army.

REFRIGERATION SERVICE

17 Years Experience

Your FRIGIDAIRE and RCA DEALER

Meadows Electric Co.

Ph. 57 404 S. Main

Marie Tomlin CLEANSING CREAM

Made from purest of oils which smooth, soften and cleanse the skin. Scientifically compounded for all types of skin. It's wise economy to buy the large size. Large size, $2.00 (plus tax).

SANFORD DRUG CO.

WEEKLY CROSSWORD PUZZLE

HORIZONTAL

1, 5 Who was the magician in the picture?
11 Spar.
12 Unsuited.
14 Lacerated.
16 High mountain.
17 Nuts.
19 To mingle
20 To depart.
21 Aid.
22 Clan group.
24 Spain.
25 Long grass.
27 Destruction.
29 Holding device.
30 X.
32 Rolls of films.
34 Harbor.
37 Tiny.
38 To exchange.
39 Wager.
41 Native metal.
42 Chum.
44 Road.
46 2000 pounds.
47 Grief.
48 Cleaved.
51 To assist.
52 To grate.
56 Pertaining to tides.
57 To leer
58 He made hair-breadth —— from watery prisons.
59 He could free himself from straight ——.

VERTICAL

1 Nimbus.
2 Snake.
3 Right.
4 To submit.
5 Female fowl.
6 Musical composition.
7 To say.
8 Neuter pronoun.
9 Name.
10 Rainbow
11 He wrote many books on ——.
13 To doze.
15 He wrote —— on spiritualism.
17 Pries.
18 To spout forth.
21 Edge of a skirt.
23 To bind.
25 Sun god.
26 Went
28 Stair post.
30 Hawaiian root stock.
31 Knob.
33 To permit.
35 And.
36 Second note.
39 Curse.
40 Part of a circle.
42 Seed bag.
43 Augurs.
45 To love excessively
46 Tissue.
47 To droop.
49 Pronoun.
50 Reign.
51 Era
52 Musical note.
53 Like.
54 South Carolina.
55 Father.
57 All right.

Answer to Previous Puzzle

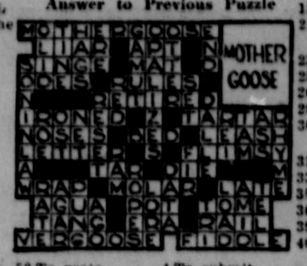

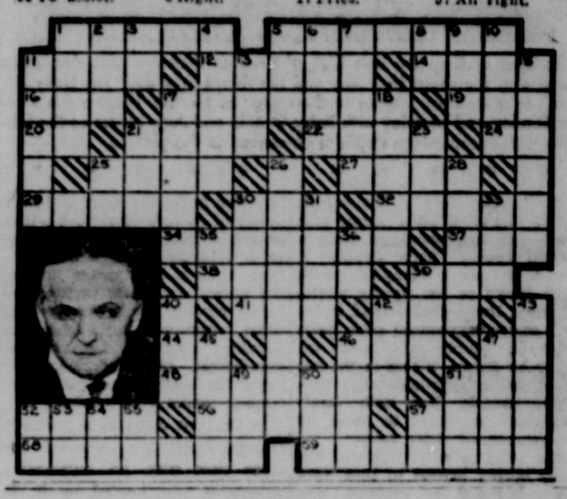

Among students home from Canyon for the Thanksgiving holidays were Joy Carmichael, Jo Layne Allen, Virginia Williams, Bruce Baumann, Mrs. Bruce Foster, Delos Pugh and Betty Pugh.

Alton Bell has returned home after spending several weeks at Temple where he went for medical treatment. Mrs. Bell, Duane and Don, went to Temple Wednesday and returned with him Sunday.

Christmas Beauty

Holiday glamour for every Christmas Eye! Delightfully fragrant toiletries, gleaming compacts. Smartly fitted make-up and beauty kits, too! These are the soul-satisfying gifts she really wants for Christmas—and we have a wonderful collection at super-sensible prices. Come in today and find the gift for your American Beauty!

Choose Her Gift From These Famous Lines—

- Barbara Gould
- Wrisley
- de Heriot
- Dorothy Gray
- Yardley
- Dorothy Perkins
- Bourjois
- DuBarry
- Helena Rubinstein
- Coty
- Richard Hudnut
- Shulton
- Maison Jeurelle
- Pinaud
- Orloff
- Marie Tomlin

Sanford Drug Co.

Veterans' SERVICE BUREAU

EDITOR'S NOTE: This newspaper, through special arrangement with the Washington Bureau of Western Newspaper Union at 1616 Eye Street, N. W., Washington, D. C., is able to bring readers this weekly column on problems of the veteran and serviceman and his family. Questions may be addressed to the above Bureau and they will be answered in a subsequent column. No replies can be made direct by mail, but only in the column which will appear in this newspaper regularly.

New Veterans' Hospitals

Enlargement of the facilities of the Veterans' administration for more adequate care of returning disabled war veterans is getting under way with the announcement recently that locations had been approved for 19 new veterans' administration hospitals and additions to 15 existing hospitals to provide a total of 15,276 new beds for Veterans' administration patients.

These beds are a part of the 29,100 bed program approved by President Truman on August 4, and funds for the construction program are to be requested for the current (1946) fiscal year. The new hospitals are to be located at or near:

New Haven, Conn., Albany, N. Y., Buffalo, N. Y., Newark, N. J., Baltimore, Md., Washington, D. C., Gainesville, Fla., Clarksburg, W. Va., Louisville, Ky., Decatur, Ill., Duluth, Minn., Southern Minnesota, Iowa City, Iowa, Omaha, Neb., New Orleans, La., El Paso, Texas, Oklahoma City, Okla., Phoenix, Ariz., and Cincinnati, Ohio.

In the meantime, Gen. Omar N. Bradley, Veterans' administrator, has announced appointment of Dr. Paul B. Magnuson, associate professor of surgery at Northwestern university, to be head of the research and post-graduate training program in the veterans' hospitals throughout the country. Dr. Magnuson is considered one of the country's outstanding surgeons and orthopedic specialists.

Questions and Answers

Q. I was inducted in the army and served seven months when I was discharged on account of age. Four of us asked officers if they wished we would get out and they answered, yes. So we went to an employment office in Tacoma and received a slip saying we were more vital to the war industry than in the army and on those grounds they gave us a discharge. Now they tell us we are not entitled to mustering-out pay. At that time we knew nothing about mustering-out pay. Also am I entitled to a serviceman's loan.—C. H., Hammond ave., Superior, Wis.

A. Probably you are not entitled to mustering-out pay. It may be that you were discharged before mustering-out pay was adopted, and if not, you were discharged for your own convenience to take a job in war industry, and without overseas service, are not entitled to mustering-out pay. You are entitled to benefits of the G.I. bill, however.

Q. My husband joined the marine corps in June, 1942. He spent 18 months overseas, received 3 bronze stars and the presidential unit citation, but because his record book was late in arriving at the islands, he has not been credited with the bronze stars. How can this error be corrected? He has just been sent back to the Pacific with 57 points. I have been told all marines with 40 points would not be sent over again. He should be credited with 72 or 77 points. How can this be corrected?—Mrs. L. L., Carpenter st., Northville, Mich.

A. Any superior officer who knows your husband's record could correct his record insofar as the bronze stars are concerned, the marine corps says. It is true that it is the policy of the marine corps not to reship men with 40 points overseas. It is also true that your husband has more than enough points to make him eligible for discharge. The marine corps, however, says there are many reasons why he may have been shipped back for duty, one being, he may have requested overseas service. Suggest you write direct to the marine corps headquarters, Washington, D. C., and ask for details concerning your husband's record.

Q. Can a serviceman stop his allotment to his wife and child?

A. If you mean his family allowance, which is made up of equal contributions from the soldier's pay and the army, no, he cannot stop that. He can stop his allotment, which is a voluntary contribution of the soldier to his dependents over and above his family allowance.

Q. When they start discharging servicemen with two years of service will they include only those already serving two years or will it be effective for all when their two years are up? —Wife, Chelsea, Kan.

A. Under the present ruling, men in the army must be 35, 36 or 37 with two years service before they are eligible unless they have the necessary number of points. The war department says a new ruling may be in effect by midwinter to release all men with two years service, regardless of age.

Mr. and Mrs. A. J. George and son spent last weekend at Nash, Oklahoma visiting with Mrs. George's mother, Mrs. A. P. Sparks and Mr. Sparks.

Bill Wilson Served On USS LaGrange

William C. Wilson, motor machinist's mate, second class, 901 Southwest 1st st., Perryton and other Navy men who served on the attack transport USS La Grange are credited in newly revised Navy records with serving in two of the vital campaigns that marked the closing of the Pacific war and helped bring the Japanese to their knees.

The La Grange was with one of the groups of attack transports that made the initial invasion of the Kerama Retto group several days before D-Day on Okinawa, and helped clear the way for landings on the island.

The ship also took part later in the landings on Ie Shima, another strategic island nearby, and the scene of Ernie Pyle's death.

In addition to these operations, crewmen of the La Grange earned the Philippines Liberation Ribbon, with bronze star, for taking part in that campaign.

Mr. and Mrs. T. R. Murray visited Mr. Murray's brother, Mr. and Mrs. A. L. Murray and his sister, Mr. and Mrs. Carl Matheson of Oklahoma City last week when they took their son, Gerald Murray, Y 2-c, to that point; he has been stationed at Norman, Okla.

Mrs. John Beck is spending a few days in Spearman with her son, Homer Beck and family.

Wheat Pasture Aids Farmers

COLLEGE STATION. An excellent fall growth in the wheat area of the Texas Panhandle is proving a boon to cattle raisers of the region. According to County Agricultural Agent E. Goule, Sherman County farmers are taking in thousands of head of cattle to graze "one of the largest acreages of fine wheat pasture ever produced here." He explains that a larg part of the wheat is on summer fallow land, and the cattlemen are offering several proposals for grazing rights. Some are paying $1 a head and others on the cent per pound gained basis.

Goule says that shortage of protein feeds in the area has created a difficult situation for cattlemen going into the winter. For the present at least, the cattle are coing well on the wheat pasture with very light losses reported.

Mrs. James Langford spent a few days in Perryton preparatory to to going to Dallas where she will join her husband and they will make their home. The Langfords have purchased a home and he is employed as a bookkeeper for an oil company. They have been visiting his parents while he is on terminal leave from the Navy.

Local Man Reen[illegible] In U. S. Signal C[illegible]

Pvt. Gerald J. Walke[illegible] Route 3, has enlisted in [illegible]lar army for a period o[illegible] it was announced here [illegible] He has been stationed [illegible] Crowder, Mo., for the [illegible] months where he has b[illegible]dent at the Central S[illegible] School. He was employe[illegible]ell Holland prior to entr[illegible]vice, Feb. 1, 1945.

Mr. and Mrs. Charle[illegible] spending this week in S[illegible] vacationing.

ELECTRICA[illegible] CONTRACTI[illegible] And SERVICE

New Shipment [illegible] Light Fixtures

Automatic Heat[illegible] Controls

Phone 38[illegible]

PERRYTO[illegible] ELECTRIC SH[illegible]

WE'LL SETTLE FOR Furniture Gifts!

Gifts of furniture make practical gifts—and are also the most appreciated gifts of all! For gifts for Mother and Father, for the home—and for the kiddies—choose from our Christmas store!

Children's PLAY WRITER

A high quality toy, beautifully finished hard wood. An educational toy that will serve for years.

$7.75

Toy Baby Beds . . $7.50

Table and Chair Sets $10.50 to $14.95

Children's Pictures and Wall Placques, from . . . . . .

KIDDIES' UPHOLSTERED ROCKING CHAIRS

Sturdily constructed, high quality tapestry upholstering. Attractive group to choose from. . . . $[illegible]

Large Selection Of Pictures and Mirrors

- Coffee Tables
- Table Stand Sets
- Sewing Cabinets
- Magazine Racks
- Ash Trays
- Occasional Chairs
- Caro Tables
- Rocking Chairs
- Scatter Rugs

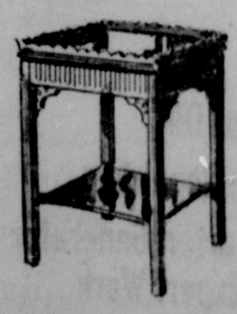

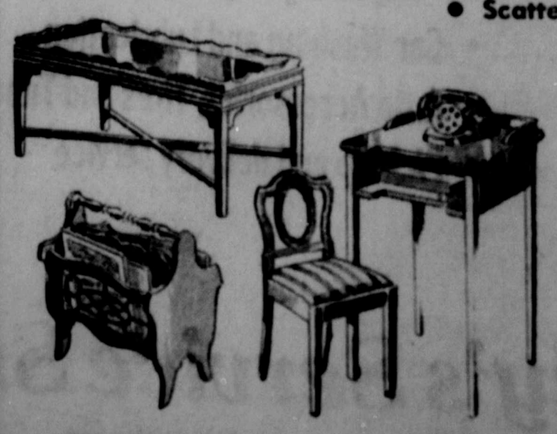

PLATFORM ROCKERS 24.50 to 29.50

HASSOCKS 4.50—8.50

PERRYTON FURNITURE CO.

Our Defenders Speak!

Herald asks that men and women from this community in the armed forces write letters to this department for publication. Letters to relatives that would be of interest to the public will be published under this heading.

17, Nov., 1945
Ford Island T. H.

...no:

I guess I will drop you a ...tell you how much I have ...the paper since I have been ...ary. It has been quite some ...I have been in Perryton ...know quite a few people ...I have been able to meet ...that has left there and ...that have got out.

I have put off this letter ...I have been in but I ...tell you to stop my paper ...I am coming back to the ...and they are going to let ...the Navy at last. So you ...paper and when I get ...to start taking it again. ...ks a lot for the paper

Yours,
C. H. Corey

U. S. S. Aegir
22, Nov., 45

...Jessie and the Force: ...to thank you for the way ...taken care of the service- ...the Perryton area. Our ...in acknowledging it does ...we do not appreciate it. ...received my Herald without ...single copy, although they ...up once or twice. It ...to keep up with the news ...in this way.

SGT. TRUMAN GARRISON arrived Sunday from Ft. Bliss, El Paso, where he received a discharge from the Army Nov. 10 and rejoined civilian ranks. He was inducted Jan 15, 1941, at Ft. Bliss and was assigned to the Calvary with a machine gun troop following basic training. With more than a years service on the China-Burma-India front, was recently returned to the states under the army point discharge system. He is a son of R. P. Garrison of Chama, N. M., and visited there before returning to Perryton. Prior to entry into service he operated the Champlin Service.

I have no plowing reports to make of my great successes. I cannot talk of sitting behind a desk and giving orders as some do, for my work is exactly the opposite. I have a parish of about 1300 men on board and an additional 500 men on the submarines that come alongside. My job, primarily, is to listen to their troubles and wishes, and to do my best to get for them what they would like, or to keep them satisfied if nothing can be done for them. The Chaplain can cut red tape by going around the chain of command rather than through it and it certainly helps the man when he needs it quickly. And some of the men can really get fouled up. SNAFU as it is called, and need help badly.

With kind regards,
Sincerely,
Addison Cutter,
Chaplain, USNR.
c/o Fleet Post Office
San Francisco, Calif.

Cavite
Nov. 1?, 1945

Dear Folks:

I suppose by this time you have heard of my crash, and that I am not hurt in any way, so there is absolutely no need for you to worry. It was a terrible experience, but is all over now . . . we had no serious injuries to either passenger or crew, and the rest of the crew and

RECEIVES DISCHARGE — Technician 5th Grade Benoni "Pud" Jackson arrived Wednesday, Nov. 21, from Ft. Bliss where he was awarded a discharge from the armed forces Nov. 8. He entered service Feb. 3, 1942, and received basic training at Ft. Sill, Okla., and Camp Lee, Va., before assignment to the QMC. For the past several months he has been stationed with a veterinary detachment at Ft. Reno, Okla. He is a son of Mr. and Mrs. George B. Jackson and prior to entry into service was engaged in farming and ranching in this county.

myself are waiting to go back to Honolulu. We crashed into a fog shrounded mountainside, and I guess God was with us, anyway I'll always think so. We spent three miserable days and nights in the jungles before being brought out by Filipino Gurellas . . . were 18 of us, and most everyone has been discharged from the dispensary.

My plans now are indefinite, but since I am eligible for discharge the 1st of the month . . . barring unforseen obstacles, I should be on my way home before too long. I don't want to get your hopes up, but it is barely possible that I may be able to make it by Xmas. This is pure speculation, since I do not know what is going to happen in Honolulu when I get back . . . they may keep me there for months, then hang me to the yardarm.

I went into Manila yesterday . . . it's quite a mess. Contacted the Red Cross to locate Jerald, but didn't have any luck I am still trying but it like hunting for a needle in a haystack. I would so much like to see him. Doc Wood is stationed in Samar, which is in the Philippines, but is quite a distance south of here.

Guess better sign off for this time, will write from Honolulu, and in the meantime please don't worry.

Love to all,
Randle Jones,
Box 990,
FPO San Francisco, Cal.

Main Post Office
November 17, 1945

Dearest Jessie and Van:

Well it has been some time since I first started receiving the Ochiltree Herald, but I really have been busy, intending all the time to write and tell you how much I do really appreciate it. It is one of the best things that you could do for the boys I think. I know that the fellows over seas must really enjoy it but I know that I enjoy it just as much if not more. It seems that I am nearly in another world, because it is so far away from home, just far enough that I can't manage to get home, anyway like most of the guys can that live close to the base. I really do appreciate it though.

I guess I should tell you a little about what I am doing. I am working in the Main Post Office of the Naval Training Center. This is the same place that I went through boot camp but now I am a member of the crew of the Post Office and alsa a member of Pernenant Ship's Co. This means that I will more than likely be stationed here until such time that I will be lucky enough to get a discharge. I don't suppose it seems very important but it really is. I have one of the best jobs in the office. I have an office of my own, with all the conveniences and a typewriter and most every thing you need. I handle all the transfer cards that come from the I.B.M. machine so the fellows that are discharged and transferred will have mail very soon after they have been moved or separated. I have one of the best jobs that I could have, I took a Second Class Petty Officers place that was discharged and I really was glad to get it. I would like to go to sea for a little while but I can only do what they tell me. We have a very nice post office and serve about 37,000 men. I had about 2½ years of experience to help me get the job that I now have.

I have been very lucky here. I am a member of the post office basketball team and I have many advantages. I really do like all of the fellows that I work with, they are really swell. We have about 65 or 70 men working in the office. I started out as a Searcher, or that is I gave directory service for mail but didn't have to do that very long. I was then transferred to the part that I am now doing. They tell me that I am the youngest one in the post office. I don't find that. Ha. Ha. The part that I don't like is the fact that I just have about 10¼ points. Ha. Ha. I guess that they will make an allowance for fellows like myself that want to get out and go to college, anyway they tell us that we will be out in September 1946, but I think it will be about December 1949. Ha. Ha.

How is Carmen and all the others? I was sorry to hear about Mrs. Keith because she was always one of my cherished friends. I sure did think a lot of that fine lady. I guess that everyone is pretty busy now. I sure do wish that I could just come home for a month or so but the leaves off of this base are very few, because it is a training center. I get 7 days a year plus travel time. I saw Bill Allen, Paul Dowers, and Jack Igou. They are all fine and I was very glad to see them. They are pretty busy no I guess. I know that I was when I was going through boot camp.

I was very glad to see that Gerald Murray is home again. He has been gone a long time it seems.. Tell him hello for me if you see him. Well, I guess I had better be bringing this to a close and I will enclose a "Hoist" our station paper. It really is a pretty good little paper. Thanks again for the paper. I enjoy it immensly and look forward to it every week. I will get it about tomorrow again. O'Boy. I sure would enjoy hearing from you, and Carmen too.

Thinking of you
Yours,
Melvin Price

Mr. and Mrs. R. C. Nichols and Mr. and Mrs. W. H. Deeds and Deanna spent Thanksgiving with the John Nealsons at Stinnett.

Neustadt, Aisch
9 November 45

Dear Van and Jessie:

I shall give you an example of the famed German efficiency—in action. This little example has to do with the Fire Department of a large town immediately to the south of us. You see, with all this redeployment, the Army fire-fighting services are being rapidly disbanded and the civilian agencies will have to furnish all the protection. Accordingly, the Military Government detachment of that city, Ansbach, decided to give the local firemen a little test.

An officer selected a fairly large building, slipped inside and planted a couple of smudges in one room. The smoke started to pour out of the windows and from the outside it looked as if a regular holocast was in the making. But no one turned in the alarm. So the officer called the Fire Department on the telephone and sat back to await developments. While they were struggling to get the hose off the truck, the remainder of the fire department—eight men—rolled up on their bicycles. Meanwhile the smoke was pouring out of the windows, and a sizeable crowd had gathered, including GIs as well as civilians. The members of the department lined up in front of the fire truck in a sharp, straight line, clicking their heels, stood at attention, and awaited orders from the fire chief.

He gave the orders, the men clicked their heels again, and proceeded to unroll the hose without further ado. When the hose was ready, they tried to connect it with the fire hydrant, to no avail. The fitting was the wrong size! By this time, the Military Government officer was a bit disgusted, having witnessed this outstanding example for about an hour and a half without one drop of water having been forthcoming and dismissed the department. I understand the fire department of that city has undergone a complete re-organization.

Reminds me—a few weeks ago, I asked the fire chief of a small village in our landkreis when he had the last fire. He said, "Well, I've been on the department for 55 years now, and there hasn't been a fire since I joined up!" Which is encouraging, or should be to the insurance companies, to say the least.

Last week end I went over to Rothenburg, a historic old town about 50 miles from here. The town used to be the capital of the Dukedom of Franconia, and is built with not one, but two walls surrounding the place. In 1356, they say an earthquake destroyed the town, necessitating rebuilding most of it. The original part of the town dates back to 419.

The thing that interested me most, however, was one of the legends of the town. (I picked this up in "The New Yorker" and went to investigate). It seems that during the Thirty Years War, Rothenburg was captured by a gent named Tilly at the end of a hard seige. Tilly was enraged because a small town like Rothenburg dared to resist his powerful army for so long a time and sentenced the town council to death and ordered the inhabitants to pay a rather heavy retribution. However, the Burgermeister, an especially astute lad named Nusch, made a deal with Tilly.

The agreement was that if Nusch could down 4 liters of beer (4/5 gal.) at one draught, the town would be spared. To everybody's surprise—save Nusch—the beer was downed at a single draught and Tilly kept his word, sparing the town. Ever since, on Whitmonday, a historic ceremony is kept in the town hall, re-enacting this draught act, with slightly less proportions. A drinking hall in town has a statue to old Nusch, with replica of a beer mug.

I found this to be quite interesting, proving, among other things, that the New Yorker knows what it is talking about.

Well, this ends my observations for the day. I still hope to make it home by '47, anyway.

Yours,
Harold

W/O Harold R. Hudson, W2132728,
Det. H273, Co. C., 3rd MG Regt.
APO 403, % Postmaster, N. Y., N. Y.

Greeting Cards at Herald office!

PANHANDLE TRAILWAYS
New Bus Schedule

Effective December 1, 1945

7:00 A. M.	6:00 P. M.	Lv. Amarillo Ar.	1100 A. M.	7:30 P. M.
9:30 A. M.	9:00 P. M.	Lv. Borger Ar.	9:10 A. M.	5:40 P. M.
11:25 A. M.	10:55 P. M.	Lv. Perryton Ar.	7:15 A. M.	3:45 P. M.
12:40 A. M.	12:10 P. M.	Ar. Liberal Lv.	6:00 A. M.	2:30 P. M.

BUS DEPOT
PERRYTON HOTEL
Phone 161

the New 1946 CHEVROLET

Brings You The Proved Features

THAT HAVE MADE CHEVROLET THE MOST POPULAR OF ALL ALL LOW-COST CARS

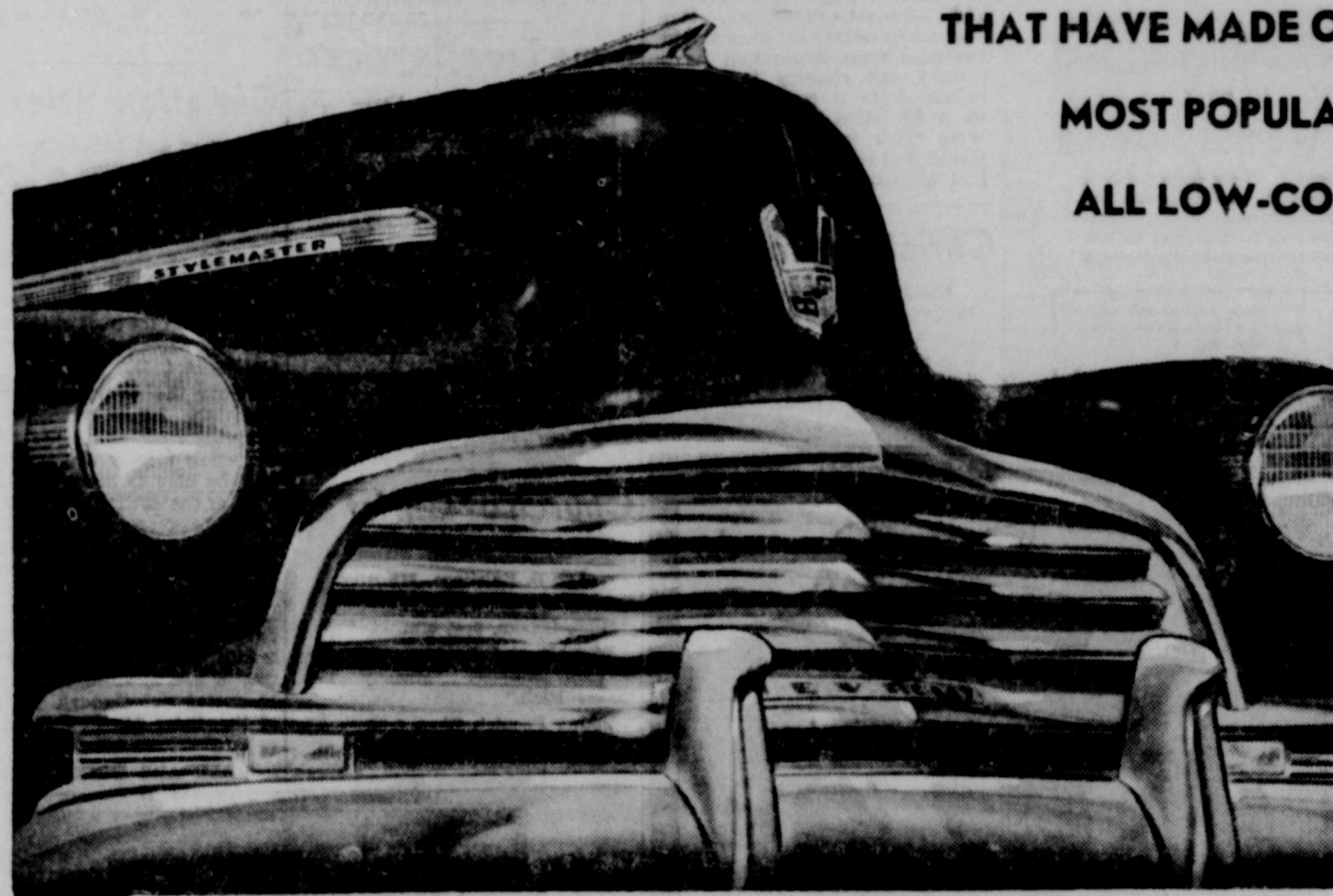

New Beauty-Leader Styling—

Modern, door-action fenders. The new wide-wing radiator grille, new hood ornaments and new bumper design, plus new colors and color combinations, accent the long, low, massive appearance of the 1946 Chevrolets. Chromium-plated and stainless steel trim, used with restraint and good taste, highlights the over-all design.

Luxurious Body by Fisher—

No dratt ventilation. Chevrolet alone, among the lowest-priced cars, has the famous Body by Fisher and all that it provides in styling, safety, comfort, luxury and durability. An exclusive feature is its Unisteel construction.

New Massive "Car-Saver" Bumpers—

Front and rear bumpers of new design achieve both increased protection and enhanced appearance. Bumper bars, of modified "V" section, are extended to safeguard the fenders more effectively, and the heavy bumper guards are widely spaced to give maximum protection.

Distinctive Instrument Panel—

An instrument panel distinctive for its practical arrangement of dials and indicators, as well as for beauty, contributes greatly to the pleasure and ease of driving. The panel is handsomely finished in a color and chromium combination to harmonize with the interior finish and fittings.

Unitized Knee-Action Ride—

Only Chevrolet offers the outstanding riding comfort and smoothness provided by unitized Knee-Action. The front spring suspension, shock absorbers, brakes and steering connections from a single assembly, adjusted and accurately aligned before it is attached, as a unit, to the chasis frame.

Extra-Easy Vacuum-Power Shift—

With Syncro-Mesh Transmission. A vacuum cylinder does nearly all the work; all the driver has to do is move the lever—and the lever works so easily, and has so short a distance to travel, that you can move it with your forefinger without taking your hand off the steering wheel.

Shockproof Steering—

True shockproof steering is one of the major advantage of Chevrolet's exclusive unitized Knee-Action design. Another is safety, because the front wheels run true, without wobble, on curves and even on roads of gravel or sand. Steeringwheel jerk is eliminated.

Positive Action Hydraulic Brakes—

The hydraulic principle of brake actuation is universally accepted—but what a difference there is in the brake mechanism at the wheels! Chevrolet's braking owes its superior efficiency to its double-articulated brake-shoe linkage, which assures positive braking and prolongs brake-lining life.

Proved Valve-In-Head Thriftmaster Engine— No other car in the lowest-priced group has a valve-in-head engine—the principle that has made Chevrolet's 90-horsepower six-cylinder engine famous for its rare combination of economy and performance because the valve-in-head engine is the most efficient type known to engineering.

Perryton Motor Co.

Come In Now For—

Evergreen Wreaths

And All Kinds Of Evergreen For Christmas Decorations

• Poinsettias
• Azaleas
• Cyclamens

And Other Plants In Season

CUT FLOWERS IN SEASON

BOXWELL BROS. Funeral Home & Flower Shop

Church SERVICES

Baptist Church

Booker, Texas
J. A. Land, Pastor

Sunday School—10 a. m.
Preaching—11 a. m.
Training Union—6:30 p. m.
Preaching Service—7:30 p. m.
W. M. U., Wednesday—2:30 p. m.
Wednesday Prayer Meeting—7:30 p. m.

Christian Church

Booker, Texas
"Home of Youth Center"
V. Alex Bills, Pastor

Lord's Day Services:
Bible School ..... 10:00 a. m.
Morning Worship ..... 11:00 a. m.
Christian Endeavor ... 7:00 p. m.
(Junior and Senior)
Primary Bible Story Hour 7 p. m.
Evangelistic Service 8:00 p. m.
Choir Rehearsal, Wed. 7:30 p. m.
Bible Class, Friday 7:00 p. m.

Lutheran Church

W. B. Gummelt, Pastor
Bethlehem Lutheran Church
S. W. 7th St. and S. W. 7th Ave.

Sunday School and Bible Class—10:00 a. m.
Divine Services—11:00 a. m.
Voters meeting Sunday—2:30 p. m.
Catechumen Class Saturdays — 2:30 p. m.
You are always welcome at the Lutheran church.

Send a Birthday Card from the Stewart Printing Co

Full Gospel Church

Ralph Durham, Pastor
Sunday Services—
Sunday School 10:00 a. m.
Preaching 11:00 a. m.
Preaching 8:15 p. m.
Young Peoples 7:30 p. m.
Wednesday—
Prayer Meeting 8:15 p. m
Friday—
Cottage Meeting 8:15 p. m

Primitive Baptist

Elder J. B. Hardy and
Elder M. W. Smith, Pastors

The 1st and 3rd Sundays in each month at the Primitive Baptist Church, one block east of the American Legion Hall.
Service, 11:00 a.m.
Service, 6:30 p. m.

Elder Hardy will deliver the messages at the services on the first Sundays of each month, and Elder Smith will deliver the messages on the third Sundays of each month. The public is invited to attend.

Nazarene Church

Henry C. Thomas, Pastor

October 21 is Family Day in the Church. Bring the family and help make this a day of family worship.
Sunday School 10:00 a.m.
J. O. Carter, Supt.
Morning Message—11:00 a. m.
Pre-Prayer service—6:30 p. m.
N. Y. P. S.—6:45 p. m.
Evening Service—7:30 p. m.
Wednesday Evening Prayer Service—7:30 p. m.

Let Us Send You Samples
of this Clean, Family Newspaper
THE CHRISTIAN SCIENCE MONITOR

Free from crime and sensational news . . Free from political bias . . Free from "special interest" control . . Free to tell you the truth about world events. Its own world-wide staff of correspondents bring you on-the-spot news and its meaning to you and your family. Each issue filled with unique self-help features to clip and keep.

The Christian Science Publishing Society
One, Norway Street, Boston 15, Mass.
Name.....
Street.....
City..... Zone ..... State.....
PB-3

☐ Please send sample copies of The Christian Science Monitor.
☐ Please send a one-month trial subscription. I enclose $1

SUNDAY SCHOOL LESSON

Be 'Rich Toward God' in Everyday Business Relations

The International Sunday School Lesson for Dec. 2
Scripture: Deuteronomy 8:17-18; Psalms 50:7-11; Malachi 3:8-10; Luke 12:13-21; Acts 2:41-47

* * *

PERHAPS the most important of the many Scripture passages suggested for this lesson is the first, the two verses from the eighth chapter of Deuteronomy. Here is the fundamental fact in all that concerns the Christian in relation to his possessions: the fact that it is God that "giveth thee power to get wealth." Man is not master of his own affairs. We are dependent in all things upon God, and every man, to a greater extent than he realizes it, is dependent upon others.

It was this fact that Jesus emphasized so pointedly in the parable of the successful farmer, whose fields brought forth plentifully and who planned to pull down his barns and build greater. He had built up a great heritage, and he thought he had fine times ahead; but he had left out of account the most important thing of all—his own life. God said, "This night thy soul shall be required of thee."

He was typical of many who think chiefly of their own success and who are not, in the words of the parable, "rich toward God."

Can we picture what our world would be if all men, and even all professing Christians, had Christ's conception of economic values and relationship, and were "rich toward God" in this way? A world torn by the strife of war is still torn by economic strife, class against class, man against man.

Religion should not be, as it too often has been, "the opiate of the people," making them content with unsound and unsocial conditions. But how much nearer solution would be these deep issues that have thrown our country into economic strife if they were met in a Christian spirit! If men were "rich toward God," they would find it easy to be fair and just toward one another.

Christian Church

Ward H. N. Gregg, Pastor

10 a.m.—Bible classes for all ages.
11 a.m.—Morning worship service
6 p. m. The Endeavor Hour.
7 p. m. Evening Worship.
7:30 p. m. Wednesday—Choir practice.

Full Gospel Church

Booker, Texas
Raymond and Marian Campbell, Pastors

Sunday School, 10 a.m.
Morning Worship, 11 a.m.
Evangelistic Service, 8:00 p.m.
Wednesday evening prayer meeting, 8:00 p.m.
Everyone is cordially invited to attend all services.

Gray Church

Gray, Oklahoma

Sunday School—10:30 a. m.
Morning worship—11:00 a. m.
Rev. Robert Girouard will bring the sermon on Sunday, Nov. 11.

Alfalfa Church

Alfalfa School House
Carrol Wall, Superintendent

Sunday School, 3:00 p. m.
Preaching, 3:30 p. m., second Sunday of each month.

Baptist Church

O. C. Curtis, Pastor

Sunday—
Sunday School, 10:00 a. m.
Morning Worship, 11:00 a. m.
Training Union, 7:15 p. m.
Evening Worship, 8:15 p. m.
Wednesday—
Prayer meeting, 8:00 p. m.
Teachers Meeting, 7:15 p. m.
Choir Practice, 8:45 p. m.
Thursday—
W. M. S., 3:00 p. m.

Methodist Church

Herschel L. Thurston, Minister

Sunday—
Sunday School 9:45 a.m.
Morning Worship 10:55 a.m.
Methodist Youth Fellowship meetings, Senior and Intermediate—7:00 p. m.
Evening Worship, 8:00 p. m.
Wednesday—
Group Meetings 7:30 p. m.
Thursday—
W. S. C. S. 3:00 p. m.
Choir rehearsal 8:00 p. m.

Lone Tree Services

R. L. Showalter, Pastor

Sunday School—10 a. m.
Worship Service 11 a. m.
Night Service—7 p m.

Waka Brethren

"The Church of the Brethren"
Waka, Texas
P. E. Rhine, Pastor

10:00 a.m.—Sunday School.
11:00 a.m.—Morning Worship.
7:00 p.m. — Song services and Bible study for children.
7:30 p. m.—Evening Worship.
"A rural church for rural people."

Church of Christ

421 SE Second Street
Lee E. Rawlings, Minister

Sunday—
Bible School, 9:45 a.m.
Worship and Sermon—10:45 a.m. Sermon subject: "Poverty That Makes Rich."
Young People's Class 6:30 p. m.
Worship and sermon, 7:30 p.m. Sermon subject: "Which Church Did Jesus Christ Establish?"
Wednesday—
Mid-week service 7:30 p. m.
"Studies on the Church".
Thursday—
Ladies' Bible Class 3:30 p. m.
"Studies in the Gospel According to Luke."

Christian Science

"Ancient and Modern Necromancy, Alias Mesmerism and Hypnotism, Denounced" is the subject of the Lesson-Sermon which will be read in all Churches of Christ, Scientist, on Sunday, December 2.

The Golden Text is: "How Hath the oppressor ceased!. . . The Lord hath broken the staff of the wicked, and the sceptre of the rulers" (Isaiah 14:4, 5).

Among the citations which comprise the Lesson-Sermon is the following from the Bible: "Put on the whole armour of God, that ye may be able to stand against the wiles of the devil" (Ephesians 6:11).

The Lesson-Sermon also includes the following passage from the Christian Science textbook, "Science and Health with Key to the Scriptures" by Mary Baker Eddy: "The despotic tendencies, inherent in mortal mind and always germinating in new forms of tyranny, must be rooted out through the action of the divine Mind" (page 225).

HERALD ADS BRING RESULTS!

'Little David,' World's Biggest

Here is "Little David," world's biggest gun, a mortar Uncle Sam had ready to use on the Nips. Diameter of the tube is 36 inches, and the projectile, shown at right being hoisted from a dolly, weighs 3650 pounds. "Little David" can give it a six-mile ride. (Signal Corps photo.)

Mr. and Mrs. Virtle Faries and James Hardy went to Lamesa Monday; Mrs. James Hardy joined them Thursday and they plan to return to Perryton Saturday.

Mr. and Mrs. David Ratliff and family of Abilene have returned to their home after a visit in the home of his brother, Mr. and Mrs. Roy Ratliff at Farnsworth.

D. R. Gaither was in Henrietta, Texas last week to attend the funeral services of his grandmother, Mrs. E. L. Swale.

Mr. and Mrs. Louis Lanners, Jr., Randy and Kay Lynn spent the weekend with his parents, Mr. and Mrs. Louis Lanners at Sunday.

Mr. and Mrs. A. K. Wooten left Saturday for Oklahoma City to spend some time with Mr. and Mrs. Ray Thomas

Davee Sue Ratliff w[illegible] student at Texas Technolo[illegible] lege, Lubbock, is spending [illegible] end with her parents, Mr. [illegible] Roy Ratliff at Farnsworth. [illegible] rived Wednesday evening [illegible] college is observing this [illegible] day as Thanksgiving.

Mrs. Gertrude Tallman [illegible] Sunday dinner guest in t[illegible] of Mrs. J. M. Elmore.

Mr. Home Own[illegible]

Have you protected you[illegible] against its greatest p[illegible] hazard?

We have a plan tha[illegible] GUARANTEE the secur[illegible] your home at a cost so [illegible] will amaze you. Let me [illegible] No obligation.

★

BERT FULFER[illegible]
Box 17, Perryton

You'll Like Shopping at RATLIFF'S
Farnsworth, Texas

★

We cordially invite folks of this community to visit our modern food store in Farnsworth for the best of courteous service and finest quality foods, meats and fresh fruits and vegetables.

We strive to maintain large and complete stocks of foods in clean, sanitary surroundings. You,ll like our pleasant "service with a smile". So come in and see us, we'll appreciate your patronage and be mighty happy to see you.

COME AT ALL HOURS EACH DAY EXCEPT SUNDAY
SCHOOL AND CHURCH HOURS

RATLIFF GROCERY
PHONE 903F4 FARNSWORTH

★ Handsome New Models
★ Exclusive Maytag Features
★ Important "Post-War" Improvements
★ Easy Payment Terms

PLAINVIEW HARDWARE
COME IN NOW FOR A MAYTAG DEMONSTRATION

GIFTS That Make Christmas Merrier!

Whatever your gift problem, Plainview's can help you solve it. Our selections of gift merchandise is the most attractive in several years so come in and browse around—you're bound to find just the right gifts to go a long ways toward filling your Christmas shopping list.

Tips For Father's Gift:

Leather Billfolds, Key Rings and Coin Purses
CARPENTER TOOLS
MECHANIC TOOLS
FISHING TACKLE
TOOL BOXES
FENCE CHARGERS
SPORTING GOODS
VISES AND HOISTS

Suggestion For Her:

HULL POTTERY
ROSEVILLE POTTERY
VIKING CRYSTAL BOOK ENDS
CIGARETTE TRAYS
CANDY DISHES
CANDLE HOLDERS
SUGAR AND CREAMERS
COOKIE JARS
PYREX WARE ROASTERS and a complete line of PYREX BAKING DISHES
CORY, MAGIC FLO and KENT COFFEE MAKERS and SETS
"STAINLESS WARE" KITCHEN WARE
PRESSURE COOKERS
IRONING BOARDS
WALL PLACQUES
PLEXIGLASS PICTURE FRAMES
SALEM CHINA

Aeroil
Weed Burner
$25.00

Men's
HUNTING KNIVES
In Leather Cases
$3.75 to $5.95

Gifts For The HOME
PERFECTION OIL RANGES
HOT WATER HEATERS
GAS HEATING STOVES
LIGHT FIXTURES

VISIT OUR TOYLAND!

That jolly old man with the whiskers and bright red suit has stopped at our toyland with all of the toys, games and things-to-do that children love. They're all here so make Christmas morning the kind they'll look back to as being one of the "bestest" yet.

TOYS TO THRILL KIDDIES CHRISTMAS MORN!

Plainview Hardware