THE SNYDER DAILY NEWS

VOL. 8. NO. 51 — SNYDER, TEXAS, FRIDAY, JUNE 28, 1957 — TEN PAGES—PRICE 5c

Thousands Feared Dead In Wake Of Hurricane Audrey

LAKE CHARLES, La. (AP)—Hurricane Audrey's death toll climbed to the 100 mark today and a deputy sheriff said the storm's victims could reach 3,000 to 4,000.

The greatest concentration of casualties from the swirling waters was at the remote city of Cameron where 87 were presumed dead.

The hurricane roared into the Texas and Louisiana coasts yesterday and earlier reports said 18 were lost and presumed dead. Some of the victims were duplicated in today's reports.

Weary rescue teams probed the marshlands for victims or survivors. Some reports said bodies were located floating on debris miles from Cameron.

Deputy Sheriff D. P. Vincent of Cameron Parish was among 40 survivors brought in on the Coast Guard boat Blue Bonnet shortly after daybreak today. He said he believed "3,000 to 4,000 drowned" as the huge tidal waves swept inland.

The report of 87 dead at Cameron by police radio came after earlier tolls placed the storm's victims at 18. Five of the 18 were from Cameron.

Although there was no official estimate of casualties, the Red Cross here said they knew of at least 1,000 persons in the Cameron area who did not evacuate as Audrey moved toward the coast.

Ken Dixon, managing editor of the Lake Charles American Press said he believed the fatalities would easily run into several hundred.

Coast Guard Chief Boatswain's Mate E. L. Begler, who piloted the boat that brought in Vincent and the other survivors, said when informed of Vincent's estimate:

"It's hard to tell how many died. So many people talk of losing families of six or nine."

Another survivor on the Blue Bonnet, an old woman counting her fingers, said, "I lost all my six children."

The Red Cross disaster headquarters released a 12-name casualty list, five of which were from the Cameron hurricane. Abel LaBlanc, a Negro whose two children are missing, said a 15-foot tidal wave hit their big home.

There was still no report on the fate of 150 people believed to have ridden out the storm in Pecan Island, about 50 miles east of Cameron. One Pecan Island evacuee said earlier "everything was washed away and just floating around."

A Coast Guard plane flew over Cameron late yesterday and reported "a tremendous amount of destruction." The pilot said the town was under water and buildings demolished."

Audrey lashed Louisiana and Mississippi with high winds and heavy rains as it veered to the northeast. It was located 60 miles south of Memphis, Tenn. this morning.

HURRICANE DAMAGE — The front of a market near downtown Port Arthur lies toppled as part of Hurricane Audrey, first hurricane of season to strike land, passed through. Gales up to 72 miles per hour were reported in Port Arthur, Tex. This building suffered unusually heavy damage compared with the rest of the area.

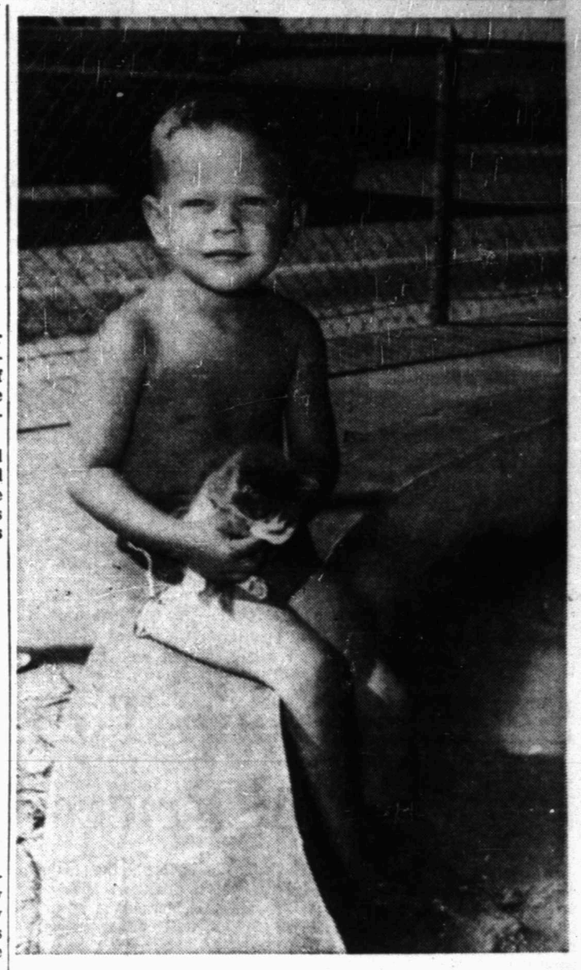

IT'S HOT—That's what Warren (Bubby) Boyd, Jr., son of Mr. and Mrs. Warren Boyd, 3750 Avenue V, tells his kitten, but the cat doesn't believe it enough to join him in the water. The mercury got up to 101 yesterday, hottest so far of the year. It has reached the 100 mark six times this month. Last June, however, it was hotter, reaching 108 once. (Lee Watson photograph)

* * *

Rescue Attempt Is Fatal

ORANGE (AP)—The man Hurricane Audrey killed here yesterday when she roared through this city of 38,000 will be remembered as a hero who died trying to save two men he did not know.

Gerald Bridges was killed while trying to save two men he found lying in a street filled with water.

Bridges, 31, never knew what hit him, doctors said. He touched a live wire packing 2,300 volts while he stood in a puddle of water.

Bridges was on his way home from work at Gulf States Utilities Co. when he stopped his car in the middle of a residential street to help the two men he saw lying there. They had been knocked unconscious by an electrical shock.

The two men were taken to a hospital. Virgil Smith, 32, was in critical condition today. James Downey, 30, was in good condition but remembered nothing of the accident.

Bridges' wife, Jean, a society reporter for the Orange Leader, had gone home a few hours earlier because a power failure made it impossible to work at the newspaper office.

Notified by T. O. Charlton, the Orange district manager for the utilities firm, of her husband's death, the tall, blonde, 26-year-old woman went into shock.

They had no children. They were married 8 years ago.

Claude Broussard, who said he was "born and reared with Gerald," recalled that Bridges "wasn't daring, but he was brave.

"He did something heroic yesterday," Broussard said quietly.

* * *

Hurricane In Texas Causes Death Of 11

ORANGE (AP) — Death dealing Hurricane Audrey, whose toll of death and destruction was so great it still could not be assessed, was moving through Mississippi today after taking at least 11 Texas lives.

Damage in Texas alone would run into the millions, reports from cities in its path and vicinity showed.

The destruction came from the winds which reached 100 m.p.h. in the state, high tides and torrential rainfall.

Nine men died when a fishing vessel sank, another drowned in an undertow and another was electrocuted by a storm-broken power line.

Thousands in Texas returned to their homes after fleeing to high ground or to solid structures.

The Civil Aeronautics administration control tower at mid-county airport in Jefferson County said six men from an offshore oil drilling rig had been picked up. They were survivors from a two million dollar rig that capsized about 15 miles east of Sabine Pass.

The CAA said three coast guard helicopters and one Magnolia Co. helicopter took the six men from the beach 10 miles west of Cameron, La. They were sighted last night bobbing in the Gulf on two small rafts about 12 miles south of Sabine Pass. Five of the men were reported by the CAA in good condition. One, suffering from exposure, was moved to a hospital at Hackberry, La.

The Coast Guard at Galveston said all fishing vessels earlier reported missing had returned to port.

At Port Arthur, City Manager Charles Brazil said damage to trees was so great that it would require from 20 to 25 trucks a day or more to clean up streets.

Oddities were everywhere.

Near Galveston, a custom-made yacht was sitting on a prairie. Wind and water pushed it and a $14,000 boathouse some 500 yards island.

North of Gilchrist two oil barges, about 105 feet long, were sitting about a half mile off Highway 87 and 2½ miles from the intracoastal canal.

In Gilchrist, damage was estimated from a half to three-quarters of a million dollars.

Fifteen were injured and one killed in Orange.

Most of the property damage in Orange, Hayden said, was caused "when trees fell on houses. Water did a lot of damage to homes and in some cases the wind blew a corner off small homes."

At the little town of Gad, La., 15 miles southeast of Orange, every one of the 30 homes in the small oil town were damaged.

No electricity was available in Gad today and residents built wood fires in their yards to cook food.

More than 8,000 of the 38,000 Orange residents fled their homes and sought shelter in the courthouse and schools yesterday.

Finding Of Man's Body Is Mystery

BIG SPRING (AP)— A car-truck collision 18 miles north of here last night left officers with the task of unraveling the death of a man whose body was found beside his car.

Edwin Hoskins, 26, of Lamesa, driver of the car, told officers he swerved to avoid hitting the man's body and his car and a pickup truck collided. The truck was driven by Richard Bain of Big Spring.

The dead man was identified from papers as Paul Huddleston, 46, of Amarillo. The cause of his death remained a mystery.

His body, with both arms broken in several places, was found not far from his undamaged car on the shoulder of the road. The man also had a big gash in front of his head and was lying in a pool of blood.

Deputy Sheriff Jack Shafer said it appeared Huddleston had died only a short time before the body was found on Highway 87 about 10:20 p.m. He said Huddleston might have been struck by another car but said he was puzzled because the body was little more than two feet from the back door of the dead man's car.

Huddleston was believed to have been returning home after a trip to Midland and Odessa.

WEATHER

SNYDER TEMPERATURES: Thursday's high 101, low 67, today's 7:30 a.m. reading 69.

West Texas—Partly cloudy through Saturday with isolated afternoon and night time thunderstorms. Not much change in temperatures.

Policy Toward Red China Is Defended

SAN FRANCISCO (AP)—Secretary of State Dulles denounced Communist China today as an uncivilized, hostile regime and said "it would be folly" to establish relations "which would enhance" the Reds' ability to hurt this country and its friends.

In his first major speech on Red Chinese policy in three years Dulles rejected every argument for major change in the United States policies of nonrecognition, trade embargo and cultural isolation.

He said U. S. policies are based on the assumption that Communist rule in China is "a passing phase."

This country intends to do all it can to speed the passing, Dulles said, and ruled out arguments that change would be promoted by U. S. diplomatic, trade and cultural relations with the Reds.

"There are occasions when others, and not we, should provide the change," Dulles said, but he did not hold out any hope that the Communists are about to revolutionize themselves.

The hope he did hold out was that the Chinese people, to whom he said communism is as "repugnant" as to the people of Soviet satellites in Europe, will eventually bring about the end of Red despotism in China.

Meanwhile, Dulles argued, the United States must stand firm on the policies it believes to be right. "Nothing could be more dangerous," he said, "than for the United States to operate on the theory that if hostile and evil forces do not quickly or readily change, then it is we who must change to meet them."

Dulles' remarks were evidently directed toward Allied countries Red China, and neutrals like India which argue for some modification of United States policy.

It was also directed toward domestic critics who contend that the policy of no contact is a sterile one which takes no advantage of possible differences between Red China and Russia.

Dulles made no mention of one of the most active Red China issues before him—the question of letting American newsmen go into Red China from which they are now barred by his refusal to validate passports for travel there.

His speech today, observers in Washington said, could provide a basis for reaffirming his stand against letting newsmen go to the Chinese mainland. It could also, however, represent a reaffirmation of major U. S. policy so that a decision to permit American reports to enter Red China would perhaps not be interpreted abroad as a sign of weakening in the basic American attitude.

Remodeling Of VA Hospital Scheduled

WASHINGTON (AP) — Work will start July 11 on remodeling of the Veterans Administration Hospital at McKinney, Tex., Speaker Sam Rayburn said yesterday.

The hospital was built for the Army during World War II and later was turned over to the VA. Rayburn said the project will cost $1,600,000. Funds were provided last year.

Business Meeting

DALLAS (AP)—Acting regional director C. W. Ferguson of the Small Business Administration met here today with businessmen advisors from five states to discuss means of improving the SBA program.

BIG GUARD GROUP RETURNING HOME

Snyder's National Guard unit will return this weekend from annual encampment at North Fort Hood.

The guardsmen, more than 100 of them, will return in two groups. The largest group will arrive here by bus sometime late tomorrow.

Those bringing the company's vehicles back to Snyder will arrive early Sunday morning.

Capt. John T. Lynch, Jr., is commander of the Snyder unit, and Maj. William J. Schiebel, a battalion officer, is commanding the vehicle convoys of the battalion units.

49 PARKING TICKETS BRING 49 DAYS IN JAIL—Mrs. Helen Guild, 45-year-old Los Angeles, Calif., housewife, expresses dismay after Municipal Judge David W. Williams sentenced her to 49 days in jail because of 49 parking violations. Mrs. Guild told the judge most of the violations occurred when she loaned her car to her husband or a friend. Later she commented to newsmen concerning the judge: "He was a real kind, fine man. He could have given me a lot worse."

IN MEETING HERE

Runway Plan To Be Aired

An official of the Civil Aeronautics Administration will meet tomorrow here with the county commissioners court to make the federal government's offer of grant on the new east-west runway at Winston Field, the county airport.

W. W. Greif, engineer for the county on the project, made a report to the court this morning. He said he spent yesterday in Fort Worth with CAA officials, who accepted revised plans and specifications on the runway. The plans had been revised because bids taken last week on the project ran $40,000 above estimates.

Included in revisions were cutting the runway's width from 100 to 75 feet, putting the general construction and electrical in separate contracts so the electrical could be postponed if bids are too high again, cutting out a part of the parallel taxiway, and other changes.

The CAA man will make the grant offer of up to $92,000 of federal money. The court may either accept or reject the offer. Acceptance must be by Sunday or it cannot be included in the federal government's program for this fiscal year. To accept the grant, the county must agree to match it.

Greif told the court that new estimates of the cost of the runway now total $184,913.10. That includes $34,580 already spent for land, $129,040 for estimated construction, $8,387 for engineering and supervision, and $12,904 for contingencies. That would be slightly over $92,000 each for the county and federal government.

If the bids are high and the electrical contract is postponed, the CAA would match cost of lighting within two years.

If the commissioners court accepts the federal grant, it will have until Aug. 3 to get the runway under contract and use federal money from the fiscal year just ending.

Reversal Denied In Miller Case

WASHINGTON (AP)—U. S. Dist. Judge Charles F. McLaughlin refused today to set aside the contempt of Congress conviction which playwright Arthur Miller had attacked on the basis of recent Supreme Court rulings.

The judge, however, set aside Miller's conviction on one of the two contempt counts on which McLaughlin had adjudged the writer guilty May 31.

The effect of the ruling was to hold that one of the two counts was not covered by the high court's June 17 ruling in the Watkins case.

McLaughlin ruled that on one count Miller made no objection that the question he refused to answer was not pertinent to the inquiry conducted by a House Un-American Activities subcommittee a year ago.

Accordingly, the judge held, the subcommittee was under no requirement to tell Miller the manner in which the question was pertinent. The committee at the time was investigating misuse of American passports.

The question involved the names of Communist writers with whom Miller said he met five or six times in New York in 1947.

McLaughlin said Miller's refusal to answer the question constituted contempt of Congress.

The count which McLaughlin set aside grew out of Miller's refusal to say whether Arnaud D'Usseau was chairman of one of the meetings Miller attended.

McLaughlin said he set aside Miller's conviction on the D'Usseau count in the light of the Supreme Court's ruling reversing the contempt conviction of John T. Watkins, a labor organizer. Watkins had refused to name persons he knew as Communists in the labor movement some 10 years earlier and had questioned the pertinency of questions about their identity.

5 New-Born Babies Adrift In Marshes

HOUSTON (AP) — An Air Force helicopter left today for storm-ravaged Cameron, La., where 16 persons, including five new-born babies, were adrift in three small boats in marshlands.

The 'copter left on its mercy rescue mission about 6 a.m. after the Cameron sheriff's office asked for help.

"This is an emergency," flashed the sheriff, "need this helicopter as quickly as possible."

About an hour after the 'copter left, the Tennessee Gas Transmission Co. dispatched two seaplanes into the area.

Flustered Father

DALLAS (AP)—A flustered young father won an argument with a maternity ward nurse last night—and unraveled a baby mixup that had left two mothers with the wrong infants.

Royce D. Dickson, 23, said he went to the hospital to take home his wife, Zerna, 19, and their two-day old daughter, Charlett Larane. Nervously, he watched a nurse swaddle a sleeping infant and hand over the blanketed bundle.

"That's not my baby," he said he protested.

"Don't be ridiculous," he quoted the nurse as saying. He said she held the baby beside his wife's face and chided: "She looks exactly like her mother." The Dicksons left.

Ten minutes and one mile away they made a startling discovery. A name-tag on the sleeping tot's wrist bore another family's name. And back at the hospital, things were popping.

"That other mother had looked at her baby when they brought her to her room and decided it was not hers," Dickson said. "She checked the baby's wrist and saw our name spelled out on those little blue beads."

Hospital attendants phoned police. A squad of officers sped to halt the Dicksons.

But the husky, red-haired Ford plant assembly man appeared seconds later grinning at the hospital.

The next minute both babies were back with their mothers. Hospital attendants declined to name the nurse or the other mother.

Nevada Atomic Test Is A Dud

ATOMIC TEST SITE, Nev. (AP)—An atomic test weapon failed to explode because of power failure today but the device was successfully disarmed several hours later.

The darkness and silence of the misfire were as stunning to entrenched Marines and waiting observers as the expected flash and thunder of atomic explosion.

Surprised Atomic Energy Commission officials quickly sent a five-man team up the 500-foot detonating tower to disarm the device.

Nearly 2,000 Marines crouched in trenches 4,500 yards from the detonating tower and about 150 newsmen and official observers swarmed over News Nob as H-hour arrived.

The troops later moved out of their positions and returned to Camp Desert Rock, where they have been stationed while awaiting the maneuver.

The AEC issued this statement:

"This morning's nondetonation was apparently caused by a failure of power to reach the device. We believe there was a power circuit failure at the tower. As yet we do not know why this happened."

The task of disarming the device fell to the same men who had armed it. Among them was Herbert Grier, a partner in the company that makes most of the instruments used in gathering explosion data. He disarmed a device after a misfire here in 1952.

The device which was to have been exploded was rated at about 10 kilotons—meaning it had the power of 10,000 tons of TNT.

In atomic testing, this is a rather small weapon.

Today's test—dubbed "Diablo"—would have been the 51st in the Nevada test series.

The first previous misfire was in October 1951. The second came in May 1952.

After the misfire the AEC released this statement:

"This morning's nondetonation was apparently caused by a failure of power to reach the device. We believe there was a power circuit failure at the tower. As yet we do not know why this happened."

A party of 17 technicians in a specially-built underground cubicle shelter only 2,000 yards from the tower remained where they were. An AEC spokesman said this was for safety reasons.

The party was in the shelter to make readings on delicate instruments during the test.

Capt. Thomas Harell of the Marines, an observer at News Nob more than 10 miles from the tower, said the suspense was terrific when the count-down ended and there was no blast.

Use Classified Ads . . . They Get Results!

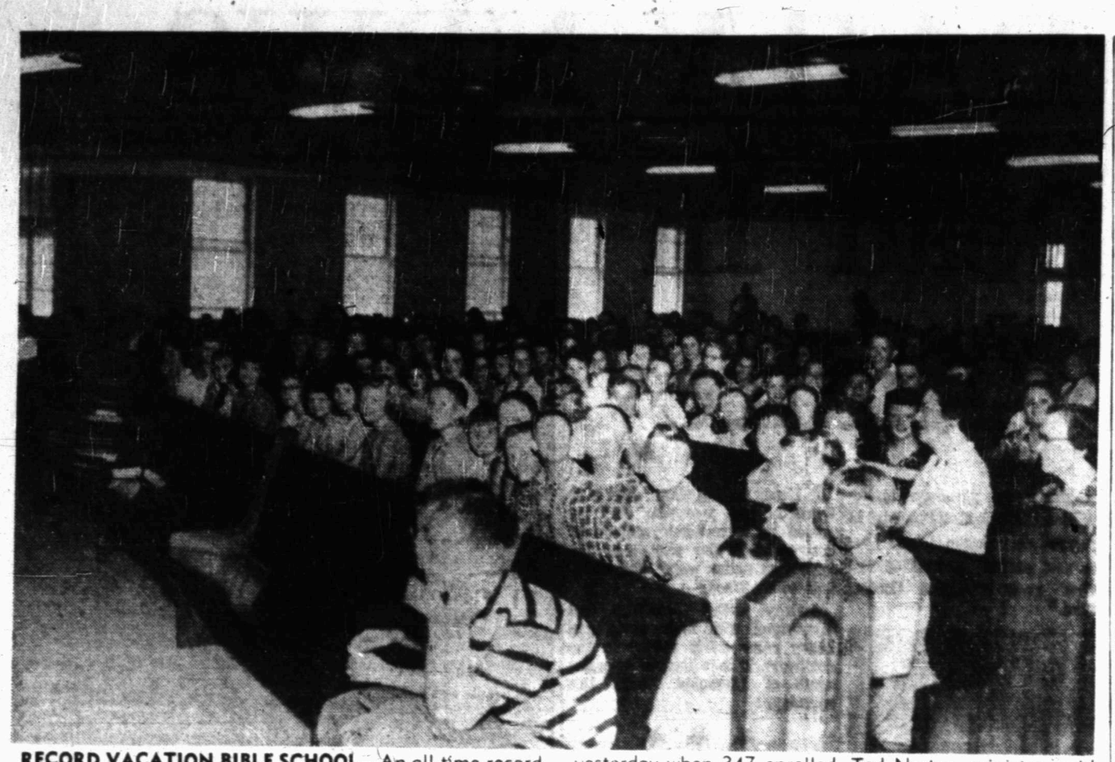

RECORD VACATION BIBLE SCHOOL—An all-time record number of students in the Twenty-fifth Street Church of Christ's summer Vacation Bible School was recorded yesterday when 347 enrolled. Ted Norton, minister, said that goal for the school of 350 pupils would probably be reached before end of the school one week from today.

Senate Group To Investigate Increase In Prices On Steel

WASHINGTON (AP) — Sen. Gore (D-Tenn) said today the new steel price increases would be made an issue in the Senate Finance Committee's probe of the nation's financial condition.

U.S. Steel Corp., the nation's largest steel producer, announced last night an increase of about $6 a ton in steel prices effective Monday. Other steel companies are expected to follow suit.

Gore, a member of the Finance Committee, said in an interview that questions about the price boost will be asked when Secretary of the Treasury Humphrey resumes the witness chair before the group Monday.

The steel price increases were announced just a day after President Eisenhower said at a news conference that inflation will become a "real danger" unless business and labor exercise restrain in price boosts and wage demands.

Sen. O'Mahoney (D-Wyo) commented that the U.S. Steel boost "must be a disappointing response to the President after he asked the leaders of business to stop inflation by voluntary action."

"It is clear that if the government intends to stop inflation it must take strong measures rather than making amiable and polite requests," he said.

O'Mahoney added that he did not believe the administration was getting anywhere "with indirect methods like tight money which hits everyone and not the few."

Sen. Kerr (D-Okla.), who serves on the Finance Committee, said the steel price boost "is certainly another prop under an unjustified inflation."

One high administration official, declining to be quoted by name, said after the U.S. Steel announcement that "any increase in the price of steel tends to be inflationary."

Officials predicted the steel boosts would have a relatively slight and a considerably delayed impact on consumer prices.

In its announcement, U.S. Steel said the price increase was made necessary by boosts in wages and other benefits which go into effect for many employes next Monday.

HOSPITAL NOTES

The following admissions and dismissals at the two Snyder hospitals are only those whose names have been released by the hospitals.

BATTENFIELD-JONES

ADMISSIONS — Mrs. Roger Frazier, 2106 Avenue R; Cletus Frith, 2400 Avenue M; C. Y. Trusdale, route 2; Janie McLeod, 2712 Avenue S; Mrs. Roy Giddens, Gen. Del.; Linda Jane Simpson, 2211 Twenty-eighth Street.

DISMISSALS — L. M. Richardson, 1904 Thirtieth Street; Mrs. Oliver Guy, 3012 Avenue V; Carrie Lee Harris, 500 Thirty-third Street; Mrs. J. B. Benitez and daughter, Box 262; Mrs. Pauline Scott, 2307 Avenue H; James Fuhrman, 2204 Twenty-sixth Street; Max Chaney, Gen. Del.

COGDELL MEMORIAL

ADMISSIONS — Mrs. Mary Bell Cary, Knapp; Ted Cave, Rotan; John L. Webb, route 2; LaRuth Jordan, 2009 Avenue E; Alta Parsons, Sweetwater; Nina Howard, 2306 Fortieth Street; W. J. McCarty, Jr., 600 Thirty-first Street.

DISMISSALS — W. A. Cogdell, Sr., Box 212; Rickie Gauntt, 2110 Forty-second Street; Lou Ann Hogue, 315 Thirty-sixth Street; Donald Joe Mobley, 208 Elm; John Williams, 3403 Avenue M; Frank Hamilton, Magnolia Camp.

THE SNYDER DAILY NEWS

Published Sunday morning and each evening except Saturday by the Snyder Daily News, at Snyder, Texas.
Entered as second-class matter at the Post Office at Snyder, Texas.
HERBERT FEATHER, Publisher
SUBSCRIPTION RATES: By CARRIER in Snyder 30 cents per week, one year $15.00. By mail in Scurry and adjoining Counties, one year $8.95. Balance of Texas, one year $10.25. All other States $11.95.
MEMBER OF THE ASSOCIATED PRESS
The Associated Press is exclusively entitled to use for republication all news dispatches credited to it and not otherwise credited in this newspaper, also local news published herein. All rights reserved for republication of special dispatches.
Any erroneous reflection upon the character, standing, or reputation of any person, firm or corporation which may occur in the columns of THE SNYDER DAILY NEWS will be gladly corrected upon being brought to the attention of the management.
The publishers are not responsible for copy omissions, typographical errors or unintentional errors that may occur other than to correct in the next issue after it is brought to their attention.
All unsolicited articles, manuscripts, letters and pictures sent to the Daily News are sent at the owner's risk and The Snyder Daily News expressly repudiates any liability or responsibility for their custody or return.

Jury Charge In Washburn Case Studied

DALLAS (AP)—Judge Frank Wilson and attorneys for both sides worked all morning on the jury charge in the Harry Washburn murder case.

Defense attorneys made 21 objections to the initial charge, but Judge Wilson was expected to read it this afternoon. Each side has two hours for final arguments in the San Angelo auto bomb case.

Washburn, 40, has denied he had anything to do with the Jan. 19, 1955, murder of Mrs. Helen Harris Weaver, his former mother-in-law.

The Houston contractor did not take the stand before the defense rested its case late yesterday.

Instead, the defense produced a San Angelo drug store delivery service operator who testified he saw a man who did not look like Washburn standing beside the Weaver automobile the night before Mrs. Weaver was blasted to death.

She died when she attempted to start the car in the driveway of the Weaver residence in San Angelo. State investigators said the car had been booby trapped with a dynamite bomb.

The witness, W. W. Pike, 59, said, "I saw a man standing by a car. He was a heavy set man and had on a bathrobe or overcoat."

Defense attorney Cliff Tupper, San Angelo, asked Pike to compare the man he saw with Washburn.

"He's sure not the man," Pike said. "The man I saw was a lot heavier and not quite as tall."

Crushed To Death

SAN ANTONIO (AP)—Manuel Anthony, 34, of Leming, Tex., was crushed to death yesterday when pinned to a curb by a chlorine gas tank which slipped off a truck.

BIRTHS

Mr. and Mrs. Harold Maples of Fort Worth, formerly of Snyder, are parents of a six-pound, seven-ounce daughter, born in Cogdell Memorial Hospital at 6:50 p.m. yesterday.

Mr. and Mrs. D. C. Worley, 3108 Ave B, announce the arrival of a son, Randy Max, born Wednesday at 1:47 p.m. in the Cowper Hospital in Big Spring. Randy weighed 8 pounds at birth.

Disaster Designation To Continue In State

WASHINGTON (AP)—Sen. Yarborough (D-Tex) said yesterday he had been informed by the Federal Civil Defense Administration that Texas' designation as a disaster area will continue and will include hurricane damage.

Yarborough said he had asked civil defense and disaster relief authorities to keep him informed on conditions in the hurricane area.

Drowned Last Night

SAN ANTONIO (AP)—Daniel Garlday drowned last night after jumping into Lake McQueeney, about 25 miles east of here, when a boat's motor exploded.

Flights Scheduled

MEXICO CITY (AP)—Flights to Chicago and San Antonio will be started at once when the United States ratifies its designation as the Mexican carrier on the routes as provided for in a recent air travel agreement between the two nations.

Nearing Completion

MEXICO CITY (AP)—The new Victoria-Matamoras highway is rapidly nearing completion with all bridges on the route due to be ready by August, the government said yesterday.

Applications On License Jobs Taken

Col. Homer Garrison, Jr., director of the Texas Department of Public Safety has announced that there are openings for 50 men in the Driver License Division of the Department.

The positions are that of Driver License Examiner. Applications will be accepted through July at the department in Austin or by DL Exainers throughout the state. Those persons selected will be paid during the six weeks training period that starts in early September.

Col. Garrison pointed out that examiners are thoroughly trained in all phases of traffic laws, highway law, driver license law and other subjects pertaining to the job before being assigned their stations.

He said applications mailed to Austin should be addressed to A. F. Temple, chief of the Driver License Division.

Applicants applying for the position of DL Examiner must be between the ages of 21 and 35, be a graduate of high school, physically fit and of good moral character and weigh not less than two pounds or more than three pounds per inch of height.

For benefits and advantages of the law enforcement position Col. Garrison suggested that persons interested either write to the division in Austin or contact a DL Examiner locally.

Two Cases Entered On Court Docket

Two cases have been entered on the county court docket after being appealed from justice court here.

They are those of Julius Leon Miller, fined $15 for speeding, and Jack Lee Head, fined $25 on a charge of being drink.

TODAY'S MARKETS

FORT WORTH (AP)—Cattle 400; calves 50; steady; medium and good steers, heifers 16.00-20.00; lower grades down to 12.00; low grade fat cows 12.50-13.00; medium to good calves 16.00-20.00.

Hogs 25; good and choice 20.00-50.

Sheep 50; steady; choice spring lambs 20.50; ewes 7.00-50.

AUSTIN (AP)—Poultry steady. East Texas and Waco 2½-3¼ lb 21. South Texas 21-22. Corsicana plant 22-23.

NEW YORK (AP)—Cotton was 15 cents a bale higher to 75 lower at noon today. July 35.50, October 35.12, December 35.02.

CHICAGO (AP)—Butter 2,019,000; unchanged. Eggs 10,900; unchanged to ½ lower; 65 per cent A white 29; mixed 29; mediums 27; standards 27.

STOCK AVERAGES
Compiled by The Associated Press

	Indust	Rails	Util	60 Stocks
Prev. day	270.2	125.1	73.3	182.0
Week ago	268.6	123.1	74.2	181.4
Month ago	270.3	125.5	77.2	184.3
Year ago	261.1	140.7	73.4	182.8

Spying Sentence

BERLIN (AP) — The Communist newspaper Volksstimme today reported that Heinz Sacks, a 32-year-old East German, has been sentenced to four years in prison for spying on the Russian armed forces for the United States.

The paper said Sacks was tried in Magdeburg, an industrial city 95 miles southwest of Berlin.

LOSE UGLY FAT
IN TEN DAYS
OR MONEY BACK

If you are overweight, here is the first really thrilling news to come along in years. A new and convenient way to get rid of extra pounds easier than ever, so you can be as slim and trim as you want. This new product called DIATRON curbs both hunger and appetite. No drugs, no diet, no exercise. Absolutely harmless. When you take DIATRON, you still enjoy your meals, still eat the foods you like but you simply don't have the urge for extra portions and automatically your weight must come down, because, as your own doctor will tell you, when you eat less, you weigh less. Excess weight endangers your heart, kidneys. So no matter what you have tried before, get DIATRON and prove to yourself what it can do. DIATRON is sold on this GUARANTEE: You must lose weight with the first package you use or the package costs you nothing. Just return the bottle to your druggist and get your money back. DIATRON costs $3.00 and is sold with this strict money back guarantee by:

IRWIN DRUG STORE—SNYDER
Mail orders filled

FREE! FREE! FREE!
MOTH PROOF AND PLASTIC BAG
WITH EACH ORDER OF $3.00 OR OVER
NO SUMMER STORAGE!
Plain Dresses $1.00—Suits $1.00
CASH & CARRY PRICES
THOMPSON CLEANERS
No. 1—1003 - 24th St. No. 2—1405 Ave. S

TRAIL DRIVE-IN Tonight And Saturday
FIRST SNYDER SHOWING!
TEENAGERS IN TURMOIL!
The kids who live today as if there's no tomorrow...
"The Delinquents"
THE HOODS AND GUN-MOLLS OF TOMORROW
Released thru United Artists

—ALSO—
Can they get away with . . .
HIT and RUN murder?
Starring CLEO MOORE • HUGO HAAS
VINCE EDWARDS Released thru UNITED ARTIST
FEATURES SHOW ONLY ONE TIME—TONITE - SATURDAY
"Hit and Run"—8:37 "Delinquents"—10:34

CANYON DRIVE-IN
DIAL 3-7212 - BIG SPRING HIGHWAY
TONIGHT AND SATURDAY
FIRST RUN IN SNYDER
WHEN THE SCREAMING SIOUX HIT FORT LARAMIE FROM THE OUTSIDE... AND SOLDIER WAS MASSACRING SOLDIER INSIDE!
REVOLT AT FORT LARAMIE
Released thru UNITED ARTISTS COLOR by De Luxe
Feature No. 2
Jeepers Creepers, what a PEEPER!
HUNTZ HALL and THE Bowery Boys
"FIGHTING TROUBLE"
AN ALLIED ARTISTS PICTURE
with STANLEY CLEMENTS
PLUS—COLOR CARTOON

A.R.A.
AUTOMOTIVE AIR CONDITIONER
THE FIRST QUALITY AUTOMOTIVE AIR CONDITIONER MASS-MARKETED IN AMERICA
Designed and built in Texas for peak performance in torrid Texas weather . . has performed longer with greater efficiency under more extreme heat conditions than any other make!
SERVICE ON ALL MAKES
Knollenberg Auto Service
1611-24th. Ph. 3-3381

TRAIL DRIVE-IN Tonite & Saturday
MIDNITE SHOWS ONLY
ADULTS ONLY! ADMISSION—60c PER PERSON
French PEEP-SHOW
in BLAZING NATURAL COLOR!
Starring TEMPEST STORM
MICKEY AWARD WINNER
PLUS "WOLF BAIT"
Tempest STORM
ADULTS ONLY
PLUS—SENSATIONAL SHORTS!

Ritz PHONE 3-4932
STARTING SUNDAY
BURT LANCASTER · KIRK DOUGLAS
FAMED LAWMAN AND MOST FEARED GAMBLER-BADMAN... SIDE BY SIDE IN THE WILDEST GUNFIGHT IN THE HISTORY OF THE WEST!
HAL WALLIS' GUNFIGHT AT THE O.K. CORRAL
RHONDA FLEMING · JO VAN FLEET · JOHN IRELAND · Directed by JOHN STURGES

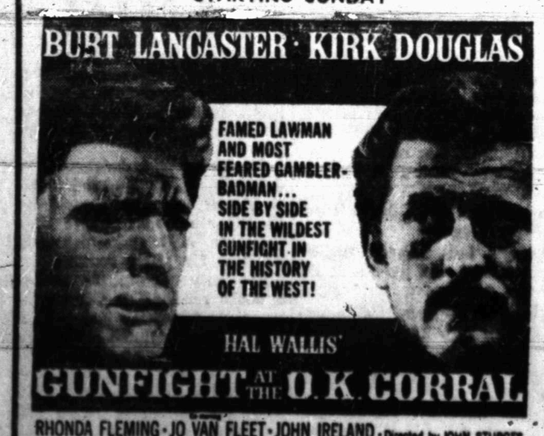

Starlite DRIVE-IN Theatre
TONITE & SATURDAY
THE KING OF ROCK 'N' ROLL ALAN FREED
ROCK, ROCK, ROCK
SEE—FRANKIE LYMON and THE TEEN-AGERS
SEE—Lovely LA VERN BAKER
SEE—The incredible CHUCK BERRY
21 New HIT SONGS 21
THE GREATEST ROCK 'N' ROLL MUSIC PLAYED BY BIGGEST ROCK 'N' ROLL GROUPS THIS SIDE OF HEAVEN!
and introducing TUESDAY WELD
SECOND FEATURE
"COLORADO TERRITORY"
STARRING JOEL McCREA

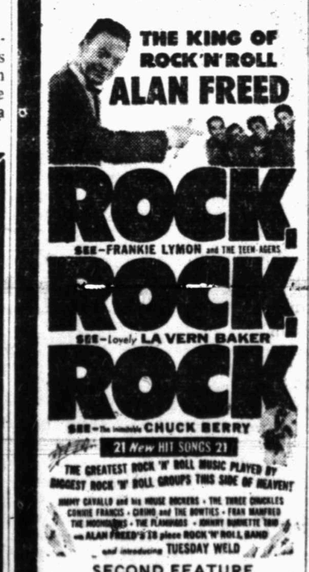

RITZ
TODAY & SATURDAY
THE RACK
PAUL NEWMAN · WENDELL COREY · WALTER PIDGEON
O'BRIEN · FRANCIS · MARVIN
A METRO-GOLDWYN-MAYER PICTURE
SECOND FEATURE
THE STEEL JUNGLE
PERRY LOPEZ · BEVERLY GARLAND
WALTER ABEL · TED de CORSIA
ALSO COLOR CARTOON

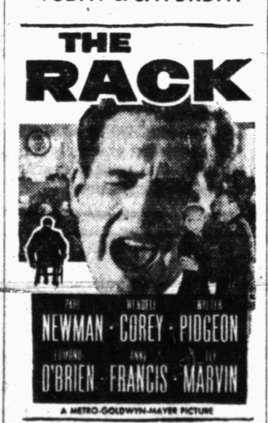

Palace PHONE 3-3442
TODAY AND SATURDAY
One of the Most Enchanting Motion Pictures ever made
it's Magic! it's Musical! it's Romantic!!
WALT DISNEY'S CINDERELLA
SONGS for singing and dancing
Color by TECHNICOLOR
SECOND FEATURE
THE DIRTIEST RACKET EVER TO STAIN A POLICE BLOTTER!
CALLING HOMICIDE
starring BILL ELLIOTT
with KATHLEEN CASE · DON HAGGERTY
JEANNE COOPER · LYLE TALBOT

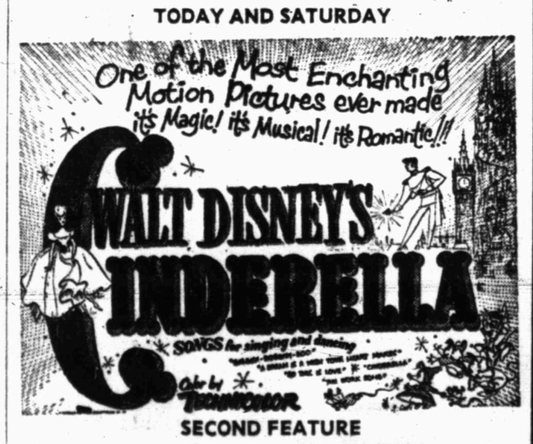

WOMEN

SUNBONNET, 1956—It's easy to make and fun to wear. Brim is straw cloth and scarf a bandanna handkerchief.

Sun Hat Is Easy To Make

By DOROTHY ROE
Associated Press Women's Editor

SUMMER IS the time when a girl can indulge her yen for lots of silly sun hats. They won't make a dent in her clothes budget, either, if she makes them herself from one of the many hat patterns available.

For instance, one standard pattern offers the directions for a hat for a seafaring girl. The stiffened brim shades the eyes from the glare of sun and water and extends far enough to avoid a tip-of-the-nose sunburn. Wind and rain in her hair may sound poetic, but it can ruin a new hairdo. The solution is a cover-up scarf, attached to the brim.

Local sewing center experts tell how to make it. Only two pattern pieces are required. A quarter yard of fabric is needed for the scarf, and the brim may be made of any number of things, from vinyl plastic to strow cloth. You may make a brim by sandwiching a piece of stiff interfacing between two pieces of fabric, or you can use stiffened burlap or a plastic place mat.

If you are sewing on plastic, remember to baste with transparent tape, since pins leave holes which might tear. Set your machine with a long stitch and a medium needle.

Bias tape is used to form a decorative edge on the brim. The scarf part may be tied either in back or under the chin.

The pattern envelope includes three other hat styles, all easily made and all designed to be decorated with fringe, seashells or anything your fancy dictates.

Rehearsal Party Is Held In Reeder Home

A rehearsal party was held Tuesday night in the home of Mr. and Mrs. Roy Reeder, Borden County, for Barbara Reeder and Max Preston, who were married last night.

About 30 guests attended the party, following rehearsal for the wedding.

Mrs. Reeder and the groom's mother, Mrs. S. R. Preston of Sadler, served ice cream and cake to the party.

Soft And Cuddly!

Small hands will love cuddling these soft bunnies. So easy to crochet or knit. No. 137 has directions for both the knit and crochet bunnies; stitch illustrations.

Send 25 cents in coins for this pattern to MARTHA MADISON, care of Snyder Daily News, Box 438, Midtown Station, New York 18 N Y

SEWALL HOUSE PAINTS
For Every Purpose
• Picture Framing • Wall Paper
• Artist Supplies
TATUM'S HOUSE OF COLOR
2413 Avenue S

NEWS FROM DUNN

By ELWANDA STEWART

Mr. and Mrs. Jackson Ellis and Mrs. Bettie Smith went fishing at Lake Colorado City Friday.

Mrs. Ora Allen visited Mr. and Mrs. L. A. Scott and children and Mrs. N. J. Richburg in Colorado City Monday.

Mr. and Mrs. Buddie Buck and children of Lubbock visited Mr. and Mrs. Adrain Harvey Tuesday.

Mrs. Pete White visited Mrs. Don Wester in Sweetwater Monday.

Mr. and Mrs. Don Gray are at home in the Dunn community after a wedding trip to Carlsbad, N. M.

Mrs. N. J. Richburg of Colorado City visited Mrs. James Stewart Wednesday.

Rita Johnston is on a vacation trip to Houston.

Mrs. Mary McCollum of Snyder is visiting her daughter, Mrs. L. T. Nail and family, this week.

Mrs. Zula Miller of Snyder visited Mr. and Mrs. D. D. Smith Tuesday.

Ted Billingsley of Seymour visited Mr. and Mrs. Hack Billingsley Monday.

Several children of this community are attending Bible school in Buford this week at the Methodist Church.

Mrs. Bama Clark of Snyder visited friends here Wednesday.

Peggy Teague of Big Spring spent the weekend with the Rev. and Mrs. A. B. Teague.

Janet and Linda Cotton of Fort Worth and Joan Cotton visited Mrs. W. A. Johnston Wednesday.

NEWS FROM UNION

By MRS. J. B. ADAMS

Intermediate G. A. girls attending camp at Big Spring this week included Carolyn and Gwen Beckham, Joy Redman, Patricia Massingill, Lanell Woodson, and Inez Womble. Mrs. Roy Womble accompanied them as counsellor.

Mr. and Mrs. Ennis Woodson and Lanell and Mr. and Mrs. J. H. Kimmel and children attended the Woodson reunion at Marble Falls beginning Thursday and lasting through Sunday.

Mr. and Mrs. Bill Pate visited during the weekend with their son, Gene Pate at Fort Worth, Mrs. Wanda Myers visited her husband, W. Dee Myers, at the fort.

Mr. and Mrs. Owen Miller had as guests their grandchildren, Betty and Jimmie Mangum of Midland.

Mr. and Mrs. E. H. McCawley of Graham visited Friday night with Mr. and Mrs. Herman Moore.

Mrs. J. B. Adams visited several days this week at Lamesa.

Fluvanna Club Meets In Bill Herring Home

The Fluvanna Home Demonstration Club met Friday in the home of Mrs. Bill Herring.

Eight members and one new member, Mrs. Bill Stansell, attended.

A demonstration on good grooming and makeup was given by Miss Ruby Butts, county home demonstration agent.

Mrs. Wesley Fillmon was elected new chairman of civil defense. The next meeting will be in the home of Mrs. Jean Mathis.

Six Girls Will Go To Girl Scout Camp

Six girls have scheduled stays at Girl Scout Camp Boothe Oaks near Sweetwater during the next two sessions.

Those who will attend the camp June 30-July 12 are Phyllis Pannell and Susan Gracey.

Scheduled June 30-July 6 are Carol Ann Young, Cheryl Craven, Rita Hanback, and Karon Elkins.

Netherlands holds the record for longevity: average life expectancy for a Dutch woman is 72.9 years.

STAMP PAINTING—Miss Alice H. Dean of Ottawa, Ill., composed this colonial scene out of colors snipped from 600 postage stamps. She filled in the background with water colors.

WITH STAMPS

Woman Creates New Hobby

OTTAWA, Ill. (AP) — Miss Alice H. Dean, 79, has combined two hobbies — stamp collecting and art — to develop a novel third.

She cuts the colors from postage stamps, pastes them down in designs and water colors the background.

Miss Dan originated the idea during World War I as an occupational therapy techinque for soldiers returning from war.

At a center she established in St. Louis, Mo., she decided they needed something to fill their time and take their minds off their troubles.

"I hit upon the idea of taking the colors from postage stamps and putting a design on a penny postcard. These served for Christmas greetings to the soldier's relatives," she said.

Miss Dean's artistic talent has kept her busy all her life. She once designed Oriental rugs for a Chicago department store. Her designs were sent to India where the rugs were made to order.

Nowadays her postage stamp art wins recognition at hobby shows.

One of her best pictures is a scene portraying a colonial stage coach waiting at an inn. It is made up of 600 stamps.

Save Sewing Time

A DARLING little wing sleeved dress for a tiny miss that's easy to sew — a joy to care for with the back buttoning. Bonnet included.

No. 1574 with PHOTO -GUIDE is in sizes 1, 2, 3, 4, 5, 6 years. Size 2, dress and bonnet, 2¼ yards of 35 or 39-inch.

Send 35c in coins for this pattern to IRIS LANE, (care of Snyder Daily News), Box 438, Midtown Station, New York 18, N Y.

NEWS FROM KNAPP

By MRS. RAYMOND ROBINSON

Mr. and Mrs. L. B. McCravey, Kirby and Frankie of Snyder visited Monday night with the Raymond Robinsons.

Mr. and Mrs. T. P. Allen and family visited Sunday at Spur with Mr. and Mrs. A. C. Alexander and family. Comelle returned home after spending a week there.

Sandra Jean Allen has just returned home after spending a few days in Pyote.

Johnny Huddleston of Ratcliff, Ark. will spend a few weeks here visiting relatives and friends.

Mrs. Ray Kraulik and children visited recently in Breckenridge.

Mrs. Melvin Howard and Sandra returned recently from a trip to California.

Visiting with Mr. and Mrs. Wayland Huddleston over the weekend were her mother, Mrs. Bill Cable, a sister, Sharon Kay and brother Rodger Allen and a cousin, Phillis Ann Devit of Ozark, Ark. The girls plan to stay several weeks.

Linda Murphy has returned to her home at Grady, N.M., after spending several weeks with her grandmother, Mrs. Freida Murphy.

Mr. and Mrs. N. D. Neyman of Jal, N.M., Mr. J. C. Fulton of Midland, Mr. and Mrs. Will Roy Fulton and Eddie of Fort Worth, spent the weekend with Mr. and Mrs. Mickey Sterling and family. Eddie will spend the summer with the Sterlings.

Mr. and Mrs. Ross Huddleston and Johnny of Ratcliff, Ark., visited the last few days with their sons and their families, Mr. and Mrs. Wayland Huddleston and Mr. and Mrs. Billy Don Huddleston and daughters, Rebecca and Roxanna.

An Annual affair of the Huddleston Family Reunion was held at Towle Memorial Park the fourth Sunday in June.

Mr. and Mss. Albert Taylor and children are spending a two weeks vacation visiting friends and relatives in Mississippi.

Mrs. Joe Starkey, Lynn and Mark are spending a few days in Hobbs, N.M., visiting with Mr. and Mrs. J. M. Gardner.

Mr. and Mrs. Doyle Lovell and Ronnie spent the weekend in Cross Plains visiting with friends and relatives.

Mr. and Mrs. Paul Gordon and children spent the weekend in Oklahoma City visiting relatives and a few days in Throckmorton visiting Mr. and Mrs. O. O. McCarty and family.

Miss Paula Gordon visited in Big Spring with her grandparents, Mr. and Mrs. Edra Lewis. While there she attended the Big Spring rodeo.

Recent visitors in the Paul Gordon home were Mr. and Mrs. George Crawford of Houston and Mr. and Mrs. Edra Lewis of Big Spring.

Recent visitors with the Halley Brownes were Mr. and Mrs. C. A. Hassell and son of Seagraves and Jean Cotten of Silver City, N.M. Joyce Browne returned home with her aunt to Silver City for a visit.

Darrell David is visiting with relatives in Midland this week.

Mrs. Ralph Ackerman is home after spending several days in Amarillo in the home of the L. M. Bassetts.

For More Fun in the Sun
Deeya Suntan Lotion

Don't let a sunburn spoil your vacation. Before exposure use Deeya Suntan Lotion, specially designed to screen out the burning rays of the sun. Delightfully fragrant, non-greasy or sticky

4 oz. $1.00
Plus Tax

Art Style Beauty Salon
1005-25th - Ph. 3-6221

FOR GOOD EATING

GOOD LUNCH
Creamy Potato Soup
Tongue and Cottage Cheese Platter
Bread Tray
Fresh Fruit
Cookies
Beverage

TONGUE AND COTTAGE CHEESE PLATTER

Ingredients: 1 container (8 ounces) creamstyle cottage cheese, 2 tablespoons mayonnaise, 2 tablespoons dried currants, ¼ cup broken walnut meats, 1 drained canned pimiento (chopped), salad greens, sliced cooked smoked tongue.

Method: Mix cottage cheese and mayonnaise. Cover currants with water in a small saucepan; bring to a boil; drain well, pressing out water. Mix currants, walnuts and pimiento with cheese mixture. Arrange on greens in center of serving plate, surround with sliced tongue. Makes 4 servings.

how-only $159.95

RCA VICTOR
PUSHBUTTON
TAPE RECORDER with "GOLDEN THROAT" TONE

Make tape recordings of
• Weddings, graduations, confirmations
• Parties
• Business meetings
• Radio programs
• Musical instruments

Take RCA Victor's new *Congressional* portable tape recorder *anywhere!* Make professional quality recordings at the touch of a button. Luggage-style case in tan simulated leather.

Model 7TR2

Ask for a demonstration today!

Small Down Payments and Will Handle

HOLT MUSIC CO.

Big Spring Highway — Phone 3-5932

AIR CONDITIONING—TEMPERATURES MADE TO ORDER—AT NEW LOW COST. GET A DEMONSTRATION!

Why Bother About Baptism?

DID NOT JESUS REFUSE TO BAPTIZE ANYONE? This claim is made. However, the text says, "When therefore the Lord knew how the Pharisees had heard that Jesus made and baptized more disciples than John (though Jesus himself baptized not, but his disciples,) he left Judea . . . " (John 4:1-3). Would anyone dare say that John did not baptize? The text says, "Jesus made and baptized more disciples than John"! Yes, the text explains the statement and shows that the disciples of Jesus actually did the baptizing on His authority (command). If one is ready for this idea, Jesus still baptizes people! Every time a person obeys the gospel of Christ, he is baptized by the authority of Christ (Matt.28:18-20). Of course, Jesus no more does the actual baptizing than He did during His ministry, but the act is done under His command (Acts 2:38).

CAN THE WORD OF GOD BE RELIED UPON? The claim is made that if baptism is essential to salvation, the word of God cannot be relied upon, for God's word says, "But as many as received him, to them gave he power to become the sons of God, even to them that believe on his name". (Jno.1:12). Now, read the text again; it does not say that the "believer" is the son of God. It does say the believer has "power" to become the son of God! Therefore, he "should not perish, but have everlasting life." (Jno. 3:16). There were those who did believe on Jesus but they were not sons of God thereby—they had the power to become the sons of God (Jno.12:42,43). Yes indeed, the word of God can be relied upon; " . . . let God be true, but every man a liar; . . . " (Rom.3:4).

WHO CAN BE SAVED? "He that believeth (the gospel, v.15) and is baptized shall be saved; but he that believeth not shall be damned." (Mk.16:16). It is claimed that the Lord did not say, "He that believeth and is not baptized shall be damned." Of course not; such a person "rejects the counsel of God, being not baptized." (Lk.7:29,30). Jesus said, "He that believeth and is baptized shall be saved."

"THE CHURCHES OF CHRIST SALUTE YOU." (ROM.16:16). Nineteen hundred years ago the only church one reads about in the Bible was established. Today, she is referred to by the same terms, has the same worship, organization, doctrine, and life! Tune in KSNY at 8:35 a.m. and hear, "Five Minutes With The Master."

CHURCHES OF CHRIST

2500-37th St. Ave. L & 34th St 5th & Clairemont Rd. 1411-25th St.

The sleek new Corvette and Chevrolet Bel Air Convertible

Every Chevy is a Corvette at heart!

. . . because every Chevrolet shares Corvette's sports car steering, its quicksilver responsiveness, its ready-for-anything roadability.

In plain fact, a Chevy does give you an unseen bonus you don't get in other cars. It's the built-in stability, the accurate handling, the geared-to-the-road security that derive from our experience building America's only true sports car.

When you've driven a Chevrolet you'll know what a wonderfully satisfying bonus this sports car roadability is. Because it is a *real* bonus—you don't have to give up anything to get it. Take it away and Chevy would still be ahead of the field in ultra-efficient engine design, in the craftsmanship of Body by Fisher, in the quiet good taste of styling, in the velvet hush of its ride and the solidity of its construction. But you can't separate that Corvette feeling from any Chevrolet—it's *built in*. Try one and see!

CHEVROLET

MORE PEOPLE DRIVE CHEVROLETS THAN ANY OTHER CAR

Only franchised Chevrolet dealers display this famous trademark

See Your Local Authorized Chevrolet Dealer

JOE PALOOKA

MARY WORTH

SCORCHY SMITH

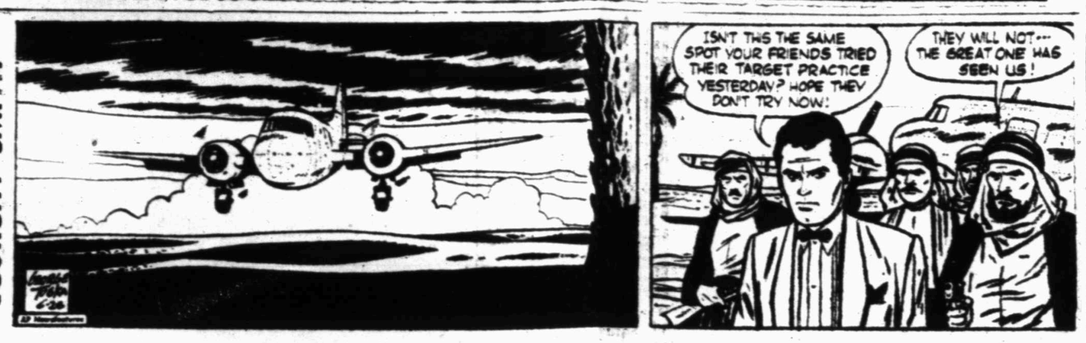

OKAY DOAKS

FERDINAND

DICKIE DARE

HALF ACRE CASTLE

KERRY DRAKE

GRANDMA

REX MORGAN

LITTLE LULU

DIXIE DUGAN

THE SAINT

Add to Outdoor Enjoyment

You'll get more fun out of summer activities by chewing cool, delicious Wrigley's Spearmint Gum.

Take some with you.

WRIGLEY'S SPEARMINT CHEWING GUM

The Snyder Daily News Page Of Top Comics Entertainment

DIAL 3-5486

To Place Your Classified Ad

Crossword Puzzle

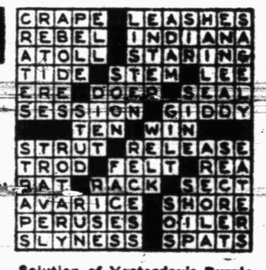

Solution of Yesterday's Puzzle

ACROSS

1. Disregard wilfully
7. Canonized persons
13. Hangings
14. Future
15. Singing syllable
16. Of the summer
18. By
19. "Little ..."
21. Old playing card
22. Insect
23. Corded fabrics
25. Sailor
26. Color
27. Scythe handle
29. Less fresh
31. Also
32. Cube root of one
33. Sap spouts
36. Commences
39. Tardy
40. Shorten
42. Pulled apart
43. Sagwe
44. Dinner course
46. New: comb. form
47. Hebrew letter
48. Unorthodox person
50. 100 sq. meters
51. Locomotive
53. Card game
55. Rests on the feet
56. Defers

DOWN

1. Loafers
2. Carved
3. Sodium symbol
4. Unseal
5. Repose
6. Landed property
7. Smacks
8. Salted: Tagalog
9. Unkind
10. Greek letter
11. Hypnotic state
12. Kind of dog
17. One of David's rulers
20. Crystalline mineral
22. Part of an airplane
24. Neckpiece
26. Territory governed by a ban
28. Garden tool
30. Youngster
33. Inclines
34. Father or mother
35. Frightens
36. Regular
37. Agreement between nations
38. Sleeps loudly
41. Rubber tree
44. Transmit
45. Gaming cubes
48. Hebrew measure
49. Former President's nickname
52. Southern state: abbr.
54. Sun god

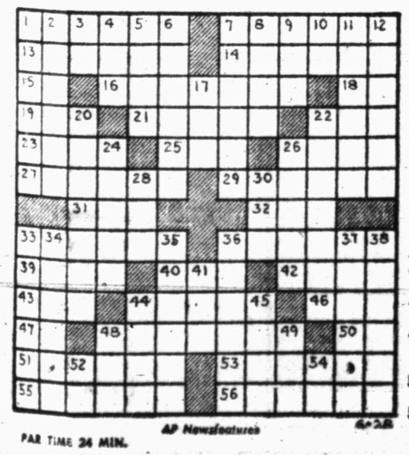

PAR TIME 24 MIN.

AP Newsfeatures 6-28

DENNIS THE MENACE

"THAT'S A HORNET'S NEST, SON. JUST LEAVE IT ALONE AND THEY'LL LEAVE US ALONE."

MODEST MAIDENS

Trademark Registered U. S. Patent Office

"Say, whose date are you, anyway?"

BUCKIN' THE LINE

By BUCK FRANCIS

News Sports Editor

LOCAL COUNTRY CLUB officials were keeping their fingers crossed today in hopes that the entry list for their 3rd annual Invitational Tournament would reach the 100 mark.

However, this is a goodly sized number to shoot at what with three other tournaments around the West Texas area also on tap this weekend.

Other tournaments being played in this "neck of the woods" this weekend are the San Angelo, Littlefield and Denver City Invitationals.

Then, too, the amateur tournaments in the West Texas area are just not drawing like they used to. We don't know the reason for this decline as there appears to be more guys playing golf now than in the past.

There are probably several reasons, all minor ones, for the tournament entry decline these days. But put them all together and it amounts to one or two major causes.

Too Many Tournaments

If there is a major cause of the decline it probably is that there are too many tournaments. Nearly every week there are at least two or three tournaments going on in West Texas simultaneously.

In former years there was usually only one tournament lined up for each weekend.

When the local officials set this weekend for their tournament dates, only the San Angelo tournament was on tap for this weekend. Since then, however, Littlefield and Denver City set their tournament dates for this weekend.

It's not too uncommon to have two or three tournaments going at the same time in this area but it is out of the ordinary to have four going simultaneously as is the case this weekend.

5 Flights Would Make Ideal Tourney

We believe the local CC should feel fortunate if at least 80 show up for the tournament here. That would mean an even five flights, 16 to each flight, and that would make a good tournament indeed.

The West Texas Tournament last weekend drew only 124 entries at Lubbock. This is a far cry from the 250-300 that used to play in this tournament each year.

Even though there are more tournaments being sponsored these days, the figure for the West Texas tourney certainly should be much higher to our way of thinking.

If anyone can pin down a "vital" reason for the tournament decline nowdays, we'd like to hear from you.

Sun, Blue Sox Vie Tomorrow

Sun Oil and the Blue Sox will clash in tomorrow night's City League game at Towle Park, starting at 8.

Sun is currently leading the league by a half-game margin over Snyder Furniture and Hermleigh, each tied with 5-3 records. Sun owns a 5-2 mark.

Either Alan Snead, Don Ballard or Wayne Whiteside will draw the starting Sun mound assignment while Dwayne Prince is expected to start for the Blue Sox.

Turman Wins Again

DALLAS (AP)—Buddy Turman of Dallas marked up the first lap on a comeback trail today after scoring an eighth round knockout last night over Tommy Fields of Chicago. Turman weighed 184, Fields 200.

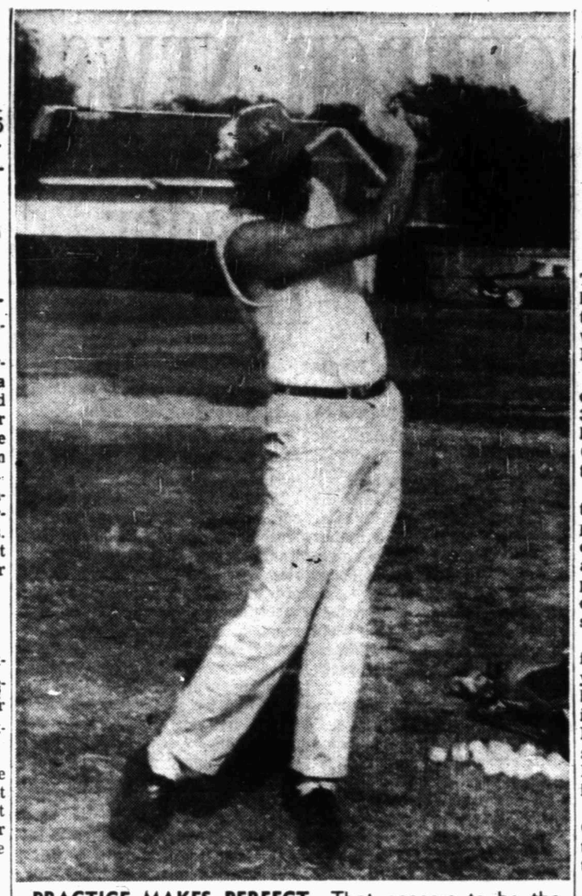

PRACTICE MAKES PERFECT—That appears to be the theory of young Gene Bruton, No. 1 player on the Tiger Golf team last spring, as he is shown preparing for the Snyder Country Club Invitational Tournament that got underway this morning with qualifying rounds. Bruton had just fired a 73 practice round when the above picture was made. The tournament will run through Sunday.

CC Qualifying Closes Today

Entry list for the 3rd annual Snyder Country Club Invitational Tournament had reached the 36 mark as of 10 a.m. today, according to host pro Shanty Hogan.

Golfers were still coming in at the press deadline today and it appeared that between 75-100 will be enrolled in the tournament by the end of the day today.

Hal Battle, Snyder High School golf coach, is still the low man with a 74. But the tournament medalist will come from today's qualifiers which is the official qualifying day.

Match play will open in all flights tomorrow morning. Two matches will be played daily through Sunday in each flight.

The Championship Flight and First Flight will play 18 hole matches while the remainder of the flights will play nine-hole matches.

Frank Freer of Lamesa is the defending champion and is due to defend his title. Freer only last week reached the Eastland County Club finals befor bowing to Bill Carson of Abilene Christian College, 2-1.

Carson, too, has indicated he will be here for this tournament.

Freer edged Charlie Brownfield of Stamford in last year's finals, 2-1.

Winner of the first tournament here in 1955, Dr. Dean Strack, then of Snyder and now of Houston, isn't expected to be on hand for the 3rd annual affair. Dr. Stack is currently attending a dentist school in Houston.

Five players posted qualifying scores since yesterday's count. They are Leonard Perry of Sweetwater, 81; R. B. Vandiver, 81; John Boren, 77; and Jimmy Cloud, 86, all of Snyder, and Horace Curlee, 89, of Roby.

An eagle deuce was scored on the 478-yard No. 8 here yesterday by John Pipes of Big Spring. Pipes holed out from about 200 yards out with a 4-iron.

Pipes is entered in the tournament but will not qualify until today.

IN WIMBLEDON

'Tight Panties' Causing Stir

WIMBLEDON, England (AP)—A terrific tussle is in full sway as the Wimbledon championships approach the halfway stage with six American women and four Yankee men still in running for the singles titles. But it has nothing whatever to do with tennis.

The fights are over fashions and such things as whether the tennis girls prefer the Grecian line or empire line and should they let their panties show or keep them covered.

Karol Fageros of Miami, Fla., one of the best lookers to play in these hallowed halls, solved the problem for herself by turning out in the tightest pair of shorts ever seen in 71 Wimbledons.

Something like 25,000 people pour into Wimbledon every day for a fortnight and best estimates are that half come for the tennis and the other half to see what the girls are wearing.

A London designer named Teddy Tinling does well for himseld dressing up the girls in beef, always white, little get-ups at $75 to $100 a throw.

Teddy is the Christian Dior of lawn tennis and when he turns out an original Tinling, he reportedly collects much more than $100.

As for the competition itself, it still shapes up as an Australian affair although America is well represented in the final 16 of each of the singles divisions.

Vic Seixas of Philadelphia, Budge Patty of Paris and Los Angeles and top-seeded Althea Gibson of New York led the parade of Americans yesterday.

Miss Gibson was erratic at times but turned back Australia's Mary Hellyer, 6-4, 6-2.

Rex Baxter, George NCAA Golf Favorites

COLORADO SPRINGS, Colo. (AP)—Handsome Rex Baxter Jr. of Houston's national champions and gangling Ernie George of San Jose State were the favorites to gain the finals of the upset-studded 60th annual NCAA golf championships today.

But there wasn't a cinch match on the program as eight survivors teed off for the first of two rounds this morning on the Broadmoor course.

Upsets took a big toll yesterday in fiery duels that saw nine of the 24 matches settled either on the last hole or in a sudden-death playoff. The day's longest match went 22 holes.

Baxter, the Trans-Mississippi champion, played smoothly and apparently without pressure.

The muscular Texan sailed with ease past two opponents yesterday while the Big Ten champion picked with him for this year's Walker Cup team fell in a big upset. Fireball Joe Campbell of Purdue, never ahead and erratic on the greens, lost to Yales' Peter Nisselson, 2 and 1.

Baxter, 21, downed teammate Frank Wharter, 3 and 2, in his third-round match.

Dapper little Marcellino Moreno, all 120 pounds of him, threw 1-up shockers yesterday at two heavily favored opponents and was matched today against Roger Rubendall, the co-medalist from Wisconsin, in the lower bracket.

Nisselson, last year's Eastern Intercollegiate titlist, and Baxter were paired in the other lower-bracket match.

Joe Moss, former Maryland tackle and Terrapin assistant last year, is now an assistant coach on DeWitt Weaver's staff at Texas Tech.

Cardinals In 1st Girls Softball Loss

The V.F.W. Cardinals lost their first game of the season in the Scurry County Girls Softball League last night, bowing 18-15 to the Police Department Black Sox.

The Fire Department Fireballs nipped the Kiwanis Blue Jays 17-15, in the other game of the twin-bill.

Despite the loss, the Cardinals were crowned champions of the 1st half race which ended with Friday's games. The second half will get underway next Monday.

In handing the Cardinals their first loss of the year, the Black Sox pounded out 17 hits and committed four miscues. The Cards had 11 hits and also came up with four bobbles.

The Fireballs collected 17 hits in their win over the Blue Jays. The Blue Jays were held to five hits but they used 14 bases on balls to make a game out of it. The Blue Jays committed only one error to four for the Fireballs.

The Snyder Texettes will play Abilene tonight on the high school diamond in an exhibition game, starting at 8.

Tigers, Red Sox Pony Loop Victors

The Court House Tigers and Von Roeder Red Sox registered Pony League victories last night.

In the opening game, the Tigers had to battle from behind twice to nose out the Line and Line Yankees of Ira, 8-6. Charles Gladson spun a neat 2-hitter to lead the Red Sox to a 9-0 triumph over the Lions Club Phillies in the second game.

The Yankees led twice in the game with the Tigers, 2-0 and 6-5. The latter lead was in the top of the fifth but the Court House nine erupted for three run in the lower half of the inning to go ahead to stay.

Relief pitcher Bubba Fleming got credit for the Tiger win. Eddie Lloyd went the distance for the Yankees.

Jimmy Don Robinson of the Tigers led both teams at the plate with three-for-three. Joe Fowler and Donnie Dove of the Yankees and Jerry House of the Tigers each had two hits.

While Gladson was hurling his two hitter, the Red Sox scored in all but two innings to win going away. Ronnie Wylie with two-for-four led the Red Sox offensive with two-for-four.

A single by David Kee in the third and another one baser in the sixth by Bob Pena were the only Phillie hits off Gladson.

The Red Sox scored three runs in the second and seventh innings enroute to their victory.

The boxes:

RED SOX (9)

PLAYER	AB	R	H
Darrell Rains, 2b	4	0	0
Spencer Dyer, 3b	3	0	1
Jesse Crawford, ss	3	1	1
Charles Gladson, p	3	1	0
Frank Moore, 1b	4	1	1
Jerry Guthrie, cf	3	3	1
Joe Rosas, lf	3	1	0
Ronnie Wylie, c	4	2	2
Bill Weaver, rf	3	0	1
Totals	30	9	7

PHILLIES (0)

PLAYER	AB	R	H
Joshua John, p-3b	3	0	0
David Kee, ss	3	0	1
Weldon Ware, 1b	3	0	0
Tommy Minton, c	2	0	0
Roland Kay, 2b	3	0	0
Bob Pena, 3b-p	2	0	1
Gaylen Prather, lf	1	0	0
Ray Fenter, lf	2	0	0
Joe Cates, rf	2	0	0
Jackie White, rf	1	0	0
Joe Burns, cf	3	0	0
Totals	25	0	2

Score by innings:			
RED SOX	031	110	3—9
PHILLIES	000	000	0—0

YANKEES (6)

PLAYER	AB	R	H
Billy Murphy, rf	2	2	1
Eddie Lloyd, p	4	0	0
Stanley Kruse, 3b	3	1	1
Travis Alexander, 2b	4	0	0
Donnie Dove, lf	3	1	2
Joe Fowler, lf	3	1	2
Milton Autrey, cf	3	1	1
Temmy Sterling, 1b	3	1	0
W. T. Cox, 1b	2	0	1
Totals	28	6	8

TIGERS (8)

PLAYER	AB	R	H
Steve Free, ss	3	1	0
Marshall Driggers, cf	3	0	0
Bubba Fleming, 2b-p	2	1	0
Jimmy Don Robinson, c	3	1	3
Mike Morris, p-1b	3	0	0
Jerry House, 3b	3	2	2
Dewey Reep, 1b-rf	2	1	0
Dean Comer, lf	1	1	1
Larry Smith, lf	0	0	0
Butch Niedecken, lf	0	0	0
Joe King, rf	1	1	0
Harry Bradley, 2b	1	0	1
Totals	22	8	7

Score by innings:			
YANKEES	200	220	0—6
TIGERS	004	130	x—8

SEE EARLY FOR TIRES!

U.S. ROYAL TIRES
ADJUSTED
WHEELS BALANCED

EARLY'S CONOCO STATION

J. B. EARLY JR. (THAT IS)

812 - 25th Street Phone 3-9203

WIN 12TH IN 15 STARTS

Giants Continue To Make Trouble

By ED WILKS
The Associated Press

Are New York's Giants for real? They're still in sixth place in that hectic National League race, but they've won 12 of their last 16—with half of the victories against Milwaukee and Cincinnati.

And they've been doing it with only one .300 hitter (Willie Mays, .317) and just three pitchers who have won more than they've lost (Ruben Gomez, 9-5; Al Worthington, 7-4; and Ray Crone, 4-2).

Mays and southpaw Johnny Antonelli, two leftovers from the 1954 pennant team, and rookie catcher Valmy Thomas moved the Giants within 3½ games of fifth place last night with a 7-2 victory over Cincinnati, which fell from second to third.

The St. Louis Cardinals retained first place, by half a game, as young Von McDaniel, the $50,000 bonus right-hander, won his third in a 6-4 decision over fourth-place Philadelphia. Milwaukee took over second place, beating fifth-place Brooklyn 2-1 on Bob Buhl's four-hitter.

Pittsburgh defeated the Chicago Cubs 5-4 in 10 innings on an RBI triple by Jim Pendleton, who had three of the Pirates' six hits.

The American League race tightened, with Chicago and New York sharing the lead after Boston the White Sox twice 8-3 and 9-2, and Cleveland's Early Wynn handed the Yankees their first shutout 2-0 with a four-hitter. Detroit salvaged only a half-game edge over Boston for fourth place after a 7-2 thumping at Washington.

Mays unloaded his 13th home run, with a man on, in the first against loser Don Gross and the Giants then made it 5-0 in the second with Thomas knocking in two runs. The Giants totaled 12 hits, including Whitey Lockman's solo homer.

Antonelli squared his record at 6-6 with a six-hitter.

Stan Musial and Ken Boyer slugged two-run homers for the Cards, with Boyer's the clincher in the seventh. Jack Sanford was the loser.

McDaniel, the 18-year-old who now is 3-0, gave up his first run in four appearances when Gran Hamner's single and Ed Bouchee's double ended his shutout string at 19 2-3 innings in the third. The kid also was tagged for a Stan Lopata homer, and finally gave way to Hoyt Wilhelm in a two-run eighth after Hamner tripled.

Buhl won his fifth in a row for a 9-2 record, losing a two-hit shutout in the ninth on singles by Gil Hodges, who had two hits, and Gino Cimoli and an infield out. Hank Aaron's two-run triple in the eighth did it against Don Drysdale.

Frank Malzone drove in five runs for the Red Sox, counting three with a home run in a four-run nightcap first against Billy Pierce, who lost his fourth in a row for a 10-6 record. Mike Fornieles won it.

Aaron Breaks Drysdale Jinx

MILWAUKEE (AP) — Before yesterday's game between Brooklyn and Milwaukee, three National League pitchers held the Indian sign over the Braves' Hank Aaron. Now there are two.

The young right fielder had collected at least one hit this season off every pitcher he had faced a minimum of four times — with the exception of Don Drysdale, Jack Sanford and Al Worthington.

Drysdale was the Dodgers' starter yesterday.

Aaron was easy for Drysdale in his first three trips.

In the eighth inning, the NL's defending batting champion faced Drysdale again with two on and the score 0-0. Aaron swung and the ball sped into the right center field slot for a triple. Two runs scored. The Braves won 2-1 to give right-hander Bob Buhl a season won-lost record of 9-2.

Before hitting the three-bagger, Aaron had faced Drysdale 10 times this year without getting a hit.

"Don't you think it was about time?" Aaron asked with an ear to ear grin after the game.

"He has a deceptive motion. I just made up my mind to stay in the box. If you back up on his curve you're dead. He made a mistake though and that was it. He threw me a fast ball."

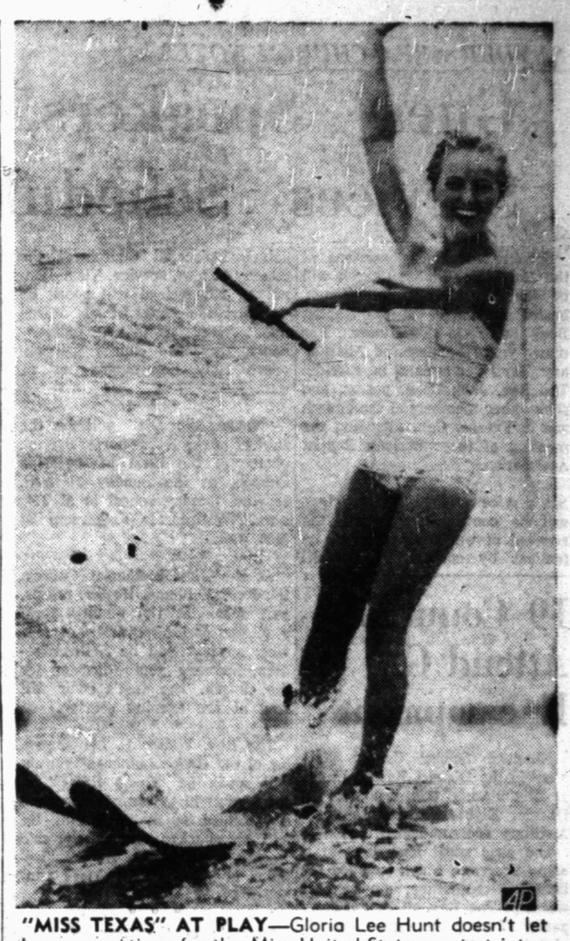

"MISS TEXAS" AT PLAY—Gloria Lee Hunt doesn't let her preparations for the Miss United States contest interrupt her regular water skiing in Corpus Christi, Tex., bay. Gloria loves water sports and doesn't mind the occasional spill from the skis that leaves her short blonde hair unruly for awhile. She went swimming while other beauties were sleeping, the night before she won the Miss Texas contest. Miss United States will be selected in Long Beach, Calif. (AP Wirephoto)

STANDINGS

AMERICAN LEAGUE
THURSDAY'S RESULTS

Cleveland 2, New York 0
Washington 7, Detroit 2
Boston 8-9, Chicago 3-2
Only games scheduled.

	Won	Lost	Pct.	Behind
Chicago	40	25	.615	—
New York	40	25	.615	—
Cleveland	36	29	.554	4
Detroit	35	32	.522	6
Boston	35	33	.515	6½
Baltimore	31	34	.477	9
Kansas City	25	40	.385	15
Washington	23	47	.329	19½

FRIDAY'S GAMES
(Time Eastern Standard)

Chicago at Washington, 7 p.m.
Cleveland at Baltimore, 7 p.m.
Kansas City at New York, 7:15 p.m.
Detroit at Boston 7:15 p.m.

NATIONAL LEAGUE
THURSDAY'S RESULTS

Milwaukee 2, Brooklyn 1
Pittsburgh 5, Chicago 4
St. Louis 6, Philadelphia 4
New York 7, Cincinnati 2

	Won	Lost	Pct.	Behind
St. Louis	37	27	.578	—
Milwaukee	38	29	.567	½
Cincinnati	38	30	.559	1
Philadelphia	36	29	.554	1½
Brooklyn	35	31	.530	3
New York	32	35	.478	6½
Pittsburgh	25	42	.373	13½
Chicago	21	39	.350	14

FRIDAY'S GAMES
(Times Eastern Standard)

Brooklyn at Chicago, 1:30 p.m.
Philadelphia at Cincinnati, 8 p.m.
Pittsburgh at Milwaukee, 8 p.m.
New York at St. Louis, 8 p.m.

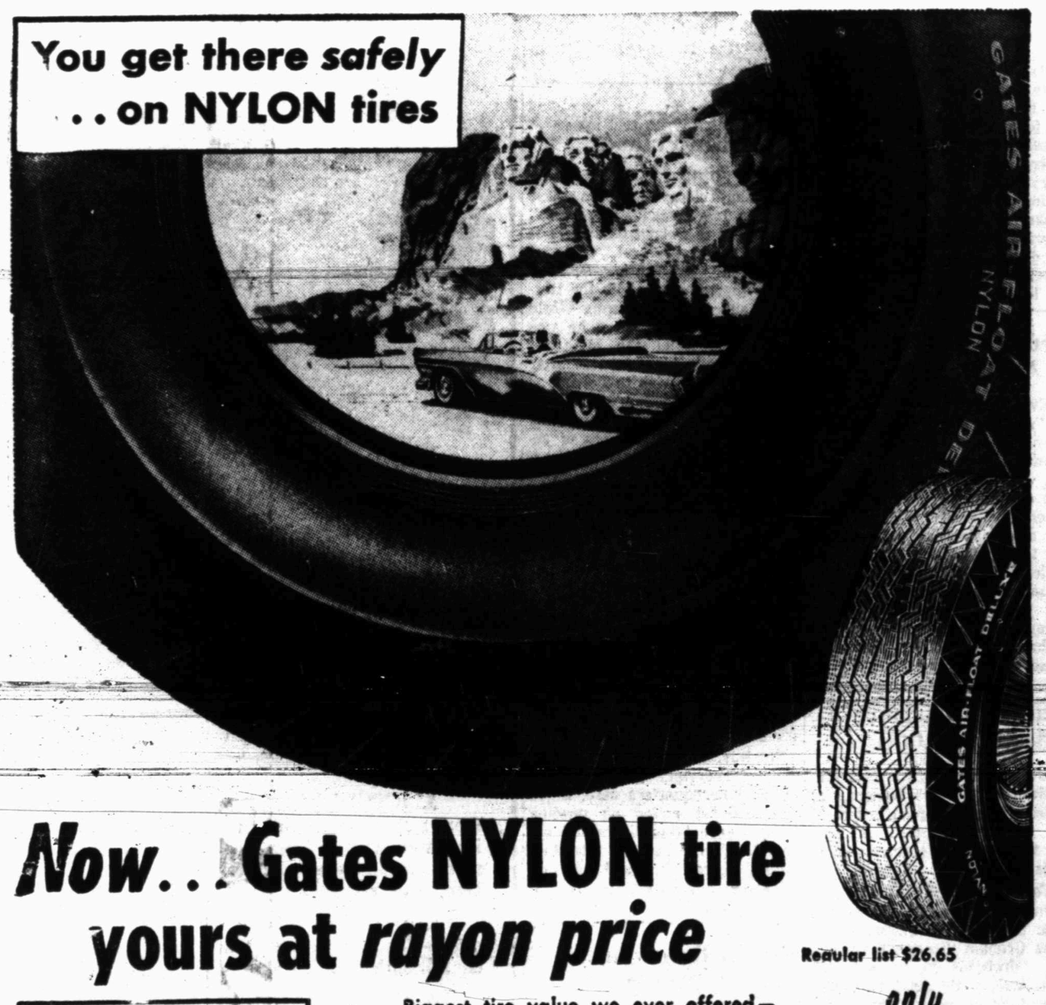

Now... Gates NYLON tire yours at rayon price

Gates NYLON Guarantee

Gates Air-Float Deluxe NYLON tire is guaranteed against blowouts, bruises, rim cuts, or any tire failure—for the entire life of the long-wearing tread.

No time limit.
No mileage limit.

Biggest tire value we ever offered—Gates NYLON tire for not one penny more than the price of a first quality rayon tire.

★ More than two miles of tough nylon cord in each tire. Pound for pound Gates tempered nylon is stronger than steel—2½ to 3 times more resistant to road shocks and impacts that send ordinary tires to the junk yard.

★ Tread of 100% Cold Rubber—the miracle rubber that far outwears natural rubber.

★ 5,000 non-skid gripping edges in the advanced tread design, for safe, sure stops and starts on dirt or pavement—in all kinds of weather.

Regular list $26.65

only $19.95 6.70-15—plus tax & recappable tire

Other sizes and whitewalls similarly low.

$1 down plus your recappable trade-in puts this super-safe nylon tire on your car. TA 170

GATES TIRES

CENTRAL TIRE SERVICE

1931 - 25th St. Phone 3-3841

SNYDER AREA CHURCH NOTES

Guest Speakers, Special Services Scheduled Here

Speaker at Sunday services at the Northside Baptist Church will be the Rev. E. E. Swearingen, business manager at the Baptist Book Store in Texarkana. For many years he pastored Missionary Baptist churches in Florida. The Rev. Jack Dean, pastor, and some other members of the church are in Fresno, Cal., attending the meeting of the American Baptist Association.

• • •

A service on Christian marriage will be conducted, including the renewal of wedding vows and intentions by couples, at the St. John's Episcopal Church at the Sunday 11 a.m. service. Vicar Donald N. Hungerford will speak on "A Christian Looks at His Marriage." Next Thursday, Independence Day, the church will observe Holy Communion at 10 a.m.

• • •

"Never Say Die" will be the subject of the Rev. Charles Spivey, pastor of the First Presbyterian Church, at the Sunday 11 a.m. service. Sunday school is at 9:45 a.m., Westminster Fellowship at 5:30 p.m.

• • •

At the First Methodist Church, the Rev. J. Lennol Hester, pastor, will speak at the Sunday 10:55 a.m. service. At the 7:30 p.m. service, speaker will be Keith Wiseman, summer youth director for the church. The men's choir will sing at the evening service.

• • •

The Rev. Walter L. Lentz, pastor of the Grace Lutheran Church, will speak on "God's RSPV" at the Sunday 10:45 a.m. service. Sunday school is at 9:45 a.m. He will be speaker on the church's weekly broadcast on KSNY, "Religion in the News" at 11:45 a.m. Saturday.

• • •

Subjects of the Rev. G. M. Cole, pastor of the First Baptist Church, for Sunday will be "Christian Citizenship" at the 11 a.m. service and "Conquest of Death" at the 7:30 p.m. service. Silas Devenport and Wayland Holt will direct music at Sunday services in the absence of David Oglesby, music-education director, who is on vacation.

• • •

"Powerlessness of Christians" will be the subject of the Rev. A. J. Martin, pastor of the Avenue D Baptist Church, at the Sunday 11 a.m. service, and he will speak on "The Destiny of the Soul—Hell or Heaven?" at the evening service, which will be at 8 p.m. insteady of 7:30. Training union will be at the new time of 7 p.m. Sunday school is at 9:45 a.m. On the 7:45 a.m. Good News broadcast on KSNY, Rev. Martin will speak on "Moses' Choice." The Wednesday prayer service is at 8 p.m.

• • •

Ted Norton, minister at the Twenty-fifth Street Church of Christ, will speak on "Deliverance from Sin" at Sunday 8:30 and 11 a.m. services and "Is the Church of Christ a Denomination?" at the 7 p.m. service.

19 Countians Attend GA Encampment

Nineteen Scurry County girls were in the District Baptist Camp at Big Spring this week for a District Eight intermediate Girls Auxiliary encampment.

The girls spent four days in a camp program, which included relaxation, recreatiion, stunts, and worship. The Rev. J. F. Selcraig, pastor of the First Baptist Church of Colorado City, was camp pastor and preached daily. Mrs. C. W. McCullough, missionary to Jamacica, spoke twice daily, showing color slides of her work as a missionary.

Mrs. J. W. Arnett, Big Spring, Intermediate GA Leader in District Eight of Texas Baptist, was camp director. Others participation as program personnel included R. B. Hall Jr., Big Spring and representing Hardin-Simmons university, directing the music with Kathleen Beeman of Klondike church the accompaniest: Mrs. J. W. Corbell and Mrs. D. V. Merritt Sr., and Mrs. Roy Womble, Snyder; Mrs. J. C. Pickle, Mrs. W. B. Younger, Mrs. Tom Buckner, Mrs. A. W. Page and Elreeta Crain, Big Spring; and Mrs. A. B. Lightfoot, Odessa, district president of Woman's Missionary Union. District Missions Secretary J. William Arnett is the business manager.

Three were 465 attending a like camp for juniors the week before. During the week when the Reverned Travis LaDuke, pastor of Calvary Baptist church, Midland, was camp pastor, there were 110 public decisions for the Lord. Mrs. A. B. Lightfoot was the director for the week.

It will be Family Day, and the regular Planning Day for officers of the district and the associations and the pastors for conferences and fellowship, at the camp next Tuesday, July 2. Dr. J. Woodrow Fuller, associate Executive Secretary of the Baptist General Convention of Texas will be guest speaker of the day. There will be a period of discussion concerning the district's camping program, as well as a meeting of the executive board.

Security Described As A 'False God'

NEW YORK (AP)—Security is the "modern deity" before whom many modern Americans are "shamelessly grovelling," says the Rev. James J. Meany, a division head of Roman Catholic Fordham university.

In a baccalaureate address before 1,000 graduating students, he cautioned them against putting "false gods" ahead of God—and said the quest fro security—for money, position, property and power—has become one of the main "false gods" of the age.

Crusade Attendance Is Set At 754,000

NEW YORK (AP)—Evangelist Billy Graham told his audience at Madison Square Garden last night that "there is a storm in your soul tonight, and Jesus can bring peace."

"You don't have to face this storm alone," he told the assemblage estimated at 14,500.

The Graham "team" announced 445 "decisions for Christ" last night, raising the total to 24,093.

The total attendance since Graham's crusade started at Madison Square Garden May 15 was announced at 754,500.

Graumann To Head Lutherans Here

August Graumann has been elected by the church council of the Grace Lutheran Church to serve as president of the congregation for the coming year.

Recently elected a new church councilman is F. A. Caudle. He has been appointed by Sunday School officers to teach the adult class of the Sunday school.

New Religious Slogan

NEW YORK (AP)—"Find the strength for your life...Worship together this week." That is the new slogan for the 1957-58 religion in American life campaign, sponored b the advertising industry. The words will be displayed on posters throughout the country during the year.

JWs Set For July Meeting In Houston

J. D. Cook, presiding minister of Jehovah's Witnesses, will head a group of 18 delegates for the Snyder congregation who will attend a five-day convention to be held July 3-7, at the Sam Houston Coliseum in Houston.

The convention is sponsored by the Watchtower Bible Society for Jehovah's Witnesses and is one of seven to be held in the United States this summer. An attendance of 15,000 is expected to fill the air-conditioned Coliseum to capacity.

Cook said, "Word has been received from convention headquaters that delegates will be in attendance from 26 different states as well as Canada and Mexico. The Houston assembly program carries the theme of 'Life Giving Wisdom'.

The convention will be climaxed on Sunday, July 7, at 3 o'clock when N. H. Knorr, presedent of the Watchtower Society, will deliver the public address: "Healing of the Nations Has Drawn Near."

Religious Freedom Found In Poland

NEW YORK (AP)—A prominent protestant clergyman says there is "far more religious freedom" at present in Poland than there is in Spain and Portugal.

The Rev. Dr. Gaither P. Warfield, imprisoned by both the Russians and Germans during World War II in Poland where he was superintendent of the Methodist church, made his comment after a recent 10-day visit to Poland.

Now general secretary of Methodist overseas relief, he said he found there was "freedom of religious worship" there, and a "ready willingness" on the part of Poles to freely voice opinions to strangers.

Liquor Advertising Measure Is Urged

WASHINGTON, D. C. (AP)—The Methodist board of Temperance charges that liquor advertisers are spending more than 400 million dollars a year to "brainwash the American public" into thinking drinking does no harm.

The Rev. Dr. Caradine R. Hooton, general secretary of the board's national headquarters here, urged congressional action on pending bills to curb "this disgraceful expenditure" by banning interstate alcohol advertising and regulate billboard advertising on federal highways.

Falcon Reservoir Level Is Steady

MCALLEN (AP)— The level of Falcon Dam reservoir remained steady just below the two million acre feet yesterday after hitting a new two-year high.

Storage was 1,973,000 acre feet, the same mark of Wednesday. Releases of 100 cubic feet per second were made to U.S. consumers and 650 cfs for Mexican consumers yesterday.

The latest estimate of the U.S. share of water was 1,216,700.

Project Approved

WASHINGTON (AP)—A bill to authorize rehabilitation of irrigation and drainage works of the Mercedes Division of the lower Rio Grande rehabilitation project in Texas was approved yesterday by a Senate interior subcommittee. The cost was estimated at $10,200,000 by the Reclamation Bureau.

Christopher Columbus discovered Nicaragua in 1502 on his fourth voyage to the New World.

Church Camp Group Moved

BAYTOWN (AP)—Nearly 400 children at four church camps along Galveston Bay were brought to Baytown for shelter yesterday as Hurricane Audrey moved toward the upper Texas coast.

The excited but happy children from Camp Ross Sterling, Camp Allen, Camp Dale and Free Methodist Camp were moved to the Trinity Episcopal Church and the First Christian Church by Baytown school busses and by private cars.

Robert Feinberg, Baytown civil defense director, and Supt. George Gentry directed the two-hour operation.

Feinberg asked parents of the children, many from Houston, to stay away from Baytown until the storm subsides.

"The kids are getting enough food and are safe," he said. "There is no need for worry."

Baytown is 25 miles east of Houston and about 60 miles west of Port Arthur.

VBS To Continue

Vacation Bible school will continue through next week at the Church of the Nazarene here.

The school, which started early this week, has 60 enrolled. There are 14 workers.

Children of the school will sing during the Sunday school hour this Sunday.

Boycott Leader To Be Honored

DETROIT (AP)—The Rev. Martin Luther King, who led the Montgomery, Ala., bus boycott, will be honored by the National Assn. for the Advancement of Colored People at its convention tonight.

The Baptist minister will be awarded the group's J. E. Spingarn Medal, named for a former NAACP president, at a mass meeting in the Henry and Edsel Ford Auditorium.

The bus boycott was described as a "walk to freedom" by Shad Polier, vice president of the American Jewish Congress, in a speech to the convention yesterday.

"When the history of the present cold civil war is written," Polier said, "it will be recorded that its greatest and most successful battle was fought by an unarmed group of citizens in Montgomery, Ala., who employing the weapons of patience, forbearance and resolution, walked their way to freedom."

Awards to NAACP branches for achievement in human relations were presented last night at a "Freedom Fund" dinner in the Sheraton Cadillac Hotel attended by nearly 1,000 members.

First prize for branches without paid personnel went to the Washington, D. C., branch, which was cited for its part in combatting "unfavorable propaganda" growing out of a congressional subcommittee hearing on desegregation in District of Columbia public schools.

Detroit was the winner among branches with paid personnel. It was cited for setting "an all-time record for total funds raised in memberships and contributions with a combined gross income of $93,707."

Kentucky was first prize winner among state conferences. The convention's citation said the Kentucky conference played an important part in helping effect desegregation in the state's public schools.

Among the speakers at the dinner was Kivie Kaplan, a Boston businessman who is an NAACP director and is helping direct the organization's fund-raising drive.

"We may have desegregation in the North, but we don't have integration," he said. He added the NAACP needed more money and more members to carry on its civil rights campaign.

Closing Exercise Is Slated For VBS

Closing exercises for the vacation Bible school at the First Presbyterian Church are scheduled for 7:30 o'clock tonight at the church.

After children in the school perform, by departments, an open house will be held so those attending can see projects of the school. Refreshments will be served. A special invitation has been issued to parents, but the public is invited.

Mrs. Mary Ann Kincaid is director of the school, which had 60 enrolled in four classes.

Churches Aid Refugees

NEW YORK (AP)—Purchased by Congregational Christian churches in New England and by Evangelical and Reformed churches in Virginia, 65 pure-bred heifers were shipped overseas this week to be distributed to refugee families in West Germany and Austria.

Adventists Taking Medics Training

Grand Ledge, Mich. (AP)—Although they're determined they'll never use a gun, 150 young men are going through a grueling, 16-hour-a-day training course here preparing for military service.

They are draft-age Seventh-day Adventists from across the country, attending the seventh annual national encampment of the church's medical cadet corps, learning military discipline, drill, map reading and first aid.

They expect to go into service, ready to handle a stretcher in the front lines, but have conscentious objections to bearing arms.

HIS TEMPLES of WORSHIP

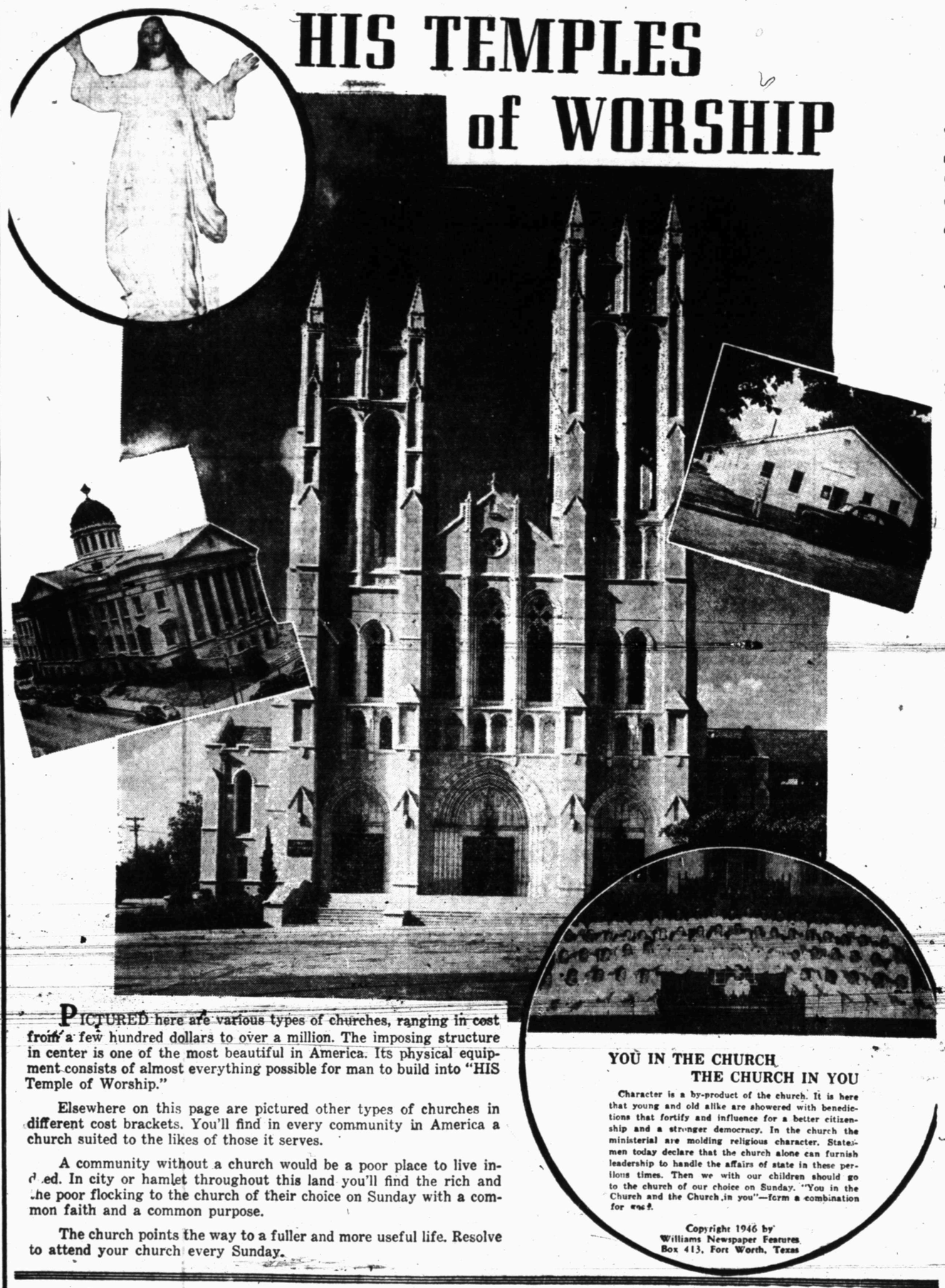

PICTURED here are various types of churches, ranging in cost from a few hundred dollars to over a million. The imposing structure in center is one of the most beautiful in America. Its physical equipment consists of almost everything possible for man to build into "HIS Temple of Worship."

Elsewhere on this page are pictured other types of churches in different cost brackets. You'll find in every community in America a church suited to the likes of those it serves.

A community without a church would be a poor place to live indeed. In city or hamlet throughout this land you'll find the rich and the poor flocking to the church of their choice on Sunday with a common faith and a common purpose.

The church points the way to a fuller and more useful life. Resolve to attend your church every Sunday.

YOU IN THE CHURCH
THE CHURCH IN YOU

Character is a by-product of the church. It is here that young and old alike are showered with benedictions that fortify and influence for a better citizenship and a stronger democracy. In the church the ministerial are molding religious character. Statesmen today declare that the church alone can furnish leadership to handle the affairs of state in these perilous times. Then we with our children should go to the church of our choice on Sunday. "You in the Church and the Church in you"—form a combination for good.

Copyright 1946 by
Williams Newspaper Features
Box 413, Fort Worth, Texas

The Public Spirited Firms and Individuals On This Page Bring You This Weekly Message In The Hope That It Will Point To A Better Way Of Life And Be An Inspiration To Everyone.

Snyder Auto Supply
2400 Ave. R — Phone 3-3361

The Deffebach Agency
2606 Ave. R — Phone 3-5611

West Texas State Bank
Member Federal Deposit Ins., Corp.

Hall Drug Co.
606 E. Highy. — Ph. 3-4571

Forrest Builders Supply
2109 25th — Phone 3-3301

Scurry Butane Co.
1012 25th St.

Snyder National Bank
"Over Half a Century Dependable Banking"
Member Federal Deposit Insurance Corporation

McAlister Transfer & Storage
"The Finest Local & Long Distance Moving"
1604 24th — Phone 3-6791

Neal Machine Shop
701 24th — Phone 3-3283

DIRECTORY OF CHURCHES IN THIS AREA

CATHOLIC
St. Elizabeth's Catholic, Snyder
St. John's Catholic, Hermleigh
Guadalupe Mission, Snyder

METHODIST
First Methodist, Snyder
Trinity Methodist, Snyder
African Evangelical, Snyder
Fluvanna Methodist, Fluvanna
Ira Methodist, Ira
Union Methodist, Union
Dermott Methodist, Dermott
Gail Methodist, Gail
Hermleigh Methodist, Hermleigh
Camp Springs Methodist
Dunn Methodist, Dunn

BAPTIST
First Baptist, Snyder
Avenue D Baptist, Snyder
Colonial Hill Baptist, Snyder
Green Hill Baptist, Snyder
Mount Olive Baptist, Snyder
Friendly Baptist, Snyder
Temple Bautista, Snyder
North Side Baptist, Snyder
Calvary Baptist, Snyder
Morningside Baptist
Central Baptist, Hermleigh
First Baptist, Hermleigh
Dunn Baptist, Dunn
Knapp Baptist, Knapp
Union Baptist, Union
Fluvanna Baptist, Fluvanna
Dermott Baptist, Dermott
First Baptist, Fluvanna
Ira Baptist, Ira
Midway Baptist, Midway
Gail Baptist, Gail
China Grove Baptist
Canyon Baptist, Canyon

ASSEMBLY OF GOD
First Assembly of God, Snyder
North Side Assembly of God, Snyd

CHURCH OF GOD
Snyder Church of God, Snyder
Ira Church of God, Ira

OTHERS
Apostolic Faith, Snyder
Primitive Baptist, Snyder
First Christian, Snyder
St. John's Episcopal, Snyder
Church of the Nazarene, Snyder
First Presbyterian, Snyder
Lutheran Church, Snyder
Faith Tabernacle, Snyder
Church of God In Christ, Snyder
United Pentecostal, Snyder

CHURCH OF CHRIST
Avenue R Church of Christ
37th Street Church of Christ
25th Street Church of Christ
Spanish Church of Christ, Snyder
Fluvanna Church of Christ
Hermleigh Church of Christ
Dunn Church of Christ, Dunn
Gail Church of Christ, Gail
Ira Church of Christ, Ira
Lloyd Mt. Church of Christ

Wages Will Go Up, Price Rise Expected

By SAM DAWSON

NEW YORK (AP)—Good times seem likely to hang around the rest of the year. But most business observers are saying today we'll have to wait till the vacation season ends with Labor Day before we know whether the economy will come back tanned and rarin' to go higher or just relaxed and lazy.

The odds are on a smart pickup in industrial activity in the fall after a slow—perhaps slower than usual—summer.

The smart money also is on further rises in prices—notably at the producing and manufacturing level, sparked by increases this summer in wages and prices for steel and aluminum.

It is this price-wage aspect of inflation that has President Eisenhower so worried at midyear.

Harvests should reverse the rise in food costs, so that the long climb of the consumers' retail price index may end in August.

But the cost of doing business seems sure to go on rising, since wages have been going up faster than the output per man hour, and some industrial materials will be going up, too.

And in time—perhaps by year's end—that may affect retail prices. Then up will go your cost of living again, if higher prices can be made to stick.

Jobs should remain plentiful. This is based on the belief that: 1. The auto companies will be turning out 1958 models at a brisk clip this fall and asking for more steel and other metals; 2. Government spending for defense, for highways and other public works, and for services will go on rising; and 3. Consumers will go on spending all they can afford on the things they need and want.

A sharp rise of late in awards of contracts for future construction points to lots of jobs and work in that industry in coming months. The gains will be in public and industrial building. But some experts in the field see a revival of home building just around the corner, too.

Prices and wages hold the center of the stage as the second half of the year starts. Steel workers will get a sizable wage increase Monday. Aluminum workers will, too, the first of August. Both industries plan to pass all or most of it along to users, although the demand for both metals has slackened.

A number of oil companies are raising the price on their products for the second time this year. In January the increase was on both crude oil and its products, with the Suez Canal crisis playing a part. This go-round is on gasoline and fuel oil, with recent wage hikes given as the reason.

Coal prices and wages went up in April. The year has also seen boosts in transportation costs. It's costing the utilities more to borrow and to expand facilities, and this in time could mean applications for higher rates.

As the cost of living climbs it automatically boosts wage scales in many industries. All this tends to push operating costs of manufacturers closer to their product price ceilings. When they can, manufacturers will raise that ceiling to ease the squeeze on profit margins.

Holding some back will be the increasing competition within their own industries and with other industries for the consumer's dollar—and also the disappearance of shortages in most goods and the growing capacity to produce, which in many cases exceeds consumer demands.

The money market seems unlikely to ease for awhile, nor interest rates to go down, although some of the Washington money managers believe that before the end of the year the demand for expansion funds that made money tight will have receded a bit.

The London disarmament talks, should they bear fruit, could affect business, but it's doubtful if the results would be felt during 1957.

Also put over for another year are hopes for a tax cut for business and most of the prayers for a tax cut for individuals.

Supersonic Jets Flying In Korea

SEOUL (AP) — Sleek supersonic American jet fighter planes ranged over South Korea today, one week after the U.N. Command announced it was bringing in new arms to match the Communist military buildup in North Korea.

But the U.S. Air Force quickly announced that the aircraft — banned by the 1953 armistice — would not be based in Korea. They will fly over on "training" flights and return to their Japanese bases, landing in South Korea only for refueling or in emergencies.

The first of the new planes sighted were four faster-than-sound F100 Supre Sabre Jets, which flashed over Seoul shortly after midday. Flights of other modern fighters and bombers were expected later.

The U.S. Air Force announced that "all types of aircraft now in use by the 5th Air Force (based in Japan) are or will be flying the skies and using the airways of South Korea."

The announcement emphasized that the flights were "of routine training nature" and said the planes "flying these missions were not assigned to Korean bases but were using these bases as needed in their training."

Word that the new planes would continue to operate from their Japanese bases came as a surprise. Previous U.N. Command statements had indicated that the planes would be based in Korea so they could retaliate quicker in the event of a Communist attack.

There was no immediate reaction from South Korean officials, who have been urging that atomic weapons be given to their forces as well as to the Americans in South Korea.

A U.S. Air Force spokesman at the big American base near Osan, 35 miles south of Seoul, explained that the only routine contact between the Air Force in Korea and the Japan-based planes would be "directional" and for navigation and weather information.

This seemed to indicate that the flights over Korea were designed to familiarize the plane crews with the Korean terrain and conditions over the peninsula, and to work out an air-ground liaison which would operate smoothly in the event of renewed fighting.

Law Probe Is Sought

SAN ANTONIO (AP) —Speaker Waggoner Carr suggested today that the state's libel laws may need to be reviewed to determine if the newspapers are unduly hampered.

He told the Texas Press Assn. he thought it would be "wise" to review the laws "in the light of today's conditions with an eye toward recommending to the Legislature any changes which you deem necessary."

"The newspapers of Texas, in my opinion, have done a wonderful job in describing the hectic events which have plagued our state government for the past two years. The scandalous conduct of public officials has been exposed and, undoubtedly, there will be other disclosures shocking to all conscience," Carr said.

South African Ends Walk Across Britain

JOHN 'GROATS HOUSE, Scotland (AP)—William C. Merrett, a 53-year-old South African, last night completed a 911-mile walk the length of the British Isles. It took him 35 days.

Merrett started his walk at Land's End, the southernmost point. John O'Groats is the northernmost point.

The Capetowner said he made the walk to train for the 100-mile Bath-to-London walking contest July 6.

Head Of Editorial Association Named

SAN ANTONIO (AP)—Russell W. Bryant, editor-publisher of the Italy News-Herald, was elected president of the Texas Editorial Assn. yesterday.

He succeeds Bill Collyns of the Midland Reporter-Telegram.

David Warren, editor-publisher of the Panhandle Herald, was chosen first vice president; Leroy Anderson, publisher of the Denison Press, second vice president; and Jack Shannon of Houston was re-elected assistant president.

TENEMENT COLLAPSES—Police and rescue workers search debris of an East Side tenement in Hartford, Conn., for possible victims after the building collapsed without warning. All eight occupants, including a 13-month-old infant, escaped without serious injury.

It's A Fatal Mistake

TAIPEI (AP)—Lin Tea-piao, owner of a foodshop at Taichung, central Formosa, was sentenced to 2½ years in prison yesterday. Lin testified that by mistake he put rat poison in some jam he made. Eight customers died.

1 Killed, 4 Hurt

AMARILLO (AP)—Albert Demarest, 54, of Phoenix, Ariz., was killed and four members of his family were injured last night in a collision between their station wagon and a bus.

Suspects In Safe Burglary Are Held

HOLBROOK, Ariz. (AP)—Two men charged in Roswell, N.M., with a $1,000 safe burglary are being held in jail in lieu of $10,000 bond each on charges of first degree burglary here.

John Harris, 30, and Lowell Logston, 23, both of Odessa, Tex., were picked up as a result of a safe burglary attempt in Holbrook.

No date has been set for their trial, and officers said no extradition papers have been filed by New Mexico.

Rayburn Backing Measure To Stop Foreign Trial Of GIs

WASHINGTON (AP) — House Speaker Rayburn (D-Tex) was reported today to have given the green light for Foreign Affairs Committee approval of a bill aimed at forcing an end to foreign trials of GIs.

The Democratic leader's sanction, plus a view by some congressmen that the bill is politically untouchable, led to predictions of House passage perhaps within the next two weeks.

The measure by Rep. Bow (R-Ohio) won committee approval 18-8 late yesterday amid renewed attacks on the Eisenhower administration decision to allow Japanese trial of Army Specialist 3.C. William S. Girard.

The Supreme Court has arranged a special hearing July 8 to determine whether Girard should be tried by Army court-martial or by Japanese courts on a charge of killing a woman collecting metal from a firing range in Japan.

Bow's resolution, strongly opposed by the administration, would order President Eisenhower promptly to seek revision of or to denounce the status-of-forces agreements which provide for foreign jurisdiction over some offenses committed by American servicemen abroad.

The resolution would have the force of law if it passes both houses of Congress and the President signs it.

Only last week the North Atlantic Treaty commander, Gen. Lauris Norstad, was quoted as telling the committee it would be "nothing short of disaster" for U. S. worldwide security for this country to denounce the status-of-forces agreements.

The committee last year voted down the Bow resolution 19-10. But Democratic sources on the committee said that in view of widespread dissatisfaction over the Girard case, Rayburn signified this time his approval of passing the international hot potato on to the Senate and the President.

High College Teacher Pay Scale Announced

SWARTHMORE, Pa. (AP)—Faculty salary increases ranging up to $2,000 a year have been announced by Swarthmore College. The new salaries are believed to be among the highest in the nation for college teachers.

Dr. Courtney Smith, president of the school, said the salaries will now range from $4,500 for instructors, up to $14,000 for some professors. Professors were raised $2,000; associate professors, $1,500; assistant professors, $1,000 and instructors $500.

Highway Meeting

FALFURRIAS (AP)—Officials of six South Texas counties comprising the Highway 281 Development Committee opened a campaign yesterday to get interstate highway designation for the southern segment of the route.

Hits Road Marker

ABILENE (AP)—Willie Gibson of Los Angeles, was killed last night when his car hit a highway marker post at a curve.

Auto Overturns

SAN ANTONIO (AP)—Airman 3.C. Thomas Sarris, 22, of Randolph Air Force Base, was killed last night when his car overturned south of here.

LET US KILL YOUR GRUB WORMS & FERTILIZE IN ONE OPERATION!

We would like to mow that yard!

Snyder Lawn Service

Phone 3-5175

Floor Sanders and Edgers For Rent

Barrow Furniture Co.

2112 25th Street Snyder, Texas

RCA WHIRLPOOL Supreme Washer and Dryer

All new for '57! Agitator action washer with built-in lint filter—white clothes are whiter, dark clothes free from white specks. *Supreme* dryer with 5 separate heats—every fabric is safe. White or yellow, pink or green.

Get both on the same contract and save, save, save!

ROE HOME & AUTO SUPPLY

2207 AVE. S PHONE 3-3402

COME IN AND SEE THESE OUTSTANDING FEATURES FOR YOURSELF...

EASY-GLIDE separately sliding racks.

STREAMLINE DESIGN, 24" or 48", for low-cost installation.

DUAL STRAINER, stainless steel. No pre-rinsing needed.

GIANT SILVER BASKET, five-compartment. Holds more, and of every size—plus utensils.

PLASTISOL-COATED RACKS. Safe protection for finest tableware.

HOBART REVOLVING WASH. The most complete, thorough washing action ever designed.

PLUS MANY OTHER EXCITING, NEW IDEAS

Just Arrived

THE FINEST AUTOMATIC DISHWASHER EVER BUILT

the All-New KitchenAid

Completely decorator-styled . . . scientifically engineered . . . it's newer, smarter, better than ever! Brilliant All-White, gleaming Stainless Steel, glowing Antique Copper fronts, or through our arrangements can be finished in any color to match or accent your very own kitchen color scheme.

All the advantages of Hobart Engineering. The same manufacturer whose famous dishwashing equipment is used in leading hotels, restaurants and hospitals the world over.

COME IN TODAY!

ROE HOME & AUTO SUPPLY

2207 AVE. S PHONE 3-3402

SEE THE SENSATIONAL NEW ASHFORD TABLE TV with SPACE COMMAND . . .

$309.95 With Base

Now Only $265.00 In Blonde

THE ASHFORD (Model 3000. Super Royal Series with 262 sq. inches rectangular picture area. "200" Space Command changes channels, shuts off sound. In maroon or Blond Oak color.

ROE HOME & AUTO SUPPLY

2207 AVE. S PHONE 3-3402

SPECIALS FOR

Saturday & Monday

BENDIX TUMBLER ACTION WASHER
DELUXE MODEL REGULAR $349.95 NOW
$249.95
TRADE ONLY ONE LEFT!

BENDIX TUMBLER ACTION WASHER
STANDARD MODEL REGULAR $319.95 NOW
$219.95
TRADE ONLY ONE LEFT!

BENDIX AUTOMATIC DRYER
FULL 9 POUND LOAD
$149.95
BARGAIN!

POWER LAWN MOWERS 10% OFF

Yard Tools of all KINDS!

WHIRLPOOL AUTOMATIC WASHER
DELUXE WITH FILTER FLOW. FULL 9 POUNDS MACHINE NOW
$255.00
AND TRADE IN

WHIRLPOOL AUTOMATIC DRYER
FULL 9 POUND LOAD ELECTRIC DELUXE MODEL
189.95
SAVE!

KITCHEN AID DISH-WASHER
UNDER CABINET MODEL KD-11
REG. $324.95 NOW
$265.00

4,000 C.F.M. 2-SPEED Kozy Kool
AIR CONDITIONER CASH
$119.95
INSTALLATION EXTRA

PHILCO Refrigerator
AUTOMATIC DEFROSTER DOUBLE DOOR 12-FOOT SIZE
REG. $539.95 NOW
$324.95
ONE YELLOW, ONE WHITE

PHILCO UPRIGHT FREEZER
14-FOOT SIZE
REG. $499.95 NOW
$349.95
ONLY ONE LEFT!

14-FOOT UPRIGHT FREEZER
USED ONLY 6 MONTHS DELUXE MODEL
ONLY
$224.95

BAR-B-Q GRILLE
24-INCH WITH HOOD AND ELECTRIC MOTOR
REG. $29.95 NOW
$24.95

ROE HOME & AUTO SUPPLY

"Selling Through Service"

2207 AVEUNE S PHONE 3-3402

Steel Prices Are Going Up Again Monday

PITTSBURGH (AP)—A new round of price increases in the steel industry—the 11th since 1941—begins Monday.

U.S. Steel Corp., the nation's biggest steel producer and traditional industry pacesetter, announced it will increase its basic prices about $6 a ton.

Other steel firms are expected to make similar price adjustments.

Although steel products vary widely in price, the new composite price will be an estimated $146 a ton. It is the sixth boost in as many years. Last year the industry hiked prices $8.50 a ton.

The increase came just a day after President Eisenhower said inflation may become a "real danger" unless management and labor show restraint in wage and price boosts.

Officials in Washington had anticipated a much higher increase, possibly as much as $12 to $14 a ton. Most of them took the attitude that the increase might have been worse, but all agreed it will be inflationary.

Clifford F. Hood, U.S. Steel president, said the increase is necessary to compensate for a company-estimated 21-cent hourly package wage increase effective Monday for the firm's production workers under a three-year contract with the United Steelworkers.

Hood, in Utah for the formal opening of a nitrogen byproducts plant of U.S. Steel's Columbia-Geneva Division, told newsmen last night: "Our price increase has been the result of inflation rather than the cause of inflation.

"I do not feel that this price increase itself should set off another round of price and wage increases in industry."

Avery Adams, president of Jones & Laughlin, the nation's fourth largest producer, expressed dissatisfaction with the amount of increase.

"The price increase is grossly inadequate insofar as covering our total and anticipated cost increases is concerned," he said.

Consumers can look for the probability of higher prices on items made of steel.

Burglars Run Into Lot Of Problems

PASSAIC, N. J. (AP)—Crime didn't pay for a couple of burglars here yesterday.

The burglars, apparently thinking they were breaking into a vault, bored through a three-foot cement wall to the offices of the City Motors Co.

Once inside, they used a sledgehammer to knock the combination off the safe. But this added to their troubles by setting off tear gas.

The would-be robbers fled empty-handed and sore-eyed.

Special SS Hours Set For Disabled

The Abilene social security district office at 766 Cedar Street will be open all day Saturday in addition to its normal week-day schedule, Raleigh R. Tuley, Jr., district manager, said today.

Tuley explained that this special "one Saturday only" schedule of office hours, from 9 a.m. to 5 p.m., will enable the office to accept last minute applications from severely disabled people who may be eligible for social security disability protection.

Tuley pointed out that people who have been disabled and unable to work for a long time must apply before June 30 for disability benefits or to have their earnings records "frozen". Otherwise, they may, in some cases, lose their rights to disability payments, and also their own and their family's rights to old-age and survivors insurance payments.

Any severely disabled person who has worked under social security for at least five years and has been disabled for six months or more should get in touch with the Abilene district office right away. If he is between 50 and 65 he may be eligible for monthl disability payments. If he is unde 50, he may be eligible to protec his future right to disability pay ments as well as the rights o himself and his family to old-age and survivors payments.

"To get social security disability insurance benefits at age 50 or over, or to have your social security record frozen," said Tuley, "you must have social security credit for at least five years of work in the 10 years before you became disabled. At least a year and a half of that credit must be for work during the three years just before your disability began.

"In addition, you must have a disability which, in the words of the law makes you unable to engage in any substantial gainful activity. It must be the kind of physical or mental condition which will show up in a medical examination or tests."

Tuley emphasized that any disabled person who feels that he might qualify under these provisions of the Social Security Act should get in touch with the social security district office before June 30 by letter, phone (OR-405262), or in person. If he is not able to do so himself, someone else may make the contact for him.

Postal Pay Raise Voted By Committee

WASHINGTON (AP) — President Eisenhower was quoted today as saying the proposed $546-a-year pay raise for 500,000 postal workers would mean a "sweep of inflation." The increase was voted yesterday by the House Post Office Committee.

Rep. Taber (R-NY) reported the President's views as he and 33 other Republican House members left a White House breakfast. It was the fifth and final one in a series of breakfasts given by Eisenhower for the 200 Republican House members to help improve chances for enactment of his legislativ program.

Vice President Nixon told newsmen that over the breakfast of eggs and codfish the members discussed such subjects as federal aid to education, the national gas bill and civil rights..

Rep. Sid Simpson (R-Ill) said he told Nixon and presidential assistant Sherman Adams that he did not believe bills dealing with federal school aid or natural gas controls would pass the House if they sached the floor. He added Eisenhower talked briefly about his school aid program at his table, but the reaction at the table "wasn't so hot."

BOY WEEPS WITH PARENTS AFTER SLAYING SENTENCE—Joseph Schwartz, 18, sobs beside his parents, Lillian and William Schwartz in federal court in Chicago, Ill., after Chief Justice Wilbert Crowley sentenced the youth to 50 years in the penitentiary in the hammer-slaying of Alvin Palmer, 17-year-old Negro. Schwartz's 12 companions, also charged with murder, are being tried as a group before Justice Crowley. One of the youths on trial told the court he heard Schwartz say before the slaying "I'm going to get" a Negro.

SAYS MOTORIST

He's Nice Guy To 'Run Into'

LONDON (AP)—A motorist in a position to know said today you could hardly ask for a nicer guy to run into you than the husband of the Queen of England.

From all accounts, however, Queen Elizabeth II was not amused.

The motorist is Ronald Sutcliffe, an officer of the Royal Customs and Excise Service.

He was tooling along in his pint-size sedan of prewar vintage two evenings ago at Staines, near Windsor Castle, when wham!

"When I felt the knock," Sutcliffe told a reporter. "I got out of my car thinking, 'Some stupid clod's hit me.'

"I was expecting an argument." Sutcliffe walked around his sedan and found a big sports car with one of its head lights knocked off.

At the wheel was Prince Philip—who had just made a speech at a safe-driving meeting in London.

"The Duke," Sutcliffe related, "was so pleasant he took the wind right out of my sails.

"'It's all right,' he said. 'It was my fault.'

"There was a lady by his side who I now realize was the Queen. But I've only seen pictures of Her Majesty smiling—and she certainly wasn't smiling then.

"When I told my wife all about it later I said, 'She looked just as disapproving as you would if I had accidentally run into the back of another car.'

"Their spotlight was smashed and the glass strewn over the road, but the only damage I had was a small dent in the luggage grid at the back."

Sutcliffe said he probably won't bother to have the dent ironed out.

"It's almost what you would call a royal souvenir," he explained.

British law requires drivers involved in accidents to exchange names and addresses. Sutcliffe said he was sending the prince a letter providing this information and adding: "Don't bother about the dent on my car. It was a pleasure to meet you."

Named Corespondent

LONDON, (AP)—Danny Chamoun, 23-year-old son of the President of Lebanon, today was named as corespondent in a divorce suit. Victor Silvester Jr., 32, son of a well-known dance band leader, cited Chamoun in suing his wife Patti Morgan, 29, one of Britain's top models.

Railway Tieups Raise Question

NEW YORK (AP)—A staggering succession of railway tieups this week tried the tempers of homebound commuters — and waiting wives—as seldom before.

But more than that, the disruption raised the question of how vulnerable the rail connections of th nation's largest city would be in event of an enemy attack.

Three evenings in a row, dozens of outbound trains with as many as 57,000 commuters were delayed up to two hours.

Twice, morning inbound trains were delayed up to 45 minutes.

In each case, the cause was minor—a fire in the wiring of a locomotive, an engine failure, or a slight derailment.

But that was sufficient to stack up other trains behind them, and require painstaking rerouting.

If these mishaps can cause so much dislocation, what would happen if an enemy bomb fell on the tracks?

New York, for all its size, has only two major railroad stations—Grand Central Terminal and the Pennsylvania Station.

Inside Grand Central are 116 tracks. But they merge down to four outside the terminal to carry all the New York Central and New Haven Railroad trains entering or leaving New York.

At the rush hours, a train a minute moves over the tracks. Trains stalling in this four-track bottleneck invariable cause other trains to stack up behind them.

"If a bomb were dropped on the tracks going up Park Avenue, we would have to shut the doors of Grand Central Terminal," a Central spokesman conceded. "We would be out of operation."

Heavy Rains Spread Over Large Area

By The Associated Press

Heavy rains extended northward to the southern Great Lakes Friday.

Parts of Kansas had up to 3.78 inches of rain that caused local flooding. Heavy rains also pelted Oklahoma.

Lighter showers occurred through Iowa and Minnesota and westward across the Dakotas into Montana. Rain also fell in Vermont and the South Atlantic states.

Except for some drizzle and light rain along the Washington coast, fair weather was the rule from the Rockies to the Pacific.

Early morning temperatures were near 100 degrees in the desert Southwest and mostly in the 80s and 90s in interior California, New Mexico and West Texas. Readings were generally in the 50s from the northern Rockies to the northern Great Lakes. Temperatures in the 70s predominated in the southeastern part of the country northward into southern New England.

Scattered showers and thunderstorms were in prospect for today from the Plains to the Atlantic. Mostly fair weather was expected from the Rockies to the Pacific.

Formal Dedication

VINITA, Okla. (AP) — The Will Rogers Turnpike, an 88½-mile, four-lane toll road from the east edge of Tulsa to the Missouri border near Joplin will be formally dedicated today.

Swedish Expert On Indians Visits U. S.

CAMDEN, N. J. (AP)—A 50-year-old Swedish house-painter who is an expert on the American Indian is in this country for a six-week tour of the Redman's reservations.

He is Erik Englund and he won the equivalent of $3,000 on Sweden's top quiz show "10,000 Crowns" by answering questions about Indians. Englund landed here with his wife and two sons, Bjorn, 15, and Rolf, 10, from the freighter Selma Thorden yesterday.

MINNOWSI
FISHING TACKLE
OPEN 24 HOURS A DAY
DENSON GULF SERVICE
300 E. HIGHWAY

TRU-COLD
AIR CONDITIONER
• 1-H.P.
• 120-VOLT
REDUCED $20.00
$5 DOWN, $9.50 MONTH..... Cash $189.88
MONTGOMERY WARD
1923 - 25th Street Phone 3-3566

Large-Scale Outbreak Of Flu Not Expected

ALBANY, N. Y. (AP)—The U.S. surgeon general says the Asian flu is "probably well seated" in the United States but no large scale outbreaks are expected this summer.

Dr. LeRoy E. Burney said in an interview that only mild cases of the disease had been reported among Navy personnel at Newport, R. I., and Norfolk, Va. The flu runs its course in about four days, he said.

KSNY RADIO LOG

MUTUAL BROADCASTING SYSTEM

1450 kc

FRIDAY EVENING

6:00—News
6:15 Local News
6:20—Frontier Bonanza
6:30—News
6:35—Dinner Date
7:00—News
7:05—Mystery
7:25 Footnotes to History
7:30—News
7:35—Star of Today
7:45 Date 'Till Eight'
8:00 News
8:05 Sportscast
8:15 Rhythm at Random
8:30—News
8:35—Rhytham at Random
9:30—News
9:35—Rhytham at Random
100:00 News
10:15 Night Watch
10:55 Ford Final
11:00 Sign off

SATURDAY MORNING

6:00 Sign On
6:00 Musical Clock
6:15 County Agent
6:30 Musical Clock
6:55 Farm News
7:00 Musical Clock
7:30 News
7:45 Times, Tunes, And Temperatures
1:00 According To The Record
8:05 Home Edition Of The News
8:15 Coffee Time
8:30—News
8:35—Coffee Time
9:00—News
9:55—1450 Club
10:00 News
10:05 1450 Club
10:30—Sports
10:35 Sagebrush Shindig
11:00 Home Demonstration Club
11:15—Dusty Discs
11:30—News
11:35—Dusty Discs
11:45 Religious News

SATURDAY AFTERNOON

12:00 News
12:05 Parade Of Top Tunes
12:30 News
12:45 Variety Time
12:55—News
1:00 Game of the Day
3:30—Sports Flashes
3:35—Musical Caravan
4:00 News
4:05 Red Ball Express
4:35—Red Ball Express
5:00 News
5:05—Red Ball Express
5:30—News
5:50—Star of Today

SATURDAY EVENING

6:00—News
605—Social Security
6:10—Melody Time
6:30—News
6:35—Melody Time
7:00 News
7:05—Melody Time
7:30—Sports Flashes
7:35—Platter Party
8:00 News
8:05 Platter Party
8:15—Bands in R
8:30—News
8:35—Platter Party
9:00 Holt's Rock & Roll Hour
10:00 News
10:15 Night Watch
10:55—Final News
11:00 Sign off

TELEVISION LOG

Fri., Sat., Sun. Programs

KMID-TV Channel 2 – Midland

FRIDAY
4:30—3-Gun Playhouse
5:30—Li' Rascals
6:00—Sports
6:15—News
6:25—Weather
6:30—Ramar
7:00—Pioneer Jamboree
7:30—Science Fiction
8:00—Cavalcade of Sports
8:45—Red Barber
9:00—Famous Plays of '57
9:30—Life of Riley
10:00—News, Wthr., Spts.
10:20—Movie
12:30—Sign Off
SATURDAY
9:00—Fury
9:30—Cartoon Clubhouse
9:45—Frontier Theatre
10:45—Melody Vagabonds
11:15—Baseball Game
3:15—Baseball Wrap-Up
3:30—Bowling Time
4:30—Big Picture
5:00—Temple Bapt. Ch.
5:30—People Are Funny
6:00—Julius La Rosa
7:00—Galaxy of Stars
8:00—George Gobel
8:30—Advanture Theatre
9:00—Stage "7"
9:30—Telephone Time
10:00—News, Wthr Spt
10:20—Walgreen Mystery Th
12:00—Sign Off
SUNDAY
12:00—Oral Roberts
12:30—Million Dollar Movie
2:00—Project "20"
3:30—Badge "714"
4:00—Meet the Press
4:30—Roy Rogers
5:00—Canine Comments
5:15—News
5:25—Weather
5:30—Circus Boy
6:00—Steve Allen
7:00—Man of Annapolis
7:30—Highway Patrol
8:00—Loretta Young
8:30—Stories of Century
9:00—Lawerence Welk
10:00—News Spts.
10:10—Weather
10:15—Bible Forum
10:45—Late Show
12:00—Sign Off

KEDY-TV Channel 4 – Big Spring

FRIDAY
4:30—Willy
5:00—Looney Tunes
5:15—Comedy Theatre
5:45—Looney Tunes
6:00—Cosden Farm
6:15—News, Spts.
6:30—Beat the Clock
7:00—Play of the Week
7:30—Schlitz Playhouse
8:00—West Point
8:30—Zane Grey Theatre
9:00—The Line Up
9:30—Person to Person
10:00—Talent Scouts
10:30—News, Wthr, Spts
11:00—Wrestling
12:00—Sign Off
SATURDAY
7:25—Sign On
7:30—Captain Kangaroo
8:30—Mighty Mouse Playh
9:00—Susan's Show
9:30—It's A Hit
9:30—It's A Hit
10:00—Big Top
11:00—Let's Take A Trip
11:30—Industry On Parade
11:45—Dizzy Dean Show
11:55—Baseball Game
2:30—Belmont Stakes
3:00—Champ. Bowling
4:00—Bandstand
4:30—Camera Three
5:00—Wild Bill Hickok
5:30—Uncovered
6:15—News
6:30—Long Ranger
7:00—Oh, Susanna
7:30—S. R. O. Playhouse
8:00—Jackie Gleason Show
9:00—Gunsmoke
9:30—Mark Saber
10:00—Lawrence Welk
11:00—Movie
12:30—Sign Off
SUNDAY
1:25—Sign On
1:30—This is the Life
2:00—Face the Nation
2:30—News
3:00—Heckle & Jeckle
3:30—Question, Please
4:00—Odyssey
5:00—Plainsman Parade
5:30—You Are There
6:00—Tele-News Weekly
6:15—New, Wthr.
6:30—Jack Benny Show
7:00—G. E. Theatre
7:30—The Tracers
8:00—David Grief
8:30—Reader's Digest
9:00—Ed Sullivan
10:00—Code Three
10:30—Final Edition
10:45—Movie
12:00—Sign Off

KRBC-TV Channel 9 – Abilene

FRIDAY
4:00—Roy Rogers
4:55—Crusader Rabbit
5:00—Gandy's Jr. Auction
5:30—Laurel & Hardy
6:00—News, Spts. Wthr.
6:30—Xavier Cugat Show
6:45—NBC News
7:00—Chevy Show
8:00—Cavalcade of Sports
8:45—Red Barber
9:00—Blondie
9:30—Life of Riley
10:00—News
10:10—Weather, Sports
10:15—Movie
11:30—Sign Off
SATURDAY
11:00—Movie Museum
11:15—Leo Durocher
11:25—Milwaukee
2:00—Movie Time
4:00—Five Star Popsicle
4:30—Bowling Time
5:30—People Are Funny
6:00—Perry Como
7:00—Caesar's Hour
8:00—George Gobel
8:30—Your Hit Parade
9:00—Wrestling
10:00—News & Weather
10:15—Movie
11:30—Sign Off
SUNDAY
1:00—Air Force News
1:15—MGM
1:30—Gospelaires
2:00—Wide Wide World
3:30—Sunday Devotions
4:00—Meet the Press
4:30—Roy Rogers
5:00—Circus Boy
6:00—Steve Allen
7:00—Alcorn Hour
8:00—Loretta Young
8:30—Dr. Christian
9:00—By Line
9:30—Flamingo Playhouse
10:00—News
10:10—Feature 9
10:40—Weather

KCBD-TV Channel 11 – Lubbock

FRIDAY
5:30—Rin Tin Tin
6:00—News & Sports
6:15—Here's Howell
6:30—Jim Bowie
7:00—Dinah Shore
8:00—Cavalcade of Sports
8:45—Red Barber
9:00—Blondie
9:30—O'Henry PlayHouse
10:00—Life of Riley
10:30—News, Wthr. Spts.
10:50—Movie
SATURDAY
8:00—Howdy Doody
8:30—Gumby
9:00—Fury
9:30—Roy Rogers
10:30—Junior Auction
10:00—Little Rascals
11:15—Leo Durocher
11:25—Baseball
2:00—Movie
4:00—Gene Autry
5:00—Popsicle Party
5:30—People Are Funny
6:00—Juluis La Rosa
7:00—Galaxy of Stars
8:00—George Gobel
8:30—Hit Parade
9:00—Lawrence Welk
10:00—Ozark Jubilee
10:30—News, Wthr. Spts.
10:50—Channel 11 Theatre
SUNDAY
12:15—Norman Vincent Peal
12:30—This is the Answer
1:00—Get Set Go
1:30—Zoo Parade
2:00—Twisted Cross
3:00—Topper
3:30—Outlook
4:00—Meet the Press
4:30—Roy Rodgers
5:00—Cowboy Theatre
5:30—Circus Boy
6:00—Steve Allen
7:00—Telephone Time
7:30—Royal Playhouse
8:00—Loretta Young
8:30—Movie
10:00—Frontier
10:30—News—Weather
10:45—Movie

KPAR-TV Channel 12 – Sweetwater

FRIDAY
4:30—Willy
5:00—Looney Tunes
5:15—Comedy Theatre
5:45—Looney Tunes
6:00—News, Wthr, Spts
6:15—Doug Edwards
6:30—Beat the Clock
7:00—Disneyland
8:00—West Point
8:30—Herald Playhouse
9:00—The Line Up
9:30—Person to Person
10:00—Talent Scouts
10:30—News, Wthr. Spts.
11:00—Wrestling
12:00—Sign Off
SATURDAY
7:25—Sign On
7:30—Captain Kangaroo
8:30—Mighty Mouse Playh
9:00—Susan's Show
9:30—It's A Hit
10:00—Big Top
11:00—Let's Take A Trip
11:30—Dick Spitler Show
11:45—Dizzy Dean Show
11:55—Baseball Game
2:30—Belmont Stakes
3:00—Champ. Bowling
4:00—Bandstand
4:30—Camera Three
5:00—Wild Bill Hickok
5:30—Uncovered
6:00—Errol Flynn
6:30—Lone Ranger
7:00—Oh. Susanna
7:30—S. R. O. Playhouse
8:00—Jackie Gleason Show
9:00—Gunsmoke
9:30—Whirly-Birds
10:00—Lawrence Welk
11:00—Movie Time
12:30—Sign Off
SUNDAY
12:25—Sign On
12:30—Off To Adventure
12:45—Christian Science
1:00—This is the Answer
1:30—Big Picture
2:00—Face the Nation
2:30—News Roundup
3:00—Heckle & Jeckle
3:30—Good Tidings
4:00—Odyssey
5:00—Plainsman Parade
5:30—You Are There
6:00—Lassie
6:30—Jack Benny Show
7:00—G. E. Theatre
7:30—Alfred Hitchcock
8:00—Ford Theatre
8:30—Reader's Digest
9:00—Ed Sullivan
10:00—What's My Line
10:30—News
10:45—Movie
12:00—Sign Off

KDUB-TV Channel 13 – Lubbock

FRIDAY
4:30—Willy
5:00—Looney Tunes
5:15—Comedy Theatre
5:35—Watch The Birds
5:45—Looney Tunes
6:00—News, Wthr, Spts
6:15—Doug Edwards
6:30—Beat the Clock
7:00—Mr. Adams and Eve
7:30—Mickey Rooney
8:00—West Point
8:30—Zane Grey
9:00—The Line Up
9:30—Person to Person
10:00—Talent Scouts
10:30—News, Spts. Wthr.
11:00—Wrestling
12:00—Sign Off
SATURDAY
7:25—Sign On
7:30—Captain Kangaroo
8:30—Mighty Mouse
9:00—Susan's Show
9:30—It's A Hit
10:00—Big Top
11:00—Let's Take A Trip
11:30—Industry On Parade
11:45—Dizzy Dean Show
11:55—Baseball Game
2:30—Belmont Stakes
3:00—Champ. Bowling
4:00—Bandstand
4:30—Camera Three
5:00—Wild Bill Hickok
5:30—Uncovered
6:00—Errol Flynn
6:30—The Buccaneers
7:00—Oh, Susanna
7:30—S. R. O. Playhouse
8:00—Jackie Gleason
9:00—Gun Smoke
9:30—Movie
11:00—13 Rue Madeleine
12:30—Sign Off
SUNDAY
10:45—Sign On
10:30—Church of Christ
12:00—The Christophers
12:30—Off To Adventure
12:45—Christian Science
1:00—As I See It
1:30—This is the Life
2:00—Face the Nation
2:30—World News Roundup
3:00—Heckle & Jeckle
3:30—Big Picture
4:00—Odyssey
5:00—Plainsman Parade
5:30—You Are There
6:00—Lassie
6:30—Jack Benny
7:00—G. E. Theatre
7:30—Alfred Hitchcock
8:00—$64,000. Challenge
8:30—Reader's Digest
9:00—Ed Sullivan
10:00—What's My Line
10:30—Final edition
10:45—Movietime
12:00—Sign Off

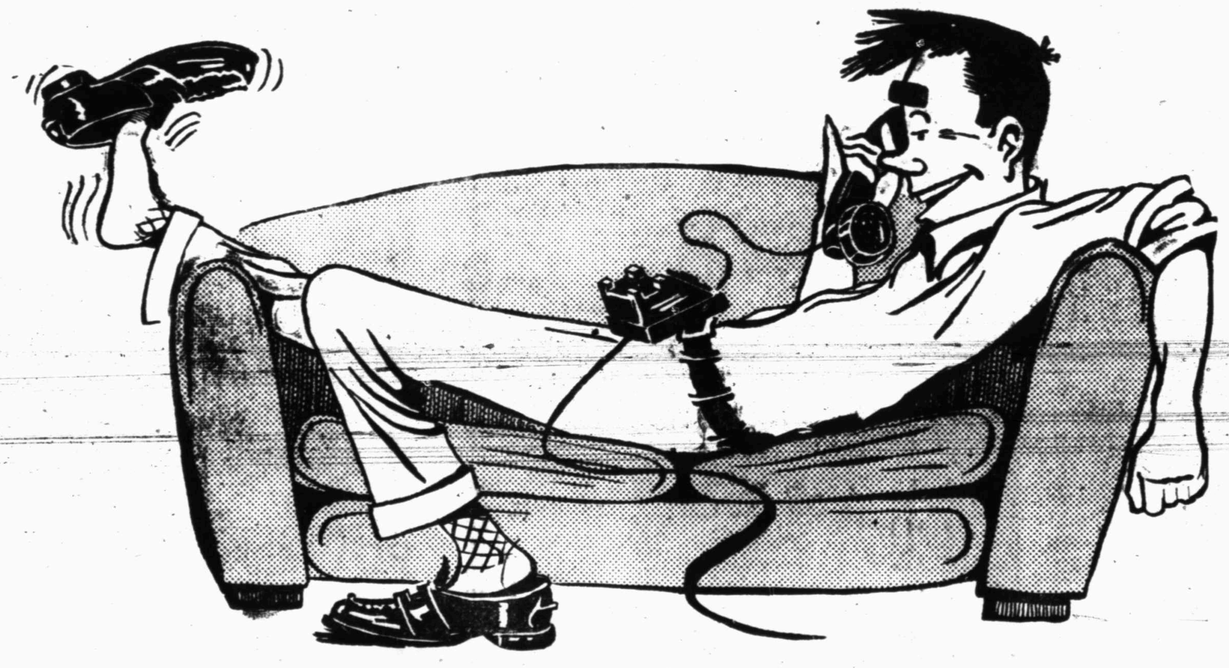

It's So Easy To Place A Classified Ad — Just Call 3-5486

To Buy - Sell - Trade - Rent - Shop With The Classified!

BUCKLEY

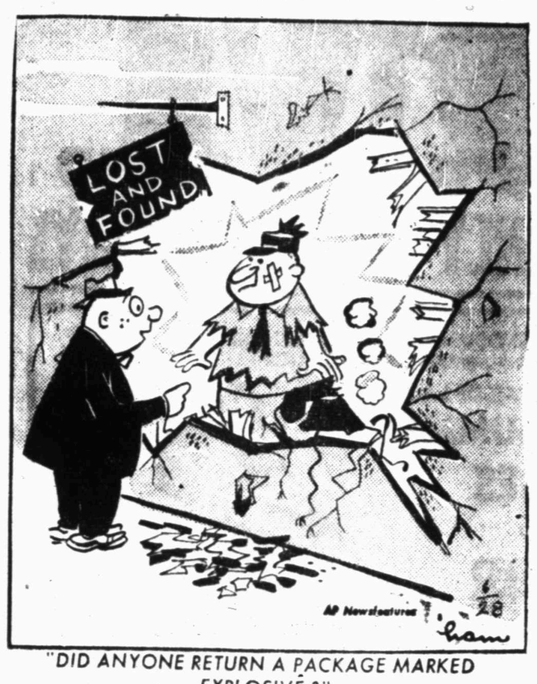

"DID ANYONE RETURN A PACKAGE MARKED EXPLOSIVE ?"

IN COURT DECISION

Civil Liberties Are Reaffirmed

—By INEZ ROBB

Before its critics march on the Supreme Court, fire its marble halls and lynch its personnel, let us look at the record of American history.

In its great and historic decisions in recent weeks, the Court has done nothing more or less than reaffirm the Constitution and the Bill of Rights as the supreme law of the land.

Why these decisions should induce hysteria in even a segment of the population beats me.

Why are Americans, who now constitute the most powerful nation in the world, afraid of the magnificent, fundamental liberties nailed down for us in the last years of the 18th Century by a new nation, small, weak, poor and exhausted by a victorious war against a great power?

Why should Americans, 170,000,000 strong and armed with hydrogen bombs, be alarmed by the rights of free speech, press and religion and assembly won for us by less than 3,000,000 colonials who at times not only fought barehanded but, at Valley Forge, barefooted in the snow?

Are we, the proud and the strong, so terified of internal subversion on the part of a mangy political party, whose numbers probably do not exceed 50,000 persons, that we are willing to let civil liberties guaranteed to us by the Constitution go by default?

Until the Supreme Court in its recent decisions called a halt to such attrition, the guarantees in the First and Fifth Amendments were literally going by default. What the Supreme Court has done in recent weeks is simply to scrape the barnacles off this vital portion of the Ship of State.

If the persons and forces now yapping at the court for returning to fundamental American precepts want to put the matter to a test, let them have the courage of their convictions and introduce an amendment in Congress to repeal the Bill of Rights.

Let us find out if the American people are running so scared that they will yield up their basic liberties for a false security. Who minus liberties, is secure? What is security, minus freedom, except jail?

Too often in the past 15 years any unpopular idea, even fluoridation of water, has been equated with subversion and pronounced Communistic. The Founding Fathers, who had had considerable experience with unpopular ideas, were not afraid of them when they wrote the Constitution and, two years later, framed the Bill of Rights.

Let us look at the record of early American history. North Carolina refused to ratify the new Constitution hammered out in Philadelphia in the long, hot summer of 1787 until a Bill of Rights was added. Massachusetts and New Hampshire ratified it but made urgent recommendations that civil rights be spelled out. New York first ratified it subject to the right to secede if certain civil liberties were not guaranteed.

Both Virginia and New York came to the first session of Congress with separate and long bills of rights. In the first Congress of the United States, the Bill of Rights was the major item of business on which the future of the Union depended. The people demanded such rights and got them.

Until the Supreme Court spoke out in the past few weeks, these great rights, these fundamental liberties of free men, unafraid of themselves or their future, were being nibbled to death by ducks. In the never-ending struggle for freedom, the court sided with the Constitution and against the ducks.

(Copyright, 1957, by United Feature Syndicate, Inc.)

More Patrolmen

EDINBURG (AP)—More highway patrolmen have been asked for on the two roads between Reynosa and McAllen to cut down on the number of highway accidents and drunk drivers. Dist. Atty. Jim Bated said he had called for the patrolmen because "every Monda, for the last four months there have been three, four or five" drunk driving charges originating on the road.

Richard Tucker, the Metropolitan Opera tenor, was first an errand boy in Wall Street.

LOAFERS IN BRYCE COOL THEIR HEELS

BRYCE, Tex., (AP)—J. L. Shaw, operator of a grocery and filling station in this town of 100 people, air-conditioned the filling station driveway, hoping to get more business.

He installed the biggest evaporative cooler he could find to keep the customers cool while their gas tanks are filled.

It didn't work out exactly. Shaw says the town's loafers have moved into the driveway and keep it blocked most of the time.

Rates On Snyder Daily News Classified Word Ads:

One day	.05 Per Word
Three days	.12 Per Word
Six days	.18 Per Word
Each day following	.01 increase
15 word minimum rate	per insertion

EARNED RATES

Space ads	95c per inch
Three days	85c per inch
Six days	80c per inch

MONTHLY EARNED RATES

For 15 words at 25 issues per month—Total	$5.70
Capitals and type larger than agate at double	

WORD AD DEADLINES

Weekdays	5 p.m.
For Sundays	12 Saturday

RULES

The publishers reserve the right to correctly classify all advertising, to edit any copy deemed objectionable for any reason, and reserve the right to accept advertising only on a cash in advance basis. Some ads are charged to phone owners purely as an accomodation and payment is due immediately upon publication. Some types of ads are not charged under any circumstances but must be strictly cash in advance

BUSINESS SERVICE
Who Sell What & Where Is He?

BUTANE

—Call Scurry Butane Company 3-3721 for prompt gas delivery Sales & Services, domestic & commercial appliances.

FLOWERS

—Fresh Flowers for all occasions. We telegraph flowers anywhere. Bell's Flower Shop Dial 3-4651.

FURNITURE

—Frigidaire refrigerators, washers, Sylvania Television. Also large selection of quality furniture at King & Brown.

ANNOUNCEMENTS A

SPECIAL NOTICES A-2

I WILL not be responsible for any debts contracted by anyone other than myself on or after this date. (s) W. L. Slankard.

THOSE WISHING copies of Kathryn Cotten's "Saga of Scurry" may get a copy by writing to Box 283 Monahans, Texas. Will mail at once.

ANNOUNCEMENTS A

SPECIAL NOTICES A-2

LIFE READINGS. Spiritual and Natural ability. 300 28th St. Phone 3-6800.

CARD OF THANKS A-3

WE WISH to thank those who were so kind to us in our sorrow. Words cannot express our appreciation for the lovely flowers and food. Every kind word and deed will be long remembered. May you have just such friends in your time of need is our prayer.

Mrs. C. C. Harless and Family.

LOST - FOUND A-4

LOST: Brown leather billfold containing Humble courteous card that has been cancelled, driver license and Social Security card. Lester White will give $10.00 for return. No questions asked. 1504 Ave. S.

AUTOMOBILES B

AUTOS FOR SALE B-1

WANTED TO BUY Equity or trade for nice used car. Phone 3-5372.

FOR SALE OR TRADE FOR CHEAPER car. Equity in 1957 Chevrolet 4-door Station Wagon. 11,000 Actual Miles. Call 3-3509.

FOR SALE: 1951 Mercury 2-door. Radio, heater, overdrive. 121 24th.

FOR SALE: 1953 Plymouth station wagon. Looks and runs good. Chieftain Pontiac. 811 25th. Phone 3-3421.

FOR SALE: 1950 model Chevrolet with butane system. Phone 3-4466 after 4:00 p.m.

AUTO RADIATORS B-11

SNYDER RADIATOR SERVICE
FRANK D. STEPHENSON
"THE RADIATOR MAN"
CLEANING REPAIRING
NEW REBUILT
1105 AVE. T DIAL 3-4131

BUSINESS OPP. C

RADIO, TV TRAINING
Veterans Approved
Top pay, security. Be a graduate technician. Prepare for FCC license. Study in spare time. All text and material furnished for building complete TV set. High School not required. If Vet, give date of discharge. For Free Technician booklet, write or call
RTTA
1310 10th. St.
PO 21450
Lubbock, Texas

BUSINESS SERVICES D

EXTERMINATORS D-5

EXTERMINATORS
TERMITE, ROACHES & Silver fish. Work guaranteed. Reasonable Rates. Call or Write B. D. Smith, Hermleigh, Tex. Phone 1183.

MISCELLANEOUS D-26

LACY'S CLEANING and pest control service. Rugs, carpet & furniture cleaning. Please call before 9 a.m. or after 12:00 noon. Until after July 4th. Due to Vacation Bible School. Phone 3-4271.

AIR CONDITIONERS cleaned and repaired. Pads and Parts. One man, no two men to pay. Henry's Air Conditioning. Phone 3-6706.

CADDELL'S WASHING MACHINE REPAIR. Pick up and delivery day or night. 2808 Ave. I. Phone 3-3333.

Cesspool Cleptic tank service Pierce Moffett. 1607 28th Street, Snyder, Texas. Dial 3-7179 or 3-5684.

CALL O. C. FLOYD for free estimates on concrete or tile work. Dial 3-7234.

STORM CELLARS. No down payments. Phone 3-4975, after 5 p.m.

USED FURNITURE to buy, sell or trade. Call The Furniture Exchange. 402 27th St Dial 3-7557

Call C. R. Agee 3-4385 or 3-5123 for painting, paperhanging, texturing. Free estimates, courteous service. All work guaranteed.

UPHOLSTERY MART 916 Lubbock Hwy. Phone 3-5849. All types of furniture upholstery, all grades of materials available.

WANTED: General decorating, rig and battery painting. Call 3-3585.

EMPLOYMENT E

HELP WANTED, FEMALE E-2

WANTED MIDDLE aged white lady to care for two small children in the afternoons in my home. Apply in person in the mornings at 3711 Noble Drive.

EXPERIENCED WAITRESS needed for morning. Apply in person at the Ranch House. 800 East Highway.

WANTED: Middle aged lady to stay and do house work. 2801 Ave. M.

White lady wanted as housekeeper to live in home, need drivers license, Phone 3-4455.

INSTRUCTION E-8

FINISH HIGH SCHOOL or Grade School at home spare time. Books furnished. Diploma awarded. Start where you left school. Write Columbia School, Box 6061, Lubbock.

WORLD FAMOUS INTERNATIONAL correspondence schools Petroleum Engineering and related subjects, 256 other courses. 1134 Vine. QR 2-3174. A. N. Gatlin, Abilene.

HIGH SCHOOL AT HOME
Licensed, Endorsed
By Educators
Enjoy security. Study and graduate at home in spare time. New books, study guides & recordings furnished. Fast progress, low payments. Write or call for free booklet. No obligations.
National Home Study School
1310 10th. St.
PO 21450
Lubbock, Texas

FINANCIAL G

PERSONAL LOANS G-2

LOANS
AUTOMOBILE
(Financed & Refinanced)
Boats & Motors
Complete Finance Service
Low Rates
24 To 30 Months Terms
Pinnell Insurance Agency
PHONE 3-3524
1712-25th

FINANCIAL G

PERSONAL LOANS G-2

PAWN LOANS on articles of value. Snyder Pawn Loans. 2401 Ave. S. Phone 3-6535.

WOMAN'S COLUMN H

CHILD CARE H-3

STAUFFER REDUCING plan. For appointment, dial 3-3627.

CARE FOR YOUR children day and night. Free transporation. Mrs. J. C. Beavers. 801 25th. Phone 3-3985.

CHILD CARE IN MY home day or night. Back yard fence. Dial 3-6063. Mrs. Robert Stewart. 415 30th Street.

HEALTH SERVICE H-4

FARMERS EXCHANGE J

FARM EQPT. J-1

1952 M Farmall and equipment for sale. See Mrs. Harvey Myers at Hermleigh.

FOR SALE
Good Two Row Tractor & All Equipment. Also Sand Fighters Ready To Go.
Webb Welding & Black Smith Shop
4 miles East on highway 180

FOR SALE: Two row Allis-Chalmers Tractor, planter and cultivator. $175.00. East of cemetery. Ph. 3-5630.

LIVESTOCK J-3

REGISTERED HAMPSHIRE: Texas top breeding breed and open gilts. Ben Barless, 1½ miles East of Dunn.

HAVE SEVERAL Shetland ponies for sale. All are trained for children. Also Shetland saddle. See at 417 34th St., or call 3-4120.

MISCELLANEOUS J-6

STILL HAVE a few storm proof cotton seed left. R. H. Bonner, 4 miles east on Roby Highway.

ALFALFA HAY for sale. $45. ton. Snyder Feed and Seed. Dial 3-6522.

FOR SALE: Priced $3.40 lb. Sorghum Alum Seed, representing Panhandle Seed Co. of Wellington. Seed now on hand. Germination 80 per-cent and Firmness 14 per-cent. Jack Whites Humble Station at Union on Highway 180.

MERCHANDISE K

BUILDING MATERIAL K-1

PAY CASH and save!

2x4 Precision Cut Studs	$5.95
1x12 Fir Sheating	$7.25
2x4 & 2x6 8-Foot—20 Feet	$7.25
15-Lb. Asphalt Felt (432 feet)	$2.69
Premium Grade Oak flooring 2-ft. & longer	$9.95
4x8 ½" Sheetrock Per Hundred	$4.95
29 Ga. Strong Barn Corrugated Iron	$9.95
2-0x6-8 Mahogany Slab Door	$5.30

VEAZEY CASH LUMBER CO.
1 Mile West On Lamesa Highway
Phone 3-6612

HOUSEHOLD GOODS K-4

ELECTROLUX VACUUM cleaner, fully automatic, parts and supplies, free demonstration, call John Sledge, 3-3385.

FROM wall to wall, and in the hall—Look and see. No soil at all, when cleaned with Chartier's Carpet and Upholstery Cleaner, at Carmichael Furniture Co., 904 26th. Street.

SALE ON USED sewing machines, many models. Allen Sewing Machine Center, 1710 25th St. Phone 3-4812.

IF carpets appear dull and dingy. You can afford Chartier's Cleaner. Even if stingy, at Carmichael Furniture Store 904 26th Street.

MUSICAL INSTRUMENTS K-5

PIANOS
Mason & Hamlin
Story & Clark, Gulbransen
WURLITZER ORGANS
BAND INSTRUMENTS
McCREIGHT MUSIC COMPANY
305 E. Broadway—Phone BR 4-4733
Sweetwater, Texas.

SPORTING GOODS K-8

FOR SALE: used set of Wilson Autograph golf club and bag, 3 woods, 8 irons and putter. Clubs and bag in excellent condition. Call 3-4983.

MISCELLANEOUS K-11

TV WHOLESALE
SERVICE CALLS NIGHT OR DAYS $3.50
Cost plus $50.00. On all makes of TV. Parts and service free for 90 days. Towers, Poles, Antennas, at large discount. Easy Terms. Call Us Before You Buy.
Ph. 3-3509—210 - 32nd.

SEE GILES for new and used furniture. We buy and sell. 2012 Avenue S. Phone 3-6552.

FOR SALE: Remington "Quietwriter" typewriter, Clary adding machine. Both practically new. Mrs. F. C. Hodges. 66 Cafe or phone 3-6735.

WANTED TO BUY K-14

WANTED TO BUY 26" size girl's bicycle. Also child's gym set. Cliff Hale, 3-4735.

1956 PONTIAC Star Chief 4-Door. Radio, heater, auto. Trans., power steering and brakes, air conditioned, 16,000 miles, one-owner.

1955 CHEVROLET '210' 4-door V-8. Radio, heater and overdrive. Clean.

1956 PLYMOUTH 4-door V-8. Auto. Trans., radio, heater, low mileage and one-owner.

SEE JIMMY (HOSS) CLAYTON
Sales Mgr.
DAVIDSON MOTORS
Open Until 7:00 P.M. Monday - Saturday
East Highway Phone 3-4661

RENTALS L

BEDROOMS L-1

AIR CONDITIONED: Bedroom for rent. Call 3-4597 after 5 or see at 3707 Ave. V.

FURNISHED APTS. L-3

PRIVATE TWO ROOM & bath apts, separate Houses; also one in 4 family apt. All air conditioned. Bills paid. $50.00 a month or by the week. Apply 316-25th St.

AN ASSORTMENT of Apartments to select from 809 26th St.

Bar-V-Motel, near School, furnished apartments, motel rooms, air conditioned, and telephones. Reasonable rates. 3-3543.

EXTRA NICE furnished apartments for families, couples, and single men. Only three minutes West of Square. Lamesa Highway 180. Maid service, garages, and refrigerated air. Phone 3-6692. The Skyline Motel.

FURNISHED APARTMENT, nice concrete block building. Bills paid. Thorton Apartments, Merrill Avenue. Boothland Addition. 3-6706.

THREE ROOM Aptartment, also cottage. All bills paid. Apply at 3005 Ave. S.

2 & 3 ROOM
Furnished Apartment
Bills Paid
Inquire Frank Reff
East Hwy.

FURNISHED DUPLEX, three rooms and bath. Clean. Bills paid. 607 19th. St.

FOR RENT: Two room furnished apartment. Two blocks of shopping center. 1500 23rd. Phone 3-7684.

UNDER new mamagement. Miller Cortel. 1801 Avenue S. Rooms and Apartments. Phone 3-9119.

Canary Cottages
All bills paid.
Kitchenettes
$37.50 Monthly
1111 - 26th Street Dial 3-9254

FOR RENT: Furnished apartment. One block south of Hilander Drive-In. Big Springs Hwy.

FURNISHED kitchenettes with bills paid. $10 Week. Flare Motel (Smith Motel) East Highway. Phone 3-6493.

FURNISHED & UNFURNISHED APARTMENTS
One and Two Bebrooms
1. All utilities paid.
2. Newly Redecorated
3. One block shopping center.
5. Catering to Singles & Couple
BILTMORE APT'S.
2702 Avenue E. Dial 3-9102

CLEAN ATTRACTIVE furnished apartment. redecorated. Two blocks from square. 1608 27th.

THREE-ROOM furnished apartment, private bath. Dial 3-4958 or inquire at 1504 26th Street.

APARTMENTS
Modern, Small Furnished Apartments. Also, Fisherman's Bait
4 mi. West on Lamesa Hwy.
Dub's Cesspool Service
RIG MOTEL ROY CHURCH
Phone 3-4095

FURNISHED APARTMENT for rent. 1505 28th. Phone 3-5811.

FOR RENT: Two-bedroom furnished apartment. Air conditioned. All bills paid. $60.00 a month. Wash house and machine furnished with apartment. Good storm cellar. Last house on the left, west of the new location of Western Acidizing on Lubbock Highway.

THREE ROOM furnished apartment. Private bath, bills paid. $12.50 week. 2205 West 21st Street. Phone 3-3845.

FOR RENT furnished apartment, private bath. Near Junior High School. 1207 26th Street.

UNFURNISHED APTS. L-4

Unfurnished 2 bedroom apartment. 1909 Coleman, adults only. Phone 3-4972 or after 6, 3-6483.

UNFURNISHED APT. FOR RENT. 2025½ 31st St. Call 3-6264 or 3-5441.

UNFURNISHED, CLEAN, spacious five-room apartment. Air conditioned, reasonable rates. Call 3-7635.

FOR RENT
One and two bedroom unfurnished apartments. Four blocks from square, two blocks from Furr's Food Store.
2705 Avenue O Phone 3-5174

UNFURNISHED 2-bedroom Waymar apartment. Air conditioned, water paid. Very clean with spacious rooms, patios.

FURNISHED HOUSES L-5

2 room furnished house. Private bath, bills paid. $9 week. 2205 West 21st St. Phone 3-3845.

FOR RENT: Two room furnished house, Bendix washer. Bills paid. 1511 Ave. R. Phone 3-3624.

TWO-ROOM and bath, air conditioned, bills paid. Dial 3-3735. Rear of 2607 Ave. U.

UNFURNISHED HOUSES L-6

ATTRACTIVE 2-bedroom duplex apartment. Air conditioned, garage. Call for appointment to see. Dial 3-6306.

THREE-ROOM and bath unfurnished house for rent. Will rent to couple with one or two children. See at Bigham and Sons House Moving, Big Spring Hwy.

RENTALS L

UNFURNISHED HOUSES L-6

TWO BEDROOM unfurnished house for rent call 3-5808.

FOR RENT a nice unfurnished modern three bedroom house four miles east of Dunn. Phone LD-13 Hermleigh. Martin Murphy.

CLEAN, LARGE three room house. Unfurnished, air conditioned, floor furnace and fenced back yard. Will rent to couple with one small child. $42 a month. No bills paid. 2205 32nd Street or call 3-3486.

FOR RENT MISC. L-7

RENTALS
Nice clean, air conditioned two and three room apartments. $45.00 and $55.00 per month.
JACK & JACK REALTY
1921 26th Phone 3-3452

TRAILER HOUSES L-10

FOR SALE OR RENT
Small Down Payment
Rental Purchase Plan
Inquire FRANK REFF
East Highway
LONE STAR HOTEL

HOTELS & MOTELS L-12

ROOMS FOR two $6.50 each, individual interspring beds, lavatory and closet. 2305 26th St. HOTEL DUKE. Phone 3-9106.

REAL ESTATE M

HOUSES FOR SALE M-2

MR. HOME BUYER
Would you like to move into a lovely 3 bedroom home tomorrow with a very reasonable down payment. Then don't fail to see these 2 new homes today.

206 36th Place—New 3 Bedroom Home with Central Heating and large kitchen. LOOK AT THIS DOWN PAYMENT. Only $1100.00 plus closing costs for this lovely home. Monthly payments $77.00 including tax & insurance deposits. Where else in Snyder can you buy a NEW home, as lovely as this, for only $1500.00.

2313 42nd Street—Just 2 blocks from High School, 2 blocks to Towle Park and located in Southwest Snyder's beautiful HIGHLANDS ADDITION. 3 Bedrooms, extra large kitchen, central heating and tiled bath with dressing table. A real buy in this location for only $1950.00 down payment including closing costs. Monthly payments are $80.00 including taxes and insurance.

SCOTT & SCOTT REALTY CO.
BIG SPRING HIGHWAY
DIAL 3-6306 or 3-6307

INVESTMENT PROPERTY
Three Apartments on large lot 100 x150. In choice location and on paved street, near shopping center. All furnished and rented. Plenty parking area.
PINNELL REALTY CO.
1712- 25th
3-3524 3-4168 3-6556

FARM
Lovely Brick Home. 88 acres of improved land all fenced, also 4 room modern house plenty of good water. Total price $44,000.00 Owner will carry own papers.

EXCLUSIVE
This is a dream home. Three large bedrooms, two baths, huge living room and dining room. Modern kitchen and utility room. Double garage. House completely carpeted. Has own water system. LOT 150' x 150'. Will take smaller home in at market value.
West Snyder. Shown by appointment.

SOUTH EAST SNYDER
Three bedroom home. Fenced back yard. Nicely landscaped front yard. Total price $6300.00 Monthly payments $47.00.

For further information call Mrs. Newton or Mrs. McClanahan Phone 3-3452 or 3-6928.

JACK & JACK REALTY

REAL ESTATE M

HOUSES FOR SALE M-2

G. I.
Three bedroom, large living room, dining area, attached garage. Air-conditioned, centrl heat, garbage disposal, dishwasher plumbed for washer. What more could you ask? Down payment $230.00 plus closing cost. Will be completed withing next three weeks

HIGHLAND PARK
Two bedroom with Carpet in living room and bedroom Air-conditioned central heated. Garbage disposal.

IMMEDIATE POSSESSION
Of this lovely large two bedroom carpeted through out. Fenced backyard, front and backyard beautifully landscaped.

TO BUILD OR BUY
SEE
PINNELL REALTY CO.
1712 - 25th
Dial 3-3524 3-6556

G.I. EQUITIES
bought and sold in this office. Immediate cash payments.
"Don't wait—we sell 'em!"
H & H DEVELOPMENT CO.
503 E. Highway
Dial 3-4451 3-6683

FOR SALE: Two bedroom and den home. Air conditioned and central heating. $1250.00 down payment. Phone 3-4854.

REAL ESTATE M

HOUSES FOR SALE M-2

HIGHLAND PARK
3813 Highland Drive—Very nice 2 Bedroom Home with air conditioning, carpeted living room and beautiful fenced back yard. The lucky purchaser that buys this home will be able to get a loan of $8900.00, down payment of only $1500.00 including closing costs and monthly payments of only $67.50 Call for an appointment to see this one today.
SCOTT & SCOTT REALTY COMPANY
BIG SPRING HIGHWAY
DIAL 3-6306 or 3-6307

FOR SALE: Two bedroom house near school. Air conditioned, floor furnace, plumbing for washer. For information call 3-5316.

FOR SALE: Church building and lot. 150 x 75. Ave. S & 13th Street. Phone 3-5853.

LOTS FOR SALE M-4

RESIDENTAL AND commercial lots, some on pavement in northeast part of town. Call 3-3179.

LOTS
List Your Unsold Lots In Boothe-land Addition With Mrs. J. M. Boothe, Real Estate Broker & Dealer. Phone 3-3864.

FARMS RANCHES M-6

FOR SALE cheap 22 acres. Rio Grande Valley. See Mr. H. O. Beard at 3506 Avenue U.

FOR SALE OR TRADE M-11

FOR SALE OR TRADE: My equity in 2-bedroom house. G. I. finance, 4% loan, television tower and fenced back yard. Phone 3-5285 after 7:00 p.m.

PINNELL
INSURANCE AGENCY
Dependable Service
VACATION COMES YOU'RE ON YOUR WAY
YOU SHOUT FOR JOY, "OH HAPPY DAY"
BEFORE YOU START OUT
ON YOUR TOUR
THE THINGS YOU LEAVE BEHIND INSURE
1712-25th. Ph. 3-3524
Bennie Pinnell
Roy Wood

'56 CHEVROLET
2-Door Utility Sedan. Standard Transmission With Heater & Defroster. An "OK USED CAR". Special Week-End Price Of Only
$995.00
Lamb Chevrolet Co.
25th St. & Ave. H Dial 3-5456

'50 DODGE
2-Ton Truck Equipped With Dump Bed. 2-Speed Axle And Turn Signals.
$495.00
Lamb Chevrolet Co.
25th & Ave. H Dial 3-5456

WORK & FISHING CAR SPECIALS!

1948 CHEVROLET
2-DOOR
RADIO & HEATER. $85.00

1941 CHEVROLET
2-DOOR
BLUE FINISH. $45.00

1949 FORD
2-DOOR.
RADIO & HEATER. $95.00

1947 DODGE
4-DOOR.
RADIO & HEATER. $85.00

1947 FORD
4-DOOR.
RADIO & HEATER. $75.00

1950 PLYMOUTH
2-DOOR.
RADIO & HEATER. BLACK. $145.00

ALL OF THESE CARS ARE IN RUNNING CONDITION!

Lamb Chevrolet Co.
25th & Ave H Dial 3-5456

ROY L. DUNLAP
. . .Rotary president

Rotary Club Has Installation Here

Roy L. Dunlap, city manager here, was installed yesterday as 1957 president of the Snyder Rotary Club.

The new Rotary year begins July 1. Dunlap succeeds Hicks Allen as president. Allen will become vice-president of the club. Art Nicholas will continue as secretary.

New directors in the club are Lyle Alexander and Lawrence King. Holdover directors are Bob Clinton, Jake Phillips, and Dale Walton. Outgoing directors are DWane R. Collins, Walker Dabbs, and Bob Taylor.

Committee chairmen for the new year are Tony Holcomb, attendance; J. T. Hughes, classification; Bert Dickenson, club bulletin; Herman Doak, fellowship; James Rosser, magazine; Hicks Allen, membership; Si Steinberg, program; Dale Walton, public information; Malven Stevenson, Rotary information; Dr. D. K. Ratliff, sergeant-at-arms;

Billy Fisher, buyer-seller relations; Bob Taylor, competitor relations; Homer Morris, employer-employe relations; Harold Brown, four-way test;

Travis Steele, community safety; Giles Bowers, rural-urban; Curtis Wise, student guests; W. D. Everett, Jr., youth; Max West, scholarships.

Grady Elder, international contacts; Rayburn Burgess, international student projects; Ralph Geisenhower, Rotary foundation; and Dr. John Battenfield, international information.

The club voted not to meet next Thursday because it is a holiday.

FOR ADVENTURE

Scouts Bicycle Across Desert

PHOENIX, Ariz. (AP) — Looking for a summer vacation that's off the beaten track? Then try bicycling 600 miles through the desert in 120-degree temperatures.

Four Boy Scouts did it. They're very thirsty.

"Every year we try to do something exciting," confided Scoutmaster Charles Merritt, a 49-year-old government worker from Phoenix. Attesting to the healthy effects of the trip from Los Angeles, he patted his stomach and said: "I gained three pounds."

Merritt and his four teen-age charges pulled into Phoenix last night carrying about a gallon of very hot water apiece. Guzzling icewater and soft drinks, they met the press.

"We did a lot of drinking on the way too," said 16-year-old John Womack. "At least 50 glasses of water a day. We saved the canteens . emergencies, and besides, the sun heated the water up to 130 degrees sometimes."

The trip began at Los Angeles June 17. The group bicycled down the Pacific Coast Highway to San Diego and then went over the Coastal Range, carrying about 50 pounds apiece of repair equipment and sleeping bags.

But the biggest headache wasn't the heat, it was the 4,000-foot mountains they had to cross to get to the desert. The boys estimated they walked 100 miles—all uphill.

Nine flat tires didn't make life easier, either, or two broken wheels. All were fixed on the way, and that's how they got their rest periods.

The hottest temperature they recorded on their pocket thermometers was at Dateland, Ariz. What did they do? Fry an egg on the highway, of course. "It cooked too," said 16-year-old Thomas Wadham.

Jim Stralla, 15 years old and 6 feet 2 inches tall, and 5-foot-1 Gordon Sanders, 14, the long and short of the crew, said they had no trouble equaling their pace.

"We had regular positions," said Stralla. "The only thing that jumbled us up were some cars that brushed by us. There were some that came mighty close."

Korean Orphan Adopted

PHILADELPHIA (AP)—Sin-ja Lee is now Mary Jane Lignore.

And behind the change in names for the 5-year-old Korean War orphan is a story of a big-hearted American family.

Twenty-year-old Richard Lignore, a GI, first saw Sin-ja three years ago in the Little Flower Orphanage in Pusan. It was a case of love at first sight.

The son of a big family—his parents have five children, Richard didn't see why the Lignores couldn't add one more. He urged his parents by letter to adopt the tike.

His father Joseph agred. After the red tape was finally cut, Sin-ja arrived in this country in January of last year. Richard, who was back from overseas by this time, was on hand to greet her.

Sin-ja became a ward of the Catholic Children's Bureau here but temporary custody was given the Lignores. Yesterday's formal adoption ceremony in court completed the process.

Judge Victor J. Dinubile in Municipal Court was happy to give Sin-ja a new American name to go with the starched pinafore, Mary Jane shoes and American accent she was displaying.

Sentence Is Given Airman

SAN ANTONIO, Tex. (AP)—Airman 2.C. John S. Williams, 20, Concord, N. C., yesterday was convicted on charges of drunkenness and mistreating two basic trainees at Lackland Air Force Base.

The Air Force court-martial sentenced him to three months confinement at hard labor, a total fine of $150 and a reduction in rank two grades to airman basic.

Williams, the fifth tactical instructor at Lackland to be tried on charges of mistreating recruits this year, had pleaded guilty to drunkenness, but denied mistreating the recruits.

Victims of the alleged assault, Basic Airman Jerry L. Probst, 17, Terrill, Iowa, and Louis P. Downs, 18, Milton, N. H., testified the attacks in their barracks June 1 had left them more scared than hurt.

Check Artist Writes Out One For Judge

RIVERDALE, N. J. (AP)—James F. Russell of Pompton Plains was arraigned here yesterday on a charge of issuing a bad check for $200.

Magistrate John Greco found him guilty of the charge and fined him $25.

Russell made out a check for the amount, Greco, with a shrug, accepted it.

Bandleaders Tenth

LOS ANGELES (AP)—Bandleader Charlie Barnet's 10th marriage turned out to be one of his shortest. Joy Windsor, 27, who once sang with Barnet's band and married him in Las Vegas May 13, filed suit for annulment or divorce yesterday.

Police Captains Given Night Duty In Chicago

CHICAGO (AP)—The captains of Chicago's 38 police districts will go on the night shift Monday.

Police Commissioner Timothy J. O'Connor changed their hours from the day shift because the crime rate is higher at night.

"With the captains on the job, we might be able to cut down on crime," he said.

Actor, Teacher Wed

SANTA MONICA, Calif. (AP)—Actor Lee J. Cobb, 45, and Mrs. Mary Hirsch, 27, an elementary school teacher, both wed once before, were married yesterday in Municipal Court Judge Parks Stillwell's private chambers.

Showing Of Fighter

EGLIN AIR FORCE BASE, Fla. (AP)—The stubby-winged F104A Starfighter, new Air Force jet fighter believed to have a speed of more than 1,500 miles an hour, will be shown for the first time today in a firepower demonstration.

Yard Spraying
PLANT ROOT FEEDING
WE SPECIALIZE IN KILLING GRUB WORMS
Page Nursery
801 - 26th St. Ph. 3-7142

1c SALE
TREES - PLANTS
St. Augustine Grass
Rose Bushes
FRIDAY EVENING, SATURDAY AND SUNDAY EVE.
TREES
SYCAMORE, RED BUD, MIMOSA, COTTON WOOD, WEEPING WILLOW, CHINESE OR AMERICAN ELM AND CATALPA.
Buy 1 For 1.50 . . . . . 2 FOR $1.51
Reg. 1.00 & 1.50 Plants
One at Reg. Price Second For Only 1c
St. Augustine Grass
Reg. 2.00 yd. Buy 2 yds. For $2.01
Rose Bushes
One At Regular Price, Another For 1c
WE DO WEED MOWING!
PAGE NURSERY
801 - 26th St. Phone 3-7142

Feather Printing
for all your printing needs
Phone 3-6331
1907 25th St.

PENNEY'S
ALWAYS FIRST QUALITY!
END-OF-MONTH CLEAN-UP
E.O.M.
ONE DAY ONLY — SATURDAY!

SPECIAL! SAVE!
LARGE TABLE OF
BETTER FABRICS
DRASTICALLY REDUCED TO . . . . . 66c yd.
- Drapery (Prints and Solids)
- Cotton and Cupioni
- Pettipoint Cotton Prints
- Full Sail Prints
- Everglaze Cotton Satin
- And Many Other Fine Fabrics!

HUNDREDS OF YARDS OF FINE FABRICS AT BIG SAVINGS—HURRY FOR BEST SELECTION!

SAVE TREMENDOUSLY AS WE CLEAN UP AFTER OUR SUMMER DRESS CARNIVAL!
ONE LARGE DOUBLE RACK OF LADIES!
BEAUTIFUL SUMMER DRESSES
DRASTICALLY REDUCED
TO . . . . . $8.88 ea.
JUNIORS, MISSES, AND HALF SIZES IN LOVELY STYLES YOU'LL BE PROUD TO OWN—MANY FABRICS TO SELECT FROM . . . LIKE THIS BEAUTIFUL COTTON SHOWN AT RIGHT.

ANOTHER DOUBLE RACK OF FINE
SUMMER DRESSES
DRASTICALLY REDUCED
TO . . . . . $6.66 ea.
Juniors, Misses, And Half Sizes In A Host Of Attractive Styles You Can Wear All Summer Long!
—HURRY—HURRY!—

SPECIAL PURCHASE OF
BOYS' SUMMER SPORT SHIRTS
$1.25 ea.
SIZES: 6 THRU 18!
A top selection of short sleeve shirts that includes:
- University Button Down Collars
- Short Point Wide-Spread Collars
- Handsome Woven Checks
- Colorful Prints
- Splinter Weave Broadcloths

ALL ARE MACHINE WASHABLE!

FINAL CLEAN-UP!
OUR REMAINING STOCK OF LADIES'
SUMMER HATS
DRASTICALLY REDUCED
TO . . . . . $1.00 Ea.
(Regardless of original price!)

SAVE!
LARGE GROUP OF GIRLS'
SUMMER DRESSES
DRASTICALLY REDUCED TO—
$2.00 and $3.00
- VALUES TO $8.95!

Sizes: 3 to 6X and 7 to 14!
Nylons, Cottons, And Other Fabrics At A Terrific Saving—HURRY!

SAVE!
OUR ENTIRE STOCK OF
LADIES' SUMMER HAND BAGS
DRASTICALLY REDUCED
To—$2.00 & $3.00 (plus tax)
PLASTICS, METALS, WOVEN NYLON, STRAW, BAMBOO AND OTHERS IN MANY SHAPES, SIZES, AND COLORS!
HURRY!—HURRY!

SPECIAL PURCHASE!

GIRLS'
BOXER JEANS
Sizes 2 to 8! SPECIAL . . . . . 75¢ Pr.
IN 4 POPULAR COLORS!
The tough 'n tumble jeans tomboys love to sport in! Elasticized waist! Ample full cut! Machine washable!

SAVE!
ONE RACK OF CUTE
TODDLER DRESSES
DRASTICALLY REDUCED
TO . . . . . $1.88 & $2.88
A Wonderful Selection Of Cute Dressy Nylons, Cottons, And Other Fabrics!
Values To $4.98. Sizes: 1 to 3.

REDUCED TO CLEAR!
OUR FINEST
MENS' SUMMER DRESS SLACKS
- 55% Dacron/45% Wool Blend!

Choose from 6 Popular Summer Shades! Sizes: 28 Thru 40 Waists; Length Alterations Free! . . . . . $7.77 Pr.

OUR ENTIRE STOCK OF
MENS' NYLON MESH DRESS SHOES
REDUCED TO CLEAR!
Brown With Wheat, Black With Black—Broken Sizes: 6 Thru 11! . . . . . $6.66 Pr.

Group Of Girls' Shoes Drastically Reduced To . . . . . $1.00 Pr.

ONE TABLE OF
Remnants
AT REDUCED PRICES!
BIG SELECTION OF FABRICS—½ to 2 Yard Lengths!

SPECIAL PURCHASE!
GIRLS' TOMBOY
TWILL JEANS
Sizes: 7 to 14! . . . . . $1.50 Pr.
June Premium buy! Tapered fashion twills size-zipped, contour cut! Waist band anchors blouses in tom boy action. Khaki, black, machine wash!