

EN ROUTE TO CALIFORNIA

Mr. and Mrs. Kenneth Gary Visit Here After Marriage in Mexico

Mr. and Mrs. Kenneth E. Gary are visiting here this week following their recent marriage in Mexico City, Mexico.

Mrs. Gary is the former Lois Ann Oliver, daughter of Mr. and Mrs. Roxby Oliver of Mexico City.

Following their visit here they will travel to San Diego, Cal., where they will live until the latter part of November when the bride returns to Eniwetok.

The bride was graduated from the American High School in Mexico City and attended Hamilton-Simmons University in Abilene, Texas.

Mrs. Dona Reed Installs New Class Officers

Mrs. Dona Reed installed new officers for the Fidelis Sunday School Class of First Baptist Church last week in the home of Mrs. Oren B. Trulock.

Officers were Mrs. Otto Throver, enrollment chairman; Mrs. M. N. Cardell, fellowship chairman; Mrs. Sam Thompson, minutes chairman; Mrs. Effie Dawson, stewardship chairman; and Mrs. Willie Whitmore, secretary.

Members present were Mrs. Perry Barber, Mrs. Baker, Mrs. W. C. Chadwick, Mrs. M. J. Daws, Mrs. Mae Fuller, Mrs. A. L. Grier, Mrs. Coy Harris, Mrs. Lavender, Mrs. W. K. Miles, Mrs. M. E. Miller, Mrs. V. V. Shropshire, Mrs. Sam Thomson, Mrs. Throver, Mrs. D. M. Wymack, Mrs. Selraig, Mrs. Reed and the hostess, Mrs. Trulock.

R. C. Carsons Announce Birth of Twin Sons

Mr. and Mrs. R. C. Carson of Weatherford announced the birth of twin sons, Clayton Oswald and Clinton Ray.



MRS. KENNETH E. GARY, nee Lois Ann Oliver.

IN JARMAN HOME

4-H Club Officers Installed at Party

New officers of the newly organized Two L 4-H Club were installed during a recent party in the home of Mrs. Barker Jarman.

Miss Kay Lindsey was installed as president of the new organization.

Other officers include Miss Sue Jarman, vice president; Miss Sue Holman, secretary-treasurer; and Miss Mary Ann Montgomery, reporter.

Mrs. Joe Williamson Presents HD Program

Mrs. Joe Williamson presented the Carr Home Demonstration program last Friday during a meeting in the home of Mrs. Louis Rees.

Hostess Club Welcomes Five Guests

Five guests were welcomed Friday afternoon by the Hostess Club in the home of Mrs. Don Henderson.

Brownies Tour Col-Tex Plant

A tour of Col-Tex Refinery last Thursday highlighted a week of meetings of Brownies in Troop 12.

Mrs. Willbanks escorted the group through the refinery.

Refreshments were served by Mrs. Willbanks.

Brownies attending were Mary Jane Nobles, Beth Wallace, Sylvia Mirra, Mary Ann Montgomery, Gloria Market, Karen Nuckolls, Sharon Nuckolls, Kathleen Anderson.

Mary Nell Oliver, Sally Wisland, Cathia Mockett, Joanne Moore, Joan Moore, Diana Brannon, Bonnie Sims, Ann Palmer, Deanna Warren and Janie Mahan.

Former Resident Is Injured in California

Word was received here this week that Mrs. Myrtle Mize of San Diego, Cal., a former owner of a candy store near high school, is in Holy Hospital in New Port Beach, Cal., recovering from injuries received in an automobile accident Oct. 13.

Her husband, who was riding with Mrs. Mize at the time of the accident, was not injured.

PLANS MADE FOR

Annual Flower Show

Plans are being made for the Colorado City Garden Club flower show which will be staged Nov. 2 in Civic House.

The show, presenting "The Blooming Forest" will be open to the public from 3 p. m. until 8 p. m.

Mrs. C. S. Martin, general chairman of this year's fête, hosted a special meeting of committee chairmen Monday evening in her home.

After the business session Mrs. Martin served cookies and spread punch.

Chairmen attending were Mrs. Roy Davis Coles, staging; Mrs. J. T. Holley, schedule; Mrs. L. L. Comer, classification; Mrs. R. B. Baker, entries; Mrs. L. W. Patterson, judges and hospitality.

Mrs. Maberry Willbanks, awards; Mrs. E. M. Owen, tickets, and Mrs. J. W. Watson, publicity.

Free Sample: ...of Hawk-inspired styling in action, in a new '38 Studebaker or Packard. Come in for your test-drive, now!



Studebaker-Packard DOCKREY MOTOR CO.

Advertisement for Penney's Plastic Coated Cotton Sacks, listing prices for various sizes and quantities.

Large advertisement for Hoover Vacuum Cleaners, featuring a model 64 and promotional pricing.

Advertisement for Hoover Constellation vacuum cleaner, highlighting its features and availability at Kirschbaum Appliance Store.

Advertisement for Anthony's October Sale, featuring Army Cloth Pants, Penny Loafers, Men's Chambray Work Shirts, and Leather Work Shoes.

United Nations Program Marks Meeting of 1921 Study Club

The United Nations program which begins at 6:30 a. m. and usually ends about 2 a. m. A typical day for Mrs. Meir includes a session of parliament, a cabinet meeting, conference with heads of various departments and many, many hours of outside visitors.

The speaker described the politician's home, entertaining, social customs and religious beliefs. She spoke of Mrs. Meir's son, who teaches at the Conservatory of Music in Tel Aviv, and a daughter, who lives with her husband and children on a farm in Negev Desert.

In explaining reasons why Mrs. Meir came to lead a life

so entirely bound up in matters of government and diplomacy Mrs. Rhoads reviewed the politician's childhood.

In 1906 her family immigrated to Milwaukee to escape persecution of Russia. Mrs. Meir was then 10 years old at the time and was aware of the struggle.

In America she grew deeply interested in problems of many oppressed Jews of Europe, the situation in Palestine and in her own country, she became involved in ways to help them.

Mrs. Meir's husband, older sister and her children and a group of friends returned to Palestine in 1921.

After the children were grown, she gradually took on more diplomatic jobs. She served as minister of labor seven years prior to her appointment as foreign minister.

Mrs. Dawson explained that Pauline Frederick was the first woman to win the DuPont radio news commentator award.

Miss Frederick's first job was to write weekly features for the Washington Star. The group was told.

In 1930, she covered the departure of state for the United States News and her next job was with the North American Newspaper Alliance.

She became a war correspondent for the North American Alliance in 1945 and toured 19 countries.

Mrs. Dawson told of the many important historical happenings which the news commentator reported, including the 1948 Democratic and Republican conventions, the presidential campaign and inauguration, the trial of eleven communist leaders, the victory of Alger Hiss, and many other events.

Mrs. W. C. Hooks was leader for the afternoon program. Roll call was answered by each member, telling her opinion of the U. S.

Mrs. Hooks directed the club collection.

Attending were Mrs. Dawson, Mrs. W. L. Doss, Mrs. U. G. Harrison, Mrs. A. O. Hickman, Mrs. Hooks, Mrs. Ed Jones, Mrs. Lee Ivendera, Mrs. W. R. Martin, Mrs. B. P. Price, Mrs. O. E. Rhoads, Mrs. W. W. Rhoads, Mrs. C. L. Root and Mrs. Broaddus.

Mrs. Root will be hostess for Friday afternoon's meeting which will feature a "Bible Day" program.

Calendar Of Events

- FRIDAY**
- 10 a. m. Women's Society of Christian Service of First Methodist Church will have world week of prayer program in church.
 - 10 a. m. Duplicate bridge at Colorado Country Club.
 - 3 p. m. Hesperian Daughters Study Club in the home of Mrs. A. L. Buckle Geer at 316 East 15th St. Mrs. Laurence and Mrs. A. L. McSpadden will be program leaders.
 - 8:15 p. m. Self Culture Club in the home of Mrs. John Owen at 632 Elm Street.
 - 3:30 p. m. Members of the 1921 Study Club in the home of Charles Root Sr. Mrs. E. G. Hardison will be leader for the "Bible Day" program.
 - 3:30 p. m. Hesperian Study Club will have a "Traffic Safety" program in the home of Mrs. O. L. (Doc) Simpson at 729 Locust Street.
- MONDAY**
- 9 a. m. Sewing workshop for Mitchell County Home demonstration Clubs in Buford School building.
 - 1 p. m. Women's Circle I of First Presbyterian Church in home of Mrs. Bradley McQuerry at 924 East 16th Street.
 - 1 p. m. Women's Circle II of First Presbyterian Church in home of Mrs. Arnie Aycock.
- TUESDAY**
- 9 a. m. Sewing workshop for Mitchell County Home demonstration Clubs in Buford School building.
 - 9:30 a. m. Elementary preparation day for Training Union workers of First Baptist Church for the church.
 - 1:15 p. m. Regular meeting for Two L. 4 H. Club in education building of Payne Baptist Church.
 - 7:30 p. m. Business Women's Circle of First Presbyterian Church in the home of Mrs. Adolph Wood at 737 East Eighth St.
- WEDNESDAY**
- 9:30 a. m. Morning Circle of First Presbyterian Church in Morgan Creek Village home of Mrs. R. P. Bates.
- THURSDAY**
- 5:30 p. m. Annual Halloween carnival sponsored in Primary and by the Primary Parent Teacher Association.
 - 7 p. m. Community wide Halloween party in Carr School building hosted by members of the Carr Home Demonstration Club.



HEAD FUTURE HOMEMAKERS Looking through a current Future Homemakers of America news report are members of the new officer slate, left to right, Sue Emms, president; Cassie Nolan parliamentarian; Glenda Dillard, reporter; and Wanda Brown songleader. (Record Staff Photo)

Salad Supper Compliments Philatheans

A salad supper and meeting for the Philatheans Sunday School Class of First Methodist Church was hosted recently in the home of Rev. and Mrs. Clarence Collins.

Co-hostesses for the monthly fete were Mrs. C. W. Cook, chairman, Miss Effie Copeland, Mrs. Jewell Richter and Mrs. Ruth Hargrove.

Mrs. H. E. Jamison, president presided during the business session. Mrs. W. D. McClure presented a devotion from the sermon on the mount.

Rev. Collins said the invocation. Mrs. Collins and daughters, Martha and Mary, assisted the hostesses in serving.

Miss Nelda Garrett was a guest for the evening.

Members attending were Mrs. H. H. Bibbery, Mrs. Bruce Campbell, Mrs. Cook, Miss Copeland, Mrs. C. A. Farmer, Mrs. Matt Graham, Mrs. Hargrove, Mrs. Earl Hunter.

Couple Weds In Loraine

Mrs. Lizzie McGee and J. H. (Ivmond) Wheeler and Mr. and Mrs. Neill of Loraine were married Saturday afternoon in a three o'clock ceremony in the First Methodist Church in Loraine. Rev. Allen Adams, pastor of the church, officiated in the wedding rites.

Close friends of the couple attending were Mr. and Mrs. Ray

several years he has been associated with a stepdaughter, Miss Adlene Howell, in the furniture business there.

Visits In Lubbock

Mrs. Clarence Peck visited last week end in Lubbock with her son and daughter-in-law, Mr. and Mrs. Don Peck.

While there they attended the Baylor Texas Tech football game.

FIRST METHODIST CHURCH
Colorado City, Texas
October 24, 1957

To Members, Former Members and Friends of First Methodist Church

Dear Friends:

We are looking forward to celebrating our Seventy-Fifth Anniversary beginning Sunday, October 27, 1957, through Friday, November 1. Please make plans to attend each service if possible.

Invitations have gone out to several hundred former members of this church and many of them are making plans to be with us at some time during the celebration.

The program will begin by all-attending Sunday School classes. Then Bishop Martin will preach at the eleven o'clock service and will dedicate the new Memorial Building at this time.

An old-time basket lunch at noon will give each of us an opportunity to mix and mingle with our members and visitors. Plan to bring all the family and a big basket lunch.

The Sunday afternoon program will include the presentation of highlights from our church history and a special recognition of old-timers that are present.

Each evening service will be conducted by a former pastor or someone who went into the ministry from this church. Rev. Jack Ellzey of Midland will preach Sunday night, Rev. Carl Wright of Spur, Monday night, Rev. C. E. Jamison of Odessa, Tuesday night, Rev. J. E. Shewbert of Vernon, Wednesday night, Rev. Jim Sharp of Shamrock, Thursday night, and Rev. Edmund Kirby of Lubbock will conclude the special services Friday night.

We are asking you—all of our friends and former members—to set aside the above dates to be with us. Let us show the ministers that come back to us on this occasion, and the many visitors from out of town that we are still on the job and willing to do our part to bring in His Kingdom on earth.

Yours in His service,
The Invitation Committee

Mrs. L. B. Elliott
Miss Nelda Garrett
Mrs. Elmer Martin

VALUES EVERYWHERE

Hunt's TOMATO JUICE 29¢

County Kist Whole Kernel CORN 12-oz. cans 2 for 27¢

at PIGGLY WIGGLY

Plymouth OLEO High Quality Lb. 19¢

● FRESH PRODUCE ●

SPUDS No. 1 Russett, lb. 5¢

TEXAS ORANGES Juicy, lb. 8¢

GREEN CABBAGE Fresh, lb. 5¢

CRISP-CARROTS Cello bag 12¢

Kimbell's Best Flour 25-lb. print bag \$1.77

Kimbell's Chili No. 2 can 43¢

Half-gallon cartons Fro-Zan 3 for \$1

Kimbell's Pic Cherries 303 can 19¢

Supreme Pecan Sandies Lb. pkg. 49¢

Charmin Toilet Tissue 4-roll pkg. 39¢

PIGGLY WIGGLY

We reserve the right to limit quantities

FOLGER'S COFFEE

1-lb. can 82¢

2-lb. can \$1.63

FREE!

Not Just Dishes — But UNIVERSAL'S "BALLERINA"

Oven Proof Dinnerware and Matching Kitchenware in a modern decoration.

NOW Available in OPEN STOCK — FREE with your purchases. Come in and see this Beautiful Ware. Get your FREE FOLDER — See how EASY It Is To Own A Complete SERVICE — FREE!

Kimbell's Pure PRESERVES

Strawberry 20-oz jars 3 FOR \$1

SWIFT'S LARD

Silverleaf 3-lb. carton 49¢

★ Choice Buys in Piggly-Wiggly's Market ★

PORK CHOPS Lean Lb. 49¢

CALF LIVER Lb. 29¢

Shoulder Arm Roast beef, lb. 43¢

Fresh Ground Beef 1-coin 3 lbs. \$1

Lenox Traypak Bacon Lb. 57¢

Beef Chuck Roast fresh, lb. 33¢

Roth Blackhawk Bacon 2-lb. pkg. \$1.19

Longhorn Cheese Lb. 49¢

Kimbell's PORK & BEANS No. 300 tall cans 3 for 29¢

Del Monte Crushed PINEAPPLE No. 2 Can 25¢

SHOP PIGGLY WIGGLY ALL WEEK LONG FOR FINE FOOD BUYS!



INTEREST TABLE - The interest table, a feature in Colorado Junior High School's library, is about Mexico. The display was arranged by members of the Spanish Club, Ray Murphy, Spanish teacher, and Mrs. Frank W. Wilson, librarian. Checking the display are Mrs. Murphy and a group of Spanish students, left to right, Ruth Costello, Carol Sue Burdick, Barbara L. and Simon J. Barreth. (Record Staff Photo)

IN PARISH HOUSE

Church Dinner Fetes Episcopal Bishop

A dinner... family were hosts for Rev. Quar... Episcopal Church... Bishop George H. ...

Cooper Makes Tour Of European Countries

Mrs. Susan Cooper... word this week that... Mrs. Cooper... Europe...

Every year more people buy RCA VICTOR than any other television. Kirschbaum APPLIANCE STORE

OLDSmobility IS HEADING YOUR WAY Soon WITH THE GREATEST FUEL ECONOMY NEWS In Oldsmobile's 60 years of Engineering Leadership! WATCH FOR THE ALL NEW OLDS for '58 AT YOUR AUTHORIZED OLDSMOBILE QUALITY DEALER'S

Church Group To Attend Convention

A group from the First Christian Church will be in Midland Sunday afternoon for a District Convention of Christian Churches of Texas.

Couple Reveals Wedding Plans

The engagement and approaching marriage of Miss Wanda Morgan to Lane McGee were revealed this week by the bride-elect's parents, Mr. and Mrs. W.R. Morgan of 508 East 14th Street.



REV. W. D. HALL

Guild Hears Second Lesson

Second lesson in a study of Japan was conducted Monday evening for Wesleyan Service Guild of First Methodist Church.

New Mexico Visitors

Mrs. John Brown and her brother, Corley Bozeman, of 532 Elm Street, returned last week from a visit with Mr. and Mrs. Charlie Womack and family in Albuquerque, N. M.

In Carlsbad Home

E. R. Venus of the Payne Community visited Tuesday night and Wednesday morning with his son-in-law and daughter, Mr. and Mrs. W. E. Dillard, in Carlsbad, N. M.

Craddock-Witten BODY SHOP 140 W. 3rd BODY-FENDER REPAIR

FOR SMU HOMECOMING

Miss Anne Perdue Is Nominee for Queen

Miss Anne Perdue, daughter of Mr. and Mrs. Raymond I. Perdue of 1604 Dallas Street, has been nominated candidate for Southern Methodist University homecoming queen.

Couple Reveals Wedding Plans

The engagement and approaching marriage of Miss Wanda Morgan to Lane McGee were revealed this week by the bride-elect's parents, Mr. and Mrs. W.R. Morgan of 508 East 14th Street.



MISS ANNE PERDUE, SMU queen candidate.

Mrs. Simpson to Host Hesperian Study Club

Mrs. O. L. Simpson will be hostess of the panel will be Mrs. Robba K. Sneath and Mrs. Raymond Perdue.

EXTRA SPECIAL LOW PRICE! BIG 10 Cu. Ft. REFRIGERATOR only \$199.95 AND YOUR OLD REFRIGERATOR. MAGNETIC SAFETY DOOR, FULL-WIDTH FREEZER, ADJUSTABLE DOOR SHELVES, CUSTOM STYLING. For A Really MODERN Kitchen NEW 12 CU. FT. "STRAIGHT-LINE" DESIGN REFRIGERATOR-FREEZER FLUSH INSTALLATION ON ALL SIDES... AND BACK. \$399.95 AND YOUR OLD REFRIGERATOR. CRABTREE ELECTRIC NEXT DOOR TO POST OFFICE

Vertical text on the right edge of the page, including 'R', 'D', 'AC', 'Root', 'Comple', 'RE', 'any a', 'where', 'COLOR', 'BU', '1', '410 E. 3', 'DE', 'DR.', 'Resid', 'DR.', 'Resid', 'Phon', 'HO', 'RC', '2 to 4', 'Efficien', 'of these', 'persons', 'the man', 'ANNOU', 'Special', 'All lands', 'Maddin I', 'east part', 'posted at', 'trespass', 'All lands', 'Buchanan', 'Buehanar', 'County', 'law and', 'euted.', 'All lands', '(Snaide)', 'ing-and C', 'according', 'td tresp', 'perpetua', 'O. F. Jor', 'All lands', 'by Dr. H.', 'according', 'will be p', 'All Sol', 'Please', 'Special N', 'AUTOM', 'Autos Fo', '1957 For', 'actual m', 'heater, F', 'far-older', 'rains.', 'Trucks &', 'Will acce', '40 foot m', 'Austin, D', 'For Sale', 'pickup 1', 'worth the', 'BA 8285', '1949 Chev', 'not regis', 'Kenneth', 'Motors &', '1956 AHS', 'sale, See', 'BUS. OP', 'BUSINES', 'Building 5', 'DUB AR', 'AND CE', 'Reasonab', 'Snyder, T', 'EX', 'Termites', 'Roaches a', 'anted, R', 'Smith, He

Hospital News

Following items of local interest were compiled from files of Ross Memorial Hospital.

BIRTHS

Patricia Lorine Garrett, daughter of Mr. and Mrs. J. C. Garrett, born Friday, weighing eight pounds and 12 ounces.

Maria Jesus Flores, daughter of Mr. and Mrs. Miguel Flores, born Tuesday, weighing seven pounds and 12 ounces.

PATIENTS ADMITTED

Mr. W. L. Preston, medical, admitted last Thursday.

M. E. Dora, medical, admitted last Thursday.

Lorenzo Guerrero, of Hermleigh, medical, admitted Friday.

M. E. 100 of 230 East 10th Street, medical, admitted Saturday.

Mrs. P. A. Leavelle, of Cuthbert, medical, admitted Saturday.

Terry Lee, of Cuthbert, medical, admitted Saturday.

Jesse Johnson, medical, admitted Saturday.

Mrs. Oren Carpenter, of Cuthbert, medical, admitted Monday.

Mrs. Hiram Math, medical, admitted Tuesday.

Joe Beck, of Hermleigh, medical, admitted Tuesday.

Mrs. C. B. Martin, of 230 West Sixth Street, medical, admitted Wednesday.

Frank Deines, of 210 East 10th Street, medical, admitted Wednesday.

A. C. Lippert, of Hermleigh, medical, admitted Wednesday.

Dorothy Kay, of Hermleigh, medical, admitted Wednesday.

PATIENTS DISMISSED

Ernest Williams, of 734 1/2 Seventh Street, medical, dismissed Thursday.

Mrs. Donald Grossert and baby of SUVER, medical, dismissed last Thursday.

Ralph May Smith, of Lorraine, medical, dismissed Friday.

Joe Clark, of 41st and 31st St., medical, dismissed Friday.

O. H. Bell, of Weatherford, medical, dismissed Friday.

Miss Bernice Wilson, medical, dismissed Friday.

Mrs. Ruth Geer, of Silver, medical, dismissed Saturday.

Missie A. Bell, of 512 1/2 East Eighth Street, medical, dismissed Sunday.

William Minor, medical, dismissed Tuesday.

Mrs. Miguel Flores, medical, dismissed Tuesday.

Mrs. James Williams, of 129 E. 10th St., medical, dismissed Tuesday.

George Higgins, of 308 East 10th Street, medical, dismissed Wednesday.

Mrs. Curt Snow, of 81 1/2 North Street, medical, dismissed Wednesday.

James E. Brown, medical, dismissed Wednesday.

Ruth Clark, of Suver, medical, dismissed Wednesday.

Mary Francis Stephens, of Suver, medical, dismissed Thursday.

J. C. Austin, medical, dismissed Thursday.



CONTEST WINNER—E. M. Owen, right, receives a transistor radio from James Boyd, Humble wholesale & retail dealer. Owen, 1737 Locust, was one of the winners in Humble's Football Season Contest. (Record Staff Photo)

NOW There's MORE TO SEE on NEW ZENITH

Table TV!

SLIMMER, TRIMMER CABINET STYLING

more PICTURE Sparkle!

finest PICTURE Detail!

THE FAIRFIELD Model A2223—21" color model, 21 1/2" rectangular picture area. Available in attractive colors. \$219.95

NEW 1958 ZENITH TV

2 Great New Developments

- NEW SUPER HORIZONTAL CHASSIS**
with extended Band Video Amplifier—allows up to 350,000 more cycles of picture information to reach the TV screen for greater picture detail, depth—realism than ordinary narrow band TV receivers. Has 18,000 volts of picture power.
- NEW SUNSHINE PICTURE TUBE**
with new Zenith high speed electron gun that drives electrons against the screen at 90,000 feet per second. Produces picture with bright highlights, low background, false detail. Tube is sturdier for longer cabinet styling.

plus: • CineLens' Face Glass • Spotlite Dial • Tone Control • Easy Out Face Glass • Pull-Push On/Off Knob • Top Tuning

ZENITH PORTABLE TV as LOW as \$139.95

Colorado Tire & Supply

"YOUR FIRESTONE STORE"

Anita-Fox President Of Sixth Grade Band

Hutchinson School Sixth Grade Band elected Anita-Fox, 11-year-old daughter of Mr. and Mrs. J. C. Fox, president of the band. The group is composed of 30 members under the direction of Warren Thaxton, band teacher.

Elected president of the band was Anita-Fox, Jerry Davis was named vice president. Other officers elected include Ann Reburn, secretary; Barbara Embold, treasurer; Jean Kossner, public relations.

At Hemleigh

Mr. and Mrs. Herb Taylor of Lorraine visited Sunday afternoon at the home of Mrs. Taylor's father, Roy C. Taylor, at Hemleigh.

REPORT OF CONDITION OF
FIRST STATE BANK
— LORAIN, TEXAS —
AT THE CLOSE OF BUSINESS, OCTOBER 11, 1957

Resources	Liabilities
Loans and Discounts \$467,187.74	Capital Stock \$ 30,000.00
Banking House 4,000.00	Surplus 30,000.00
Furniture and Fixtures 2,600.00	Provision and Reserves 54,961.66
Federal Reserve Bank Stock 1,800.00	Deposits 798,924.04
Cotton Acceptances 7,574.91	
CCC Cotton Loans 10,814.49	
Securities of U.S.A. 198,975.25	
Cash and due from banks 214,163.31	
\$913,935.70	\$913,935.70

The above statement is correct. Herbert Mearse, Cashier & V.P.

Member of the Federal Reserve System and Federal Deposit Insurance Corporation

EAT BETTER BUY MORE SPEND LESS
WHEN YOU SHOP HERE!

OPEN SUNDAY
8 a.m. to 6 p.m.
For your shopping Convenience

OLEO Sun Valley **2 29^c** Lbs.

Patm Brand Shredded **COCONUT SUGAR** No. 1 Can **10^c**

Imperial Pure Cane **49^c** 5-lb. bag



Home Pac Mellorine 1/2 gal. 2 for 69 ^c	Honey Boy Salmon tall can 59 ^c
Frozan 1/2 gal. Ctn. 39 ^c	Arrow Popcorn 2 cans 35 ^c
Imperial Powdered or Brown Sugar 2 boxes 29 ^c	Kimbell's Meal 5-lb. bag 41 ^c
Zee Colored Tissue 4-roll pkg. 35 ^c	Swift Jewel Shortening, 3-lb. can 79 ^c
Shedd's Peanut Butter 2-lb. jar 89 ^c	Pet or Carnation Milk 3 tall cans 43 ^c
Pillsbury's Angel Cake Mix box 47 ^c	Armour's Cloverbloom Milk 3 tall cans 41 ^c
	Colorado New Crop Pinto Beans 2-lbs. 27 ^c 4-lbs. 53 ^c
	Colorado New Crop Pinto Beans 10-lb. bag \$1.00

TOMATO SOUP CAMPBELL'S No. 1 Can **10^c**

COFFEE White Swan Lb. Can **79^c**

PURE LARD Roth Blackhawk 3-lb. Carton **59^c**

PEACHES Cal-Top 2 1/2 can **3 for 89^c**

SALAD OLIVES Kimbell's 10 oz. jar **37^c**

Armour's Star Shortening 3-lb. can 79 ^c	County Kist Whole Kernel Corn 12-oz. can 2 for 33 ^c	Trellis Peas 303 can 2 for 29 ^c
White Swan Tea 1/4-lb. 29 ^c 1/2-lb. 57 ^c	Brach's Chocolate Covered Cherries box 69 ^c	Lustre Creme Shampoo \$1.50 size \$1.19
Libby's Whole Kernel Corn, 12-oz. can 2 for 37 ^c	Libby's 303 can — Cut Green Beans 5 cans \$1	Helen Curtis Egg Shampoo \$1.69 size \$1.39
Libby's Spanish Rice 303 can 21 ^c	Mission 303 can — Whole Green Beans 5 cans \$1	Woodbury Lanolin Rich Lotion \$1 size 50c (plus tax)
Comet Rice 2-lb. box 39 ^c	Steele's Mexican Style Beans or Pinto Beans 303 can 5 for 69 ^c	Palmolive Shampoo 89c size 59 ^c
Erer-Rabbit 24-oz. bottle Waffle Syrup bottle 33 ^c	White Swan 303 can (with bacon) Blackeye Peas 2 cans 29 ^c	Helen Curtis Creme Rinse \$1.69 size \$1.39

★ SHOP FULLER'S MARKET FOR GUARANTEED QUALITY ★

BACON Swift's Premium Lb. **59^c**

7-BONE STEAK Lb. 49^c	KRAFT VELVEETA 2-lb. box 79^c
Puffin Biscuits can 10^c	Center Cut — extra lean Pork Chops Lb. 65^c
Oscar Mayer Hot Links Lb. 49^c	End Cut Pork Chops Lb. 59^c

• FRESH PRODUCE BUYS •

Ruby Red Grapefruit Lb. 7 1/2^c
Colorado Red Potatoes Lb. 6^c
Flaming Red Tokay Grapes Lb. 15^c
Fresh BELL PEPPER Lb. 12^c
CALAVOS large, each 29^c
Ocean Spray, fresh CRANBERRIES Lb. 23^c

• FROZEN FOOD BUYS •

Donald Duck ORANGE JUICE 6-oz. can 2 for 29 ^c
Keith's BREADED SHRIMP 10-oz. pkg. 59^c
MORENO'S-BEEF TACOS 6 to pkg. 57^c
Patio BEEF ENCHILADOS 1 1/2-lb. pkg. 57^c

finer foods **Fuller Foods** *fuller values*

Color
GAM
Lan
does
team
to be
Wolve
The
3-A-A
Game
The
rated
-olora
look is
Color
record
to Lam
By t
mesa i
Wolves
Large
and Ma
the sa
and 54
In th
beat L
whippe
Thus
cate th
equal
Color
outweig
practica
Lame
180 po
Wolves
The
field on
to 147
Lange
two ton
is exp
trouble
Lames
that the
is pass
picked
eight cu
And t
ed to try
goal line
Lames
terbacks
kicker
senior
1st gra
may be
against
The
Frankie
gins are
But fr
are two
Waylar
pounder
165-pou
Spark
gante is
pound se
the left
146, have
of long
Providi
middle is
198 - pe
Westmon
calls on
senior.
From
does are
194-pou
James H.
letterman
A coup
operate
They are
Paul Tod
Larry
pound se
Tornadoe
One
messa Je
bench st
mately-3
Lamesa
while the
START
necessa
cation
is fami
city's
lad sho
of sterr
lutely c
on-63p
Island.

Colorado City, Texas

Thursday, October 24, 1957

Section Two, Page One

GAME RATED A TOSS-UP

Tornados Host Wolves in Initial District Tilt Friday

Lamesa High Golden Tornados, a "hot and cold" football team this season, are expected to be "hot" for Colorado High Wolves Friday night in Lamesa. The game marks the District 3-AAA opener for both teams. Game time will be 7:30 p. m.

The game will probably be a toss-up, but according to Colorado City coaches, the outlook is dismal for a Wolf victory. Colorado High carries a 3-4 record into the game compared to Lamesa's 3-2 mark.

By two comparative scores, Lamesa is favored. By another, the Wolves are slated to win. Lamesa beat Brownfield, 21-0, and Monahans 19-0. Wolves beat the same two teams only 7-0 and 8-6.

In the Wolves' favor, Kermit beat Lamesa 20-14 while Wolves whipped Kermit 7-0. Thus, comparative scores indicate the two teams to be about equal.

Colorado City's team will be outweighed as it has been in practically every game this year. Lamesa's bulky line averages 180 pounds compared to the Wolves' 167.

The Golden Tornados' back field outweighs the Wolves' back field quartet by 20 pounds, 167 to 147.

Lamesa's passing attack and two top-notch pass catching ends is expected to give the Wolves trouble.

Lamesa scout saw last Friday that the Wolves' main weakness is pass defense when Littlefield picked up 154 yards, passing on eight completions.

serve power with 19 boys on the squad. Lamesa is coached by O. W. Follis, entering his 12th year at the Tornado helm.

With the Lamesa game, Colorado City enters its second year in District 3-AAA. Lamesa Wolves won only one of four conference games that victory coming in "last season" finale against Lake View, the only win of the year for the Wolves.

Lamesa had trouble with the Wolves' last year in Wolf Stadium, winning by a narrow 19-14 margin.

That same Wolf team will still intact this season, only much more improved.

With a terrific defense and an average offense, the Wolves have whipped Seminole, 25-0, Monahans, 8-6; Kermit, 7-0; Brownfield, 7-0 and Littlefield-13-7, while losing to Ballinger 16-6.

The offense has been built around a quarter back, Richard Compton, who has proven to be the Wolves' most consistent and dangerous runner.

Not far behind is Don Black, 133-pound all-district performer at right half. Black has impressed his running game the past two games after failing to show his 1956 form in earlier games.

Dickie Richardson, a highly touted 165-pound sophomore, has been handling the fullback position the past several games since Banker Cade has been favoring an injured knee.



QUARTERBACK DUO—Richard Compton, left, and Bobby Caffey provide the Wolves with a pair of good quarterbacks this season. Compton, a 154-pound senior, has been the offensive leader of the team in winning five of six games this year. Caffey, a 170-pound junior, has been Compton's understudy and a defensive standout at linebacker. (Record Staff Photo)

IN FIRST SIX BALL GAMES

Wolves Control Ground Game But Fall Shy on Pass Attack

In winning five of six football games this year, Colorado High Wolves have controlled the ground game, but fell short on the passing end.

In the six non-district engagements, the Wolves have amassed 1,093 yards rushing for a game average of 182 yards. The opposition has rolled up 829 yards for an average of 138 yards against the strong Wolf defense.

But the C-City defense has been weak on passing.

In the six games, opponents' passers have pirced the defense for 29 completions and 473 yards, or an average of 79 yards per tilt.

The Wolves have completed only 10 passes for total yardage of 89 yards, or an average of 8.9 yards-per game.

ing the Wolves with a good punting average. The stocky senior has booted the ball 25 times for a good 36-yard average.

Opponents' kickers have booted the ball 18 times for a 30-yard average.

Penalties this season have set the Wolves back 360 yards on 40 infractions of the rules. At the same time, the opponents have received 34 penalties for 334 yards.

Wolves marked up their highest ground gaining mark in the

Seminole game when they amassed 263 yards, and the second highest in the Kermit game with 191 yards.

Ballinger gained more yards on the Wolves than any other club this season with 249.

Seminole was the weakest team on the ground; the Wolves have forced, gathering only 48 net yards rushing.

Littlefield was the strongest passing team; the Wolves have forced. They picked up 154 yards via the aerial route.

Official Entry Blank

Table with 2 columns: Location and Name. Rows include Colorado City (Lamesa), Sweetwater (Lake View), San Angelo (Odessa), Hardin Simmons (West Texas State), McMurry (McNeese State), New Mexico A&M (Texas Western), Texas Tech (Arizona), Ole Miss (Arkansas), Baylor (Texas A&M), Rice (Texas U), F. C. U. (Marquette), Kermit (Andrews).

* Key Game—list score

Name: _____ Address: _____

RULES

Using official entry blank, circle the team you think will win. In the "key" game list the score to determine the winner in case of tie. Deposit entries at Colorado City Record or mail to Box 92, Colorado City, before 8 p. m. Friday. Prize winners will be announced the following week. Anyone can enter, nothing to buy.

KEEP THIS AD!

Over 20,000,000 people and thousands of suffering have taken the medicine since it has been on the market. It is inexpensive, can be taken in the home, fits into your busy schedule, and is available in 100, 250, 500, and 1000 mg. bottles. Write to P.O. Box 202, Hot Springs, Ark.

IN RECORD FOOTBALL CONTEST

Mrs. Pat Shields Wins First; Dearen, Mrs. Thomas Second

Mrs. Pat Shields, 1233 Walnut, won the Record's football guessing contest last week with an almost perfect entry blank.

Gene C. Garner, Clyde Feaster, Clyde Wayne Feaster, Mrs. E. J. Johnson, J. D. Baker, John Gandy, Mrs. Al Byrd, Margaret Brown, John D. Brown, Floyd Higgins, Billy Hammond, David Redwine, Mrs. Maberry-Willbanks, Willis Jones, Ann Moore, Mrs. John Russell, E. Addison, Mrs. J. A. Bolin, Jr., Charlotte K. Lyle, Holly L. Lewis, Mable Winters, Janet Egan, M. Mulholland, Mrs. A. C. Benson, E. K. Harrison, Mrs. E. J. Lelek, Bob Rattiff, J. S. Craddock, Jr. and Mrs. J. H. Egan.

Gene C. Garner, Clyde Feaster, Mrs. Phillip Herman, Coy Dilard, A. M. Holman, Jack Burkhalter and Melvin Biggers. Two tickets to the Texas Tech vs. Tulsa game Nov. 9 in Lubbock is the first prize this week.

Tech-Arizona Game Matches Losing Teams

An offense of 25 years ago of its time" confronts the winning Texas Tech Red Raiders in their game with University of Arizona in Tucson Saturday night.

Junior High Gridders To Play in Winters

Junior high football teams were scheduled to play Thursday night in Winters.

WOODY'S

IS FAMOUS FOR ITS SELECTED

Meats advertisement featuring a diagram of a roast and a list of items: Club Steak 63c, T-Bone 69c, Loin Steak 69c, Round Steak 74c, Beef Ribs 33c, Arm Roast 43c, Ground Meat 39c, Oleo 22c.

Shortening advertisement featuring a box of shortening and a list of items: Fish Sticks 33c, Hi-Note Tuna 39c, Tea White Swag 29c, Frozen Rolls 43c, Charmin Napkins 25c, Vienna Sausage 19c, Salad Dressing 45c, Toilet Tissue 15c, Pure Lard 63c.

Frozen rolls advertisement showing a box of Fro-Zan rolls for 39c.

English Peas advertisement showing a can of English Peas for 29c.

Kimbell's Flour advertisement showing a bag of Kimbell's Best Flour for 83c.

Sliced Peaches advertisement showing a can of Sliced Peaches for 29c.

Orange Juice advertisement showing a can of Orange Juice for 29c.

Strawberry Preserves advertisement showing a jar of Strawberry Preserves for 45c.

White Swan Coffee advertisement showing a can of White Swan Coffee for 85c.

Carrots and Potatoes advertisement showing carrots for 15c and potatoes for 49c.

Woody's Drive-In Grocery & Market advertisement.

STARTS YOUNG — A necessary part of the education of any New Yorker is familiarization with the city's subway. This little lad shows that he's made of stern stuff as he resolutely clings to an aisle pole on-trip back from Coney Island.

We've Got The Team... Where Are The Fans?

Where are the football fans? Colorado High School has a winning team...

I'm sure the Wolf team isn't fully aware of the small home-town audiences...

A good example is last Friday night. The west stands of Wolf Stadium...

The gate receipts for the Colorado City Littlefield game was the smallest...

It's especially disheartening to the local coaches. They work day and night...

to other cities... and coming back victorious. But yet there's only a handful...

Wolves start playing for keeps this Friday at Lamesa. Lamesa has a good team...

Wolves are going to need all the support they can get to win this first District 3-AAA game.

How about it? Lamesa is only 80 miles away. Win or lose, the Colorado High School team will make a good showing...

Let's Finish It

The big three-day effort for Mitchell County United Fund during the opening half of this week puts the annual fund campaign above the three-quarters mark.

And it is a tribute, too, to the fine planning and leadership of the United Fund here in Colorado City...

But the 1958 United Fund drive is not yet over. The thousands of dollars still must be collected before we reach the goal of \$25,454...

The pace has been set. Let's see that the campaign goes over the top immediately. It will save us time and money, if we do.

Success for All

There should be a note of pride throughout Colorado City on behalf of Melvyn Berman, whose Oil Progress Week essay won him a \$500 college scholarship.

His success against high school students throughout the entire Permian Basin is another reminder that our community's youth play second fiddle to none...

The Last Straw



Behind Front Page

By Bill Sloan

"THE TIME HAS COME," the walrus said, "to talk of many things..."

Although the walrus is strictly fictional it is time for some interested group...

At any rate, although action need not be taken immediately, planning should begin soon.

It is almost a certainty that the city will be placed on the next air map by the Civil Aeronautics Administration.

IT IS PROBABLE that few people realize just what Colorado City has obtained with the securing of the City Recreation Center (Shell Building).

This building, containing approximately 7,500 feet of floor space, constitutes one of Colorado City's greatest potential assets.

Although only the first \$1,500 of a planned \$25,000 remodeling program at the center was accomplished this year...

Colorado City parents would be giving their kids and themselves a good deal by helping to promote the City Recreation Center to their own youngsters.

Other facilities and improvements to existing ones will be coming thick and fast during the next 12 months as the city's program really gets into high gear.

It is an unselfish investment in fun on the part of the city and it's worth talking advantage of.

It is a chattry friend who moves us greatly. It's not that he talks too much; it's just that he doesn't keep his mouth shut very often.

Many Ideas Present in Austin For Solving State's Problems

By VERN SANFORD, Texas Press Association

No member of the Legislature is saying there shouldn't be laws on lobby control, water conservation or the other items listed in Gov. Price Daniel's special session call.

But there are about as many ideas on how to do it as there are members in both houses.

Continuing most to the discomfort and difficulties of the lawmakers is shortage of money. Robert Calvert, State Comptroller, bluntly predicts a \$6,000,000 deficit by the end of this month.

To meet costs of this session the legislature re-allocated funds appropriated for the regular session. Money to launch the new water planning program is to be gotten, a little here, a little there, from unused appropriations to other agencies.

If this session, and the program the governor seeks from the legislature by financially there's a rougher slowdown ahead. That is whether to have another 30-day session for segregation laws.

If so, the state presumably would have to go into debt to pay for the session. For legislators, most of whom will be facing campaign opponents in a few months, this is a hard choice.

East Texas Push

Efforts at a bloc of do-or-die East Texas legislators to protect Texas segregated schools overshadowed other lawmaking.

Gov. Daniel prohibited the group that no federal troops will occupy the campuses and halls of our schools as long as they govern.

But the governor said he wasn't ready to say if or when he would submit segregation laws to the legislature.

This was too vague for Rep. Joe Pool of Dallas. He introduced a resolution demanding the governor announce immediately if he will allow introduction of segregation measures this session or call another session for that purpose.

Some half-dozen other measures designed to preserve local control of schools have been put forward.

At least nine lobby registration proposals are before the legislature. No one bill pleases a majority of members.

Rival bills in the Senate are sponsored by Senators Crawford Martin of Hillsboro, Searey Braecwell of Houston, Jimmy Phillips of Angleton and Henry B. Gonzales of San Antonio. Senator Martin's measure has been labeled the "administration bill".

At the first Senate committee hearing, Senator Martin's proposal was attacked as allowing unlimited entertainment expenditures without report so long as legislation was not mentioned at the time of the entertainment.

Sponsoring the House twin to Martin's bill are Representatives Zeke Zbraneck of Daisetta, Dick Cory of Victoria, Max Shultz of San Marcos and others. Introducing the four other lobby bills in the House were (1) Reps. Charles E. Hughes and Tony Koriath, both of Sherman, (2) Reps. Marshall O. Bell of San Antonio, Cecil Storey of Longview and Glenn H. Kolb.

State Capital NEWS

marh of San Antonio, (3) Rep. Louis Dugas of Orange and (4) Rep. J. C. Day of Brookshire.

Who Gets Water? This session's statewide water planning measure is already caught in the same swift currents that have capsized many previous water measures.

Mostly, it boils down to a fear by each individual lawmaker that the overall plan might benefit one area by taking water from his area.

Governor Daniel asked the lawmakers to set up machinery under State Water Board to draw up a statewide master plan for water. Measures to this effect were introduced in the House by Rep. W. N. Woolsey of Corpus Christi and in the Senate by Sen. George Parkhouse of Dallas.

Sponsors have repeatedly reassured that the bill would not take away any vested right of any water user in Texas. But Rep. W. A. Stromam of San Antonio objected to giving the Water Board planners "law-making powers."

Rep. Leroy Saul of Kress withdrew as House sponsor of the bill because he said he believed its passage would "lead to difficult financing."

State Practice Act

A closer watch and possible limitation before state agencies is proposed in a House bill. Sponsoring a bill to regulate representation before state agencies are Representatives L. DeWitt Hale, B. G. Forsyth of Corpus Christi and J. C. Day of Brookshire.

Their bill would require each agency to register those who appear before it. This bill also would bar lawmakers from such practice entirely if the constitutional amendment raising their

salaries to \$7,500 annually is passed.

This was one of the bills requested by the governor.

Law Enforcement Study

Creation of a law enforcement commission, which failed in the regular session, is back in the legislative mills.

This time the proposal is for a commission to study means of crime prevention and improvement of the penal code but not to investigate specific violations.

Sponsors are Rep. Dick Cory of Victoria and Sen. George Moffett of Chillicothe.

Oil Imports Bill

Companies which import foreign crude oil could have their Texas production cut back under a proposed House bill.

Representatives John Lee of Kermit and Charles Ballman of Borger introduced the bill. It is "waiting in line" with others that cannot be considered until the governor opens up the session to additional topics.

It would give the Railroad Commission power to reduce the allowable production of wells owned by those who import oil. It is designed to help Texas producers who have been unable to find markets for their oil.

Short Shorts

Asst. Atty. Gen. J. L. Smith has resigned to return to law practice in San Augustine. Linwood Shivers of Carthage has joined the attorney-general's staff.

State Comptroller Robert S. Calvert will be honored Nov. 15-16 as man of the year at Howard Payne College homecoming.

Clark Diebel has resigned as executive secretary of the Veterans Land Board to become statement analyst in the examination division of the State Board of Insurance.

IN LIVESTOCK INDUSTRY

\$200 Million May Be Saved by Care

By JOHN C. WHITE

About \$200 million in profits are lost by the livestock hide industry each year which might be saved with just a "little extra care" by producers and packers.

Animal hide is a sideline of livestock production that is not often thought of as a big profit factor by the average person.

Yet a perfect hide can mean as much as a \$10 "bonus" to the producer.

The hide has quite a few "enemies" however, which must be guarded against. Grubs eat holes in them, Barbed wire, nails and jagged edges of carriers scratch them.

Still another damage factor are huge brand marks which frequently cause up to a quarter of the hide to be discarded.

These four pre-tannery dollar robbers can best be brought in to control by cattlemen themselves while the packers can attempt to cut losses from skinner slashers and hide cellar rot.

The biggest problem for the

cattlemen is elimination of cattle grubs which cause \$100 million or 50% of the annual hide damage. Early treatment of damage, plus dehorning will help cut down blemishes and punctures. Feed lots, loading chutes, fences, and truck beds should be checked for sharp objects that will puncture, bruise or scratch.

It is always a good idea, also, to start livestock to market with clean skins. Caked manure and other lot soil cause unsightly stains which may influence the buyer to cut the cattle price.

Proper care of the hide is especially important these days when leather products are losing their markets to synthetics.

At the same time, leather goods prices are going sky high because perfect hides are, something of a rarity. Just a little more caution and planning can mean that extra "bonus" for the producers.

The answer, of course, is inflation. The restiffs that high prices are making it more and more difficult for anyone who wants to get started in farming to scrape up enough cash.

WEEKLY CROSSWORD PUZZLE

State Banner

- HORIZONTAL 1,4 Depicted is the state flag of... 13 Poem... 14 Blanche... 15 Metal... 16 Masculine appellation... 17 Sorry... 18 Pronoun... 19 Drain... 21 Accomplish... 22 Heart... 24 This state's motto is "Live... or Die"... 26 Love god... 27 Evergreen trees... 28 Near... 29 Higher... 30 Tone E (music)... 31 French article... 32 Portent... 34 Insect... 37 Was borne... 38 Domestic slave... 39 Measure of area... 40 Takes from... 46 This state is the northeast... 47 Faucet... 49 Pertaining to the lungs... 50 Eucharistic wine... 51 Raising... 53 Membranous pouch... 54 Love songs... 55 Malt drink

Here's the Answer

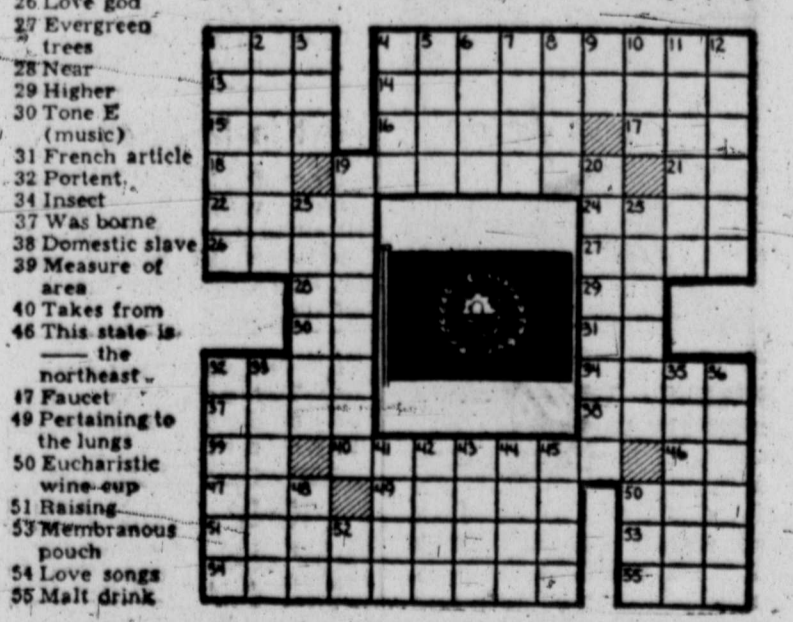

55 Malt drink

54 Love songs

53 Membranous pouch

52 Raising

51 Raising

Marriage Is Man's Holiest Relationship

The Bible is nowhere a richer and safer guide than in all that concerns the sexes and the relationships of man and woman in marriage home, family and society.

Just as man at his worst has abused and misused the most precious things that God has given, so man at his best has made the sex instinct an instrument of debasement and foulness. Man has made his soul, which might be attuned to love and righteousness, an instrument of hate, and his wonderful and beautiful body an instrument of violence.

But we should not allow that to blind us to all that is noble and good. We speak of "holy matrimony" and there is nothing holier than a relationship of mutual love and loyalty. Two souls then share privilege and responsibility, bearing and forbearing, in lives that are pledged to truth and right.

It is on such a foundation that the Christian home is built. Nothing less could be fully adequate as an environment for

bringing into the world of new lives.

This is the ideal that we should always strive after. The fact that it is not always attained should not lessen the thought of it as the only adequate standard.

Perhaps, considering all the problems and difficulties of marriage and home in the most intimate relationship of which man is capable, the marvel is not that so many marriages fail but that so many succeed.

20 Years Ago...

(From the files of the Colorado Record of Oct. 23, 1937) W. L. Doss Sr., pioneer resident and local druggist, died at his home here after a long illness.

To date, 18,156 bales of cotton had been ginned in Mitchell County.

BIBLE COMMENT:

Marriage Is Man's Holiest Relationship

The Bible is nowhere a richer and safer guide than in all that concerns the sexes and the relationships of man and woman in marriage home, family and society.

Just as man at his worst has abused and misused the most precious things that God has given, so man at his best has made the sex instinct an instrument of debasement and foulness. Man has made his soul, which might be attuned to love and righteousness, an instrument of hate, and his wonderful and beautiful body an instrument of violence.

But we should not allow that to blind us to all that is noble and good. We speak of "holy matrimony" and there is nothing holier than a relationship of mutual love and loyalty. Two souls then share privilege and responsibility, bearing and forbearing, in lives that are pledged to truth and right.

It is on such a foundation that the Christian home is built. Nothing less could be fully adequate as an environment for

bringing into the world of new lives.

This is the ideal that we should always strive after. The fact that it is not always attained should not lessen the thought of it as the only adequate standard.

Perhaps, considering all the problems and difficulties of marriage and home in the most intimate relationship of which man is capable, the marvel is not that so many marriages fail but that so many succeed.

It is on such a foundation that the Christian home is built. Nothing less could be fully adequate as an environment for

bringing into the world of new lives.

This is the ideal that we should always strive after. The fact that it is not always attained should not lessen the thought of it as the only adequate standard.

Perhaps, considering all the problems and difficulties of marriage and home in the most intimate relationship of which man is capable, the marvel is not that so many marriages fail but that so many succeed.

It is on such a foundation that the Christian home is built. Nothing less could be fully adequate as an environment for

bringing into the world of new lives.

This is the ideal that we should always strive after. The fact that it is not always attained should not lessen the thought of it as the only adequate standard.

Perhaps, considering all the problems and difficulties of marriage and home in the most intimate relationship of which man is capable, the marvel is not that so many marriages fail but that so many succeed.

It is on such a foundation that the Christian home is built. Nothing less could be fully adequate as an environment for

bringing into the world of new lives.

This is the ideal that we should always strive after. The fact that it is not always attained should not lessen the thought of it as the only adequate standard.

Perhaps, considering all the problems and difficulties of marriage and home in the most intimate relationship of which man is capable, the marvel is not that so many marriages fail but that so many succeed.

It is on such a foundation that the Christian home is built. Nothing less could be fully adequate as an environment for

bringing into the world of new lives.

This is the ideal that we should always strive after. The fact that it is not always attained should not lessen the thought of it as the only adequate standard.

Perhaps, considering all the problems and difficulties of marriage and home in the most intimate relationship of which man is capable, the marvel is not that so many marriages fail but that so many succeed.

It is on such a foundation that the Christian home is built. Nothing less could be fully adequate as an environment for

bringing into the world of new lives.

This is the ideal that we should always strive after. The fact that it is not always attained should not lessen the thought of it as the only adequate standard.

Perhaps, considering all the problems and difficulties of marriage and home in the most intimate relationship of which man is capable, the marvel is not that so many marriages fail but that so many succeed.

It is on such a foundation that the Christian home is built. Nothing less could be fully adequate as an environment for

bringing into the world of new lives.

This is the ideal that we should always strive after. The fact that it is not always attained should not lessen the thought of it as the only adequate standard.

Perhaps, considering all the problems and difficulties of marriage and home in the most intimate relationship of which man is capable, the marvel is not that so many marriages fail but that so many succeed.

It is on such a foundation that the Christian home is built. Nothing less could be fully adequate as an environment for

bringing into the world of new lives.

This is the ideal that we should always strive after. The fact that it is not always attained should not lessen the thought of it as the only adequate standard.

Perhaps, considering all the problems and difficulties of marriage and home in the most intimate relationship of which man is capable, the marvel is not that so many marriages fail but that so many succeed.

It is on such a foundation that the Christian home is built. Nothing less could be fully adequate as an environment for

bringing into the world of new lives.

This is the ideal that we should always strive after. The fact that it is not always attained should not lessen the thought of it as the only adequate standard.

Perhaps, considering all the problems and difficulties of marriage and home in the most intimate relationship of which man is capable, the marvel is not that so many marriages fail but that so many succeed.

It is on such a foundation that the Christian home is built. Nothing less could be fully adequate as an environment for

bringing into the world of new lives.

This is the ideal that we should always strive after. The fact that it is not always attained should not lessen the thought of it as the only adequate standard.

Perhaps, considering all the problems and difficulties of marriage and home in the most intimate relationship of which man is capable, the marvel is not that so many marriages fail but that so many succeed.

It is on such a foundation that the Christian home is built. Nothing less could be fully adequate as an environment for

bringing into the world of new lives.

This is the ideal that we should always strive after. The fact that it is not always attained should not lessen the thought of it as the only adequate standard.

Perhaps, considering all the problems and difficulties of marriage and home in the most intimate relationship of which man is capable, the marvel is not that so many marriages fail but that so many succeed.

It is on such a foundation that the Christian home is built. Nothing less could be fully adequate as an environment for

bringing into the world of new lives.

This is the ideal that we should always strive after. The fact that it is not always attained should not lessen the thought of it as the only adequate standard.

Perhaps, considering all the problems and difficulties of marriage and home in the most intimate relationship of which man is capable, the marvel is not that so many marriages fail but that so many succeed.

It is on such a foundation that the Christian home is built. Nothing less could be fully adequate as an environment for

bringing into the world of new lives.

This is the ideal that we should always strive after. The fact that it is not always attained should not lessen the thought of it as the only adequate standard.

Perhaps, considering all the problems and difficulties of marriage and home in the most intimate relationship of which man is capable, the marvel is not that so many marriages fail but that so many succeed.

It is on such a foundation that the Christian home is built. Nothing less could be fully adequate as an environment for

bringing into the world of new lives.

This is the ideal that we should always strive after. The fact that it is not always attained should not lessen the thought of it as the only adequate standard.

Perhaps, considering all the problems and difficulties of marriage and home in the most intimate relationship of which man is capable, the marvel is not that so many marriages fail but that so many succeed.

It is on such a foundation that the Christian home is built. Nothing less could be fully adequate as an environment for

bringing into the world of new lives.

This is the ideal that we should always strive after. The fact that it is not always attained should not lessen the thought of it as the only adequate standard.

Perhaps, considering all the problems and difficulties of marriage and home in the most intimate relationship of which man is capable, the marvel is not that so many marriages fail but that so many succeed.

It is on such a foundation that the Christian home is built. Nothing less could be fully adequate as an environment for

bringing into the world of new lives.

This is the ideal that we should always strive after. The fact that it is not always attained should not lessen the thought of it as the only adequate standard.

Perhaps, considering all the problems and difficulties of marriage and home in the most intimate relationship of which man is capable, the marvel is not that so many marriages fail but that so many succeed.

It is on such a foundation that the Christian home is built. Nothing less could be fully adequate as an environment for

bringing into the world of new lives.

This is the ideal that we should always strive after. The fact that it is not always attained should not lessen the thought of it as the only adequate standard.

Perhaps, considering all the problems and difficulties of marriage and home in the most intimate relationship of which man is capable, the marvel is not that so many marriages fail but that so many succeed.

It is on such a foundation that the Christian home is built. Nothing less could be fully adequate as an environment for

bringing into the world of new lives.

This is the ideal that we should always strive after. The fact that it is not always attained should not lessen the thought of it as the only adequate standard.

Perhaps, considering all the problems and difficulties of marriage and home in the most intimate relationship of which man is capable, the marvel is not that so many marriages fail but that so many succeed.

It is on such a foundation that the Christian home is built. Nothing less could be fully adequate as an environment for

bringing into the world of new lives.

This is the ideal that we should always strive after. The fact that it is not always attained should not lessen the thought of it as the only adequate standard.

Perhaps, considering all the problems and difficulties of marriage and home in the most intimate relationship of which man is capable, the marvel is not that so many marriages fail but that so many succeed.

It is on such a foundation that the Christian home is built. Nothing less could be fully adequate as an environment for

bringing into the world of new lives.

This is the ideal that we should always strive after. The fact that it is not always attained should not lessen the thought of it as the only adequate standard.

Perhaps, considering all the problems and difficulties of marriage and home in the most intimate relationship of which man is capable, the marvel is not that so many marriages fail but that so many succeed.

It is on such a foundation that the Christian home is built. Nothing less could be fully adequate as an environment for

bringing into the world of new lives.

This is the ideal that we should always strive after. The fact that it is not always attained should not lessen the thought of it as the only adequate standard.

Perhaps, considering all the problems and difficulties of marriage and home in the most intimate relationship of which man is capable, the marvel is not that so many marriages fail but that so many succeed.

It is on such a foundation that the Christian home is built. Nothing less could be fully adequate as an environment for

bringing into the world of new lives.

This is the ideal that we should always strive after. The fact that it is not always attained should not lessen the thought of it as the only adequate standard.

Perhaps, considering all the problems and difficulties of marriage and home in the most intimate relationship of which man is capable, the marvel is not that so many marriages fail but that so many succeed.



'I'M DOWN HERE'—One-year-old Peter Redheffer seems to be trying to get someone's attention. But he's pretty well lost in the shuffle of feet as passengers leave the liner, United States upon arrival in New York.

MANY PARTICIPATE

Lorraine Church Has Layman's Services

By MRS. C. C. HAMBTON, Record Correspondent
 LORRAINE Members of the Lorraine Episcopal Church, 1401 E. Broadway, participated in a special part in the church's service, which was held at 7:30 p. m. last night. The church was in charge of a program. Harold Martin directed the choir as they sang an anthem arrangement of "When They Ring Those Golden Bells." A special part of the service was the reading of a letter from the Rev. Dr. J. L. Smith, pastor of the church, who accompanied the group to the service. Mrs. K. E. Taylor and at the piano by Virginia Tompkins. Raymond Holt led in the responsive reading of Psalm 98 and Plez. Beatz led the morning prayer. "Sweet Hour of Prayer" was sung by the choir and Marshall Bruce led the offertory prayer. Claude Morrison, football coach at Lorraine High School, gave the Layman's Day message, using "The Wages of Sin Are Death" and the Gift of God is Eternal Life" as his text.

Check Heating Equipment for Winter Use

Now is the time for homeowners to have their gas heating equipment inspected and adjusted for winter use, it was urged today by R. J. Porter, Lone Star Gas manager. He urged homeowners not to depend on the first cold day to mind them to call for such service. "Heating service companies at Lone Star," he said, "receive hundreds of calls for service within a period of a few days on the day cold weather makes its first appearance. This brings a considerable delay in bringing many individual service calls." He suggested that owners of floor furnaces, wall heaters, stoves, central heating units and other gas heating equipment arrange now to have them inspected and adjusted by calling their heating equipment company or Lone Star Gas Company. "In this way," he added, "the fire family will be assured of having the cold weather that is to come. And the homeowner will have this important service completed and out of the way."

PROGRAMS FOR KMID, Channel 2

FRIDAY		SATURDAY	
7:00 Today (NBC)	8:00 Cavalcade of Sports (NBC)	9:00 Fury (NBC)	9:00 Cartoony Clubhouse
8:00 Home (NBC)	8:45 Red Barber's Corner (NBC)	9:30 Frontier Theatre	11:00 Ramar
9:00 Treasure Hunt	9:00 Martin Kane	11:30 Industry on Parade	11:45 Big Picture
9:30 Romper Room	9:30 Life of Riley (NBC)	12:15 Get Set Go	12:15 Country Style USA
9:30 Truth or Consequences (NBC)	10:00 News	1:00 The Trail Blazers	1:00 Football Warm-Up
10:00 The Tac Dough (NBC)	10:10 Jax Sports & Weather	1:45 Football Game	2:00 Southwest Conference (Texas vs. Oklahoma)
10:30 If Could Be You (NBC)	10:20 The Late Show	4:00 Championship Bowling	5:00 Temple Baptist Church
11:00 Tex and Jinx (NBC)	12:00 Sign Off	5:30 People Are Funny	
11:30 Club 69 (NBC)	SUNDAY		9:00 Meet the Press (NBC)
12:30 Bride and Groom	9:00 All Star Theatre	1:30 Sunday Parade of Sports	4:15 News
1:00 NBC Matinee Theatre	1:30 Sunday Parade of Sports	5:15 News	6:25 Weather
2:00 Queen for a Day (NBC)	5:00 Sunday Parade of Sports	6:30 Count of Monte Cristo	7:00 "21" Quiz Show (NBC)
2:45 Modern Romances (NBC)	5:15 News	7:30 Disneyland	8:30 Football Review
3:00 Matinee Showcase	5:30 Sally	8:00 Meet the Ancestors	9:30 Wells Fargo
4:00 Two Gun Playhouse	6:00 Steve Allen (NBC)	10:00 News & Sports	10:10 Weather
5:30 Lil Rascals	7:00 Standard Oil Spectacular		
6:00 Sports	8:30 Boots & Saddles		
6:15 News	9:00 Lawrence Walk (NBC)		
6:45 Weather	10:00 News & Sports		
7:00 The O.S.S. Program	10:10 Weather		
7:30 Pioneer Jamboree			
7:59 Highway Patrol			

MONDAY		TUESDAY	
7:00 Today (NBC)	8:00 Home (NBC)	7:00 Today (NBC)	8:00 Home (NBC)
8:30 Treasure Hunt	9:00 Romper Room	8:30 Treasure Hunt	9:00 Romper Room
9:30 Truth or Consequences (NBC)	10:00 The Tac Dough (NBC)	9:30 Truth or Consequences (NBC)	10:00 The Tac Dough (NBC)
10:00 The Tac Dough (NBC)	10:30 It Could Be You (NBC)	10:30 It Could Be You (NBC)	11:00 Tex and Jinx (NBC)
10:30 It Could Be You (NBC)	11:00 Tex and Jinx (NBC)	11:30 "60" (NBC)	12:30 Bride and Groom
11:30 "60" (NBC)	12:30 Bride and Groom	1:00 NBC Matinee Theatre	2:00 Queen for a Day
12:30 Bride and Groom	1:00 NBC Matinee Theatre	2:00 Queen for a Day	2:45 Modern Romances
1:00 NBC Matinee Theatre	2:00 Queen for a Day	2:45 Modern Romances	3:00 Matinee Showcase
2:00 Queen for a Day	2:45 Modern Romances	3:00 Matinee Showcase	4:00 Two Gun Playhouse
2:45 Modern Romances	3:00 Matinee Showcase	4:00 Two Gun Playhouse	5:30 Lil Rascals
3:00 Matinee Showcase	4:00 Two Gun Playhouse	5:30 Lil Rascals	6:00 Sports
4:00 Two Gun Playhouse	5:30 Lil Rascals	6:00 Sports	6:15 News
5:30 Lil Rascals	6:00 Sports	6:15 News	6:25 Weather
6:00 Sports	6:15 News	6:25 Weather	6:40 "21" Quiz Show (NBC)
6:15 News	6:25 Weather	6:40 "21" Quiz Show (NBC)	7:00 "21" Quiz Show (NBC)
6:25 Weather	6:40 "21" Quiz Show (NBC)	7:00 "21" Quiz Show (NBC)	7:30 Disneyland
6:40 "21" Quiz Show (NBC)	7:00 "21" Quiz Show (NBC)	7:30 Disneyland	8:30 Football Review
7:00 "21" Quiz Show (NBC)	7:30 Disneyland	8:30 Football Review	9:30 Wells Fargo
7:30 Disneyland	8:30 Football Review	9:30 Wells Fargo	10:00 News
8:30 Football Review	9:30 Wells Fargo	10:00 News	
9:30 Wells Fargo	10:00 News		
10:00 News			

WEDNESDAY		THURSDAY	
7:00 Today (NBC)	8:00 Home (NBC)	7:00 Today (NBC)	8:00 Home (NBC)
8:30 Treasure Hunt	9:00 Romper Room	8:30 Treasure Hunt	9:00 Romper Room
9:30 Truth or Consequences (NBC)	10:00 The Tac Dough (NBC)	9:30 Truth or Consequences (NBC)	10:00 The Tac Dough (NBC)
10:00 The Tac Dough (NBC)	10:30 It Could Be You (NBC)	10:30 It Could Be You (NBC)	11:00 Tex and Jinx (NBC)
10:30 It Could Be You (NBC)	11:00 Tex and Jinx (NBC)	11:30 "60" (NBC)	12:30 Bride and Groom
11:30 "60" (NBC)	12:30 Bride and Groom	1:00 NBC Matinee Theatre	2:00 Queen for a Day
12:30 Bride and Groom	1:00 NBC Matinee Theatre	2:00 Queen for a Day	2:45 Modern Romances
1:00 NBC Matinee Theatre	2:00 Queen for a Day	2:45 Modern Romances	3:00 Matinee Showcase
2:00 Queen for a Day	2:45 Modern Romances	3:00 Matinee Showcase	4:00 Two Gun Playhouse
2:45 Modern Romances	3:00 Matinee Showcase	4:00 Two Gun Playhouse	5:30 Lil Rascals
3:00 Matinee Showcase	4:00 Two Gun Playhouse	5:30 Lil Rascals	6:00 Sports
4:00 Two Gun Playhouse	5:30 Lil Rascals	6:00 Sports	6:15 News
5:30 Lil Rascals	6:00 Sports	6:15 News	6:25 Weather
6:00 Sports	6:15 News	6:25 Weather	6:40 "21" Quiz Show (NBC)
6:15 News	6:25 Weather	6:40 "21" Quiz Show (NBC)	7:00 "21" Quiz Show (NBC)
6:25 Weather	6:40 "21" Quiz Show (NBC)	7:00 "21" Quiz Show (NBC)	7:30 Disneyland
6:40 "21" Quiz Show (NBC)	7:00 "21" Quiz Show (NBC)	7:30 Disneyland	8:30 Football Review
7:00 "21" Quiz Show (NBC)	7:30 Disneyland	8:30 Football Review	9:30 Wells Fargo
7:30 Disneyland	8:30 Football Review	9:30 Wells Fargo	10:00 News
8:30 Football Review	9:30 Wells Fargo	10:00 News	
9:30 Wells Fargo	10:00 News		
10:00 News			

PORK CHOPS
Center Cut
Lb. **65¢**

PORK ROAST
Loin End
Lb. **45¢**

SAFeway
PORK and APPLES Sale!
Crisp, juicy Romes.
Lb. **13¢**

DELICIOUS APPLES
Delicious Crisp New Crop,
Just Off the Tree
Lb. **15¢**

EAST TEXAS YAMS
Large and Firm
Lb. **7¢**

Thick Sliced Bacon Northern Cured 2 Lb. **\$1.15**
Fresh Pork Spareribs Small Loin Lb. **49¢**

US GOBLINS GOBBLE
Roxbury
HALLOWEEN CANDIES

Stick Candy 10 Cents **29¢**
Wrapped Treats Halloween Candy 10 Cents **37¢**
Harvest Mix Halloween Candy 10 Cents **29¢**
Halloween Pops 10 Cents **49¢**

Safeway Week-End Specials
Orange Juice Full of Gold Sweetened 4 46 Oz. Cans **\$1.00**
Dole Pineapple Juice 46 Oz. Can **29¢**
Highway Pears Ideal for Salads 3 No. 2 1/2 Cans **79¢**
PINTO BEANS U. S. No. 2 4-lb. cello bag **41¢**
Green Giant Peas Extra Tender 2 No. 303 Cans **35¢**

RUSSET POTATOES
Economy All Purpose with Smooth Skins Inside They're Mealy 10 Lb. Bag **49¢**

Save Safeway's Green Cash Register Tapes And Get Valuable Premiums FREE!

Safeway's Your Best Place To Save
Wolf Plain Chili Cool Weather Treat No. 2 Can **49¢**
Wolf Tamales Delicious with Chili... 4 No. 1 1/2 Cans **\$1.00**
Royal Satin Shortening 3 Lb. Can **77¢**
Frozen Cod Fillets or Captain's Choice Ocean Perch or Haddock 3 1-Lb. Pkgs. **\$1.00**

Airway Coffee Full Flavored 1 1/2 Lb. Pkg. **73¢**
Nob Hill Coffee Full Flavored 1 1/2 Lb. Pkg. **79¢**
Edwards Coffee Regular Dip 1 1/2 Lb. Pkg. **83¢**
Northern Tissue 3 1/2 Lb. Cans **27¢**
Faultless Starch 2 1/2 Lb. Cans **29¢**
Lucerne Milk Homogenized 1/2 Gal. 47¢
Lucerne Buttermilk 1/2 Gal. 25¢
Cottage Cheese 1/2 Gal. 25¢
Starkist Tuna 3 1/2 Lb. Cans **39¢**
Bordens Starlac 3 1/2 Lb. Cans **39¢**
Sweet Potatoes Country Home No. 1 29¢
Sauerkraut No. 301 15¢
Applesauce No. 303 37¢
Drumsticks No. 304 69¢
Chunk Tuna No. 305 32¢

Palace Theatre
Thurs. & Fri.
Oct. 24-25

CARY GRANT DEBORAH KERR
AN AFFAIR TO REMEMBER
CINEMASCOPE

SATURDAY, OCT. 26
HUNTS HALL and the Bowery Boys
Looking for DANGER
with STANLEY CLEMENTS

HENRY DOSS Family, 1424 W. Palacé, is winner of free pass to be picked up Fri. or Sat. at Palacé box office.

Lone Wolf
Fri. & Sat.
Oct. 25-26
DOUBLE FEATURE
"BOYS TOWN" Spencer Tracy
"TOY TIGER" Jess Crandall
Lorraine Day

Beef Chop Suey 10 Cents **59¢**
Lipton Tea Bags Orange Pekoe 10 Cents **67¢**
Lipton Tea Orange Pekoe 10 Cents **43¢**
Kraft Mayonnaise 10 Cents **47¢**
Stuffed Olives 10 Cents **31¢**
Kraft Salad Oil For Better Salads 10 Cents **65¢**
Pancake Mix 10 Cents **20¢**
Pancake Mix 10 Cents **23¢**
Pancake Mix 10 Cents **21¢**
Cracker Jacks 10 Cents **15¢**

Safeway Bakery Products
Our bakery products are baked fresh daily especially for you.
Skylark Bread Enriched with Eggs 19¢
Raisin Bread 25¢
Buttermilk Biscuits 18¢
Mrs. Wrights Bread 24¢

Safeway's Prices Are Lower
Listerine Antiseptic Regular 3 1/2 Oz. Bottle **23¢**
Large Eggs Breakfast Gems Grade A Quality Doz. **65¢**
Joyett Dessert Assorted Flavors 1/2 Gal. Ctn. **39¢**
Asparagus Spears Bel Air Frozen 3 10-Oz. Pkgs. **\$1.00**

WEBSTERS DICTIONARY
Imagine Owning the Big, Big Dictionary—Pride of America's Great Libraries and Universities!
Section 7 Now on Sale **99¢**
Breeze Detergent 33¢
Tide Detergent 32¢
Lux Liquid-Detergent 39¢
Joy Liquid Detergent 39¢

SAFeway

SCD CO-OPERATORS

Farmers Try New Ideas For Conservation of County Soil

Two Mitchell County farmers, co-operators in the county's Soil Conservation District, are trying new experiments in an effort to conserve the fertility of their farmland and to raise their crop yields.

DURING SEPTEMBER

Hack Welcomes 14 New Families Here

A total of 14 new families were welcomed to Colorado City during September by the "Howdy Hack" welcoming group of Beta Sigma Phi.

At Homecoming

Mrs. J. C. Hall Jr. and Mr. and Mrs. Lynn Hamilton attended the Hardin-Simmons Homecoming football game Saturday night. The group are all from Loraine.

666 LIQUID OR TABLETS DOES MORE TO STOP COLDS MISERIES BECAUSE IT HAS MORE! YOU CAN RELY ON 666

Home From H-SU Irma Hays and Kennie Sue Butler of Hardin-Simmons University in Abilene spent the week end at Loraine with their parents, Mr. and Mrs. H. J. Flays and Mr. and Mrs. Kenneth Butler.

the local Soil Conservation District, several thousand acres of Mitchell County farmland needs to be treated in this way each year to prevent wind erosion during critical spring months.

Examination of the roots showed that grazing has caused the grass to stoof out extensively, Penny said.

Loraine Baptist Minister Will Attend Meeting

Rev. Bobby W. Rine, pastor of the Loraine Baptist Church, will be among a number of participants from this area, who will be featured at a convention at the West Side Baptist Church in Big Spring.

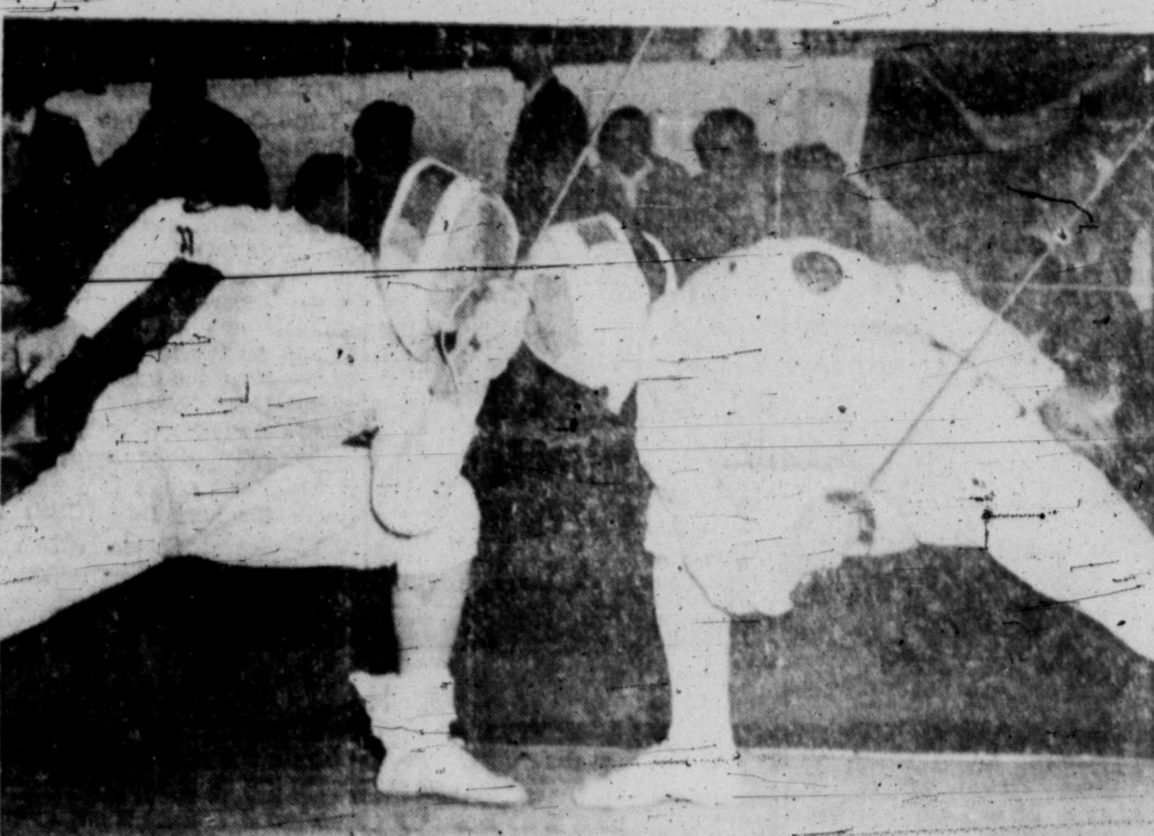

"YOU THERE?" These fencers in Paris, France, seem to be trying to make sure each is there. Or maybe it's a staring match. If so, man on left should have swatted his gaze to his stocking, which apparently got tired of it all.

BY CHAIRMAN

Workers Listed for Loraine Fund Drive

By MRS. C. C. HAMILTON Record Correspondent LORLAINE Mrs. Bruce Johnson, who is in charge of the United Fund drive at Loraine reported that the following workers assisted in the Loraine drive.

BY CHAIRMAN

VFW Launches Local Drive

Colorado City's VFW Chapter is sponsoring a drive to obtain wheel chairs and hospital beds for free, needy county residents, according to officials of the local VFW chapter.

AT WESTBROOK HOME

Group Entertained With Monday Party

By MRS. ALDIS CLEMMER Record Correspondent WESTBROOK Mrs. R. O. Lee entertained with a party at her home Monday at 2 p.m.

Wallace Attends 1958 DeSoto Preview Meet.

F. E. Wallace, owner of Wallace Motor Co. in Colorado City, has returned from a recent week-end with her parents, Mr. and Mrs. Post Hines, here.

AVOID TRAGEDY KEEP YOUR HOME SAFE FROM FIRES. Check every room, as well as the basement, roof, and garage for inflammables, bad wiring, trash... ask yourself if your house was reduced to ashes tomorrow could you afford to rebuild it? See us about our low-cost complete fire insurance coverage. Porter Insurance Agency 233 Bank Bldg. Dial RA 8-3742

BIG TRADE-IN on NEW 1958 WESTINGHOUSE with GIANT FROZEN STORAGE \$299.95 with trade in on your old refrigerator. Small Down Payment! Easy Terms! Westinghouse Kirschbaum APPLIANCE STORE The place to go for the brands you know

Here for '58! Newest editions of the "Big Wheel" in trucks with NEW HUSTLE! NEW MUSCLE! NEW STYLE! Chevrolet's Task-Force 58 rolls in with new broad-shouldered styling... New Light-Duty Apaches... New Heavy-Duty Spartans... See them at your dealer's now!

