THE SNYDER DAILY NEWS

VOL. 8, NO. 291 — SNYDER, TEXAS, FRIDAY, APRIL 4, 1958 — EIGHT PAGES—PRICE 5c

School Board Vote Set Here Saturday

Voters in school districts here will go to the polls tomorrow to cast their ballots in school board elections.

In Scurry County, there will be five elections, with unopposed candidates in the race for county school board, four running for two places on the Snyder board, seven for two places on the Ira board, four for two places on the Hermleigh board, and six for three places on the Fluvanna board. Members are elected for three years.

Polls will open at 8 a.m. and close at 7 p.m.

Any person who is a qualified voter and a legal resident of the state and school district can vote in the election. He does not have to be a property tax payer to vote. In the Snyder election, there will be three polling places. Those places and election officials:

Tax office, Edgar Wilson, presiding judge, Mrs. L. P. Houston and M. F. Bell, clerks.

Junior high school cafteria, M. L. Andress, presiding judge, Mr. and Mrs. Ross Williams, clerks.

West Elementary School main entrance, J. E. LeMond, presiding judge, J. E. Woodson and Mrs. A. B. Casstevens, clerks.

At Hermleigh, presiding judge will be D. Z. Hess, while Rea Falls will preside at Ira and James Jennings at Fluvanna.

Candidates for county board candidates will be listed on all ballots.

The four candidates for the Snyder election include only one incumbent, Max West. The other present board member whose term is expiring, Bill Grimmett, is not a candidate. The candidates:

Max West, 36, completing his first term on the board, president of Snyder Savings & Loan Association, partner in Boren & West Insurance Agency, and rancher. Scurry County native, attended Texas Tech and Texas Military College. Wold War II Army veteran, former manager of Snyder National Farm Loan Association, member of First Methodist Church, former president of Scurry County Boys Club, past director of Rotary Club, officer and director in Scurry County Junior Livestock Association, and former director of Chamber of Commerce, married and has two children.

J. L. (Broadway) Browning, 44, builder and realtor who heads Scott & Browning Building Co., former agriculture teacher in the Snyder schools, and taught nine years. Scurry County native, graduate of Texas Tech, former city councilman for two terms, former president of Snyder Real Estate Board, former committee chairman for Chamber of Commerce, former Rotary Club director, district officer for Boy Scouts, Little League worker, World War II Navy veteran, member of Church of Christ, married and has one child.

J. W. (Jake) Phillips, 42, operator of Phillips Bros. Hardward, resident of Snyder since 1950, having come here form Shreveport, La., native of Abilene, World War II Coast Guard veteran and now lieutenant commander in reserve, former city councilman for three terms and mayor pro-tem three years, has served as director of Rotary Club, director and committee chairman for Chamber of Com-

See SCHOOL, Page 2

IT'S PARTLY A DRESS—In Hollywood, Calif., where almost anything goes among the girls to get attention, model Ann Paige got more than her share with this air conditioned dress. It consists of two brocaded panels and nothing else, held together by a series of elastic straps. She wore it to the Hollywood premiere of "Merry Andrew." (AP Wirephoto)

Suit Filed, Seeks Halt To U. S. Nuclear Tests

WASHINGTON (AP) — A group of scientists, churchmen and others filed suit today seeking to halt U. S. nuclear tests.

The plaintiffs contend the Atomic Energy Act is unconstitutional.

A press release said similar suits will be filed in British courts and attorneys will seek visas at the Russian Embassy here to enter Russia to prosecute a suit there.

The first reaction of lawyers was that the suit has little chance of success.

While the secretary of defense and the five members of the Atomic Energy Commission are named defendants as individuals, the government is expected to contend that the suit in effect is against the United States.

Suits against individual government officials cannot be maintained in the courts, without the government's consent, unless the delegated authority, or the act under which they function is unconstitutional.

The action was taken as anti-bomb groups demonstrated at United Nations headquarters in New York, and in England. At the same time, propaganda pressure for the West to join in Russia's announced plan to stop nuclear tests was stepped up in the Communist bloc nations and in some other countries, notably Japan and India. President Eisenhower has denounced the Russian move as a propaganda gimmick.

E. Riley Casey, assistant in charge of the civil division in the office of the U.S. district attorney here, told a reporter he will file a motion asking that the anti-test court action be thrown out.

But no early court action is indicated since no preliminary injunction is requested. This means the complaint will take the usual leisurely route to a judge for a hearing.

Dr. Linus Pauling, Nobel prize winning chemistry professor at California Institute of Technology, veteran Socialist leader Norman Thomas, and British philosopher Bertrand Russell were among those listed as plaintiffs.

Pauling accompanied two attorneys to the courthouse for the filing of the suit.

Pauling told reporters he thinks this country should call off future tests, set up a system of check stations under supervision of the United States and then say to Russia: "This is what we have done. Why don't you do what we have done."

"We have to stop this terrible trend toward self-destruction," Pauling said.

Pauling and others sponsoring the suit called a news conference to expound their views.

Military Fund Plan Attacked

WASHINGTON (AP) — Opponents of President Eisenhower's defense reorganization plan centered their fire today on the military spending powers he proposed for the secretary of defense.

An Easter recess postponed until April 15 — one day after Congress returns — what shaped up as a major battle over the plan.

Some Congress members approved the plan; others criticized some of its features both as threatening the continuance of the Army, Navy and Air Force as such and as taking over congressional functions.

Eisenhower asked Congress to make appropriations, effective July 1, 1959, to the secretary of defense rather than specifically to the separate services. The secretary would be able to transfer funds among the various services.

Sen. Bridges (R-NH), senior Republican on the Senate Appropriations Committee, said that such action would "practically abolish the services" and amount to "a surrender on the part of Congress."

Congress long has held to its traditional power to decide how much money each service is to get.

Rep. Kilday, (D-Tex) noting that defense money makes up nearly two thirds of the annual budget, said giving control of such an amount to one man "is probably greater economic power than should be possessed by one individual."

He added in a later interview: "One thing is sure — the man who controls the money is the boss."

Chairman Russell (D-Ga) of the Senate Armed Services Committee said he will support whatever steps are necessary to give the secretary administrative authority in the Defense Department, but added:

"I shall not favor any legislation that will destroy the identity of our armed forces."

Both Eisenhower and Secretary of Defense McElroy disclaimed any such intention despite the much broader powers McElroy would assume both over spending and over military activities under the proposal.

McElroy told a news conference he considered the spending proposal as meaning that if an emergency situation arose after a budget was completed, the secretary could change or transfer funds from one service to another.

The battle in Congress could become a tug of war between Eisenhower's military prestige and the insistence of the Army, Navy and Air Force on remaining as separate and powerful as possible.

In sending up his plan, Eisenhower said: "Strategic and tactical planning must be completely unified, combat forces organized into unified commands, each equipped with the most efficient weapons systems that science can develop, singly led and prepared to fight as one, regardless of service."

Conduct Hurt FCC, House Probers Say

WASHINGTON (AP)—House investigators said today "questionable conduct" by some FCC members and segments of the broadcasting industry have seriously undermined public confidence in the FCC.

This appraisal came in a preliminary report by the House subcommittee on Legislative Oversight. The group has been engaged since Jan. 27 in a study of federal regulatory agencies, with a look first at the Federal Communications Commission.

It said its hearings on the FCC "have revealed that over the years a pattern has developed of questionable conduct on the part of some members of the commission and on the part of some industry organizations and members of industry who are subject to commission regulation."

The report added: "The questionable propriety of some of this conduct, in the opinion of the subcommittee, has seriously undermined public confidence in the Federal Communications Commission, thus affecting adversely the administration of law by the commission."

The subcommittee said it was referring the record of its work to the Department of Justice.

The report did not mention any specific violations.

Chairman Harris (D-Ark) has said he could not see how the Justice Department could keep from taking some action in matters where interested parties in contests for TV channels contacted a commissioner. He said the law was very plain on such ex-parte representations.

The Justice Department has been getting a transcript of each day's hearing before the subcommittee, and has started its own investigation.

The subcommittee made four legislative recommendations, including one that a code of ethics be prepared and adopted by the FCC. It also recommended that the president be given specific authority to remove any member of the commission for neglect of duty or malfeasance in office, but for no other cause.

Members of the FCC are appointed by the president subject to confirmation by the Senate. The law is hazy, however, as to whether the president now has power to remove a commissioner.

Among allegations the House investigators explored were charges that FCC members had permitted industry representatives to pay their hotel bills at conventions and other gatherings, and also collected living allowances from the government.

There were admissions of instances of this nature but the FCC members denied any wrongdoing. They said they lost money on trips since the government allowance is restricted to $12 a day.

VA Removes Down Payment Provision

WASHINGTON (AP)—President Eisenhower announced today the Veterans Administration is removing immediately the 2 per cent down payment requirement on VA-guaranteed home loans.

That action and six others also announced by Eisenhower are intended to help fight the recession, the White House said.

Five of the seven actions carry out provisions of the $1,850,000,000 housing bill signed by Eisenhower earlier this week.

Elimination of the 2 per cent down payment requirement on VA-guaranteed home loans was not provided for in that bill. It is an administrative action requiring no legislation.

The down payment elimination restores the situation to what it was in 1954. In 1955 the 2 per cent down payment requirement was put into effect.

Under the new program, veterans will continue to have to pay in cash the expenses of closing a home loan.

Supersabres Go 430 Miles In 38 Minutes

TOKYO (AP)—The U. S. Air Force said today two Japan-based F100 Supersabres streaked the 430 miles between Sydney and Brisbane, Australia, in 38 minutes in an unofficial speed run.

They were piloted by Lt. Col. Leroy Grosshuesch of Yankton, S.D., and Capt. Jimmy Nichols of Bryan, Tex.

The planes are from the 8th Fighter-Bomber Wing based at Itazuke Airbase, on Japan's island of Kyushu.

The Supersabers are returning to Japan from New Zealand where they participated in a tribute to New Zealand on its Air Force Day held recently.

Dag, Fawzi Meet Again

GENEVA (AP) — U.N. Secretary General Dag Hammarskjold held a second private meeting today with Mahmoud Fawzi, foreign minister of the United Arab Republic.

The two met for four hours at Fawzi's hotel yesterday.

Sir Humphrey Trevelyan, former British envoy to Red China and Egypt and now U.N. undersecretary for special political affairs, took part in the discussions.

They reportedly discussed the clashes early this week between Syrian and Israeli forces in the Lake Huleh area, changes in the Palestine Mixed Armistice Commissions necessitated by the union of Egypt and Syria; proposals to pay for the U.N. clearance of the Suez Canal after the British-French-Israeli invasion of Egypt; and U.A.R. President Gamal Abdel Nasser's forthcoming visit to Moscow.

Hammarskjold and Trevelyan leave for New York tonight.

San Angelo Youth Treated For Wound

GALVESTON (AP)—Bruce Whitlock, 16, was flown here to John Sealy Hospital yesterday for treatment of a knife wound he received Jan. 17 on the grounds of San Angelo Junior College.

A teen-ager who stabbed him was returned to the Gatesville home for boys. Whitlock has been in a hospital since except for one day when he was taken home and returned because of internal bleeding.

He was flown to Galveston in a Goodfellow AFB plane.

Both Give Thanks

SLEEPY EYE, Minn. (AP)—After Joe Schieffert was defeated in his bid for re-election to the City Council, he ran an ad in the Sleepy Eye Herald-Dispatch.

"I wish to thank all those who voted for me in the city election Tuesday," it said.

"My wife wishes to thank all those who didn't."

Senators Urge Ike To Sign Highway Bill

WASHINGTON (AP) —Senators of both parties called on President Eisenhower today to sign quickly the highway construction speed-up bill passed yesterday as an anti-recession measure.

Sen. Gore (D-Tenn), author of the bill, said "I not only think the President should sign the bill but he should do it quickly to take full advantage of the construction season."

Sen. Kuchel (R-Calif), said he hoped Eisenhower would sign without delay.

The bill would pour $1,800,000,000 more in federal-state funds into the nation's roadbuilding projects this year. It would make possible an over-all 5½ billion dollar program for the year.

Estimates of the new job potential ranged from 88,000 in the current construction season to 320,000 when all of its acceleration provisions take effect.

Mild Weather Seen In 5-Day Outlook

DALLAS (AP)—The Weather Bureau issued today this 5-day outlook for April 4-9:

East and Central Texas: Temperatures near normal. No important changes. Locally moderate scattered thundershowers. Otherwise, light rain or none.

West Texas: Temperatures near normal. Mostly minor changes. Light rain or none in a few widely scattered thundershowers.

College Boy Strangles 15-Year-Old

LOS ANGELES (AP)—A college student strangled a 15-year-old girl during a lovers lane quarrel early today, police said.

The nude body of Phyllis Meltzer was found in the car of Gary John Johannesson, 18, of suburban Studio City.

Detectives said Johannesson telephoned police and said: "I killed a girl and left her in a car at Moorpark and Croft streets."

Johannesson waited at the telephone until police arrived. He was booked on suspicion of murder.

The girl's body, her sweater knotted around her neck, was on the floor of the car. Her clothing was on the back seat.

The Meltzer and Johannesson families live a block apart in Reseda, a few miles from Studio City.

Police said Johannesson told them that he and Phyllis went to a drive-in movie, later purchased nearly a full case of beer and drove to a lovers lane.

"We had an argument," police quoted him. "She told me she wanted me to take her out more often. She liked me but I didn't like her that much. I take other girls out and don't go steady."

Police said Johannesson, a theater arts major at Valley Junior College, told of driving around with the body until his car became disabled.

The youth's mother, Mrs. Alma Johannesson, 53, learned of the slaying when Phyllis' father, Arthur Meltzer, came to her home and cried: "Your son killed my daughter."

Mrs. Johannesson collapsed and was taken to a hospital.

Japan's Proposal

TOKYO (AP) — Japan has proposed a complete prohibition of nuclear tests to the United States, Britain and the Soviet Union, a government source said today.

Another Cold Front Moving This Way

By The Associated Press

Another cold front racing toward Texas from the West was expected to boom more turbulent weather across the state Friday.

The front was expected to enter West Texas Friday afternoon and scatter thunderstorms across the west and north by Friday night. Scattered thundershowers were expected in South and East Texas.

Temperatures were mild Friday. Low clouds and fog blanketed the coastal plains and up the Rio Grande Valley as far as Laredo.

Overnight low readings ranged from 43 degrees at Dalhart, Junction and Amarillo to 70 at Brownsville.

Beaumont had ⅛ of a mile visibility with fog, Cotulla ¾ and College Station ¼ of a mile.

Highs Thursday varied from 91 at Brownsville and Presidio to 70 at Amarillo.

Beaumont had .01 of an inch, the only rain reported in the 24 hours ending at 6:30 p.m. Thursday.

At Wichita Falls, residents were cleaning up the damage done by two tornado funnels which struck the city Wednesday night. A third tornado slammed into Deandale, southeast of Wichita Falls.

One man was killed and more than a dozen injured. Damage was estimated at $750,000.

A tornado also hit Stoneburg in Montague County, doing up to an estimated $100,000 damage. One man was injured.

The Weather Bureau said a new experimental radar set clocked winds in a Wichita Falls tornado at about 200 miles an hour. It was the first time, the bureau said, for the new experimental radar set to be used to check the wind speeds in a tornado.

Floods Take Toll In West

By The Associated Press

Damage from floods and storms in California mounted today as more rain fell on the drenched sections of the Far West and threatened further overlows into rich crop lands.

Unofficial estimates have placed damage to crops in the millions of dollars. Property damage from storms and floods which have harassed the state for a week was estimated at 12 million dollars by Gov. Goodwin J. Knight. He has asked President Eisenhower to declare the entire state a major disaster area and make available federal funds.

Thousands of persons have been forced to leave their homes because of floods. The storms and floods have been blamed for at least nine deaths.

Stormy weather also pounded Southeastern sections, with moderate thunderstorms from northeast Mississippi and Tennessee through northern parts of Alabama, Georgia and South Carolina.

WEATHER

SNYDER TEMPERATURES: Thursday's high 80, low 47, reading at 7:30 a.m. today 58.

East Texas — Partly cloudy and warm through Saturday with a few thundershowers in north tonight.

South Central Texas — Partly cloudy and warm through Saturday.

North Central and West Texas — Partly cloudy and mild through Saturday.

TORNADO SWEEPS OVER DOWNTOWN AREA—This photo, made from the roof of the Wichita Falls Times and Record News was made by staff photographer Jim Cochran as this the first of three tornado funnels hit Wichita Falls. Large building at left is the Wichita County Courthouse. (AP Wirephoto)

Bids Sought For Building Of New South Elementary School

Bids will be taken by the Snyder school board until May 6 on the new South Elementary School, which is to be built west of Avenue U and south of Forty-third Street.

The Snyder school board, in a special meeting last night, gave final approval on plans and specifications for the new school and authorized Fred Buford of Dallas, architect, to advertise for bids.

Deadline for turning in bids will be 7 p.m. May 6, and the bids will be opened at 7:30 p.m. that date in the high school cafeteria.

The new school will have 18 classrooms plus special rooms, gymnasium, cafetorium, and offices. Unlike other elementary schools in Snyder, it will have a pitched roof. Estimated cost for building, site and site work, engineering, and equipment is $722,823, allowing for variation.

In calling for bids, the school board specified that the building must be finished no later than June 1, 1959. Plans call for school to start in that building in September, 1959.

In other action last night, the school board instructed M. E. Stanfield, acting supertendent, to compose a sample application blank which could be sent out to applicants for the post of superintendent. Stanfield is to have the application form ready for the board's approval Tuesday night, and the forms will then be sent out to those who desire to apply.

There has been an estimated 100 or more inquiries from professional men about the post, and some have already made letter applications. There have also been inquiries about the business manager post. Superintendent Cecil Yarbrough and Business Administrator Art Nicholas were fired by the board several weeks ago. The board decided last night not to consider applicants for the business manager position until after a superintendent is chosen.

The board is also requesting applicants not to contact board members unless they are invited for interview by the board. If they desire information, they are to contact Stanfield at the school administration building.

The board has been discussing the new junior high to be built west of El Paso Avenue and the remodeling and expansion of facilities at the present junior high in preparation for having two three-grade junior highs beginning in the fall of 1959. Last night, after going over schematic drawings of possible arrangements of the new junior high building, the board instructed Buford to draw up a tentative plan.

Buford is also to complete preliminary plans for some work at the present junior high. These would include an addition on the east side of the junior high building for expansion of cafeteria, science, and homemaking facilities and for a field house. The board now plans to build a field house on what is now the junior high practice field but which is planned to be the junior high playing field. He is also to complete plans for the football practice field to be arranged on the West side of the present junior high campus. Buqford said he could probably have those preliminary plans ready within 10 days.

VOTE SATURDAY!

SCHOOL BOARD ELECTION
POLL TAX QUALIFIES YOU TO VOTE

Miller Chosen Head Of Area Association

Frank M. Miller, a teacher in the industrial education department of Snyder public schools has been elected president of the West Texas Industrial Education Teachers Association for the coming year of 1958-59.

He has been a member of the organization since it was organized four years ago.

Miller, whose parents live in Marathon, Tex., was graduated from the Marathon High School in 1945, and was immediately drafted into the armed service, in which he served for two years.

In the fall of 1947 he enrolled as a freshman in Texas University, but transferred to Sul Ross College in Alpine as a sophomore. He was graduated from Sul Ross in 1950.

His first teaching job was at Bronte, as the high school mathematics teacher. He taught all mathematics courses from the seventh through high school grades there.

Miller moved to Snyder to teach in the high school here in 1952, and taught high school algebra until the industrial arts department was developed in 1953.

Since that time he has been teaching in the industrial arts department.

He is married to the former Miss Carol Westbrook of San Angelo.

They reside at 2903 Thirty-eighth Street. They have no children.

He is the immediate past president of the Scurry County Teacher's Credit Union and on the board of directors of the Texas Industrial Arts Association.

FRANK M. MILLER
. . . elected president

Martin Funerals Held Today

Funeral services for Fred M. Martin, 41, who committed suicide after he had killed his estranged wife here Wednesday afternoon, were held at 10 o'clock this morning.

The funeral services were held in the Northside Baptist Church with the Rev. Bob Creswell, pastor of the First Baptist Church, Hermleigh, officiating. The Rev. Rev. W. L. Cass, pastor of the Bethel Baptist Church, and the Rev. Jack Dean, pastor of the Northside Baptist Church.

Martin was buried in the Pyron Cemetery under direction of Bell Funeral Home.

Martin was a member of the Greenhill Baptist Church, and was a veteran of the U. S. Navy, having served in the Navy during World War II.

Funeral services for Mrs. Eva Frances Martin, 36, his wife, were to have been held in the Northside Baptist Church at 2 o'clock this afternoon with the same pastors officiating in the services.

She was to have been buried in the Wingate Cemetery at Wingate, under direction of Bell Funeral home this afternoon.

Mrs. Martin was killed about 8:15 o'clock Wednesday afternoon by five gunshots from a .32 caliber revolver fired by Martin, who then took his own life with a single shot from the same gun fired through his heart.

The couple had been estranged and a divorce petition had been filed.

Their three children, Truman Fred Martin, 14, Frances Helen Martin, 13, and Robert D. Martin, 8, were in the Martin residence at 1307 Twenty-sixth Street, when the tragedy occurred. Mrs. Martin's sister, Mrs. A. B. Canady, was also present in the house.

Martin's survivors are the three children, four sisters, Mrs. Jim Farr, Hermleigh, Mrs. Dalton Lightfoot, Colorado City, Mrs. Carl Pieper of Odessa and Mrs Fack Flake, Levelland; four brothers, C. R. (Bob) Martin, of Colorado City, Elbert Martin of Muleshoe, Cecil Martin of Florida, and Burks Martin of Brooklyn, N.Y., and his mother, Mrs. Charlie B. Martin of Colorado City.

He was born May 24, 1916, in Scurry County.

Mrs. Martin is survived by the three children; her father, R. G. (Bob) Smith of Snyder; two sisters, Mrs. Canady and Mrs. Gene Loven, both of Snyder, and three brothers, H. R. Smith of Midland, Burley of Greenville, Miss., and Darrell Smith of Crane.

She was a member of the Bethel Baptist Church.

Pall bearers in Martin's funeral this morning were Walter Wall, Grover Wall, Alton Sumruld, Marvin Rogers, Richard Crenshaw and Abner M. Boyd.

Pallbearers for Mrs. Martin's funeral this afternoon were to have been Louie Minton, Walter Wall, J. H. Bragg, B. W. Bingham, Don Adams, and Richard Crenshaw.

DWI Guilty Plea

A plea of guilty was entered in county court this morning by Calvin Ray Lane on a charge of driving while intoxicated. He had been out on bond.

His sentence was a fine of $73.50, including court costs, six-month suspension of drivers license, and three days in jail.

Meeting On Race Issue

MONTGOMERY, Ala. (AP) — Negro resentment over the recent execution of a convicted rapist has erupted into a call for a mass meeting to demand what Negro leaders term justice in the courts.

Unsigned leaflets have sounded an appeal for a nonviolent protest Easter Sunday on the state capitol grounds.

The leaflets state that while 22-year-old Jeremiah Reeves Jr., a Negro, was put to death in the electric chair here last Friday for the rape of a Montgomery white woman, a white man went unpunished for an attack on a teen-age Negro girl.

Whether the reported rape of a Negro girl occurred in Montgomery was left unspecified in the circular.

Detective Capt. E. P. Brown said a Negro woman reported to police that she was raped by a white man about three weeks ago but that a medical examination disclosed no evidence of rape. Brown said no warrant was ever signed on which a charge could be filed.

THE SNYDER DAILY NEWS

Published Sunday morning and each evening except Saturday by the Feather Printing and Publishing Co., Inc., at Snyder, Texas.

Entered as second-class matter at the Post Office at Snyder, Texas.

HERBERT FEATHER, Publisher.

SUBSCRIPTION RATES: By CARRIER in Snyder 35 cents per week, $1.50 per month. By mail in Scurry and adjoining Counties, one year $9.95 Balance of Texas, one year $12.50. All other States $15.00.

MEMBER OF THE ASSOCIATED PRESS

The Associated Press is exclusively entitled to use for republication all news dispatches in this newspaper, also local news published herein. All rights reserved for republication of special dispatches.

Any erroneous reflection upon the character, standing, or reputation of any persoon, firm or corporation which may occur in the columns of THE SNYDER DAILY NEWS will be gladly corrected upon being brought to the attention of the management.

The publishers are not responsible for copy omissions, typographical errors or unintentional errors that may occur other than to correct it in the next issue after it is brought to their attention.

All unsolicited articles, manuscripts, letters and pictures sent to the Daily News are sent at the owner's risk and the Snyder Daily News expressly repudiates any liability or responsibility for their custody or return.

For you and your schools, vote for Broadway Browning and John Blum. Paid Pol. Adv.

SCHOOL

Continued From Page One

merce, member of board of stewards and superintendent of church school at First Methodist Church, married and has two children.

Dr. John F. Blum, 44, optometrist, resident of Snyder since 1938, native of Taylor, schooling at Sul Ross State College, Southwestern University, Philadelphia School of Optometry, and Texas Optometric School, director of Chamber of Commerce and has served as committee chairman, former president of Downtown Lions Club, former chairman of the county airport board, member of citizens advisory committee on juvenile work, active in the Girl Scout work, area chairman for professional division of the Better Vision Program, Air Force veteran, member of First Methodist Church, married and has two children.

Those who are candidates in other races include:

Fluvanna — Dee Pylant, incumbent, Leo Beaver, incumbent, Bobbie Warren, Harry Kingston, Paul Turner, and Dean Ball. Three to be elected.

Ira — M. L. Wilson, incumbent, Clifton Thomas, incumbent, Preston Morris, Floyd House, Johnny Weir, C. L. Jones, C. M. (Corky) Kruse, and J. E. Autrey. Two to be elected.

Hermleigh — G. E. Chorn, incumbent, O. C. Darden, incumbent, Guy Joyce Adams and Arthur Pieper. Two to be elected.

Man Electrocuted

DALLAS (AP) — James Whatley, 25, father of five, was electrocuted early today while helping move a house. Police said Whatley tried to lift a street light clear of the roof top and was fatally shocked.

Job Appeal Issued By Labor Man

AUSTIN (AP)—The head of the Texas State AFL-CIO appealed to Gov. Price Daniel again today to act at once about providing jobs for Texas unemployed.

Jerry Holleman urged Daniel to prod the Highway Department and other agencies into action that would produce more jobs. He also asked again for a wage increase for state employes.

Holleman wrote the governor in answer to Daniel's reply to an earlier Holleman letter. Holleman first suggested a special legislative session if necessary to provide new jobs. Daniel replied March 26 that no special session was necessary because the state already had programs underway to counter any recession trends. The governor blamed oil imports for "the greatest amount of unemployment and economic loss to our state."

The labor leader asserted today that Daniel had "missed the point."

"We made our suggestions in all sincerity, without the political motives you seem to attribute to us and we hope that you will consider our suggestions with a similar absence of political consideration," Holleman said.

Holleman said Texas labor officials wanted to emphasize again "that we are genuinely and seriously concerned about the unemployment situation in Texas." He said late reports indicated about 200,000 unemployed Texans.

Two Prisoners Are Returned By Sheriff

Sheriff Earl Abercrombie yesterday returned two men here to face local action after they had received sentences in charges in other cities.

D. W. Black was brought here on a check swindle charge after receiving a seven-year penitentiary sentence on a felony at Lubbock.

L. C. Miles was returned here from Stinnett for possible revoking of a two-year suspended sentence he received last year on a felony check swindle charge. He had six check cases in Hutchinson County.

Mrs. Post Arrives

POST, Tex. (AP) — Mrs. Merriweather Post of Washington arrived yesterday for the unveiling of a statue of her late father C. W. Post. He founded this West Texas town in 1907. The statue will be unveiled Saturday.

SETTLEMENT CHANCES GROWING DIMMER

Kohler Strike Is Now In Fifth Year

By PAUL CLIFFORD

KOHLER, Wis. — The bitter strike at the Kohler Co., entangled in issues and personalities, begins its fifth year tomorrow with prospects of a settlement growing dimmer.

The nation's oldest major labor dispute, the strike has developed into a grinding of the energies of the plumbingware firm and the power of the million-member United Auto Workers.

The principles grimly defended by each side were underscored recently before the Senate Rackets Committee.

"We will not bargain with a gun at our back," a company officer said.

"The company position has been not to settle the strike, but to break the union," a UAW official testified.

Both sides were described as "pretty obstinate" by Committee Chairman McClellan (D-Ark).

Also recorded in the past 12 months were the collapse of a mediation effort by three prominent women, a determination by a National Labor Relations Board examiner that the company prolonged the strike by unfair labor practices, and a rejection by the firm of a UAW offer to settle on the basis of the examiner's finding.

Last month there was a renewal of the sporadic vandalism that has been linked to the strike.

The strike began when an estimated 2,600 members of Local 833 refused to work in a dispute over union security, wages and fringe benefits. The firm has been in production with nonstrikers and new workers since two months after the strike started.

In an appearance before the McClellan committee, Herbert V. Kohler, 66-year-old company president, said the issue now is "compulsory unionism," and the UAW demand that strikers be reinstated. Kohler has insisted he will not displace present workers with strikers.

The next important development is expected when the NLRB acts on the company's appeal of the examiner's findings.

Beck Trial Delay Asked

SEATTLE (AP)—Contending a recent Senate committee report provoked hostility and prejudice against Dave Beck Sr., the attorney for the former Teamsters Union president yesterday asked that Beck's federal income tax evasion trial be delayed six months.

Beck is scheduled to go on trial in Federal District Court in Tacoma May 5, on charges he evaded $254,000 in income taxes for the years 1951-53.

Beck's attorney Charles S. Burdell said prejudice against Beck had been stirred up by a Senate Rackets Committee report issued March 25 which said Beck had stolen at least $370,000 from the Teamsters Union.

Beck contends the money was a loan and has since been repaid.

In asking for the continuance, Burdell challenged the U.S. district attorney to back up the Senate committee report. Burdell said if the district attorney concurred in the committee statement, the government would have no tax case against Beck.

The federal courts have ruled, Burdell said, that embezzled money is not taxable.

Total world catch of fish, continuing to increase, now is approaching thirty million tons a year.

Lost 50 Pounds With This Home Recipe

Mrs. Ruth Reid, 2825 Henderson Blvd., Kilgore, Texas, states that she lost 50 pounds taking Barcentrate and that she still takes it, as she finds it a wonderful tonic.

Barcentrate is the original citrus home recipe. No dieting; no back-breaking exercises.

Get Barcentrate from any drug counter. If the very first bottle doesn't show you the way to take off ugly fat, safely, easily, return the empty bottle for your money back.

FOR HARMONY & PROGRESS

We Need Big Men For A Big Job!

VOTE FOR

JOHN BLUM

AND

BROADWAY BROWNING

Committed Only To The Preservation And Betterment Of The Snyder Schools

YOUR VOTE IS IMPORTANT—TO YOUR SCHOOL—TO YOUR COMMUNITY!

Pd. Pol. Adv. by friends of Broadway Browning and John Blum

KSNY RADIO LOG

MUTUAL BROADCASTING SYSTEM

1450 kc

FRIDAY EVENING

6:00—Fulton Lewis, Jr.	8:05—Sportscast
6:15—Texaco Local News	8:15—Rhytham at Random
6:20—Frontier Bananas	9:00—News
6:30—News	9:05—Rhytham at Random
6:35—Dinner Date	9:30—News
7:00—News	9:35—Music for Dreaming
7:05—Mystery	10:00—News
7:35—Star of Today	10:15—Night Watch
7:45—Date Till Eight	10:55—News
8:00—News	11:00—Sign Off

SATURDAY MORNING

6:00—Sign On	9:00—News
6:00—Musical Clock	9:05—Coffee Time
6:10—Social Security	9:30—News
6:15—County Agent	9:35—1450 Club
6:30—News	10:00—News
6:35—64 Sports Time	10:05—1450 Club
6:40—Musical Clock	10:30—News
7:00—News	10:35—Sagebrush Shindig
7:05—Musical Clock	11:00—Home Demonstration Club
7:45—Times, Tunes, and Temperatures	11:15—Dusty Discs
8:00—According To The Record	11:30—News
8:05—Home Edition Of The News	11:35—Dusty Discs
8:15—Coffee Time	11:43—Religious News
8:35—Coffee Time	

SATURDAY AFTERNOON

12:00—News	3:05—Top Tune Time
12:25—Pigskin Roundup	3:30—News
12:30—News	3:35—Top Tune Time
12:45—Variety Time	4:00—News
1:00—News	4:05—Texaco News
1:05—Musical Matinee	4:10—Top Tune Time
1:30—News	4:30—News
1:35—Musical Matinee	4:35—Top Tune Time
2:00—News	5:00—News
2:05—Musical Matinee	5:05—Jack Tate and His Playboys
2:30—News	5:20—Interlude
2:35—Musical Matinee	5:30—News
3:00—News	5:35—Star of Today

SATURDAY EVENING

6:00—News	8:05—Platter Party
6:05—Melody Time	8:45—Navy Recruiting
6:15—Texaco Local News	9:00—News
6:20—Melody Time	9:05—Holt's Hour Of Rythm & Blues
6:30—News	10:00—News
7:00—Red Raiders Round-Up	10:15—Night Watch
7:35—Platter Party	10:35—Final News
8:00—News	11:00—Sign Off

TELEVISION LOG

Fri., Sat., Sun. Programs

KMID-TV Channel 2 – Midland

FRIDAY		SUNDAY
4:00—Comedy Time	10:30—Count of Monte	10:00—Industry on Parade
4:15—Two-Gun Playhouse	11:30—Frontiers of Space	10:15—Christian Science
5:30—Cartoons	11:45—Country Style	10:30—This is the Life
5:45—NBC News	12:00—Get Set Go	11:00—Church Service
6:00—Sports	12:30—Big Picture	12:00—Oral Roberts
6:15—News	1:00—Pro Basketball	12:30—The Christophers
6:25—Weather	3:00—Champion Bowling	1:00—Million Dollar Movie
6:30—Jim Bowie	4:00—Melody Vagabonds	2:30—Kingdom of Sea
7:00—Pioneer Jamboree	4:30—Frontier Theatre	3:30—Wide Wide World
7:30—Life of Riley	5:30—Temple Bapt. Ch.	4:30—"Hemo, Magnificent"
8:00—Highway Patrol	6:00—Dan Smoot Report	5:00—Meet the Press
8:30—The Thin Man	6:15—Pastor's Study	5:30—Disneyland
9:00—Cavalcade of Sports	6:30—Telephone Time	6:30—Sally
9:45—Comment	7:00—Perry Como	7:00—Steve Allen
10:00—News, Wthr., Spts.	8:00—Silent Service	8:00—Dinah Shore
10:20—Lawrence Welk	8:30—Wyatt Earp	9:00—Loretta Young
12:00—Sign Off	9:00—Amateur Hour	9:30—Boots & Saddles
SATURDAY	9:30—Your Hit Parade	10:00—News, Spts.
9:00—Cartoon Clubhouse	10:00—News, Wthr. Spt.	10:10—Weather
9:30—Ruff and Reddy	10:20—Late Show	10:15—Late Show
10:00—Fury	12:00—Sign Off	12:00—Sign Off

KCBD-TV Channel 11 – Lubbock

FRIDAY		
6:00—News & Sports	10:30—Space Ranger	12:30—Leave Out
6:10—Weather	11:00—My Little Margie	1:00—The Pastor
6:15—Here's Howell	11:30—Detective's Diary	1:15—Man To Man
6:30—Jim Bowie	12:00—To Be Announced	1:30—Drama
7:00—Court of Last Resort	1:00—Leave Out	2:00—Lawrence Welk
7:30—Victory at Sea	3:30—Movie	3:00—Omnibus
8:00—M Squad	5:00—To Be Announced	4:30—Mark Saber
8:30—Thin Man	6:00—Navy Log	5:00—Meet the Press
9:00—Sports Cavalcade	6:30—People Are Funny	5:30—Lone Ranger
9:45—Sports Show	7:00—Perry Como	6:00—Sid Caesar
10:00—Tomestone Territory	8:00—Bob Hope	6:30—No Warning
10:30—News, Wthr. Spts.	9:00—Amateur Hour	7:00—Steve Allen
10:50—Movie	9:30—Your Hit Parade	8:00—Dinah Shore
SATURDAY	10:00—Californians	9:00—Loretta Young
7:30—Adv. in Education	10:30—News, Wthr. Spts.	9:30—Highway Patrol
8:00—Roy Rogers	10:50—Channel 11 Theatre	10:00—Broken Arrow
9:00—Howdy Doody	SUNDAY	10:30—News Weather
9:30—Ruff and Reddy	11:38—Sign On	10:45—Sports
10:00—Fury	12:00—Frontier of Faith	10:50—Movie

CHANNEL 4-12-13

Station Programs Same—Except Where Channel Number Shown

FRIDAY	SATURDAY	SUNDAY
4:30—Susie	8:20—Sign On	8:55—13—Sign On
5:00—Looney Tunes	8:25—News	9:00—Cath. Easter Ser.
5:55—4—Local News	8:30—Captain Kangaroo	10:00—Prot. Episcopal Ser.
6:00—13—News, Wthr., Fea	9:30—Mighty Mouse	11:00—First Meth. Ch.
12—News, Wthr., Fea	10:00—Heckle & Jeckle	11:55—12—Sign On
4—Cosden Farm Ed.	10:30—Saturday's Play'h.	12:00—Christophers
6:15—Doug Edwards	11:00—Jimmy Dean	12:30—This is the Life
6:30—Union Pacific	11:45—Learn to Draw	1:00—Christian Science
7:00—13—Trackdown	12:00—Timely Topics	1:15—Country Style
12—Disneyland	12:30—Baseball Preview	1:30—Sunday Matinee
4—Trackdown	12:35—Base'b. Ga. of Wk.	3:00—13—As We See It
7:30—13—Zane Grey Th.	4:00—Masters Golf Tourn.	12—Good Tidings
12—Disneyland	5:00—The Big Picture	3:25—4—Sign On
4—Zane Grey Th.	5:45—13—Popeye Theater	3:30—13—Masters Golf
8:00—13—Phil Silvers	12—Popeye Theatre	12—Masters Golf
12—Trackdown	4—News	4—Question Please
4—Phil Silvers	6:00—13—Sgt. Preston	4:00—Golf Tournament
8:30—13—Silent Service	12—Lone Ranger	5:00—Last Word
12—Silent Service	4—Sgt. Preston	5:30—20th Century
4—Amos 'N' Andy	6:30—Perry Mason	6:00—Lassie
9:00—Line Up	7:30—26 Men	6:30—Jack Benny
9:30—13—Person to Person	8:00—Oh, Susanna	7:00—Ed Sullivan
12—Phil Silvers	8:30—Have Gun	8:00—G.E. Theatre
9:30—4—Schlitz Play'h.	9:00—Gun Smoke	8:30—Alfred Hitchcock
10:00—13—Telephone Time	9:30—13—Colt 45	9:00—13—$64,000 Chal.
12—O Henry	12—Whirley-Birds	12—Frontier
4—Final N. Wthr.	4—Whirley-Birds	4—$64,000 Chal.
10:15—13—Tele. Time	10:00—13—Goodyear Theatr	9:30—13—Amos 'N' Andy
12—O. Henry	12—Lawrence Welk	12—Amos 'N' Andy
4—United Artists	4—Lawrence Welk	4—Texas Rangers
10:30—13—N W F Section	10:30—13—News	10:00—What's My Line
12—N W F Section	12—Lawrence Welk	10:30—Final Edition
11:00—13—Yours for the as	4—Lawrence Welk	10:45—13—20th Cent. Fox
12—For the asking	10:35—13—U.A. Showcase	12—20th Cent. Fox
11:30—4—Sign Off	11:00—12—Sign Off	4—Sign Off
12:30—13—Sign Off	4—Sign Off	12:00—Sign Off
12—Sign Off	11:45—13—Sign Off	

TRAIL DRIVE-IN

Tonight thru Sunday

James STEWART
Shelley WINTERS
Dan DURYEA

"The Gun that Won the West!"

WINCHESTER '73

with STEPHEN McNALLY · MILLARD MITCHELL
CHARLES DRAKE · JOHN McINTIRE · JAY C. FLIPPEN

—ALSO—

BURT LANCASTER · YVONNE DeCARLO · DAN DURYEA

CRISS X CROSS

with STEPHEN McNALLY
RICHARD LONG

Directed by ROBERT SIODMAK

A UNIVERSAL INTERNATIONAL RE-RELEASE

SUPPORT THE SCHOOL BOARD ACTION!

VOTE IN SCHOOL BOARD ELECTION

SATURDAY, APRIL 5th. FOR—

J. W. PHILLIPS

AND

MAX WEST

Paid Pol. Adv. By Friends Of J. W. Phillips and Max West

CANYON DRIVE-IN

Big Spring Highway — Phone HI 3-7212

TONIGHT & SATURDAY

FIRST SNYDER SHOWING

BOMBSHELL!

KIRK DOUGLAS

"PATHS OF GLORY"

Released thru United Artists

Feature No. 2

Trigger-Hot Action!

MICKEY Spillane's "MY GUN IS QUICK"

Released thru UNITED ARTISTS

PLUS COLOR CARTOON

SNYDER THEATRES PRESENT TODAY:

Starlite DRIVE-IN THEATRE — EAST HIGHWAY 84 — PHONE 3-3847

NOT SINCE "MAJOR BENSON" SUCH A HEARTWARMING COMEDY!

"SLIM CARTER" in Eastman COLOR

STARRING JOCK MAHONEY · JULIE ADAMS · TIM HOVEY

SECOND FEATURE

"CITY OF BADMEN"

Color-Western—Dale Robertson

Palace — PHONE 3-3442

seventeen isn't an age . . . it's an eternity

THE YOUNG STRANGER

A LOUIS PRUSSIN PRODUCTION
JON HALL
JOHN CARRADINE
PETER LORRE
ROBERTA HAYNES
MIKE MATSUKI

Ritz — PHONE 3-4932

2—SUPER-EXCITING THRILL FEATURES—2

THIS WAS THE DAY THE MONOLITH MONSTERS ATTACKED THE EARTH!

THE MONOLITH MONSTERS

STARRING GRANT WILLIAMS · LOLA ALBRIGHT

THIS IS THE LOST TRIBE OF WHITE WOMAN SAVAGES!

. . . each a beauty . . . each a deadly trap for the men they make their love-slaves!

Actually filmed in South America's trackless jungles!

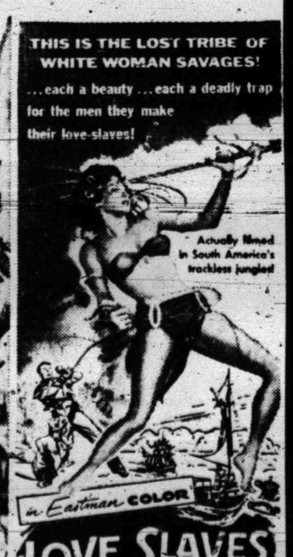

in Eastman COLOR

LOVE SLAVES OF THE AMAZONS

STARRING DON TAYLOR · GIANNA SEGALE
EDUARDO CIANNELLI

A UNIVERSAL INTERNATIONAL PICTURE

OFFICERS OF
second from
of the Cogdel
zational meet

DIRECTOR A
directors ele
zational mee
for District 1
president ele
group to assi

Cogde
Officer

Officers and
Cogdell Memoria

NEWS
IR

By AVA
Mr. and Mrs.
Larry attended
McDonald's gr
C. F. Kerron of
day.
Mrs. E. D.
home from Root
Saturday.
Visitors in the
F. Price Thursd
man Garigo fa
Mrs. F. K. Pri
end with her sis
in Abilene.
Newel Beaird
is visiting her
K. Price, this w
Mrs. Jimmy F
Mrs. Willard Er
Spent Monday
Johnson.
Mr. and Mrs.
Lonnie Dean of
ed the Roy Cha
day.
Saturday night
tors of Mr. and
wasser was Mr
Davidson and ch
Mrs. Ava Mora
end with Mrs.
Colorado City.

SUPP
B
VO

OFFICERS OF HOSPITAL AUXILIARY—Mrs. Carl Herod, second from right above, was elected the first president of the Cogdell Memorial Hospital Auxiliary in an organizational meeting of the auxiliary at Martha Ann Woman's Club here yesterday morning. Other officers from left are: Mrs. Fla (Skipper) Joyce, treasurer, Mrs. Bill Wilson, secretary, Mrs. Herod, and Mrs. Bill Brown, coresponding secretary. (Lee Watson photographs)

DIRECTOR AND STATE OFFICERS—Miss Inez Brown, left above, was one of the directors elected yesterday by the Cogdell Memorial Hospital Auxiliary in its organizational meeting. She is pictured above with Mrs. S. L. Stentz, district councilwoman for District II of the Texas Association of Hospital Auxiliaries, and Mrs. M. J. Loring, president elect of the TAHA, both from Midland. The state officers met with the local group to assist in organization.

Cogdell Memorial Hospital Auxiliary Officers And Directors Are Elected

Officers and directors of the Cogdell Memorial Hospital Auxiliary were elected in a meeting of the organization held yesterday morning in Martha Ann Women's Club.

Mrs. Carl Herod was elected president of the new organization.

The slate of officers to serve with Mrs. Herod are: Mrs. P. W. Cloud, first vice president, Mrs. Herman Doak, second vice president, Mrs. Bill Wilson, secretary, Mrs. Fla (Skipper) Joyce, treasurer, and Mrs. Bill Brown, corresponding secretary.

Directors are: Mrs. Ross Carroll Miss Inez Brown, and Mrs. D. M. Cogdell, Jr.

Following their election the officers and directors were installed in office by Mrs. M. J. Loring, president-elect of the Texas Association of Hospital Auxiliaries, who met with the loal group.

Mrs. S. L. Stentz, councilwoman for district II of the Texas Association of Hospital Auxiliaries, and Mrs. Maurine Pilcher, head nurse of the hospital, met with the auxiliary members.

The meeting was presided over by Mrs. Robert H. Hargrove, temporary chairman, during the organization.

NEWS FROM IRA

By AVA MORAN

Mr. and Mrs. Bill McDonald and Larry attended the funeral of Mr. McDonald's grandmother, Mrs. C. F. Kerron of Hereford, Thursday.

Mrs. E. D. Holdern returned home from Root Memorial Hospital Saturday.

Visitors in the home of Mrs. K. F. Price Thursday was the Truman Garigo family of Coahoma.

Mrs. F. K. Price spent the weekend with her sister, Suda Dawson, in Abilene.

Newel Beaird of Redlands, Calif. is visiting her mother, Mrs. F. K. Price, this week.

Mrs. Jimmy Fritz, Charles, and Mrs. Willard Erwin, of Hermleigh Spent Monday with Mrs. H. K. Johnson.

Mr. and Mrs. Troy Stewart and Lonnie Dean of Sweetwater, visited the Roy Chapman family Sunday.

Saturday night and Sunday visitors of Mr. and Mrs. John Mengwasser was Mr. and Mrs. Leon Davidson and children of Lubbock.

Mrs. Ava Moran spent the weekend with Mrs. Dollie Griffin in Colorado City.

Health, Civil Defense Study By Cosmorama

"Health Through the Ages," by C. E. A. Winslow and Grace T. Hallock was reviewed in parts by persons on the program of the Cosmorama Study Club Wednesday afternoon at Martha Ann Women's Club.

Giving the program were Mrs. Max West, Mrs. J. W. Headstream and Mrs. Malven K. Stevenson.

Mrs. F. G. Hodges was hostess to the program which was presided over by Mrs. Clyde Hall, Jr. president.

Mrs. Hall gave a report on the Scurry County and Snyder Civil Defense organization.

Canape Trick

When preparing bread shapes for canapes, use slightly stale bread and cut the loaf length-wise in thin slices, cut shapes and toast in oven broiler.

For you and your schools, vote for Broadway Browning and John Blum. Paid Pol. Adv.

Set Your Clock To Beauty Time

By VIVIAN BROWN
AP Newsfeatures Beauty Editor

THE AVERAGE HOUSEWIFE may not admit it to her husband, but she has plenty of time on her hands these days.

As a matter of fact, if she can keep her eye on the kitchen clock, she'll have little else to do. There are so many push button features in today's kitchen, with gadgets spinning, washing, percolating, baking, blending, chopping and mixing, that all one needs is a good sense of timing and an electric kitchen clock that needs no winding to get through the day.

But not a second need be wasted. The kitchen mechanic may put this time to good use in enhancing her appearance. Three minutes to mix a cake? Just enough time to put on a fresh coat of nail polish. Sixty minutes of clothes in the dryer? That'll be just right for setting a home permanent wave.

The kitchen basin is an ideal place for the shampoo, too, if you have a spray attachment in the sink. So that can be timed to the dishwasher. When your hair is clean so will be the dishes. Take time out now to put them away.

Exercises may be timed to the washing machine. Vibrations from the machine will reach you in the living room, no doubt, so plan your exercises from wash to spin. Then there will be time to remove your clothes from the washer in between glamor treatments.

After the casserole is in the oven, soak your feet in a basin of sudsy water as you relax with a newspaper or magazine. If the children can be kept at bay maybe you can run this session into a pedicure. If you can't, it'll make you feel good to have this end—of—the—day foot bath.

For you and your schools, vote for Broadway Browning and John Blum. Paid Pol. Adv.

Stitch Up A Happy Easter

By DOROTHY ROE
Associated Press Woman's Editor

A NEW EASTER OUTFIT is very important to a young lady. And when Mom has given it a special touch with button-on bunny faces, the new dress becomes an event.

Here's a suggestion for a little girl's Easter ensemble. Stitch a pretty, simple dress — perhaps one of crisp green-and-white striped cotton with a full skirt and a fitted bodice. Then make a button-on bib of a white rabbit with green eyes and a pink nose. Repeat the bunny on a miniature handbag and brighten up a straw sailor hat with a ribbon appliqued with bunny faces and Easter eggs.

The dress, handbag and hat can stand on their own later without the Easter trimmings.

The pattern for the bunny bib with complete instructions for making it may be picked up at your local sewing center. With your automatic swing-needle sewing machine or with an automatic zigzagger attachment, you can make quick work of the applique work, button holes and fancy stitching. Simply set your machine or zigzagger for a narrow satin stitch, and you'll have smooth sewing.

Here's how to do the bunny on the handbag. Cut two bunny faces leaving ½ inch seam allowance all around. Trace his eyes, nose, mouth and whiskers on the face. Back one bunny face with organcy. Cut out the eyes, nose and mouth leaving seam allowance. Use grosgrain ribbon for this. Baste in place. Using narrow satin stitch, work around outline of features. Trim away excess fabric. Use gray thread in a satin stitch to make eye-brows and wiskers. Make eyelashes, too, if you prefer a little girl rabbit.

For you and your schools, vote for John Blum and Broadway Browning. Paid Pol. Adv.

Floor Sanders and Edgers For Rent

Barrow Furniture Co.
2112 25th Street Snyder, Texas

EASTER SPECIAL!
Large Orchids only 5.00
She'll Wear It With Pride In The Easter Parade!
Place Your Order Now
Bell's Flower Shop
804 - 25th St. Phone HI 3-4651

2 WEEK SPECIAL!
KENMORE WASHING MACHINE OVERHAUL
Includes: gear case parts, spin bearings, agitator tube, lubrication of entire machine, checking of all belts and adjust, checking of electrical system, clean-up of machines, paint and touch-up of bad scratches. Pickup and delivery. 1-Year guarantee on all parts replaced. $31.88
SEARS—SNYDER 608 E. Hwy. Ph. HI 3-4676

Member Texas Optometric Association
Drs. Blum and Nesbit
OPTOMETRISTS
1825 25th St.
Phone HI 3-3992

SUPPORT THE SCHOOL BOARD ACTION!
VOTE IN SCHOOL BOARD ELECTION
SATURDAY, APRIL 5th. FOR—
J. W. PHILLIPS
AND
MAX WEST
Paid Pol. Adv. By Friends Of
J. W. Phillips and Max West

FOR HARMONY & PROGRESS
We Need Big Men For A Big Job!
VOTE FOR
JOHN BLUM
AND
BROADWAY BROWNING
Committed Only To The Preservation And Betterment Of The Snyder Schools
YOUR VOTE IS IMPORTANT—TO YOUR SCHOOL—TO YOUR COMMUNITY!
Pd. Pol. Adv. by friends of Broadway Browning and John Blum

To The Voters Of
The Snyder School District:

Until this time neither of us have elaborated on our stand as to whether either of the discharged school officials should be rehired, except to say that we accepted the decision of the School Board as final. Due to gossip that has knowingly been commuted by some and innocently by others we feel that we should make our feelings definitely known to the public in such a manner that it cannot be purposely or innocently misunderstood.

We have not been asked to be a part of rehiring either of the recently discharged officials, nor would we consider doing so if elected to the posts of School Trustees. That would only serve to reopen our recent trying times.

We are both very sorry to have to make such a definite stand on a point that is already in the past and all have agreed is final, but when this item is being used to influence votes in tomorrow's election we feel that it is our duty to get the facts before the people before voting time.

We are not obligated to any group, individual or any facet of business in any manner. It will not be necessary for us to make our decisions upon their wishes, only as we see as best for the students, teachers, school and community.

We would appreciate your vote and support for us if you want us with the above understanding. We pledge to serve you and our community to the best of our ability if you see fit to elect us to this very responsible job.

Sincerely,
John Blum
J. L. (Broadway) Browning

The definite stand that we have taken in the above article concerning an issue we have been falsely accused of supporting should erase any doubts in your mind how we stand on this matter.

We have steadfastly maintained that our only interest in being elected your Trustees is to help, in any way we can, to maintain a high level of education for our children, and to educate ourselves, if elected, regarding all phases of our school's system and it's program. And then act according to our best judgment in the interest of students, teachers and the public.

Since announcing for this position we have maintained our race on a high level because we consider it an honor to seek your consideration as Trustees of the Snyder Public Schools. If elected, we expect to uphold this honor in office on the same level as we have maintained in our campaign.

OUR VIEW

Voters' Responsibility

Snyder residents get their first opportunity tomorrow to cast ballots in an election embracing contests, and from here on, chances to use poll taxes may come thick and fast.

Tomorrow, voters of the Snyder Independent School District will select two trustees for three-year terms. The importance of the election, however, should not be gauged by the fact thas less than one-third of the seven-member board will be named. Instead, it should be based upon the fact that the board of trustees of the Snyder Independent School district represents one of community's truly vital policy-making bodies.

Actions of the board can and do affect some 4,000 children, who easily qualify as this community's most valuable product. These children must and will have schools. The type of schools they attend, the quality of instruction they receive, the caliber of facilities they have to work with, plus the atmosphere under which they study and learn depends primarily upon the board of education.

Snyder schools have experienced a full era since the discovery of oil during the past decade brought thousands of new residents to the school district. Great strides have been made here in the field of education, yet much remains to be done if the community is to meet the challenge of today's world.

So far as the local schools themselves are concerned, a new era is beginning. What it will produce, and where it will lead the children of the community depends upon the school boards of today and tomorrow.

School board members are responsible to the community for the decision they make. The voters have no less responsibility, especially when an election is held. The ballot box is the most appropriate place for the voters to speak. All should take advantage of it and make a valid effort to vote with the same wisdom that they expect their elected officials to use in making the decisions required of them.

The ballot box has high value in America, at least in theory. But the voting privilege often is not regarded as important to many—until they lose it. Many local citizens expressed disappointment because they were not permitted to cast ballots on the junior college proposal, which was sidetracked in Austin several weeks ago. The same effect can result when the opportunity to cast a ballot is forfeited by the voter himself.

Remember to vote tomorrow.

Khrushchev May Be Forced To Clean Up

By WILLIAM L. RYAN
AP Foreign News Analyst

Nikita Khrushchev could be on a spot.

Squeezed between frightened Communist bureaucrats and suspicious farmers, he may have to do some more house cleaning to avoid tumbling from his new pinnacle.

Soviet press treatment hints Khrushchev's bold agriculture program has scared some leading Communists. Dissension over this plan may even have moved the party boss to seize the premiership and thus rule party and government simultaneously.

Some influential party people seem disturbed about Khrushchev's plans to seel farm machinery directly to collective farms. At the same time, nationwide discussion of the program probably arouses suspicion among collective farmers that Khrushchev's ultimate aim is to deprive them of the small plots they operate on a private enterprise basis.

Stalin sternly opposed abandonment of the MTS (machine-tractor station) system, though it obviously impeded production. The MTS, upon which collectives depend for equipment to run mechanized farms, afford a large measure of political control.

Practical politicians see a number of dangers in liquidation of the system. Party control over farmers could be weakened. Local interests could take precedence over the interests of the party as a whole. The more prosperous collectives likely will become richer, and less efficient farms poorer.

Collective peasants are unlikely to take kindly to press predictions that under Khrushchev's plan, the farmers eventually "will themselves voluntarily forego their private cows and cultivation of private kitchen gardens . . . and collective farms . . . will approach national property."

Since 1935, the private plot has been both headache and safety device. It began as a concession to embittered farmers after Stalin's brutal collectivization. Each peasant household was permitted a kitchen garden not exceeding 1.2 acres, with its own cow and a few other animals and poultry.

Private farming is credited with saving the U.S.S.R. from starvation during the war. After the war Khrushchev, in charge of agriculture, opened a campaign to make big collectives out of little ones. As a result, 250,000 farms were compressed into 78,000. Still the private plot persisted, though restricted.

For you and your schools, vote for John Blum and Broadway Browning. Paid Pol. Adv.

Foreign Car Makers Count On Recession

By SAM DAWSON

NEW YORK (AP) — Makers of foreign cars are counting on the American business recession to help boost imports above the 300,000 mark this year.

With economizing becoming either a fashion or a necessity for many families, the lower original cost and the lower operating costs of little cars take on more weight as a sales talking point.

But Detroit has never quite bought the theory that economy was the main reason for the striking growth in popularity of the invaders. Many American auto officials insist that the real motive agitating the driver of a foreign car is the prestige he feels it gives him with his neighbors.

Whatever the reason, sales of foreign makes jumped from 45,000 in 1955 to nearly 200,000 in 1957. Once largely confined to the Eastern and Western seaboard states, the newcomers are now found all through the nation.

Small as 300,000 sales would be in comparison with total auto sales even in this off year for the industry, Detroit isn't ignoring the foreign competition any more. Ford and General Motors are bringing over the smaller cars they make in Europe. And American Motors is pushing the sale if its Detroit designed British made metropolitan. Ford expects to sell 35,000 of its English model and 5,000 of the Taunus made in Germany. GM is pushing its British built Vauxhall and German built Opel.

These are being put on view along with a host of cars made by French, British, Italian, German, Swedish and Czechoslovakian manufacturers at the International Automobile Show opening here tomorrow.

Not all the foreign makes are cheap by any means. Prices at the show range from less than $1,000 for Mini-cars to $12,800 for the Facel-Vega from France and the $22,950 Silver Wraith made by Rolls Royce of Britain. There is much hand craftsmanship in these and other foreign models.

The small car has been the most popular with Americans. Many have bought them as the family's second car. A recent survey of small car owners in eight states showed 58 per cent owning another car and 49 per cent saying they bought the foreign one for economy reasons.

Competition among European countries for bigger slices of the American market is reported keener this year.

While the small cars report huge mileage per gallon of gasoline compared with the big American models, the British Motor Industry Research Assn. reports its immediate research goal is to get an average additional gain of 30 per cent in mileage per gallon.

One British exhibitor at the show turned to a transportation competitor to get his latest entry here. Henry Meadows' Mini-car Frisky arrived by plane. It will be shown along with an American-made Mini-car, built by the Colt Motors Corp. of Boston and selling under $1,000.

Russians May Have Tried Reaching Moon

SAN FRANCISCO (AP)—The vice president of the Convair Division of General Dynamics Corp. hints that U.S. intelligence sources have detected Russian attempts to reach the moon with missiles.

Thomas Lanphier, a reserve Air Force colonel and the national director of the Air Force Assn., told a news conference yesterday he suspected the Russians have had at least two unsuccessful attempts either to hit the moon or circle it.

Asked for his source, Lanphier replied "The Soviets have the advantage of hiding their failures from their own people, but not from a good intelligence system."

Congress May Kill Ike's Forces Plan

By JAMES MARLOW
Associated Press News Analyst

WASHINGTON (AP) — President Eisenhower's plan to streamline the armed forces stands a fine chance of being smashed on the rocks of Congress. He outlined it yesterday in a special message.

It avoids the extreme of creating a single, top military commander. But it would enormously increase the power of Defense Secretary McElroy, giving him more authority than any secretary ever had.

It would make better over-all military planning possible. But it's no cure-all. It doesn't seem to be the kind that could put a final stop to the notorious Army-Navy-Air Force rivalry for money, size, weapons and missions.

The plan would leave the Army, Navy and Air Force intact. But Eisenhower talked of "unified commands" that might have the effect of merging the three services to a far greater degree than appears in the message.

Just how far Eisenhower would go in "unified commands" isn't clear. Neither is the plan as a whole. It won't be spelled out in detail for 10 days or so, when McElroy sends Congress exact language for changing existing laws.

Briefly, this is the present set-up and how Eisenhower would change it:

He made it clear he's fed up on the way the three services try to get what they want — through their individual publicity campaigns and the lobbying in Congress by the military brass. He'd curb the publicity.

And to put the lobbying under some kind of leash Eisenhower suggested a civilian be put in charge of dealings with Congress. Whether even that could stop the lobbying would have to be proved.

The secretaries of the Army, Navy and Air Force — although they serve under McElroy and have lost much of their authority in recent years — still have a big fistful of power.

Eisenhower would reduce them pretty much to the role of caretakers while increasing McElroy's authority over them and the armed forces as a whole.

For you and your schools, vote for Broadway Browning and John Blum. Paid Pol. Adv.

Crossword Puzzle

ACROSS
1. Imitates
5. Declare
9. Stray from truth
12. Resolve
14. Shelter
15. Circumpolar constellation
16. Fee
17. Guido's note
18. Past tense ending
19. Took for granted
21. Roman poet
24. Everyone
25. Porcine animal
26. Evident
28. And: Latin
30. News agency: abbr.
32. Uneven
33. Sharp
36. Nickel symbol
37. As far as
39. Moderates
40. Bustle
43. Covered wagon
45. For fear that
46. More severe
48. Leave
49. Lubricate
50. Unit of work
51. Avifauna
55. Decay
56. Acts of taking for one's own
58. Literary bits
59. Musical sound
60. Eagle

DOWN
1. Put with
2. By
3. Gr. letter
4. Withdraws
5. Exist
6. Essential
7. Place by itself
8. Corded fabrics
9. Gum resin
10. Banishes
11. Peruse
13. 16½ feet
20. Aloft
21. Commence
22. Alteration
23. Jap. admiral
24. Near
27. Clear profit
29. Flap
31. Nuisance
34. Unit of heat
35. Amer. Indian
38. Exaggerate
39. Article
41. River mouth
42. Alternative
44. Gas in the air
46. Rail bird
47. Tidy
48. Secured
52. And not
53. Tavern
54. Compass point
57. Hebrew letter

E	S	N	E		R	O	B	U	S	T		
A	T	O	N	E		E	R	A	S	E	R	S
C	O	V	E	T		L	A	T	E		E	E
H	I	E		A	G	A	T	E		S	A	C
	C	L	I	M	A	T	E		S	O	C	K
		R	I	P	E		D	H	O	L	E	
S	A	L	O	N	S		K	E	R	N	E	L
A	L	O	N	E		L	A	M	E			
M	I	S	S		M	E	L	O	D	I	C	
A	M	T		C	I	V	E	T		N	A	B
R	E		M	O	T	E		E	L	U	D	E
A	N	D	O	V	E	R		D	I	R	G	E
	T	O	W	E	R	S			D	E	E	R

Solution of Yesterday's Puzzle

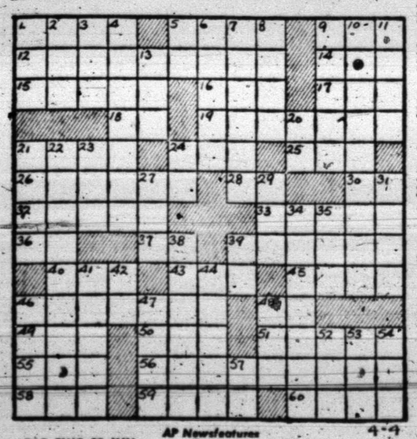

PAR TIME 23 MIN.

AP Newsfeatures 4-4

AAA Home Pest Control. Kills Scorpions. Phone HI 3-9863

DENNIS THE MENACE

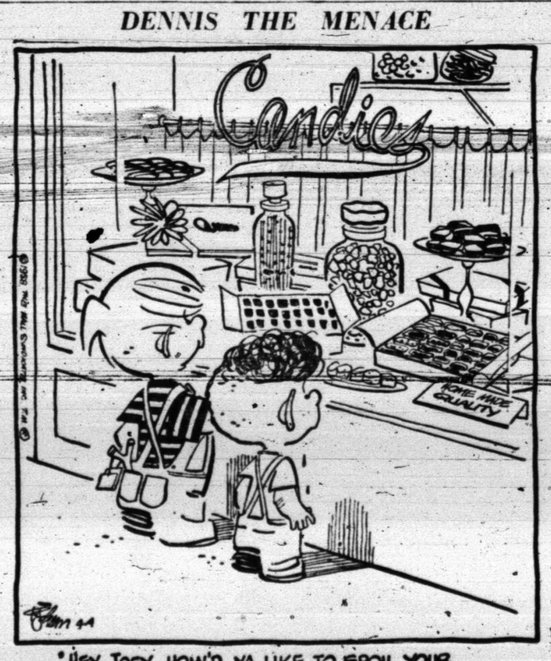

"HEY, JOEY, HOW'D YA LIKE TO SPOIL YOUR DINNER WITH SOME OF THAT?"

MISS YOUR PAPER?
DIAL
HI 3-5486

JOE PALOOKA

MARY WORTH

THE SAINT

LITTLE 'LULU

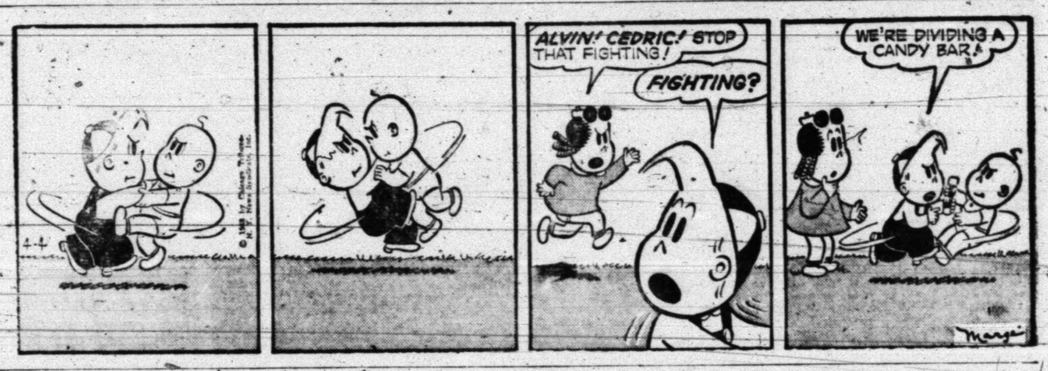

FERDINAND

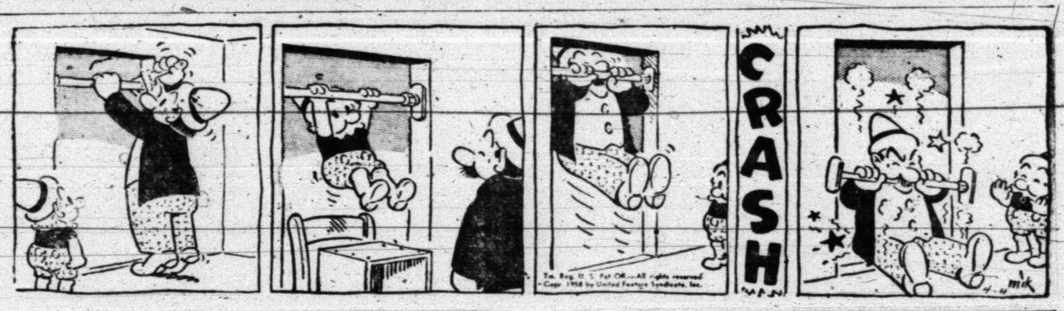

DIXIE DUGAN

KERRY DRAKE

GRANDMA

REX MORGAN

SNYDER AREA CHURCH NOTES

Easter Services, Opening Of Building, Revivals Set

Special services with the resurrection theme will highlight church activities in the Snyder area on Sunday, Easter Day.

Most churches have special themes planned for regular services, while some will have special services.

Some churches will open revival meetings Sunday. One church will open a new auditorium.

• • •

Union Baptist

One of the revival meetings will open Sunday at the Union Baptist Church and will last through the following Sunday.

The pastor, the Rev. Roy Womble will speak at the Sunday 10:50 a.m. service on "What Depends on the Resurrection."

The Rev. A. J. Martin, pastor

REV. A. J. MARTIN

of the Avenue D Baptist Church here, will be evangelist for the meeting and will be at the 7:30 p.m. services, speaking on "Revival for Survival."

David Oglesby, music-education director for the First Baptist Church here, will lead music.

• • •

Green Hill Baptist

Easter Day services at 11 a.m. at the Green Hill Baptist Church will include the singing of "The Seven Last Words," by M. Misabelle Ritter, a composition on the seven last words of Jesus as he hung on the cross. The 24-voice choir, led by L. C. Leach, will be accompanied by Mrs. Leach.

Dr. Ray Ellis, interim pastor, will speak at both the morning and 7:30 p.m. services.

• • •

Northside Assembly

A revival meeting will open at the Northside Assembly of God Church with the Sunday 7:30 p.m. services, and there will be nightly

REV. E. L. TYLER

services at 7:30 for about 10 nights.

The church will have its regular Sunday morning service, with an Easter theme.

The Rev. E. L. Tyler, pastor, will be speaker in the meeting, along with visiting evangelists from churches in nearby cities.

• • •

Avenue D Baptist

The Avenue D Baptist Church chose Easter Sunday as the day for opening of its new 350-seat auditorium building, which also has education space for three departments and church offices.

Regular church services will be held in the new auditorium Sunday. The building is complete inside but is still being completed outside. The auditorium which has been in use will be converted into education space.

The Rev. A. J. Martin, pastor, will speak on "The Message of the Church" at the Sunday 11 a.m. service. A basket lunch is planned for the noon hour. At 2 p.m. there will be a Singspiration period, followed by a message in the new auditorium by the Rev. William Arnett, District 8 secretary.

At the 7:30 p.m. service, speaker will be the Rev. Roy Womble, pastor of the Union Baptist Church. Rev. Womble will begin a revival meeting at the Union church Sunday evening.

• • •

Grace Lutheran

A Good Friday service is set for 7:15 o'clock tonight by Grace Lutheran Church, which meets at West Elementary auditorium. Holy Communion will be administered, and subject of the Rev. Walter Lentz, pastor, will be "The Cure of the Cross."

At the Sunday 10:45 a.m. service, his subject will be "Risen." Special music will be a solo by Joann Obrecht. During the Sunday School hour Mrs. Lentz will present a flannelgraph, "The Resurrection." Sunday School starts at 9:45 a.m.

• • •

First Baptist

"Power of the Resurrection" will be the subject of the Rev. G. M. Cole pastor of the First Baptist Church, at the Sunday 11 a.m. service. The choir will sing the anthem, "He Arose!" and special music will be a solo, "The Holy City," by David Oglesby.

At the 7:30 p.m. service, Rev. Cole will speak on "After the Resurrection," and special music will be a solo by Joe Cargile.

• • •

First Methodist

The Rev. J. Lennol Hester, pastor of the First Methodist Church, will speak on "Why I Believe in the Resurrection" at the Sunday 10:55 a.m. service.

At the 7:30 p.m. service, his subject will be "What Is Your Life?"

• • •

St. John's Episcopal

The St. John's Episcopal Church was to hold a special three-hour Good Friday service this afternoon on the theme, "Were You There When He Was Crucified?"

On Sunday, Holy Communion will be at 7:30 a.m., with the festival eucharist set for 11 a.m. Church school pupils will join with their parents for the Easter service.

• • •

First Presbyterian

"The Risen Lord of Glory" will be the subject of the Rev. R. Charles Spivey, pastor of the First Presbyterian Church, at the Sunday 11 a.m. service.

The church has been having Holy Week services this week, and tonight's theme for the 7:30 p.m. service is "It Is Finished."

• • •

Colonial Hill Baptist

At the Colonial Hill Baptist Church, the Rev. Jimmie Nelson, pastor, will speak on "The Resurrection Morning" at the Sunday 11 a.m. service. The choir will sing "Open the Gates of the Temple."

At the Sunday 8 p.m. service, Rev. Nelson's subject will be "The Love That Calls Us Sons."

• • •

25th Street CC

"Making Our Homes Christian" will be the subject of Glen Pace, minister at the Twenty-fifth Street Church of Christ, for the Sunday 8:45 and 10:55 a.m. services.

At the 8 p.m. service, topic of the lesson, which deals with progressiveness of sin, will be "Heaven's Warnings of Apostasy."

• • •

Nazarene Church

An Easter program by young people is planned for 10:40 a.m. Sunday at the Church of the Nazarene.

At the 11 a.m. service, the Rev. Henry Thomas, pastor, will speak on "The Pledge of Christ's Resurrection."

At 7 p.m. there will be an Easter program by juniors, followed by the regular evening service, when Rev. Thomas will speak on "The Mourning Cry of Jesus."

• • •

37th Street CC

Dale Brooks, minister at the Thirty-seventh Street Church of Christ, will speak on "The Power of the Resurrection" at the Sunday morning service.

At the 7 p.m. service, his subject will be "Is the Church of Christ, Just Another Denomination?"

• • •

Trinity Methodist

The Rev. Elton Wyatt, pastor of the Trinity Methodist Church, will speak on "Easter Depends on You" at the Sunday 10:55 a.m. service. The choir will sing "The Holy City."

The church will have a sunrise service at the church at 6:30 a.m.

Also on the schedule are MYF at 5:30 p.m. Sunday, family night at the church at 7:30 p.m. Monday, attendance by several members at a vacation Bible school institute in Colorado City Tuesday, choir practice at 7:30 p.m. Wednesday, and official board at 7:30 p.m. Thursday.

• • •

First Christian

"Jesus, the Hope of the World" is the topic chosen by the Rev. John Reaves, pastor of the First Christian Church, for the Sunday 11 a.m. service. The choir will sing "Rejoice, the Lord is Risen."

The church will have an Easter sunrise service at 6:15 a.m. Also scheduled for Sunday will be a special college class for those home for Easter, with Michie Brous as teacher. The annual Easter egg hunt for children will be at 3 p.m. Sunday.

The men's prayer group will meet at 6 a.m. Monday, and the official board will meet at 8:15 p.m. Wednesday. Rev. and Mrs. Reaves plan to attend the state convention for Christian Churches next week.

• • •

Union Methodist

The Union Methodist Church will close revival services with the Easter 11 a.m. service.

The Rev. Joe McCarthy of the Westbrook Methodist Church is preacher. There will be a breakfast meeting at 6 a.m. Saturday and evening services at 7:30.

Tomorrow afternoon families of the church will meet at the church and then go to Jack Ramsey farm for an Easteregg hunt, followed by a weiner roast. Afterward, they will return to the church for evening services.

• • •

Northside Baptist

The Rev. Jack Dean, pastor of the Northside Baptist Church, will speak on "What a Morning" at the Sunday 11 a.m. service.

At the evening service, which will be broadcast, his subject will be "A Memorial With a Great Message." Time changes for evening services put the times at 7 p.m. for the training course and 8 p.m. for the worship service. Communion will be observed at the evening service.

Lentz To Meeting

The Rev. Walter Lentz, pastor of Grace Lutheran Church, is to attend a Texas-Louisiana Synod Bible camp directors meeting Tuesday.

The meeting will be at Lutherhill. Rev. Lentz is camp director for the intermediate camp, which is set for June 22-28.

NORTHSIDE BAPTIST CHURCH
6th and Ave. S Jack Dean, Pastor
Missionary-Evangelistic-Premillennial

Easter TV Show

"The Prisoner Barabbas," an hour-long Easter show, is scheduled to be on television Sunday on NBC's Frontiers of Faith.

The show is scheduled for 1 p.m. EST.

HOLY WEEK SERVICES
7:30 O'CLOCK
EACH EVENING

Friday Sermon:

"It Is Finished."

First Presbyterian Church
R. Charles Spivey—Pastor

The Public Spirited Firms and Individuals On This Page Bring You This Weekly Message In The Hope That It Will Point To A Better Way Of Life And Be An Inspiration To Everyone.

The Deffebach Agency
2606 Ave. R Phone 3-5611

West Texas State Bank
Member Federal Deposit Ins., Corp.

Hall Drug Co.
606 E. Highy. Ph. 3-4571

Forrest Builders Supply
2109 25th Phone 3-3301

Scurry Butane Co.
1012 25th St.

Snyder National Bank
"Over Half a Century Dependable Banking"
Member Federal Deposit Insurance Corporation

McAlister Transfer & Storage
"The Finest Local & Long Distance Moving"
1604 24th Phone 3-6791

Neal Machine Shop
701 24th Phone 3-3283

The Christian's Corner—

The Church of Christ Is Different—No. 3

Glen Pace
Minister

(Question) How does the church of Christ differ from Protestantism?

(Answer) The church of Christ differs from Protestant sects by its faith in the authority of Christ. Jesus said, "He that Believeth and is Baptized shall be saved." (Mk.16:16) With Christian's this is authoritative. It is a command of Jesus to the alien sinner so that he may be saved by the grace of God. (Eph.2:8,9). The prevailing attitude among the majority of protestant sects is that, "Jesus said it, but he doesn't mean what he said." Yet Jesus himself said "Not everyone that saith unto me, Lord, Lord, shall enter into the kingdom of heaven; but he that does the will of my father which is in heaven" (Matt.7:21). The writer of Hebrews says, ". . . he became the author of eternal salvation unto all them that obey him." (Heb.5:9). Summarizing the above it might be said that the real difference is found in the conviction that Christians have toward God's word. It means what it says.

(You are invited to correspond with Mr. Pace and ask your bible questions. Address your letters to him in care of the 25th St. church of Christ)

Bolivian Consulate

HOUSTON (AP)—Israel Camacho has arrived to open a consulate for Bolivia.

DIRECTORY OF CHURCHES IN THIS AREA

CATHOLIC
St. Elizabeth's Catholic, Snyder
St. John's Catholic, Hermleigh
Guadalupe Mission, Snyder

METHODIST
First Methodist, Snyder
Trinity Methodist, Snyder
African Evangelical, Snyder
Fluvanna Methodist, Fluvanna
Ira Methodist, Ira
Union Methodist, Union
Dermott Methodist, Dermott
Gail Methodist, Gail
Hermleigh Methodist, Hermleigh
Camp Springs Methodist
Dunn Methodist, Dunn

BAPTIST
First Baptist, Snyder
Avenue D Baptist, Snyder
Colonial Hill Baptist, Snyder
Green Hill Baptist, Snyder
Mount Olive Baptist, Snyder
Friendly Baptist, Snyder
Templo Bautista, Snyder
North Side Baptist, Snyder
Calvary Baptist, Snyder
Morningside Baptist
Central Baptist, Hermleigh
First Baptist, Hermleigh
Dunn Baptist, Dunn
Knapp Baptist, Knapp
Union Baptist, Union
Fluvanna Baptist, Fluvanna
Dermott Baptist, Dermott
First Baptist, Fluvanna
Ira Baptist, Ira
Midway Baptist, Midway
Gail Baptist, Gail
China Grove Baptist
Canyon Baptist, Canyon

ASSEMBLY OF GOD
First Assembly of God, Snyder
North Side Assembly of God, Snyder

CHURCH OF GOD
Snyder Church of God, Snyder
Ira Church of God, Ira

OTHERS
Apostolic Faith, Snyder
Primitive Baptist, Snyder
First Christian, Snyder
St. John's Episcopal, Snyder
Church of the Nazarene, Snyder
First Presbyterian, Snyder
Lutheran Church, Snyder
Faith Tabernacle, Snyder
Church of God In Christ, Snyder
United Pentecostal, Snyder

CHURCH OF CHRIST
Avenue R Church of Christ
37th Street Church of Christ
25th Street Church of Christ
Spanish Church of Christ, Snyder
Fluvanna Church of Christ
Hermleigh Church of Christ
Dunn Church of Christ, Dunn
Gail Church of Christ, Gail
Ira Church of Christ, Ira
Lloyd Mt. Church of Christ
Colored Church of Christ

SPORTS

BUCKIN' THE LINE

By BUCK FRANCIS
News Sports Editor

ALL EYES OF THE track world will be focused on the ABC Relays in Big Spring tomorrow where Olympic sprint champion Bobby Morrow and Duke's Sime will meet in their "rubber" race.

In two previous races Morrow and Sime each won one.

It seems that handlers of both Morrow and Sime are making advanced preparations to "cover up" in the event they lose Saturday's race.

Both Morrow and Sime reportedly aren't in top physical condition. Both are said to be nursing pulled muscles.

But fans don't seem to be listening to this "propaganda" because they're buying up the tickets like hot dogs. With intermissions of seeing a good race between these two fine dashmen.

In all likelihood the fans won't know the outcome of the Morrow-Sime duel tomorrow until it is announced over the PA system. Dash events are usually so close that it's virtually impossible to tell from the stands who won.

If Rumor True, Both Stars May Lose

If there is anything to these pulled muscles and what have you, then neither Morrow or Sime may not win the 100 yeard dash tomorrow. Hollis Gainey of Texas and Bill Woodhouse of ACC will be strong contenders in the race among others.

Officials of the ABC Relays have taken care of one obstacle that hampered the spectator's view at last year's meet.

The solid rail in front of the stands at Steer Stadium has been removed. Last year the athletes running in the first two or three lanes next to the stands were completely hidden from the view of the fans.

We recall when everyone seemed surprised when the Tigers' Bobby Pollard won the 100 yard dash in the ABC last year meet. You see Pollard was running in the lane next to the stands and the fans didn't even know Pollard was in the race until it was announced over the PA system that Pollard was first.

ABC officials, of course, heard a lot of criticism over this little obstacle and, consequently, they have removed the solid rail from the front of the stands.

Close Games The Rule

Wednesday's Tiger-Abilene game marked the fifth straight time that only one run separated the two teams in regular season play at Towle Park.

The Tigers won 2-1 in 1955, 3-2 in 1956 and 2-1 and 1-0 last year before Abilene broke the spell Wednesday with a 5-4 verdict.

An odd thing about Wednesday's game was that all five Abilene runs were scored after two were away.

Maybe the law of averages caught up with the Tigers because it certainly looked like the Tigers just weren't supposed to win Wednesday's game.

For you and your schools, vote for Broadway Browning and John Blum. Paid Pol. Adv.

Valdes Beats Beathea By Split Decision

DENVER (AP)—Nino Valdes, veteran Cuban heavyweight, knocked down Wayne Beathea for the first time in his career on the way to a split decision over the New Yorker in a 10-round fight last night.

The crowd, booing and handclapping all the way after the third round, jeered the verdict. The fight was dull and slow.

SAVE UP TO 25%
With A New "Package Policy"
(Comprehensive Dwelling Policy or Home-owner's Policy)
From The:
Midwest Insurance Agency
Howard M. Milburn
Mgr. & Co-Owner
1907 - 40th Dall HI 3-6306

SUPPORT THE SCHOOL BOARD ACTION!
VOTE IN SCHOOL BOARD ELECTION
SATURDAY, APRIL 5th. FOR—
J. W. PHILLIPS
AND
MAX WEST
Paid Pol. Adv. By Friends Of
J. W. Phillips and Max West

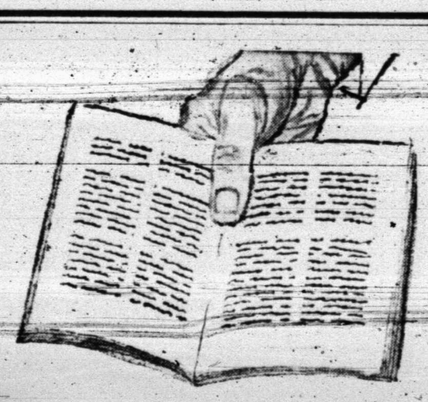
2,000 REASONS WHY
Should we ever be required to prove our interest in community health, we could cite 2,000 good reasons. Our prescription department stocks upwards of 2,000 medicinal ingredients. They come from every point of the compass. Some are prescribed daily, others only rarely.
These drugs are brought together in our prescription department to help us render competent professional service for the protection of your health.
HALL DRUG CO.
606 EAST HIGHWAY
SNYDER Phone 3-4571 TEXAS

Tiger 9 Hosts SA In Series

Snyder's Tigers and the San Angelo Bobcats will open a three-game non-district baseball series today at Towle Park, starting at 4:15.

The two teams will meet in a single game today and then clash in a doubleheader tomorrow afternoon. First game of tomorrow's twinbill will start at 1:30.

Tim Roberts is scheduled to open on the mound for the Tigers in today's game. Roberts owns a 2-2 record.

In tomorrow's doubleheader, coach Speedy Moffett plans to use Norman Gladson and John Weaver as his two starters.

Mike Salvato, who owns a 2-1 record, is the probable starter for the Bobcats today. Ken Milliken and Wedge Turner are the probable Bobcat starters in Saturday's doubleheader.

This series will be the second three-game series this season between the Tigers and Bobcats. The Tigers got the best of the first series played at San Angelo two weeks ago, winning two out of three.

San Angelo will bring a 6-3 record into this week's series. The Bobcats yesterday won their sixth game with a 3-2 victory over Austin of El Paso.

Turner spun a six-hitter for the Bobcat victory and drove in the winning run in the seventh.

The Tigers have a 4-7 record on the season. The Bengals were edged 5-4 by the defending state champion Abilene Eagles Tuesday in their last start.

The Tigers will close out one of their busiest single weeks of activity in history with the Bobcat series. The three games with the Bobcats will run the number of games the Tigers have played to six this week.

Prior to Wednesday's game with Abilene, the Tigers had beaten Plainview, 5-2, Monday and lost to Monterey, 8-3, Tuesday.

BOWLING SCORES

V.F.W. JR. LEAGUE
Last week's results

Tigers	843-869-843—2.555
Cobras	786-803-733—2.322
Zebras	753-798-776—2.327
Panthers	754-855-824—2.433
Airedales	843-781-840—2.464
Eagles	800-810-811—2.421

STANDINGS

TEAM	POINTS
Airedales	29½
Eagles	22½
Panthers	22
Tigers	19
Cobras	16
Zebras	11

TEAM HIGH THREE GAME SERIES
Tigers 2.555

TEAM HIGH SINGLE GAME
Tigers 869

Ind. High Three Game Series (Scratch)
Jinnie Guy 185-177-212—574
Danny Tankersley 136-176-163—475

IND. HIGH SINGLE GAME SCRATCH
Jimmie Guy 212

Longhorns Win Triangular Meet

DALLAS —Texas, riding on the sprint victories of Eddie Southern, coasted to an easy victory over SMU and Baylor in a triangular track meet yesterday.

Texas scored 90½ points, SMU 57 and Baylor 22½.

Southern ran the 100 in 9.4 and the 220 in 20.7, and took a leg on the winning 440-yard relay team to take individual high point honors with 11¼.

Lobos Win In 14th

ALPINE, Tex. (AP) — Sul Ross rushed in three runs in the bottom of the ninth to tie it up, then jammed in another in the bottom of the 14th yesterday to edge out Baylor 13-12 in baseball.

Rice Earns Split

HOUSTON (AP) — Willie Preston limited Nebraska to five hits and one earned run yesterday as he pitched Rice to a 6-4 victory and a split of the two-game series.

FOR HARMONY & PROGRESS
We Need Big Men For A Big Job!
VOTE FOR
JOHN BLUM
AND
BROADWAY BROWNING
Committed Only To The Preservation And Betterment Of The Snyder Schools
YOUR VOTE IS IMPORTANT—TO YOUR SCHOOL—TO YOUR COMMUNITY!
Pd. Pol. Adv. by friends of Broadway Browning and John Blum

Tigers Third At Andrews; To ABC Today

The Tiger tracksters headed for Big Spring and the ABC Relays today after winding up third in the 1st annual Mustang Relays at Andrews last night.

Andrews won its own meet with 123 points with Midland second with 71 and the Tigers third with 61. Following these three were Hobbs, N.M. with 57, Odessa 44, Kermit 33, El Paso Austin 29, Brownfield 20, Pecos 9, Monahans 2, and Odessa Ector 1.

The Tigers swept the hurdle events as was expected, finishing 1-2 in both. Bud Morgan copped the 180-yard low hurdles in 19.5 while Rex Wilson won the 120-yard high hurdles in 15.0.

The two boys were second to each other in the two hurdle events Morgan placing second in the highs and Wilson second in the lows.

John Ward gave the Tigers two more points in the lows with a fifth place finish.

Six places were awarded in each event with the scoring 10-8-6-4-2-1 in the individual events and 16-10-8-6-4-2 in the relays.

Andrews won both relays, the Mustangs winning the 440relay in 42.8 and the mile relay in 3.34. The Tigers placed third in the 440 relay. Running on the Tiger sprint relay team were Morgan, Lynn Atkinson, Wilson and Ward.

The Tigers picked up 12 points in the broad jump with a second place finish by Morgan and a fourth by Atkinson.

Bill Dubose tied for third in the high jump for four Tiger points.

All winning times last night went into the record books as records this was the first of what is to be an annual affair.

Following are the results:

CLASS AA

SHOT PUT — 1. Jones, Brownfield, 51-6½; 2. Myers, Odessa, 51-1; 3. Boyce Midland, 50-0; 4. Rojas, El Paso, Austin, 49-6; 5. Cummings, Andrews, 49-2½; 6. Strickland, Hobbs, N.M., 47-2.

DISCUS — 1. Myers, Odessa, 170-3; 2. Rojas, El Paso Austin, 155-11; 3. Stone, Midland, 134-10; 4. Burk, Andrews, 150-0; 5. Barnes, El Paso Austin, 146-11½; 6. Milton, Monahans, 137-9.

HIGH JUMP — 1. Tie Giesey, Midland, and Cooper, Kermit; 3. Tie Paxson, El Paso Austin, Whitworth, Andrews, and Dubose, Snyder; 6. Alford Hobbs, N.M. Height — 5-11.

BOARD JUMP — 1. Shoemaker, Andrews; 2. Morgan, Snyder; 3. Jones, Midland; 4. Adkinson, Snyder; 5. Ham, Andrews; 6. Pace, Kermit. Distance — 21-8.

POLE VAULT — 1. Lambert, Kermit; 2. Allen, Andrews; 3. Tie Craver, Midland, and Batchelor, Kermit; 5. Tie Morton, Snyder, Bradley, Odessa, and Mayberry Andrews. Height — 11-10.

120-HIGH HURDLES — 1. Wilson, Snyder; 2. Morgan, Snyder; 3. Meeks, Brownfield; 4. Marlett, Kermit; 5. Paxson, El Paso Austin; 6. Mitchell, Pecos. Time — 15.0.

180-LOW HURDLES — 1. Morgan, Snyder; 2. Wilson, Snyder; 3. Mithcell, Pecos; 4. Meeks, Brownfield; 5. Ward, Snyder; 6. Paxson, El Paso Austin. Time — 19.5.

100-YARD DASH — 1. Murphy, Hobbs, N.M.; 2. Cain, Andrews; 3. Shoemaker, Andrews; 4. Rojas, El Paso Austin; 5. Ham, Andrews; 6. Medanich, Pecos. Time 9.9.

220-YARD DASH — 1. Cain, Andrews; 2. Murphy, Hobbs, N.M.; 3. Teagraden, Midland; 4. Rajas, El Paso Austin; 5. Pace, Kermit; 6. Williams, Odessa Ector. Time-22.5.

440-YARD DASH — 1. Jetton, Andrews; 2. Merritt, Andrews; 3. Coleman, Hobbs, N.M.; 4. Noble, Odessa; 5. Mauldinoff, Hobbs, N.M.; 6. Smith, Hobbs, N.M. Time 49.4.

880-YARD RUN — 1. Barrett, Midland; 2. Linn, Andrews; 3. Singleton, Hobbs, N.M.; 4. Revier, Odessa; 5. Nichols, Hobbs, N.M.; 6. Hernandez, Midland. Time—1:59.4.

MILE RUN — 1. Williams, Midland; 2. Cook, Andrews; 3. Petty Odessa; 4. Herd, Midland; 5. Sweet, Odessa; 6. Lightfoot, Odessa. Time — 4:33.4.

440-YARD RELAY — 1. Andrews (Shoemaker, Ham, Cain, Jetton); 2. Hobbs; 3. Snyder; 4. Odessa; 5. Midland; 6. Pecos. Time — 42.8 (Andrews ran 42.5 in preliims for record.

MILE RELAY — 1. Andrews (Shoemaker, Merritt, Brice, Jetton); 2. Hobbs; 3. Midland; 4. Odessa; 5. Kermit; 6. Monahans. Time — 3:24.0.

TEAM POINTS
1. Andrews 123; 2. Midland 71; 3. Snyder 61; 4. Hobbs, N.M. 57; 5. Odessa 44; 6. Kermit 33; 7. El Paso Austin 29; 8. Brownfield 20; 9. Pecos 9; 10. Monahans 2; El Paso High 0.

Wolves In 2nd Net Victory

Colorado City made it two straight over the Tigers in a dual tennis meet yesterday at the Towle Park courts, 6-3.

The Tigers won two singles matches and one double affair.

Mike Moore of the Tigers defeated Kuhn of Colorado City, 6-2, while Bobby Taylor of the locals won over Lady of C-City, 6-4, 2-6 and 6-1.

In doubles play, Mokey Hale and Moore of the Bengals defeated Boney and Kuhn of the Wolves, 6-4 and 7-5.

The Tigers pushed the Wolves into third sets in two matches before losing. Chuck Taylor and Danny Tankersley of the Tigers bowed to the Wolves' Berman and Lady, 4-6, 6-3 and 2-6.

And in another doubles match, Tim Williamson and Chuck Warren of the Tigers lost to Brown and Boney, 2-6, 7-5 and 7-9.

Three of the other four Wolf wins were in singles play. Berman beat Tankersley, 6-2 and 9-7; Brown beat Charles Easterwood, 6-3, and Bobo beat Warren, 8-6, for C-City singles wins while Raider and Bobo downed Homer Ray and Charles Hoek, 6-1 and 6-2 for a C-City doubles victory.

FANS EYE MORROW-SIME DUEL

Bengals, Andrews ABC Favorites

BIG SPRING, Tex. (AP) — The American Business Club relays open today with 500 high school and junior college athletes entering preliminaries.

The fans looked toward tomorrow and the heralded 100-yard dash duel between the great Bobby Morrow and Dave Sime.

Morrow, Olympic sprint champion from Abilene Christian College, and Sime, the Duke flyer who shares or holds all the world sprint records, meet at 2 p.m. tomorrow to settle a 3-year feud. Each holds a victory and this will be the "rubber game" of the series.

Eight colleges have entered the relays with Texas expected to win. Besides Texas, Duke and Abilene Christian there are teams from SMU, Baylor, Houston, Texas Tech and North Texas.

A controversy over whether Texas Tech's Dub Thornton will be permitted to high jump with a built-up shoe will reach a head today when the relays rules committee makes a decision after hearing from the coaches.

Coach McAdoo Keaton of SMU lodged a protest after Thornton, using a built-up sole which his coach said was to protect an ankle arch sprain, won the Texas relays high jump, beating SMU's jumpers.

Coach Delmer Brown of Texas Tech threatened to pull his team out of the meet if Thornton is ruled against. The Relays Committee took over the ruling on its own but said it would ask the

Forty-five high schools and 10 coaches for advice.

Forty-five high schools and 10 junior colleges hold preliminaries this afternoon with almost a dozen records likely to be set. Snyder and Andrews are considered the teams to beat in the high school class with Cisco the favorite in the junior college division.

The colleges swing into action tomorrow morning with Morrow and Sime due to be seen in the 100-yard dash trials. Preliminaries also will be run off in the 120-yard high hurdles and there will be finals in high school and junior college field events. All other finals will be tomorrow afternoon starting at 1 p.m.

Possibly eight records are due in the college division with Sime and Morrow aiming at the 100-yard dash mark of 9.5. Sime already has run a 9.4 this season and Morrow 9.6.

Basilio To Leave Hospital Today

CHICAGO (AP) — Carmen Basilio, looking like himself again, today was to leave the hospital after being treated nine days for an eye injury.

Basilio's left eye became a swollen, discolored bulge when Sugar Ray Robinson dethroned him as middleweight champion in their bristling 15-round battle in Chicago Stadium March 25.

Dr. Richard Perritt, eye specialist, said Basilio's eye had made excellent recovery and the former champion could fight again when he chooses.

Tech Plans Changed

LUBBOCK (AP)—Texas Tech football Coach DeWitt Weaver said yesterday spring football practice will start April 14 instead of April 8 as originally planned.

Venturi Takes Early Lead In Masters

By WILL GRIMSLEY

AUGUSTA, Ga. (AP) — The scene was the same but the principal actor was different today as the worlds greatest golfers swung golfers swung into the second round of the Masters Tournament.

Ken Venturi, it seems, definitely has come of golfing age.

"How does it feel to be leading the first round?" the lean, good-looking San Francisco youngster was asked after he had posted a 4-under-par 68 for a one-stroke edge.

"The lead means nothing now," he replied coldly. "There are 54 holes to play."

"How about your being picked as favorite? Does it mean any added pressure for you?"

"Only if you take yourself too seriously," Venturi apswered. "You don't beat these fellows with press clippings."

Two years ago, Venturi, then a damp-eared amateur of 24, shot a 66 to lead the first round of the tournament no amateur ever has won. He led the second day and the third. Then the roof fell in. He skidded to a harrowing last-round 80, and pro Jack Burke Jr. sneaked through to the championship.

"I am older now," Venturi said. "I guess I was a little cocky then. I am no longer cocky, but I am confident. Theres a difference."

Sixteen players are bracketed within three shots of Venturi — the greatest array ever to break par on a single day in the Masters. The sprawling 6,980-yard Augusta National course, which has defied the best, plays a par of 36-36—72.

Tied at 69 are Norman Von Nida, Sydney, Australia; Jimmy bdemaret, three-time winner of this title; bull-shouldered Chick Harbert, former PGA champion; and Bo Wininger, Odessa, Tex.

At 70 was the formidable trio of Cary Middlecoff, ex-Masters champion and twice National open king; Arnold Palmer, a young Latrobe, Pa., pro; and 45-year-old Flory Van Donck, debonair Belgan who has been winning European titles for years.

SCORES

TODAY'S BASEBALL
By The Associated Press

Chicago (A) vs. St. Louis at Beaumont.
Washington vs. Cincinnati Charlotte. N.C.
Pittsburgh vs. Kansas City at West Palm Beach, Fla.

YESTERDAYS RESULTS

Baltimore 10-11, Cleveland 3-10.
Chicago (N) 10, San Francisco 8
Los Angeles 5, Milwaukee 3
Chicago (A) 4, St. Louis 3
Washington 3, Cincinnati 3, called 12, rain
Pittsburgh 9, Kansas City 7
Boston vs. New York at St. Petersburg, cancelled, rain.
Philadelphia vs. Detroit at Lakeland, cancelled, rain.

Southern Methodist Lands Loudermilk

DALLAS (AP)—Basketball stars Jan Loudermilk of Big Spring High School and Bragg Stockton of Tarleton State College, have signed letters of intent with SMU.

For you and your schools, vote for John Blum and Broadway Browning. Paid Pol. Adv.

Political Announcement

The Snyder Daily News is authorized to announce the following candidates for office, election to be subject to action of the Democratic Primary:

For County Judge:
EDGAR TAYLOR
J. RAY MARTIN

For District Clerk:
MRS. EUNICE WEATHERSBEE

For County Treasurer:
MRS. MOLLIE PINKERTON
MRS. AGNES BROWN

For County Clerk:
DAN COTTON

For Commissioner, Pct. No. 2:
EARL (HASSIE) SNEED
TOM J. DESHAZO
W. P. (BILL) HERRING
LLOYD DEVENPORT
AUDRY HEAD
W. M. (BILL) RILEY
E. D. (EARL) McDOW
ALFRED BEAVER

For Commissioner, Pct. No. 4:
J. C. (JAY) MASSINGILL
N. F. HALL
DOYLE PARMER
BILL WISE
FRANK ROEMISCH
OTTIS BELL
DON G. ROBINSON
ELMO HERRING
JIM FARR

For Justice of Peace, Pct. No. 1:
W. C. DAVIDSON

For County Superintendent:
FORREST BEAVERS

BUSINESS SERVICE
Who Sell What & Where Is He?

BUTANE
Call Scurry Butane Company HI 3-3721 for prompt gas delivery Sales & Services, domestic & commercial appliances.

FURNITURE
Frigidaire refrigerators, washers. Sylvania Television. Also large selection of quality furniture at King & Brown.

Rates On Snder Daily News Classified Word Ads:

One day	.05 Per Word
Three days	.12 Per Word
Six days	.18 Per Word
Each day following	.01 Increase

15 word minimum rate per insertion

EARNED RATES

Space ads	85c per inch
Three days	85c per inch
Six days	80c per inch

MONTHLY EARNED RATES

For 15 words at 25 issues per month—Total $5.70

Capitals and type large than agate at double.

WORD AD DEADLINE

Weekdays	5 p.m.
For Sundays	11:30 Saturday

RULES

The publishers reserve the right to correctly classify all advertising, to edit any copy deemed objectionable for any reason, and reserve the right to accept advertising only on a cash in advance basis. Some ads are charged to phone owners purely as an accomodation and payment is due immediately upon publication. Some types of ads are not charged under any circumstances but must be strictly cash in advance.

ANNOUNCEMENTS A

SPECIAL NOTICES A-2

BUS SCHEDULE
Lv Snyder 12:45 p.m.
Ar Big Springs 1:55
Lv Big Springs 3:00 p.m.
Ar Snyder 4:15
EXPRESS SPECIAL
HI 3-4872

AUTOMOBILES B

AUTOS FOR SALE B-1

GOOD, CLEAN 1950 Ford for sale or will trade for boat and motor. Will give difference. Phone HI 3-6171 after 6:30 p.m.

FOR SALE: 1955 Ford pick-up. Perfect condition. 1904 17th street or call HI 3-3348.

$300.00 will buy my equity in 1957 Buick Special or will trade for older car. Phone HI 3-7437 or HI 3-9190.

1957 Bel-Air 210 Chevrolet four door hard top. Will trade equity for clean older car. HI 3-4360.

TRUCKS FOR SALE B-2

FOR SALE: 1957 GMC ½-ton pickup. Phone HI 3-7184.

AUTO SERVICE B-5

WALTER MORGAN and Sons Garage. Auto and tractor repair. 1803 24th. Street. Phone HI3-9432.

26 MILES PER GALLON
On four barrel carburator with dashboard control unit. Stops two barrel from kicking in at 50, cruises on two instead of four.
Price—$4.00 Guaranteed
Phone HI 3-3719

AUTO RADIATORS B-11

SNYDER RADIATOR SERVICE
FRANK D. STEPHENSON
"THE RADIATOR MAN"
CLEANING—REPAIRING
NEW—REBUILT
1105 Ave. T Dial HI 3-4131

BUSINESS OPP. C

FOR SALE: Restaurant, in good location, doing excellent business. Must sell for personal reasons. Write Box D-11, Snyder Daily News.

BUSINESS SERVICES D

ACCOUNTS—AUD. D-1

INCOME TAX SERVICE
F. A. CUNYUS
Ex-U. S. Deputy Collector
BROWN'S COURTS
2211 25th Street
FOR APPOINTMENT
CALL HI 3-6323
HOURS 11 a.m. TO 9 p.m.

BLDG. SPECIALISTS D-2

TORNADO season is here. Order your storm cellar now. Phone HI 3-4975. Call after 5:00 p.m.

EXTERMINATORS D-5

EXTERMINATORS
TERMITE, roach and silver fish. Work guaranteed. Reasonable rates. Call or write B. D. Smith, Normleigh, Texas. Phone 1183.

HAULING-DELIVERY D-10

WANTED: Cattle hauling. Call George Maule at HI 3-7974 or HI 3-9791.

PAINTING-PAPER D-11

Call C. R. Agee HI 3-4355 or HI 3-5122 for painting, paperhanging, texturing. Free estimates, courteous service. All work guaranteed.

MISCELLANEOUS D-26

UPHOLSTERING, ALL types furniture. Buy and sell used furniture. Nichols Furniture and Upholstery, phone HI 3-3342.

HENRY'S CABINET SHOP: Book cases, shelves, what-nots, boards ripped, fancy cuts, carpenter work, anything of wood. Phone HI 3-6706.

Sewing Machines: Rented by Week or Month. All makes repaired. Allen Sewing Machine Center, 1710 25th Street, Phone HI 3-4812.

STORM CELLERS: Any kind of new or repair work. No down payment. Three year terms. Phone HI 3-4975.

CESSPOOL SEPTIC tank service. Pierce Moffett, 2150 O'Neal St., Snyder Texas. Dial HI 3-7179 or HI 3-5684.

LAWN MOWERS
Sharpened to factory standards. New and used power and hand mowers for sale, take trade-in. We service what we sell.
COX KEY SERVICE
1004 26th Street HI 3-5150

YARDS PLOWED: $5.00 hour minimum. Barnyard fertilizer, $6.00 pickup load. Phone HI 3-5732 or HI 3-6670.

CADDELL'S WASHING MACHINE REPAIR. Pick up and delivery wringer type and automatic. 2508 Ave. I. Phone HI 3-3333.

LACY'S CLEANING and pest control service. Rugs, carpets and furniture cleaning. Phone HI 3-4271.

CALL O. C. FLOYD for free estimates on concrete or tile work. Dial HI 3-7224.

EMPLOYMENT E

HELP WANTED MALE E-1

WANTED night dispatcher. Alternate evenings 6 p.m. to 12 p.m. Knowledge of town, some typing necessary. Apply in person. Yellow Cab Co.

HELP WANTED MISC. E-3

FREE EMPLOYMENT SERVICE
Call HI 3-9246 day or night
For oilfield hands
Odd jobs farm hands
Call us any time
REMEMBER FOR HELP
CALL HI 3-9246

POSITION WANTED, F E-6

WILL DO ironing in my home. Phone HI 3-7436.

INSTRUCTION E-8

FINISH HIGH SCHOOL or grade school at home, books furnished. Diploma awarded. Start where you left school. Write Columbia School, Box 3061, Lubbock, Texas.

INSTRUCTION F

HIGH SCHOOL
GRADE SCHOOL
Est. 1897
At home in spare time. START TODAY. Modern methods, new standard texts. Diploma awarded. Low monthly payments. Over 5,000 graduates in 1957. Endorsed by leading educators. Write for free booklet that tells you how.
AMERICAN SCHOOL DEPT. S. N.
Box 3145
Lubbock, Texas

FINANCIAL G

PERSONAL LOANS G-2

SNYDER FINANCE
$5 to $50 Salary Loans
SNYDER PAWN LOANS
On Articles Of Value
2401 Ave. S Ph. HI 3-6335

WOMAN'S COLUMN H

CHILD CARE H-3

WILL care for your children day or night. Mrs. Bama Davis, 803 29th. Ph. HI-3-5605.

CARE FOR your childern day and night. Free transportation. Mrs. J. C. Beavers, 501 25th Street. Phone HI 3-3935.

CHILD CARE
Pickup & Delivery Service
$7.50 per week (No Sundays)
For children of full-time employed mothers. Spacious, well-equipped, playground, completely fenced. Also indoor play area for inclimate weather. Noon meal included in above rate, also pickup and delivery.
Ph. HI 3-7325 for information
Mrs. Emalyn Hensley

SEWING H-6

FOR SALE: "Draperies by Eddythe", bedspreads, pillows, shutters. Fabrics $1.98 up. Free estimates. 3403 El Paso Ave. Phone HI 3-4986.

FARMERS EXCHANGE J

FARM EQIUPMENT J-1

FOR SALE: Front end lister for Farmall MRH. Slightly used with listers. $130.00. J. D. Walker, phone HI 3-6737.

GRAIN, HAY, FEED J-2

FOR SALE Sorghum Almum seed. Recleaned and tested. 15c per pound. Hubert Clements. HI 3-3129.

LIVESTOCK J-3

FOR SALE jersey milk cow and heifer calf. Call HI 3-5653.

FARM SERVICE J-5

CUSTOM PLOWING, deep breaking, oneways, and combinding. J. B. Early. Call HI 3-9122 or HI 3-3668.

MERCHANDISE K

BUILDING MATERIAL K-1

PAY CASH and save!

2x4 Precision Cut Studs	$6.15
1x6 Sheathing Dry Pine	$4.95
2x4 & 2x6 8-Foot—20 Foot	$6.95
1x6, 105 Fir Siding	$8.95
15-Lb. Asphalt Felt	$2.28
T-Lock Composition Shingles	$5.50
29 Ga. Strong Barn Corrugated Iron	$9.95
2.0x6-8 Mahogany Slab Door	$4.95

VEAZEY CASH LUMBER CO.
1 Mile West On
Lamesa Highway
Phone HI 3-6612

HOUSEHOLD GOODS K-4

FOR SALE: six place setting of imported Noritake china. Call HI 3-7396.

ELECTROLUX VACUUM CLEANERS sales service and supplies. For demonstrations, call T. E. Lacy, HI 3-4271.

WILL TRADE four room of furniture for equity in Modern Trailer house. HI 3-4360.

FOR SALES, RENTAL OR SERVICE
SEWING MACHINES
VACUUM CLEANERS
New & Used
FOR home service
Call HI 3-3961
THE NEEDLECRAFT SHOP

SPORTING GOODS K-8

Outboard Motor Repair
Boat Repair
Lawn Mower Engine Repair
Denson Gulf Service
300 East Highway

MERCHANDISE K

SPORTING GOODS K-8

We Buy serviceable Used Guns

REPAIR RODS & REELS
Sportsman Headquarters
Vic Baze — Owner
1918 - 25th. Ph. HI 3-4703

MISCELLANEOUS K-11

SEE GILES for new and used furniture. We buy and sell. 2012 Avenue S. Phone HI 3-6532.

TV WHOLESALE
SERVICE CALLS NIGHT OR DAYS $3.50

Cost plus $50.00. On all makes of TV. Parts and service free for 90 days. Towers, Poles, Antennas, at large discount. Easy terms. Call Us Before You Buy.

Ph. HI 3-3509—210 - 32nd.

ATTENTION FISHERMEN

FOR SALE: large Texas red worms.

WOODY'S SNAPPY SERVICE STATION
Ph. HI 3-9226 2309 25th Street

WANTED TO BUY K-14

WANT TO BUY: 75 foot or corner lot. Preferable in the west end of town. Write Box D-9, Snyder Daily News.

TRAILER HOUSES K-16

MIKE LAMES MOBILE HOMES
Your Authorized Dealer For
SPARTAN—"M" SYSTEM—SPARCRAFT
Trailer Supplies and Accessories
We trade for anything
5% —Up to 7 years financing
On Air Base Rd.—Just Off Hwy. 80 West
Ph. OR 3-8451—Abilene, Texas

$2200.00 equity in 1957 trailer house to trade for furniture or equity in house. See M. T. Tilley at Weber Trailer Court.

FOR SALE 1956 Lone Star Trailer House. 32 ft. 2201 21st Street.

RENTALS L

BEDROOMS L-1

ROOMS FOR WORKING MEN AT HOTEL DUKE. 2301 26th Street. Three and one-half blocks West of Bus Station.

FURNISHED APTS. L-3

TWO ROOM and three room furnished apartments. Jack & Jack Realty. Phone HI 3-3452.

FURNISHED & UNFURNISHED APARTMENTS
One and Two Bedrooms
1. All utilities paid.
2. Newly Redecorated
3. One block shopping center.
4. Catering to Singles & Couples

BILTMORE APTS.
2702 Ave. E. Dial HI 3-9102

Efficiency apartment. 306 26th Street.

NICELY furnished three room and bath apartment. Near shopping center. 2012 26th. Phone HI 3-5825.

FOR RENT: nice quiet, modern furnished apartment. Close in and bills paid reasonable. Call HI 3-7592.

LARGE two room furnished apartment bills paid. $9.00 per week, call HI 3-3627, inquire at 601 E. 20th Street.

BEL-AIR VILLAGE
Three room apartments
Wired for TV
Vented wall heaters
2701 Ave. X
Ph. HI 3-5142

NICE THREE rooms and bath furnished duplex apartment: No pets. 2004 Ave. M

Bar-V-Motel, near School, furnished apartments, motel rooms, panel-ray heat, and telephones. Reasonable rates. HI 3-3543.

ATTENTION BACHELORS: Extra nice furnished bachelors apartments with maid service, tile bath, garage, vented panel-ray heat, bills paid. Also apartments for families and couples. Children welcome. School bus route. Rates very reasonable. Skyline Motel, only three minutes west of Square, Lamesa Highway 180. Phone HI 3-6692.

An assortment of apartments to select from. 809 26th Street.

NICELY FURNISHED three room apartment with bath. Phone HI 3-3835 or HI 3-5382. References.

FURNISHED APARTMENTS. Nice concrete block building, bills paid. Thornton Apartments, Sterrill Ave., Boothland Addition. Phone HI 3-6706.

FURNISHED three room apartment, $12.50 per week. Two room house $9.00 per week, private bath, bills paid. 2205 W. 21st. Phone HI 3-3845.

Green Hill Apartments
Four room duplex modern Furnished apartments. Bills paid. $15.00 per week.
Clairemont Rd. Ph. HI 3-5896

Uptown Living. Bills paid. Completely furnished. Telephone, television available. Three and one-half blocks West of town square. 2207 25th Street. Call HI 3-6323.

Nice furnished two room duplex apartment. Private bath. Close in. 2312 29th Street. Call HI 3-5316.

FOR RENT: Two rooms and bath furnished apartment. 2512 Ave. V. bills paid.

FOR RENT furnished apartment, redecorated. One block south of the Highlander Cafe, Big Spring highway.

RENTALS L

FURNISHED APTS. L-3

FURNISHED duplex, three rooms and bath, clean, bills paid. 607 19th St. Call HI 3-6639.

Canary Cottages
All bills paid.
Kitchenettes
$8.75 Weekly
1111 - 26th Street

FURNISHED three room duplex apartment with bath, for couple. Bills paid, no pets. 1311 25th St.

FURNISHED TWO bedroom apartment, upstairs in Waymar apartment building. Fenced yard, air cooled. Dial HI 3-6306, week days 8 a.m. to 5 p.m.

FOR RENT: Furnished three-room and bath garage apartment. Nice. Fenced yard, air conditioner. See Mrs. Dora Hull or Alton, at 1505 28th Street. Phone HI 3-5811.

FOR RENT three room furnished apartments. 1704 Ave. R.

Nicely furnished one bedroom apartment with living room, private bath and kitchen. On pavement. 1907 Avenue M. Water paid. $42.50 per month. Phone HI 3-7034.

UNFURNISHED APTS. L-4

FOR RENT
One and two bedroom unfurnished apartments. Four blocks from square, two blocks from Furr's Food Store.
2705 Ave. O Ph. HI 3-5174

TWO BEDROOM unfurnished apartments. Upstairs $45.00 and downstairs $55.00. Water paid. Call HI 3-9102.

FURNISHED HOUSES L-5

FURNISHED HOUSE, three rooms. 3104 Ave. W. Phone HI 3-3482.

TWO ROOM house and bath furnished. $10.00 per week. Phone HI 3-4344. Or see at 2008 Ave. R.

NICE furnished two room apartment, $50.00 per month, bills paid. Private bath and entrance. Walk in closets, also furnished cottages, tub baths. 2201 Ave. E apartment 1.

FOR RENT neatly furnished three room house with full bath. Call HI 3-5937. Bills paid, air conditioned.

FOR RENT furnished small house, prefer couple, two and one half miles on Clairmont road. Phone HI 3-3128. Have access to storm cellar.

Neatly furnished three room house. 1412 30th Street.

FOR RENT furnished two room cottage. Real nice, one block west of Piggly Wiggly on 25th. 2401½. Couples preferred, no pets. Contact 2412 21st, or dial HI HI 3-5724.

FURNISHED HOUSE
UTILITIES PAID
Well located.
REDECORATER AND REFURNISHED
Three room with hall, large bath with adjoining dressing room. Ample Wardrobe and linen space. No children please. Phone HI 3-5915 for appointment.

TWO ROOM furnished house, bills paid. 1308 27th. Inquire apartment 3.

UNFURNISHED HOUSES L-6

THREE ROOM unfurnished house. Phone HI 3-2102.

THREE ROOM and bath unfurnished house for rent. Contact Bigham and Sons, Big Spring Highway.

FOR RENT two bedroom at 101 Chestnut. $60.00 per month. Call HI 3-6179.

FOR RENT nice two bedroom unfurnished house on paved street for small family. Apply in person. 1208 30th Street.

HOUSE FOR RENT: Two large rooms and bath. 2½ miles on Clairemont Road. Have access to storm cellar. Phone HI 3-5158.

FOR RENT modern two bedroom home near elementary. Plumbed for washer, large closets, and ample closet space. Dial HI 3-3934.

FOR RENT unfurnished two bedroom house. Call HI 3-7480.

MISC. FOR RENT L-7

FOR RENT: Furnished or unfurnished Waymar apartments, downstairs, air conditioned. 1904 Coleman. Call HI 3-6662.

REAL ESTATE M

BUSINESS PROPERTY M-1

FOR SALE: Revenue property in Sweetwater consisting of block containing post office building, etc. Terms can be arranged. Brokers protected. Write Geo. W. Gray, Plains, Texas.

FOR SALE business property and operating good stock, located on Big Spring Highway. Call D. W. Birdwell at HI 3-579 or HI 3-9220.

20 Nice Cars
10 Work Cars
To Choose From!
Williamson's Trading Post
1312-25th Ph. HI 3-6407

SERVICING TIME
Complete Air Conditioning Service
- Cooler Parts In Stock
- Alpine Coolers In Stock

Phone HI 3-7641
B&B SHEET METAL WORKS
East Highway

T. C. GOSS CAR LOT
New Location—Across From Starr's Drive-In On Big Spring Highway

1954 Buick Century 4-door, radio, heater, power steering, air conditioned	$695
1954 Plymouth, 4-door, clean	$695
1954 DeSoto, radio, heater	$395
1951 Pontiac hardtop, radio, heater	$395
1952 Chevrolet, radio, heater	$395
1952 Ford, radio, heater	$295

Several others to choose from!

REAL ESTATE M

BUSINESS PROPERTY M-1

FOR SALE or trade: Frontier Motel, located on Colorado City Highway. Phone 4 6W, Dimmitt, Texas.

HOUSES FOR SALE M-2

3 Bedroom on 41st Street
Equity $1,000, monthly payments $59.25, loan 4½% interest. Owner will give immediate possession.

3 Bedroom, 2 Baths with Double Garage
Living and dining room carpeted and draped, $1,900 down payment, $88.00 monthly payments and loan balance at 4½% interest.

North East Snyder
Nice 2 bedroom home. Owner will take $350 as down payment and carry balance of down payment. Loan of $5,000 pays off at $53.50.

Let us refinance your equities that are five years or older. They will sell.

JACK & JACK REALTY
Phone HI 3-3452 Phone HI 3-5642
611 East Highway

G.I. EQUITIES
bought and sold in this office. Immediate cash payments.
"Don't wait—we sell 'em!"
H & H DEVELOPMENT CO.
503 E. Highway
Dial HI 3-9326 or HI 3-9327

204 33rd Street
Three bedroom, large living and dining area combination, with garbage disposal, central heated, air-conditioned, plumbed for washer — READY FOR OCCUPANCY — $700.00 plus closing cost.

Two-Bedroom
On Lamesa Highway—Owner leaving and says sell. A BARGAIN—Ask to see this.

PINNELL REALTY CO.
We Need Listings
1712 — 2nd
HI 3-3524 HI 3-6556

FOR SALE: two bedroom brick home on 30th street. Equity $700.00, will take $300.00 down and carry balance. Phone HI 3-7480.

BROWN'S FRUIT MARKET
2108 Ave. S
4½ Blocks North of Court House
Fresh Vegetables and Fruit, all at low prices. We will be happy to serve you at all time. Open from 8 a.m. to 7 p.m. Closed Sunday.

REAL ESTATE M

HOUSES FOR SALE M-2

NEW PARK PLACE ADDITION
West Of Towle Park
- ALL BRICK HOMES
- CENTRAL HEATING & COOLING

LOW FHA DOWN PAYMENTS
DRIVE OUT AND SEE
3500 Block West 40th St.
CULLUM CONSTRUCTION CO.
Call Frank—HI 3-5311
We will build your plan

FOR SALE three-bedroom house, living room, dinning room and hall carpeted. Fenced corner lot. Concrete cellar. Located in Southwest Snyder. Call HI 3-4938.

HOUSE FOR SALE, two lots and electric pump. 2½ miles on Roby Highway, see V. Anne Abel.

3614 Ave. B—Lovely new 3 bedroom, 2 bath, brick home to be completed in about 2 weeks. Close to East Elementary School and in one of Snyder's nicest residential areas. Sales Price $13,900.00 with $13,000.00 loan. Monthly payments $97.37—Total down payment only $1300.00.

312 33rd Street—Very neat 2 Bedroom Home with fenced back yard and in very nice residential area in East Snyder. $8250.00 Sales Price with down payment of $500.00 plus closing costs—Monthly payments of only $63.90.

SCOTT & SCOTT REALTY CO.
BIG SPRING HIGHWAY
DIAL HI 3-6306 or HI 3-6307

REAL ESTATE M

HOUSES FOR SALE M-2

$200.00 for equity in two bedroom home. Will also sell three rooms of furniture for $200.00. 404 29th Street.

LOANS-OIL ROYALTIES M-9

I will buy producing SACROC ROYALTY. No deal too small or too large. Hugh Boren, Jr. Phone HI 3-3651

ACREAGE M-14

RECEIVERSHIP SALE
Approximately 5 acres fronting on 37th Street in Highlands Addition.
B. F. PINNELL, RECEIVER
1712 25th
HI 3-3524 HI 3-4788

Why buy a lot when you can buy an acre cheaper? On East Highway near Y. Phone HI 3-5659.

FLASH
Medium sized Butte County, S. D. sheep ranch. All inside fencing woven wire, nicely improved. Price reasonable. Owner will consider cash and Snyder property for equity. Bob Manuel, Colorado City, Tex.

1957 Model
14-Inch Portable
TELEVISION
Price $70.00
Dial HI 3-7695

SEE
ROBERT ALLEN
and
LADD CHAMBERS
For
- Auto Repair
- Air Conditioner Service & Repair

Located At
PHILLIPS "66" SUPER SERVICE STATION
Day—Phone HI 3-5571
Nite—Phone HI 3-5211

Everybody Reads The Classified Ads — You Are!

See Our Complete Line of PIANOS
WURLITZER, STORY & CLARK, MASON & HAMLIN BULBRANSEN
- Wurlitzer Organs
- A Large Stock of Reconditioned Pianos
- Magnavox Hi-Fideltiy Record Players

McCREIGHT MUSIC CO.
905 E. Broadway Phone BE 4-4733
SWEETWATER, TEXAS

FOR SALE
GRAIN ELEVATOR
$1,500.00
Equipped with 25-Ft. Scales and Lift
CONTACT AT — 2304 - 26th St. Snyder

REASONABLE RATES ON—
- AIR CONDITIONER SERVICE & REPAIRS
- WASHING MACHINE REPAIRING

WE SPECIALIZE IN—
Electric Motor Rewinding—And Trouble Shooting On Any Electrical Installation—All Work Guaranteed!

Martin Electric Motor Service
432 E. Hwy. Free Loan Service Snyder, Texas Ph. HI 3-9761

PINNELL INSURANCE AGENCY
Dependable Service
FIRE—CASUALTY INSURANCE—BONDS
1712 - 25th Phone 3-3524

1953 Chevrolet ½-Ton Pickup. Radio, Heater, '58 License. **$345.00**
1953 Ford 2-door V-8. Radio, heater, standard transmission.
1953 DeSoto 4-door. Radio, heater, new tires, one-owner, nice.
DAVIDSON MOTORS
Open Until 7:00 P.M. Monday - Saturday
East Highway Phone HI 3-4661

CLEANED & PRESSED
Plain Dresses.....1.00
Suits..1.00 Pants..50c
CASH & CARRY PRICES
THOMPSON CLEANERS
No. 1—1003 - 24th. St. No. 2—1405 Ave. S

CHANGE OF LOCATION
We have moved to our new offices at 1907 - 40th Street—just off the Big Spring Highway and South of Hilander Drive-In.
WATCH FOR THE ANNOUNCEMENT OF OUR OPEN HOUSE IN THE NEAR FUTURE!
SCOTT & SCOTT REALTY COMPANY
MIDWEST INSURANCE AGENCY
SCOTT & BROWNING BUILDING CO.
Dial HI 3-6306 — Donald R. Scott
Howard M. Milburn
HI 3-6307 — J. L. (Broadway) Browning

THE ONLY BONDED, INSURED, LICENSED NEON SIGN MAN RESIDING IN SCURRY COUNTY
BILL WRIGHT
SIGN PAINTER
Phone HI 3-6834 — 1503 Ave. S
Snyder, Texas
"ALL WORK GUARANTEED"

EASTER WAREHOUSE SALE!

• TOP QUALITY FURNITURE
• UNBELIEVABLE LOW PRICES

SAVE UP TO 70%

YOU CAN'T AFFORD TO MISS THESE

TERRIFIC VALUES!

FREE
COLORED CHICKENS FOR ALL THE KIDDOES!

THIS COLOSSAL SALE NOW IN PROGRESS AT

Snyder Furniture Co.

Big Spring Highway "Terms At Bank Interest Rates" Phone HI 3-5259

If Money Lasts, You Can Go Back Where You Began

By HAL BOYLE

NEW YORK (AP)—Once upon a time there was a poor young woodcutter named Emil Q. Hardeman.

He was the son of a woodcutter, and the grandson of a woodcutter.

Emil was sturdy and strong and he worked hard. But he hated his work. He was so busy cutting down the trees he could not see the forest.

On his 21st birthday his father gave him a new ax for a present. It did not please the ambitious young man.

"There is more to life than woodcutting," said Emil, throwing the ax into a corner of the hut.

He left and went to the big city and got himself a job collecting for a small loan agency.

Thanks to his stern honesty and his sterner muscles, Emil at 25 owned the small loan agency.

At 30 he owned a bigger loan agency.

At 35 he owned a small bank.

At 40 he owned a big bank.

At 50 he owned a chain of banks, hotels, shooting galleries, ship lines, oil fields, and diaper laundries.

At 60 he owned—well, if it wasn't nailed down, it belonged to Emil. He had a billion dollars, but all of a sudden he was desperately unhappy.

His hands shook. He no longer enjoyed chorus girls, caviar or yachts. He couldn't eat. He could not sleep. He even lost pleasure in counting his money—and it was perhaps this symptom that worried and puzzled his doctors the most.

Emil sailed the world seeking the best medical advice. He gulped tranquilizers by the dozen. Nothing helped.

So Emil went back to the hut of his father and picked up the ax he had flung into the corner long ago. He began to chop wood.

This time he was in no hurry. He had time to look at the forest and tell it from the trees. He had time to listen to the birds sing and to pause and wach the chipmunks play.

That night he ate three plates of bread, bacon and canned beans. His muscles ached, but he slept as he had not slept since he was a boy.

Emil gave up the big city forever. He moved the headquarters of his vast enterprises into his father's hut. In the morning he would get up at dawn and go out and cut down a tree. In the afternoon he would confer with his secretaries and buy another big bank, big steel mill or a big chain of restaurants.

And so, content with his lot—and he did have a lot—Emil lived happily ever after.

Moral: It is always more fun to chop wood when you are rich.

Duckett Is Speaker At Rotary Club

"Unruffled in the Riot" was the subject of a talk made by the Rev. Emmet Duckett, pastor of the Calvary Baptist Church, at the weekly meeting of the Rotary Club here yesterday.

In his talk, Rev. Duckett said that in these days, when everyone is in a hurry and many no not know why, when the businessman gets perplexed in his attempt to keep ahead and disrupts his home life, he needs helps in keeping his spiritual equilibrium:

1. Concerted Bible reading and study in the home. The Bible, Rev. Duckett said, has answers to every problem and never gets out of date.

2. A comeback in the home to consistent, compassionate prayer life. "When men don't pray, they blunder," he said.

3. Consistent witness. A man's influence on another does not just stop there, but goes on through him into an endless chain.

BRUCE EVANS, JR.

Snyder Student At ACC Attends Meeting

Bruce Evans, Jr., Abilene Christian College junior from Snyder, was among students from ACC representing the campus chapter of Kappa Delta Pi at its 21st biennial convocation last weekend in Chicago.

Eavens is the son of Mr. and Mrs. Bruce Evans, 2801 Avenue Y.

Five ACC students attended the event of the national scholarship society in education, which has 214 local chapters in 46 states.

Evans is president-elect of the ACC chapter of Kappa Delta Pi.

Evans is also vice-president of the ACC chapter of the Orphesian Society of Music, a member of the "A" Club, men's honor organization, and a member of the ACC Wildcat Band.

Strange Clocks Among Body Controls

By ALTON L. BLAKESLEE
AP Science Reporter

MINNEAPOLIS (AP) — Strange clocks of life tick away in our bodies, scientists are finding.

These clocks regulate the workings of cells in vital organs. The clocks make cells grow the fastest at certain hours of day or night, then stop.

Cancer cells apparently lose their clocks, or sense of time. Instead of following a rhythm of controlled growth, they just keep growing.

Intriguing studies of these life clock regulators were described today by Dr. Cyrus P. Barnum Jr. and Dr. Frank Halberg of the University of Minnesota Medical School to science writers on an American Cancer Society tour of research institutions.

They are making beautifully precise studies of cell activity in mice of an inbred strain. These are standardized mice, living very standardized lives of set and unvarying routines. Lights in their houses are turned on at 6 a.m. and off at 6 p.m.

Under this routine, cells of major organs fall into a 24-hour routine. One measure of the rhythm is to see when the cells are most busily growing. Cells grow by dividing into two new cells. This growth can be detected with radioactive atom studies.

Before it divides, a cell must first create double the amount of genetic material it already contains, so there will be enough to form two new cells. Cells begin to make this extra genetic material about eight hours before they actually divide, various scientists find.

Liver cells of the mice begin to do this regularly from midnight to 4 a.m., Barnum and Halberg find. They do the actual dividing or growing about noon. Some regulatory clock of inner or outer influences, or both, controls this rhythm.

The hour of daylight isn't important. In fact, if day and night are reversed, with lights turned on at 6 p.m. and off at 6 a.m., the liver cells after a while begin making the genetic stuff at 4 in the afternoon and divide most busily at midnight, Dr. Barnum said.

The studies are aimed at learning just what controls normal growth. That knowledge could give the clues to discovering what goes wrong in cancer cells, and how to prevent or remedy it, Dr. Barnum says.

Repair Course Taken By Ken Knollenberg

Pvt. Kenneth J. Knollenberg, Jr. of Snyder recently completed a 19-week airplane repair course at the Transportation School, Fort Eustis, Va.

Kollenberg, son of Mr. and Mrs. K. J. Knollenberg, 2305 Avenue M, is a 1954 graduate of Snyder High School and was employed by Knollenberg Automotive Service before entering the Army.

The 22-year-old solider entered the Army last July and completed basic training at Fort Carson, Colo.

For you and your schools, vote for John Blum and Broadway Browning. Paid Pol. Adv.

SUPPORT THE SCHOOL BOARD ACTION!

VOTE IN SCHOOL BOARD ELECTION
SATURDAY, APRIL 5th. FOR—
J. W. PHILLIPS
AND
MAX WEST
Paid Pol. Adv. By Friends Of
J. W. Phillips and Max West

29 New '58 Cars In Mobilgas Run

Twenty-nine new 1958 cars, representing nearly all of America passenger car production, will compete in the 1958 Mobilgas Economy Run, Chief Steward Art Pillsbury announced after the entry lists closed.

This year's roster one of the largest in the 22-year history of the event, includes products of Chrysler, Ford, General Motors and Studebaker-Packard.

The entires came from dealers, dealer organizations and others in Texas, Arizona and California. The route of the 1958 run takes it from Los Angeles, starting April 13, to a finish April 17 in Galveston.

Seven of the 29 cars will be driven by women, competing this year for the first time on an equal basis with men.

The complete entry list (indicating car, entrant and driver, in that order):

Buick Century, Al Parker Buick Co., Houston, Texas, R. M. Flanagan; Buick Special, Al Parker Buick Co., Joe Hill; Buick Roadmaster, Bill Murphy Buick, Culver City, California, Don Bridges; Chevrolet Bel Air, Rush Chevrolet, Gardena, California, John Hartman; Chevrolet Delray, Holiday Chevrolet, Chandler, Arizona, Gus Retzlaff; Chevrolet Impala, Holiday Chevrolet, Dorothy Retzlaff.

Chrysler New Yorker, Mel Alsbury, Hollywood California, George Ashbury; Continental, Lincoln-Mercury Dealers Association, Los Angeles, Danny Eames; Continental, L.M.D.A., Nicky Griffen; Dodge Custom Royal 500, Southern California Dodge Dealers Association, Los Angeles, Bob Dunkin; Dodge Custom Royal 500; S.C.D.D.A. Joan Fischal; DeSoto Fireflite, McNeil-Stanley, Inc., East Los Angeles, California; Ruth Doushkess; DeSoto Fireflite, Hart Fullerton DeeSoto Agency, Santa Monica California, Hart Fullerton; DeSoto Firedome, Tom Dalbey, Huntington Park, California, Myra Buchanan.

Edsel Ciation, Edsel Dealers Advertising Association, Los Angeles, Art Rene; Edsel Pacer, E.D.A.A. Don Rice; Ford Custom 6, Ford Dealers Advertising Association of Southern California, Los Angeles, Marshall Martin; Ford Fairlane 8, F.D.A.A.S.C., Ivan R. Lewis; Imperial Crown, Mel Ashbury; Chrysler, Hollywood, California, Mel Alsbury, Jr.; Mercury Turnpike Cruiser, L.M.D.A., Bill Stroppe; Mercury Montclair, L.M.D.A. Fran Hernandez; Mercury Park Lane, L.M.D.A., Verne Houle; Edsel Pacer, Galpin Motors, San Fernando, California, Loretta "Babe" Colange.

Oldsmobile 88, Yeakel Oldsmobile, Los Angeles, Link Paola; Oldsmobile 98, Yeakel Oldsmobile Ray Brock; Plymouth Belvedere, W. R. Shadoff, Pamona, California, Mary Davis; Plymouth Belvedere, W. R. Shadoff. Pierce Venable; Pontiac Super Chief, Retzlaff Pontiac, Barstow, California, Lynn Paulette; Studebaker President, Mfg. Division Southern California Plating Co. Leonard DeBell, Los Angeles, Pete Novotny.

D&D Region Meet

MIDLAND, Tex. (AP)—Region 5 of the Assn. of Desk & Derrick Clubs of North America will hold its 1958 seminar here Aug. 8-10.

For you and your schools, vote for Broadway Browning and John Blum, Paid Pol. Adv.

HOSPITAL NOTES

SNYDER HOSPITAL

ADMISSIONS — Mrs. Bessie Maynard, Fluvanna; I. H. Jones, Box 1624; J. T. Anderson, Snyder; Carolyn Walls, 2312 Twenty-sixth Street.

DISMISSALS — Mrs. Roy Coston, Hermleigh; Mrs. Ethel Malone, Hermleigh; Mrs. E. C. Boone, Route 3; Mrs. Elizabeth Grandison, Snyder.

COGDELL MEMORIAL

ADMISSIONS — Ruby Sellars, Route 2, Hermleigh; Carolyn Bond 3006 Avenue V; Wanda Lee Elder, 219 Thirty-sixth Place; Ruth Crowley, 1109 Thirtieth Street, Betty Joyce Ussery, 1307 Twenty-fourth Street; Thelma Loftis, 808 Twenty-eighth Street; Bob Browning, Fluvanna; Dorothy Skinner, 707 Twenty-seventh Street.

DISMISSALS — Aline Massingill Snyder; Larry Burnett, Route 3; Lorita Sterling, Route 1; C. W. Smith, Snyder Patricia Latham and baby, 3706 Austin Avenue Virginia Powell and baby, Route 3; Peggy Ellis and baby, Route 3 B. V. Gillean, 320 Thirty-third Street; George Stewart, Snyder; Sally Trigg, 2202 Sunset; G. W. Herring, Snyder; Betty Lindsey, 1904½ Seventeenth Street.

Scouters Slate 'Pow-Wow' Today

A commissioners' "pow-wow" has been scheduled for today and Saturday at Lake J. B. Thomas for commissioners of the Lone Buffalo Boy Scout District.

The event will start at the Lyle Deffebach lodge at the lake with a dinner at 7 p.m. today and end with breakfast Saturday morning.

About 15 commissioners are expected to participate. There will be less than one hour of informative training conducted by Woodrow Smith of Midland, field director for the Buffalo Trail Council. The remainder of the evening will be spent at dominos, fishing, etc.

Each commissioner is to take his own sleeping bag, two blankets and other needs.

John David White Enlists In Navy

John David White, Jr., of Snyder enlisted this week in the Navy and is now at the Naval Training Center at San Diego, Cal., according to the local Navy recruiting office.

White is the son of Mrs. Mary Elizabeth Sims of Snyder.

At San Diego, White will have nine weeks of recruit training.

The recruiting office said those interested in the Navy should contact the recruiter on Mondays and Thursdays on the third floor of the courthouse. Phone number is HI-3-7266.

For you and your schools, vote for John Blum and Broadway Browning, Paid Pol. Adv.

Chief Steele To Be Alliance Speaker

The Snyder Ministerial Alliance has changed its meeting time for this month only and will meet at 11:30 a.m. Thursday for luncheon at the B & B Steakhouse, East Highway.

Program chairman for the meeting is the Rev. H. C. Thomas, and guest speaker will be Police Chief Travis Steele.

COMPLETE SERVICE
ALL TYPES
AIR CONDITIONING
● Evaporative Coolers ● Refrigerated Air
Authorized Dealer For YORK and KOZY KOOL
See The 1958 Models Now On Display
We Have Parts To Service Your Air Conditioner
HICKS Air Conditioning & Heating
1812 - 30th St. Phone HI 3-7161

Rev. W. A. Covington

REVIVAL SERVICES!
Starting
Sunday
April 6th
Continuing
Through
April 20th
Hear Rev. W. A. Covington Of
Houston, Texas, Sing and Preach
The Gospel Each Evening at 7:45
First Assembly Of God
Avenue S & 19th St.

E. E. COCKERELL, M.D.
Rectal, Skin and Colon Specialists
Office Phone 2-0027 118 Victoria Street
Res. Phone 4-4938 Abilene, Texas
Piles Treated Without Surgery
Fissure Fistula and Other Rectal Diseases
Successfully Treated . . .
EXAMINATION FREE
Snyder—Dr. Helms Office
Sunday, April 6
8 a.m. to 12 Noon

FOR HARMONY & PROGRESS
We Need Big Men For
A Big Job!
VOTE FOR
JOHN BLUM
AND
BROADWAY BROWNING
Committed Only To The Preservation And Betterment
Of The Snyder Schools
YOUR VOTE IS IMPORTANT—TO YOUR SCHOOL—
TO YOUR COMMUNITY!
Pd. Pol. Adv. by friends of Broadway Browning
and John Blum

Call or See
M. M. Mapes
Your Authorized
Electrolux
Representative
For Free Home Demonstration
. . . and for sales, service or supplies on the world's only completely automatic vacuum cleaner. Prices $49.95 and up.
Ph. HI 3-4722—4100 B. S. Hwy.

3 big reasons why you won't want to miss...
CHEVY'S APRIL SALES SPECTACULAR!

1 SPECTACULAR STYLE—Proved by leading designers of women's fashions!
The smartest look on the road! That's Chevrolet, and proved, too. For its sculptured elegance, its gracefully sweeping lines captured the imagination of world-famous designers, inspired a fabulous collection of women's fashions.

2 SPECTACULAR PERFORMANCE—Chevy proved it on a round-trip run over the Andes!
Across South America and back again in less than 42 hours! Chevy went all the way with the hood sealed shut, without a drop of water or oil added, to prove its stamina and performance. The Automobile Club of Argentina certified the results.

3 SPECTACULAR VALUE—Your Chevrolet dealer's ready right now to prove it!
He'll show you that Chevy's the only completely new car in its field—with an all-new Body by Fisher, an all-new build and a choice of two new rides. Yet prices begin right at the bottom of the ladder. Better see your dealer during his big April Sales Spectacular!

CHEVROLET
You'll get the best buy on the best seller!

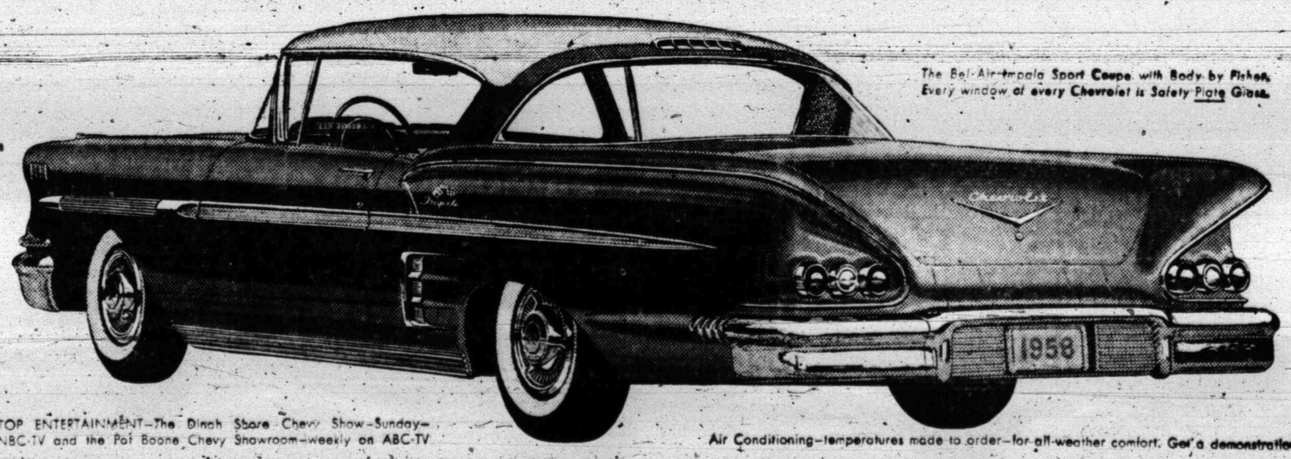

The Bel-Air-Impala Sport Coupe with Body by Fisher. Every window of every Chevrolet is Safety Plate Glass.

TOP ENTERTAINMENT—The Dinah Shore Chevy Show—Sunday—NBC-TV and the Pat Boone Chevy Showroom—weekly on ABC-TV

Air Conditioning—temperatures made to order—for all-weather comfort. Get a demonstration!

See your local authorized Chevrolet dealer
LAMB CHEVROLET COMPANY
25th and Avenue H Phone HI 3-5456
Snyder, Texas